



County Fact Sheet Report

Area of Interest (AOI) Information

Area : 463,037.54 acres

Sep 3 2020 11:44:21 Eastern Daylight Time

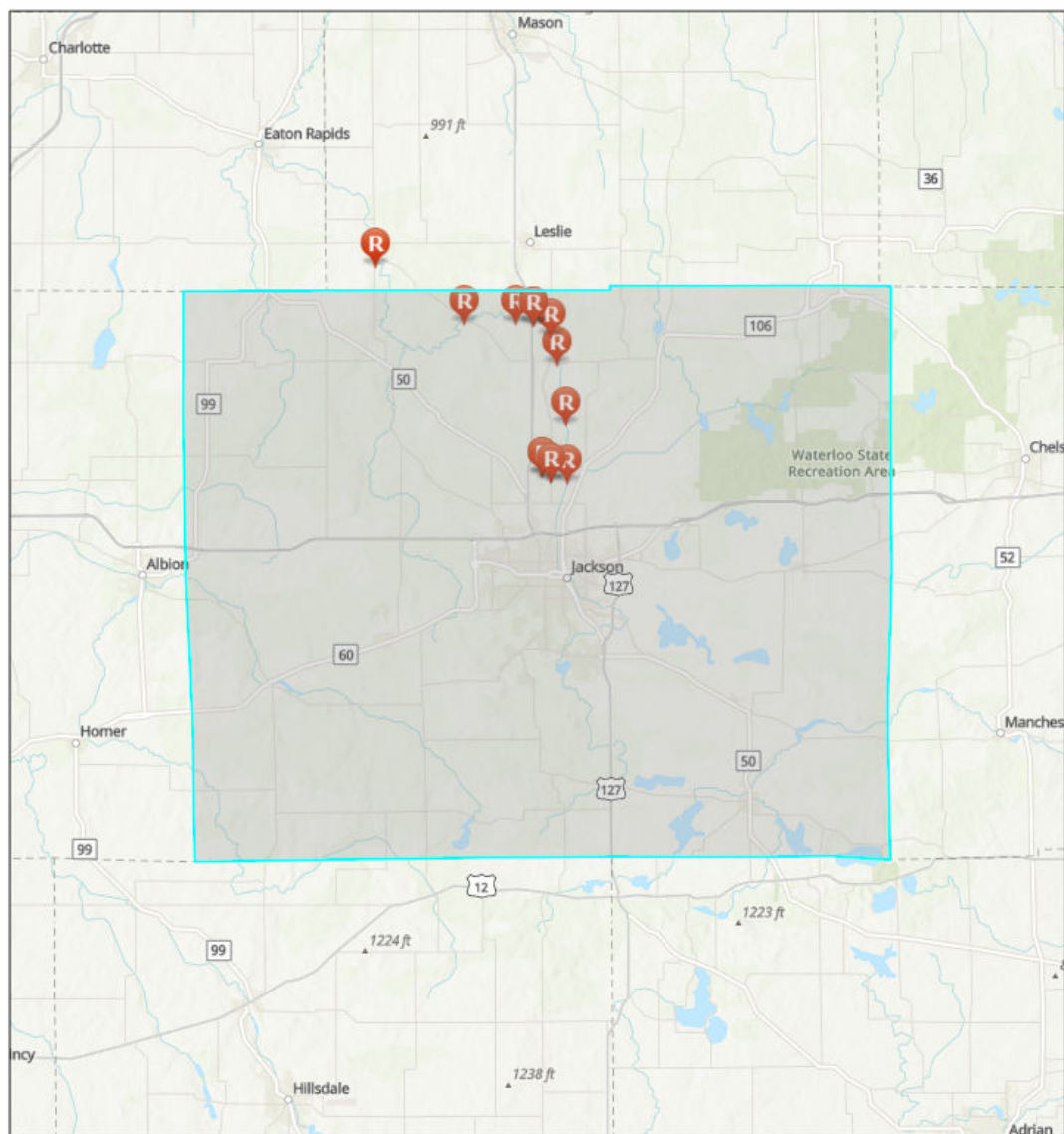

GRP Response Strategy Survey



Response Data Sheet

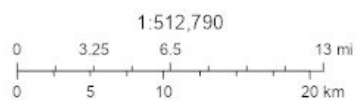

Sources: Esri, Airbus DS, USGS, NGA, NASA, CGIAR, N Robinson, NCEAS, NLS, OS, NMA, Geodatastyrelsen, Rijkswaterstaat, GSA, Geoland, FEMA, Intermap and the GIS user community, Sources: Esri, HERE, Garmin, FAO, NOAA, USGS, © OpenStreetMap contributors, and the GIS User Community, Upper Mississippi River Basin Association, Great Lakes Commission, USEPA

Jackson County, Michigan

Summary

Name	Count	Area(acres)	Length(mi)
Local EOC	1	N/A	N/A
Public Health Departments	1	N/A	N/A
County Contacts	1	463,037.54	N/A
State Contacts	1	463,037.54	N/A
Major Cities and Towns	11	N/A	N/A
Tribal Lands	0	0	N/A
Tribal Lands (Cont'd)	0	0	N/A
Hospitals	2	N/A	N/A
Hospitals (Cont'd)	2	N/A	N/A
Urgent Care Facilities	2	N/A	N/A
Water Intakes	0	N/A	N/A
Water Intakes (Cont'd)	0	N/A	N/A
Wastewater Treatment Facilities	16	N/A	N/A
Special Designated Areas	25	3,462.66	N/A
Special Designated Areas (Cont'd)	25	3,462.66	N/A
Managed Lands	12	22,678.69	N/A
Managed Lands (Cont'd)	12	22,678.69	N/A
Other Environmentally Sensitive Areas	0	0	N/A
Other Environmentally Sensitive Areas (Cont'd)	0	0	N/A
Historic Places	0	N/A	N/A
Archaeological Sites	0	0	N/A
Threatened and Endangered Species	5	2,315,187.69	N/A
Aboveground Storage Tanks	5	N/A	N/A
Aboveground Storage Tanks (Cont'd)	5	N/A	N/A
Hazardous Materials Storage	28	N/A	N/A
Hazardous Materials Storage (Cont'd)	28	N/A	N/A
Facility Response Plan (FRP) Facilities	3	N/A	N/A
Risk Management Plan (RMP) Facilities	2	N/A	N/A
EPLAN/Tier II Facilities	112	N/A	N/A
Railroads	22	N/A	53.43
Petroleum Pipelines	8	N/A	101.85
Oil and Natural Gas Pipelines	44	N/A	414.17
Marinas	5	N/A	N/A
Boat Access	14	N/A	N/A
Navigational Locks and Dams	0	N/A	N/A
Non-navigational Dams	18	N/A	N/A
Rivers and Streams	53	N/A	202.47

Lakes and Ponds	315	11,945.25	N/A
Response Strategies	0	N/A	N/A
Response Strategies (Cont'd)	0	N/A	N/A
Response Strategies (Cont'd)	0	N/A	N/A

Local EOC

#	Name	Address	City	Phone	Has Generator	Directions	Count
1	JACKSON COUNTY EMERGENCY OPERATIONS CENTER	312 SOUTH JACKSON STREET	JACKSON	517-788-4265	Y	<i>No Data</i>	1

Public Health Departments

#	Name	Address	City	Phone	Website	Count
1	JACKSON COUNTY HEALTH DEPARTMENT	1715 LANSING AVENUE	JACKSON	517-788-4420	<i>No Data</i>	1

County Contacts

#	County	Point of Contact	Emergency Management Phone	LEPC Chair	LEPC Phone	Local Health Department Phone	Area(acres)
1	Jackson, Michigan	Steven Rand	517-768-7924	Steven Rand	517-768-7924	517-788-4420	463,037.54

State Contacts

#	State Emergency Management Phone	24-hr Emergency Management Phone	State Health Department Phone	Homeland Security	Area(acres)
1	517-284-3946	800-292-4706	517-335-9030	313-596-2590	463,037.54

Major Cities and Towns

#	Name	Population	Elevation (Feet)	Count
1	Jackson	33534	932	1
2	Michigan Center	4672	945	1
3	Napoleon	1258	965	1
4	Spring Arbor	2881	1004	1
5	Vandercook Lake	4721	968	1
6	Brooklyn	1206	994	1
7	Grass Lake	1173	997	1
8	Hanover	441	1115	1
9	Concord	1050	1024	1
10	Parma	769	1001	1
11	Springport	800	1004	1

Hospitals

#	Name	Address	City	Phone	Type	Status	Count
1	HENRY FORD ALLEGIANCE CARELINK	110 N ELM AVENUE	JACKSON	NOT AVAILABLE	LONG TERM CARE	OPEN	1
2	HENRY FORD ALLEGIANCE HEALTH	205 N EAST AVE	JACKSON	NOT AVAILABLE	GENERAL ACUTE CARE	OPEN	1

Hospitals (Cont'd)

#	Name	City	Trauma Level	Helipad	Number of Beds	Owner	Count
1	HENRY FORD ALLEGIANCE CARELINK	JACKSON	NOT AVAILABLE	N	64	NON-PROFIT	1
2	HENRY FORD ALLEGIANCE HEALTH	JACKSON	NOT AVAILABLE	Y	325	NON-PROFIT	1

Urgent Care Facilities

#	Name	Address	Address2	City	Phone	Directions	Count
1	ALLEGIANCE EXPRESS CARE	110 NORTH ELM AVENUE	No Data	JACKSON	517-788-6760	ON THE W SIDE OF N ELM AVE BETWEEN MICHIGAN AVE AND HOMEWILD AVE	1
2	MED PLUS WALK IN CLINIC	875 LAURENCE AVENUE	No Data	JACKSON	517-787-0544	ON THE E SIDE OF LAURENCE AVE LESS THEN .1 MI S OF SAVOY ST	1

Wastewater Treatment Facilities

#	Name	Address	City	Waterbody	Count
1	MDC-SPSM-WING WWSL	4305 COOPER ST	JACKSON	PORTAGE RIVER	2
2	CONCORD WWSL	GROVE STREET	CONCORD	KALAMAZOO RIVER	2
3	BROOKLYN WWSL	221 N. MAIN STRTEET	BROOKLYN	GOOSE CREEK	2
4	MDC-SPSM-DALE FOLTZ TC WWSL	4901 HAWKINS RD	JACKSON	WILDCAT CREEK	2
5	JACKSON WWTP	2995 LANSING AVE	JACKSON	GRAND RIVER	2
6	PARMA WWSL	BALDWIN RD	PARMA	SPRING ARBOR-CONCORD DRAIN	2
7	SPRINGPORT WWSL	9151 FERRIS RD	SPRINGPORT	SOUTH BRANCH RICE CREEK	2
8	LEONI TWP WWTP	8401 PAGE AVENUE	MICHIGAN CENTER	UNNAMED TRIBUTARY OF GRAND RIVER	2

Special Designated Areas

#	Name	Agency	Address	City	Emergency Phone	Phone	Area(acres)
1	Wetlands Reserve Program	Natural Resources Conservation Service	Cutler Rd.	Munith	517-841-2947	810-230-8766	1,629.12
2	Phyllis Haehnle Sanctuary	Michigan Audubon Society	9066 Seymour Rd.	Pleasant Lake	517-768-7900	517-641-4277	950.74
3	Lefglen	Michigan Nature Association	Wolf Lake Rd.	Grass Lake	517-768-7900	517-655-5655	188.13
4	Black Spruce Bog	MI DNR, Natural Areas Program	Waterloo Munith Rd.	Munith	517-768-7900	517-373-1263	121.11
5	Wetlands Reserve Program	Natural Resources Conservation Service	Kennedy Rd.	Munith	517-841-2947	810-230-8766	95.79
6	02-38-0068	Michigan DEQ	Brills Lake Rd.	Jackson	517-841-2947	517-241-7734	84.10
7	Wetlands Reserve Program	Natural Resources Conservation Service	Bunkerhill Rd.	Jackson	517-841-2947	810-230-8766	80.87
8	06-38-0060	Michigan DEQ	US-27	Clarklake	517-841-2947	517-241-7734	44.79
9	Columbia	Michigan Nature Association	Taylor Rd.	Brooklyn	517-768-7900	517-655-5655	40.86
10	Wetlands Reserve Program	Natural Resources Conservation Service	Peckham Rd.	Albion	517-841-2947	810-230-8766	40.24
11	Kate Palmer Sanctuary	Michigan Audubon Society	McCain Rd.	Jackson	517-768-7900	517-641-4277	34.84
12	Wetlands Reserve Program	Natural Resources Conservation Service	N Meridian Rd.	Pleasant Lake	517-841-2947	810-230-8766	33.61
13	Wetlands Reserve Program	Natural Resources Conservation Service	Jordan Rd.	Jackson	517-841-2947	810-230-8766	28.89
14	00-38-0120	Michigan DEQ	Knapp Rd.	Brooklyn	517-841-2947; 517-264-4759	517-241-7734	18.23
15	Wetlands Reserve Program	Natural Resources Conservation Service	N Concord Rd.	Albion	517-841-2947	810-230-8766	15.02
16	Mackey Brook	Michigan DNR Fisheries Division	U	U	800-292-4706 (in-state); 517-373-7660 (out-state)	517-373-1280	10.10
17	03-38-0008	Michigan DEQ	Watts Rd.	Jackson	517-841-2947	517-241-7734	9.82
18	96-13-0391	Michigan DEQ	Brooklyn Rd.	Brooklyn	517-841-2947	517-241-7734	8.78
19	Lefglen	Michigan Nature Association	Wolf Lake Rd.	Grass Lake	517-841-2947	517-655-5655	7.51
20	S Branch Kalamazoo River	Michigan DNR Fisheries Division	U	U	800-292-4706 (in-state); 517-373-7660 (out-state)	517-373-1280	5.48

21	Mackey Brook trib.	Michigan DNR Fisheries Division	U	U	800-292-4706 (in-state); 517-373-7660 (out-state)	517-373-1280	5.38
22	02-38-0089	Michigan DEQ	Outer Dr.	Jackson	517-841-2947	517-241-7734	5.02
23	05-38-0046	Michigan DEQ	Magnolia Pkwy	Jackson	517-841-2947	517-241-7734	2.19
24	02-38-0101	Michigan DEQ	Brooklyn Rd.	Brooklyn	517-841-2947	517-241-7734	1.67
25	01-38-0015	Michigan DEQ	Draper Rd.	Jackson	517-841-2947	517-241-7734	0.36

Special Designated Areas (Cont'd)

#	Name	City	Category	Waterbody	Location	Comments	Area(acres)
1	Wetlands Reserve Program	Munith	Conservation Easement	Portage River; Batteese Creek	Cutler Rd & Dunn Rd	<i>No Data</i>	1,629.12
2	Phyllis Haehnle Sanctuary	Pleasant Lake	Private Nature Preserve	Eagle Lake; Mud Lake	Located in Jackson County bordering the Waterloo Recreation Area	<i>No Data</i>	950.74
3	Lefglen	Grass Lake	Private Nature Preserve	unnamed stream; Mellen Camp Lake; Little Wolf Lake	Wolf Lake Rd & Rexford Rd	Has 26 species of gastropods	188.13
4	Black Spruce Bog	Munith	National Natural Landmark	none	Waterloo Munith Rd, between Mount Hope Rd and Parks Rd	Boreal bog forest illustrating the climax stage of succession in a sphagnum bog ecosystem.	121.11
5	Wetlands Reserve Program	Munith	Conservation Easement	Batteese Creek	S side of Kennedy Rd, between McCreery Rd and Sayers Rd	<i>No Data</i>	95.79
6	02-38-0068	Jackson	Conservation Easement	Brill Lake; Wildcat Creek	Brills Lake Rd & Sanctuary Dr	Private	84.10
7	Wetlands Reserve Program	Jackson	Conservation Easement	none	Bunkerhill Rd & Hawkins Rd	<i>No Data</i>	80.87
8	06-38-0060	Clarklake	Conservation Easement	Grand River	US-27, N of Reed Rd	Private	44.79
9	Columbia	Brooklyn	Private Nature Preserve	none	At the intersection of Taylor Road and Dearmyer E of Cement City	<i>No Data</i>	40.86
10	Wetlands Reserve Program	Albion	Conservation Easement	none	Peckham Rd & Pickett Rd	<i>No Data</i>	40.24
11	Kate Palmer Sanctuary	Jackson	Private Nature Preserve	Sandstone Creek	McCain Rd & Obrien Rd	<i>No Data</i>	34.84
12	Wetlands Reserve Program	Pleasant Lake	Conservation Easement	none	N of White Lake	<i>No Data</i>	33.61
13	Wetlands Reserve Program	Jackson	Conservation Easement	none	S of Root Station Rd	<i>No Data</i>	28.89
14	00-38-0120	Brooklyn	Conservation Easement	Vineyard Lake	S shore of Vineyard Lake	Private	18.23
15	Wetlands Reserve Program	Albion	Conservation Easement	unnamed stream	S of I-94 exit 127	<i>No Data</i>	15.02
16	Mackey Brook	U	Designated Trout Stream	Mackey Brook	In W central Jackson County.	Stream contains significant populations of trout and/or salmon.	10.10
17	03-38-0008	Jackson	Conservation Easement	none	Watts Rd & Page Ave	Private	9.82
18	96-13-0391	Brooklyn	Conservation Easement	none	Brooklyn Rd & Daugherty Rd	Private	8.78

19	Lefglen	Grass Lake	Conservation Easement	none	Wolf Lake Rd & Sandbeach Rd	Private	7.51
20	S Branch Kalamazoo River	U	Designated Trout Stream	Kalamazoo River, S Branch	In southeastern Jackson County and N central Hillsdale County.	Stream contains significant populations of trout and/or salmon.	5.48
21	Mackey Brook trib.	U	Designated Trout Stream	unnamed creek; Mackey Brook	In W central Jackson County.	Stream contains significant populations of trout and/or salmon.	5.38
22	02-38-0089	Jackson	Conservation Easement	none	Outer Dr & Parnall Rd	Private	5.02
23	05-38-0046	Jackson	Conservation Easement	none	Magnolia Pkwy & Devon Dr	Private	2.19
24	02-38-0101	Brooklyn	Conservation Easement	Plum Brook Drain	Brooklyn Rd & M-50	Private	1.67
25	01-38-0015	Jackson	Conservation Easement	none	Adjacent to Grande Golf Club	Private	0.36

Managed Lands

#	Name	Agency	Address	City	Emergency Phone	Contact Phone	Area(acres)
1	Waterloo	MI DNR, Parks and Recreation Division	16345 McClure Rd.	Chelsea	517-768-7900	734-475-8307	12,729.55
2	Waterloo	MI DNR, Wildlife Division	Waterloo Munith Rd.	Grass Lake	517-768-7900	517-522-4097	5,585.32
3	Sharonville	MI DNR, Wildlife Division	Sharon Valley Rd.	Grass Lake	517-768-7900	517-522-4097	3,496.93
4	Camp Teetonkah	Boy Scouts of America	3710 Burkhardt Rd.	Jackson	517-768-7900	734-971-7100	238.49
5	Dahlem Nature Center	The Dahlem Conservancy	7117 S Jackson Rd.	Jackson	517-768-7900	517-782-3441	218.03
6	Schlee	US Fish & Wildlife Service	Page Rd.	Jackson	517-768-7900	517-351-6236	159.51
7	Grass Lake	MI DNR, Wildlife Division	E Michigan Ave.	Grass Lake	517-768-7900	517-522-4097	132.13
8	Meridian-Baseline Historic	MI DNR, Parks and Recreation Division	N Meridian Rd.	Leslie	517-768-7900	734-475-8307	52.33
9	Jackson County Fairgrounds	Jackson County	200 E Granson St.	Jackson	517-768-7900	517-788-4405	37.79
10	Hayes	MI DNR, Parks and Recreation Division	1220 Wamplers Lake Rd.	Onsted	517-263-0524	517-467-7401	28.10
11	Goose Lake	MI DNR, Wildlife Division	Rank Rd.	Grass Lake	734-971-8400	517-522-4097	0.51
12	Unadilla	MI DNR, Wildlife Division	Bowdish Rd.	Gregory	517-546-2440	517-641-4903	< 0.01

Managed Lands (Cont'd)

#	Name	City	Category	Waterbody	Location	Comments	Area(acres)
1	Waterloo	Chelsea	Recreation Area	Portage River; Mill Cr., N Fork; Portage L.; Winnawana Impoundment; Sugarloaf L.; Mill L.; others	<i>No Data</i>	Approximately 20,500 acres	12,729.55
2	Waterloo	Grass Lake	Wildlife Management Area	Portage River; Honey Cr.; Leeke L.; Little Portage L.; Markla L.; Whitehead L.	Waterloo Munith Rd & Schumacher Rd	http://www.michigan.gov/publications/pdfs/huntingwildlifehabitat/sga/waterloo.pdf	5,585.32
3	Sharonville	Grass Lake	State Game Area	River Raisin; Tucker L.; Tamarack L.	Sharon Valley Rd & Pierce Rd	http://www.michigan.gov/publications/pdfs/huntingwildlifehabitat/sga/sharonville.pdf	3,496.93
4	Camp Teetonkah	Jackson	Recreation Area	Wolf Lake	Located in the Irish Hills of Michigan, SW of Grass Lake	240 acres on the shore of Big Wolf Lak	238.49
5	Dahlem Nature Center	Jackson	Education Center	Sharp Creek	Wickwire Rd & Browns Lk Rd	Offers five miles of scenic trails meandering through shaded forests, tall grass prairie, marshes, ponds, and streams	218.03
6	Schlee	Jackson	Waterfowl Production Area	unnamed waterbody	On the N side of Page Road approximately six miles E of highway US Hwy 127	http://www.fws.gov/midwest/Partners/documents/SchleeWPA.pdf	159.51
7	Grass Lake	Grass Lake	State Game Area	Anderson Lake	S side of Michigan Ave, between Willis Rd & Craft Rd	http://www.michigan.gov/publications/pdfs/huntingwildlifehabitat/sga/grasslake.pdf	132.13
8	Meridian-Baseline Historic	Leslie	State Park	Shaw Branch	Meridian Rd & Lowden Rd	designates the spot where all township, range and section measurements begins for the entire state of Michigan. It is not accessible to the public	52.33
9	Jackson County Fairgrounds	Jackson	Recreation Area	Grand River	N/A	<i>No Data</i>	37.79
10	Hayes	Onsted	State Park	Round Lake; Wamplers Lake	Entrance on US Hwy 12, 9 miles W of Clinton, 4 miles E of MI Hwy 50, MI Hwy 124 cuts directly through the middle of the park.	<i>No Data</i>	28.10

11	Goose Lake	Grass Lake	State Game Area	Goose Lake; Letts Creek	East side of Rank Rd, approx. .5 miles North of Grass Lake Rd	<i>No Data</i>	0.51
12	Unadilla	Gregory	Wildlife Management Area	Portage Cr.; Williamsville L.; Ellsworth L.; McConachie L.; McIntyre L.	Parking areas near intersection of Bowdish Rd & Worden Rd	http://www.michigan.gov/dnr/publications/pdfs/huntingwildlifehabitat/sga/gregory.pdf	< 0.01

Threatened and Endangered Species

#	Species	Status	Habitat	Area(acres)
1	Indiana bat	Endangered	Summer habitat includes small to medium river and stream corridors with well developed riparian woods; woodlots within 1 to 3 miles of small to medium rivers and streams; and upland forests. Caves and mines as hibernacula.	463,037.54
2	Northern long-eared bat	Threatened	Hibernates in caves and mines - swarming in surrounding wooded areas in autumn. Roosts and forages in upland forests during spring and summer.	463,037.54
3	Eastern massasauga	Threatened	<i>No Data</i>	463,037.54
4	Mitchell's satyr butterfly	Endangered	Fens; wetlands characterized by calcareous soils which are fed by carbonate-rich water from seeps and springs	463,037.54
5	Poweshiek skipperling	Endangered	Wet prairie and fens	463,037.54

Aboveground Storage Tanks

#	Name	Address	City	Emergency Phone	Contact Phone	Waterbody	Count
1	Buckeye - Napoleon Terminal	6777 Brooklyn Rd.	Napoleon	517-841-2947	517-536-8627	Rice Creek	1
2	Buckeye - Jackson Terminal	2103 Morrill Rd.	Jackson	517-841-2947	313-292-4030	Grand River	1
3	CITGO - Jackson Terminal	2001 Morrill Rd.	Jackson	517-841-2947	517-787-6645	Grand River	1
4	Marathon - Jackson	2090 Morrill Rd.	Jackson	877-627-5463	517-784-7121	N/A	1
5	Kelly Fuels	740 E South St.	Jackson	517-841-2947	517-787-1210	none	1

Aboveground Storage Tanks (Cont'd)

#	Name	City	Products	Oil Volume	Oil Tanks	Comments	Count
1	Buckeye - Napoleon Terminal	Napoleon	Diesel	8649208	18	FRP0500004	1
2	Buckeye - Jackson Terminal	Jackson	oil	3359916	8	FRP0500054	1
3	CITGO - Jackson Terminal	Jackson	Diesel Additive; Diesel; Gasoline Additive; Gasoline; #2 Oil	9353950	9	FRP0500014	1
4	Marathon - Jackson	Jackson	Gasoline, Distillates, Trans mix, Additives, Ethanol	12425535	12	EPA-FRP-#05A0544	1
5	Kelly Fuels	Jackson	U	52500	1	91038014	1

Hazardous Materials Storage

#	Name	Address	City	Emergency Phone	Emergency Contact	Local Contact	Count
1	Michner Metal Treat	1725 Angling Rd	Jackson	517-789-6627	Jim Glass, Quality Manager	Lt. Carl Carmoney; 517-841-2947	1
2	Tenneco - Jackson Engineering Facility	2701 N Dettman Rd	Jackson	517-796-6500	Mark H. Korte, Mgr	Lt. Carl Carmoney; 517-841-2947	1
3	Gerdau - Jackson MI Mill	3100 Brooklyn Rd	Jackson	517-782-0415	Ron Kensky, Plant General Manager	Lt. Carl Carmoney; 517-841-2947	1
4	Matthews Plating	405 North Mechanic St	Jackson	517-784-3535	Todd D. Matthews, Owner/Operator	Lt. Carl Carmoney; 517-841-2947	1
5	Certainteed Corp. - Jackson	701 E Washington St	Jackson	610-341-7900	Andy Meyerhofer, Plant Manager	Lt. Carl Carmoney; 517-841-2947	1
6	Eaton Aerospace, Inc.	300 South East Ave	Jackson	216-523-5000	Randy Gamble, EHS Manager	Lt. Carl Carmoney; 517-841-2947	1
7	Camshaft Machine Co., LLC	717 Woodworth Rd.	Jackson	517-787-2040	Jason Walsh, Facilities Manager	Lt. Carl Carmoney; 517-841-2947	1
8	Jackson (MI) WWTP	2995 Lansing Avenue	Jackson	517-788-4075	Mary Lenardson, Chemist/Lab Supervisor	Lt. Carl Carmoney; 517-841-2947	1
9	Jackson (MI) Water Treatment	740 E Mansion St	Jackson	517-788-4091	Robert Koehn, Water Treatment Plant Supervisor	Lt. Carl Carmoney; 517-841-2947	1
10	Industrial Steel Treating	613 Carroll St.	Jackson	517-787-6312	Jim Matthews, Facilities Manager	Lt. Carl Carmoney; 517-841-2947	1
11	Michigan Automotive Compressor, Inc.	2400 N. Dearing Rd.	Parma	517-622-7000	Stephen Sauter, General Manager	Lt. Carl Carmoney; 517-841-2947	1
12	Michner Plating	520 N Mechanic St	Jackson	517-789-6627	Jim Glass, Quality Manager	Lt. Carl Carmoney; 517-841-2947	1
13	Elm Plating Co. - Plant 1	1319 S Elm	Jackson	517-782-8161	Sean Peck, Environmental Manager	Lt. Carl Carmoney; 517-841-2947	1
14	Milsco Manufacturing Co. - Jackson	2313 Brooklyn Rd	Jackson	517-787-3650	Ron Howdyshell, Director Of Operations	Lt. Carl Carmoney; 517-841-2947	1
15	TAC Manufacturing	4111 County Farm Rd	Jackson	517-789-7000	Scott Sturgis, Senior Manager, Hum. Res	Lt. Carl Carmoney; 517-841-2947	1
16	Classic Metal Finishing	2500 Argyle Street	Jackson	517-990-0012	Phil Morrison, Plant Mgr.	Lt. Carl Carmoney; 517-841-2947	1
17	Southview Pump Station	310 Crestbrook Circle	Jackson	517-788-4113	Rick Faling, Superintendant	Lt. Carl Carmoney; 517-841-2947	1
18	Coventry Park	3475 Kibby Rd	Jackson	517-788-4113 x224	Rick Faling, Superintendant	Lt. Carl Carmoney; 517-841-2947	1
19	Westchester Pump Station	565 Christopher	Jackson	517-788-4113	Rick Faling, Superintendant	Lt. Carl Carmoney; 517-841-2947	1

20	Tenneco - Grass Lake Engineering Facility	3901 Willis Rd	Grass Lake	517-522-5525	Adelia Hammond, Senior EH&S Technician	Lt. Carl Carmoney; 517-841-2947	1
21	Jackson Tumble Finish	1801 Mitchell St	Jackson	517-787-0368	Mark Losey, Plant Mgr.	Lt. Carl Carmoney; 517-841-2947	1
22	Spring Arbor Coatings	190 West Main	Spring Arbor	517-750-2903	Peter Schira, Plant Manager	Lt. Carl Carmoney; 517-841-2947	1
23	Elm Plating Co. - Plant 2	2395 East Hight St	Jackson	517-782-8161	Sean Peck, Environmental Manager	Lt. Carl Carmoney; 517-841-2947	1
24	Omnisource - Jackson	711 Lewis Street	Jackson	517-787-1731	David Centeno, Environmental Compliance Manager	Lt. Carl Carmoney; 517-841-2947	1
25	Kimmel Road Well House	1500 Kimmel Road	Jackson	517-788-4113	Rick Faling, Superintendant	Lt. Carl Carmoney; 517-841-2947	1
26	JCC Well House	1927 Emmons Rd	Jackson	517-788-4113	Rick Faling, Superintendant	Lt. Carl Carmoney; 517-841-2947	1
27	Meadow Heights Well	120 West Meadow Heights	Jackson	517-788-4113	Rick Faling, Superintendant	Lt. Carl Carmoney; 517-841-2947	1
28	Springport Elevator, Inc.	206 Railroad St	Springport	517-857-2610	Louie Ludtke, President	Lt. Carl Carmoney; 517-841-2947	1

Hazardous Materials Storage (Cont'd)

#	Name	City	Contact Phone	Materials/CAS	Count
1	Michner Metal Treat	Jackson	517-789-6627	7697372	1
2	Tenneco - Jackson Engineering Facility	Jackson	517-522-5520	7664417	1
3	Gerda - Jackson MI Mill	Jackson	517-764-0311	7664939	1
4	Matthews Plating	Jackson	517-784-3535	7697372; 7664939	1
5	Certainteed Corp. - Jackson	Jackson	517-787-8665	7664939	1
6	Eaton Aerospace, Inc.	Jackson	517-787-8121	7664393; 7697372	1
7	Camshaft Machine Co., LLC	Jackson	517-787-2040	7664939	1
8	Jackson (MI) WWTP	Jackson	517-788-4075	7446095	1
9	Jackson (MI) Water Treatment	Jackson	517-788-4091	7782505	1
10	Industrial Steel Treating	Jackson	517-787-6312	7664417	1
11	Michigan Automotive Compressor, Inc.	Parma	517-622-7000	7664939; 7439896; 7697372; 7664939; 7697372; 7664939; 7664939; 7664939	1
12	Michner Plating	Jackson	517-782-7151	143339; 7664939	1
13	Elm Plating Co. - Plant 1	Jackson	517-782-8161	7664939; 7697372	1
14	Milsco Manufacturing Co. - Jackson	Jackson	517-787-3650	7664939	1
15	TAC Manufacturing	Jackson	517-780-3257	26628228	1
16	Classic Metal Finishing	Jackson	517-990-0011	7697372; 007664939	1
17	Southview Pump Station	Jackson	517-788-4113	7782505	1
18	Coventry Park	Jackson	517-788-4113	7782505	1
19	Westchester Pump Station	Jackson	517-788-4113	7782505	1
20	Tenneco - Grass Lake Engineering Facility	Grass Lake	517-522-5520	74986; 10102439; 10102440	1
21	Jackson Tumble Finish	Jackson	517-787-0368	7664939; 7697372	1
22	Spring Arbor Coatings	Spring Arbor	517-750-2903	7664939	1
23	Elm Plating Co. - Plant 2	Jackson	517-783-5536	7664939	1
24	Omnisource - Jackson	Jackson	517-787-4940	7664939	1
25	Kimmel Road Well House	Jackson	517-788-4113	7782505	1
26	JCC Well House	Jackson	517-787-0800	7782505	1
27	Meadow Heights Well	Jackson	517-788-4113	7782505	1
28	Springport Elevator, Inc.	Springport	517-857-2610	7664417	1

Facility Response Plan (FRP) Facilities

#	Name	Address	City	Facility Registry Service Report	Count
1	CITGO PETROLEUM CORP	2001 MORRILL RD	JACKSON	https://ofmpub.epa.gov/frs_public2/fii_query_detail_disp_program_facility?p_registry_id=110001681136	1
2	MARATHON PETROLEUM CO LLC JACKSON MI TERMINAL	2090 MORRILL RD.	JACKSON	https://ofmpub.epa.gov/frs_public2/fii_query_detail_disp_program_facility?p_registry_id=110000409683	1
3	BUCKEYE TERMINALS, LLC	6777 BROOKLYN ROAD	NAPOLEON	https://ofmpub.epa.gov/frs_public2/fii_query_detail_disp_program_facility?p_registry_id=110000410065	1

Risk Management Plan (RMP) Facilities

#	Name	Address	City	Facility Registry Service Report	Count
1	ADCO PRODUCTS INC	4401 PAGE AVE	MICHIGAN CENTER	https://ofmpub.epa.gov/frs_public2/fii_query_detail_disp_program_facility?p_registry_id=110000410056	1
2	CITY OF JACKSON WATER TREATMENT PLANT	740 E. MANSION ST.	JACKSON	https://ofmpub.epa.gov/frs_public2/fii_query_detail_disp_program_facility?p_registry_id=110000566824	1

EPLAN/Tier II Facilities

#	Name	Address	City	Facility Registry Service Report	Count
1	KELLY FUELS, INC.	740 E SOUTH ST	JACKSON	https://ofmpub.epa.gov/frs_public2/fii_query_detail_disp_program_facility?p_registry_id=110031018529	1
2	MICHNER PLATING CO	520 N. MECHANIC ST.	JACKSON	https://ofmpub.epa.gov/frs_public2/fii_query_detail_disp_program_facility?p_registry_id=110000409692	1
3	JACKSON (JX)	3100 E. HIGH STREET	JACKSON	https://ofmpub.epa.gov/frs_public2/fii_query_detail_disp_program_facility?p_registry_id=110061875136	1
4	BETZ 2-3	CLINTON RD N GRIFFITH RD SEC 3 1S-3W	SPRINGPORT	https://ofmpub.epa.gov/frs_public2/fii_query_detail_disp_program_facility?p_registry_id=110061957100	1
5	AMERIGAS - CEDAR KNOLLS	11333 CEDAR KNOLLS RD	GRASS LAKE	https://ofmpub.epa.gov/frs_public2/fii_query_detail_disp_program_facility?p_registry_id=110062001603	1
6	HILDEN-ROVSEK CTB	9469 CASE RD	BROOKLYN	https://ofmpub.epa.gov/frs_public2/fii_query_detail_disp_program_facility?p_registry_id=110061975304	1
7	SPRING ARBOR UNIVERSITY	106 E MAIN ST	SPRING ARBOR	https://ofmpub.epa.gov/frs_public2/fii_query_detail_disp_program_facility?p_registry_id=110040101467	1
8	AT&T - M49145	304 SOUTH JACKSON	JACKSON	https://ofmpub.epa.gov/frs_public2/fii_query_detail_disp_program_facility?p_registry_id=110061968303	1
9	AT&T - M49188	119 AUSTIN RD	NAPOLEON	https://ofmpub.epa.gov/frs_public2/fii_query_detail_disp_program_facility?p_registry_id=110061977026	1
10	LOWE'S OF JACKSON, MI (#146)	1535 BOARDMAN ROAD	JACKSON	https://ofmpub.epa.gov/frs_public2/fii_query_detail_disp_program_facility?p_registry_id=110061809315	1
11	BETZ 1-3	CLINTON RD N GRIFFITH RD SEC 3 1S-3W	SPRINGPORT	https://ofmpub.epa.gov/frs_public2/fii_query_detail_disp_program_facility?p_registry_id=110061900732	1
12	CITY OF JACKSON WATER TREATMENT PLANT	740 E. MANSION ST.	JACKSON	https://ofmpub.epa.gov/frs_public2/fii_query_detail_disp_program_facility?p_registry_id=110000566824	1

13	NORVELL 27 CTB	WAMPLERS LAKE RD	BROOKLYN	https://ofmpub.epa.gov/frs_public2/fii_query_detail_disp_program_facility?p_registry_id=110061811062	1
14	FEDEX FREIGHT INC	200 ANDREW PARK DR	JACKSON	https://ofmpub.epa.gov/frs_public2/fii_query_detail_disp_program_facility?p_registry_id=110015797253	1
15	NORLIGHT TELECOM - JACKSON CENTRAL OFFICE	1024 HAMILTON ST	JACKSON	https://ofmpub.epa.gov/frs_public2/fii_query_detail_disp_program_facility?p_registry_id=110062103263	1
16	GLYNN TROLZ & ASSOC/FARM	14950 HORNING RD	BROOKLYN	https://ofmpub.epa.gov/frs_public2/fii_query_detail_disp_program_facility?p_registry_id=110061968811	1
17	MEIJER #30 GAS STATION	2777 AIRPORT RD	JACKSON	https://ofmpub.epa.gov/frs_public2/fii_query_detail_disp_program_facility?p_registry_id=110062051559	1
18	FRONTIER PARMA CENTRAL OFFICE	114 E MAIN ST	PARMA	https://ofmpub.epa.gov/frs_public2/fii_query_detail_disp_program_facility?p_registry_id=110062101899	1
19	SPECIALTY CASTINGS INC	211 MILL ST	SPRINGPORT	https://ofmpub.epa.gov/frs_public2/fii_query_detail_disp_program_facility?p_registry_id=110001320106	1
20	NATIONAL RAILROAD PASSENGER CORP (AMTRAK)	2330 BROOKLYN ROAD	JACKSON	https://ofmpub.epa.gov/frs_public2/fii_query_detail_disp_program_facility?p_registry_id=110062088299	1
21	ATLAS OIL CO	6810 CLEAR LAKE RD	GRASS LAKE	https://ofmpub.epa.gov/frs_public2/fii_query_detail_disp_program_facility?p_registry_id=110003678592	1
22	COUNTY OF JACKSON RESOURCE RECOVERY	1990 E PARNELL RD	JACKSON	https://ofmpub.epa.gov/frs_public2/fii_query_detail_disp_program_facility?p_registry_id=110009392120	1
23	FRONTIER GRASS LAKE CENTRAL OFF	201 S LAKE ST	GRASS LAKE	https://ofmpub.epa.gov/frs_public2/fii_query_detail_disp_program_facility?p_registry_id=110061809538	1
24	JORDAN, GERALD/FARM	3417 MOSCOW RD	SPRING ARBOR	https://ofmpub.epa.gov/frs_public2/fii_query_detail_disp_program_facility?p_registry_id=110062059427	1
25	JACKSON BAKERY	2100 ENTERPRISE DR	JACKSON	https://ofmpub.epa.gov/frs_public2/fii_query_detail_disp_program_facility?p_registry_id=110062038842	1

26	DIVERSIFIED ENGINEERING & PLASTICS LLC	1801 WILDWOOD AVENUE	JACKSON	https://ofmpub.epa.gov/frs_public2/fii_query_detail_disp_program_facility?p_registry_id=110062034098	1
27	ELM PLATING CO	1319 S. ELM ST.	JACKSON	https://ofmpub.epa.gov/frs_public2/fii_query_detail_disp_program_facility?p_registry_id=110000409772	1
28	EATON HYDRAULICS	2425 W MICHIGAN AVE	JACKSON	https://ofmpub.epa.gov/frs_public2/fii_query_detail_disp_program_facility?p_registry_id=110007224949	1
29	ADCO PRODUCTS INC	4401 PAGE AVE	MICHIGAN CENTER	https://ofmpub.epa.gov/frs_public2/fii_query_detail_disp_program_facility?p_registry_id=110000410056	1
30	JACKSON POWER COMPANY LLC	2219 CHAPIN ST	JACKSON	https://ofmpub.epa.gov/frs_public2/fii_query_detail_disp_program_facility?p_registry_id=110015804511	1
31	NAPOLEON FEED MILL INC.	120 DEPOT ST	NAPOLEON	https://ofmpub.epa.gov/frs_public2/fii_query_detail_disp_program_facility?p_registry_id=110038298776	1
32	MEADOW HEIGHTS WELL	120 WEST MEADOW HEIGHTS	JACKSON	https://ofmpub.epa.gov/frs_public2/fii_query_detail_disp_program_facility?p_registry_id=110061915389	1
33	SCHWAN'S HOME SERVICE, INC.-104120	3537 WAYLAND DR	JACKSON	https://ofmpub.epa.gov/frs_public2/fii_query_detail_disp_program_facility?p_registry_id=110061967545	1
34	ZIMMERMAN FUEL DISTRIBUTORS	2200 ENTERPRISE	JACKSON	https://ofmpub.epa.gov/frs_public2/fii_query_detail_disp_program_facility?p_registry_id=110061919125	1
35	BROOKLYN CENTRAL OFFICE	109 RANDOLPH ST	BROOKLYN	https://ofmpub.epa.gov/frs_public2/fii_query_detail_disp_program_facility?p_registry_id=110061979168	1
36	GERDAU - JACKSON MI MILL	3100 BROOKLYN RD	JACKSON	https://ofmpub.epa.gov/frs_public2/fii_query_detail_disp_program_facility?p_registry_id=110061818332	1
37	LEONI 13 CTB	8401 DORRELL RD	JACKSON	https://ofmpub.epa.gov/frs_public2/fii_query_detail_disp_program_facility?p_registry_id=110061902712	1
38	LANSING AV BEER CO	4115 LANSING AVE	JACKSON	https://ofmpub.epa.gov/frs_public2/fii_query_detail_disp_program_facility?p_registry_id=110061904694	1

39	SAM'S CLUB #6658	3600 O'NEILL DR	JACKSON	https://ofmpub.epa.gov/frs_public2/fii_query_detail_disp_program_facility?p_registry_id=110062087897	1
40	MEIJER #56 GAS STATION	3333 E MICHIGAN AVE	JACKSON	https://ofmpub.epa.gov/frs_public2/fii_query_detail_disp_program_facility?p_registry_id=110062064448	1
41	AMERIGAS-PARMA	450 WEST MICHIGAN AVE	PARMA	https://ofmpub.epa.gov/frs_public2/fii_query_detail_disp_program_facility?p_registry_id=110062029308	1
42	CERTAINTED CORP	701 LIBERTY STREET	JACKSON	https://ofmpub.epa.gov/frs_public2/fii_query_detail_disp_program_facility?p_registry_id=110009904693	1
43	MPM, JACKSON ASPHALT PLANT	1600 N ELM ST	JACKSON	https://ofmpub.epa.gov/frs_public2/fii_query_detail_disp_program_facility?p_registry_id=110062045139	1
44	NAPOLEON 32 CTB	6945 WOLF LAKE	JACKSON	https://ofmpub.epa.gov/frs_public2/fii_query_detail_disp_program_facility?p_registry_id=110061819000	1
45	OMNISOURCE CORP-ELM ST	1417 S. ELM STREET	JACKSON	https://ofmpub.epa.gov/frs_public2/fii_query_detail_disp_program_facility?p_registry_id=110061881405	1
46	AT&T - M49140	8905 N MERIDAN RD	JACKSON	https://ofmpub.epa.gov/frs_public2/fii_query_detail_disp_program_facility?p_registry_id=110061957645	1
47	MICHIGAN AUTOMOTIVE COMPRESSOR INC.	2400 N. DEARING RD.	PARMA	https://ofmpub.epa.gov/frs_public2/fii_query_detail_disp_program_facility?p_registry_id=110000410083	1
48	SEARS AUTO CENTER 2050	1250 JACKSON CROSSING	JACKSON	https://ofmpub.epa.gov/frs_public2/fii_query_detail_disp_program_facility?p_registry_id=110062101871	1
49	CHEMETALL - JACKSON FACILITY	1100 TECHNOLOGY DRIVE	JACKSON	https://ofmpub.epa.gov/frs_public2/fii_query_detail_disp_program_facility?p_registry_id=110062022868	1
50	DAWN FOOD PRODUCTS INC	2021 MICOR DR	JACKSON	https://ofmpub.epa.gov/frs_public2/fii_query_detail_disp_program_facility?p_registry_id=110011885745	1
51	JACKSON TUMBLE FINISH	1801 MITCHELL ST	JACKSON	https://ofmpub.epa.gov/frs_public2/fii_query_detail_disp_program_facility?p_registry_id=110001852558	1

52	NORVELL 22 CTB	12180 LADD RD	BROOKLYN	https://ofmpub.epa.gov/frs_public2/fii_query_detail_disp_program_facility?p_registry_id=110061957636	1
53	HOLLAND (JA)	1059 HURST	JACKSON	https://ofmpub.epa.gov/frs_public2/fii_query_detail_disp_program_facility?p_registry_id=110061881058	1
54	NAPOLEON BULK PLANT	7925 NAPOLEON RD	JACKSON	https://ofmpub.epa.gov/frs_public2/fii_query_detail_disp_program_facility?p_registry_id=110061901884	1
55	ELM PLATING COMPANY - PLANT 2	2395 EAST HIGHT ST	JACKSON	https://ofmpub.epa.gov/frs_public2/fii_query_detail_disp_program_facility?p_registry_id=110061914861	1
56	JACKSON/NAPOLEON TERMINAL	6777 BROOKLYN RD. P.O. BOX 248	NAPOLEON	https://ofmpub.epa.gov/frs_public2/fii_query_detail_disp_program_facility?p_registry_id=110062004254	1
57	K-72	3501 PAGE AVE	JACKSON	https://ofmpub.epa.gov/frs_public2/fii_query_detail_disp_program_facility?p_registry_id=110062064545	1
58	AT&T - M49185	122 GRAND ST	MICHIGAN CENTER	https://ofmpub.epa.gov/frs_public2/fii_query_detail_disp_program_facility?p_registry_id=110061900509	1
59	TRUGREEN CHEMLAWN	1007 HURST RD	JACKSON	https://ofmpub.epa.gov/frs_public2/fii_query_detail_disp_program_facility?p_registry_id=110062045193	1
60	MICHNER METAL TREAT	1725 ANGLING RD	JACKSON	https://ofmpub.epa.gov/frs_public2/fii_query_detail_disp_program_facility?p_registry_id=110062045111	1
61	SOUTHVIEW PUMP STATION	310 CRESTBROOK CIRCLE	JACKSON	https://ofmpub.epa.gov/frs_public2/fii_query_detail_disp_program_facility?p_registry_id=110061838221	1
62	JCC WELL HOUSE	1927 EMMONS RD	JACKSON	https://ofmpub.epa.gov/frs_public2/fii_query_detail_disp_program_facility?p_registry_id=110061921862	1
63	KIMMEL ROAD WELL HOUSE	1500 KIMMEL ROAD	JACKSON	https://ofmpub.epa.gov/frs_public2/fii_query_detail_disp_program_facility?p_registry_id=110061938284	1
64	D & O FARMS/FARM	5711 WOLF LAKE RD	GRASS LAKE	https://ofmpub.epa.gov/frs_public2/fii_query_detail_disp_program_facility?p_registry_id=110061809280	1

65	GRASS LAKE ENGINEERING FACILITY	3901 WILLIS RD	GRASS LAKE	https://ofmpub.epa.gov/frs_public2/fii_query_detail_disp_program_facility?p_registry_id=110062029674	1
66	THE HOME DEPOT STORE #2770	1400 N WISNER RD	JACKSON	https://ofmpub.epa.gov/frs_public2/fii_query_detail_disp_program_facility?p_registry_id=110061935731	1
67	JOHANNES, GARY/FARM	7509 SEYMOUR RD	GRASS LAKE	https://ofmpub.epa.gov/frs_public2/fii_query_detail_disp_program_facility?p_registry_id=110061985062	1
68	OMNISOURCE MICHIGAN - JACKSON LEWIS ST.	711 LEWIS STREET	JACKSON	https://ofmpub.epa.gov/frs_public2/fii_query_detail_disp_program_facility?p_registry_id=110062023689	1
69	EATON AEROSPACE	300 S EAST AVE	JACKSON	https://ofmpub.epa.gov/frs_public2/fii_query_detail_disp_program_facility?p_registry_id=110031507705	1
70	JACKSON TERMINAL	2001 MORRILL ROAD	JACKSON	https://ofmpub.epa.gov/frs_public2/fii_query_detail_disp_program_facility?p_registry_id=110061978007	1
71	WOODARD 13-1 HD1	NW SW SW, SEC. 1, T1S-R1W	JACKSON	https://ofmpub.epa.gov/frs_public2/fii_query_detail_disp_program_facility?p_registry_id=110062021182	1
72	MARATHON PETROLEUM CO LLC JACKSON MI TERMINAL	2090 MORRILL RD.	JACKSON	https://ofmpub.epa.gov/frs_public2/fii_query_detail_disp_program_facility?p_registry_id=110000409683	1
73	SAFETY SYSTEMS, INC.	110 CONNABLE ST	JACKSON	https://ofmpub.epa.gov/frs_public2/fii_query_detail_disp_program_facility?p_registry_id=110061839417	1
74	LANTIS CTB	5720 BANER RD	NAPOLEON	https://ofmpub.epa.gov/frs_public2/fii_query_detail_disp_program_facility?p_registry_id=110061958010	1
75	NORVELL 9 CTB	11123 PALMER	BROOKLYN	https://ofmpub.epa.gov/frs_public2/fii_query_detail_disp_program_facility?p_registry_id=110061978356	1
76	METC TOMPKINS SUBSTATION	12556 BERRYVILLE ROAD	LESLIE	https://ofmpub.epa.gov/frs_public2/fii_query_detail_disp_program_facility?p_registry_id=110062102148	1
77	TENNECO - JACKSON ENGINEERING FACILITY	2701 N. DETTMAN RD	JACKSON	https://ofmpub.epa.gov/frs_public2/fii_query_detail_disp_program_facility?p_registry_id=110061976811	1

78	JACKSON PROCESSING CTR. (J2)	2500 ENTERPRISE DRIVE	JACKSON	https://ofmpub.epa.gov/frs_public2/fii_query_detail_disp_program_facility?p_registry_id=110062080965	1
79	HOLTHOUSE, STEVEN/FARM	9600 BALDWIN RD	PARMA	https://ofmpub.epa.gov/frs_public2/fii_query_detail_disp_program_facility?p_registry_id=110061906479	1
80	AT&T - M49154	5970 SPRING ARBOR RD	JACKSON	https://ofmpub.epa.gov/frs_public2/fii_query_detail_disp_program_facility?p_registry_id=110062023493	1
81	CONSUMERS ENERGY CO	1945 WEST PARNALL ROAD	JACKSON	https://ofmpub.epa.gov/frs_public2/fii_query_detail_disp_program_facility?p_registry_id=110003590882	1
82	B & H MACHINE INC	2000 PARNELL ROAD	JACKSON	https://ofmpub.epa.gov/frs_public2/fii_query_detail_disp_program_facility?p_registry_id=110042386236	1
83	JACKSON HEADEND	1405 HORTON RD	JACKSON	https://ofmpub.epa.gov/frs_public2/fii_query_detail_disp_program_facility?p_registry_id=110062057713	1
84	NALCO CHEMICAL COMPANY	915 E SOUTH ST	JACKSON	https://ofmpub.epa.gov/frs_public2/fii_query_detail_disp_program_facility?p_registry_id=110061847328	1
85	SPRING ARBOR COATINGS LLC	190 W MAIN ST	SPRING ARBOR	https://ofmpub.epa.gov/frs_public2/fii_query_detail_disp_program_facility?p_registry_id=110015809339	1
86	INDUSTRIAL STEEL TREAT CO	613 CARROLL ST.	JACKSON	https://ofmpub.epa.gov/frs_public2/fii_query_detail_disp_program_facility?p_registry_id=110000409754	1
87	PENSKE TRUCK LEASING CO LP	2012 DUNIGAN DR	JACKSON	https://ofmpub.epa.gov/frs_public2/fii_query_detail_disp_program_facility?p_registry_id=110020482887	1
88	WORTHINGTON SPECIALTY PROCESSING	4905 S MERIDIAN RD	JACKSON	https://ofmpub.epa.gov/frs_public2/fii_query_detail_disp_program_facility?p_registry_id=110006041050	1
89	AVERY OIL & PROPANE INC	3700 RIVES EATON RD	RIVES JUNCTION	https://ofmpub.epa.gov/frs_public2/fii_query_detail_disp_program_facility?p_registry_id=110061907138	1
90	CONCORD MINI MART	133 N. MAIN ST PO BOX 89	CONCORD	https://ofmpub.epa.gov/frs_public2/fii_query_detail_disp_program_facility?p_registry_id=110061995747	1

91	FERRELLGAS-JACKSON	3950 ANN ARBOR RD	JACKSON	https://ofmpub.epa.gov/frs_public2/fii_query_detail_disp_program_facility?p_registry_id=110061915842	1
92	AT&T - M49146	209 HYDE RD	CLARK LAKE	https://ofmpub.epa.gov/frs_public2/fii_query_detail_disp_program_facility?p_registry_id=110062102497	1
93	MILSCO MANUFACTURING CO.	2313 BROOKLYN RD	JACKSON	https://ofmpub.epa.gov/frs_public2/fii_query_detail_disp_program_facility?p_registry_id=110062058696	1
94	SPRINGPORT ELEVATOR INC	206 RAILROAD ST	SPRINGPORT	https://ofmpub.epa.gov/frs_public2/fii_query_detail_disp_program_facility?p_registry_id=110062014270	1
95	LEFERE FORGE & MACHINE CO	665 HUPP AVE	JACKSON	https://ofmpub.epa.gov/frs_public2/fii_query_detail_disp_program_facility?p_registry_id=110001681083	1
96	XPO LOGISTICS FREIGHT INC	4545 ANN ARBOR RD	JACKSON	https://ofmpub.epa.gov/frs_public2/fii_query_detail_disp_program_facility?p_registry_id=110044977326	1
97	COVENTRY PARK	3475 KIBBY RD	JACKSON	https://ofmpub.epa.gov/frs_public2/fii_query_detail_disp_program_facility?p_registry_id=110061957958	1
98	CONSUMERS ENERGY-CORPORATE OFFICE	ONE ENERGY PLAZA	JACKSON	https://ofmpub.epa.gov/frs_public2/fii_query_detail_disp_program_facility?p_registry_id=110062051880	1
99	LEVEL 3 - CONCORD - CNCRMIAB	14267 HUTCHISON RD	CONCORD (CONCORD TOWNSHIP)	https://ofmpub.epa.gov/frs_public2/fii_query_detail_disp_program_facility?p_registry_id=110062087094	1
100	PENNINGTON GAS SERVICE - STOCKBRIDGE	13400 S. M-52	STOCKBRIDGE	https://ofmpub.epa.gov/frs_public2/fii_query_detail_disp_program_facility?p_registry_id=110062087557	1
101	MOORE 14 CPF	RIVERSIDE ROAD, SEC 14 4S-1E	BROOKLYN	https://ofmpub.epa.gov/frs_public2/fii_query_detail_disp_program_facility?p_registry_id=110061968615	1
102	TAC MFG INC	4111 COUNTY FARM RD.	JACKSON	https://ofmpub.epa.gov/frs_public2/fii_query_detail_disp_program_facility?p_registry_id=110000409718	1
103	CAMSHAFT MACHINE COMPANY LLC	717 WOODWORTH RD.	JACKSON	https://ofmpub.epa.gov/frs_public2/fii_query_detail_disp_program_facility?p_registry_id=110000409834	1

104	SUMMIT TOWNSHIP WTP - WESTCHESTER PUMP STATION	565 CHRISTOPHER ROAD	JACKSON	https://ofmpub.epa.gov/frs_public2/fii_query_detail_disp_program_facility?p_registry_id=110054080409	1
105	SPEEDWAY LLC	3346 E MICHIGAN AVE	JACKSON	https://ofmpub.epa.gov/frs_public2/fii_query_detail_disp_program_facility?p_registry_id=110007574507	1
106	JACKSON WWTP	2995 LANSING AVE	JACKSON	https://ofmpub.epa.gov/frs_public2/fii_query_detail_disp_program_facility?p_registry_id=110000733369	1
107	MATTHEWS PLATING INC	405 N MECHANIC ST	JACKSON	https://ofmpub.epa.gov/frs_public2/fii_query_detail_disp_program_facility?p_registry_id=110001299611	1
108	DAWN FOOD PRODUCTS INC	3333 SARGENT RD	JACKSON	https://ofmpub.epa.gov/frs_public2/fii_query_detail_disp_program_facility?p_registry_id=110061856978	1
109	FRANCISCO POP/GRASSLAKE	230 FRANCISCO RD	GRASS LAKE	https://ofmpub.epa.gov/frs_public2/fii_query_detail_disp_program_facility?p_registry_id=110062103520	1
110	MCMURTRIE, WARREN/FARM	3767 PICKETT RD	PARMA	https://ofmpub.epa.gov/frs_public2/fii_query_detail_disp_program_facility?p_registry_id=110061922013	1
111	CLASSIC METAL FINISHING	2500 W ARGYLE ST	JACKSON	https://ofmpub.epa.gov/frs_public2/fii_query_detail_disp_program_facility?p_registry_id=110042035179	1
112	JORDAN, GERALD/FARM	4621 MOSCOW RD	SPRING ARBOR	https://ofmpub.epa.gov/frs_public2/fii_query_detail_disp_program_facility?p_registry_id=110061901394	1

Railroads

#	Railroad	Emergency Phone	Contact Phone	Class	Length(mi)
1	Norfolk Southern	800-453-2530	855-667-3655	1	53.43

Petroleum Pipelines

#	Name	System	Emergency Phone	Contact Phone	Length(mi)
1	Wolverine Pipe Line Co.	Vicksburg to Freedom Jct.	888-337-5004	269-323-2491	31.37
2	BP Pipeline (North America), Inc.	P1000 Whiting - River Rouge	800-548-6482	219-629-0745	30.85
3	Enbridge Energy Partners, LP	US Mainline	800-858-5253	713-821-2000; 715-394-1540	16.37
4	Enbridge Energy Partners, LP	US Mainline	800-858-5253	715-394-1540	9.89
5	Wolverine Pipe Line Co.	Jackson To Stockbridge	888-337-5004	269-323-2491	9.21
6	Enbridge Energy Partners, LP	Lakehead	800-858-5253	715-394-1540	4.17

Oil and Natural Gas Pipelines

#	Name	System	Description	Length(mi)
1	Consumers Energy Co.	Transmission Pipeline	Natural Gas Pipeline	85.99
2	Panhandle Eastern Pipe Line Co.	West Line	Natural Gas Pipeline	62.21
3	Consumers Energy Co.	<i>No Data</i>	Natural Gas Pipeline	44.14
4	Spectra Energy Transmission, LLC	<i>No Data</i>	Natural Gas Pipeline	31.87
5	Wolverine Pipe Line Co.	Vicksburg To Freedom Jct.	Refined Petroleum Pipeline	31.56
6	Amoco Gas Co.	Whiting_River Rouge	Refined Petroleum Pipeline	30.91
7	SEMCO Energy Gas Co. Battle Creek Division	<i>No Data</i>	Natural Gas Pipeline	22.09
8	Jackson Pipeline Co.	Transmission Pipeline	Natural Gas Pipeline	21.49
9	Enbridge Energy Co., LP	Chicago Region	Crude Petroleum Pipeline	16.39
10	Vector Pipeline, LP	Vector	Natural Gas Pipeline	16.39
11	Consumers Energy Co.	Distribution Pipeline	Natural Gas Pipeline	12.82
12	ANR Pipeline Co.	Transmission	Natural Gas Pipeline	11.04
13	Consumers Energy Co.	Transmissionpipeline	Natural Gas Pipeline	11.01
14	Wolverine Pipe Line Co.	Jackson To Stockbridge	Refined Petroleum Pipeline	9.32
15	Enbridge Pipelines (Toledo), Inc.	Enbridge Toledo	Crude Petroleum Pipeline	4.32
16	Panhandle Eastern Pipe Line Co.	Jackson	Natural Gas Pipeline	2.63

Marinas

#	Name	Address	City	Emergency Phone	Contact Phone	Waterbody	Count
1	Eagle Point Resort Marina & Boat Club	1155 Eagle Point Rd.	Clark Lake	517-788-4200	517-529-4534	Clark Lake	1
2	Pleasant Lake Marina	10635 N Meridian Rd.	Pleasant Lake	517-788-4200	517-769-6197	Pleasant Lake	1
3	Clark Lake Beach & Boat Club	5100 Grand Blvd.	Clark Lake	517-788-4200	517-529-9240	Clark Lake	1
4	Ocean Beach Properties	3500 Ocean Beach Rd.	Clark Lake	517-592-6942	517-529-4211	Clark Lake	1
5	Coachman's Cove Mobile Home Park, Ltd.	6600 Portage Lake Rd.	Munith	517-420-1361	517-596-2936	Big Portage Lake (E)	1

Boat Access

#	Name	Operator	Waterbody	Latitude	Longitude	Count
1	Maple Grove Bridge	Jackson FO	Grand River	42.342700000852346	-84.40240000002086	1
2	Trestle Bridge	Jackson FO	Grand River	42.396099999547005	-84.48969999980181	1
3	Tompkins Bridge	Jackson FO	Grand River	42.39130000025034	-84.54189999960363	1
4	Center	Jackson FO	Center Lake	42.217000000178814	-84.30449999962002	1
5	Gilletts	Jackson FO	Gilletts Lake	42.255899999290705	-84.31269999966025	1
6	Crispell	Jackson FO	Crispell Lake	42.11229999922216	-84.44029999990016	1
7	Pine Hill	Jackson FO	Pine Hills Lake	42.09539999999106	-84.47829999960959	1
8	Mud	Waterloo RA	Mud Lake	42.34919999912381	-84.13219999987632	1
9	Portage	Waterloo RA	Portage Lake	42.334400000050664	-84.23680000007153	1
10	Swains Lake County Park	Jackson County	Swains Lake	42.153999999165535	-84.64389999955893	1
11	Vinyard Lake County Park	Jackson County	Vinyard Lake	42.09180000051856	-84.20889999996871	1
12	Lime Lake County Park	Jackson County	Lime Lake	42.18339999951422	-84.55559999961406	1
13	Leoni Township Park	Leoni TWP	Center Lake	42.22880000062287	-84.32629999984056	1
14	Grass Lake County Park	Jackson County	Grass Lake	42.258799999952316	-84.21320000011474	1

Non-navigational Dams

#	Name	Latitude	Longitude	Count
1	Michigan Center Lake Dam	42.22169999964535	-84.3183000003919	1
2	Putney Dam	42.08830000087619	-84.42499999981374	1
3	Waterloo Dam	42.355000000447035	-84.13999999966472	1
4	Horton Dam	42.15000000037253	-84.5449999999255	1
5	Holton Dam	42.244999999180436	-84.39670000039041	1
6	Mirror Lake Dam	42.083300000056624	-84.41830000001937	1
7	Norvell Dam	42.15499999932945	-84.1832999996841	1
8	Portage Creek Trout Pond Dam	42.30670000053942	-84.21669999975711	1
9	Lake Columbia Dam	42.083300000056624	-84.32500000018626	1
10	Portage Lake Dam	42.35830000042915	-84.25669999979436	1
11	Minard Mill Dam	42.33999999985099	-84.54999999981374	1
12	Liberty Dam	42.09999999962747	-84.40000000037253	1
13	Brooklyn Dam	42.11329999938607	-84.24670000001788	1
14	Leoni Dam	42.244999999180436	-84.27170000039041	1
15	Baldwin Flooding Dam	42.25	-84.21499999985099	1
16	Concord Dam	42.17830000072718	-84.65000000037253	1
17	Mud Lake Control Dam	42.34999999962747	-84.13329999987036	1
18	Jackson Prison Dam	42.29719999991357	-84.39780000038445	1

Rivers and Streams

#	Name	Feature	Length(mi)
1	<i>No Data</i>	Stream	49.31
2	Grand River	Stream	29.46
3	North Branch Kalamazoo River	Stream	21.17
4	Sandstone Creek	Stream	19.65
5	River Raisin	Stream	12.08
6	Portage River	Canal	9.34
7	South Branch Kalamazoo River	Stream	9.15
8	Spring Brook	Stream	8.68
9	<i>No Data</i>	Stream Intermittent	7.03
10	Portage River	Stream	6.64
11	South Branch Rice Creek	Stream	6.11
12	<i>No Data</i>	Artificial Path	4.79
13	Willow Creek	Stream	2.84
14	Cahaogan Creek	Stream	2.41
15	Grand River	Artificial Path	2.32
16	River Raisin	Artificial Path	2.08
17	Shaw Branch	Stream	1.95
18	Sandstone Creek	Stream Intermittent	1.59
19	Western Creek	Stream	1.48
20	Iron Creek	Stream	1.32
21	<i>No Data</i>	Canal	0.87
22	Spring Brook	Stream Intermittent	0.85
23	Willow Creek	Stream Intermittent	0.74
24	North Branch Kalamazoo River	Artificial Path	0.53
25	Willow Creek	Artificial Path	0.07

Lakes and Ponds

#	Name	Description	Area(acres)
1	No Data	Lake/Pond: Hydrographic Category = Perennial	8,060.02
2	Center Lake	Lake/Pond: Hydrographic Category = Perennial	827.17
3	Clark Lake	Lake/Pond: Hydrographic Category = Perennial	575.41
4	Grass Lake	Lake/Pond: Hydrographic Category = Perennial	346.29
5	Pleasant Lake	Lake/Pond: Hydrographic Category = Perennial	257.83
6	Vandercook Lake	Lake/Pond: Hydrographic Category = Perennial	143.63
7	Brill Lake	Lake/Pond: Hydrographic Category = Perennial	135.84
8	Clear Lake	Lake/Pond: Hydrographic Category = Perennial	129.42
9	Welch Lake	Lake/Pond: Hydrographic Category = Perennial	112.59
10	Batteese Lake	Lake/Pond: Hydrographic Category = Perennial	101.52
11	Tims Lake	Lake/Pond: Hydrographic Category = Perennial	100.86
12	Cranberry Lake	Lake/Pond: Hydrographic Category = Perennial	97.90
13	Skiff Lake	Lake/Pond: Hydrographic Category = Perennial	87.21
14	Markla Lake	Lake/Pond: Hydrographic Category = Perennial	85.77
15	No Data	Reservoir; Reservoir Type = Treatment	70.51
16	White Lake	Lake/Pond: Hydrographic Category = Perennial	67.66
17	Wilbur Lake	Lake/Pond: Hydrographic Category = Perennial	66.79
18	No Data	Lake/Pond: Hydrographic Category = Intermittent	62.43
19	Price Lake	Lake/Pond: Hydrographic Category = Perennial	51.12
20	Pond Lily Lake	Lake/Pond: Hydrographic Category = Perennial	50.31
21	Eagle Lake	Lake/Pond: Hydrographic Category = Perennial	47.31
22	Gurley Lake	Lake/Pond: Hydrographic Category = Perennial	42.82
23	Bibbons Lake	Lake/Pond: Hydrographic Category = Perennial	35.26
24	Leoni Millpond	Lake/Pond: Hydrographic Category = Perennial	33.08
25	Spring Arbor Lakes	Lake/Pond: Hydrographic Category = Perennial	29.56
26	Cooper Lake	Lake/Pond: Hydrographic Category = Perennial	26.18
27	Fox Lake	Lake/Pond: Hydrographic Category = Intermittent	24.46

28	Berry Lake	Lake/Pond: Hydrographic Category = Perennial	21.67
29	Flinton Lake	Lake/Pond: Hydrographic Category = Perennial	20.52
30	Mud Lake	Lake/Pond: Hydrographic Category = Perennial	19.92
31	Notten Lake	Lake/Pond: Hydrographic Category = Perennial	17.03
32	Locker Lake	Lake/Pond: Hydrographic Category = Perennial	16.41
33	Montague Lakes	Lake/Pond: Hydrographic Category = Perennial	16.02
34	Peterson Lake	Lake/Pond: Hydrographic Category = Perennial	14.70
35	Spring Lake	Lake/Pond: Hydrographic Category = Perennial	14.67
36	Riley Lake	Lake/Pond: Hydrographic Category = Perennial	13.66
37	Fink Lake	Lake/Pond: Hydrographic Category = Perennial	13.24
38	Trumbull Lake	Lake/Pond: Hydrographic Category = Perennial	12.16
39	Wyckoff Lake	Lake/Pond: Hydrographic Category = Perennial	12.05
40	Moon Lake	Lake/Pond: Hydrographic Category = Perennial	11.16
41	Mercedes Lake	Lake/Pond: Hydrographic Category = Perennial	11.07
42	Malay Lake	Lake/Pond: Hydrographic Category = Perennial	8.25
43	O'Leary Pond	Lake/Pond: Hydrographic Category = Perennial	7.29
44	Smith Lake	Lake/Pond: Hydrographic Category = Perennial	6.78
45	Putney Millpond	Lake/Pond: Hydrographic Category = Perennial	6.74
46	Ferguson Lake	Lake/Pond: Hydrographic Category = Perennial	5.50
47	Kryst Pond	Lake/Pond: Hydrographic Category = Perennial	4.95
48	Fuller Lake	Lake/Pond: Hydrographic Category = Perennial	4.93
49	Whitehead Lake	Lake/Pond: Hydrographic Category = Perennial	3.97
50	Allen Lake	Lake/Pond: Hydrographic Category = Perennial	3.74
51	Randolph Lake	Lake/Pond: Hydrographic Category = Perennial	3.72
52	Lusk Lake	Lake/Pond: Hydrographic Category = Perennial	3.68
53	Phelps Lake	Lake/Pond: Hydrographic Category = Perennial	2.50