



# County Fact Sheet Report

## Area of Interest (AOI) Information

Area : 558,044.1 acres

Sep 3 2020 12:33:0 Eastern Daylight Time

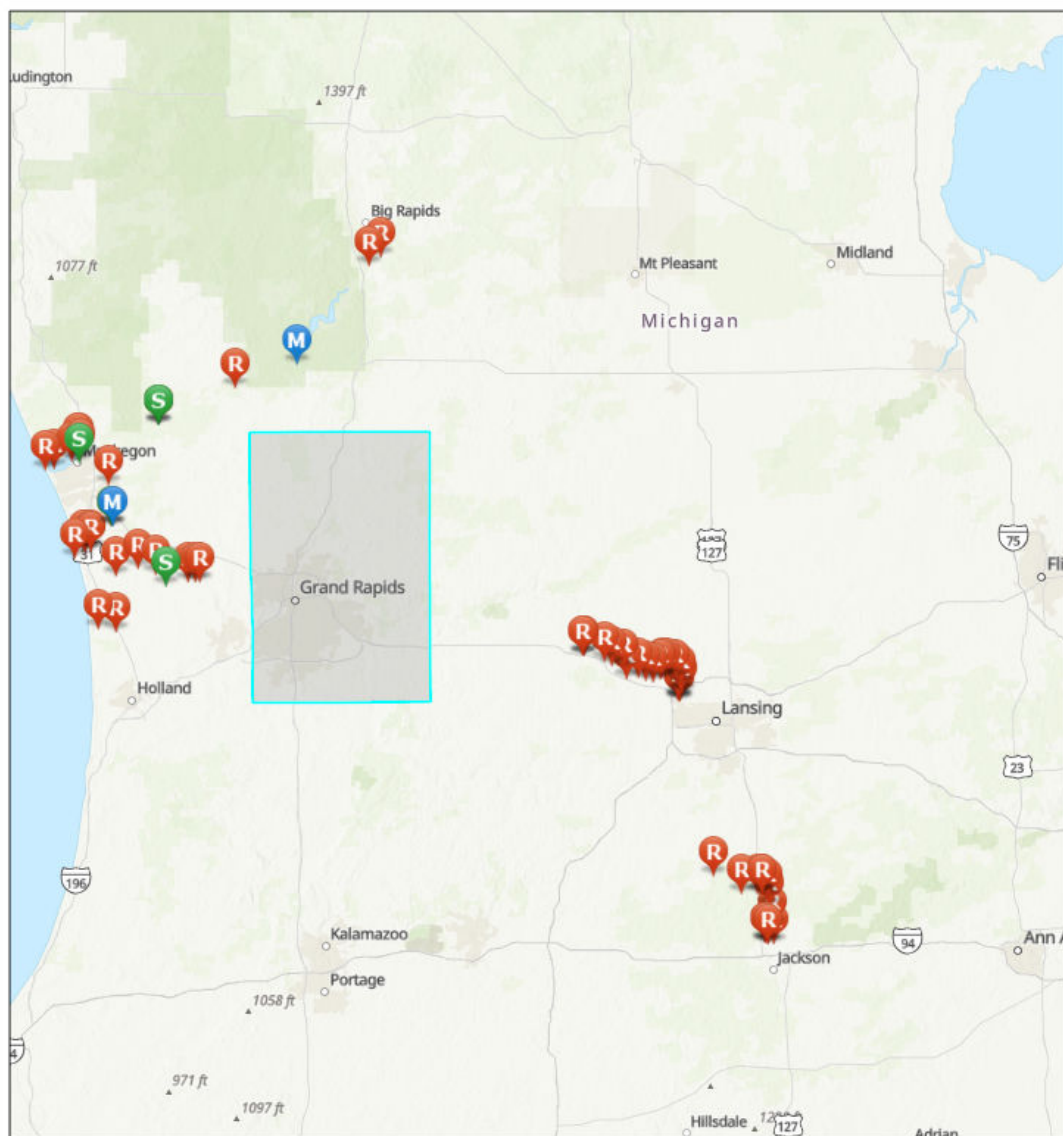

GRP Response Strategy Survey



Response Data Sheet



Staging Area Only Data Sheet



Monitoring Data Sheet

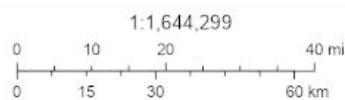

Sources: Esri, Airbus DS, USGS, NGA, NASA, CGIAR, N Robinson, NCEAS, NLS, OS, NMA, Geodatasynthesen, Rijkswaterstaat, GSA, Geoland, FEMA, Intermap and the GIS user community. Sources: Esri, HERE, Garmin, FAO, NOAA, USGS, © OpenStreetMap contributors, and the GIS User Community, Upper Mississippi River Basin Association, Great Lakes Commission, USEPA

Kent County, Michigan

Summary

Name	Count	Area(acres)	Length(mi)
Local EOC	2	N/A	N/A
Public Health Departments	1	N/A	N/A
County Contacts	1	558,044.10	N/A
State Contacts	1	558,044.10	N/A
Major Cities and Towns	18	N/A	N/A
Tribal Lands	0	0	N/A
Tribal Lands (Cont'd)	0	0	N/A
Hospitals	8	N/A	N/A
Hospitals (Cont'd)	8	N/A	N/A
Urgent Care Facilities	8	N/A	N/A
Water Intakes	3	N/A	N/A
Water Intakes (Cont'd)	3	N/A	N/A
Wastewater Treatment Facilities	18	N/A	N/A
Special Designated Areas	293	4,761.47	N/A
Special Designated Areas (Cont'd)	293	4,761.47	N/A
Managed Lands	12	13,820.22	N/A
Managed Lands (Cont'd)	12	13,820.22	N/A
Other Environmentally Sensitive Areas	0	0	N/A
Other Environmentally Sensitive Areas (Cont'd)	0	0	N/A
Historic Places	0	N/A	N/A
Archaeological Sites	0	0	N/A
Threatened and Endangered Species	5	2,790,220.49	N/A
Aboveground Storage Tanks	3	N/A	N/A
Aboveground Storage Tanks (Cont'd)	3	N/A	N/A
Hazardous Materials Storage	92	N/A	N/A
Hazardous Materials Storage (Cont'd)	92	N/A	N/A
Facility Response Plan (FRP) Facilities	0	N/A	N/A
Risk Management Plan (RMP) Facilities	19	N/A	N/A
EPLAN/Tier II Facilities	586	N/A	N/A
Railroads	45	N/A	116.20
Petroleum Pipelines	0	N/A	0
Oil and Natural Gas Pipelines	32	N/A	181.94
Marinas	3	N/A	N/A
Boat Access	19	N/A	N/A
Navigational Locks and Dams	0	N/A	N/A
Non-navigational Dams	16	N/A	N/A
Rivers and Streams	40	N/A	243.66

Lakes and Ponds	274	7,501.38	N/A
Response Strategies	0	N/A	N/A
Response Strategies (Cont'd)	0	N/A	N/A
Response Strategies (Cont'd)	0	N/A	N/A

## Local EOC

#	Name	Address	City	Phone	Has Generator	Directions	Count
1	KENT COUNTY EMERGENCY OPERATIONS CENTER	701 BALL AVENUE NORTHEAST	GRAND RAPIDS	616-632-6200	Y	<i>No Data</i>	1
2	GRAND RAPIDS EMERGENCY OPERATIONS CENTER	1 MONROE CENTER STREET NORTHWEST	GRAND RAPIDS	616-456-3900	Y	<i>No Data</i>	1

## Public Health Departments

#	Name	Address	City	Phone	Website	Count
1	KENT COUNTY HEALTH DEPARTMENT	700 FULLER AVENUE NORTHEAST	GRAND RAPIDS	616-632-7100	<i>No Data</i>	1

## County Contacts

#	County	Point of Contact	Emergency Management Phone	LEPC Chair	LEPC Phone	Local Health Department Phone	Area(acres)
1	Kent, Michigan	Matthew Groesser	616-901-1019	Deborah Alderink	616-464-3831	616-632-7100	558,044.10

## State Contacts

#	State Emergency Management Phone	24-hr Emergency Management Phone	State Health Department Phone	Homeland Security	Area(acres)
1	517-284-3946	800-292-4706	517-335-9030	313-596-2590	558,044.10

## Major Cities and Towns

#	Name	Population	Elevation (Feet)	Count
1	Wyoming	72125	643	1
2	Rockford	5719	702	1
3	Walker	23537	748	1
4	Cedar Springs	3509	856	1
5	East Grand Rapids	10694	751	1
6	Grand Rapids	188040	640	1
7	Grandville	15378	604	1
8	Kentwood	48707	689	1
9	Lowell	3783	633	1
10	Forest Hills	25867	630	1
11	Northview	14541	745	1
12	Byron Center	5822	748	1
13	Comstock Park	10088	659	1
14	Cutlerville	14370	676	1
15	Caledonia	1511	814	1
16	Kent City	1057	810	1
17	Sand Lake	500	915	1
18	Sparta	4140	758	1

## Hospitals

#	Name	Address	City	Phone	Type	Status	Count
1	MARY FREE BED HOSPITAL & REHABILITATION CENTER	235 WEALTHY SE	GRAND RAPIDS	NOT AVAILABLE	GENERAL ACUTE CARE	OPEN	1
2	METRO HEALTH HOSPITAL	5900 BYRON CENTER AVENUE, SW	WYOMING	NOT AVAILABLE	GENERAL ACUTE CARE	OPEN	1
3	<i>SPECTRUM HEALTH - FULLER CAMPUS</i>	<i>750 FULLER AVE NE</i>	<i>GRAND RAPIDS</i>	<i>NOT AVAILABLE</i>	<i>LONG TERM CARE</i>	<b>PERM. CLOSED</b>	1
4	SPECTRUM HEALTH - BLODGETT CAMPUS	1840 WEALTHY ST SE	GRAND RAPIDS	NOT AVAILABLE	GENERAL ACUTE CARE	OPEN	1
5	SELECT SPECIALTY HOSPITAL - SPECTRUM HEALTH	1840 WEALTHY STREET SE, 5TH FLOOR	GRAND RAPIDS	NOT AVAILABLE	LONG TERM CARE	OPEN	1
6	SELECT SPECIALTY HOSPITAL - GRAND RAPIDS	200 SE JEFFERSON, 5TH FLOOR	GRAND RAPIDS	NOT AVAILABLE	LONG TERM CARE	CLOSED	1
7	SAINT MARY'S HEALTH CARE	200 JEFFERSON AVENUE SE	GRAND RAPIDS	NOT AVAILABLE	GENERAL ACUTE CARE	OPEN	1
8	SPECTRUM HEALTH - BUTTERWORTH CAMPUS	100 MICHIGAN ST NE	GRAND RAPIDS	NOT AVAILABLE	GENERAL ACUTE CARE	OPEN	1

## Hospitals (Cont'd)

#	Name	City	Trauma Level	Helipad	Number of Beds	Owner	Count
1	MARY FREE BED HOSPITAL & REHABILITATION CENTER	GRAND RAPIDS	NOT AVAILABLE	Y	119	NON-PROFIT	1
2	METRO HEALTH HOSPITAL	WYOMING	NOT AVAILABLE	N	208	NON-PROFIT	1
3	SPECTRUM HEALTH - FULLER CAMPUS	GRAND RAPIDS	NOT AVAILABLE	N	51	NON-PROFIT	1
4	SPECTRUM HEALTH - BLODGETT CAMPUS	GRAND RAPIDS	NOT AVAILABLE	Y	319	NON-PROFIT	1
5	SELECT SPECIALTY HOSPITAL - SPECTRUM HEALTH	GRAND RAPIDS	NOT AVAILABLE	Y	36	PROPRIETARY	1
6	SELECT SPECIALTY HOSPITAL - GRAND RAPIDS	GRAND RAPIDS	NOT AVAILABLE	Y	20	PROPRIETARY	1
7	SAINT MARY'S HEALTH CARE	GRAND RAPIDS	LEVEL II	Y	255	NON-PROFIT	1
8	SPECTRUM HEALTH - BUTTERWORTH CAMPUS	GRAND RAPIDS	LEVEL I	Y	852	NON-PROFIT	1

## Urgent Care Facilities

#	Name	Address	Address2	City	Phone	Directions	Count
1	SPECTRUM HEALTH URGENT CARE - ALPINE CENTER	2332 ALPINE AVENUE NORTHWEST	No Data	GRAND RAPIDS	616-391-6220	EAST SIDE OF ALPINE AVENUE BETWEEN HILLSIDE DR NW AND HARDING ST NW.	1
2	SPECTRUM HEALTH URGENT CARE - PLAINFIELD CENTER	5378 PLAINFIELD AVENUE NORTHEAST	No Data	GRAND RAPIDS	616-391-6230	SW CORNER OF PLAINFIELD AVE NE AND NORTHLAND DR NE	1
3	SPECTRUM HEALTH URGENT CARE - BROADMOOR CENTER	3350 BROADMOOR AVENUE SOUTHEAST	No Data	GRAND RAPIDS	616-391-8020	ON THE NE SIDE OF BROADMOOR AVE BETWEEN .1 AND .2 MI SE OF 32ND ST SE	1
4	SPECTRUM HEALTH URGENT CARE - WEST PAVILION CENTER	6105 WILSON AVENUE SOUTHWEST	No Data	WYOMING	616-486-5100	ON THE NW CORNER OF WILSON AVE SW AND 64TH ST SW	1
5	SPECTRUM HEALTH URGENT CARE - SOUTH PAVILION CENTER	80 68TH STREET SOUTHEAST	No Data	GRAND RAPIDS	616-391-8200	ON THE SOUTHEAST CORNER OF 68TH ST SE AND DIVISION AVE S ACROSS FROM HERBER STREET SOUTHWEST.	1
6	CASCADE IMMEDIATE CARE	6460 28TH STREET SOUTHEAST	No Data	GRAND RAPIDS	616-957-8197	ON THE S SIDE OF 28TH ST SE LESS THEN .1 MI W OF THORNHILLS AVE SE	1
7	CONCENTRA URGENT CARE - GRAND RAPIDS SOUTH	436 44TH STREET SOUTHEAST	SUITE A	GRAND RAPIDS	616-531-9750	ON THE SE CORNER OF 44TH ST SE AND JULIVAN AVE SE	1
8	CONCENTRA URGENT CARE - GRAND RAPIDS NORTH	933 3 MILE ROAD NORTHWEST	SUITE 110	GRAND RAPIDS	616-785-2619	ON THE NW CORNER OF 3 MI RD AND 30	1

## Water Intakes

#	Name	Address	City	Emergency Phone	Phone	Waterbody	Count
1	Amway Corp. Plant	7575 Fulton St. E	Ada	616-336-3111	616-787-6000	Grand River	1
2	Rockford Paperboard, Inc.	7734 Childsdaile Rd.	Rockford	616-866-3424	616-866-3421	Rogue River	1
3	Leather Division	123 North Main St.	Rockford	616-742-6171	616-863-3997	Rogue River	1

## Water Intakes (Cont'd)

#	Name	Waterbody	Water Use	Intake Info	Location	Comments	Count
1	Amway Corp. Plant	Grand River	Industrial	N/A	<i>No Data</i>	<i>No Data</i>	1
2	Rockford Paperboard, Inc.	Rogue River	Industrial	2 Intakes at 3 feet deep	<i>No Data</i>	<i>No Data</i>	1
3	Leather Division	Rogue River	Industrial	Intake Depth 9 feet	<i>No Data</i>	On site storage for fire protection. Capacity is approximately 200,000 G.	1

### Wastewater Treatment Facilities

#	Name	Address	City	Waterbody	Count
1	SPARTA WWTP	611 E. GARDNER STREET	SPARTA	ROGUE RIVER	2
2	KENT CITY WWTP	300 SPRING ST	KENT CITY	BALL CREEK	2
3	GRANDVILLE WWTP	4747 JENISON ROAD S.W.	GRANDVILLE	GRAND RIVER	2
4	CHEMCENTRAL-GRAND RAPIDS SF	2940 STAFFORD S W	WYOMING	<i>No Data</i>	2
5	GRAND RAPIDS MS4	VARIOUS LOCATIONS WITHIN CITY	GRAND RAPIDS	COLDBROOK,N & S BRANCH,REEDS,GRAND,	2
6	NORTH KENT S A WWTP	4775 COIT AVE	GRAND RAPIDS	GRAND RIVER	2
7	LOWELL WWTP	300 BOWES ROAD	LOWELL	FLAT RIVER	2
8	GRAND RAPIDS WWTP	1300 MARKET AVENUE SW	GRAND RAPIDS	GRAND RIVER	2
9	WYOMING WWTP	2350 IVANREST AVE, SW	WYOMING	GRAND RIVER	2

### Special Designated Areas

#	Name	Agency	Address	City	Emergency Phone	Phone	Area(acres)
1	CE-LCWM	Land Conservancy of West Michigan	2 Mile Rd. NE	Lowell	616-632-6255	616-451-9476	585.84
2	Rogue River	Michigan DNR Fisheries Division	U	U	800-292-4706 (in-state); 517-373-7660 (out-state)	517-373-1280	345.83
3	Flat River	Michigan DNR Forest Management Division	U	U	800-292-4706 (in-state); 517-373-7660 (out-state)	517-335-3441, Natural Rivers Specialist	342.47
4	Wetlands Reserve Program	Natural Resources Conservation Service	17 Mile Rd.	Cedar	616-632-6255	616-942-4111	277.76
5	CE-LCWM	Land Conservancy of West Michigan	Arends Ave. NE	Sparta	616-632-6255	616-451-9476	201.27
6	Grand River trib.	Michigan DNR Fisheries Division	U	U	800-292-4706 (in-state); 517-373-7660 (out-state)	517-373-1280	135.70
7	Saul Lake Bog	Land Conservancy of West Michigan	10469 Six Mile Rd.	Rockford	616-632-6111	616-451-9476	120.13
8	Rogue River trib.	Michigan DNR Fisheries Division	U	U	800-292-4706 (in-state); 517-373-7660 (out-state)	517-373-1280	112.77
9	Coldwater River	Michigan DNR Fisheries Division	U	U	800-292-4706 (in-state); 517-373-7660 (out-state)	517-373-1280	83.12
10	97-09-0688	Michigan DEQ	Chancery Dr.	Alto	616-632-6255	517-241-7734	81.37
11	CE-LCWM	Land Conservancy of West Michigan	21 Mile Rd.	Cedar	616-632-6255	616-451-9476	79.57
12	Mainstem Grand River Fee	The Nature Conservancy	Grand River Dr.	Ada	616-632-6111	517-316-0300	78.94
13	Brower Lake	Land Conservancy of West Michigan	8748 Je Ne Be Dr.	Rockford	616-632-6111	616-451-9476	62.58
14	00-41-0113	Michigan DEQ	Gordon Industrial Ct.	Byron Center	616-632-6255	517-241-7734	62.46
15	Wege Natural Area for the Study of Ecology	Land Conservancy of West Michigan	11715 Vergennes St.	Lowell	616-632-6111	616-451-9476	61.29
16	00-41-0158	Michigan DEQ	Boot Ln.	Caledonia	616-632-6255	517-241-7734	48.80
17	Lamberton Lake	Land Conservancy of West Michigan	Plaza Dr.	Grand Rapids	616-632-6111	616-451-9476	46.28
18	Buck Creek trib.	Michigan DNR Fisheries Division	U	U	800-292-4706 (in-state); 517-373-7660 (out-state)	517-373-1280	45.54

19	Bear Creek	Michigan DNR Fisheries Division	U	U	800-292-4706 (in-state); 517-373-7660 (out-state)	517-373-1280	44.24
20	Buck Creek (Kent)	Michigan DNR Fisheries Division	U	U	800-292-4706 (in-state); 517-373-7660 (out-state)	517-373-1280	42.61
21	Duke Creek	Michigan DNR Fisheries Division	U	U	800-292-4706 (in-state); 517-373-7660 (out-state)	517-373-1280	42.35
22	CE-LCWM	Land Conservancy of West Michigan	Grand River Dr.	Ada	616-632-6255	616-451-9476	40.04
23	George P. Tilma Nature Preserve	City of Wyoming	2100 Sheri Lynn Dr.	Wyoming	616-632-6111	616-530-3164	39.81
24	Lamberton Creek	Michigan DNR Fisheries Division	U	U	800-292-4706 (in-state); 517-373-7660 (out-state)	517-373-1280	36.27
25	02-41-0026	Michigan DEQ	Woodburn St. SW	Byron Center	616-632-6255	517-241-7734	36.06
26	unnamed creek trib.	Michigan DNR Fisheries Division	U	U	800-292-4706 (in-state); 517-373-7660 (out-state)	517-373-1280	35.83
27	97-09-0004	Michigan DEQ	Sanctuary Ct.	Ada	616-632-6255	517-241-7734	35.16
28	Mill Creek (Kent)	Michigan DNR Fisheries Division	U	U	800-292-4706 (in-state); 517-373-7660 (out-state)	517-373-1280	34.66
29	CE-LCWM	Land Conservancy of West Michigan	Alta Dale Ave. SE	Ada	616-632-6255	616-451-9476	33.66
30	CE-LCWM	Land Conservancy of West Michigan	Beech Hill Ct. NE	Ada	616-632-6255	616-451-9476	32.97
31	Honey Creek (MI)	Michigan DNR Fisheries Division	U	U	800-292-4706 (in-state); 517-373-7660 (out-state)	517-373-1280	32.97
32	99-09-0395	Michigan DEQ	Natures Place Dr.	Lowell	616-632-6255	517-241-7734	32.61
33	03-41-0141	Michigan DEQ	Manchester Hills Dr.	Grand Rapids	616-632-6255	517-241-7734	32.42
34	CE-LCWM	Land Conservancy of West Michigan	Coit Ave.	Grand Rapids	616-632-6255	616-451-9476	31.82
35	Coldwater River trib.	Michigan DNR Fisheries Division	U	U	800-292-4706 (in-state); 517-373-7660 (out-state)	517-373-1280	30.86
36	Cedar Creek (Kent)	Michigan DNR Fisheries Division	U	U	800-292-4706 (in-state); 517-373-7660 (out-state)	517-373-1280	30.51
37	CE-LCWM	Land Conservancy of West Michigan	Honey Creek Ave.	Ada	616-632-6255	616-451-9476	30.16

38	Bear Creek trib.	Michigan DNR Fisheries Division	U	U	800-292-4706 (in-state); 517-373-7660 (out-state)	517-373-1280	29.69
39	Rogue River	Michigan DNR Forest Management Division	U	U	800-292-4706 (in-state); 517-373-7660 (out-state)	517-335-3441, Natural Rivers Specialist	26.12
40	98-09-0737	Michigan DEQ	Firestone Dr.	Byron Center	616-632-6255	517-241-7734	24.84
41	Walter Creek	Michigan DNR Fisheries Division	U	U	800-292-4706 (in-state); 517-373-7660 (out-state)	517-373-1280	24.60
42	Nash Creek trib.	Michigan DNR Fisheries Division	U	U	800-292-4706 (in-state); 517-373-7660 (out-state)	517-373-1280	23.63
43	00-00-0018	Michigan DEQ	100th St.	Caledonia	616-632-6255	517-241-7734	23.52
44	01-41-0072	Michigan DEQ	68th St.	Byron Center	616-632-6255	517-241-7734	22.94
45	Mill Creek trib.	Michigan DNR Fisheries Division	U	U	800-292-4706 (in-state); 517-373-7660 (out-state)	517-373-1280	22.88
46	00-41-0111	Michigan DEQ	Woodburn St. SW	Byron Center	616-632-6255	517-241-7734	22.56
47	CE-LCWM	Land Conservancy of West Michigan	Longleaf Dr.	Ada	616-632-6255	616-451-9476	20.31
48	Indian Creek (Kent)	Michigan DNR Fisheries Division	U	U	800-292-4706 (in-state); 517-373-7660 (out-state)	517-373-1280	20.09
49	Stegman Creek	Michigan DNR Fisheries Division	U	U	800-292-4706 (in-state); 517-373-7660 (out-state)	517-373-1280	19.73
50	Little Cedar Creek (Kent)	Michigan DNR Fisheries Division	U	U	800-292-4706 (in-state); 517-373-7660 (out-state)	517-373-1280	19.60
51	Nash Creek (Kent)	Michigan DNR Fisheries Division	U	U	800-292-4706 (in-state); 517-373-7660 (out-state)	517-373-1280	19.45
52	05-41-0160	Michigan DEQ	Douglas Walker Park SW	Byron Center	616-632-6255	517-241-7734	18.43
53	05-41-0034	Michigan DEQ	Copper River Ave.	Grandville	616-632-6255	517-241-7734	18.13
54	N Branch Crockery Creek	Michigan DNR Fisheries Division	U	U	800-292-4706 (in-state); 517-373-7660 (out-state)	517-373-1280	18.08
55	00-41-0168	Michigan DEQ	Frontage Rd. SW	Grand Rapids	616-632-6255	517-241-7734	18.01
56	White Creek (Kent)	Michigan DNR Fisheries Division	U	U	800-292-4706 (in-state); 517-373-7660 (out-state)	517-373-1280	17.62

57	Pratt Lake Creek	Michigan DNR Fisheries Division	U	U	800-292-4706 (in-state); 517-373-7660 (out-state)	517-373-1280	17.52
58	Lee Creek (Kent)	Michigan DNR Fisheries Division	U	U	800-292-4706 (in-state); 517-373-7660 (out-state)	517-373-1280	17.20
59	Ball Creek	Michigan DNR Fisheries Division	U	U	800-292-4706 (in-state); 517-373-7660 (out-state)	517-373-1280	16.51
60	Kilgus Branch Bear Creek	Michigan DNR Fisheries Division	U	U	800-292-4706 (in-state); 517-373-7660 (out-state)	517-373-1280	16.41
61	01-41-0185	Michigan DEQ	Kraft Ave.	Grand Rapids	616-632-6255	517-241-7734	16.26
62	02-41-0112	Michigan DEQ	Hotel Ave.	Grand Rapids	616-632-6255	517-241-7734	15.27
63	East Fork	Michigan DNR Fisheries Division	U	U	800-292-4706 (in-state); 517-373-7660 (out-state)	517-373-1280	14.89
64	Ball Creek trib.	Michigan DNR Fisheries Division	U	U	800-292-4706 (in-state); 517-373-7660 (out-state)	517-373-1280	14.74
65	Chase Lake trib.	Michigan DNR Fisheries Division	U	U	800-292-4706 (in-state); 517-373-7660 (out-state)	517-373-1280	14.73
66	01-41-0131	Michigan DEQ	Fieldstone Hills Dr.	Caledonia	616-632-6255	517-241-7734	14.20
67	04-41-0039	Michigan DEQ	Coit Ave. NE	Grand Rapids	616-632-6255	517-241-7734	14.12
68	CE-LCWM	Land Conservancy of West Michigan	Rogue Pond Dr.	Rockford	616-632-6255	616-451-9476	13.69
69	Crockery Creek, N Branch trib.	Michigan DNR Fisheries Division	U	U	800-292-4706 (in-state); 517-373-7660 (out-state)	517-373-1280	13.65
70	East Fork trib.	Michigan DNR Fisheries Division	U	U	800-292-4706 (in-state); 517-373-7660 (out-state)	517-373-1280	13.39
71	02-41-0154	Michigan DEQ	Campau Heaven Ct.	Alto	616-632-6255	517-241-7734	13.25
72	01-41-0194	Michigan DEQ	Dogwood Meadows Dr.	Ada	616-632-6255	517-241-7734	12.92
73	CE-LCWM	Land Conservancy of West Michigan	Rector Ave.	Rockford	616-632-6255	616-451-9476	12.71
74	Egypt Creek	Michigan DNR Fisheries Division	U	U	800-292-4706 (in-state); 517-373-7660 (out-state)	517-373-1280	12.68
75	97-09-0777	Michigan DEQ	74th St. SW	Byron Center	616-632-6255	517-241-7734	12.10
76	02-41-0151	Michigan DEQ	Cascade Pointe Dr.	Grand Rapids	616-632-6255	517-241-7734	11.96

77	CE-LCWM	Land Conservancy of West Michigan	Grand River Dr. NE	Ada	616-632-6255	616-451-9476	11.66
78	Lee Creek trib.	Michigan DNR Fisheries Division	U	U	800-292-4706 (in-state); 517-373-7660 (out-state)	517-373-1280	11.56
79	Cedar Creek trib.	Michigan DNR Fisheries Division	U	U	800-292-4706 (in-state); 517-373-7660 (out-state)	517-373-1280	11.55
80	Sharps Creek	Michigan DNR Fisheries Division	U	U	800-292-4706 (in-state); 517-373-7660 (out-state)	517-373-1280	11.30
81	Butternut Creek (Kent)	Michigan DNR Fisheries Division	U	U	800-292-4706 (in-state); 517-373-7660 (out-state)	517-373-1280	10.83
82	04-41-0028	Michigan DEQ	Brookside Woods Ct.	Ada	616-632-6255	517-241-7734	10.50
83	04-41-0131	Michigan DEQ	Courtland Dr.	Rockford	616-632-6255	517-241-7734	10.37
84	Frost Creek	Michigan DNR Fisheries Division	U	U	800-292-4706 (in-state); 517-373-7660 (out-state)	517-373-1280	10.29
85	98-09-0663	Michigan DEQ	Courtland Dr.	Rockford	616-632-6255	517-241-7734	10.23
86	Rum Creek	Michigan DNR Fisheries Division	U	U	800-292-4706 (in-state); 517-373-7660 (out-state)	517-373-1280	10.12
87	02-41-0031	Michigan DEQ	Anita Ave.	Grand Rapids	616-632-6255	517-241-7734	10.06
88	92-09-0500	Michigan DEQ	Fulton St. E	Lowell	616-632-6255	517-241-7734	9.73
89	Shaw Creek	Michigan DNR Fisheries Division	U	U	800-292-4706 (in-state); 517-373-7660 (out-state)	517-373-1280	9.73
90	02-41-0149	Michigan DEQ	Marketplace Dr.	Caledonia	616-632-6255	517-241-7734	9.63
91	99-09-0560	Michigan DEQ	Mall Dr.	Grandville	616-632-6255	517-241-7734	9.22
92	96-09-0640	Michigan DEQ	Mall Dr.	Grandville	616-632-6255	517-241-7734	9.12
93	Pine Hill Creek	Michigan DNR Fisheries Division	U	U	800-292-4706 (in-state); 517-373-7660 (out-state)	517-373-1280	9.04
94	Honey Creek trib.	Michigan DNR Fisheries Division	U	U	800-292-4706 (in-state); 517-373-7660 (out-state)	517-373-1280	9.01
95	York Creek	Michigan DNR Fisheries Division	U	U	800-292-4706 (in-state); 517-373-7660 (out-state)	517-373-1280	8.94
96	05-41-0047	Michigan DEQ	Curley Trails Dr.	Caledonia	616-632-6255	517-241-7734	8.83
97	Lockwood Drain	Michigan DNR Fisheries Division	U	U	800-292-4706 (in-state); 517-373-7660 (out-state)	517-373-1280	8.83
98	03-41-0133	Michigan DEQ	52nd Ave.	Grand Rapids	616-632-6255	517-241-7734	8.63

99	Becker Creek	Michigan DNR Fisheries Division	U	U	800-292-4706 (in-state); 517-373-7660 (out-state)	517-373-1280	8.46
100	Armstrong Creek	Michigan DNR Fisheries Division	U	U	800-292-4706 (in-state); 517-373-7660 (out-state)	517-373-1280	8.26
101	00-41-0116	Michigan DEQ	N/A	Byron Center	616-632-6255	517-241-7734	8.06
102	Indian Mill Creek	Michigan DNR Fisheries Division	U	U	800-292-4706 (in-state); 517-373-7660 (out-state)	517-373-1280	8.00
103	Waddell Creek	Michigan DNR Fisheries Division	U	U	800-292-4706 (in-state); 517-373-7660 (out-state)	517-373-1280	7.82
104	03-41-0086	Michigan DEQ	Anchorage Dr.	Caledonia	616-632-6255	517-241-7734	7.73
105	Strawberry Creek	Michigan DNR Fisheries Division	U	U	800-292-4706 (in-state); 517-373-7660 (out-state)	517-373-1280	7.43
106	Lamberton Creek trib.	Michigan DNR Fisheries Division	U	U	800-292-4706 (in-state); 517-373-7660 (out-state)	517-373-1280	7.30
107	98-09-0739	Michigan DEQ	Kinnrow Ave.	Grand Rapids	616-632-6255	517-241-7734	7.21
108	Barkley Creek	Michigan DNR Fisheries Division	U	U	800-292-4706 (in-state); 517-373-7660 (out-state)	517-373-1280	6.86
109	02-41-0066	Michigan DEQ	Wabasis Pointe Dr.	Greenville	616-632-6255	517-241-7734	6.84
110	99-09-0583	Michigan DEQ	Patterson Ave.	Grand Rapids	616-632-6255	517-241-7734	6.81
111	01-41-0096	Michigan DEQ	Taylor Ridge Dr.	Grand Rapids	616-632-6255	517-241-7734	6.72
112	01-41-0202	Michigan DEQ	100th St.	Caledonia	616-632-6255	517-241-7734	6.71
113	98-09-0666	Michigan DEQ	Cook Valley Blvd SE	Grand Rapids	616-632-6255	517-241-7734	6.71
114	96-09-0695	Michigan DEQ	Grand Ridge Dr.	Grandville	616-632-6255	517-241-7734	6.62
115	Forest Creek	Michigan DNR Fisheries Division	U	U	800-292-4706 (in-state); 517-373-7660 (out-state)	517-373-1280	6.57
116	unnamed lake trib.	Michigan DNR Fisheries Division	U	U	800-292-4706 (in-state); 517-373-7660 (out-state)	517-373-1280	6.56
117	Egypt Creek trib.	Michigan DNR Fisheries Division	U	U	800-292-4706 (in-state); 517-373-7660 (out-state)	517-373-1280	6.49
118	Brandywine Creek (Kent)	Michigan DNR Fisheries Division	U	U	800-292-4706 (in-state); 517-373-7660 (out-state)	517-373-1280	6.35
119	05-41-0028	Michigan DEQ	76th St.	Caledonia	616-632-6255	517-241-7734	6.29

120	Scott Creek (Kent)	Michigan DNR Fisheries Division	U	U	800-292-4706 (in-state); 517-373-7660 (out-state)	517-373-1280	6.19
121	Thornapple River trib.	Michigan DNR Fisheries Division	U	U	800-292-4706 (in-state); 517-373-7660 (out-state)	517-373-1280	6.02
122	Rum Creek trib.	Michigan DNR Fisheries Division	U	U	800-292-4706 (in-state); 517-373-7660 (out-state)	517-373-1280	5.98
123	Sunny Creek	Michigan DNR Fisheries Division	U	U	800-292-4706 (in-state); 517-373-7660 (out-state)	517-373-1280	5.63
124	Hickory Creek trib.	Michigan DNR Fisheries Division	U	U	800-292-4706 (in-state); 517-373-7660 (out-state)	517-373-1280	5.58
125	Hilton Lake trib.	Michigan DNR Fisheries Division	U	U	800-292-4706 (in-state); 517-373-7660 (out-state)	517-373-1280	5.34
126	04-41-0015	Michigan DEQ	52nd St.	Grand Rapids	616-632-6255	517-241-7734	5.20
127	03-41-0061	Michigan DEQ	Cherry Valley Ave.	Caledonia	616-632-6255	517-241-7734	5.10
128	02-41-0003	Michigan DEQ	Juniper Ave.	Belmont	616-632-6255	517-241-7734	5.08
129	Duck Creek (Ionia)	Michigan DNR Fisheries Division	U	U	800-292-4706 (in-state); 517-373-7660 (out-state)	517-373-1280	5.02
130	88-09-0556	Michigan DEQ	Clyde Park Ave.	Byron Center	616-632-6255	517-241-7734	5.00
131	00-41-0115	Michigan DEQ	Berrybrook St.	Byron Center	616-632-6255	517-241-7734	4.94
132	Geers Drain	Michigan DNR Fisheries Division	U	U	800-292-4706 (in-state); 517-373-7660 (out-state)	517-373-1280	4.91
133	05-41-0087-P	Michigan DEQ	Evan Brook Dr.	Grandville	616-632-6255	517-241-7734	4.68
134	Stout Creek	Michigan DNR Fisheries Division	U	U	800-292-4706 (in-state); 517-373-7660 (out-state)	517-373-1280	4.64
135	Ratigan Lake trib.	Michigan DNR Fisheries Division	U	U	800-292-4706 (in-state); 517-373-7660 (out-state)	517-373-1280	4.57
136	Laubach Inter-County Drain	Michigan DNR Fisheries Division	U	U	800-292-4706 (in-state); 517-373-7660 (out-state)	517-373-1280	4.55
137	98-09-0771	Michigan DEQ	Spartan Industrial Dr. SW	Grandville	616-632-6255	517-241-7734	4.46
138	03-41-0110	Michigan DEQ	Cornerstone College Dr. NE	Grand Rapids	616-632-6255	517-241-7734	4.31
139	98-41-0033-V	Michigan DEQ	Sanford Ave.	Grandville	616-632-6255	517-241-7734	4.25
140	00-41-0097	Michigan DEQ	Oakleigh Ave.	Grand Rapids	616-632-6255	517-241-7734	4.13
141	00-41-0048	Michigan DEQ	Sunrise Ln.	Grand Rapids	616-632-6255	517-241-7734	4.06

142	Duke Creek trib.	Michigan DNR Fisheries Division	U	U	800-292-4706 (in-state); 517-373-7660 (out-state)	517-373-1280	4.04
143	02-41-0035	Michigan DEQ	10th St. NW	Grand Rapids	616-632-6255	517-241-7734	4.02
144	Bostwick Lake trib.	Michigan DNR Fisheries Division	U	U	800-292-4706 (in-state); 517-373-7660 (out-state)	517-373-1280	4.01
145	Walton Drain	Michigan DNR Fisheries Division	U	U	800-292-4706 (in-state); 517-373-7660 (out-state)	517-373-1280	3.98
146	Post Creek (Kent)	Michigan DNR Fisheries Division	U	U	800-292-4706 (in-state); 517-373-7660 (out-state)	517-373-1280	3.93
147	04-41-0139	Michigan DEQ	Forsythia Ave.	Grand Rapids	616-632-6255	517-241-7734	3.87
148	00-41-0137	Michigan DEQ	Fulton St./M-21	Ada	616-632-6255	517-241-7734	3.84
149	Laubach Inter-County Drain trib.	Michigan DNR Fisheries Division	U	U	800-292-4706 (in-state); 517-373-7660 (out-state)	517-373-1280	3.84
150	06-41-0165	Michigan DEQ	Bristol Ave.	Grand Rapids	616-632-6255	517-241-7734	3.71
151	02-41-0142	Michigan DEQ	92nd St.	Byron Center	616-632-6255	517-241-7734	3.70
152	00-41-0189	Michigan DEQ	Quest Dr.	Grandville	616-632-6255	517-241-7734	3.63
153	02-41-0018	Michigan DEQ	Cook Valley Ct.	Grand Rapids	616-632-6255	517-241-7734	3.60
154	Sharps Creek trib.	Michigan DNR Fisheries Division	U	U	800-292-4706 (in-state); 517-373-7660 (out-state)	517-373-1280	3.57
155	Indian Creek trib.	Michigan DNR Fisheries Division	U	U	800-292-4706 (in-state); 517-373-7660 (out-state)	517-373-1280	3.53
156	03-41-0057	Michigan DEQ	Chicago Dr.	Wyoming	616-632-6255	517-241-7734	3.50
157	03-41-0060	Michigan DEQ	Glen Canyon Dr.	Caledonia	616-632-6255	517-241-7734	3.42
158	unnamed creek	Michigan DNR Fisheries Division	U	U	800-292-4706 (in-state); 517-373-7660 (out-state)	517-373-1280	3.30
159	96-09-0390	Michigan DEQ	E Paris Ave.	Grand Rapids	616-632-6255	517-241-7734	3.23
160	05-41-0089	Michigan DEQ	Abrigador Trl. NE	Comstock Park	616-632-6255	517-241-7734	2.93
161	Camp Lake trib.	Michigan DNR Fisheries Division	U	U	800-292-4706 (in-state); 517-373-7660 (out-state)	517-373-1280	2.92
162	Hickory Creek (Newaygo)	Michigan DNR Fisheries Division	U	U	800-292-4706 (in-state); 517-373-7660 (out-state)	517-373-1280	2.91
163	01-41-0207	Michigan DEQ	Eastern Ave.	Byron Center	616-632-6255	517-241-7734	2.72
164	00-41-0097	Michigan DEQ	Longmeadow St.	Grand Rapids	616-632-6255	517-241-7734	2.68
165	Stegman Creek trib.	Michigan DNR Fisheries Division	U	U	800-292-4706 (in-state); 517-373-7660 (out-state)	517-373-1280	2.57

166	07-41-0017	Michigan DEQ	Venture Ave.	Sparta	616-632-6255	517-241-7734	2.53
167	07-41-0007	Michigan DEQ	Kirkwood Trl.	Alto	616-632-6255	517-241-7734	2.53
168	Bond Drain	Michigan DNR Fisheries Division	U	U	800-292-4706 (in-state); 517-373-7660 (out-state)	517-373-1280	2.43
169	01-41-0042	Michigan DEQ	Fruit Ridge Ave.	Grand Rapids	616-632-6255	517-241-7734	2.40
170	04-41-0024	Michigan DEQ	M-11/Wilson Ave.	Grand Rapids	616-632-6255	517-241-7734	2.34
171	Coldwater River - Dolan Natural Area	Michigan Nature Association	Baker Rd.	Alto	616-632-6255	517-655-5655	2.34
172	04-41-0153	Michigan DEQ	Oak Forest Ln.	Grand Rapids	616-632-6255	517-241-7734	2.18
173	04-41-0044	Michigan DEQ	92nd St.	Byron Center	616-632-6255	517-241-7734	2.00
174	01-41-0003	Michigan DEQ	Potomac Circle	Grandville	616-632-6255	517-241-7734	1.89
175	03-41-0071	Michigan DEQ	44th St.	Grand Rapids	616-632-6255	517-241-7734	1.86
176	04-41-0032	Michigan DEQ	Kraft Ave.	Grand Rapids	616-632-6255	517-241-7734	1.85
177	06-41-0001	Michigan DEQ	76th St. SW	Byron Center	616-632-6255	517-241-7734	1.84
178	05-41-0036	Michigan DEQ	Countrywood Dr.	Grand Rapids	616-632-6255	517-241-7734	1.71
179	Coopers Creek	Michigan DNR Fisheries Division	U	U	800-292-4706 (in-state); 517-373-7660 (out-state)	517-373-1280	1.71
180	01-41-0113	Michigan DEQ	64th St. SE	Alto	616-632-6255	517-241-7734	1.60
181	McCarthy Lake trib.	Michigan DNR Fisheries Division	U	U	800-292-4706 (in-state); 517-373-7660 (out-state)	517-373-1280	1.55
182	95-09-0699	Michigan DEQ	40th St. SW	Grandville	616-632-6255	517-241-7734	1.50
183	92-41-0005-V	Michigan DEQ	Red Oak Dr.	Lowell	616-632-6255	517-241-7734	1.44
184	00-41-0153	Michigan DEQ	Paris Ave.	Caledonia	616-632-6255	517-241-7734	1.33
185	02-41-0079	Michigan DEQ	Cobblestone Way Dr. SE	Byron Center	616-632-6255	517-241-7734	1.15
186	03-41-0158	Michigan DEQ	M-37	Grand Rapids	616-632-6255	517-241-7734	1.14
187	08-41-0106	Michigan DEQ	M-45	Grand Rapids	616-632-6255	517-241-7734	1.07
188	00-41-0179	Michigan DEQ	Hammond Ave.	Caledonia	616-632-6255	517-241-7734	1.04
189	03-41-0112	Michigan DEQ	M-37	Grand Rapids	616-632-6255	517-241-7734	1.01
190	08-41-0072	Michigan DEQ	Reeds Lake Blvd	Grand Rapids	616-632-6255	517-241-7734	0.98
191	00-41-0165	Michigan DEQ	E Paris Ave.	Grand Rapids	616-632-6255	517-241-7734	0.96
192	00-41-0062-P	Michigan DEQ	92nd St.	Byron Center	616-632-6255	517-241-7734	0.95
193	Hillbrand Drain	Michigan DNR Fisheries Division	U	U	800-292-4706 (in-state); 517-373-7660 (out-state)	517-373-1280	0.88
194	99-09-0537	Michigan DEQ	16 Mile Rd.	Kent	616-632-6255	517-241-7734	0.86
195	Maher Sanctuary	Grand Rapids Audubon Club	108th St.	Freeport	269-948-4805	616-866-4824	0.84
196	00-41-0194	Michigan DEQ	Hollow Creek Dr. SE	Caledonia	616-632-6255	517-241-7734	0.66
197	05-41-0052	Michigan DEQ	Stratford Ln.	Grand Rapids	616-632-6255	517-241-7734	0.60
198	05-41-0130	Michigan DEQ	40th St.	Grand Rapids	616-632-6255	517-241-7734	0.59

199	01-41-0018	Michigan DEQ	Rodney Ct.	Grandville	616-632-6255	517-241-7734	0.52
200	02-41-0062	Michigan DEQ	Byron Center Ave.	Byron Center	616-632-6255	517-241-7734	0.50
201	95-09-0300	Michigan DEQ	Byron Garden Dr.	Byron Center	616-632-6255	517-241-7734	0.49
202	05-41-0025	Michigan DEQ	Springmont Dr.	Grand Rapids	616-632-6255	517-241-7734	0.48
203	99-09-0013	Michigan DEQ	Avanti St.	Grand Rapids	616-632-6255	517-241-7734	0.46
204	04-41-0149	Michigan DEQ	Fulton St.	Ada	616-632-6255	517-241-7734	0.44
205	99-09-0511	Michigan DEQ	Drew Dr.	Belmont	616-632-6255	517-241-7734	0.42
206	01-41-0014	Michigan DEQ	Savannah Ct.	Grandville	616-632-6255	517-241-7734	0.33
207	05-41-0041	Michigan DEQ	N/A	Grand Rapids	616-632-6255	517-241-7734	0.28
208	CE-LCWM	Land Conservancy of West Michigan	Durant St.	Grand Rapids	616-632-6255	616-451-9476	0.25
209	05-41-0094	Michigan DEQ	Peach Ridge Ave.	Kent City	616-632-6255	517-241-7734	0.24

### Special Designated Areas (Cont'd)

#	Name	City	Category	Waterbody	Location	Comments	Area(acres)
1	CE-LCWM	Lowell	Conservation Easement	Page Creek	2 Mile Rd., between Parnell Ave. and Alder Nash Ave.	Private	585.84
2	Rogue River	U	Designated Trout Stream	Rogue River	In northwestern Kent County and southeastern Newaygo County.	Stream contains significant populations of trout and/or salmon.	345.83
3	Flat River	U	State Natural River	Flat River; Grand River	Flows from headwaters in Montcalm County downstream to confluence with Grand River.	State Natural Rivers are protected through a partnership between riverfront property owners, local units of government, and the Michigan DNR.	342.47
4	Wetlands Reserve Program	Cedar	Conservation Easement	Cedar Creek	17 Mile Rd & Shaner Ave	<i>No Data</i>	277.76
5	CE-LCWM	Sparta	Conservation Easement	Nelson Lake; Meek Lake; Rouge River	Arends Ave NE & Fonger St NE	Private	201.27
6	Saul Lake Bog	Rockford	Private Nature Preserve	Saul Lake	<i>No Data</i>	<i>No Data</i>	120.13
7	Coldwater River	U	Designated Trout Stream	Coldwater River	In N central Barry and SE Kent counties.	Stream contains significant populations of trout and/or salmon.	83.12
8	97-09-0688	Alto	Conservation Easement	none	Chancery Dr & 68th St	Private	81.37
9	CE-LCWM	Cedar	Conservation Easement	Spring Creek	21 Mile Rd & Albrecht Ave	Private	79.57
10	Mainstem Grand River Fee	Ada	Private Conservation Land	Grand River trib.	Grand River Dr, between Artesian Dr and Snow Ave	Non-Governmental Organization Land	78.94
11	Grand River trib.	U	Designated Trout Stream	unnamed creek; Grand River	In southeastern Kent County.	Stream contains significant populations of trout and/or salmon.	67.87
12	Brower Lake	Rockford	Private Nature Preserve	Bower Lake	<i>No Data</i>	63 acres of beautiful mature oak forest and wetlands with a diverse bird population. Variable topography offers scenic views and challenging hikes	62.58
13	00-41-0113	Byron Center	Conservation Easement	none	Gordon Industrial Ct & Gordon Industrial Dr	Private	62.46
14	Wege Natural Area for the Study of Ecology	Lowell	Private Nature Preserve	Lee Creek	<i>No Data</i>	<i>No Data</i>	61.29

15	Rogue River trib.	U	Designated Trout Stream	unnamed creek; Rogue River	In northwestern Kent County.	Stream contains significant populations of trout and/or salmon.	60.44
16	Rogue River trib.	U	Designated Trout Stream	unnamed creek; Indian Lakes; Rogue River	In northwestern Kent County.	Stream contains significant populations of trout and/or salmon.	49.95
17	00-41-0158	Caledonia	Conservation Easement	Plaster Creek	Boot Ln & Hanna Lake Ave	State	48.80
18	Lamberton Lake	Grand Rapids	Private Nature Preserve	Lamberton Lake	Plaza Dr & Lamberton Lake Dr NE	<i>No Data</i>	46.28
19	Buck Creek trib.	U	Designated Trout Stream	unnamed creek; Buck Creek	In southwestern Kent County.	Stream contains significant populations of trout and/or salmon.	45.54
20	Buck Creek (Kent)	U	Designated Trout Stream	Buck Creek; Grand River	In SW Kent County and NE Allegan County.	Stream contains significant populations of trout and/or salmon.	42.61
21	Duke Creek	U	Designated Trout Stream	Duke Creek; Rogue River	In N central Kent County.	Stream contains significant populations of trout and/or salmon.	42.35
22	CE-LCWM	Ada	Conservation Easement	none	Grand River, between Winter Ridge Rd and Michigan St	Private	40.04
23	George P. Tilma Nature Preserve	Wyoming	Nature Preserve	none	<i>No Data</i>	<i>No Data</i>	39.81
24	Lamberton Creek	U	Designated Trout Stream	Lamberton Creek; Lamberton Lake	In W central Kent County.	Stream contains significant populations of trout and/or salmon.	36.27
25	02-41-0026	Byron Center	Conservation Easement	none	In a subdivision off 84th St, W of US-131	Private	36.06
26	97-09-0004	Ada	Conservation Easement	none	Sanctuary Ct, off Grand River Dr	Private	35.16
27	Mill Creek (Kent)	U	Designated Trout Stream	Mill Creek; Grand River	In W central Kent County.	Stream contains significant populations of trout and/or salmon.	34.66
28	CE-LCWM	Ada	Conservation Easement	none	W side of Alta Dale Ave, S of M-21; borders railroad tracks	Private	33.66
29	CE-LCWM	Ada	Conservation Easement	none	Beech Hill Ct NE & Conservancy Dr NE	Private	32.97
30	Honey Creek (MI)	U	Designated Trout Stream	Honey Creek; Grand River	In E central Kent County.	Stream contains significant populations of trout and/or salmon.	32.97

31	99-09-0395	Lowell	Conservation Easement	none	Southern end of Natures Place Dr, accessible via 28th St	Private	32.61
32	Bear Creek	U	Designated Trout Stream	Bear Creek; Grand River	In E central Kent County.	Stream contains significant populations of trout and/or salmon.	32.47
33	03-41-0141	Grand Rapids	Conservation Easement	none	Manchester Hills Dr & Cascade Rd	Private	32.42
34	CE-LCWM	Grand Rapids	Conservation Easement	none	Coit Ave & Rifle Range Rd	Private	31.82
35	Cedar Creek (Kent)	U	Designated Trout Stream	Cedar Creek; Rogue River	In N central Kent County.	Stream contains significant populations of trout and/or salmon.	30.51
36	CE-LCWM	Ada	Conservation Easement	none	Honey Creek Ave & Wilderness Trl	Private	30.16
37	Coldwater River trib.	U	Designated Trout Stream	unnamed creek; Coldwater River	In N central Barry and SE Kent counties.	Stream contains significant populations of trout and/or salmon.	27.79
38	Rogue River	U	State Natural River	Rogue River; Grand River	Flows from Newaygo/Kent County line downstream to confluence with Grand River.	State Natural Rivers are protected through a partnership between riverfront property owners, local units of government, and the Michigan DNR.	26.12
39	Bear Creek trib.	U	Designated Trout Stream	unnamed creek; Bear Creek	In E central Kent County.	Stream contains significant populations of trout and/or salmon.	25.51
40	98-09-0737	Byron Center	Conservation Easement	Sharps Creek	Firestone Dr & Eastern Ave	Private	24.84
41	Walter Creek	U	Designated Trout Stream	Walter Creek; Rogue River	In northwestern Kent County.	Stream contains significant populations of trout and/or salmon.	24.60
42	00-00-0018	Caledonia	Conservation Easement	none	100th St & Serenity Dr	State	23.52
43	01-41-0072	Byron Center	Conservation Easement	unnamed pond	68th St & Byron Shores Dr	Private	22.94
44	Mill Creek trib.	U	Designated Trout Stream	unnamed creek; Mill Creek	In W central Kent County.	Stream contains significant populations of trout and/or salmon.	22.88
45	00-41-0111	Byron Center	Conservation Easement	none	In a subdivision off 84th St, W of US-131	Private	22.56

46	Grand River trib.	U	Designated Trout Stream	unnamed creek; Grand River	In S central Kent County.	Stream contains significant populations of trout and/or salmon.	21.98
47	Grand River trib.	U	Designated Trout Stream	unnamed creek; Grand River	In southwestern Kent County.	Stream contains significant populations of trout and/or salmon.	20.65
48	CE-LCWM	Ada	Conservation Easement	unnamed creek	Lingleaf Dr, accessible from Fulton St	Private	20.31
49	Indian Creek (Kent)	U	Designated Trout Stream	Indian Creek; Grand River	In W central Kent County.	Stream contains significant populations of trout and/or salmon.	20.09
50	Stegman Creek	U	Designated Trout Stream	Stegman Creek; Rogue River	In N central Kent County.	Stream contains significant populations of trout and/or salmon.	19.73
51	Little Cedar Creek (Kent)	U	Designated Trout Stream	Little Cedar Creek, Cedar Creek	In N central Kent County.	Stream contains significant populations of trout and/or salmon.	19.60
52	Nash Creek (Kent)	U	Designated Trout Stream	Nash Creek; Rogue River	In northwestern Kent County and northeastern Ottawa County.	Stream contains significant populations of trout and/or salmon.	19.45
53	05-41-0160	Byron Center	Conservation Easement	none	NW of Douglas Walker Park	Private	18.43
54	05-41-0034	Grandville	Conservation Easement	none	Copper River Ave & 52nd St	Private	18.13
55	N Branch Crockery Creek	U	Designated Trout Stream	Crockery Creek, N Branch	In northeastern Ottawa County, E central Muskegon County, and northwestern Kent County.	Stream contains significant populations of trout and/or salmon.	18.08
56	00-41-0168	Grand Rapids	Conservation Easement	unnamed pond	Close to I-196 exit 73	Private	18.01
57	White Creek (Kent)	U	Designated Trout Stream	White Creek	In N central Kent County.	Stream contains significant populations of trout and/or salmon.	17.62
58	Pratt Lake Creek	U	Designated Trout Stream	Pratt Lake Creek; Pratt Lake	In southeastern Kent County.	Stream contains significant populations of trout and/or salmon.	17.52
59	Grand River trib.	U	Designated Trout Stream	unnamed creek; Grand River	In central Kent County.	Stream contains significant populations of trout and/or salmon.	17.26

60	Lee Creek (Kent)	U	Designated Trout Stream	Lee Creek; Grand River	In southeastern Kent County.	Stream contains significant populations of trout and/or salmon.	17.20
61	Ball Creek	U	Designated Trout Stream	Ball Creek; Rogue River	In northwestern Kent County and southeastern Muskegon County.	Stream contains significant populations of trout and/or salmon.	16.51
62	Kilgus Branch Bear Creek	U	Designated Trout Stream	Kilgus Branch Bear Creek; Bear Creek	In southeastern Kent County.	Stream contains significant populations of trout and/or salmon.	16.41
63	01-41-0185	Grand Rapids	Conservation Easement	none	W side of Kraft Ave, N of 52nd St	Private	16.26
64	Nash Creek trib.	U	Designated Trout Stream	unnamed creek; Nash Creek	In northwestern Kent County.	Stream contains significant populations of trout and/or salmon.	15.56
65	02-41-0112	Grand Rapids	Conservation Easement	Little Plaster Creek	Adjacent to Target, Costco	Private	15.27
66	East Fork	U	Designated Trout Stream	Sand Creek, E Fork	In W central Kent County and northeastern Ottawa County.	Stream contains significant populations of trout and/or salmon.	14.89
67	Ball Creek trib.	U	Designated Trout Stream	unnamed creek; Ball Creek	In northwestern Kent County.	Stream contains significant populations of trout and/or salmon.	14.74
68	01-41-0131	Caledonia	Conservation Easement	none	Fieldstone Hills Dr & Cobblefield Cir	Private	14.20
69	04-41-0039	Grand Rapids	Conservation Easement	none	W side of Coit Ave NE, N of Rifle Range Rd	Private	14.12
70	CE-LCWM	Rockford	Conservation Easement	Rouge River	Rogue Pond Dr is off 12 Mile Rd	Private	13.69
71	East Fork trib.	U	Designated Trout Stream	unnamed creek; East Fork	In W central Kent County.	Stream contains significant populations of trout and/or salmon.	13.39
72	02-41-0154	Alto	Conservation Easement	Campau Lake	Campau Heaven Ct & 66th St	Private	13.25
73	01-41-0194	Ada	Conservation Easement	none	Off Grand River Dr	Private	12.92
74	CE-LCWM	Rockford	Conservation Easement	Rouge River	Rector & Summit Ave	Private	12.71
75	Egypt Creek	U	Designated Trout Stream	Egypt Creek; Grand River	In E central Kent County.	Stream contains significant populations of trout and/or salmon.	12.68
76	97-09-0777	Byron Center	Conservation Easement	Buck Creek trib.	74th St & Clyde Park Ave	Private	12.10

77	02-41-0151	Grand Rapids	Conservation Easement	Thornapple River trib.	Cascade Pointe Dr is off Burton St; easement also borders Cascade Rd	Private	11.96
78	Bear Creek	U	Designated Trout Stream	Bear Creek; Coldwater Creek	In southwestern Ionia County and southeastern Kent County.	Stream contains significant populations of trout and/or salmon.	11.76
79	CE-LCWM	Ada	Conservation Easement	none	Grand River Dr & Sanctuary Dr NE	Private	11.66
80	Lee Creek trib.	U	Designated Trout Stream	unnamed creek; Lee Creek	In southeastern Kent County.	Stream contains significant populations of trout and/or salmon.	11.56
81	Cedar Creek trib.	U	Designated Trout Stream	unnamed creek; Cedar Creek	In N central Kent County.	Stream contains significant populations of trout and/or salmon.	11.55
82	Sharps Creek	U	Designated Trout Stream	Sharps Creek; Buck Creek	In southwestern Kent County.	Stream contains significant populations of trout and/or salmon.	11.30
83	Butternut Creek (Kent)	U	Designated Trout Stream	Butternut Creek; Coopers Creek	In northeastern Kent County.	Stream contains significant populations of trout and/or salmon.	10.83
84	04-41-0028	Ada	Conservation Easement	Grand River trib.	Brookside Woods Ct & Kulross Ave	Private	10.50
85	04-41-0131	Rockford	Conservation Easement	Barkley Creek	Located where Barkley Creek intersects Courtland Dr	Private	10.37
86	Frost Creek	U	Designated Trout Stream	Frost Creek; Duke Creek	In N central Kent County.	Stream contains significant populations of trout and/or salmon.	10.29
87	98-09-0663	Rockford	Conservation Easement	Rum Creek	Courtland Dr & Maple Shade Ct	Private	10.23
88	Chase Lake trib.	U	Designated Trout Stream	unnamed creek; Chase Lake; Downs Lake	In E central Kent County.	Stream contains significant populations of trout and/or salmon.	10.19
89	Rum Creek	U	Designated Trout Stream	Rum Creek; Grand River	In E central Kent County.	Stream contains significant populations of trout and/or salmon.	10.12
90	02-41-0031	Grand Rapids	Conservation Easement	none	Anita Ave & Brianna St; in a subdivision off Maynard Ave	Private	10.06
91	92-09-0500	Lowell	Conservation Easement	Grand River	Fulton St & Veronica St	Private	9.73

92	Shaw Creek	U	Designated Trout Stream	Shaw Creek; Rogue River	In N central Kent County.	Stream contains significant populations of trout and/or salmon.	9.73
93	02-41-0149	Caledonia	Conservation Easement	Buck Creek trib.	E side of the Target off Marketplace Dr	Private	9.63
94	99-09-0560	Grandville	Conservation Easement	none	S of Rivertown Crossings Mall	Private	9.22
95	96-09-0640	Grandville	Conservation Easement	none	E of Rivertown Crossings Mall	Private	9.12
96	Pine Hill Creek	U	Designated Trout Stream	Pine Hill Creek; Buck Creek	In southwestern Kent County.	Stream contains significant populations of trout and/or salmon.	9.04
97	York Creek	U	Designated Trout Stream	York Creek; Grand River	In W central Kent County.	Stream contains significant populations of trout and/or salmon.	8.94
98	05-41-0047	Caledonia	Conservation Easement	none	Curley Trails Dr & 84th St	Private	8.83
99	Lockwood Drain	U	Designated Trout Stream	Lockwood Drain; Duke Creek	In N central Kent County.	Stream contains significant populations of trout and/or salmon.	8.83
100	03-41-0133	Grand Rapids	Conservation Easement	none	52nd Ave & Kraft Ave	Private	8.63
101	Becker Creek	U	Designated Trout Stream	Becker Creek; Stegman Creek	In N central Kent County.	Stream contains significant populations of trout and/or salmon.	8.46
102	Armstrong Creek	U	Designated Trout Stream	Armstrong Creek; Bear Creek	In E central Kent County.	Stream contains significant populations of trout and/or salmon.	8.26
103	Nash Creek trib.	U	Designated Trout Stream	unnamed creek; Nash Creek	In northwestern Kent County and northeastern Ottawa County.	Stream contains significant populations of trout and/or salmon.	8.07
104	00-41-0116	Byron Center	Conservation Easement	none	N of 92nd St, close to the railroad tracks	State	8.06
105	Indian Mill Creek	U	Designated Trout Stream	Indian Mill Creek; Indian Creek	In W central Kent County.	Stream contains significant populations of trout and/or salmon.	8.00
106	Grand River trib.	U	Designated Trout Stream	unnamed creek; Grand River	In W central Kent County.	Stream contains significant populations of trout and/or salmon.	7.94

107	unnamed creek trib.	U	Designated Trout Stream	unnamed creek; Bear Creek	In E central Kent County.	Stream contains significant populations of trout and/or salmon.	7.84
108	Waddell Creek	U	Designated Trout Stream	Waddell Creek; Grand River	In central Kent County.	Stream contains significant populations of trout and/or salmon.	7.82
109	Crockery Creek, N Branch trib.	U	Designated Trout Stream	unnamed creek; Crockery Creek, N Branch	In northwestern Kent County.	Stream contains significant populations of trout and/or salmon.	7.74
110	03-41-0086	Caledonia	Conservation Easement	none	Anchorage Dr is off Alaska Ave	Private	7.73
111	Strawberry Creek	U	Designated Trout Stream	Strawberry Creek; Mill Creek	In W central Kent County.	Stream contains significant populations of trout and/or salmon.	7.43
112	unnamed creek trib.	U	Designated Trout Stream	unnamed creek; Buck Creek	In southwestern Kent County.	Stream contains significant populations of trout and/or salmon.	7.41
113	Lamberton Creek trib.	U	Designated Trout Stream	unnamed creek; Lamberton Creek	In W central Kent County.	Stream contains significant populations of trout and/or salmon.	7.30
114	98-09-0739	Grand Rapids	Conservation Easement	unnamed pond	Kinnrow Ave & Nicole Ct	Private	7.21
115	Barkley Creek	U	Designated Trout Stream	Barkley Creek; Grand River	In central Kent County.	Stream contains significant populations of trout and/or salmon.	6.86
116	02-41-0066	Greenville	Conservation Easement	Wabasis Lake	W side of the SE bay of Wabasis Lake	Private	6.84
117	99-09-0583	Grand Rapids	Conservation Easement	unnamed pond	60th St & Patterson Ave	Private	6.81
118	01-41-0096	Grand Rapids	Conservation Easement	Plaster Creek	Taylor Ridge Dr & 52nd St	Private	6.72
119	01-41-0202	Caledonia	Conservation Easement	none	100th St & M-37	Private	6.71
120	98-09-0666	Grand Rapids	Conservation Easement	none	Cook Valley Blvd SE & E Paris Ave SE	Private	6.71
121	96-09-0695	Grandville	Conservation Easement	none	Grand Ridge Dr & Canal Ave	Private	6.62
122	Forest Creek	U	Designated Trout Stream	Forest Creek; Duke Creek	In N central Kent County.	Stream contains significant populations of trout and/or salmon.	6.57
123	unnamed lake trib.	U	Designated Trout Stream	unnamed lake; unnamed creek	In southwestern Kent County.	Stream contains significant populations of trout and/or salmon.	6.56

124	Brandywine Creek (Kent)	U	Designated Trout Stream	Brandywine Creek; Indian Creek	In W central Kent County.	Stream contains significant populations of trout and/or salmon.	6.35
125	05-41-0028	Caledonia	Conservation Easement	unnamed pond	76th St & E Morgan Ln	Private	6.29
126	Scott Creek (Kent)	U	Designated Trout Stream	Scott Creek; Grand River	In W central Kent County.	Stream contains significant populations of trout and/or salmon.	6.19
127	Thornapple River trib.	U	Designated Trout Stream	unnamed creek; Thornapple River	In S central Kent County.	Stream contains significant populations of trout and/or salmon.	6.02
128	Rum Creek trib.	U	Designated Trout Stream	unnamed creek; Rum Creek	In central Kent County.	Stream contains significant populations of trout and/or salmon.	5.98
129	Crockery Creek, N Branch trib.	U	Designated Trout Stream	unnamed creek; Crockery Creek, N Branch	In northwestern Kent County and northeastern Ottawa County.	Stream contains significant populations of trout and/or salmon.	5.91
130	Sunny Creek	U	Designated Trout Stream	Sunny Creek; Grand River	In central Kent County.	Stream contains significant populations of trout and/or salmon.	5.63
131	Hickory Creek trib.	U	Designated Trout Stream	unnamed creek; Hickory Creek	In northwestern Kent County.	Stream contains significant populations of trout and/or salmon.	5.58
132	Hilton Lake trib.	U	Designated Trout Stream	unnamed creek; Hilton Lake	In southwestern Kent County.	Stream contains significant populations of trout and/or salmon.	5.34
133	04-41-0015	Grand Rapids	Conservation Easement	none	W of Paris Ave	Private	5.20
134	03-41-0061	Caledonia	Conservation Easement	none	W side of Cherry Valley Ave, between Bellflower Ct and 76th Ave	Private	5.10
135	02-41-0003	Belmont	Conservation Easement	none	Juniper Ave & Post Dr NE	Private	5.08
136	Duck Creek (Ionia)	U	Designated Trout Stream	Duck Creek; Coldwater River	In southwestern Ionia County and southeastern Kent County.	Stream contains significant populations of trout and/or salmon.	5.02
137	88-09-0556	Byron Center	Conservation Easement	Hilton Lake trib.	NW of Clyde Park Ave & 100th St	Private	5.00
138	00-41-0115	Byron Center	Conservation Easement	Buck Creek trib.	Berrybrook St & Kalamazoo Ave	Private	4.94

139	Geers Drain	U	Designated Trout Stream	Geers Drain; Rogue River	In northwestern Kent County and southeastern Newaygo County.	Stream contains significant populations of trout and/or salmon.	4.91
140	Honey Creek trib.	U	Designated Trout Stream	unnamed creek; Honey Creek	In E central Kent County.	Stream contains significant populations of trout and/or salmon.	4.80
141	05-41-0087-P	Grandville	Conservation Easement	none	N side of Maple Hill Golf Course	Private	4.68
142	unnamed creek trib.	U	Designated Trout Stream	unnamed creek; Indian Creek	In W central Kent County.	Stream contains significant populations of trout and/or salmon.	4.65
143	Stout Creek	U	Designated Trout Stream	Stout Creek; Bear Creek	In central Kent County.	Stream contains significant populations of trout and/or salmon.	4.64
144	Ratigan Lake trib.	U	Designated Trout Stream	unnamed creek; Ratigan Lake	In E central Kent County.	Stream contains significant populations of trout and/or salmon.	4.57
145	Laubach Inter-County Drain	U	Designated Trout Stream	Laubach Inter-County Drain, E Fork	In W central Kent County and northeastern Ottawa County.	Stream contains significant populations of trout and/or salmon.	4.55
146	Chase Lake trib.	U	Designated Trout Stream	unnamed creek; Chase Lake; Egypt Creek	In E central Kent County.	Stream contains significant populations of trout and/or salmon.	4.54
147	98-09-0771	Grandville	Conservation Easement	Buck Creek trib.	E of the southern dead-end of Spartan Industrial Dr SW	Private	4.46
148	03-41-0110	Grand Rapids	Conservation Easement	none	Cornerstone College Dr & Bradford St	Private	4.31
149	98-41-0033-V	Grandville	Conservation Easement	Lake Sanford	N side of Lake Sanford; borders I-96	Private	4.25
150	Honey Creek trib.	U	Designated Trout Stream	unnamed creek; Honey Creek	In southeastern Kent County.	Stream contains significant populations of trout and/or salmon.	4.20
151	Bear Creek trib.	U	Designated Trout Stream	unnamed creek; Bear Creek	In central Kent County.	Stream contains significant populations of trout and/or salmon.	4.17
152	00-41-0097	Grand Rapids	Conservation Easement	none	Oakleigh Ave & Richmond St	Private	4.13
153	00-41-0048	Grand Rapids	Conservation Easement	none	Sunrise Ln & Sunrise Ct	Private	4.06

154	Duke Creek trib.	U	Designated Trout Stream	unnamed creek; Duke Creek	In southeastern Newaygo County, northwestern Montcalm County, and N central Kent County.	Stream contains significant populations of trout and/or salmon.	4.04
155	02-41-0035	Grand Rapids	Conservation Easement	none	10th St & Sunrise Ln	Private	4.02
156	Bostwick Lake trib.	U	Designated Trout Stream	unnamed creek; Bostwick Lake	In E central Kent County.	Stream contains significant populations of trout and/or salmon.	4.01
157	Walton Drain	U	Designated Trout Stream	Walton Drain; Bear Creek	In southwestern Ionia County and southeastern Kent County.	Stream contains significant populations of trout and/or salmon.	3.98
158	Post Creek (Kent)	U	Designated Trout Stream	Post Creek; Walter Creek	In northwestern Kent County.	Stream contains significant populations of trout and/or salmon.	3.93
159	04-41-0139	Grand Rapids	Conservation Easement	Buck Creek trib.	W side of Stonewater Country Club	Private	3.87
160	00-41-0137	Ada	Conservation Easement	Thornapple River	S side of Fulton St, close to the bridge crossing the Grand River	Private	3.84
161	Laubach Inter-County Drain trib.	U	Designated Trout Stream	unnamed creek; Laubach Inter-County Drain	In W central Kent County.	Stream contains significant populations of trout and/or salmon.	3.84
162	unnamed creek trib.	U	Designated Trout Stream	unnamed creek; Grand River	In W central Ionia County and southeastern Kent County.	Stream contains significant populations of trout and/or salmon.	3.79
163	06-41-0165	Grand Rapids	Conservation Easement	Indian Mill Creek	Bristol Ave & Dunlap St	Private	3.71
164	02-41-0142	Byron Center	Conservation Easement	none	S of 92nd Ave, between Celery Ave and Burlingame Ave	Private	3.70
165	00-41-0189	Grandville	Conservation Easement	none	W side of Quest Dr, between Rivertown Ln and 52nd St	Private	3.63
166	02-41-0018	Grand Rapids	Conservation Easement	none	Cook Valley Ct & Cook Valley Dr	Private	3.60
167	unnamed creek trib.	U	Designated Trout Stream	unnamed creek; Grand River	In southeastern Kent County.	Stream contains significant populations of trout and/or salmon.	3.60
168	Egypt Creek trib.	U	Designated Trout Stream	unnamed creek; Egypt Creek	In central Kent County.	Stream contains significant populations of trout and/or salmon.	3.58

169	Sharps Creek trib.	U	Designated Trout Stream	unnamed creek; Sharps Creek	In southwestern Kent County.	Stream contains significant populations of trout and/or salmon.	3.57
170	Indian Creek trib.	U	Designated Trout Stream	unnamed creek; Indian Creek	In W central Kent County.	Stream contains significant populations of trout and/or salmon.	3.53
171	03-41-0057	Wyoming	Conservation Easement	unnamed pond	Near I-196 exit 72	Private	3.50
172	03-41-0060	Caledonia	Conservation Easement	none	Glen Canyon Dr, between Shady Knoll Dr and Mountain Knoll Ave	Private	3.42
173	unnamed creek	U	Designated Trout Stream	unnamed creek	In W central Kent County.	Stream contains significant populations of trout and/or salmon.	3.30
174	96-09-0390	Grand Rapids	Conservation Easement	none	W of State Hwy 37 and N of 52nd St	Private	3.23
175	unnamed creek trib.	U	Designated Trout Stream	unnamed creek; Grand River	In S central Kent County.	Stream contains significant populations of trout and/or salmon.	3.23
176	Coldwater River trib.	U	Designated Trout Stream	unnamed creek; Coldwater River	In northwestern Barry County and southeastern Kent County.	Stream contains significant populations of trout and/or salmon.	3.06
177	unnamed creek trib.	U	Designated Trout Stream	unnamed creek; Lamberton Creek	In W central Kent County.	Stream contains significant populations of trout and/or salmon.	3.00
178	05-41-0089	Comstock Park	Conservation Easement	Grand River	N end of Abigador Trl NE	Private	2.93
179	Camp Lake trib.	U	Designated Trout Stream	unnamed creek; Camp Lake	In northwestern Kent County.	Stream contains significant populations of trout and/or salmon.	2.92
180	Egypt Creek trib.	U	Designated Trout Stream	unnamed creek; Egypt Creek	In E central Kent County.	Stream contains significant populations of trout and/or salmon.	2.91
181	Hickory Creek (Newaygo)	U	Designated Trout Stream	Hickory Creek; Rogue River	In northwestern Kent County and southeastern Newaygo County.	Stream contains significant populations of trout and/or salmon.	2.91
182	01-41-0207	Byron Center	Conservation Easement	Sharps Creek	Eastern Ave & Kilburne Ct	Private	2.72
183	00-41-0097	Grand Rapids	Conservation Easement	Brandywine Creek	Longmeadow Dr & Oakleigh Ave	Private	2.68

184	Stegman Creek trib.	U	Designated Trout Stream	unnamed creek; Stegman Creek	In N central Kent County.	Stream contains significant populations of trout and/or salmon.	2.57
185	07-41-0017	Sparta	Conservation Easement	none	Ventura Ave & 9 Mile Rd	Private	2.53
186	07-41-0007	Alto	Conservation Easement	Thornapple River	Dead end of Kirkwood Trl	Private	2.53
187	Bond Drain	U	Designated Trout Stream	Bond Drain; Walton Drain	In southwestern Ionia County and southeastern Kent County.	Stream contains significant populations of trout and/or salmon.	2.43
188	01-41-0042	Grand Rapids	Conservation Easement	none	Near I-96 exit 26	Private	2.40
189	Rogue River trib.	U	Designated Trout Stream	unnamed creek; Rogue River	In W central Kent County.	Stream contains significant populations of trout and/or salmon.	2.38
190	04-41-0024	Grand Rapids	Conservation Easement	none	W side of M-11, S of Meijer	Private	2.34
191	Coldwater River - Dolan Natural Area	Alto	Conservation Easement	none	Baker Rd & 108th St	NGO	2.34
192	unnamed creek trib.	U	Designated Trout Stream	unnamed creek; Indian Lakes; Rogue River	In northwestern Kent County.	Stream contains significant populations of trout and/or salmon.	2.31
193	04-41-0153	Grand Rapids	Conservation Easement	none	Oak Forest Ln & Lamdale Ct	Private	2.18
194	04-41-0044	Byron Center	Conservation Easement	none	S of 92nd Ave, between Celery Ave and Burlingame Ave	Private	2.00
195	01-41-0003	Grandville	Conservation Easement	none	Potomac Circle is N of Rivertown Crossings	Private	1.89
196	03-41-0071	Grand Rapids	Conservation Easement	none	44th St & Breton Rd	Private	1.86
197	04-41-0032	Grand Rapids	Conservation Easement	none	NE side of Davenport University	Private	1.85
198	06-41-0001	Byron Center	Conservation Easement	none	SE of Winchester Cemetary	Private	1.84
199	05-41-0036	Grand Rapids	Conservation Easement	none	Countrywood Dr & Applewood Dr	Private	1.71
200	Coopers Creek	U	Designated Trout Stream	Coopers Creek; Flat River	In northeastern Kent County.	Stream contains significant populations of trout and/or salmon.	1.71
201	01-41-0113	Alto	Conservation Easement	unnamed pond	64th St., E of Bancroft Ave.	Private	1.60
202	McCarthy Lake trib.	U	Designated Trout Stream	unnamed creek; McCarthy Lake; Gavin Lake	In E central Kent County.	Stream contains significant populations of trout and/or salmon.	1.55

203	95-09-0699	Grandville	Conservation Easement	none	S side of 40th St, between Mohawk Ave and Eagle Rock Ct	Private	1.50
204	92-41-0005-V	Lowell	Conservation Easement	Murray Lake	E of Murray Lake Ave, N of 4 Mile Rd	Private	1.44
205	00-41-0153	Caledonia	Conservation Easement	none	Paris Ave & 68th St	Private	1.33
206	02-41-0079	Byron Center	Conservation Easement	none	Cobblestone Way Dr SE & Peaceful Dr SE	Private	1.15
207	03-41-0158	Grand Rapids	Conservation Easement	Whisky Creek	M-37 & 32nd St	Private	1.14
208	08-41-0106	Grand Rapids	Conservation Easement	none	E of Rosedale Memorial Park Cemetery	Private	1.07
209	00-41-0179	Caledonia	Conservation Easement	none	Hammond Ave & 68th St	Private	1.04
210	03-41-0112	Grand Rapids	Conservation Easement	none	M-37 & Haleh Cir; S of Burton St	Private	1.01
211	08-41-0072	Grand Rapids	Conservation Easement	Reeds Lake	W of Waterfront Park	Private	0.98
212	00-41-0165	Grand Rapids	Conservation Easement	none	Paris Ave & Cook Valley Blvd	Private	0.96
213	00-41-0062-P	Byron Center	Conservation Easement	none	S of 92nd Ave, between Celery Ave and Burlingame Ave	Private	0.95
214	Hillbrand Drain	U	Designated Trout Stream	Hillbrand Drain; Rogue River	In northwestern Kent County and southeastern Newaygo County.	Stream contains significant populations of trout and/or salmon.	0.88
215	99-09-0537	Kent	Conservation Easement	none	16 Mile Rd & Sparta Ave	Private	0.86
216	Maier Sanctuary	Freeport	Private Nature Preserve	Coldwater River trib.	Located on the SW corner of Woodschool and 108th.	<i>No Data</i>	0.84
217	00-41-0194	Caledonia	Conservation Easement	unnamed pond	Hollow Creek Dr SE & Dale Hollow Dr SE	Private	0.66
218	05-41-0052	Grand Rapids	Conservation Easement	none	Stratford Ln & Gordonshire NW	Private	0.60
219	05-41-0130	Grand Rapids	Conservation Easement	none	N side of 40th St, W of Patterson Ave	Private	0.59
220	01-41-0018	Grandville	Conservation Easement	none	Rodney Ct & Sandy Dr	Private	0.52
221	02-41-0062	Byron Center	Conservation Easement	none	E of Railside Golf Course	Private	0.50
222	95-09-0300	Byron Center	Conservation Easement	none	N of 94th St SW and E of Clyde Park Ave SW	Private	0.49
223	05-41-0025	Grand Rapids	Conservation Easement	none	Springmont Dr & Wildflower Ln	Private	0.48

224	99-09-0013	Grand Rapids	Conservation Easement	none	Avanti St & Burritt St	Private	0.46
225	04-41-0149	Ada	Conservation Easement	none	Fulton St & Winter Run Dr	Private	0.44
226	99-09-0511	Belmont	Conservation Easement	none	Drew Dr & Hollyhock NE	Private	0.42
227	01-41-0014	Grandville	Conservation Easement	none	Savannah Ct & Aaron Ave	Private	0.33
228	05-41-0041	Grand Rapids	Conservation Easement	none	N side of I-96 at exit 28	Private	0.28
229	CE-LCWM	Grand Rapids	Conservation Easement	none	Durant St is off Lakeside Dr	Private	0.25
230	05-41-0094	Kent City	Conservation Easement	none	N of Kent City High School	Private	0.24

## Managed Lands

#	Name	Agency	Address	City	Emergency Phone	Contact Phone	Area(acres)
1	Rogue River	MI DNR, Wildlife Division	Muskegon St.	Kent City	616-632-6111	231-788-5055	5,820.90
2	White Pine Trail	MI DNR, Parks and Recreation Division	211 W Upton Ave.	Reed City	800-292-4706	517-373-9990	4,961.05
3	Cannonsburg	MI DNR, Wildlife Division	4 Mile Rd. NE	Ada	616-632-6111	231-788-5055	1,349.19
4	Saranac-Lowell	MI DNR, Wildlife Division	Montcalm Ave.	Lowell	616-527-5737	616-794-2658	732.11
5	Rogue River Extension	MI DNR, Wildlife Division	12 Mile Rd.	Rockford	616-632-6111	231-788-5055	317.77
6	Pickrel Lake Fred Meijer Nature Preserve	Kent County Parks	6001 Ramsdell Rd. NE	Cannonsburg	616-632-6111	616-336-7275	292.77
7	Blandford Nature Center	Blandford Nature Center	1715 Hillburn Ave. NW	Grand Rapids	616-632-6111	616-735-6240	145.26
8	Frederik Meijers Gardens	Frederik Meijer Gardens & Sculpture Park	1000 E Beltline Ave. NE	Grand Rapids	616-632-6111	888-957-1580	117.54
9	Christensen Nature Center	Lily's Frog Pad	16080 Red Pine Dr.	Kent City	616-632-6111	616-675-3158	76.76
10	Buth Field	Village of Sparta	E Division St.	Sparta	616-632-6111	616-887-8251	5.66
11	Fish Ladder Park	City of Grand Rapids	Front St.	Grand Rapids	616-632-6111	616-456-3216	1.22

## Managed Lands (Cont'd)

#	Name	City	Category	Waterbody	Location	Comments	Area(acres)
1	Rogue River	Kent City	State Game Area	Rogue River; Duke Creek; Spring Creek; Walter Creek; Spring L.; Clear L.	East of Kent city off Muskegon St after Paine Ave NW	<a href="http://www.michigan.gov/dnr/publications/pdfs/huntingwildlifehabitat/sga/rogueriver.pdf">http://www.michigan.gov/dnr/publications/pdfs/huntingwildlifehabitat/sga/rogueriver.pdf</a>	5,820.90
2	White Pine Trail	Reed City	State Park	Muskegon River, Grand River	41 miles of open corridor runs from Big Rapids to Cadillac. The Big Rapids to Reed City portion is paved.	No Data	4,961.05
3	Cannonsburg	Ada	State Game Area	Egypt Creek	Center of park (and parking lots) are at 4 Mile Rd NE & Dursum Ave	<a href="http://www.michigan.gov/dnr/publications/pdfs/huntingwildlifehabitat/sga/cannonsburg.pdf">http://www.michigan.gov/dnr/publications/pdfs/huntingwildlifehabitat/sga/cannonsburg.pdf</a>	1,349.19
4	Saranac-Lowell	Lowell	State Game Area	Flat River	M-91 & Montcalm Ave	<a href="http://www.michigan.gov/dnr/publications/pdfs/huntingwildlifehabitat/sga/saranac-lowell.pdf">http://www.michigan.gov/dnr/publications/pdfs/huntingwildlifehabitat/sga/saranac-lowell.pdf</a>	732.11
5	Rogue River Extension	Rockford	State Game Area	Rogue River; Cedar Creek; Stegman Creek	12 Mile & Algoma Ave	<a href="http://www.michigan.gov/dnr/publications/pdfs/huntingwildlifehabitat/sga/roguervext.pdf">http://www.michigan.gov/dnr/publications/pdfs/huntingwildlifehabitat/sga/roguervext.pdf</a>	317.77
6	Pickerel Lake Fred Meijer Nature Preserve	Cannonsburg	Regional Park	Pickerel Lake	N/A	No Data	292.77
7	Blandford Nature Center	Grand Rapids	Education Center	Brandywine Creek	Hillburn Ave & Trail St	No Data	145.26
8	Frederik Meijers Gardens	Grand Rapids	Botanical Garden	none	N of I-96 on East Beltline, between Bradford St. and Leonard St	Non-profit organization, privately funded by grants, foundations, and individual and corporate gifts	117.54
9	Christensen Nature Center	Kent City	Education Center	unnamed pond	SE corner of Red Pine Dr NW & 20 Mile Rd Intersection	Formerly managed by the Kent Conservation District	76.76
10	Buth Field	Sparta	Regional Park	Nash Creek	E Division St & River Rd	No Data	5.66
11	Fish Ladder Park	Grand Rapids	Park	Grand River	From US Hwy 131 in Grand Rapids, take the Leonard Street Exit. Drive E on Leonard to Front Street. Turn right (south) and continue to the end of the street. Turn left (east) into the parking lot next to the fish ladder.	No Data	1.22

## Threatened and Endangered Species

#	Species	Status	Habitat	Area(acres)
1	Indiana bat	Endangered	Summer habitat includes small to medium river and stream corridors with well developed riparian woods; woodlots within 1 to 3 miles of small to medium rivers and streams; and upland forests. Caves and mines as hibernacula.	558,044.10
2	Northern long-eared bat	Threatened	Hibernates in caves and mines - swarming in surrounding wooded areas in autumn. Roosts and forages in upland forests during spring and summer.	558,044.10
3	Eastern massasauga	Threatened	<i>No Data</i>	558,044.10
4	Snuffbox	Endangered	Small to medium-sized creeks and some larger rivers, in areas with a swift current	558,044.10
5	Karner blue butterfly	Endangered	Pine barrens and oak savannas on sandy soils and containing wild lupines ( <i>Lupinus perennis</i> ), the only known food plant of larvae.	558,044.10

## Aboveground Storage Tanks

#	Name	Address	City	Emergency Phone	Contact Phone	Waterbody	Count
1	Fulton Street Steam Plant	156 Fulton St. W	Grand Rapids	616-632-6255	n/a	Grand River	1
2	Amway	7575 E Fulton St.	Ada	616-632-6255	616-787-4000	Grand River	1
3	CSX - Grand Rapids Wyoming Yard	945 Freeman St. SW	Grand Rapids	800-232-0144	904-359-3457	Grand River	1

## Aboveground Storage Tanks (Cont'd)

#	Name	City	Products	Oil Volume	Oil Tanks	Comments	Count
1	Fulton Street Steam Plant	Grand Rapids	#6 Diesel	150000	1	81041004	1
2	Amway	Ada	Isopropanol; Fuel Oil; Diesel	57000	3	91041101	1
3	CSX - Grand Rapids Wyoming Yard	Grand Rapids	Diesel, used oil, lube, kerosene, gasoline, journal oil	116675	14	91041253	1

## Hazardous Materials Storage

#	Name	Address	City	Emergency Phone	Emergency Contact	Local Contact	Count
1	Haviland Products - 421 Ann St.	421 Ann St N.W.	Grand Rapids	616-361-6691 x209	Milo Fortier, EHS Manager	Lt. Jack Stewart; 616-632-6255	1
2	H. B. Fuller - Grand Rapids	2727 Kinney NW	Grand Rapids	651-236-5900	Kyle Burkett, EHS Coordinator	Lt. Jack Stewart; 616-632-6255	1
3	Allied Finishing, Inc.	4100 Broadmoor SE	Kentwood	616-340-6566	Nayana Bora, Environmental Manager	Lt. Jack Stewart; 616-632-6255	1
4	Access Business Group, LLC	7575 Fulton Street East	Ada	616-787-1153	Charles Davison, Manager EH&S	Lt. Jack Stewart; 616-632-6255	1
5	Alticor - Hangar	No Data	Grand Rapids	616-787-1153	Charles Davison, Manager EH&S	Lt. Jack Stewart; 616-632-6255	1
6	Bell Packaging Corp. d/b/a Pratt Industries	2000 Beverly Sw	Wyoming	616-452-2111	Chuck Kuiper, Plant Manager	Lt. Jack Stewart; 616-632-6255	1
7	Caledonia Farmers Elevator	146 East Main Street	Caledonia	616-891-8108	Dwayne Ruthig, CEO	Lt. Jack Stewart; 616-632-6255	1
8	Center Manufacturing, Inc. - Plant 1	990 84Th St Sw	Byron Center	616-878-3324	Richard C. Nielsen, President / CEO	Lt. Jack Stewart; 616-632-6255	1
9	Di-Anodic Finishing Corp.	736 Ottawa Ave NW	Grand Rapids	616-363-7004	Anthony Wanczuk Sr., President	Lt. Jack Stewart; 616-632-6255	1
10	Detroit Diesel Remanufacturing North	4232 Brockton Drive	Kentwood	313-592-7400	Ralph V. Severns III, Plant Operations Manager	Lt. Jack Stewart; 616-632-6255	1
11	Forty-Fourth Street Facility	379 44th Street SW	Wyoming	616-531-0670	Steven M Hulst, Environmental Manager	Lt. Jack Stewart; 616-632-6255	1
12	Remico Street Facility	2610 Remico St SW	Wyoming	616-531-0670	Steven M Hulst, Environmental Manager	Lt. Jack Stewart; 616-632-6255	1
13	GM Components Holdings - Grand Rapids	2100 Burlingame Avenue SW	Grand Rapids	313-556-5000	Edward DiEnno, Plant Manager	Lt. Jack Stewart; 616-632-6255	1
14	Caraustar Custom Packaging	1957 Beverly Avenue Sw	Wyoming	770-732-3426	Larry Howard, Maintenance manager	Lt. Jack Stewart; 616-632-6255	1
15	Mitco, Inc.	1601 Steele Ave SW	Grand Rapids	513-554-4200	Loren Conrad, EHS & Regulatory Manager	Lt. Jack Stewart; 616-632-6255	1
16	Knape & Vogt Manufacturing Co.	2700 Oak Industrial Dr. N.E.	Grand Rapids	616-459-3311	Joseph Baweja Jr., Finishing Engineer	Lt. Jack Stewart; 616-632-6255	1
17	Tesa Tape, Inc.	324 South Union St	Sparta	704-554-0707	Tom DuPont, Plant Manager	Lt. Jack Stewart; 616-632-6255	1
18	Valley City Plating Co.	3353 Eastern Ave SE	Grand Rapids	616-245-1223	David Pelletier, Environmental Compliance Officer	Lt. Jack Stewart; 616-632-6255	1
19	Wilbur-Ellis Co. - Sparta	4160 10 Mile Rd	Sparta	559-457-2260	Iris P. Bush, SARA Specialist	Lt. Jack Stewart; 616-632-6255	1
20	Southern Lithoplate, Inc.	4150 Danvers Court SE	Grand Rapids	616-957-2650	Liquori Kirkbride, EHS Engineer	Lt. Jack Stewart; 616-632-6255	1

21	Univar USA - Grand Rapids/Wyoming	2940 Stafford Ave, SW	Wyoming	425-889-3400	Dean W. Sares, Regional Regulatory Manager	Lt. Jack Stewart; 616-632-6255	1
22	Hansen Balk Steel Treating Co	1230 Monroe Ave NW	Grand Rapids	616-458-1414	Steven Balk, Vice President	Lt. Jack Stewart; 616-632-6255	1
23	Master Finish Co.	2020 Nelson Avenue SE	Grand Rapids	616-245-1228	Dan Vander Maas, Waste Treatment Technician	Lt. Jack Stewart; 616-632-6255	1
24	Wyoming Clean Water Plant	2350 Ivanrest SW	Wyoming	616-261-3550	Tom Wilson, Maintenance Supervisor	Lt. Jack Stewart; 616-632-6255	1
25	State Heat Treating Co.	520 32nd St SE	Grand Rapids	616-243-0178	Paul Meengs, VP of Operations	Lt. Jack Stewart; 616-632-6255	1
26	Sterile Systems, Inc.	520 Watson, S.W.	Grand Rapids	616-913-1550	Timothy M. Thompson, Sr. Operations Manager	Lt. Jack Stewart; 616-632-6255	1
27	Advance Plating & Finishing	840 Cottage Grove SE	Grand Rapids	616-245-2191	Peter Barna, Laboratory Technician	Lt. Jack Stewart; 616-632-6255	1
28	Keystone Automotive - Grand Rapids Group	433 Crofton St SE	Grand Rapids	312-621-1950	Peter Barna, Plating Supervisor	Lt. Jack Stewart; 616-632-6255	1
29	Midwest Plating Co., Inc.	613 North Ave NE	Grand Rapids	616-451-2007	Brian L. Wortman, President	Lt. Jack Stewart; 616-632-6255	1
30	RoMan Manufacturing, Inc.	861 47th Street, SW	Grand Rapids	616-530-8641	Ronald Zapolnik, Environmental Administrator	Lt. Jack Stewart; 616-632-6255	1
31	Kent County Waste-To-Energy Facility	950 Market Ave SW	Grand Rapids	616-235-3210	Terry Madden, Environmental Specialist	Lt. Jack Stewart; 616-632-6255	1
32	Spectrum Wealthy, Inc.	700 Wealthy Street SW	Grand Rapids	616-451-0784	Tim Braniff, Senior Vice President	Lt. Jack Stewart; 616-632-6255	1
33	Lowell WWTP	300 Bowes Rd	Lowell	616-897-8457	Mark Mundt, Plant Manager	Lt. Jack Stewart; 616-632-6255	1
34	Specialty Heat Treating of Holland - Wyoming	3700 Eastern Ave SE	Wyoming	616-245-0465	Scot J. Garner, Maintenance Manager	Lt. Jack Stewart; 616-632-6255	1
35	Lowell Water Treatment & Filtration	1596 Bowes Rd	Lowell	616-897-5234	Brian Vanveelen, Superintendent	Lt. Jack Stewart; 616-632-6255	1
36	Green Valley Agricultural - Caledonia	3957 108th St SE	Caledonia	616-891-0075	John Christian, Owner	Lt. Jack Stewart; 616-632-6255	1
37	Mechanical Finishing Co.	1350 Belfield St SW	Grand Rapids	616-245-1263	George Thompson Jr, President	Lt. Jack Stewart; 616-632-6255	1
38	Michigan Natural Storage Co.	1200 Judd Ave SW	Wyoming	616-241-1619	Ronald P. Kragt, President	Lt. Jack Stewart; 616-632-6255	1
39	Plainfield Twp. Water Dept.	5220 Woodfield Court NE	Grand Rapids	616-364-7174	S. Mark Bogdanik, Assistant Superintendent	Lt. Jack Stewart; 616-632-6255	1

40	Wilbur-Ellis Co. - Porter Farm	10081 12 Mile	Rockford	989-427-1311	Edward Christiansen, Branch Coordinator	Lt. Jack Stewart; 616-632-6255	1
41	Dyna-Plate, Inc.	344 Mart St SW	Wyoming	616-452-6763	Tom Owens, Plant Mgr	Lt. Jack Stewart; 616-632-6255	1
42	Butterball Farms, Inc.	1435 Buchanan Sw	Grand Rapids	616-243-0105	Derrick J Borup, Maintenance Supervisor	Lt. Jack Stewart; 616-632-6255	1
43	General Formulations, Inc.	320 S Union St PO Box 158	Sparta	616-887-7387	James G. Clay, President	Lt. Jack Stewart; 616-632-6255	1
44	Ada Cogeneration, LP	7575 E Fulton 74-1A	Ada	616-676-0870	Buck Surratt, As an Agent for Ada Cogeneration LP	Lt. Jack Stewart; 616-632-6255	1
45	Jack Brown Produce, Inc.	8035 Fruit Ridge NW	Sparta	616-887-9568	John A Schaefer Jr, President	Lt. Jack Stewart; 616-632-6255	1
46	Patterson Ice Center	2550 Patterson Ave SE	Grand Rapids	616-940-1423	Rich Brand, Facilities Manager	Lt. Jack Stewart; 616-632-6255	1
47	VI-Chem Corp.	55 Cottage Grove SW	Grand Rapids	616-247-8501	Liza Murrieta, Human Resources Manager	Lt. Jack Stewart; 616-632-6255	1
48	Access Business Group Spaulding SC	5101 Spaulding	Ada	616-787-7274	Charles Davison, Manager EH&S	Lt. Jack Stewart; 616-632-6255	1
49	Federal-Mogul Powertrain Systems - Sparta	200 South Maple St	Sparta	248-354-7700	Richard VanEck, Plant Manager	Lt. Jack Stewart; 616-632-6255	1
50	Sparta Facility	1991 12 Mile Rd	Sparta	616-887-6034	Greg Mangione, VP of Manufacturing	Lt. Jack Stewart; 616-632-6255	1
51	Alpine Power Systems	5304 Clay Ave Sw	Wyoming	877-769-3762	Douglas L. Hall, Account Manager	Lt. Jack Stewart; 616-632-6255	1
52	Agropur - Grand Rapids	5252 Clay Ave Sw	Wyoming	450-928-5454	William Curtis, Plant Manager	Lt. Jack Stewart; 616-632-6255	1
53	Controlled Plating Tech, Inc.	1100 Godfrey Ave Sw	Grand Rapids	616-243-6622	Douglas Slot, Process Manager	Lt. Jack Stewart; 616-632-6255	1
54	Kent Quality Foods, Inc.	703 Leonard NW	Grand Rapids	616-459-4595	Greg J. Jaroch, Engineering Manager	Lt. Jack Stewart; 616-632-6255	1
55	Eagles Ice Center	2600 Village Dr SE	Grand Rapids	616-452-7516	Teresa Quiggle, General Manager	Lt. Jack Stewart; 616-632-6255	1
56	CPS - Sparta	1535 10 Mile Rd	Sparta	970-356-4400	Scott VanHouten, Location Manager	Lt. Jack Stewart; 616-632-6255	1
57	Ridgeking Apple Packing And Storage	5304 Alpine Ave	Comstock Park	616-784-0683	Bruce R Heeren, Vice President	Lt. Jack Stewart; 616-632-6255	1
58	Village of Sparta Water Dept.	383 South State St	Sparta	616-887-0854	Randy Carter, Water Superintendent	Lt. Jack Stewart; 616-632-6255	1
59	Crystal Flash #57	1754 Alpine Nw	Grand Rapids	800-875-4851	Dennis Patrick, Director of EHS	Lt. Jack Stewart; 616-632-6255	1
60	Premier Finishing	3180 Fruit Ridge Ave. NW	Walker	616-785-3070	Andy Ribbens, President	Lt. Jack Stewart; 616-632-6255	1

61	Keeler Brass - Kentwood Plant	2929 32nd Street S.E.	Kentwood	203-255-7100	Robert Ellis, EHS Manager	Lt. Jack Stewart; 616-632-6255	1
62	Light Metals Corp.	2740 Prairie SW	Wyoming	616-538-3030	Joel Kusmierz, Anodize Supervisor/Chemist	Lt. Jack Stewart; 616-632-6255	1
63	Dickinson Press, Inc.	5100 33rd St SE	Grand Rapids	616-957-5100	Steven Carrick, Maint Supv	Lt. Jack Stewart; 616-632-6255	1
64	D.C. Byers Co.	5946 Clay Ave Sw	Wyoming	616-538-7300	Phil Bouma, VP Operations	Lt. Jack Stewart; 616-632-6255	1
65	Michigan Turkey Producers - Wyoming	2140 Chicago Dr SW	Wyoming	616-245-2221	Christi Overbeek, Security Manager	Lt. Jack Stewart; 616-632-6255	1
66	Airgas - Grandville	2828 28th St	Grandville	216-642-6600	Airgas USA LLC/Joe Udivich	Lt. Jack Stewart; 616-632-6255	1
67	Lowell Light & Power Main Power Plant	127 North Broadway	Lowell	616-897-8402	Ron Van Overbeek, Safety Coordinator	Lt. Jack Stewart; 616-632-6255	1
68	The DECC Co.	1266 Wallen SW	Grand Rapids	616-245-0431	Fred Mellema, President	Lt. Jack Stewart; 616-632-6255	1
69	Gill Industries Plainfield Mfg. Facility	5271 Plainfield Ave NE	Grand Rapids	616-559-2700	Kevin Glieden, Facilities Engineer	Lt. Jack Stewart; 616-632-6255	1
70	True Textiles, Inc.	No Data	Grand Rapids	616-656-5109	Steven Hunt, Teknit Operations Manager	Lt. Jack Stewart; 616-632-6255	1
71	Energysys - Wyoming	1550 Gezon Parkway, Suite G	Wyoming	610-208-1874	Randall M. Reyer, Director, EHC	Lt. Jack Stewart; 616-632-6255	1
72	Kerry - Kentwood	4444 52nd St	Kentwood	616-871-9942	Rhonda Gonzalez, EHS Manager	Lt. Jack Stewart; 616-632-6255	1
73	Plummers Environmental Services	10075 Sedroc Industrial Dr	Byron Center	616-877-3930	Nick Williams, Industrial Sales & Waste Treatment	Lt. Jack Stewart; 616-632-6255	1
74	Energy Products - Grand Rapids	5329 Clay Ave Sw, Suite B	Grand Rapids	586-446-9502	Kurt Smith, CEO	Lt. Jack Stewart; 616-632-6255	1
75	Michigan Turkey Producers - Grand Rapids	1100 Hall St SW	Grand Rapids	616-245-2221	Christi Overbeek, Security Manager	Lt. Jack Stewart; 616-632-6255	1
76	Crystal Flash - Oil Processing Plant	1862 Alpine Ave Nw	Grand Rapids	800-875-4851	Dennis Patrick, Director of EHS	Lt. Jack Stewart; 616-632-6255	1
77	Everfresh - Byron Center	8929 Burlingame SW	Byron Center	616-583-0898	Brent Klamer, Operations Superintendent	Lt. Jack Stewart; 616-632-6255	1
78	Haviland Consumer Products, Inc.	2168 Avastar Avenue	Waker	616-361-6691	Milo Fortier, EHS Manager	Lt. Jack Stewart; 616-632-6255	1
79	Holland (GRG)	4600 Clyde Park SW	Wyoming	913-344-3615	Steven R. Shinnars, Sr. Mgr - Hazardous Materials	Lt. Jack Stewart; 616-632-6255	1
80	Brenntag Great Lakes - Kentwood	3900 44th Street	Kentwood	262-252-3550	Kaoni Rhodes, Technical Services, Quality Manager	Lt. Jack Stewart; 616-632-6255	1

81	Bristol	3525 Bristol NW	Grand Rapids	616-784-3323	Tom Samuelson, Grower/Mgr	Lt. Jack Stewart; 616-632-6255	1
82	Mast Young Plants	6564 Peach Ridge NW	Grand Rapids	616-784-3323	Tom Samuelson, Grower/Mgr	Lt. Jack Stewart; 616-632-6255	1
83	Haviland Products - 521 Ann St.	521 Ann Street	Grand Rapids	616-361-6691	Milo Fortier, EHS Manager	Lt. Jack Stewart; 616-632-6255	1
84	ALRO Steel - Grand Rapids (GR)	1033 Freeman S.W.	Grand Rapids	517-788-3290	Patrick Stachlewitz, Safety Director	Lt. Jack Stewart; 616-632-6255	1
85	Grand Rapids	2925 North Ridge, N.W.	Grand Rapids	586-792-0150	James W. Deliz, Director Of Operations	Lt. Jack Stewart; 616-632-6255	1
86	Grandville Plant	3100 Broadway Ave SW	Grandville	616-514-6000	Robert Weston, Sr Lab Tech	Lt. Jack Stewart; 616-632-6255	1
87	United Stationers - Grand Rapids	2640 Northridge Dr.	Walker	616-647-9024	Mike Dobberstein, Operations Manager	Lt. Jack Stewart; 616-632-6255	1
88	JCIM Kendrick	5050 Kendrick	Kentwood	734-254-3100	Andrew Montgomery, EHS Coordinator	Lt. Jack Stewart; 616-632-6255	1
89	Reister's Grower Services, LLC	14050 Fruit Ridge Ave	Kent City	616-887-0034	Deanna Reister, Sales	Lt. Jack Stewart; 616-632-6255	1
90	ConAgra Foods - Grand Rapids	4490 44Th Street	Grand Rapids	402-595-6000	Bob Ferguson, Plant Manager	Lt. Jack Stewart; 616-632-6255	1
91	Tesa Tape Warehouse	2945 Walkent Court NW	Grand Rapids	704-554-0707	Tom DuPont, Plant Manager	Lt. Jack Stewart; 616-632-6255	1
92	Purforms	615 Chatham St	Lowell	616-897-3000	Rick Raimer, President	Lt. Jack Stewart; 616-632-6255	1

### Hazardous Materials Storage (Cont'd)

#	Name	City	Contact Phone	Materials/CAS	Count
1	Haviland Products - 421 Ann St.	Grand Rapids	616-361-2929	50011; 7647010; 7697372; 151508; 143339; 7664939	1
2	H. B. Fuller - Grand Rapids	Grand Rapids	616-453-8271	7664939	1
3	Allied Finishing, Inc.	Kentwood	616-698-7550	7664939; 50000; 7697372; 151508	1
4	Access Business Group, LLC	Ada	616-787-1000	7664939	1
5	Alticor - Hangar	Grand Rapids	616-787-3800	7664939	1
6	Bell Packaging Corp. d/b/a Pratt Industries	Wyoming	616-452-2111	7664939	1
7	Caledonia Farmers Elevator	Caledonia	616-891-8108	1910425	1
8	Center Manufacturing, Inc. - Plant 1	Byron Center	616-678-5227	7664939	1
9	Di-Anodic Finishing Corp.	Grand Rapids	616-454-0470	7697372; 7664939	1
10	Detroit Diesel Remanufacturing North	Kentwood	616-541-1100	7664939	1
11	Forty-Fourth Street Facility	Wyoming	616-531-0670	7697372; 151508; 143339; 7664939; 7664417	1
12	Remico Street Facility	Wyoming	616-531-0670	7782505; 7664939; 7697372; 50000; 143339; 151508	1
13	GM Components Holdings - Grand Rapids	Grand Rapids	616-246-2000	7664417; 151508; 7664939	1
14	Caraustar Custom Packaging	Wyoming	616-247-0330	7664939	1
15	Mitco, Inc.	Grand Rapids	616-241-4684	7664939; 123319; 108918	1
16	Knappe & Vogt Manufacturing Co.	Grand Rapids	800-253-1561	7697372; 7697372	1
17	Tesa Tape, Inc.	Sparta	616-887-1751	7664939	1
18	Valley City Plating Co.	Grand Rapids	616-245-1223	143339; 7664939	1
19	Wilbur-Ellis Co. - Sparta	Sparta	616-887-8333	23135220; 1910425; 16752775; 86500; 115297; 115297; 60515; 3691358; 7664939; 79210; 7664939; 50000; 1314847	1
20	Southern Lithoplate, Inc.	Grand Rapids	616-957-0699	7664939	1
21	Univar USA - Grand Rapids/Wyoming	Wyoming	616-245-9112	68584225	1
22	Hansen Balk Steel Treating Co	Grand Rapids	616-458-1414	7664939	1
23	Master Finish Co.	Grand Rapids	616-245-1228	143339; 7697372; 7664939	1
24	Wyoming Clean Water Plant	Wyoming	616-261-3550	7446095; 7782505; 007664939	1
25	State Heat Treating Co.	Grand Rapids	616-243-0178	7664417	1
26	Sterile Systems, Inc.	Grand Rapids	616-454-5867	75218; 7664939	1

27	Advance Plating & Finishing	Grand Rapids	616-245-2191	7697372; 7664939	1
28	Keystone Automotive - Grand Rapids Group	Grand Rapids	616-452-2300	7664939	1
29	Midwest Plating Co., Inc.	Grand Rapids	616-451-2007	7664939; 7697372	1
30	RoMan Manufacturing, Inc.	Grand Rapids	616-530-8641	7664939	1
31	Kent County Waste-To-Energy Facility	Grand Rapids	616-336-2502	7664939	1
32	Spectrum Wealthy, Inc.	Grand Rapids	616-451-0784	7664939	1
33	Lowell WWTP	Lowell	616-897-8135	7782505	1
34	Specialty Heat Treating of Holland - Wyoming	Wyoming	616-245-0465	7664417; 7664939	1
35	Lowell Water Treatment & Filtration	Lowell	616-897-5234	7782505	1
36	Green Valley Agricultural - Caledonia	Caledonia	616-891-0075	1910425; 16752775; 23135220	1
37	Mechanical Finishing Co.	Grand Rapids	616-245-1263	7664939	1
38	Michigan Natural Storage Co.	Wyoming	616-241-1619	7664417	1
39	Plainfield Twp. Water Dept.	Grand Rapids	616-364-7174	7782505	1
40	Wilbur-Ellis Co. - Porter Farm	Rockford	989-427-1311	1910425	1
41	Dyna-Plate, Inc.	Wyoming	616-452-6763	7664939	1
42	Butterball Farms, Inc.	Grand Rapids	616-243-0105	7664417	1
43	General Formulations, Inc.	Sparta	616-887-7387	7664939; 108054	1
44	Ada Cogeneration, LP	Ada	616-676-0870	7664939	1
45	Jack Brown Produce, Inc.	Sparta	616-887-9568	7664417	1
46	Patterson Ice Center	Grand Rapids	616-940-1423	7664417	1
47	VI-Chem Corp.	Grand Rapids	616-247-8501	58366	1
48	Access Business Group Spaulding SC	Ada	616-787-1000	7664939	1
49	Federal-Mogul Powertrain Systems - Sparta	Sparta	616-887-8232	7664939	1
50	Sparta Facility	Sparta	616-887-1745	7664417	1
51	Alpine Power Systems	Wyoming	616-531-8088	7664939	1
52	Agropur - Grand Rapids	Wyoming	616-538-3822	7664939	1
53	Controlled Plating Tech, Inc.	Grand Rapids	616-243-6622	7697372; 7664939	1
54	Kent Quality Foods, Inc.	Grand Rapids	616-459-4595	7664417	1
55	Eagles Ice Center	Grand Rapids	616-248-2828	7664417	1
56	CPS - Sparta	Sparta	616-887--7877	115297; 86500; 1910425; 3691358; 86500; 1314847; 115297	1
57	Ridgeking Apple Packing And Storage	Comstock Park	616-784-1280	7664417	1

58	Village of Sparta Water Dept.	Sparta	616-887-0854	7782505	1
59	Crystal Flash #57	Grand Rapids	800-875-4851	7664939	1
60	Premier Finishing	Walker	616-785-3070	7664939	1
61	Keeler Brass - Kentwood Plant	Kentwood	616-957-9544	7664939	1
62	Light Metals Corp.	Wyoming	616-538-3030	7664939; 7697372	1
63	Dickinson Press, Inc.	Grand Rapids	616-957-5100	7664939	1
64	D.C. Byers Co.	Wyoming	616-538-7300	7664393	1
65	Michigan Turkey Producers - Wyoming	Wyoming	616-245-2221	7664417; 7664939	1
66	Airgas - Grandville	Grandville	616-257-3381	7782505; 7664417	1
67	Lowell Light & Power Main Power Plant	Lowell	616-897-8402	7664939	1
68	The DECC Co.	Grand Rapids	616-588-2850	7664939	1
69	Gill Industries Plainfield Mfg. Facility	Grand Rapids	616-559-2700	7664939	1
70	True Textiles, Inc.	Grand Rapids	616-554-2250	7664939	1
71	Energysys - Wyoming	Wyoming	616-531-1120	7664939	1
72	Kerry - Kentwood	Kentwood	616-871-9940	7664939	1
73	Plummers Environmental Services	Byron Center	616-877-3930	7664939	1
74	Energy Products - Grand Rapids	Grand Rapids	616-534-3110	7664939; 7664939; 7664939; 7664939	1
75	Michigan Turkey Producers - Grand Rapids	Grand Rapids	616-475-4180	7664939; 7664417	1
76	Crystal Flash - Oil Processing Plant	Grand Rapids	800-875-4851	7664939	1
77	Everfresh - Byron Center	Byron Center	616-292-1666	7664417	1
78	Haviland Consumer Products, Inc.	Waker	616-361-6691	7647010	1
79	Holland (GRG)	Wyoming	616-538-9500	7664939	1
80	Brenntag Great Lakes - Kentwood	Kentwood	616-656-9555	7664939; 50000; 50000	1
81	Bristol	Grand Rapids	616-784-7850	2032657; 7664939; 999815	1
82	Mast Young Plants	Grand Rapids	800-541-3910	2032657; 7664939; 999815	1
83	Haviland Products - 521 Ann St.	Grand Rapids	616-361-2929	7697372; 7664939; 7647010	1
84	ALRO Steel - Grand Rapids (GR)	Grand Rapids	616-452-5111	7664939	1
85	Grand Rapids	Grand Rapids	616-647-3333	7697372	1
86	Grandville Plant	Grandville	616-534-2935	143339; 7664939; 7697372	1
87	United Stationers - Grand Rapids	Walker	616-647-9024	7664939	1
88	JCIM Kendrick	Kentwood	616-974-1043	7664939	1
89	Reister's Grower Services, LLC	Kent City	616-678-7706	1910425; 86500	1

90	ConAgra Foods - Grand Rapids	Grand Rapids	616-940-6000	7664417	1
91	Tesa Tape Warehouse	Grand Rapids	616-647-9215	7664939	1
92	Purforms	Lowell	616-897-3000	7664939	1

## Risk Management Plan (RMP) Facilities

#	Name	Address	City	Facility Registry Service Report	Count
1	SPARTANNASH	850 76TH STREET SW	BYRON CENTER	<a href="https://ofmpub.epa.gov/frs_public2/fii_query_detail_disp_program_facility?p_registry_id=110000573736">https://ofmpub.epa.gov/frs_public2/fii_query_detail_disp_program_facility?p_registry_id=110000573736</a>	1
2	SYSCO GRAND RAPIDS, LLC	3700 SYSCO CT.	GRAND RAPIDS	<a href="https://ofmpub.epa.gov/frs_public2/fii_query_detail_disp_program_facility?p_registry_id=110000551536">https://ofmpub.epa.gov/frs_public2/fii_query_detail_disp_program_facility?p_registry_id=110000551536</a>	1
3	MICHIGAN TURKEY PRODUCERS LLC	1100 HALL STREET SW	GRAND RAPIDS	<a href="https://ofmpub.epa.gov/frs_public2/fii_query_detail_disp_program_facility?p_registry_id=110032731658">https://ofmpub.epa.gov/frs_public2/fii_query_detail_disp_program_facility?p_registry_id=110032731658</a>	1
4	MICHIGAN NATURAL STORAGE	1200 JUDD AVENUE SW	GRAND RAPIDS	<a href="https://ofmpub.epa.gov/frs_public2/fii_query_detail_disp_program_facility?p_registry_id=110037954407">https://ofmpub.epa.gov/frs_public2/fii_query_detail_disp_program_facility?p_registry_id=110037954407</a>	1
5	GORDON FOOD SERVICE INC	33 50TH STREET SW	GRAND RAPIDS	<a href="https://ofmpub.epa.gov/frs_public2/fii_query_detail_disp_program_facility?p_registry_id=110012162738">https://ofmpub.epa.gov/frs_public2/fii_query_detail_disp_program_facility?p_registry_id=110012162738</a>	1
6	THORN APPLE VALLEY INC	2000 OAK INDUSTRIAL DRIVE	GRAND RAPIDS	<a href="https://ofmpub.epa.gov/frs_public2/fii_query_detail_disp_program_facility?p_registry_id=110000411509">https://ofmpub.epa.gov/frs_public2/fii_query_detail_disp_program_facility?p_registry_id=110000411509</a>	1
7	ACCESS BUSINESS GROUP, LLC	7575 FULTON STREET EAST	ADA	<a href="https://ofmpub.epa.gov/frs_public2/fii_query_detail_disp_program_facility?p_registry_id=110000410305">https://ofmpub.epa.gov/frs_public2/fii_query_detail_disp_program_facility?p_registry_id=110000410305</a>	1
8	R L ADAMS PLASTICS, INC.	5955 CROSS ROADS COMMERCE DRIVE	WYOMING	<a href="https://ofmpub.epa.gov/frs_public2/fii_query_detail_disp_program_facility?p_registry_id=110009911756">https://ofmpub.epa.gov/frs_public2/fii_query_detail_disp_program_facility?p_registry_id=110009911756</a>	1
9	ROSKAM BAKING COMPANY - S2	5565 BROADMOOR AVE SE	GRAND RAPIDS	<a href="https://ofmpub.epa.gov/frs_public2/fii_query_detail_disp_program_facility?p_registry_id=110070106020">https://ofmpub.epa.gov/frs_public2/fii_query_detail_disp_program_facility?p_registry_id=110070106020</a>	1
10	COUNTRY FRESH LLC	2555 BUCHANAN S.W.	GRAND RAPIDS	<a href="https://ofmpub.epa.gov/frs_public2/fii_query_detail_disp_program_facility?p_registry_id=110000411867">https://ofmpub.epa.gov/frs_public2/fii_query_detail_disp_program_facility?p_registry_id=110000411867</a>	1
11	PLAINFIELD TOWNSHIP WATER DEPARTMENT	5220 WOODFIELD COURT, NE	GRAND RAPIDS	<a href="https://ofmpub.epa.gov/frs_public2/fii_query_detail_disp_program_facility?p_registry_id=110052193906">https://ofmpub.epa.gov/frs_public2/fii_query_detail_disp_program_facility?p_registry_id=110052193906</a>	1
12	GORDON FOOD SERVICE	4900 CLAY AVENUE	WYOMING	<a href="https://ofmpub.epa.gov/frs_public2/fii_query_detail_disp_program_facility?p_registry_id=110056660297">https://ofmpub.epa.gov/frs_public2/fii_query_detail_disp_program_facility?p_registry_id=110056660297</a>	1

13	CITY OF GRAND RAPIDS WASTEWATER TREATMENT PLANT	1300 MARKET AVE SW	GRAND RAPIDS	<a href="https://ofmpub.epa.gov/frs_public2/fii_query_detail_disp_program_facility?p_registry_id=110000534235">https://ofmpub.epa.gov/frs_public2/fii_query_detail_disp_program_facility?p_registry_id=110000534235</a>	1
14	GRANDVILLE WWTP	4747 JENISON ROAD	GRANDVILLE	<a href="https://ofmpub.epa.gov/frs_public2/fii_query_detail_disp_program_facility?p_registry_id=110000561366">https://ofmpub.epa.gov/frs_public2/fii_query_detail_disp_program_facility?p_registry_id=110000561366</a>	1
15	ALTO TERMINAL	6012 ALDEN NASH AVENUE	ALTO	<a href="https://ofmpub.epa.gov/frs_public2/fii_query_detail_disp_program_facility?p_registry_id=110000567565">https://ofmpub.epa.gov/frs_public2/fii_query_detail_disp_program_facility?p_registry_id=110000567565</a>	1
16	VALSPAR - GUARDSMAN	4999 36TH STREET SE	GRAND RAPIDS	<a href="https://ofmpub.epa.gov/frs_public2/fii_query_detail_disp_program_facility?p_registry_id=110063235155">https://ofmpub.epa.gov/frs_public2/fii_query_detail_disp_program_facility?p_registry_id=110063235155</a>	1
17	ROSKAM BAKING COMPANY	5353 BROADMOOR SE	GRAND RAPIDS	<a href="https://ofmpub.epa.gov/frs_public2/fii_query_detail_disp_program_facility?p_registry_id=110038872654">https://ofmpub.epa.gov/frs_public2/fii_query_detail_disp_program_facility?p_registry_id=110038872654</a>	1
18	MICHIGAN TURKEY PRODUCERS CO-OP INC.	2140 CHICAGO DRIVE SOUTHWEST	WYOMING	<a href="https://ofmpub.epa.gov/frs_public2/fii_query_detail_disp_program_facility?p_registry_id=110001130400">https://ofmpub.epa.gov/frs_public2/fii_query_detail_disp_program_facility?p_registry_id=110001130400</a>	1
19	CITY OF WYOMING CLEAN WATER PLANT	2350 IVANREST AVE SW	GRANDVILLE	<a href="https://ofmpub.epa.gov/frs_public2/fii_query_detail_disp_program_facility?p_registry_id=110000549381">https://ofmpub.epa.gov/frs_public2/fii_query_detail_disp_program_facility?p_registry_id=110000549381</a>	1

## EPLAN/Tier II Facilities

#	Name	Address	City	Facility Registry Service Report	Count
1	BOSCH EMISSION SYSTEMS US	4700 BROADMOOR AVENUE SE SUITE 400	KENTWOOD	<a href="https://ofmpub.epa.gov/frs_public2/fii_query_detail_disp_program_facility?p_registry_id=110067448328">https://ofmpub.epa.gov/frs_public2/fii_query_detail_disp_program_facility?p_registry_id=110067448328</a>	2
2	TESA PLANT SPARTA, LLC	324 S. UNION AVE.	SPARTA	<a href="https://ofmpub.epa.gov/frs_public2/fii_query_detail_disp_program_facility?p_registry_id=110000410270">https://ofmpub.epa.gov/frs_public2/fii_query_detail_disp_program_facility?p_registry_id=110000410270</a>	1
3	TIMPSON ORCHARDS INC	3175 SEGWON AVE SE	LOWELL	<a href="https://ofmpub.epa.gov/frs_public2/fii_query_detail_disp_program_facility?p_registry_id=110062051960">https://ofmpub.epa.gov/frs_public2/fii_query_detail_disp_program_facility?p_registry_id=110062051960</a>	1
4	MI KMA HEADEND	300 WOLVERINE BLVD	ROCKFORD	<a href="https://ofmpub.epa.gov/frs_public2/fii_query_detail_disp_program_facility?p_registry_id=110062094460">https://ofmpub.epa.gov/frs_public2/fii_query_detail_disp_program_facility?p_registry_id=110062094460</a>	1
5	APRIA HEALTHCARE	4513 BROADMOOR AVE S.E. STE. D	GRAND RAPIDS	<a href="https://ofmpub.epa.gov/frs_public2/fii_query_detail_disp_program_facility?p_registry_id=110062079432">https://ofmpub.epa.gov/frs_public2/fii_query_detail_disp_program_facility?p_registry_id=110062079432</a>	1
6	AT&T - M41377	11456 KIRBY	ALTO	<a href="https://ofmpub.epa.gov/frs_public2/fii_query_detail_disp_program_facility?p_registry_id=110061847444">https://ofmpub.epa.gov/frs_public2/fii_query_detail_disp_program_facility?p_registry_id=110061847444</a>	1
7	BICO MICHIGAN INC	O-99 STEELE ST	GRAND RAPIDS	<a href="https://ofmpub.epa.gov/frs_public2/fii_query_detail_disp_program_facility?p_registry_id=110061818868">https://ofmpub.epa.gov/frs_public2/fii_query_detail_disp_program_facility?p_registry_id=110061818868</a>	1
8	CROWN LIFT TRUCKS	4131 ROGER B CHAFFEE MEMORIAL	GRAND RAPIDS	<a href="https://ofmpub.epa.gov/frs_public2/fii_query_detail_disp_program_facility?p_registry_id=110061904523">https://ofmpub.epa.gov/frs_public2/fii_query_detail_disp_program_facility?p_registry_id=110061904523</a>	1
9	KENT COUNTY ROAD COMMISSION	11777 WHITE CREEK, NE	CEDAR SPRINGS	<a href="https://ofmpub.epa.gov/frs_public2/fii_query_detail_disp_program_facility?p_registry_id=110061915762">https://ofmpub.epa.gov/frs_public2/fii_query_detail_disp_program_facility?p_registry_id=110061915762</a>	1
10	GRAND RAPIDS DC	7491 CLYDE PARK, S.W.	BYRON CENTER	<a href="https://ofmpub.epa.gov/frs_public2/fii_query_detail_disp_program_facility?p_registry_id=110061851287">https://ofmpub.epa.gov/frs_public2/fii_query_detail_disp_program_facility?p_registry_id=110061851287</a>	1
11	LACKS TRIM SYSTEM	4365 52ND STREET S.E.	KENTWOOD	<a href="https://ofmpub.epa.gov/frs_public2/fii_query_detail_disp_program_facility?p_registry_id=110062079110">https://ofmpub.epa.gov/frs_public2/fii_query_detail_disp_program_facility?p_registry_id=110062079110</a>	1
12	AVIS RENT A CAR SYSTEM, LLC - GERALD R. FORD INT'L AIRPORT	4570 PEDERSON CT SE	GRAND RAPIDS	<a href="https://ofmpub.epa.gov/frs_public2/fii_query_detail_disp_program_facility?p_registry_id=110062044158">https://ofmpub.epa.gov/frs_public2/fii_query_detail_disp_program_facility?p_registry_id=110062044158</a>	1

13	SPARTAN STORES DISTRIBUTION	850 76TH STREET, SW	GRAND RAPIDS	<a href="https://ofmpub.epa.gov/frs_public2/fii_query_detail_disp_program_facility?p_registry_id=110061938471">https://ofmpub.epa.gov/frs_public2/fii_query_detail_disp_program_facility?p_registry_id=110061938471</a>	1
14	KEELER BRASS-KENTWOOD PLANT	2929 32ND STREET S.E.	KENTWOOD	<a href="https://ofmpub.epa.gov/frs_public2/fii_query_detail_disp_program_facility?p_registry_id=110061807790">https://ofmpub.epa.gov/frs_public2/fii_query_detail_disp_program_facility?p_registry_id=110061807790</a>	1
15	ALT, BOB/FARM	8032 N DIVISION	SPARTA	<a href="https://ofmpub.epa.gov/frs_public2/fii_query_detail_disp_program_facility?p_registry_id=110061978579">https://ofmpub.epa.gov/frs_public2/fii_query_detail_disp_program_facility?p_registry_id=110061978579</a>	1
16	HEFFRON, DENNIS/FARM	7792 ASHLEY	BELDING	<a href="https://ofmpub.epa.gov/frs_public2/fii_query_detail_disp_program_facility?p_registry_id=110062093924">https://ofmpub.epa.gov/frs_public2/fii_query_detail_disp_program_facility?p_registry_id=110062093924</a>	1
17	KENTWOOD FACILITY	4386 52ND ST SE	KENTWOOD	<a href="https://ofmpub.epa.gov/frs_public2/fii_query_detail_disp_program_facility?p_registry_id=110062001827">https://ofmpub.epa.gov/frs_public2/fii_query_detail_disp_program_facility?p_registry_id=110062001827</a>	1
18	RASCH FAMILY ORCHARDS	4000 HENDERSHOT	GRAND RAPIDS	<a href="https://ofmpub.epa.gov/frs_public2/fii_query_detail_disp_program_facility?p_registry_id=110062072215">https://ofmpub.epa.gov/frs_public2/fii_query_detail_disp_program_facility?p_registry_id=110062072215</a>	1
19	KENTWOOD ICE ARENA	6230 KALAMAZOO SE	KENTWOOD	<a href="https://ofmpub.epa.gov/frs_public2/fii_query_detail_disp_program_facility?p_registry_id=110062093700">https://ofmpub.epa.gov/frs_public2/fii_query_detail_disp_program_facility?p_registry_id=110062093700</a>	1
20	HANSEN BALK STEEL TREATING	1230 MONROE NW	GRAND RAPIDS	<a href="https://ofmpub.epa.gov/frs_public2/fii_query_detail_disp_program_facility?p_registry_id=110011885718">https://ofmpub.epa.gov/frs_public2/fii_query_detail_disp_program_facility?p_registry_id=110011885718</a>	1
21	MICHIGAN PAVING AND MATERIALS-WOODLAND	3566 MILL CREEK AVE N E	COMSTOCK PARK	<a href="https://ofmpub.epa.gov/frs_public2/fii_query_detail_disp_program_facility?p_registry_id=110003595164">https://ofmpub.epa.gov/frs_public2/fii_query_detail_disp_program_facility?p_registry_id=110003595164</a>	1
22	HELEN INC DBA	6450 HANNA LAKE AVE.	CALEDONIA	<a href="https://ofmpub.epa.gov/frs_public2/fii_query_detail_disp_program_facility?p_registry_id=110000410181">https://ofmpub.epa.gov/frs_public2/fii_query_detail_disp_program_facility?p_registry_id=110000410181</a>	1
23	HUTCHINSON ANTIVIBRATION SYSTEMS, INC.	460 FULLER N.E.	GRAND RAPIDS	<a href="https://ofmpub.epa.gov/frs_public2/fii_query_detail_disp_program_facility?p_registry_id=110000411260">https://ofmpub.epa.gov/frs_public2/fii_query_detail_disp_program_facility?p_registry_id=110000411260</a>	1
24	ARKEMA INC	1415 STEELE AVENUE SW	GRAND RAPIDS	<a href="https://ofmpub.epa.gov/frs_public2/fii_query_detail_disp_program_facility?p_registry_id=110000411572">https://ofmpub.epa.gov/frs_public2/fii_query_detail_disp_program_facility?p_registry_id=110000411572</a>	1
25	LACKS TRIM SYSTEMS-AIRLANE	4260 AIRLANE SE	KENTWOOD	<a href="https://ofmpub.epa.gov/frs_public2/fii_query_detail_disp_program_facility?p_registry_id=110066942517">https://ofmpub.epa.gov/frs_public2/fii_query_detail_disp_program_facility?p_registry_id=110066942517</a>	1

26	NORTHERN AIR, INC.	5500 44TH STREET	GRAND RAPIDS	<a href="https://ofmpub.epa.gov/frs_public2/fii_query_detail_disp_program_facility?p_registry_id=110062037264">https://ofmpub.epa.gov/frs_public2/fii_query_detail_disp_program_facility?p_registry_id=110062037264</a>	1
27	BISSELL HANGAR BUILDING 414	5500 44TH STREET	KENTWOOD	<a href="https://ofmpub.epa.gov/frs_public2/fii_query_detail_disp_program_facility?p_registry_id=110062071403">https://ofmpub.epa.gov/frs_public2/fii_query_detail_disp_program_facility?p_registry_id=110062071403</a>	1
28	CASCADE DIE CASTING MID-STATE	7750 DIVISION AVE S	GRAND RAPIDS	<a href="https://ofmpub.epa.gov/frs_public2/fii_query_detail_disp_program_facility?p_registry_id=110002119341">https://ofmpub.epa.gov/frs_public2/fii_query_detail_disp_program_facility?p_registry_id=110002119341</a>	1
29	MORSE BROTHERS FARM	2925 SIX MILE RD NW	COMSTOCK PARK	<a href="https://ofmpub.epa.gov/frs_public2/fii_query_detail_disp_program_facility?p_registry_id=110061857511">https://ofmpub.epa.gov/frs_public2/fii_query_detail_disp_program_facility?p_registry_id=110061857511</a>	1
30	PLANT 2	3670 MILLCREEK DR. N.E.	COMSTOCK PARK	<a href="https://ofmpub.epa.gov/frs_public2/fii_query_detail_disp_program_facility?p_registry_id=110062110969">https://ofmpub.epa.gov/frs_public2/fii_query_detail_disp_program_facility?p_registry_id=110062110969</a>	1
31	SCOTTS LAWN SERVICE	110-B 54TH ST.	GRAND RAPIDS	<a href="https://ofmpub.epa.gov/frs_public2/fii_query_detail_disp_program_facility?p_registry_id=110061848041">https://ofmpub.epa.gov/frs_public2/fii_query_detail_disp_program_facility?p_registry_id=110061848041</a>	1
32	MCI GRPDMI GROIMI (MIGROIMI)	250 MONROE ST., NW	GRAND RAPIDS	<a href="https://ofmpub.epa.gov/frs_public2/fii_query_detail_disp_program_facility?p_registry_id=110061880576">https://ofmpub.epa.gov/frs_public2/fii_query_detail_disp_program_facility?p_registry_id=110061880576</a>	1
33	DI ANODIC FINISHING CORP	736 OTTAWA AVE. N.W.	GRAND RAPIDS	<a href="https://ofmpub.epa.gov/frs_public2/fii_query_detail_disp_program_facility?p_registry_id=110001130437">https://ofmpub.epa.gov/frs_public2/fii_query_detail_disp_program_facility?p_registry_id=110001130437</a>	1
34	SPEEDWAY LLC	1212 MICHIGAN ST NE	GRAND RAPIDS	<a href="https://ofmpub.epa.gov/frs_public2/fii_query_detail_disp_program_facility?p_registry_id=110008455992">https://ofmpub.epa.gov/frs_public2/fii_query_detail_disp_program_facility?p_registry_id=110008455992</a>	1
35	JELD-WEN INTERIOR DOOR - GRAND RAPIDS	4200 ROGER B CHAFFEE BLVD SE	GRAND RAPIDS	<a href="https://ofmpub.epa.gov/frs_public2/fii_query_detail_disp_program_facility?p_registry_id=110003629930">https://ofmpub.epa.gov/frs_public2/fii_query_detail_disp_program_facility?p_registry_id=110003629930</a>	1
36	ESTES EXPRESS	7378 EXPRESSWAY DR SW	GRAND RAPIDS	<a href="https://ofmpub.epa.gov/frs_public2/fii_query_detail_disp_program_facility?p_registry_id=110037397527">https://ofmpub.epa.gov/frs_public2/fii_query_detail_disp_program_facility?p_registry_id=110037397527</a>	1
37	ROSKAM BAKING CO	2600 29TH ST SE	GRAND RAPIDS	<a href="https://ofmpub.epa.gov/frs_public2/fii_query_detail_disp_program_facility?p_registry_id=110015820584">https://ofmpub.epa.gov/frs_public2/fii_query_detail_disp_program_facility?p_registry_id=110015820584</a>	1
38	US POSTAL SERVICE	225 MICHIGAN ST NW	GRAND RAPIDS	<a href="https://ofmpub.epa.gov/frs_public2/fii_query_detail_disp_program_facility?p_registry_id=110006362266">https://ofmpub.epa.gov/frs_public2/fii_query_detail_disp_program_facility?p_registry_id=110006362266</a>	1

39	SPEEDWAY SUPERAMERICA 8782	4384 KALAMAZOO AVE SE	KENTWOOD	<a href="https://ofmpub.epa.gov/frs_public2/fii_query_detail_disp_program_facility?p_registry_id=110003686743">https://ofmpub.epa.gov/frs_public2/fii_query_detail_disp_program_facility?p_registry_id=110003686743</a>	1
40	SUPERIOR SEAFOODS INC	4243 BROADMOOR S.E.	KENTWOOD	<a href="https://ofmpub.epa.gov/frs_public2/fii_query_detail_disp_program_facility?p_registry_id=110042385077">https://ofmpub.epa.gov/frs_public2/fii_query_detail_disp_program_facility?p_registry_id=110042385077</a>	1
41	CARAUSTAR CUSTOM PACKAGING	1957 BEVERLY SW	WYOMING	<a href="https://ofmpub.epa.gov/frs_public2/fii_query_detail_disp_program_facility?p_registry_id=110021149103">https://ofmpub.epa.gov/frs_public2/fii_query_detail_disp_program_facility?p_registry_id=110021149103</a>	1
42	NORTHWEST HARDWOODS	657 76TH STREET SW	BYRON CENTER	<a href="https://ofmpub.epa.gov/frs_public2/fii_query_detail_disp_program_facility?p_registry_id=110031304639">https://ofmpub.epa.gov/frs_public2/fii_query_detail_disp_program_facility?p_registry_id=110031304639</a>	1
43	GORDON FOOD SERVICE	4900 CLAY AVENUE	WYOMING	<a href="https://ofmpub.epa.gov/frs_public2/fii_query_detail_disp_program_facility?p_registry_id=110056660297">https://ofmpub.epa.gov/frs_public2/fii_query_detail_disp_program_facility?p_registry_id=110056660297</a>	1
44	HEARTHSIDE FOOD SOLUTIONS LLC	3061 SHAFFER AVE	KENTWOOD	<a href="https://ofmpub.epa.gov/frs_public2/fii_query_detail_disp_program_facility?p_registry_id=110054283119">https://ofmpub.epa.gov/frs_public2/fii_query_detail_disp_program_facility?p_registry_id=110054283119</a>	1
45	DRENTS FARM	7610 LINCOLN LAKE AVE	BELDING	<a href="https://ofmpub.epa.gov/frs_public2/fii_query_detail_disp_program_facility?p_registry_id=110062029852">https://ofmpub.epa.gov/frs_public2/fii_query_detail_disp_program_facility?p_registry_id=110062029852</a>	1
46	FERRELLGAS-GRAND RAPIDS	5595 PATTERSON SE	KENTWOOD	<a href="https://ofmpub.epa.gov/frs_public2/fii_query_detail_disp_program_facility?p_registry_id=110061855336">https://ofmpub.epa.gov/frs_public2/fii_query_detail_disp_program_facility?p_registry_id=110061855336</a>	1
47	138KV SUBSTATION	2552 BOWES RD	LOWELL	<a href="https://ofmpub.epa.gov/frs_public2/fii_query_detail_disp_program_facility?p_registry_id=110061967652">https://ofmpub.epa.gov/frs_public2/fii_query_detail_disp_program_facility?p_registry_id=110061967652</a>	1
48	GRAND RAPIDS EDGE ICE ARENA	566 100TH ST SW	BYRON CENTER	<a href="https://ofmpub.epa.gov/frs_public2/fii_query_detail_disp_program_facility?p_registry_id=110062065508">https://ofmpub.epa.gov/frs_public2/fii_query_detail_disp_program_facility?p_registry_id=110062065508</a>	1
49	DEYOUNG, TED/FARM	3264 HOAG NE	GRAND RAPIDS	<a href="https://ofmpub.epa.gov/frs_public2/fii_query_detail_disp_program_facility?p_registry_id=110062020174">https://ofmpub.epa.gov/frs_public2/fii_query_detail_disp_program_facility?p_registry_id=110062020174</a>	1
50	BUTTERBALL FARMS INC	1435 BUCHANAN SW	GRAND RAPIDS	<a href="https://ofmpub.epa.gov/frs_public2/fii_query_detail_disp_program_facility?p_registry_id=110061933074">https://ofmpub.epa.gov/frs_public2/fii_query_detail_disp_program_facility?p_registry_id=110061933074</a>	1
51	AT&T - M42158	675 SIX MILE RD	COMSTOCK PARK	<a href="https://ofmpub.epa.gov/frs_public2/fii_query_detail_disp_program_facility?p_registry_id=110061890752">https://ofmpub.epa.gov/frs_public2/fii_query_detail_disp_program_facility?p_registry_id=110061890752</a>	1

52	LACKS TRIM SYSTEMS	4260 AIRWEST SE	KENTWOOD	<a href="https://ofmpub.epa.gov/frs_public2/fii_query_detail_disp_program_facility?p_registry_id=110061818494">https://ofmpub.epa.gov/frs_public2/fii_query_detail_disp_program_facility?p_registry_id=110061818494</a>	1
53	BISSELL INC US DIV	2345 WALKER AVENUE, NW	GRAND RAPIDS	<a href="https://ofmpub.epa.gov/frs_public2/fii_query_detail_disp_program_facility?p_registry_id=110001840544">https://ofmpub.epa.gov/frs_public2/fii_query_detail_disp_program_facility?p_registry_id=110001840544</a>	1
54	DIVERSIFIED INDUSTRIAL ENTERPR	2701 WEST RIVER DRIVE, N.W.	GRAND RAPIDS	<a href="https://ofmpub.epa.gov/frs_public2/fii_query_detail_disp_program_facility?p_registry_id=110061952150">https://ofmpub.epa.gov/frs_public2/fii_query_detail_disp_program_facility?p_registry_id=110061952150</a>	1
55	MCI GDRKMI (MIGDRKMI)	2855 OAK INDUSTRIAL BLVD.	GRAND RAPIDS	<a href="https://ofmpub.epa.gov/frs_public2/fii_query_detail_disp_program_facility?p_registry_id=110061968759">https://ofmpub.epa.gov/frs_public2/fii_query_detail_disp_program_facility?p_registry_id=110061968759</a>	1
56	NEW LEAF ORCHARDS	1473 4 MILE RD	GRAND RAPIDS	<a href="https://ofmpub.epa.gov/frs_public2/fii_query_detail_disp_program_facility?p_registry_id=110062020325">https://ofmpub.epa.gov/frs_public2/fii_query_detail_disp_program_facility?p_registry_id=110062020325</a>	1
57	GILL INDUSTRIES PLAINFIELD MFG FACILITY	5271 PLAINFIELD AVE NE	GRAND RAPIDS	<a href="https://ofmpub.epa.gov/frs_public2/fii_query_detail_disp_program_facility?p_registry_id=110061803696">https://ofmpub.epa.gov/frs_public2/fii_query_detail_disp_program_facility?p_registry_id=110061803696</a>	1
58	THE HOME DEPOT STORE #2720	2727 ALPINE AVE NW	WALKER	<a href="https://ofmpub.epa.gov/frs_public2/fii_query_detail_disp_program_facility?p_registry_id=110061839881">https://ofmpub.epa.gov/frs_public2/fii_query_detail_disp_program_facility?p_registry_id=110061839881</a>	1
59	SPEEDWAY 8887	5173 BROADMOOR AVE SE	KENTWOOD	<a href="https://ofmpub.epa.gov/frs_public2/fii_query_detail_disp_program_facility?p_registry_id=110062028737">https://ofmpub.epa.gov/frs_public2/fii_query_detail_disp_program_facility?p_registry_id=110062028737</a>	1
60	GRAND RAPIDS MSC - ZX06BC	3422 LOUSMA DRIVE SOUTHEAST	WYOMING	<a href="https://ofmpub.epa.gov/frs_public2/fii_query_detail_disp_program_facility?p_registry_id=110061936062">https://ofmpub.epa.gov/frs_public2/fii_query_detail_disp_program_facility?p_registry_id=110061936062</a>	1
61	MEIJER GAS STATION #605	4580 IVANREST S.W.	GRANDVILLE	<a href="https://ofmpub.epa.gov/frs_public2/fii_query_detail_disp_program_facility?p_registry_id=110061958920">https://ofmpub.epa.gov/frs_public2/fii_query_detail_disp_program_facility?p_registry_id=110061958920</a>	1
62	POST FARMS/FARM	9849 MYERS LAKE AVE	ROCKFORD	<a href="https://ofmpub.epa.gov/frs_public2/fii_query_detail_disp_program_facility?p_registry_id=110061894516">https://ofmpub.epa.gov/frs_public2/fii_query_detail_disp_program_facility?p_registry_id=110061894516</a>	1
63	GRAND VALLEY ASPHALT PLANT	2020 CHICAGO DR	GRAND RAPIDS	<a href="https://ofmpub.epa.gov/frs_public2/fii_query_detail_disp_program_facility?p_registry_id=110061811525">https://ofmpub.epa.gov/frs_public2/fii_query_detail_disp_program_facility?p_registry_id=110061811525</a>	1
64	VALSPAR - GUARDSMAN	4999 36TH STREET SE	GRAND RAPIDS	<a href="https://ofmpub.epa.gov/frs_public2/fii_query_detail_disp_program_facility?p_registry_id=110063235155">https://ofmpub.epa.gov/frs_public2/fii_query_detail_disp_program_facility?p_registry_id=110063235155</a>	1

65	RELIANCE PLASTISOL COATING CO.	1240 JUDD AVE SW	GRAND RAPIDS	<a href="https://ofmpub.epa.gov/frs_public2/fii_query_detail_disp_program_facility?p_registry_id=110062072144">https://ofmpub.epa.gov/frs_public2/fii_query_detail_disp_program_facility?p_registry_id=110062072144</a>	1
66	AVIATION	5446 44TH ST SE	GRAND RAPIDS	<a href="https://ofmpub.epa.gov/frs_public2/fii_query_detail_disp_program_facility?p_registry_id=110061958369">https://ofmpub.epa.gov/frs_public2/fii_query_detail_disp_program_facility?p_registry_id=110061958369</a>	1
67	MEIJER #311 GAS STATION	1540 28TH STREET SE	GRAND RAPIDS	<a href="https://ofmpub.epa.gov/frs_public2/fii_query_detail_disp_program_facility?p_registry_id=110061968919">https://ofmpub.epa.gov/frs_public2/fii_query_detail_disp_program_facility?p_registry_id=110061968919</a>	1
68	GENERAL FORMULATIONS, INC.	320 S. UNION	SPARTA	<a href="https://ofmpub.epa.gov/frs_public2/fii_query_detail_disp_program_facility?p_registry_id=110000410234">https://ofmpub.epa.gov/frs_public2/fii_query_detail_disp_program_facility?p_registry_id=110000410234</a>	1
69	LINACRE ET AL NOS. 1 & 2 #8	29-7N-12W O'BRIEN	WALKER TWP	<a href="https://ofmpub.epa.gov/frs_public2/fii_query_detail_disp_program_facility?p_registry_id=110061809182">https://ofmpub.epa.gov/frs_public2/fii_query_detail_disp_program_facility?p_registry_id=110061809182</a>	1
70	MAHLE BEHR INDUSTRY AMERICA	5858 SAFETY DR NE	BELMONT	<a href="https://ofmpub.epa.gov/frs_public2/fii_query_detail_disp_program_facility?p_registry_id=110031410541">https://ofmpub.epa.gov/frs_public2/fii_query_detail_disp_program_facility?p_registry_id=110031410541</a>	1
71	ALLIED FINISHING INC	4100 BROADMOOR AVENUE SE	GRAND RAPIDS	<a href="https://ofmpub.epa.gov/frs_public2/fii_query_detail_disp_program_facility?p_registry_id=110000411625">https://ofmpub.epa.gov/frs_public2/fii_query_detail_disp_program_facility?p_registry_id=110000411625</a>	1
72	KENT COUNTY WASTE TO ENERGY FACILITY	950 MARKET AVE SW	GRAND RAPIDS	<a href="https://ofmpub.epa.gov/frs_public2/fii_query_detail_disp_program_facility?p_registry_id=110001842267">https://ofmpub.epa.gov/frs_public2/fii_query_detail_disp_program_facility?p_registry_id=110001842267</a>	1
73	CITY OF GRAND RAPIDS WASTEWATER TREATMENT PLANT	1300 MARKET AVE SW	GRAND RAPIDS	<a href="https://ofmpub.epa.gov/frs_public2/fii_query_detail_disp_program_facility?p_registry_id=110000534235">https://ofmpub.epa.gov/frs_public2/fii_query_detail_disp_program_facility?p_registry_id=110000534235</a>	1
74	STEELCASE INC	1111 44 TH ST.	GRAND RAPIDS	<a href="https://ofmpub.epa.gov/frs_public2/fii_query_detail_disp_program_facility?p_registry_id=110038958045">https://ofmpub.epa.gov/frs_public2/fii_query_detail_disp_program_facility?p_registry_id=110038958045</a>	1
75	LOWELL WASTEWATER TREATMENT PL	300 BOWES RD	LOWELL	<a href="https://ofmpub.epa.gov/frs_public2/fii_query_detail_disp_program_facility?p_registry_id=110061852080">https://ofmpub.epa.gov/frs_public2/fii_query_detail_disp_program_facility?p_registry_id=110061852080</a>	1
76	RIDGEVIEW INDUSTRIES	NORTHRIDGE	GRAND RAPIDS	<a href="https://ofmpub.epa.gov/frs_public2/fii_query_detail_disp_program_facility?p_registry_id=110061900448">https://ofmpub.epa.gov/frs_public2/fii_query_detail_disp_program_facility?p_registry_id=110061900448</a>	1
77	THERMOBURR MI WEST	2882 N RIDGE DR	WALKER	<a href="https://ofmpub.epa.gov/frs_public2/fii_query_detail_disp_program_facility?p_registry_id=110062088592">https://ofmpub.epa.gov/frs_public2/fii_query_detail_disp_program_facility?p_registry_id=110062088592</a>	1

78	IRWIN SEATING COMPANY	3251 FRUIT RIDGE NORTHWEST	GRAND RAPIDS	<a href="https://ofmpub.epa.gov/frs_public2/fii_query_detail_disp_program_facility?p_registry_id=110000784269">https://ofmpub.epa.gov/frs_public2/fii_query_detail_disp_program_facility?p_registry_id=110000784269</a>	1
79	SAFETY KLEEN SYSTEMS INC	2700 MULLINS COURT NW	GRAND RAPIDS	<a href="https://ofmpub.epa.gov/frs_public2/fii_query_detail_disp_program_facility?p_registry_id=110003618309">https://ofmpub.epa.gov/frs_public2/fii_query_detail_disp_program_facility?p_registry_id=110003618309</a>	1
80	PRIDGEON AND CLAY, INC	50 COTTAGE GROVE ST SW	GRAND RAPIDS	<a href="https://ofmpub.epa.gov/frs_public2/fii_query_detail_disp_program_facility?p_registry_id=110046278657">https://ofmpub.epa.gov/frs_public2/fii_query_detail_disp_program_facility?p_registry_id=110046278657</a>	1
81	MPM, GRAND RAPIDS ASPHALT	1100 MARKET AVE., S.W.	GRAND RAPIDS	<a href="https://ofmpub.epa.gov/frs_public2/fii_query_detail_disp_program_facility?p_registry_id=110061839863">https://ofmpub.epa.gov/frs_public2/fii_query_detail_disp_program_facility?p_registry_id=110061839863</a>	1
82	EAGLES ICE CENTER	2600 VILLAGE DR SE	GRAND RAPIDS	<a href="https://ofmpub.epa.gov/frs_public2/fii_query_detail_disp_program_facility?p_registry_id=110061924949">https://ofmpub.epa.gov/frs_public2/fii_query_detail_disp_program_facility?p_registry_id=110061924949</a>	1
83	HOLTON'S LP GAS CO- CEDAR SPRIN	13443 NORTHLAND DR	CEDAR SPRINGS	<a href="https://ofmpub.epa.gov/frs_public2/fii_query_detail_disp_program_facility?p_registry_id=110061832405">https://ofmpub.epa.gov/frs_public2/fii_query_detail_disp_program_facility?p_registry_id=110061832405</a>	1
84	D&D FREELANDS GREENTOP LLC	4511 21 MILE RD	KENT CITY	<a href="https://ofmpub.epa.gov/frs_public2/fii_query_detail_disp_program_facility?p_registry_id=110061995998">https://ofmpub.epa.gov/frs_public2/fii_query_detail_disp_program_facility?p_registry_id=110061995998</a>	1
85	AT&T - M41389	3158 68TH ST	DUTTON	<a href="https://ofmpub.epa.gov/frs_public2/fii_query_detail_disp_program_facility?p_registry_id=110062010345">https://ofmpub.epa.gov/frs_public2/fii_query_detail_disp_program_facility?p_registry_id=110062010345</a>	1
86	SUPER SERVICE LLC	6000 CLAY AVE., SW.	GRAND RAPIDS	<a href="https://ofmpub.epa.gov/frs_public2/fii_query_detail_disp_program_facility?p_registry_id=110061977981">https://ofmpub.epa.gov/frs_public2/fii_query_detail_disp_program_facility?p_registry_id=110061977981</a>	1
87	MEIJER #205 GAS STATION	11853 FULTON ST	LOWELL	<a href="https://ofmpub.epa.gov/frs_public2/fii_query_detail_disp_program_facility?p_registry_id=110062110905">https://ofmpub.epa.gov/frs_public2/fii_query_detail_disp_program_facility?p_registry_id=110062110905</a>	1
88	AT&T - M41074	4712 36TH STREET SE	GRAND RAPIDS	<a href="https://ofmpub.epa.gov/frs_public2/fii_query_detail_disp_program_facility?p_registry_id=110062102503">https://ofmpub.epa.gov/frs_public2/fii_query_detail_disp_program_facility?p_registry_id=110062102503</a>	1
89	MEIJER #158 GAS STATION	1999 E BELTLINE NE	GRAND RAPIDS	<a href="https://ofmpub.epa.gov/frs_public2/fii_query_detail_disp_program_facility?p_registry_id=110062037193">https://ofmpub.epa.gov/frs_public2/fii_query_detail_disp_program_facility?p_registry_id=110062037193</a>	1
90	20P9	4565 PEDERSON COURT	GRAND RAPIDS	<a href="https://ofmpub.epa.gov/frs_public2/fii_query_detail_disp_program_facility?p_registry_id=110061933369">https://ofmpub.epa.gov/frs_public2/fii_query_detail_disp_program_facility?p_registry_id=110061933369</a>	1

91	CRYSTAL FLASH - FAIRCHILD #51	1102 LINCOLN LAKE RD	LOWELL	<a href="https://ofmpub.epa.gov/frs_public2/fii_query_detail_disp_program_facility?p_registry_id=110062002112">https://ofmpub.epa.gov/frs_public2/fii_query_detail_disp_program_facility?p_registry_id=110062002112</a>	1
92	CENTRAL STORES	9343 COURTLAND DRIVE	ROCKFORD	<a href="https://ofmpub.epa.gov/frs_public2/fii_query_detail_disp_program_facility?p_registry_id=110061848933">https://ofmpub.epa.gov/frs_public2/fii_query_detail_disp_program_facility?p_registry_id=110061848933</a>	1
93	AT&T - M42183	11605 BELDING RD	GRATTAN	<a href="https://ofmpub.epa.gov/frs_public2/fii_query_detail_disp_program_facility?p_registry_id=110062037503">https://ofmpub.epa.gov/frs_public2/fii_query_detail_disp_program_facility?p_registry_id=110062037503</a>	1
94	SLYKHOUSE NOS. 1 & 2	S5-T6N-R12W 3840 BUTTERWORTH	GRAND RAPIDS	<a href="https://ofmpub.epa.gov/frs_public2/fii_query_detail_disp_program_facility?p_registry_id=110061944703">https://ofmpub.epa.gov/frs_public2/fii_query_detail_disp_program_facility?p_registry_id=110061944703</a>	1
95	METC VERGENNES SUBSTATION	10320 TWO MILE ROAD	LOWELL	<a href="https://ofmpub.epa.gov/frs_public2/fii_query_detail_disp_program_facility?p_registry_id=110061874869">https://ofmpub.epa.gov/frs_public2/fii_query_detail_disp_program_facility?p_registry_id=110061874869</a>	1
96	SHAW FARM/FARM	5501 GAVIN LAKE AVE NE	ROCKFORD	<a href="https://ofmpub.epa.gov/frs_public2/fii_query_detail_disp_program_facility?p_registry_id=110062023670">https://ofmpub.epa.gov/frs_public2/fii_query_detail_disp_program_facility?p_registry_id=110062023670</a>	1
97	HANSEN, JACK/FARM	10105 MYERS LAKE RD	ROCKFORD	<a href="https://ofmpub.epa.gov/frs_public2/fii_query_detail_disp_program_facility?p_registry_id=110061854202">https://ofmpub.epa.gov/frs_public2/fii_query_detail_disp_program_facility?p_registry_id=110061854202</a>	1
98	UNDER THE PINES	6103 ALPINE	COMSTOCK PARK	<a href="https://ofmpub.epa.gov/frs_public2/fii_query_detail_disp_program_facility?p_registry_id=110061958038">https://ofmpub.epa.gov/frs_public2/fii_query_detail_disp_program_facility?p_registry_id=110061958038</a>	1
99	ALTO LP GAS INC.	6040 ALDEN NASH AVE SE	ALTO	<a href="https://ofmpub.epa.gov/frs_public2/fii_query_detail_disp_program_facility?p_registry_id=110067214464">https://ofmpub.epa.gov/frs_public2/fii_query_detail_disp_program_facility?p_registry_id=110067214464</a>	1
100	PROOS FABRICATION INC	2555 OAK INDUSTRIAL DR	GRAND RAPIDS	<a href="https://ofmpub.epa.gov/frs_public2/fii_query_detail_disp_program_facility?p_registry_id=110061810483">https://ofmpub.epa.gov/frs_public2/fii_query_detail_disp_program_facility?p_registry_id=110061810483</a>	1
101	SPEEDWAY LLC	3155 DIVISION AVE S	GRAND RAPIDS	<a href="https://ofmpub.epa.gov/frs_public2/fii_query_detail_disp_program_facility?p_registry_id=110003638458">https://ofmpub.epa.gov/frs_public2/fii_query_detail_disp_program_facility?p_registry_id=110003638458</a>	1
102	GRAND RAPIDS FOAM TECHNOLOGIES	2788 REMICO SW	WYOMING	<a href="https://ofmpub.epa.gov/frs_public2/fii_query_detail_disp_program_facility?p_registry_id=110031001289">https://ofmpub.epa.gov/frs_public2/fii_query_detail_disp_program_facility?p_registry_id=110031001289</a>	1
103	ASPEN SURGICAL PRODUCTS INC	6945 SOUTHBELT DR SE	CALEDONIA	<a href="https://ofmpub.epa.gov/frs_public2/fii_query_detail_disp_program_facility?p_registry_id=110024255410">https://ofmpub.epa.gov/frs_public2/fii_query_detail_disp_program_facility?p_registry_id=110024255410</a>	1

104	KLEIN, ROYAL J & SONS/FARM	11156 FRUIT RIDGE	SPARTA	<a href="https://ofmpub.epa.gov/frs_public2/fii_query_detail_disp_program_facility?p_registry_id=110061925047">https://ofmpub.epa.gov/frs_public2/fii_query_detail_disp_program_facility?p_registry_id=110061925047</a>	1
105	THE SHERWIN WILLIAMS CO	440 GRANDVILLE AVE SW	GRAND RAPIDS	<a href="https://ofmpub.epa.gov/frs_public2/fii_query_detail_disp_program_facility?p_registry_id=110013385461">https://ofmpub.epa.gov/frs_public2/fii_query_detail_disp_program_facility?p_registry_id=110013385461</a>	1
106	PLANT 1	138 S WATER ST	LOWELL	<a href="https://ofmpub.epa.gov/frs_public2/fii_query_detail_disp_program_facility?p_registry_id=110062086638">https://ofmpub.epa.gov/frs_public2/fii_query_detail_disp_program_facility?p_registry_id=110062086638</a>	1
107	ATTWOOD CORP	1016 N MONROE	LOWELL	<a href="https://ofmpub.epa.gov/frs_public2/fii_query_detail_disp_program_facility?p_registry_id=110001320017">https://ofmpub.epa.gov/frs_public2/fii_query_detail_disp_program_facility?p_registry_id=110001320017</a>	1
108	PLASTIC-PLATE RALEIGH	3500 RALEIGH DRIVE	KENTWOOD	<a href="https://ofmpub.epa.gov/frs_public2/fii_query_detail_disp_program_facility?p_registry_id=110002378962">https://ofmpub.epa.gov/frs_public2/fii_query_detail_disp_program_facility?p_registry_id=110002378962</a>	1
109	THE TAYLOR COMPANY	4047 EASTERN AVE. SE	GRAND RAPIDS	<a href="https://ofmpub.epa.gov/frs_public2/fii_query_detail_disp_program_facility?p_registry_id=110024524647">https://ofmpub.epa.gov/frs_public2/fii_query_detail_disp_program_facility?p_registry_id=110024524647</a>	1
110	CORVAC COMPOSITES	70 84TH ST SW	BYRON CENTER	<a href="https://ofmpub.epa.gov/frs_public2/fii_query_detail_disp_program_facility?p_registry_id=110006515716">https://ofmpub.epa.gov/frs_public2/fii_query_detail_disp_program_facility?p_registry_id=110006515716</a>	1
111	DC BYERS COMPANY/GRAND RAPIDS INC	5946 CLAY AVENUE, SW	GRAND RAPIDS	<a href="https://ofmpub.epa.gov/frs_public2/fii_query_detail_disp_program_facility?p_registry_id=110010742651">https://ofmpub.epa.gov/frs_public2/fii_query_detail_disp_program_facility?p_registry_id=110010742651</a>	1
112	SPEEDWAY LLC	815 52ND ST SE	KENTWOOD	<a href="https://ofmpub.epa.gov/frs_public2/fii_query_detail_disp_program_facility?p_registry_id=110022927788">https://ofmpub.epa.gov/frs_public2/fii_query_detail_disp_program_facility?p_registry_id=110022927788</a>	1
113	EATON AEROSPACE LLC	3675 PATTERSON AVE SE	GRAND RAPIDS	<a href="https://ofmpub.epa.gov/frs_public2/fii_query_detail_disp_program_facility?p_registry_id=110003583319">https://ofmpub.epa.gov/frs_public2/fii_query_detail_disp_program_facility?p_registry_id=110003583319</a>	1
114	FLEXFAB LLC	5333 33RD ST SE	GRAND RAPIDS	<a href="https://ofmpub.epa.gov/frs_public2/fii_query_detail_disp_program_facility?p_registry_id=110042188281">https://ofmpub.epa.gov/frs_public2/fii_query_detail_disp_program_facility?p_registry_id=110042188281</a>	1
115	KLEIN PLASTICS COMPANY LLC	210 ROCKFORD PARK DR NE	ROCKFORD	<a href="https://ofmpub.epa.gov/frs_public2/fii_query_detail_disp_program_facility?p_registry_id=110056513054">https://ofmpub.epa.gov/frs_public2/fii_query_detail_disp_program_facility?p_registry_id=110056513054</a>	1
116	R L ADAMS PLASTICS, INC.	5955 CROSS ROADS COMMERCE DRIVE	WYOMING	<a href="https://ofmpub.epa.gov/frs_public2/fii_query_detail_disp_program_facility?p_registry_id=110009911756">https://ofmpub.epa.gov/frs_public2/fii_query_detail_disp_program_facility?p_registry_id=110009911756</a>	1

117	CASCADE DIE CASTING / GREAT LAKES	9983 SPARTA AVENUE NW	SPARTA	<a href="https://ofmpub.epa.gov/frs_public2/fii_query_detail_disp_program_facility?p_registry_id=110000410243">https://ofmpub.epa.gov/frs_public2/fii_query_detail_disp_program_facility?p_registry_id=110000410243</a>	1
118	SEARS AUTO CENTER 6411	3099 28TH ST SE	GRAND RAPIDS	<a href="https://ofmpub.epa.gov/frs_public2/fii_query_detail_disp_program_facility?p_registry_id=110062058829">https://ofmpub.epa.gov/frs_public2/fii_query_detail_disp_program_facility?p_registry_id=110062058829</a>	1
119	RYDER TRANS SVC #2625	3737 BROADMOOR, S.E.	KENTWOOD	<a href="https://ofmpub.epa.gov/frs_public2/fii_query_detail_disp_program_facility?p_registry_id=110061830988">https://ofmpub.epa.gov/frs_public2/fii_query_detail_disp_program_facility?p_registry_id=110061830988</a>	1
120	SPARTA FACILITY	1991 12 MILE RD	SPARTA	<a href="https://ofmpub.epa.gov/frs_public2/fii_query_detail_disp_program_facility?p_registry_id=110061958412">https://ofmpub.epa.gov/frs_public2/fii_query_detail_disp_program_facility?p_registry_id=110061958412</a>	1
121	SAM'S CLUB #6319	4326 28TH STREET SE	KENTWOOD	<a href="https://ofmpub.epa.gov/frs_public2/fii_query_detail_disp_program_facility?p_registry_id=110061968134">https://ofmpub.epa.gov/frs_public2/fii_query_detail_disp_program_facility?p_registry_id=110061968134</a>	1
122	FRONT STREET DIVISION	601 LETELLIER ST. NW	GRAND RAPIDS	<a href="https://ofmpub.epa.gov/frs_public2/fii_query_detail_disp_program_facility?p_registry_id=110061978114">https://ofmpub.epa.gov/frs_public2/fii_query_detail_disp_program_facility?p_registry_id=110061978114</a>	1
123	WAREHOUSE LOCATION	2945 WALKENT COURT NW	GRAND RAPIDS	<a href="https://ofmpub.epa.gov/frs_public2/fii_query_detail_disp_program_facility?p_registry_id=110062001186">https://ofmpub.epa.gov/frs_public2/fii_query_detail_disp_program_facility?p_registry_id=110062001186</a>	1
124	KLENK ORCHARDS	3888 10 MILE RD	SPARTA	<a href="https://ofmpub.epa.gov/frs_public2/fii_query_detail_disp_program_facility?p_registry_id=110062045022">https://ofmpub.epa.gov/frs_public2/fii_query_detail_disp_program_facility?p_registry_id=110062045022</a>	1
125	PURITY CYLINDER GASES INC	2580 28TH ST. SW PO BOX 9390	WYOMING	<a href="https://ofmpub.epa.gov/frs_public2/fii_query_detail_disp_program_facility?p_registry_id=110061977142">https://ofmpub.epa.gov/frs_public2/fii_query_detail_disp_program_facility?p_registry_id=110061977142</a>	1
126	BOND AVENUE PLANT	706 BOND AVENUE NW	GRAND RAPIDS	<a href="https://ofmpub.epa.gov/frs_public2/fii_query_detail_disp_program_facility?p_registry_id=110061803286">https://ofmpub.epa.gov/frs_public2/fii_query_detail_disp_program_facility?p_registry_id=110061803286</a>	1
127	MCCARTHY FARM	9901 5 MILE RD NE	ADA	<a href="https://ofmpub.epa.gov/frs_public2/fii_query_detail_disp_program_facility?p_registry_id=110061901508">https://ofmpub.epa.gov/frs_public2/fii_query_detail_disp_program_facility?p_registry_id=110061901508</a>	1
128	MEIJER #36 GAS STATION	5500 CLYDE PARK, SW	WYOMING	<a href="https://ofmpub.epa.gov/frs_public2/fii_query_detail_disp_program_facility?p_registry_id=110061986258">https://ofmpub.epa.gov/frs_public2/fii_query_detail_disp_program_facility?p_registry_id=110061986258</a>	1
129	IGA ABRASIVES, LLC	3011 HILLCROFT AVE SW	WYOMING	<a href="https://ofmpub.epa.gov/frs_public2/fii_query_detail_disp_program_facility?p_registry_id=110057649656">https://ofmpub.epa.gov/frs_public2/fii_query_detail_disp_program_facility?p_registry_id=110057649656</a>	1

130	WILBUR-ELLIS COMPANY	10081 TWELVE MILE ROAD	ROCKFORD	<a href="https://ofmpub.epa.gov/frs_public2/fii_query_detail_disp_program_facility?p_registry_id=110020512658">https://ofmpub.epa.gov/frs_public2/fii_query_detail_disp_program_facility?p_registry_id=110020512658</a>	1
131	BETZ INDUSTRIES INC	2121 BRISTOL AVE NW	GRAND RAPIDS	<a href="https://ofmpub.epa.gov/frs_public2/fii_query_detail_disp_program_facility?p_registry_id=110002378882">https://ofmpub.epa.gov/frs_public2/fii_query_detail_disp_program_facility?p_registry_id=110002378882</a>	1
132	MICRO C TECHNOLOGIES, INC.	4741 TALON COURT, SE, SUITE D	GRAND RAPIDS	<a href="https://ofmpub.epa.gov/frs_public2/fii_query_detail_disp_program_facility?p_registry_id=110061938499">https://ofmpub.epa.gov/frs_public2/fii_query_detail_disp_program_facility?p_registry_id=110061938499</a>	1
133	H5	3225 32ND STREET	KENTWOOD	<a href="https://ofmpub.epa.gov/frs_public2/fii_query_detail_disp_program_facility?p_registry_id=110061869474">https://ofmpub.epa.gov/frs_public2/fii_query_detail_disp_program_facility?p_registry_id=110061869474</a>	1
134	KIMBERLY-CLARK, INC.	5801 SAFETY DR NE	BELMONT	<a href="https://ofmpub.epa.gov/frs_public2/fii_query_detail_disp_program_facility?p_registry_id=110061810438">https://ofmpub.epa.gov/frs_public2/fii_query_detail_disp_program_facility?p_registry_id=110061810438</a>	1
135	BYRON CENTER	10065 SOUTH KENT DR.	BYRON CENTER	<a href="https://ofmpub.epa.gov/frs_public2/fii_query_detail_disp_program_facility?p_registry_id=110061838891">https://ofmpub.epa.gov/frs_public2/fii_query_detail_disp_program_facility?p_registry_id=110061838891</a>	1
136	COSTCO WHOLESALE #784	5100 28TH STREET SE	GRAND RAPIDS	<a href="https://ofmpub.epa.gov/frs_public2/fii_query_detail_disp_program_facility?p_registry_id=110061804123">https://ofmpub.epa.gov/frs_public2/fii_query_detail_disp_program_facility?p_registry_id=110061804123</a>	1
137	FUCHS LUBRICANTS CO.	3535 ROGER B CHAFFEE, SUITE A	GRAND RAPIDS	<a href="https://ofmpub.epa.gov/frs_public2/fii_query_detail_disp_program_facility?p_registry_id=110061968571">https://ofmpub.epa.gov/frs_public2/fii_query_detail_disp_program_facility?p_registry_id=110061968571</a>	1
138	ENERSYS	1550 GEZON PARKWAY, SUITE G	WYOMING	<a href="https://ofmpub.epa.gov/frs_public2/fii_query_detail_disp_program_facility?p_registry_id=110062073107">https://ofmpub.epa.gov/frs_public2/fii_query_detail_disp_program_facility?p_registry_id=110062073107</a>	1
139	MAST YOUNG PLANTS	6564 PEACH RIDGE NW	GRAND RAPIDS	<a href="https://ofmpub.epa.gov/frs_public2/fii_query_detail_disp_program_facility?p_registry_id=110061967830">https://ofmpub.epa.gov/frs_public2/fii_query_detail_disp_program_facility?p_registry_id=110061967830</a>	1
140	GOODFELLOW, WILLIAM/FARM	2267 12 MILE RD	SPARTA	<a href="https://ofmpub.epa.gov/frs_public2/fii_query_detail_disp_program_facility?p_registry_id=110061985197">https://ofmpub.epa.gov/frs_public2/fii_query_detail_disp_program_facility?p_registry_id=110061985197</a>	1
141	NOBLE POLYMERS	4855 37TH ST	GRAND RAPIDS	<a href="https://ofmpub.epa.gov/frs_public2/fii_query_detail_disp_program_facility?p_registry_id=110061995293">https://ofmpub.epa.gov/frs_public2/fii_query_detail_disp_program_facility?p_registry_id=110061995293</a>	1
142	H.B. FULLER CO.	2727 KINNEY RD. NW	GRAND RAPIDS	<a href="https://ofmpub.epa.gov/frs_public2/fii_query_detail_disp_program_facility?p_registry_id=110041120710">https://ofmpub.epa.gov/frs_public2/fii_query_detail_disp_program_facility?p_registry_id=110041120710</a>	1

143	GORDON FOOD SERVICE INC	33 50TH STREET SW	GRAND RAPIDS	<a href="https://ofmpub.epa.gov/frs_public2/fii_query_detail_disp_program_facility?p_registry_id=110012162738">https://ofmpub.epa.gov/frs_public2/fii_query_detail_disp_program_facility?p_registry_id=110012162738</a>	1
144	FERRELLGAS	12312 E. FULTON AVE.	LOWELL	<a href="https://ofmpub.epa.gov/frs_public2/fii_query_detail_disp_program_facility?p_registry_id=110018938113">https://ofmpub.epa.gov/frs_public2/fii_query_detail_disp_program_facility?p_registry_id=110018938113</a>	1
145	AT&T - M41383	240 E MAIN	CALEDONIA	<a href="https://ofmpub.epa.gov/frs_public2/fii_query_detail_disp_program_facility?p_registry_id=110061865389">https://ofmpub.epa.gov/frs_public2/fii_query_detail_disp_program_facility?p_registry_id=110061865389</a>	1
146	AT&T - M41067	3127 29TH ST SE	GRAND RAPIDS	<a href="https://ofmpub.epa.gov/frs_public2/fii_query_detail_disp_program_facility?p_registry_id=110061905005">https://ofmpub.epa.gov/frs_public2/fii_query_detail_disp_program_facility?p_registry_id=110061905005</a>	1
147	AT&T - M42045	1221 PLYMOUTH	GRAND RAPIDS	<a href="https://ofmpub.epa.gov/frs_public2/fii_query_detail_disp_program_facility?p_registry_id=110061937203">https://ofmpub.epa.gov/frs_public2/fii_query_detail_disp_program_facility?p_registry_id=110061937203</a>	1
148	CUDAHY #A-1 & J. CUDAHY 2 #2	33-7N-12W BUTTERWORTH DR.	WALKER	<a href="https://ofmpub.epa.gov/frs_public2/fii_query_detail_disp_program_facility?p_registry_id=110061995257">https://ofmpub.epa.gov/frs_public2/fii_query_detail_disp_program_facility?p_registry_id=110061995257</a>	1
149	ANDERSON, JOHN/FARM	15121 PEACH RIDGE AVE	KENT CITY	<a href="https://ofmpub.epa.gov/frs_public2/fii_query_detail_disp_program_facility?p_registry_id=110061895748">https://ofmpub.epa.gov/frs_public2/fii_query_detail_disp_program_facility?p_registry_id=110061895748</a>	1
150	AT&T - M41075	2070 RAYBROOK SE	GRAND RAPIDS	<a href="https://ofmpub.epa.gov/frs_public2/fii_query_detail_disp_program_facility?p_registry_id=110061809155">https://ofmpub.epa.gov/frs_public2/fii_query_detail_disp_program_facility?p_registry_id=110061809155</a>	1
151	MARK W. YOUNGQUIST & SON FARM	11711 FRUIT RIDGE AVE	KENT CITY	<a href="https://ofmpub.epa.gov/frs_public2/fii_query_detail_disp_program_facility?p_registry_id=110061990573">https://ofmpub.epa.gov/frs_public2/fii_query_detail_disp_program_facility?p_registry_id=110061990573</a>	1
152	LOWELL WATER TREATMENT & FILTRATION	1596 BOWES RD	LOWELL	<a href="https://ofmpub.epa.gov/frs_public2/fii_query_detail_disp_program_facility?p_registry_id=110061839514">https://ofmpub.epa.gov/frs_public2/fii_query_detail_disp_program_facility?p_registry_id=110061839514</a>	1
153	NORTH RIDGE BERRIES	3555 20 MILE RD	KENT CITY	<a href="https://ofmpub.epa.gov/frs_public2/fii_query_detail_disp_program_facility?p_registry_id=110061851731">https://ofmpub.epa.gov/frs_public2/fii_query_detail_disp_program_facility?p_registry_id=110061851731</a>	1
154	BURTON STREET RECYCLING	719 BURTON STREET	GRAND RAPIDS	<a href="https://ofmpub.epa.gov/frs_public2/fii_query_detail_disp_program_facility?p_registry_id=110061995382">https://ofmpub.epa.gov/frs_public2/fii_query_detail_disp_program_facility?p_registry_id=110061995382</a>	1
155	PATTERSON ICE CENTER	2550 PATTERSON AVE SE	GRAND RAPIDS	<a href="https://ofmpub.epa.gov/frs_public2/fii_query_detail_disp_program_facility?p_registry_id=110061938836">https://ofmpub.epa.gov/frs_public2/fii_query_detail_disp_program_facility?p_registry_id=110061938836</a>	1

156	CRYSTAL FLASH - ROCKFORD	11550 SHANER NE	ROCKFORD	<a href="https://ofmpub.epa.gov/frs_public2/fii_query_detail_disp_program_facility?p_registry_id=110062022582">https://ofmpub.epa.gov/frs_public2/fii_query_detail_disp_program_facility?p_registry_id=110062022582</a>	1
157	AT&T - M42195	180 EAST DIVISION STREET	SPARTA	<a href="https://ofmpub.epa.gov/frs_public2/fii_query_detail_disp_program_facility?p_registry_id=110061936758">https://ofmpub.epa.gov/frs_public2/fii_query_detail_disp_program_facility?p_registry_id=110061936758</a>	1
158	HERTZ CORPORATION	4585 PEDERSON CT. SE	GRAND RAPIDS	<a href="https://ofmpub.epa.gov/frs_public2/fii_query_detail_disp_program_facility?p_registry_id=110061967741">https://ofmpub.epa.gov/frs_public2/fii_query_detail_disp_program_facility?p_registry_id=110061967741</a>	1
159	BURGESS GREEN #1	S32-T7N-R12W O'BRIEN SW	WALKER TWP	<a href="https://ofmpub.epa.gov/frs_public2/fii_query_detail_disp_program_facility?p_registry_id=110062059329">https://ofmpub.epa.gov/frs_public2/fii_query_detail_disp_program_facility?p_registry_id=110062059329</a>	1
160	SPEEDWAY LLC	501 68TH ST SW AND US 131	GRAND RAPIDS	<a href="https://ofmpub.epa.gov/frs_public2/fii_query_detail_disp_program_facility?p_registry_id=110008455938">https://ofmpub.epa.gov/frs_public2/fii_query_detail_disp_program_facility?p_registry_id=110008455938</a>	1
161	SUPERIOR STONE PRODUCTS INC.	8580 BYRON COMMERCE DR SW	BYRON CENTER	<a href="https://ofmpub.epa.gov/frs_public2/fii_query_detail_disp_program_facility?p_registry_id=110020898224">https://ofmpub.epa.gov/frs_public2/fii_query_detail_disp_program_facility?p_registry_id=110020898224</a>	1
162	AUTODIE INTERNATIONAL	44 COLDBROOK N.W.	GRAND RAPIDS	<a href="https://ofmpub.epa.gov/frs_public2/fii_query_detail_disp_program_facility?p_registry_id=110000411359">https://ofmpub.epa.gov/frs_public2/fii_query_detail_disp_program_facility?p_registry_id=110000411359</a>	1
163	MITCO INC	1601 STEELE AVE. S.W.	GRAND RAPIDS	<a href="https://ofmpub.epa.gov/frs_public2/fii_query_detail_disp_program_facility?p_registry_id=110000411563">https://ofmpub.epa.gov/frs_public2/fii_query_detail_disp_program_facility?p_registry_id=110000411563</a>	1
164	STEELTECH	1251 PHILLIPS AVENUE SOUTH WEST	GRAND RAPIDS	<a href="https://ofmpub.epa.gov/frs_public2/fii_query_detail_disp_program_facility?p_registry_id=110000411581">https://ofmpub.epa.gov/frs_public2/fii_query_detail_disp_program_facility?p_registry_id=110000411581</a>	1
165	L-3 COMMUNICATIONS AVIONICS SYSTEM INC	5353 52ND STREET SE	GRAND RAPIDS	<a href="https://ofmpub.epa.gov/frs_public2/fii_query_detail_disp_program_facility?p_registry_id=110000852211">https://ofmpub.epa.gov/frs_public2/fii_query_detail_disp_program_facility?p_registry_id=110000852211</a>	1
166	CROP PRODUCTION SERVICES	1535 10 MILE RD	SPARTA	<a href="https://ofmpub.epa.gov/frs_public2/fii_query_detail_disp_program_facility?p_registry_id=110062004584">https://ofmpub.epa.gov/frs_public2/fii_query_detail_disp_program_facility?p_registry_id=110062004584</a>	1
167	RASCH, TOM & SON ORCHARDS/FARM	13993 10 MILE RD	GREENVILLE	<a href="https://ofmpub.epa.gov/frs_public2/fii_query_detail_disp_program_facility?p_registry_id=110062065740">https://ofmpub.epa.gov/frs_public2/fii_query_detail_disp_program_facility?p_registry_id=110062065740</a>	1
168	ADA COGENERATION LTD. PARTNERS	7575 E FULTON 74-1A	ADA	<a href="https://ofmpub.epa.gov/frs_public2/fii_query_detail_disp_program_facility?p_registry_id=110061855381">https://ofmpub.epa.gov/frs_public2/fii_query_detail_disp_program_facility?p_registry_id=110061855381</a>	1

169	MEIJER #226 GAS STATION	2797 10 MILE RD NE	ROCKFORD	<a href="https://ofmpub.epa.gov/frs_public2/fii_query_detail_disp_program_facility?p_registry_id=110061839854">https://ofmpub.epa.gov/frs_public2/fii_query_detail_disp_program_facility?p_registry_id=110061839854</a>	1
170	AT&T - M41361	3566 MICHAEL STREET SW	WYOMING	<a href="https://ofmpub.epa.gov/frs_public2/fii_query_detail_disp_program_facility?p_registry_id=110061958911">https://ofmpub.epa.gov/frs_public2/fii_query_detail_disp_program_facility?p_registry_id=110061958911</a>	1
171	H.T. HACKNEY - GRAND RAPIDS	1180 58TH STREET, SW	WYOMING	<a href="https://ofmpub.epa.gov/frs_public2/fii_query_detail_disp_program_facility?p_registry_id=110061936115">https://ofmpub.epa.gov/frs_public2/fii_query_detail_disp_program_facility?p_registry_id=110061936115</a>	1
172	CORROSION CONTROL CONSULTANTS & LABS INC	4403 DONKER CT SE	KENTWOOD	<a href="https://ofmpub.epa.gov/frs_public2/fii_query_detail_disp_program_facility?p_registry_id=110055447271">https://ofmpub.epa.gov/frs_public2/fii_query_detail_disp_program_facility?p_registry_id=110055447271</a>	1
173	RAPID LINE INC	1475 GEZON PKWY SW	GRAND RAPIDS	<a href="https://ofmpub.epa.gov/frs_public2/fii_query_detail_disp_program_facility?p_registry_id=110037401727">https://ofmpub.epa.gov/frs_public2/fii_query_detail_disp_program_facility?p_registry_id=110037401727</a>	1
174	ALPINE FARM AND GARDEN LLC	6535 ALPINE AVE. N.W.	COMSTOCK PARK	<a href="https://ofmpub.epa.gov/frs_public2/fii_query_detail_disp_program_facility?p_registry_id=110061821667">https://ofmpub.epa.gov/frs_public2/fii_query_detail_disp_program_facility?p_registry_id=110061821667</a>	1
175	SPEEDWAY LLC	4656 ALPINE AVE NW	COMSTOCK PARK	<a href="https://ofmpub.epa.gov/frs_public2/fii_query_detail_disp_program_facility?p_registry_id=110003639821">https://ofmpub.epa.gov/frs_public2/fii_query_detail_disp_program_facility?p_registry_id=110003639821</a>	1
176	THE SHERWIN WILLIAMS CO 4331	4630 SPARTAN INDUSTRIAL DR SW	GRANDVILLE	<a href="https://ofmpub.epa.gov/frs_public2/fii_query_detail_disp_program_facility?p_registry_id=110000890714">https://ofmpub.epa.gov/frs_public2/fii_query_detail_disp_program_facility?p_registry_id=110000890714</a>	1
177	OLIVER PACKAGING AND EQUIPMENT CO	3236 WILSON DR NW	GRAND RAPIDS	<a href="https://ofmpub.epa.gov/frs_public2/fii_query_detail_disp_program_facility?p_registry_id=110046238362">https://ofmpub.epa.gov/frs_public2/fii_query_detail_disp_program_facility?p_registry_id=110046238362</a>	1
178	HEARTHSIDE FOOD SOLUTIONS	2455 OAK INDUSTRIAL DR	GRAND RAPIDS	<a href="https://ofmpub.epa.gov/frs_public2/fii_query_detail_disp_program_facility?p_registry_id=110040496889">https://ofmpub.epa.gov/frs_public2/fii_query_detail_disp_program_facility?p_registry_id=110040496889</a>	1
179	AUTOCAM PRECISION COMPONENTS A DIVISION OF NN INC	4070 E. PARIS AVE.	KENTWOOD	<a href="https://ofmpub.epa.gov/frs_public2/fii_query_detail_disp_program_facility?p_registry_id=110000411849">https://ofmpub.epa.gov/frs_public2/fii_query_detail_disp_program_facility?p_registry_id=110000411849</a>	1
180	PACKAGING CORPORATION OF AMERICA	3251 CHICAGO DRIVE. S.W.	GRANDVILLE	<a href="https://ofmpub.epa.gov/frs_public2/fii_query_detail_disp_program_facility?p_registry_id=110002118958">https://ofmpub.epa.gov/frs_public2/fii_query_detail_disp_program_facility?p_registry_id=110002118958</a>	1
181	STATE HEAT TREATING INC	520 32ND ST. S.E.	GRAND RAPIDS	<a href="https://ofmpub.epa.gov/frs_public2/fii_query_detail_disp_program_facility?p_registry_id=110000411938">https://ofmpub.epa.gov/frs_public2/fii_query_detail_disp_program_facility?p_registry_id=110000411938</a>	1

182	ROOT LOWELL MFG CO	1000 FOREMAN RD	LOWELL	<a href="https://ofmpub.epa.gov/frs_public2/fii_query_detail_disp_program_facility?p_registry_id=110001320026">https://ofmpub.epa.gov/frs_public2/fii_query_detail_disp_program_facility?p_registry_id=110001320026</a>	1
183	SPEEDWAY LLC	400 LEONARD ST NW	GRAND RAPIDS	<a href="https://ofmpub.epa.gov/frs_public2/fii_query_detail_disp_program_facility?p_registry_id=110003639830">https://ofmpub.epa.gov/frs_public2/fii_query_detail_disp_program_facility?p_registry_id=110003639830</a>	1
184	THOME ORCHARDS/STEVE THOME	2137 7 MILE RD NW	COMSTOCK PARK	<a href="https://ofmpub.epa.gov/frs_public2/fii_query_detail_disp_program_facility?p_registry_id=110062064457">https://ofmpub.epa.gov/frs_public2/fii_query_detail_disp_program_facility?p_registry_id=110062064457</a>	1
185	QUIKRETE - GRAND RAPIDS	20 NORTH PARK ST.	COMSTOCK PARK	<a href="https://ofmpub.epa.gov/frs_public2/fii_query_detail_disp_program_facility?p_registry_id=110062059374">https://ofmpub.epa.gov/frs_public2/fii_query_detail_disp_program_facility?p_registry_id=110062059374</a>	1
186	LACKS TRIM SYSTEMS	4375 52ND ST SE	KENTWOOD	<a href="https://ofmpub.epa.gov/frs_public2/fii_query_detail_disp_program_facility?p_registry_id=110062088002">https://ofmpub.epa.gov/frs_public2/fii_query_detail_disp_program_facility?p_registry_id=110062088002</a>	1
187	LOWE'S OF GRANDVILLE, MI (#1121)	4705 CANAL AVENUE	GRANDVILLE	<a href="https://ofmpub.epa.gov/frs_public2/fii_query_detail_disp_program_facility?p_registry_id=110061838070">https://ofmpub.epa.gov/frs_public2/fii_query_detail_disp_program_facility?p_registry_id=110061838070</a>	1
188	CENTRAL LOGISTICS	5001 KENDRICK STREET	GRAND RAPIDS	<a href="https://ofmpub.epa.gov/frs_public2/fii_query_detail_disp_program_facility?p_registry_id=110062033945">https://ofmpub.epa.gov/frs_public2/fii_query_detail_disp_program_facility?p_registry_id=110062033945</a>	1
189	ALT BROTHERS	2637 7 MILE	COMSTOCK PARK	<a href="https://ofmpub.epa.gov/frs_public2/fii_query_detail_disp_program_facility?p_registry_id=110062057884">https://ofmpub.epa.gov/frs_public2/fii_query_detail_disp_program_facility?p_registry_id=110062057884</a>	1
190	HOLLAND (GRG)	4600 CLYDE PARK SW	WYOMING	<a href="https://ofmpub.epa.gov/frs_public2/fii_query_detail_disp_program_facility?p_registry_id=110062103254">https://ofmpub.epa.gov/frs_public2/fii_query_detail_disp_program_facility?p_registry_id=110062103254</a>	1
191	PROGRESSIVE SURFACE, INC.	4695 DANVERS DRIVE SE	KENTWOOD	<a href="https://ofmpub.epa.gov/frs_public2/fii_query_detail_disp_program_facility?p_registry_id=110061968198">https://ofmpub.epa.gov/frs_public2/fii_query_detail_disp_program_facility?p_registry_id=110061968198</a>	1
192	GRAND RAPIDS SC	4000 CLAY AVE SW	GRAND RAPIDS	<a href="https://ofmpub.epa.gov/frs_public2/fii_query_detail_disp_program_facility?p_registry_id=110062073143">https://ofmpub.epa.gov/frs_public2/fii_query_detail_disp_program_facility?p_registry_id=110062073143</a>	1
193	GRASMAN FARMS	2712 100TH ST	BYRON CENTER	<a href="https://ofmpub.epa.gov/frs_public2/fii_query_detail_disp_program_facility?p_registry_id=110061811856">https://ofmpub.epa.gov/frs_public2/fii_query_detail_disp_program_facility?p_registry_id=110061811856</a>	1
194	KERRY INC.	4444 52ND ST.	KENTWOOD	<a href="https://ofmpub.epa.gov/frs_public2/fii_query_detail_disp_program_facility?p_registry_id=110061938319">https://ofmpub.epa.gov/frs_public2/fii_query_detail_disp_program_facility?p_registry_id=110061938319</a>	1

195	MEIJER #20 GAS STATION	2425 ALPINE AVENUE NW	GRAND RAPIDS	<a href="https://ofmpub.epa.gov/frs_public2/fii_query_detail_disp_program_facility?p_registry_id=110061852302">https://ofmpub.epa.gov/frs_public2/fii_query_detail_disp_program_facility?p_registry_id=110061852302</a>	1
196	LACKS TRIM SYSTEMS - 52ND STREET PAINT WEST	4245 52ND STREET SOUTHEAST	KENTWOOD	<a href="https://ofmpub.epa.gov/frs_public2/fii_query_detail_disp_program_facility?p_registry_id=110000411796">https://ofmpub.epa.gov/frs_public2/fii_query_detail_disp_program_facility?p_registry_id=110000411796</a>	1
197	VESCO OIL CORP	4875 STARR ST SE	GRAND RAPIDS	<a href="https://ofmpub.epa.gov/frs_public2/fii_query_detail_disp_program_facility?p_registry_id=110003640070">https://ofmpub.epa.gov/frs_public2/fii_query_detail_disp_program_facility?p_registry_id=110003640070</a>	1
198	FLEET MANAGEMENT DIVISION	333 MARKET AVENUE, SW	GRAND RAPIDS	<a href="https://ofmpub.epa.gov/frs_public2/fii_query_detail_disp_program_facility?p_registry_id=110061810795">https://ofmpub.epa.gov/frs_public2/fii_query_detail_disp_program_facility?p_registry_id=110061810795</a>	1
199	RAYMOND WITTENBACH FRUIT FARM	13109 HEFFRON RD	BELDING	<a href="https://ofmpub.epa.gov/frs_public2/fii_query_detail_disp_program_facility?p_registry_id=110062103094">https://ofmpub.epa.gov/frs_public2/fii_query_detail_disp_program_facility?p_registry_id=110062103094</a>	1
200	COLUMBIAN INTERSTATE SERVICES	2900 DIXIE AVE SW	GRANDVILLE	<a href="https://ofmpub.epa.gov/frs_public2/fii_query_detail_disp_program_facility?p_registry_id=110061977810">https://ofmpub.epa.gov/frs_public2/fii_query_detail_disp_program_facility?p_registry_id=110061977810</a>	1
201	AFT	1140 BUTTERWORTH	GRAND RAPIDS	<a href="https://ofmpub.epa.gov/frs_public2/fii_query_detail_disp_program_facility?p_registry_id=110061823745">https://ofmpub.epa.gov/frs_public2/fii_query_detail_disp_program_facility?p_registry_id=110061823745</a>	1
202	GENESIS SEATING - MAIN	3445 EAST PARIS AVE SE	GRAND RAPIDS	<a href="https://ofmpub.epa.gov/frs_public2/fii_query_detail_disp_program_facility?p_registry_id=110061901679">https://ofmpub.epa.gov/frs_public2/fii_query_detail_disp_program_facility?p_registry_id=110061901679</a>	1
203	MEIJER #604 GAS STATION	1920 44TH ST SE	KENTWOOD	<a href="https://ofmpub.epa.gov/frs_public2/fii_query_detail_disp_program_facility?p_registry_id=110062059294">https://ofmpub.epa.gov/frs_public2/fii_query_detail_disp_program_facility?p_registry_id=110062059294</a>	1
204	LOUGHLIN FARM/FARM	9840 5 MILE RD	ADA	<a href="https://ofmpub.epa.gov/frs_public2/fii_query_detail_disp_program_facility?p_registry_id=110062072304">https://ofmpub.epa.gov/frs_public2/fii_query_detail_disp_program_facility?p_registry_id=110062072304</a>	1
205	S & L FARM	7496 STAGE RD	CONKLIN	<a href="https://ofmpub.epa.gov/frs_public2/fii_query_detail_disp_program_facility?p_registry_id=110061839621">https://ofmpub.epa.gov/frs_public2/fii_query_detail_disp_program_facility?p_registry_id=110061839621</a>	1
206	PROFESSIONAL FABRICATING INC	902 47TH SW	GRAND RAPIDS	<a href="https://ofmpub.epa.gov/frs_public2/fii_query_detail_disp_program_facility?p_registry_id=110061919367">https://ofmpub.epa.gov/frs_public2/fii_query_detail_disp_program_facility?p_registry_id=110061919367</a>	1
207	RYDER TRANS SVC #2640	4001 3 MILE RD	WALKER	<a href="https://ofmpub.epa.gov/frs_public2/fii_query_detail_disp_program_facility?p_registry_id=110061850590">https://ofmpub.epa.gov/frs_public2/fii_query_detail_disp_program_facility?p_registry_id=110061850590</a>	1

208	44TH STREET FACILITY	4185 44TH	KENTWOOD	<a href="https://ofmpub.epa.gov/frs_public2/fii_query_detail_disp_program_facility?p_registry_id=110061807914">https://ofmpub.epa.gov/frs_public2/fii_query_detail_disp_program_facility?p_registry_id=110061807914</a>	1
209	GRAND RAPIDS (GR)	1033 FREEMAN S.W.	GRAND RAPIDS	<a href="https://ofmpub.epa.gov/frs_public2/fii_query_detail_disp_program_facility?p_registry_id=110061829703">https://ofmpub.epa.gov/frs_public2/fii_query_detail_disp_program_facility?p_registry_id=110061829703</a>	1
210	TURNER DIVISION	2125 TURNER AVE	GRAND RAPIDS	<a href="https://ofmpub.epa.gov/frs_public2/fii_query_detail_disp_program_facility?p_registry_id=110062059034">https://ofmpub.epa.gov/frs_public2/fii_query_detail_disp_program_facility?p_registry_id=110062059034</a>	1
211	MICHIGAN BLOOD	1036 FULLER AVE NE	GRAND RAPIDS	<a href="https://ofmpub.epa.gov/frs_public2/fii_query_detail_disp_program_facility?p_registry_id=110062057651">https://ofmpub.epa.gov/frs_public2/fii_query_detail_disp_program_facility?p_registry_id=110062057651</a>	1
212	VERSLUIS ORCHARDS	145 MAYNARD NW	WALKER	<a href="https://ofmpub.epa.gov/frs_public2/fii_query_detail_disp_program_facility?p_registry_id=110061892947">https://ofmpub.epa.gov/frs_public2/fii_query_detail_disp_program_facility?p_registry_id=110061892947</a>	1
213	SAM'S CLUB #6359	3901 ALPINE AVENUE NW	COMSTOCK PARK	<a href="https://ofmpub.epa.gov/frs_public2/fii_query_detail_disp_program_facility?p_registry_id=110062033437">https://ofmpub.epa.gov/frs_public2/fii_query_detail_disp_program_facility?p_registry_id=110062033437</a>	1
214	PAIN ENTERPRISES, INC.	312 FRONT ST. S.W.	GRAND RAPIDS	<a href="https://ofmpub.epa.gov/frs_public2/fii_query_detail_disp_program_facility?p_registry_id=110061907619">https://ofmpub.epa.gov/frs_public2/fii_query_detail_disp_program_facility?p_registry_id=110061907619</a>	1
215	HANSEN, JACK/FARM	7867 13 MILE RD	ROCKFORD	<a href="https://ofmpub.epa.gov/frs_public2/fii_query_detail_disp_program_facility?p_registry_id=110061887105">https://ofmpub.epa.gov/frs_public2/fii_query_detail_disp_program_facility?p_registry_id=110061887105</a>	1
216	INFORMATION SERVICES BUILDING	2880 EAST BELTLINE LANE	GRAND RAPIDS	<a href="https://ofmpub.epa.gov/frs_public2/fii_query_detail_disp_program_facility?p_registry_id=110061925154">https://ofmpub.epa.gov/frs_public2/fii_query_detail_disp_program_facility?p_registry_id=110061925154</a>	1
217	COUNTY OF DEPARTMENT PUBLIC WORKS	300 100TH ST	BYRON CENTER	<a href="https://ofmpub.epa.gov/frs_public2/fii_query_detail_disp_program_facility?p_registry_id=110015902175">https://ofmpub.epa.gov/frs_public2/fii_query_detail_disp_program_facility?p_registry_id=110015902175</a>	1
218	MICHIGAN NATURAL STORAGE	1200 JUDD AVENUE SW	GRAND RAPIDS	<a href="https://ofmpub.epa.gov/frs_public2/fii_query_detail_disp_program_facility?p_registry_id=110037954407">https://ofmpub.epa.gov/frs_public2/fii_query_detail_disp_program_facility?p_registry_id=110037954407</a>	1
219	ADVANCE CENTRAL SERVICES MICHIGAN	3100 WALKER RIDGE NW	WALKER	<a href="https://ofmpub.epa.gov/frs_public2/fii_query_detail_disp_program_facility?p_registry_id=110020477624">https://ofmpub.epa.gov/frs_public2/fii_query_detail_disp_program_facility?p_registry_id=110020477624</a>	1
220	SPECIALTY HEAT TREATING INC	3700 EASTERN AVENUE SOUTHEAST	GRAND RAPIDS	<a href="https://ofmpub.epa.gov/frs_public2/fii_query_detail_disp_program_facility?p_registry_id=110008058494">https://ofmpub.epa.gov/frs_public2/fii_query_detail_disp_program_facility?p_registry_id=110008058494</a>	1

221	KENTWOOD IPCS SWITCH	4717 BROADMOOR SE (SUITE H)	KENTWOOD	<a href="https://ofmpub.epa.gov/frs_public2/fii_query_detail_disp_program_facility?p_registry_id=110062002158">https://ofmpub.epa.gov/frs_public2/fii_query_detail_disp_program_facility?p_registry_id=110062002158</a>	1
222	CENTRAL LOGISTICS	5400 - 33RD STREET	KENTWOOD	<a href="https://ofmpub.epa.gov/frs_public2/fii_query_detail_disp_program_facility?p_registry_id=110061832557">https://ofmpub.epa.gov/frs_public2/fii_query_detail_disp_program_facility?p_registry_id=110061832557</a>	1
223	APPLE TREE FARMS LLC #6	NE CORNER OF ALDEN NASH AVE & 3 MILE RD, VERGENNES	LOWELL	<a href="https://ofmpub.epa.gov/frs_public2/fii_query_detail_disp_program_facility?p_registry_id=110062058918">https://ofmpub.epa.gov/frs_public2/fii_query_detail_disp_program_facility?p_registry_id=110062058918</a>	1
224	SPEEDRACK PRODUCTS GROUP, LTD. - SPARTA HEADQUARTERS	7903 VENTURE AVENUE	SPARTA	<a href="https://ofmpub.epa.gov/frs_public2/fii_query_detail_disp_program_facility?p_registry_id=110062020753">https://ofmpub.epa.gov/frs_public2/fii_query_detail_disp_program_facility?p_registry_id=110062020753</a>	1
225	AT&T - M42084	1699 OAKLEIGH	GRAND RAPIDS	<a href="https://ofmpub.epa.gov/frs_public2/fii_query_detail_disp_program_facility?p_registry_id=110061990966">https://ofmpub.epa.gov/frs_public2/fii_query_detail_disp_program_facility?p_registry_id=110061990966</a>	1
226	ADA PLANT	867 EGYPT VALLEY	ADA	<a href="https://ofmpub.epa.gov/frs_public2/fii_query_detail_disp_program_facility?p_registry_id=110061951963">https://ofmpub.epa.gov/frs_public2/fii_query_detail_disp_program_facility?p_registry_id=110061951963</a>	1
227	GRAND RAPIDS TERMINAL	1700 FRONTAGE SW	GRAND RAPIDS	<a href="https://ofmpub.epa.gov/frs_public2/fii_query_detail_disp_program_facility?p_registry_id=110061924921">https://ofmpub.epa.gov/frs_public2/fii_query_detail_disp_program_facility?p_registry_id=110061924921</a>	1
228	GREEN TREE ORCHARDS	3820 8 MILE	GRAND RAPIDS	<a href="https://ofmpub.epa.gov/frs_public2/fii_query_detail_disp_program_facility?p_registry_id=110061818813">https://ofmpub.epa.gov/frs_public2/fii_query_detail_disp_program_facility?p_registry_id=110061818813</a>	1
229	MEIJER #248 GAS STATION	3650 17 MILE RD., N.E.	CEDAR SPRINGS	<a href="https://ofmpub.epa.gov/frs_public2/fii_query_detail_disp_program_facility?p_registry_id=110062101693">https://ofmpub.epa.gov/frs_public2/fii_query_detail_disp_program_facility?p_registry_id=110062101693</a>	1
230	E. MIEDEMA & SONS INC	9707 BURLINGAME	BYRON CENTER	<a href="https://ofmpub.epa.gov/frs_public2/fii_query_detail_disp_program_facility?p_registry_id=110062058543">https://ofmpub.epa.gov/frs_public2/fii_query_detail_disp_program_facility?p_registry_id=110062058543</a>	1
231	GRAND RAPIDS	2925 NORTH RIDGE, N.W.	GRAND RAPIDS	<a href="https://ofmpub.epa.gov/frs_public2/fii_query_detail_disp_program_facility?p_registry_id=110061803464">https://ofmpub.epa.gov/frs_public2/fii_query_detail_disp_program_facility?p_registry_id=110061803464</a>	1
232	FLEET GARAGE	470 WOLVERINE STREET	ROCKFORD	<a href="https://ofmpub.epa.gov/frs_public2/fii_query_detail_disp_program_facility?p_registry_id=110062004192">https://ofmpub.epa.gov/frs_public2/fii_query_detail_disp_program_facility?p_registry_id=110062004192</a>	1
233	APPLEQUEST INC	3962 PETTIS	ADA	<a href="https://ofmpub.epa.gov/frs_public2/fii_query_detail_disp_program_facility?p_registry_id=110061823861">https://ofmpub.epa.gov/frs_public2/fii_query_detail_disp_program_facility?p_registry_id=110061823861</a>	1

234	REUHS	5350 84TH ST.	CALEDONIA	<a href="https://ofmpub.epa.gov/frs_public2/fii_query_detail_disp_program_facility?p_registry_id=110062037399">https://ofmpub.epa.gov/frs_public2/fii_query_detail_disp_program_facility?p_registry_id=110062037399</a>	1
235	SPECTRUM E-COAT INC	700 WEALTHY ST SW	GRAND RAPIDS	<a href="https://ofmpub.epa.gov/frs_public2/fii_query_detail_disp_program_facility?p_registry_id=110000411251">https://ofmpub.epa.gov/frs_public2/fii_query_detail_disp_program_facility?p_registry_id=110000411251</a>	1
236	VIAANT MEDICAL INC.	520 WATSON STREET SOUTH WEST	GRAND RAPIDS	<a href="https://ofmpub.epa.gov/frs_public2/fii_query_detail_disp_program_facility?p_registry_id=110000411457">https://ofmpub.epa.gov/frs_public2/fii_query_detail_disp_program_facility?p_registry_id=110000411457</a>	1
237	WORTHEN COATED FABRICS	524 BUTTERWORTH SW	GRAND RAPIDS	<a href="https://ofmpub.epa.gov/frs_public2/fii_query_detail_disp_program_facility?p_registry_id=110000411466">https://ofmpub.epa.gov/frs_public2/fii_query_detail_disp_program_facility?p_registry_id=110000411466</a>	1
238	LIGHT METALS CORPORATION	2740 PRAIRIE SW	WYOMING	<a href="https://ofmpub.epa.gov/frs_public2/fii_query_detail_disp_program_facility?p_registry_id=110011125264">https://ofmpub.epa.gov/frs_public2/fii_query_detail_disp_program_facility?p_registry_id=110011125264</a>	1
239	TRUE TEXTILES MARKETING, INC.	5300 CORPORATE GROVE DR SUITE 700	GRAND RAPIDS	<a href="https://ofmpub.epa.gov/frs_public2/fii_query_detail_disp_program_facility?p_registry_id=110020518929">https://ofmpub.epa.gov/frs_public2/fii_query_detail_disp_program_facility?p_registry_id=110020518929</a>	1
240	COUNTRY FRESH LLC	2555 BUCHANAN S.W.	GRAND RAPIDS	<a href="https://ofmpub.epa.gov/frs_public2/fii_query_detail_disp_program_facility?p_registry_id=110000411867">https://ofmpub.epa.gov/frs_public2/fii_query_detail_disp_program_facility?p_registry_id=110000411867</a>	1
241	BRILLCAST INC	3400 WENTWORTH DR	GRAND RAPIDS	<a href="https://ofmpub.epa.gov/frs_public2/fii_query_detail_disp_program_facility?p_registry_id=110031001270">https://ofmpub.epa.gov/frs_public2/fii_query_detail_disp_program_facility?p_registry_id=110031001270</a>	1
242	JOE RASCH ORCHARDS	9140 KENOWA	SPARTA	<a href="https://ofmpub.epa.gov/frs_public2/fii_query_detail_disp_program_facility?p_registry_id=110061818234">https://ofmpub.epa.gov/frs_public2/fii_query_detail_disp_program_facility?p_registry_id=110061818234</a>	1
243	AT&T- M41069	6255 28TH STREET SE	GRAND RAPIDS	<a href="https://ofmpub.epa.gov/frs_public2/fii_query_detail_disp_program_facility?p_registry_id=110062015386">https://ofmpub.epa.gov/frs_public2/fii_query_detail_disp_program_facility?p_registry_id=110062015386</a>	1
244	MEIJER GR 90 DIST FACILITY	2725 WALKER NW	GRAND RAPIDS	<a href="https://ofmpub.epa.gov/frs_public2/fii_query_detail_disp_program_facility?p_registry_id=110061865405">https://ofmpub.epa.gov/frs_public2/fii_query_detail_disp_program_facility?p_registry_id=110061865405</a>	1
245	METC GAINES SUBSTATION	4375 84TH STREET SOUTHEAST	CALEDONIA	<a href="https://ofmpub.epa.gov/frs_public2/fii_query_detail_disp_program_facility?p_registry_id=110061809208">https://ofmpub.epa.gov/frs_public2/fii_query_detail_disp_program_facility?p_registry_id=110061809208</a>	1
246	HAVILAND CONSUMER PRODUCTS, INC.	2168 AVASTAR AVENUE	WALKER	<a href="https://ofmpub.epa.gov/frs_public2/fii_query_detail_disp_program_facility?p_registry_id=110061852277">https://ofmpub.epa.gov/frs_public2/fii_query_detail_disp_program_facility?p_registry_id=110061852277</a>	1

247	SUCCOP ORCHARDS & STORAGE	3605 TEN MILE RD NW	SPARTA	<a href="https://ofmpub.epa.gov/frs_public2/fii_query_detail_disp_program_facility?p_registry_id=110061817761">https://ofmpub.epa.gov/frs_public2/fii_query_detail_disp_program_facility?p_registry_id=110061817761</a>	1
248	SARA LEE	210 28TH ST SE	GRAND RAPIDS	<a href="https://ofmpub.epa.gov/frs_public2/fii_query_detail_disp_program_facility?p_registry_id=110012601185">https://ofmpub.epa.gov/frs_public2/fii_query_detail_disp_program_facility?p_registry_id=110012601185</a>	1
249	DYNA PLATE INC	344 MART ST SW	GRAND RAPIDS	<a href="https://ofmpub.epa.gov/frs_public2/fii_query_detail_disp_program_facility?p_registry_id=110007598867">https://ofmpub.epa.gov/frs_public2/fii_query_detail_disp_program_facility?p_registry_id=110007598867</a>	1
250	BENTELEER AUTOMOTIVE CORP	320 HALL STREET SOUTHWEST	GRAND RAPIDS	<a href="https://ofmpub.epa.gov/frs_public2/fii_query_detail_disp_program_facility?p_registry_id=110000411518">https://ofmpub.epa.gov/frs_public2/fii_query_detail_disp_program_facility?p_registry_id=110000411518</a>	1
251	PENSKE TRUCK LEASING CO LP	5475 CLAY AVE SW	GRAND RAPIDS	<a href="https://ofmpub.epa.gov/frs_public2/fii_query_detail_disp_program_facility?p_registry_id=110003669744">https://ofmpub.epa.gov/frs_public2/fii_query_detail_disp_program_facility?p_registry_id=110003669744</a>	1
252	FIVE STAR BRANDS INC	4855 52ND ST SE	GRAND RAPIDS	<a href="https://ofmpub.epa.gov/frs_public2/fii_query_detail_disp_program_facility?p_registry_id=110003693717">https://ofmpub.epa.gov/frs_public2/fii_query_detail_disp_program_facility?p_registry_id=110003693717</a>	1
253	PLAINFIELD TOWNSHIP WATER DEPARTMENT	5220 WOODFIELD COURT, NE	GRAND RAPIDS	<a href="https://ofmpub.epa.gov/frs_public2/fii_query_detail_disp_program_facility?p_registry_id=110052193906">https://ofmpub.epa.gov/frs_public2/fii_query_detail_disp_program_facility?p_registry_id=110052193906</a>	1
254	KARONA INC	4100 KARONA COURT	CALEDONIA	<a href="https://ofmpub.epa.gov/frs_public2/fii_query_detail_disp_program_facility?p_registry_id=110012612422">https://ofmpub.epa.gov/frs_public2/fii_query_detail_disp_program_facility?p_registry_id=110012612422</a>	1
255	MASTER FINISH	2020 NELSON SE	GRAND RAPIDS	<a href="https://ofmpub.epa.gov/frs_public2/fii_query_detail_disp_program_facility?p_registry_id=110000411554">https://ofmpub.epa.gov/frs_public2/fii_query_detail_disp_program_facility?p_registry_id=110000411554</a>	1
256	SPEEDWAY SUPERAMERICA-KENT CTY	7 MAIN ST	KENT CITY	<a href="https://ofmpub.epa.gov/frs_public2/fii_query_detail_disp_program_facility?p_registry_id=110003643898">https://ofmpub.epa.gov/frs_public2/fii_query_detail_disp_program_facility?p_registry_id=110003643898</a>	1
257	RICHWOOD INDUSTRIES INC	2700 BUCHANAN AVE SW	GRAND RAPIDS	<a href="https://ofmpub.epa.gov/frs_public2/fii_query_detail_disp_program_facility?p_registry_id=110022810751">https://ofmpub.epa.gov/frs_public2/fii_query_detail_disp_program_facility?p_registry_id=110022810751</a>	1
258	SPEEDWAY 7091	6419 BYRON CENTER AVE SW	BYRON CENTER	<a href="https://ofmpub.epa.gov/frs_public2/fii_query_detail_disp_program_facility?p_registry_id=110045546236">https://ofmpub.epa.gov/frs_public2/fii_query_detail_disp_program_facility?p_registry_id=110045546236</a>	1
259	ATLAS EPS, A DIVISION OF ATLAS ROOFING CORP.	8240 BYRON CENTER RD	BYRON CENTER	<a href="https://ofmpub.epa.gov/frs_public2/fii_query_detail_disp_program_facility?p_registry_id=110001845148">https://ofmpub.epa.gov/frs_public2/fii_query_detail_disp_program_facility?p_registry_id=110001845148</a>	1

260	RALCORP FROZEN BAKERY PRODUCTS	1661 28TH ST SW	WYOMING	<a href="https://ofmpub.epa.gov/frs_public2/fii_query_detail_disp_program_facility?p_registry_id=110031352051">https://ofmpub.epa.gov/frs_public2/fii_query_detail_disp_program_facility?p_registry_id=110031352051</a>	1
261	PROGRESS CHEMICAL INC	3015 DORMAX ST SW	GRANDVILLE	<a href="https://ofmpub.epa.gov/frs_public2/fii_query_detail_disp_program_facility?p_registry_id=110037403217">https://ofmpub.epa.gov/frs_public2/fii_query_detail_disp_program_facility?p_registry_id=110037403217</a>	1
262	KEEBLER CO	310 28TH ST.	GRAND RAPIDS	<a href="https://ofmpub.epa.gov/frs_public2/fii_query_detail_disp_program_facility?p_registry_id=110000411590">https://ofmpub.epa.gov/frs_public2/fii_query_detail_disp_program_facility?p_registry_id=110000411590</a>	1
263	DEMACIC CORPORATION	507 PLYMOUTH AVENUE, NE	GRAND RAPIDS	<a href="https://ofmpub.epa.gov/frs_public2/fii_query_detail_disp_program_facility?p_registry_id=110000890607">https://ofmpub.epa.gov/frs_public2/fii_query_detail_disp_program_facility?p_registry_id=110000890607</a>	1
264	FIRE DEPARTMENT	115 FRANKLIN SW	GRAND RAPIDS	<a href="https://ofmpub.epa.gov/frs_public2/fii_query_detail_disp_program_facility?p_registry_id=110061985240">https://ofmpub.epa.gov/frs_public2/fii_query_detail_disp_program_facility?p_registry_id=110061985240</a>	1
265	GORDON MANUFACTURING COMPANY INC	5250 52ND ST SE	GRAND RAPIDS	<a href="https://ofmpub.epa.gov/frs_public2/fii_query_detail_disp_program_facility?p_registry_id=110058024301">https://ofmpub.epa.gov/frs_public2/fii_query_detail_disp_program_facility?p_registry_id=110058024301</a>	1
266	GRANDVILLE	2828 28TH ST SW	GRANDVILLE	<a href="https://ofmpub.epa.gov/frs_public2/fii_query_detail_disp_program_facility?p_registry_id=110061975420">https://ofmpub.epa.gov/frs_public2/fii_query_detail_disp_program_facility?p_registry_id=110061975420</a>	1
267	UPS FREIGHT	2693 COURIER CT.	WALKER	<a href="https://ofmpub.epa.gov/frs_public2/fii_query_detail_disp_program_facility?p_registry_id=110062038450">https://ofmpub.epa.gov/frs_public2/fii_query_detail_disp_program_facility?p_registry_id=110062038450</a>	1
268	AT&T - M42129	2840 CHENEY AVENUE NE	GRAND RAPIDS	<a href="https://ofmpub.epa.gov/frs_public2/fii_query_detail_disp_program_facility?p_registry_id=110061883458">https://ofmpub.epa.gov/frs_public2/fii_query_detail_disp_program_facility?p_registry_id=110061883458</a>	1
269	X-RITE KENTWOOD FACILITY	4300 44TH STREET SE	GRAND RAPIDS	<a href="https://ofmpub.epa.gov/frs_public2/fii_query_detail_disp_program_facility?p_registry_id=110061880781">https://ofmpub.epa.gov/frs_public2/fii_query_detail_disp_program_facility?p_registry_id=110061880781</a>	1
270	ROBINETTE ORCHARDS	3142 4 MILE RD NE	GRAND RAPIDS	<a href="https://ofmpub.epa.gov/frs_public2/fii_query_detail_disp_program_facility?p_registry_id=110061996238">https://ofmpub.epa.gov/frs_public2/fii_query_detail_disp_program_facility?p_registry_id=110061996238</a>	1
271	GRAND RAPIDS MRF	1737 CHICAGO DR	WYOMING	<a href="https://ofmpub.epa.gov/frs_public2/fii_query_detail_disp_program_facility?p_registry_id=110061966877">https://ofmpub.epa.gov/frs_public2/fii_query_detail_disp_program_facility?p_registry_id=110061966877</a>	1
272	CSXT GRAND RAPIDS, MI SHOPS	945 FREEMAN AVENUE, SW	GRAND RAPIDS	<a href="https://ofmpub.epa.gov/frs_public2/fii_query_detail_disp_program_facility?p_registry_id=110062038548">https://ofmpub.epa.gov/frs_public2/fii_query_detail_disp_program_facility?p_registry_id=110062038548</a>	1

273	STEEL CRAFT TECHNOLOGIES	8057 GRAPHIC DR	BELMONT	<a href="https://ofmpub.epa.gov/frs_public2/fii_query_detail_disp_program_facility?p_registry_id=110061937542">https://ofmpub.epa.gov/frs_public2/fii_query_detail_disp_program_facility?p_registry_id=110061937542</a>	1
274	VANGUARD FIRE & SUPPLY	2101 MARTINDALE AVE SW	GRAND RAPIDS	<a href="https://ofmpub.epa.gov/frs_public2/fii_query_detail_disp_program_facility?p_registry_id=110061821710">https://ofmpub.epa.gov/frs_public2/fii_query_detail_disp_program_facility?p_registry_id=110061821710</a>	1
275	HANSEN, JACK/FARM	8167 13 MILE RD	ROCKFORD	<a href="https://ofmpub.epa.gov/frs_public2/fii_query_detail_disp_program_facility?p_registry_id=110061818207">https://ofmpub.epa.gov/frs_public2/fii_query_detail_disp_program_facility?p_registry_id=110061818207</a>	1
276	ALLOY EXCHANGE INC	300 ROCKFORD PARK DR	ROCKFORD	<a href="https://ofmpub.epa.gov/frs_public2/fii_query_detail_disp_program_facility?p_registry_id=110061932477">https://ofmpub.epa.gov/frs_public2/fii_query_detail_disp_program_facility?p_registry_id=110061932477</a>	1
277	CENTER MANUFACTURING INC.- PLANT 1	990 84TH ST SW	BYRON CENTER	<a href="https://ofmpub.epa.gov/frs_public2/fii_query_detail_disp_program_facility?p_registry_id=110061891813">https://ofmpub.epa.gov/frs_public2/fii_query_detail_disp_program_facility?p_registry_id=110061891813</a>	1
278	GRAND RAPIDS POP	4245 44TH ST SE SUITE 6	GRAND RAPIDS	<a href="https://ofmpub.epa.gov/frs_public2/fii_query_detail_disp_program_facility?p_registry_id=110062022733">https://ofmpub.epa.gov/frs_public2/fii_query_detail_disp_program_facility?p_registry_id=110062022733</a>	1
279	TWIN BEE ORCHARD	12268 5 MILE RD NE	LOWELL	<a href="https://ofmpub.epa.gov/frs_public2/fii_query_detail_disp_program_facility?p_registry_id=110062004619">https://ofmpub.epa.gov/frs_public2/fii_query_detail_disp_program_facility?p_registry_id=110062004619</a>	1
280	MORSE STORAGE	10350 FRUIT RIDGE AVE.	SPARTA	<a href="https://ofmpub.epa.gov/frs_public2/fii_query_detail_disp_program_facility?p_registry_id=110062022813">https://ofmpub.epa.gov/frs_public2/fii_query_detail_disp_program_facility?p_registry_id=110062022813</a>	1
281	ALT'S FRUIT FARM	2570 7 MILE RD	COMSTOCK PARK	<a href="https://ofmpub.epa.gov/frs_public2/fii_query_detail_disp_program_facility?p_registry_id=110062001319">https://ofmpub.epa.gov/frs_public2/fii_query_detail_disp_program_facility?p_registry_id=110062001319</a>	1
282	CHASE, CHARLES/FARM	8011 SPARTA AVE	SPARTA	<a href="https://ofmpub.epa.gov/frs_public2/fii_query_detail_disp_program_facility?p_registry_id=110061991037">https://ofmpub.epa.gov/frs_public2/fii_query_detail_disp_program_facility?p_registry_id=110061991037</a>	1
283	WITTENBACH ORCHARDS	13497 HEFFRON RD	BELDING	<a href="https://ofmpub.epa.gov/frs_public2/fii_query_detail_disp_program_facility?p_registry_id=110061857557">https://ofmpub.epa.gov/frs_public2/fii_query_detail_disp_program_facility?p_registry_id=110061857557</a>	1
284	HULL LIFT TRUCK INC	4423 40TH ST SE	KENTWOOD	<a href="https://ofmpub.epa.gov/frs_public2/fii_query_detail_disp_program_facility?p_registry_id=110061990939">https://ofmpub.epa.gov/frs_public2/fii_query_detail_disp_program_facility?p_registry_id=110061990939</a>	1
285	H-W FARMS/FARM	13375 BELDING RD	BELDING	<a href="https://ofmpub.epa.gov/frs_public2/fii_query_detail_disp_program_facility?p_registry_id=110061950991">https://ofmpub.epa.gov/frs_public2/fii_query_detail_disp_program_facility?p_registry_id=110061950991</a>	1

286	SPARTA MUSKEGON PURCH	12291 SPARTA AVE	SPARTA	<a href="https://ofmpub.epa.gov/frs_public2/fii_query_detail_disp_program_facility?p_registry_id=110061977053">https://ofmpub.epa.gov/frs_public2/fii_query_detail_disp_program_facility?p_registry_id=110061977053</a>	1
287	KRAFT ORCHARDS/FARM	3412 10 MILE	SPARTA	<a href="https://ofmpub.epa.gov/frs_public2/fii_query_detail_disp_program_facility?p_registry_id=110061823781">https://ofmpub.epa.gov/frs_public2/fii_query_detail_disp_program_facility?p_registry_id=110061823781</a>	1
288	CHASE ORCHARDS	6034 PEACH RIDGE	COMSTOCK PARK	<a href="https://ofmpub.epa.gov/frs_public2/fii_query_detail_disp_program_facility?p_registry_id=110061883387">https://ofmpub.epa.gov/frs_public2/fii_query_detail_disp_program_facility?p_registry_id=110061883387</a>	1
289	LACKS WHEEL SYSTEMS	4251 BROCKTON COURT SE	KENTWOOD	<a href="https://ofmpub.epa.gov/frs_public2/fii_query_detail_disp_program_facility?p_registry_id=110061803543">https://ofmpub.epa.gov/frs_public2/fii_query_detail_disp_program_facility?p_registry_id=110061803543</a>	1
290	GRAND RAPIDS HOME FOR VETERANS	3000 MONROE AVE NW	GRAND RAPIDS	<a href="https://ofmpub.epa.gov/frs_public2/fii_query_detail_disp_program_facility?p_registry_id=110061949165">https://ofmpub.epa.gov/frs_public2/fii_query_detail_disp_program_facility?p_registry_id=110061949165</a>	1
291	HOLCIM INC	3443 VIADUCT ST SW	GRANDVILLE	<a href="https://ofmpub.epa.gov/frs_public2/fii_query_detail_disp_program_facility?p_registry_id=110061875644">https://ofmpub.epa.gov/frs_public2/fii_query_detail_disp_program_facility?p_registry_id=110061875644</a>	1
292	XPO LOGISTICS FREIGHT INC	5350 KRAFT AVE SE	KENTWOOD	<a href="https://ofmpub.epa.gov/frs_public2/fii_query_detail_disp_program_facility?p_registry_id=110054838529">https://ofmpub.epa.gov/frs_public2/fii_query_detail_disp_program_facility?p_registry_id=110054838529</a>	1
293	ALAMO RENT-A-CAR / NATIONAL CAR RENTAL	4575 PEDERSON COURT SE	GRAND RAPIDS	<a href="https://ofmpub.epa.gov/frs_public2/fii_query_detail_disp_program_facility?p_registry_id=110061839051">https://ofmpub.epa.gov/frs_public2/fii_query_detail_disp_program_facility?p_registry_id=110061839051</a>	1
294	THE HOME DEPOT STORE #2748	4900 WILSON AVE SW	GRANDVILLE	<a href="https://ofmpub.epa.gov/frs_public2/fii_query_detail_disp_program_facility?p_registry_id=110061830979">https://ofmpub.epa.gov/frs_public2/fii_query_detail_disp_program_facility?p_registry_id=110061830979</a>	1
295	STARR ST GR-315 (GRAND RAPIDS MTSO) (ID:6231602)	5005 STARR ST SE	GRAND RAPIDS	<a href="https://ofmpub.epa.gov/frs_public2/fii_query_detail_disp_program_facility?p_registry_id=110061838800">https://ofmpub.epa.gov/frs_public2/fii_query_detail_disp_program_facility?p_registry_id=110061838800</a>	1
296	NES RENTALS	8855 BYRON COMMERCE	BYRON CENTER	<a href="https://ofmpub.epa.gov/frs_public2/fii_query_detail_disp_program_facility?p_registry_id=110062029022">https://ofmpub.epa.gov/frs_public2/fii_query_detail_disp_program_facility?p_registry_id=110062029022</a>	1
297	METC WEALTHY STREET SUBSTATION	840 WEALTHY STREET SW	GRAND RAPIDS	<a href="https://ofmpub.epa.gov/frs_public2/fii_query_detail_disp_program_facility?p_registry_id=110061908663">https://ofmpub.epa.gov/frs_public2/fii_query_detail_disp_program_facility?p_registry_id=110061908663</a>	1
298	WYOMING CLEAN WATER PLANT	2350 IVANREST SW	WYOMING	<a href="https://ofmpub.epa.gov/frs_public2/fii_query_detail_disp_program_facility?p_registry_id=110062022467">https://ofmpub.epa.gov/frs_public2/fii_query_detail_disp_program_facility?p_registry_id=110062022467</a>	1

299	AT&T - M41A06	6718 KALAMAZOO	DUTTON	<a href="https://ofmpub.epa.gov/frs_public2/fii_query_detail_disp_program_facility?p_registry_id=110062037282">https://ofmpub.epa.gov/frs_public2/fii_query_detail_disp_program_facility?p_registry_id=110062037282</a>	1
300	REMICO STREET FACILITY	2610 REMICO ST SW	WYOMING	<a href="https://ofmpub.epa.gov/frs_public2/fii_query_detail_disp_program_facility?p_registry_id=110062064750">https://ofmpub.epa.gov/frs_public2/fii_query_detail_disp_program_facility?p_registry_id=110062064750</a>	1
301	MAGNA MIRRORS LOWELL DIVISION	6151 BANCROFT AVE.	ALTO	<a href="https://ofmpub.epa.gov/frs_public2/fii_query_detail_disp_program_facility?p_registry_id=110000410136">https://ofmpub.epa.gov/frs_public2/fii_query_detail_disp_program_facility?p_registry_id=110000410136</a>	1
302	COLUMBIAN DISTRIBUTION SERVICES	900 HALL STREET SW	GRAND RAPIDS	<a href="https://ofmpub.epa.gov/frs_public2/fii_query_detail_disp_program_facility?p_registry_id=110041202310">https://ofmpub.epa.gov/frs_public2/fii_query_detail_disp_program_facility?p_registry_id=110041202310</a>	1
303	GE AVIATION SYSTEMS, LLC	3290 PATTERSON AVENUE SOUTH EAST	GRAND RAPIDS	<a href="https://ofmpub.epa.gov/frs_public2/fii_query_detail_disp_program_facility?p_registry_id=110001849064">https://ofmpub.epa.gov/frs_public2/fii_query_detail_disp_program_facility?p_registry_id=110001849064</a>	1
304	AGROPUR INC	5252 CLAY SW	WYOMING	<a href="https://ofmpub.epa.gov/frs_public2/fii_query_detail_disp_program_facility?p_registry_id=110003583097">https://ofmpub.epa.gov/frs_public2/fii_query_detail_disp_program_facility?p_registry_id=110003583097</a>	1
305	US POSTAL SERVICE	3500 PATTERSON AVE SE	GRAND RAPIDS	<a href="https://ofmpub.epa.gov/frs_public2/fii_query_detail_disp_program_facility?p_registry_id=110031339086">https://ofmpub.epa.gov/frs_public2/fii_query_detail_disp_program_facility?p_registry_id=110031339086</a>	1
306	ACCESS BUSINESS GROUP SPAULDING SC	5101 SPAULDING	ADA	<a href="https://ofmpub.epa.gov/frs_public2/fii_query_detail_disp_program_facility?p_registry_id=110062038799">https://ofmpub.epa.gov/frs_public2/fii_query_detail_disp_program_facility?p_registry_id=110062038799</a>	1
307	SOUTH GRAND RAPID GATE	SEC 31, T7N, R12W	KENT CITY	<a href="https://ofmpub.epa.gov/frs_public2/fii_query_detail_disp_program_facility?p_registry_id=110061937659">https://ofmpub.epa.gov/frs_public2/fii_query_detail_disp_program_facility?p_registry_id=110061937659</a>	1
308	DELTA AIR LINES GRAND RAPIDS	5500 44TH ST SE	GRAND RAPIDS	<a href="https://ofmpub.epa.gov/frs_public2/fii_query_detail_disp_program_facility?p_registry_id=110008456759">https://ofmpub.epa.gov/frs_public2/fii_query_detail_disp_program_facility?p_registry_id=110008456759</a>	1
309	FINISHMASTER INC	551 28TH ST SW	WYOMING	<a href="https://ofmpub.epa.gov/frs_public2/fii_query_detail_disp_program_facility?p_registry_id=110003679038">https://ofmpub.epa.gov/frs_public2/fii_query_detail_disp_program_facility?p_registry_id=110003679038</a>	1
310	SPEEDWAY LLC	4045 28TH ST SE	KENTWOOD	<a href="https://ofmpub.epa.gov/frs_public2/fii_query_detail_disp_program_facility?p_registry_id=110003639876">https://ofmpub.epa.gov/frs_public2/fii_query_detail_disp_program_facility?p_registry_id=110003639876</a>	1
311	ALTO TERMINAL	6012 ALDEN NASH AVENUE	ALTO	<a href="https://ofmpub.epa.gov/frs_public2/fii_query_detail_disp_program_facility?p_registry_id=110000567565">https://ofmpub.epa.gov/frs_public2/fii_query_detail_disp_program_facility?p_registry_id=110000567565</a>	1

312	NORTH AMERICA FUEL SYSTEMS REMANUFACTURING	4232 BROCKTON DR SE	KENTWOOD	<a href="https://ofmpub.epa.gov/frs_public2/fii_query_detail_disp_program_facility?p_registry_id=110009600609">https://ofmpub.epa.gov/frs_public2/fii_query_detail_disp_program_facility?p_registry_id=110009600609</a>	1
313	ADAC AUTOMOTIVE 36TH ST. PLANT	3801 36TH STREET SOUTH EAST	GRAND RAPIDS	<a href="https://ofmpub.epa.gov/frs_public2/fii_query_detail_disp_program_facility?p_registry_id=110001845157">https://ofmpub.epa.gov/frs_public2/fii_query_detail_disp_program_facility?p_registry_id=110001845157</a>	1
314	PRIDGEON AND CLAY INC	1111 WALLEN AVE SW	GRAND RAPIDS	<a href="https://ofmpub.epa.gov/frs_public2/fii_query_detail_disp_program_facility?p_registry_id=110003601424">https://ofmpub.epa.gov/frs_public2/fii_query_detail_disp_program_facility?p_registry_id=110003601424</a>	1
315	SPEEDWAY LLC	4096 PLAINFIELD AVE NE	GRAND RAPIDS	<a href="https://ofmpub.epa.gov/frs_public2/fii_query_detail_disp_program_facility?p_registry_id=110015798993">https://ofmpub.epa.gov/frs_public2/fii_query_detail_disp_program_facility?p_registry_id=110015798993</a>	1
316	STANLEY INNERSPACE CORPORATION	4450 36TH ST SE	KENTWOOD	<a href="https://ofmpub.epa.gov/frs_public2/fii_query_detail_disp_program_facility?p_registry_id=110042280091">https://ofmpub.epa.gov/frs_public2/fii_query_detail_disp_program_facility?p_registry_id=110042280091</a>	1
317	ENERGY PRODUCTS INC	5329 CLAY AVE SW	GRAND RAPIDS	<a href="https://ofmpub.epa.gov/frs_public2/fii_query_detail_disp_program_facility?p_registry_id=110038871655">https://ofmpub.epa.gov/frs_public2/fii_query_detail_disp_program_facility?p_registry_id=110038871655</a>	1
318	EBERS ORCHARDS/FARM	1645 TEN MILE RD	SPARTA	<a href="https://ofmpub.epa.gov/frs_public2/fii_query_detail_disp_program_facility?p_registry_id=110061937392">https://ofmpub.epa.gov/frs_public2/fii_query_detail_disp_program_facility?p_registry_id=110061937392</a>	1
319	MEIJER #216 GAS STATION	213 WILSON AVE NW	GRAND RAPIDS	<a href="https://ofmpub.epa.gov/frs_public2/fii_query_detail_disp_program_facility?p_registry_id=110061967867">https://ofmpub.epa.gov/frs_public2/fii_query_detail_disp_program_facility?p_registry_id=110061967867</a>	1
320	BUTTERWORTH STORAGE	3456 BUTTERWORTH NW	GRAND RAPIDS	<a href="https://ofmpub.epa.gov/frs_public2/fii_query_detail_disp_program_facility?p_registry_id=110062020922">https://ofmpub.epa.gov/frs_public2/fii_query_detail_disp_program_facility?p_registry_id=110062020922</a>	1
321	GRR - AMERICAN EAGLE AIRLINES - KENT COUNTY INT'L AIRPORT	5500 44TH STREET SE	GRAND RAPIDS	<a href="https://ofmpub.epa.gov/frs_public2/fii_query_detail_disp_program_facility?p_registry_id=110062093452">https://ofmpub.epa.gov/frs_public2/fii_query_detail_disp_program_facility?p_registry_id=110062093452</a>	1
322	PACE ANALYTICAL SERVICES LLC	5560 CORPORATE EXCHANGE CT SE	GRAND RAPIDS	<a href="https://ofmpub.epa.gov/frs_public2/fii_query_detail_disp_program_facility?p_registry_id=110003711476">https://ofmpub.epa.gov/frs_public2/fii_query_detail_disp_program_facility?p_registry_id=110003711476</a>	1
323	DAVIDSON PLYFORMS INC	5505 33RD ST SE	GRAND RAPIDS	<a href="https://ofmpub.epa.gov/frs_public2/fii_query_detail_disp_program_facility?p_registry_id=110001847173">https://ofmpub.epa.gov/frs_public2/fii_query_detail_disp_program_facility?p_registry_id=110001847173</a>	1
324	SUSPA, INC.	3970 ROGER B CHAFFEE BLVD	GRAND RAPIDS	<a href="https://ofmpub.epa.gov/frs_public2/fii_query_detail_disp_program_facility?p_registry_id=110003637379">https://ofmpub.epa.gov/frs_public2/fii_query_detail_disp_program_facility?p_registry_id=110003637379</a>	1

325	WILBUR-ELLIS COMPANY	4160 10 MILEE RD NW	SPARTA	<a href="https://ofmpub.epa.gov/frs_public2/fii_query_detail_disp_program_facility?p_registry_id=110017771945">https://ofmpub.epa.gov/frs_public2/fii_query_detail_disp_program_facility?p_registry_id=110017771945</a>	1
326	WOLVERINE SCRAP METAL	1721 CHICAGO DR. SW	WYOMING	<a href="https://ofmpub.epa.gov/frs_public2/fii_query_detail_disp_program_facility?p_registry_id=110061936829">https://ofmpub.epa.gov/frs_public2/fii_query_detail_disp_program_facility?p_registry_id=110061936829</a>	1
327	AT&T - M41379	8427 MERTON SW	BYRON CENTER	<a href="https://ofmpub.epa.gov/frs_public2/fii_query_detail_disp_program_facility?p_registry_id=110062050630">https://ofmpub.epa.gov/frs_public2/fii_query_detail_disp_program_facility?p_registry_id=110062050630</a>	1
328	HEFFRON ORCHARDS - GRATTAN TWP	13934 STROTHEIDE	BELDING	<a href="https://ofmpub.epa.gov/frs_public2/fii_query_detail_disp_program_facility?p_registry_id=110062094754">https://ofmpub.epa.gov/frs_public2/fii_query_detail_disp_program_facility?p_registry_id=110062094754</a>	1
329	PURITY CYLINDER GASES INC	2940 CLYDON SW	WYOMING	<a href="https://ofmpub.epa.gov/frs_public2/fii_query_detail_disp_program_facility?p_registry_id=110061887445">https://ofmpub.epa.gov/frs_public2/fii_query_detail_disp_program_facility?p_registry_id=110061887445</a>	1
330	CLIFFORD FARM/FARM	7600 ASHLEY RD	BELDING	<a href="https://ofmpub.epa.gov/frs_public2/fii_query_detail_disp_program_facility?p_registry_id=110062010933">https://ofmpub.epa.gov/frs_public2/fii_query_detail_disp_program_facility?p_registry_id=110062010933</a>	1
331	MARVEL/GR GRAVEL	3-6N-12W 2019 CHICAGO DR S.W.	WYOMING	<a href="https://ofmpub.epa.gov/frs_public2/fii_query_detail_disp_program_facility?p_registry_id=110062110451">https://ofmpub.epa.gov/frs_public2/fii_query_detail_disp_program_facility?p_registry_id=110062110451</a>	1
332	METC PLASTER CREEK SUBSTATION	4889 WEST GREENBROOKE DRIVE	GRAND RAPIDS	<a href="https://ofmpub.epa.gov/frs_public2/fii_query_detail_disp_program_facility?p_registry_id=110062020744">https://ofmpub.epa.gov/frs_public2/fii_query_detail_disp_program_facility?p_registry_id=110062020744</a>	1
333	BENTELER AUTOMOTIVE CORP-HAGEN DRIVE FACILITY	3721 HAGEN DRIVE SE	GRAND RAPIDS	<a href="https://ofmpub.epa.gov/frs_public2/fii_query_detail_disp_program_facility?p_registry_id=110061881815">https://ofmpub.epa.gov/frs_public2/fii_query_detail_disp_program_facility?p_registry_id=110061881815</a>	1
334	CORIUM INTERNATIONAL, INC. BLDG 52	4741 TALON CT SE,	GRAND RAPIDS	<a href="https://ofmpub.epa.gov/frs_public2/fii_query_detail_disp_program_facility?p_registry_id=110062023563">https://ofmpub.epa.gov/frs_public2/fii_query_detail_disp_program_facility?p_registry_id=110062023563</a>	1
335	BLUELINX CORP	825 BUCHANAN SW	GRAND RAPIDS	<a href="https://ofmpub.epa.gov/frs_public2/fii_query_detail_disp_program_facility?p_registry_id=110062001845">https://ofmpub.epa.gov/frs_public2/fii_query_detail_disp_program_facility?p_registry_id=110062001845</a>	1
336	CORPORATE OFFICE/WAREHOUSE	3070 SHAFFER S.E.	GRAND RAPIDS	<a href="https://ofmpub.epa.gov/frs_public2/fii_query_detail_disp_program_facility?p_registry_id=110061875653">https://ofmpub.epa.gov/frs_public2/fii_query_detail_disp_program_facility?p_registry_id=110061875653</a>	1
337	MOIRON INC	7701 VENTURE AVE	SPARTA	<a href="https://ofmpub.epa.gov/frs_public2/fii_query_detail_disp_program_facility?p_registry_id=110061936384">https://ofmpub.epa.gov/frs_public2/fii_query_detail_disp_program_facility?p_registry_id=110061936384</a>	1

338	JOHN FRYEAR FARM	6740 FRUIT RIDGE	GRAND RAPIDS	<a href="https://ofmpub.epa.gov/frs_public2/fii_query_detail_disp_program_facility?p_registry_id=110061977375">https://ofmpub.epa.gov/frs_public2/fii_query_detail_disp_program_facility?p_registry_id=110061977375</a>	1
339	SCHWALLIER COUNTRY BASKET #2	3410 4 MILE RD	GRAND RAPIDS	<a href="https://ofmpub.epa.gov/frs_public2/fii_query_detail_disp_program_facility?p_registry_id=110062088351">https://ofmpub.epa.gov/frs_public2/fii_query_detail_disp_program_facility?p_registry_id=110062088351</a>	1
340	FINISHMASTER INC #990 DIST CR	4259 40TH ST SE	KENTWOOD	<a href="https://ofmpub.epa.gov/frs_public2/fii_query_detail_disp_program_facility?p_registry_id=110061949272">https://ofmpub.epa.gov/frs_public2/fii_query_detail_disp_program_facility?p_registry_id=110061949272</a>	1
341	FARM	4525 4 MILE NW	GRAND RAPIDS	<a href="https://ofmpub.epa.gov/frs_public2/fii_query_detail_disp_program_facility?p_registry_id=110061984848">https://ofmpub.epa.gov/frs_public2/fii_query_detail_disp_program_facility?p_registry_id=110061984848</a>	1
342	CINTAS 301	3149 WILSON DRIVE NW	WALKER	<a href="https://ofmpub.epa.gov/frs_public2/fii_query_detail_disp_program_facility?p_registry_id=110061957832">https://ofmpub.epa.gov/frs_public2/fii_query_detail_disp_program_facility?p_registry_id=110061957832</a>	1
343	CALEDONIA FARMERS ELEVATOR	146 EAST MAIN STREET	CALEDONIA	<a href="https://ofmpub.epa.gov/frs_public2/fii_query_detail_disp_program_facility?p_registry_id=110011706760">https://ofmpub.epa.gov/frs_public2/fii_query_detail_disp_program_facility?p_registry_id=110011706760</a>	1
344	CASCADES ENVIROPAC HPM, LLC	236 STEVENS STREET SW	GRAND RAPIDS	<a href="https://ofmpub.epa.gov/frs_public2/fii_query_detail_disp_program_facility?p_registry_id=110061969062">https://ofmpub.epa.gov/frs_public2/fii_query_detail_disp_program_facility?p_registry_id=110061969062</a>	1
345	OLIVER HEALTH CARE PACKAGING	445 6TH ST NW	GRAND RAPIDS	<a href="https://ofmpub.epa.gov/frs_public2/fii_query_detail_disp_program_facility?p_registry_id=110045483428">https://ofmpub.epa.gov/frs_public2/fii_query_detail_disp_program_facility?p_registry_id=110045483428</a>	1
346	AT&T - M42175	7318 THORNAPPLE RIVER DR	ADA	<a href="https://ofmpub.epa.gov/frs_public2/fii_query_detail_disp_program_facility?p_registry_id=110061915851">https://ofmpub.epa.gov/frs_public2/fii_query_detail_disp_program_facility?p_registry_id=110061915851</a>	1
347	STEFFENS, JOE/FARM	6485 WALKER AVE NW	GRAND RAPIDS	<a href="https://ofmpub.epa.gov/frs_public2/fii_query_detail_disp_program_facility?p_registry_id=110061979480">https://ofmpub.epa.gov/frs_public2/fii_query_detail_disp_program_facility?p_registry_id=110061979480</a>	1
348	WEALTHY FACILITY	444 WEALTHY	GRAND RAPIDS	<a href="https://ofmpub.epa.gov/frs_public2/fii_query_detail_disp_program_facility?p_registry_id=110062037415">https://ofmpub.epa.gov/frs_public2/fii_query_detail_disp_program_facility?p_registry_id=110062037415</a>	1
349	LOWELL LIGHT & POWER MAIN POWER PLANT	127 NORTH BROADWAY	LOWELL	<a href="https://ofmpub.epa.gov/frs_public2/fii_query_detail_disp_program_facility?p_registry_id=110061978506">https://ofmpub.epa.gov/frs_public2/fii_query_detail_disp_program_facility?p_registry_id=110061978506</a>	1
350	ALPINE DIVISION	1860 ALPINE AVE	GRAND RAPIDS	<a href="https://ofmpub.epa.gov/frs_public2/fii_query_detail_disp_program_facility?p_registry_id=110062080527">https://ofmpub.epa.gov/frs_public2/fii_query_detail_disp_program_facility?p_registry_id=110062080527</a>	1

351	PENSKE TRUCK LEASING CO LP	5161 FALCON VIEW AVE SE	KENTWOOD	<a href="https://ofmpub.epa.gov/frs_public2/fii_query_detail_disp_program_facility?p_registry_id=110003698945">https://ofmpub.epa.gov/frs_public2/fii_query_detail_disp_program_facility?p_registry_id=110003698945</a>	1
352	FORMER HAGERWOOD PRESERVING SITE 1	1211 JUDD AVENUE SW	WYOMING	<a href="https://ofmpub.epa.gov/frs_public2/fii_query_detail_disp_program_facility?p_registry_id=110000783000">https://ofmpub.epa.gov/frs_public2/fii_query_detail_disp_program_facility?p_registry_id=110000783000</a>	1
353	GRANDVILLE PRINTING COMPANY	4719 IVANREST AVE	GRANDVILLE	<a href="https://ofmpub.epa.gov/frs_public2/fii_query_detail_disp_program_facility?p_registry_id=110001844121">https://ofmpub.epa.gov/frs_public2/fii_query_detail_disp_program_facility?p_registry_id=110001844121</a>	1
354	SUPERIOR ASPHALT INC	6900 EAST PARIS INDUSTRIAL	CALEDONIA	<a href="https://ofmpub.epa.gov/frs_public2/fii_query_detail_disp_program_facility?p_registry_id=110042261940">https://ofmpub.epa.gov/frs_public2/fii_query_detail_disp_program_facility?p_registry_id=110042261940</a>	1
355	SYSCO GRAND RAPIDS, LLC	3700 SYSCO CT.	GRAND RAPIDS	<a href="https://ofmpub.epa.gov/frs_public2/fii_query_detail_disp_program_facility?p_registry_id=110000551536">https://ofmpub.epa.gov/frs_public2/fii_query_detail_disp_program_facility?p_registry_id=110000551536</a>	1
356	GRAND RAPIDS PLASTICS - GP	4150 BROADMOOR SE	GRAND RAIPDS	<a href="https://ofmpub.epa.gov/frs_public2/fii_query_detail_disp_program_facility?p_registry_id=110061951106">https://ofmpub.epa.gov/frs_public2/fii_query_detail_disp_program_facility?p_registry_id=110061951106</a>	1
357	CORE FARMS ORCHARD #5	N OFF OF 4 MILE RD, BETWEEN BYRNE & LINCOLN LAKE R	GRATTAN	<a href="https://ofmpub.epa.gov/frs_public2/fii_query_detail_disp_program_facility?p_registry_id=110062799958">https://ofmpub.epa.gov/frs_public2/fii_query_detail_disp_program_facility?p_registry_id=110062799958</a>	1
358	GREEN VALLEY AGRICULTURAL INCORPORATED	3957 108TH STREET SE	CALEDONIA	<a href="https://ofmpub.epa.gov/frs_public2/fii_query_detail_disp_program_facility?p_registry_id=110010580246">https://ofmpub.epa.gov/frs_public2/fii_query_detail_disp_program_facility?p_registry_id=110010580246</a>	1
359	PURFORMS INC	615 CHATHAM ST	LOWELL	<a href="https://ofmpub.epa.gov/frs_public2/fii_query_detail_disp_program_facility?p_registry_id=110020518536">https://ofmpub.epa.gov/frs_public2/fii_query_detail_disp_program_facility?p_registry_id=110020518536</a>	1
360	KNOLL INCORPORATED	4300 - 36TH ST. SE	GRAND RAPIDS	<a href="https://ofmpub.epa.gov/frs_public2/fii_query_detail_disp_program_facility?p_registry_id=110000411876">https://ofmpub.epa.gov/frs_public2/fii_query_detail_disp_program_facility?p_registry_id=110000411876</a>	1
361	MCI WMNGMI (MIWMNGMI)	2222 44TH STREET SW	WYOMING	<a href="https://ofmpub.epa.gov/frs_public2/fii_query_detail_disp_program_facility?p_registry_id=110061891724">https://ofmpub.epa.gov/frs_public2/fii_query_detail_disp_program_facility?p_registry_id=110061891724</a>	1
362	KENT COUNTY ROAD COMMISSION	4949 S COMPLEX DR	GRAND RAPIDS	<a href="https://ofmpub.epa.gov/frs_public2/fii_query_detail_disp_program_facility?p_registry_id=110062044871">https://ofmpub.epa.gov/frs_public2/fii_query_detail_disp_program_facility?p_registry_id=110062044871</a>	1
363	WALKER ICE AND FITNESS	4151 REMEMBRANCE RD	WALKER	<a href="https://ofmpub.epa.gov/frs_public2/fii_query_detail_disp_program_facility?p_registry_id=110061978212">https://ofmpub.epa.gov/frs_public2/fii_query_detail_disp_program_facility?p_registry_id=110061978212</a>	1

364	AT&T - M42182	7516 BELDING ROAD (NEAR SUNFISH)	ROCKFORD	<a href="https://ofmpub.epa.gov/frs_public2/fii_query_detail_disp_program_facility?p_registry_id=110062033525">https://ofmpub.epa.gov/frs_public2/fii_query_detail_disp_program_facility?p_registry_id=110062033525</a>	1
365	GEORGE WRIGHT I BLOCK ORCHARD	7265 PINE RIDGE DR.	BELDING	<a href="https://ofmpub.epa.gov/frs_public2/fii_query_detail_disp_program_facility?p_registry_id=110062088342">https://ofmpub.epa.gov/frs_public2/fii_query_detail_disp_program_facility?p_registry_id=110062088342</a>	1
366	DISTRIBUTION CENTER 47	9300 COURTLAND DRIVE	ROCKFORD	<a href="https://ofmpub.epa.gov/frs_public2/fii_query_detail_disp_program_facility?p_registry_id=110062102022">https://ofmpub.epa.gov/frs_public2/fii_query_detail_disp_program_facility?p_registry_id=110062102022</a>	1
367	METC FOUR MILE SUBSTATION	3554 BRISTOL AVENUE NW	GRAND RAPIDS	<a href="https://ofmpub.epa.gov/frs_public2/fii_query_detail_disp_program_facility?p_registry_id=110061851321">https://ofmpub.epa.gov/frs_public2/fii_query_detail_disp_program_facility?p_registry_id=110061851321</a>	1
368	WEATHER FORECASTING OFFICE GRAND RAPIDS	4899 S. COMPLEX DR.	GRAND RAPIDS	<a href="https://ofmpub.epa.gov/frs_public2/fii_query_detail_disp_program_facility?p_registry_id=110061830951">https://ofmpub.epa.gov/frs_public2/fii_query_detail_disp_program_facility?p_registry_id=110061830951</a>	1
369	AT&T - M41068	4512 PETTERSON SE	GRAND RAPIDS	<a href="https://ofmpub.epa.gov/frs_public2/fii_query_detail_disp_program_facility?p_registry_id=110061951801">https://ofmpub.epa.gov/frs_public2/fii_query_detail_disp_program_facility?p_registry_id=110061951801</a>	1
370	YANFENG US AUTOMOTIVE INTERIOR SYSTEMS LLC	5050 KENDRICK ST	GRAND RAPIDS	<a href="https://ofmpub.epa.gov/frs_public2/fii_query_detail_disp_program_facility?p_registry_id=110042188174">https://ofmpub.epa.gov/frs_public2/fii_query_detail_disp_program_facility?p_registry_id=110042188174</a>	1
371	REISTER'S GROWER SERVICES, LLC	14050 FRUIT RIDGE AVE	KENT CITY	<a href="https://ofmpub.epa.gov/frs_public2/fii_query_detail_disp_program_facility?p_registry_id=110061832717">https://ofmpub.epa.gov/frs_public2/fii_query_detail_disp_program_facility?p_registry_id=110061832717</a>	1
372	AT&T - M42187	119 NORTH HUDSON	LOWELL	<a href="https://ofmpub.epa.gov/frs_public2/fii_query_detail_disp_program_facility?p_registry_id=110061855149">https://ofmpub.epa.gov/frs_public2/fii_query_detail_disp_program_facility?p_registry_id=110061855149</a>	1
373	UNITED AIRLINES	5500 44TH ST SE	GRAND RAPIDS	<a href="https://ofmpub.epa.gov/frs_public2/fii_query_detail_disp_program_facility?p_registry_id=110061851410">https://ofmpub.epa.gov/frs_public2/fii_query_detail_disp_program_facility?p_registry_id=110061851410</a>	1
374	METC BEALS ROAD SUBSTATION	248 28TH STREET SW	GRAND RAPIDS	<a href="https://ofmpub.epa.gov/frs_public2/fii_query_detail_disp_program_facility?p_registry_id=110062023420">https://ofmpub.epa.gov/frs_public2/fii_query_detail_disp_program_facility?p_registry_id=110062023420</a>	1
375	36TH STREET MIXING CENTER	1050 36TH SUITE 390	GRAND RAPIDS	<a href="https://ofmpub.epa.gov/frs_public2/fii_query_detail_disp_program_facility?p_registry_id=110062057893">https://ofmpub.epa.gov/frs_public2/fii_query_detail_disp_program_facility?p_registry_id=110062057893</a>	1
376	BRENNTAG GREAT LAKES	3900 44TH ST SE	KENTWOOD	<a href="https://ofmpub.epa.gov/frs_public2/fii_query_detail_disp_program_facility?p_registry_id=110042282589">https://ofmpub.epa.gov/frs_public2/fii_query_detail_disp_program_facility?p_registry_id=110042282589</a>	1

377	MICHIGAN TURKEY PRODUCERS CO-OP INC.	2140 CHICAGO DRIVE SOUTHWEST	WYOMING	<a href="https://ofmpub.epa.gov/frs_public2/fii_query_detail_disp_program_facility?p_registry_id=110001130400">https://ofmpub.epa.gov/frs_public2/fii_query_detail_disp_program_facility?p_registry_id=110001130400</a>	1
378	KENT QUALITY FOODS, INC.	703 LEONARD ST NW	GRAND RAPIDS	<a href="https://ofmpub.epa.gov/frs_public2/fii_query_detail_disp_program_facility?p_registry_id=110003696974">https://ofmpub.epa.gov/frs_public2/fii_query_detail_disp_program_facility?p_registry_id=110003696974</a>	1
379	SPEEDWAY LLC	4018 CASCADE RD SE	GRAND RAPIDS	<a href="https://ofmpub.epa.gov/frs_public2/fii_query_detail_disp_program_facility?p_registry_id=110003639858">https://ofmpub.epa.gov/frs_public2/fii_query_detail_disp_program_facility?p_registry_id=110003639858</a>	1
380	WASTE MANAGEMENT OF MICHIGAN	1668 PORTER ST SW	GRAND RAPIDS	<a href="https://ofmpub.epa.gov/frs_public2/fii_query_detail_disp_program_facility?p_registry_id=110003601754">https://ofmpub.epa.gov/frs_public2/fii_query_detail_disp_program_facility?p_registry_id=110003601754</a>	1
381	PLUMMERS ENVIRONMENTAL SERVICES INC	10075 SEDROC INDUSTRIAL DR SW	BYRON CENTER	<a href="https://ofmpub.epa.gov/frs_public2/fii_query_detail_disp_program_facility?p_registry_id=110015814895">https://ofmpub.epa.gov/frs_public2/fii_query_detail_disp_program_facility?p_registry_id=110015814895</a>	1
382	BELL PACKAGING CORP	2000 BEVERLY AVE SW	GRAND RAPIDS	<a href="https://ofmpub.epa.gov/frs_public2/fii_query_detail_disp_program_facility?p_registry_id=110003583587">https://ofmpub.epa.gov/frs_public2/fii_query_detail_disp_program_facility?p_registry_id=110003583587</a>	1
383	SPEEDWAY LLC	3210 PLAINFIELD AVE NE	GRAND RAPIDS	<a href="https://ofmpub.epa.gov/frs_public2/fii_query_detail_disp_program_facility?p_registry_id=110003686725">https://ofmpub.epa.gov/frs_public2/fii_query_detail_disp_program_facility?p_registry_id=110003686725</a>	1
384	KEEBLER COMPANY	3300 ROGER B CHAFFEE SE	WYOMING	<a href="https://ofmpub.epa.gov/frs_public2/fii_query_detail_disp_program_facility?p_registry_id=110031400348">https://ofmpub.epa.gov/frs_public2/fii_query_detail_disp_program_facility?p_registry_id=110031400348</a>	1
385	VI-CHEM CORP	55 COTTAGE GROVE SW	GRAND RAPIDS	<a href="https://ofmpub.epa.gov/frs_public2/fii_query_detail_disp_program_facility?p_registry_id=110003563910">https://ofmpub.epa.gov/frs_public2/fii_query_detail_disp_program_facility?p_registry_id=110003563910</a>	1
386	SPEEDWAY LLC	4121 WEST RIVER DR NE	COMSTOCK PARK	<a href="https://ofmpub.epa.gov/frs_public2/fii_query_detail_disp_program_facility?p_registry_id=110042284550">https://ofmpub.epa.gov/frs_public2/fii_query_detail_disp_program_facility?p_registry_id=110042284550</a>	1
387	CRYSTAL FLASH LIMITED PARTNERS	1760 ALPINE AVE NW	GRAND RAPIDS	<a href="https://ofmpub.epa.gov/frs_public2/fii_query_detail_disp_program_facility?p_registry_id=110038871085">https://ofmpub.epa.gov/frs_public2/fii_query_detail_disp_program_facility?p_registry_id=110038871085</a>	1
388	KEY PLASTICS LLC	5375 INTERNATIONAL PARKWAY	GRAND RAPIDS	<a href="https://ofmpub.epa.gov/frs_public2/fii_query_detail_disp_program_facility?p_registry_id=110058010879">https://ofmpub.epa.gov/frs_public2/fii_query_detail_disp_program_facility?p_registry_id=110058010879</a>	1
389	OWENS & MINOR DISTRIBUTION, INC.	3900 S. GREENBROOKE DRIVE SE	KENTWOOD	<a href="https://ofmpub.epa.gov/frs_public2/fii_query_detail_disp_program_facility?p_registry_id=110061932976">https://ofmpub.epa.gov/frs_public2/fii_query_detail_disp_program_facility?p_registry_id=110061932976</a>	1

390	RIVER CITY METAL PRODUCTS INC	655 GODFREY SW	GRAND RAPIDS	<a href="https://ofmpub.epa.gov/frs_public2/fii_query_detail_disp_program_facility?p_registry_id=110061933500">https://ofmpub.epa.gov/frs_public2/fii_query_detail_disp_program_facility?p_registry_id=110061933500</a>	1
391	FORTY-FOURTH STREET FACILITY	379 44TH STREET SW	WYOMING	<a href="https://ofmpub.epa.gov/frs_public2/fii_query_detail_disp_program_facility?p_registry_id=110061951981">https://ofmpub.epa.gov/frs_public2/fii_query_detail_disp_program_facility?p_registry_id=110061951981</a>	1
392	MICHIGAN WHEEL CORP	1501 BUCHANAN AVE. S.W.	GRAND RAPIDS	<a href="https://ofmpub.epa.gov/frs_public2/fii_query_detail_disp_program_facility?p_registry_id=110000497230">https://ofmpub.epa.gov/frs_public2/fii_query_detail_disp_program_facility?p_registry_id=110000497230</a>	1
393	VENTRA GRAND RAPIDS 5, LLC	3075 BRETON SE	KENTWOOD	<a href="https://ofmpub.epa.gov/frs_public2/fii_query_detail_disp_program_facility?p_registry_id=110041159108">https://ofmpub.epa.gov/frs_public2/fii_query_detail_disp_program_facility?p_registry_id=110041159108</a>	1
394	BRETON INDUSTRIAL PARK WAREHOUSE	2330 BRETON INDUSTRIAL PARK SE	KENTWOOD	<a href="https://ofmpub.epa.gov/frs_public2/fii_query_detail_disp_program_facility?p_registry_id=110061838276">https://ofmpub.epa.gov/frs_public2/fii_query_detail_disp_program_facility?p_registry_id=110061838276</a>	1
395	HERTZ EQUIPMENT RENTAL	5500 36TH ST	GRAND RAPIDS	<a href="https://ofmpub.epa.gov/frs_public2/fii_query_detail_disp_program_facility?p_registry_id=110062102200">https://ofmpub.epa.gov/frs_public2/fii_query_detail_disp_program_facility?p_registry_id=110062102200</a>	1
396	29TH STREET WAREHOUSE	2240 29TH STREET SE	GRAND RAPIDS	<a href="https://ofmpub.epa.gov/frs_public2/fii_query_detail_disp_program_facility?p_registry_id=110062065884">https://ofmpub.epa.gov/frs_public2/fii_query_detail_disp_program_facility?p_registry_id=110062065884</a>	1
397	AT&T - M42151	2850 LAKE MICHIGAN DR	GRAND RAPIDS	<a href="https://ofmpub.epa.gov/frs_public2/fii_query_detail_disp_program_facility?p_registry_id=110061915780">https://ofmpub.epa.gov/frs_public2/fii_query_detail_disp_program_facility?p_registry_id=110061915780</a>	1
398	ROCKFORD, CITY OF WATER TREATMENT	4965 TIAMO LANE	ROCKFORD	<a href="https://ofmpub.epa.gov/frs_public2/fii_query_detail_disp_program_facility?p_registry_id=110061991439">https://ofmpub.epa.gov/frs_public2/fii_query_detail_disp_program_facility?p_registry_id=110061991439</a>	1
399	VENTRA GRAND RAPIDS 29 LLC	2890 29TH ST SE	GRAND RAPIDS	<a href="https://ofmpub.epa.gov/frs_public2/fii_query_detail_disp_program_facility?p_registry_id=110016738716">https://ofmpub.epa.gov/frs_public2/fii_query_detail_disp_program_facility?p_registry_id=110016738716</a>	1
400	SCHWAN'S HOME SERVICE, INC.-104060	470 100TH STREET	BYRON CENTER	<a href="https://ofmpub.epa.gov/frs_public2/fii_query_detail_disp_program_facility?p_registry_id=110061902981">https://ofmpub.epa.gov/frs_public2/fii_query_detail_disp_program_facility?p_registry_id=110061902981</a>	1
401	SOUTHERN LITHOPLATE INC.	4150 DANVERS COURT SE	GRAND RAPIDS	<a href="https://ofmpub.epa.gov/frs_public2/fii_query_detail_disp_program_facility?p_registry_id=110062044443">https://ofmpub.epa.gov/frs_public2/fii_query_detail_disp_program_facility?p_registry_id=110062044443</a>	1
402	AT&T - M42192	24 NORTH MAIN STREET	ROCKFORD	<a href="https://ofmpub.epa.gov/frs_public2/fii_query_detail_disp_program_facility?p_registry_id=110061938391">https://ofmpub.epa.gov/frs_public2/fii_query_detail_disp_program_facility?p_registry_id=110061938391</a>	1

403	CLM PALLET RECYCLING, INC. - GRAND RAPIDS	3366 KRAFT AVE	GRAND RAPIDS	<a href="https://ofmpub.epa.gov/frs_public2/fii_query_detail_disp_program_facility?p_registry_id=110062087888">https://ofmpub.epa.gov/frs_public2/fii_query_detail_disp_program_facility?p_registry_id=110062087888</a>	1
404	STEENWYK, C & SONS/FARM	4110 84TH ST SW	BYRON CENTER	<a href="https://ofmpub.epa.gov/frs_public2/fii_query_detail_disp_program_facility?p_registry_id=110062087913">https://ofmpub.epa.gov/frs_public2/fii_query_detail_disp_program_facility?p_registry_id=110062087913</a>	1
405	GRANDVILLE PLANT	3100 BROADWAY AVE SW	GRANDVILLE	<a href="https://ofmpub.epa.gov/frs_public2/fii_query_detail_disp_program_facility?p_registry_id=110062087940">https://ofmpub.epa.gov/frs_public2/fii_query_detail_disp_program_facility?p_registry_id=110062087940</a>	1
406	NYBLAD ORCHARDS	16171 FRUIT RIDGE	KENT CITY	<a href="https://ofmpub.epa.gov/frs_public2/fii_query_detail_disp_program_facility?p_registry_id=110061856870">https://ofmpub.epa.gov/frs_public2/fii_query_detail_disp_program_facility?p_registry_id=110061856870</a>	1
407	RYDER TRANS SVC #2623	3663 CLAY AVE SW	GRAND RAPIDS	<a href="https://ofmpub.epa.gov/frs_public2/fii_query_detail_disp_program_facility?p_registry_id=110062058286">https://ofmpub.epa.gov/frs_public2/fii_query_detail_disp_program_facility?p_registry_id=110062058286</a>	1
408	UNITED STATIONERS SUPPLY COMPANY	2640 NORTHRIDGE DR.	WALKER	<a href="https://ofmpub.epa.gov/frs_public2/fii_query_detail_disp_program_facility?p_registry_id=110062093309">https://ofmpub.epa.gov/frs_public2/fii_query_detail_disp_program_facility?p_registry_id=110062093309</a>	1
409	SELLNER-BEHR CORP	1020 7 MILE ROAD NORTHWEST	COMSTOCK PARK	<a href="https://ofmpub.epa.gov/frs_public2/fii_query_detail_disp_program_facility?p_registry_id=110000593313">https://ofmpub.epa.gov/frs_public2/fii_query_detail_disp_program_facility?p_registry_id=110000593313</a>	1
410	UNITED PARCEL SERVICE INC	5757 CLYDE PARK AVE SW	WYOMING	<a href="https://ofmpub.epa.gov/frs_public2/fii_query_detail_disp_program_facility?p_registry_id=110000835605">https://ofmpub.epa.gov/frs_public2/fii_query_detail_disp_program_facility?p_registry_id=110000835605</a>	1
411	DUNNEBACK FRUIT FARM/FARM	3025 SIX MILE RD	GRAND RAPIDS	<a href="https://ofmpub.epa.gov/frs_public2/fii_query_detail_disp_program_facility?p_registry_id=110061919321">https://ofmpub.epa.gov/frs_public2/fii_query_detail_disp_program_facility?p_registry_id=110061919321</a>	1
412	DUNNEBACK DAIRY FARM	3241 6 MILE RD NW	GRAND RAPIDS	<a href="https://ofmpub.epa.gov/frs_public2/fii_query_detail_disp_program_facility?p_registry_id=110061803749">https://ofmpub.epa.gov/frs_public2/fii_query_detail_disp_program_facility?p_registry_id=110061803749</a>	1
413	RASCH FAMILY ORCHARDS	6191 STAGE AVE NW	GRAND RAPIDS	<a href="https://ofmpub.epa.gov/frs_public2/fii_query_detail_disp_program_facility?p_registry_id=110061847293">https://ofmpub.epa.gov/frs_public2/fii_query_detail_disp_program_facility?p_registry_id=110061847293</a>	1
414	WINDSTREAM PAETEC GRAND RAPIDS SWITCH	4748 EAST PARIS SE	GRAND RAPIDS	<a href="https://ofmpub.epa.gov/frs_public2/fii_query_detail_disp_program_facility?p_registry_id=110061834314">https://ofmpub.epa.gov/frs_public2/fii_query_detail_disp_program_facility?p_registry_id=110061834314</a>	1
415	ALPINE POWER SYSTEMS	5304 CLAY AVE SW	WYOMING	<a href="https://ofmpub.epa.gov/frs_public2/fii_query_detail_disp_program_facility?p_registry_id=110062020726">https://ofmpub.epa.gov/frs_public2/fii_query_detail_disp_program_facility?p_registry_id=110062020726</a>	1

416	D&M METAL PRODUCTS	4994 WEST RIVER DRIVE NE	COMSTOCK PARK	<a href="https://ofmpub.epa.gov/frs_public2/fii_query_detail_disp_program_facility?p_registry_id=110062079441">https://ofmpub.epa.gov/frs_public2/fii_query_detail_disp_program_facility?p_registry_id=110062079441</a>	1
417	MECHANICAL FINISHING COMPANY	1350 BELFIELD ST SW	GRAND RAPIDS	<a href="https://ofmpub.epa.gov/frs_public2/fii_query_detail_disp_program_facility?p_registry_id=110061958840">https://ofmpub.epa.gov/frs_public2/fii_query_detail_disp_program_facility?p_registry_id=110061958840</a>	1
418	MEIJER GAS STATION #50	5531 28TH ST SE	GRAND RAPIDS	<a href="https://ofmpub.epa.gov/frs_public2/fii_query_detail_disp_program_facility?p_registry_id=110061865469">https://ofmpub.epa.gov/frs_public2/fii_query_detail_disp_program_facility?p_registry_id=110061865469</a>	1
419	PRECISION WIRE EDM SERVICE	3180 THREE MILE RD NW	WALKER	<a href="https://ofmpub.epa.gov/frs_public2/fii_query_detail_disp_program_facility?p_registry_id=110062080983">https://ofmpub.epa.gov/frs_public2/fii_query_detail_disp_program_facility?p_registry_id=110062080983</a>	1
420	THE RAPID	333 WEALTHY ST SW	GRAND RAPIDS	<a href="https://ofmpub.epa.gov/frs_public2/fii_query_detail_disp_program_facility?p_registry_id=110061959055">https://ofmpub.epa.gov/frs_public2/fii_query_detail_disp_program_facility?p_registry_id=110061959055</a>	1
421	HUBERT STORAGE COMPANY	20873 KENOWA AVENUE	SPARTA	<a href="https://ofmpub.epa.gov/frs_public2/fii_query_detail_disp_program_facility?p_registry_id=110061977856">https://ofmpub.epa.gov/frs_public2/fii_query_detail_disp_program_facility?p_registry_id=110061977856</a>	1
422	DUANE RASCH ORCHARDS	3339 ASHLEY AVE	LOWELL	<a href="https://ofmpub.epa.gov/frs_public2/fii_query_detail_disp_program_facility?p_registry_id=110062001694">https://ofmpub.epa.gov/frs_public2/fii_query_detail_disp_program_facility?p_registry_id=110062001694</a>	1
423	DISTRIBUTION CENTER 57	660 WEST STREET	CEDAR SPRINGS	<a href="https://ofmpub.epa.gov/frs_public2/fii_query_detail_disp_program_facility?p_registry_id=110061951393">https://ofmpub.epa.gov/frs_public2/fii_query_detail_disp_program_facility?p_registry_id=110061951393</a>	1
424	LOWE'S OF KENTWOOD, MI (#1517)	3330 28TH STREET SOUTHEAST	KENTWOOD	<a href="https://ofmpub.epa.gov/frs_public2/fii_query_detail_disp_program_facility?p_registry_id=110061803179">https://ofmpub.epa.gov/frs_public2/fii_query_detail_disp_program_facility?p_registry_id=110061803179</a>	1
425	KOBER, DAN & SONS/FARM	8990 PEACH RIDGE	SPARTA	<a href="https://ofmpub.epa.gov/frs_public2/fii_query_detail_disp_program_facility?p_registry_id=110061937418">https://ofmpub.epa.gov/frs_public2/fii_query_detail_disp_program_facility?p_registry_id=110061937418</a>	1
426	PINE BORDER FARM INC/FARM	3391 16 MILE RD	CEDAR SPRINGS	<a href="https://ofmpub.epa.gov/frs_public2/fii_query_detail_disp_program_facility?p_registry_id=110062051513">https://ofmpub.epa.gov/frs_public2/fii_query_detail_disp_program_facility?p_registry_id=110062051513</a>	1
427	SUN UP FARMS	6760 12 MILE RD	ROCKFORD	<a href="https://ofmpub.epa.gov/frs_public2/fii_query_detail_disp_program_facility?p_registry_id=110061850885">https://ofmpub.epa.gov/frs_public2/fii_query_detail_disp_program_facility?p_registry_id=110061850885</a>	1
428	ACCESS BUSINESS GROUP, LLC	7575 FULTON STREET EAST	ADA	<a href="https://ofmpub.epa.gov/frs_public2/fii_query_detail_disp_program_facility?p_registry_id=110000410305">https://ofmpub.epa.gov/frs_public2/fii_query_detail_disp_program_facility?p_registry_id=110000410305</a>	1

429	AQUINAS COLLEGE	1607 ROBINSON RD.	GRAND RAPIDS	<a href="https://ofmpub.epa.gov/frs_public2/fii_query_detail_disp_program_facility?p_registry_id=110026002983">https://ofmpub.epa.gov/frs_public2/fii_query_detail_disp_program_facility?p_registry_id=110026002983</a>	1
430	CENTRAL LOGISTICS	1050 - 36TH STREET SE, SUITE 370	GRAND RAPIDS	<a href="https://ofmpub.epa.gov/frs_public2/fii_query_detail_disp_program_facility?p_registry_id=110062071449">https://ofmpub.epa.gov/frs_public2/fii_query_detail_disp_program_facility?p_registry_id=110062071449</a>	1
431	KENT COUNTY ROAD COMMISSION-SW COMPLEX	131 - 84TH ST., SW	BYRON CENTER	<a href="https://ofmpub.epa.gov/frs_public2/fii_query_detail_disp_program_facility?p_registry_id=110061990591">https://ofmpub.epa.gov/frs_public2/fii_query_detail_disp_program_facility?p_registry_id=110061990591</a>	1
432	VILLAGE OF SPARTA WATER DEPT	383 SOUTH STATE ST	SPARTA	<a href="https://ofmpub.epa.gov/frs_public2/fii_query_detail_disp_program_facility?p_registry_id=110061803188">https://ofmpub.epa.gov/frs_public2/fii_query_detail_disp_program_facility?p_registry_id=110061803188</a>	1
433	GRAND RAPIDS - OIL PROCESSING	1862 ALPINE AVE NW	GRAND RAPIDS	<a href="https://ofmpub.epa.gov/frs_public2/fii_query_detail_disp_program_facility?p_registry_id=110062103021">https://ofmpub.epa.gov/frs_public2/fii_query_detail_disp_program_facility?p_registry_id=110062103021</a>	1
434	SPEEDWAY 2376	4060 17 MILE RD	CEDAR SPRINGS	<a href="https://ofmpub.epa.gov/frs_public2/fii_query_detail_disp_program_facility?p_registry_id=110061852151">https://ofmpub.epa.gov/frs_public2/fii_query_detail_disp_program_facility?p_registry_id=110061852151</a>	1
435	AT&T - M43142	114 N. DIVISION AVE	GRAND RAPIDS	<a href="https://ofmpub.epa.gov/frs_public2/fii_query_detail_disp_program_facility?p_registry_id=110062011040">https://ofmpub.epa.gov/frs_public2/fii_query_detail_disp_program_facility?p_registry_id=110062011040</a>	1
436	PLASMA-TEC INC	7500 CLYDE PARK AVE SW	BYRON CENTER	<a href="https://ofmpub.epa.gov/frs_public2/fii_query_detail_disp_program_facility?p_registry_id=110042285540">https://ofmpub.epa.gov/frs_public2/fii_query_detail_disp_program_facility?p_registry_id=110042285540</a>	1
437	MICHIGAN TURKEY PRODUCERS LLC	1100 HALL STREET SW	GRAND RAPIDS	<a href="https://ofmpub.epa.gov/frs_public2/fii_query_detail_disp_program_facility?p_registry_id=110032731658">https://ofmpub.epa.gov/frs_public2/fii_query_detail_disp_program_facility?p_registry_id=110032731658</a>	1
438	PLASTIC PLATE INC	1648 MONROE AVE. N.W.	GRAND RAPIDS	<a href="https://ofmpub.epa.gov/frs_public2/fii_query_detail_disp_program_facility?p_registry_id=110000411340">https://ofmpub.epa.gov/frs_public2/fii_query_detail_disp_program_facility?p_registry_id=110000411340</a>	1
439	AMERICAN SEATING COMPANY	401 AMERICAN SEATING CENTER	GRAND RAPIDS	<a href="https://ofmpub.epa.gov/frs_public2/fii_query_detail_disp_program_facility?p_registry_id=110000411420">https://ofmpub.epa.gov/frs_public2/fii_query_detail_disp_program_facility?p_registry_id=110000411420</a>	1
440	KNAPE & VOGT MFG CO	2700 OAK INDUSTRIAL DR. N.E.	GRAND RAPIDS	<a href="https://ofmpub.epa.gov/frs_public2/fii_query_detail_disp_program_facility?p_registry_id=110000411475">https://ofmpub.epa.gov/frs_public2/fii_query_detail_disp_program_facility?p_registry_id=110000411475</a>	1
441	MONROE INC	4707 40TH ST SE	KENTWOOD	<a href="https://ofmpub.epa.gov/frs_public2/fii_query_detail_disp_program_facility?p_registry_id=110040855018">https://ofmpub.epa.gov/frs_public2/fii_query_detail_disp_program_facility?p_registry_id=110040855018</a>	1

442	PSG GRAND RAPIDS (PREVIOUSLY BLACKMER, A DOVER CO)	1809 CENTURY AVE SW	GRAND RAPIDS	<a href="https://ofmpub.epa.gov/frs_public2/fii_query_detail_disp_program_facility?p_registry_id=110000411714">https://ofmpub.epa.gov/frs_public2/fii_query_detail_disp_program_facility?p_registry_id=110000411714</a>	1
443	ROMAN MANUFACTURING INC	861 47TH ST SW	GRAND RAPIDS	<a href="https://ofmpub.epa.gov/frs_public2/fii_query_detail_disp_program_facility?p_registry_id=110000411750">https://ofmpub.epa.gov/frs_public2/fii_query_detail_disp_program_facility?p_registry_id=110000411750</a>	1
444	STATE PLATING & FINISHING INC.	840 COTTAGE GROVE ST SE	GRAND RAPIDS	<a href="https://ofmpub.epa.gov/frs_public2/fii_query_detail_disp_program_facility?p_registry_id=110002472404">https://ofmpub.epa.gov/frs_public2/fii_query_detail_disp_program_facility?p_registry_id=110002472404</a>	1
445	CONWAY PRODUCTS CORPORATION D/B/A EMERALD SPA CORP	4150 E PARIS AVE	KENTWOOD	<a href="https://ofmpub.epa.gov/frs_public2/fii_query_detail_disp_program_facility?p_registry_id=110031001252">https://ofmpub.epa.gov/frs_public2/fii_query_detail_disp_program_facility?p_registry_id=110031001252</a>	1
446	TRIDENT LIGHTING L.L.C.	2929 32ND ST. S.E.	KENTWOOD	<a href="https://ofmpub.epa.gov/frs_public2/fii_query_detail_disp_program_facility?p_registry_id=110024423774">https://ofmpub.epa.gov/frs_public2/fii_query_detail_disp_program_facility?p_registry_id=110024423774</a>	1
447	TRUGREEN LIMITED PARTNERSHIP	3116 DIXIE AVE SW	GRANDVILLE	<a href="https://ofmpub.epa.gov/frs_public2/fii_query_detail_disp_program_facility?p_registry_id=110003598768">https://ofmpub.epa.gov/frs_public2/fii_query_detail_disp_program_facility?p_registry_id=110003598768</a>	1
448	SHERIDAN PUBLISHING GRAND RAPIDS	5100 33RD ST SE	GRAND RAPIDS	<a href="https://ofmpub.epa.gov/frs_public2/fii_query_detail_disp_program_facility?p_registry_id=110003647796">https://ofmpub.epa.gov/frs_public2/fii_query_detail_disp_program_facility?p_registry_id=110003647796</a>	1
449	JACK BROWN PRODUCE INC	8035 FRUIT RIDGE AVENUE NW	SPARTA	<a href="https://ofmpub.epa.gov/frs_public2/fii_query_detail_disp_program_facility?p_registry_id=110055193393">https://ofmpub.epa.gov/frs_public2/fii_query_detail_disp_program_facility?p_registry_id=110055193393</a>	1
450	KEEBLER COMPANY	3750 ROGER B CHAFFEE SE	WYOMING	<a href="https://ofmpub.epa.gov/frs_public2/fii_query_detail_disp_program_facility?p_registry_id=110031408297">https://ofmpub.epa.gov/frs_public2/fii_query_detail_disp_program_facility?p_registry_id=110031408297</a>	1
451	ALTICOR INC AVIATION	5410 44TH ST SE	GRAND RAPIDS	<a href="https://ofmpub.epa.gov/frs_public2/fii_query_detail_disp_program_facility?p_registry_id=110003673267">https://ofmpub.epa.gov/frs_public2/fii_query_detail_disp_program_facility?p_registry_id=110003673267</a>	1
452	KENT COUNTY DRAIN COMMISSIONER	1500 SCRIBNER AVENUE NW	GRAND RAPIDS	<a href="https://ofmpub.epa.gov/frs_public2/fii_query_detail_disp_program_facility?p_registry_id=110040046241">https://ofmpub.epa.gov/frs_public2/fii_query_detail_disp_program_facility?p_registry_id=110040046241</a>	1
453	KING MILLING CO	115 S. BROADWAY	LOWELL	<a href="https://ofmpub.epa.gov/frs_public2/fii_query_detail_disp_program_facility?p_registry_id=110012601309">https://ofmpub.epa.gov/frs_public2/fii_query_detail_disp_program_facility?p_registry_id=110012601309</a>	1
454	ROCKFORD	10809 14 MILE RD NE	ROCKFORD	<a href="https://ofmpub.epa.gov/frs_public2/fii_query_detail_disp_program_facility?p_registry_id=110061803428">https://ofmpub.epa.gov/frs_public2/fii_query_detail_disp_program_facility?p_registry_id=110061803428</a>	1

455	SPRINT GRAND RAPIDS POP	1334 RANDOLPH ST.	GRAND RAPIDS	<a href="https://ofmpub.epa.gov/frs_public2/fii_query_detail_disp_program_facility?p_registry_id=110061829909">https://ofmpub.epa.gov/frs_public2/fii_query_detail_disp_program_facility?p_registry_id=110061829909</a>	1
456	PULMONARY HOME CARE INC	5150 PLAINFIELD AVE NE	GRAND RAPIDS	<a href="https://ofmpub.epa.gov/frs_public2/fii_query_detail_disp_program_facility?p_registry_id=110061991162">https://ofmpub.epa.gov/frs_public2/fii_query_detail_disp_program_facility?p_registry_id=110061991162</a>	1
457	LOWE'S OF N.E. GRAND RAPIDS, MI (#1514)	4297 PLAINFIELD AVENUE N.E.	GRAND RAPIDS	<a href="https://ofmpub.epa.gov/frs_public2/fii_query_detail_disp_program_facility?p_registry_id=110062050186">https://ofmpub.epa.gov/frs_public2/fii_query_detail_disp_program_facility?p_registry_id=110062050186</a>	1
458	SPEEDWAY LLC	2750 LAKE MICHIGAN DR NW	GRAND RAPIDS	<a href="https://ofmpub.epa.gov/frs_public2/fii_query_detail_disp_program_facility?p_registry_id=110015893149">https://ofmpub.epa.gov/frs_public2/fii_query_detail_disp_program_facility?p_registry_id=110015893149</a>	1
459	CENTRAL LOGISTICS	3366 KRAFT AVENUE	KENTWOOD	<a href="https://ofmpub.epa.gov/frs_public2/fii_query_detail_disp_program_facility?p_registry_id=110061957716">https://ofmpub.epa.gov/frs_public2/fii_query_detail_disp_program_facility?p_registry_id=110061957716</a>	1
460	YRC, INC. (272)	2180 CHICAGO DR S.W.	GRAND RAPIDS	<a href="https://ofmpub.epa.gov/frs_public2/fii_query_detail_disp_program_facility?p_registry_id=110061908501">https://ofmpub.epa.gov/frs_public2/fii_query_detail_disp_program_facility?p_registry_id=110061908501</a>	1
461	WYSER INNOVATIVE PRODUCTS, LLC	8560 CENTRE INDUSTRIAL DRIVE STE. 5	BYRON CENTER	<a href="https://ofmpub.epa.gov/frs_public2/fii_query_detail_disp_program_facility?p_registry_id=110061949389">https://ofmpub.epa.gov/frs_public2/fii_query_detail_disp_program_facility?p_registry_id=110061949389</a>	1
462	ALT, RICHARD A/FARM	6249 ALPINE	COMSTOCK PARK	<a href="https://ofmpub.epa.gov/frs_public2/fii_query_detail_disp_program_facility?p_registry_id=110062044005">https://ofmpub.epa.gov/frs_public2/fii_query_detail_disp_program_facility?p_registry_id=110062044005</a>	1
463	CRYSTAL FLASH #57	1754 ALPINE NW	GRAND RAPIDS	<a href="https://ofmpub.epa.gov/frs_public2/fii_query_detail_disp_program_facility?p_registry_id=110062079398">https://ofmpub.epa.gov/frs_public2/fii_query_detail_disp_program_facility?p_registry_id=110062079398</a>	1
464	ARVRON INC	4720 CLAY AVE SW	GRAND RAPIDS	<a href="https://ofmpub.epa.gov/frs_public2/fii_query_detail_disp_program_facility?p_registry_id=110001843881">https://ofmpub.epa.gov/frs_public2/fii_query_detail_disp_program_facility?p_registry_id=110001843881</a>	1
465	PLANT 3	3200 FRUIT RIDGE AVE NW	GRAND RAPIDS	<a href="https://ofmpub.epa.gov/frs_public2/fii_query_detail_disp_program_facility?p_registry_id=110062037157">https://ofmpub.epa.gov/frs_public2/fii_query_detail_disp_program_facility?p_registry_id=110062037157</a>	1
466	GEZON PUMPING STATION-CITY OF WYOMING	5591 GEZON COURT	WYOMING	<a href="https://ofmpub.epa.gov/frs_public2/fii_query_detail_disp_program_facility?p_registry_id=110062011120">https://ofmpub.epa.gov/frs_public2/fii_query_detail_disp_program_facility?p_registry_id=110062011120</a>	1
467	AT&T - M41371	955 36TH STREET	GRAND RAPIDS	<a href="https://ofmpub.epa.gov/frs_public2/fii_query_detail_disp_program_facility?p_registry_id=110062044149">https://ofmpub.epa.gov/frs_public2/fii_query_detail_disp_program_facility?p_registry_id=110062044149</a>	1

468	AT&T - M41077	4120 44TH STREET	WYOMING	<a href="https://ofmpub.epa.gov/frs_public2/fii_query_detail_disp_program_facility?p_registry_id=110061902507">https://ofmpub.epa.gov/frs_public2/fii_query_detail_disp_program_facility?p_registry_id=110061902507</a>	1
469	AT&T - M42068	2768 E PARIS	GRAND RAPIDS	<a href="https://ofmpub.epa.gov/frs_public2/fii_query_detail_disp_program_facility?p_registry_id=110061851991">https://ofmpub.epa.gov/frs_public2/fii_query_detail_disp_program_facility?p_registry_id=110061851991</a>	1
470	BARTH FREELAND AND SONS/FARM	16680 KENOWA	KENT CITY	<a href="https://ofmpub.epa.gov/frs_public2/fii_query_detail_disp_program_facility?p_registry_id=110062064652">https://ofmpub.epa.gov/frs_public2/fii_query_detail_disp_program_facility?p_registry_id=110062064652</a>	1
471	PHYSICAL PLANT	1475 KNOLLCREST CIRCLE	GRAND RAPIDS	<a href="https://ofmpub.epa.gov/frs_public2/fii_query_detail_disp_program_facility?p_registry_id=110061869205">https://ofmpub.epa.gov/frs_public2/fii_query_detail_disp_program_facility?p_registry_id=110061869205</a>	1
472	ALPINE PLANT	2180 AVASTAR PARKWAY NW	WALKER	<a href="https://ofmpub.epa.gov/frs_public2/fii_query_detail_disp_program_facility?p_registry_id=110062045219">https://ofmpub.epa.gov/frs_public2/fii_query_detail_disp_program_facility?p_registry_id=110062045219</a>	1
473	SCHWALLIER COUNTRY BASKET #1	1185 9 MILE RD	SPARTA	<a href="https://ofmpub.epa.gov/frs_public2/fii_query_detail_disp_program_facility?p_registry_id=110061866413">https://ofmpub.epa.gov/frs_public2/fii_query_detail_disp_program_facility?p_registry_id=110061866413</a>	1
474	MEIJER #312 GAS STATION	3757 PLAINFIELD AVE NE	GRAND RAPIDS	<a href="https://ofmpub.epa.gov/frs_public2/fii_query_detail_disp_program_facility?p_registry_id=110062102380">https://ofmpub.epa.gov/frs_public2/fii_query_detail_disp_program_facility?p_registry_id=110062102380</a>	1
475	FRUIT RIDGE APPLE CO	4110 10 MILE RD	SPARTA	<a href="https://ofmpub.epa.gov/frs_public2/fii_query_detail_disp_program_facility?p_registry_id=110062065465">https://ofmpub.epa.gov/frs_public2/fii_query_detail_disp_program_facility?p_registry_id=110062065465</a>	1
476	NORTH RIDGE ORCHARD, LLC	3505 18 MILE RD	KENT CITY	<a href="https://ofmpub.epa.gov/frs_public2/fii_query_detail_disp_program_facility?p_registry_id=110061986882">https://ofmpub.epa.gov/frs_public2/fii_query_detail_disp_program_facility?p_registry_id=110061986882</a>	1
477	CALEDONIA OTN	410 JOHNSON STREET	CALEDONIA	<a href="https://ofmpub.epa.gov/frs_public2/fii_query_detail_disp_program_facility?p_registry_id=110061823772">https://ofmpub.epa.gov/frs_public2/fii_query_detail_disp_program_facility?p_registry_id=110061823772</a>	1
478	CLASSIC TRANSPORTATION & WAREHOUSING	7458 EXPRESSWAY DRIVE	GRAND RAPIDS	<a href="https://ofmpub.epa.gov/frs_public2/fii_query_detail_disp_program_facility?p_registry_id=110061850439">https://ofmpub.epa.gov/frs_public2/fii_query_detail_disp_program_facility?p_registry_id=110061850439</a>	1
479	BADGEROW ORCHARDS/FARM	1700 10 MILE RD NW	SPARTA	<a href="https://ofmpub.epa.gov/frs_public2/fii_query_detail_disp_program_facility?p_registry_id=110061826779">https://ofmpub.epa.gov/frs_public2/fii_query_detail_disp_program_facility?p_registry_id=110061826779</a>	1
480	HAVILAND PRODUCTS COMPANY	521 ANN ST NW	GRAND RAPIDS	<a href="https://ofmpub.epa.gov/frs_public2/fii_query_detail_disp_program_facility?p_registry_id=110061966886">https://ofmpub.epa.gov/frs_public2/fii_query_detail_disp_program_facility?p_registry_id=110061966886</a>	1

481	CITY OF WYOMING	2660 BURLINGAME AVE SW	WYOMING	<a href="https://ofmpub.epa.gov/frs_public2/fii_query_detail_disp_program_facility?p_registry_id=110003620092">https://ofmpub.epa.gov/frs_public2/fii_query_detail_disp_program_facility?p_registry_id=110003620092</a>	1
482	SPECTRUM DECORATIVE FINISHES, INC.	13 MCCONNELL STREET SW	GRAND RAPIDS	<a href="https://ofmpub.epa.gov/frs_public2/fii_query_detail_disp_program_facility?p_registry_id=110010302083">https://ofmpub.epa.gov/frs_public2/fii_query_detail_disp_program_facility?p_registry_id=110010302083</a>	1
483	MBIA WAREHOUSE	2400 D TURNER AVE. NW DOOR 6	GRAND RAPIDS	<a href="https://ofmpub.epa.gov/frs_public2/fii_query_detail_disp_program_facility?p_registry_id=110061854587">https://ofmpub.epa.gov/frs_public2/fii_query_detail_disp_program_facility?p_registry_id=110061854587</a>	1
484	VESCO OIL CORPORATION	1501 PARIS AVE SE	GRAND RAPIDS	<a href="https://ofmpub.epa.gov/frs_public2/fii_query_detail_disp_program_facility?p_registry_id=110003682499">https://ofmpub.epa.gov/frs_public2/fii_query_detail_disp_program_facility?p_registry_id=110003682499</a>	1
485	FLEXCO GRAND RAPIDS	1995 OAK INDUSTRIAL DRIVE	GRAND RAPIDS	<a href="https://ofmpub.epa.gov/frs_public2/fii_query_detail_disp_program_facility?p_registry_id=110061957306">https://ofmpub.epa.gov/frs_public2/fii_query_detail_disp_program_facility?p_registry_id=110061957306</a>	1
486	NELLIE WALSH WHALEN	S31-T7N-R12W 4270 FENNESSY SW	GRAND RAPIDS	<a href="https://ofmpub.epa.gov/frs_public2/fii_query_detail_disp_program_facility?p_registry_id=110062051452">https://ofmpub.epa.gov/frs_public2/fii_query_detail_disp_program_facility?p_registry_id=110062051452</a>	1
487	AT&T - M43190	60 ELM ST	CEDAR SPRINGS	<a href="https://ofmpub.epa.gov/frs_public2/fii_query_detail_disp_program_facility?p_registry_id=110061967153">https://ofmpub.epa.gov/frs_public2/fii_query_detail_disp_program_facility?p_registry_id=110061967153</a>	1
488	NUCO2 SUPPLY LLC KENTWOOD DEPOT	3370 BUSCH DR SW SUITE F	GRANDVILLE	<a href="https://ofmpub.epa.gov/frs_public2/fii_query_detail_disp_program_facility?p_registry_id=110061980049">https://ofmpub.epa.gov/frs_public2/fii_query_detail_disp_program_facility?p_registry_id=110061980049</a>	1
489	SEARS AUTO CENTER 2671	3980 RIVERTOWN PKWY	GRANDVILLE	<a href="https://ofmpub.epa.gov/frs_public2/fii_query_detail_disp_program_facility?p_registry_id=110061838230">https://ofmpub.epa.gov/frs_public2/fii_query_detail_disp_program_facility?p_registry_id=110061838230</a>	1
490	MI DEPT/NATURAL RESOURCES AND ENVIRONMENT	2539 28TH STREET SOUTHWEST	WYOMING	<a href="https://ofmpub.epa.gov/frs_public2/fii_query_detail_disp_program_facility?p_registry_id=110003604966">https://ofmpub.epa.gov/frs_public2/fii_query_detail_disp_program_facility?p_registry_id=110003604966</a>	1
491	BLOK ORCHARD/FARM	6365 4 MILE RD NE	ADA	<a href="https://ofmpub.epa.gov/frs_public2/fii_query_detail_disp_program_facility?p_registry_id=110062088173">https://ofmpub.epa.gov/frs_public2/fii_query_detail_disp_program_facility?p_registry_id=110062088173</a>	1
492	WINDY RIDGE ORCHARD	4724 HAYES	CONKLIN	<a href="https://ofmpub.epa.gov/frs_public2/fii_query_detail_disp_program_facility?p_registry_id=110061977400">https://ofmpub.epa.gov/frs_public2/fii_query_detail_disp_program_facility?p_registry_id=110061977400</a>	1
493	VESCO OIL CORP	839 BOSTON ST SE	GRAND RAPIDS	<a href="https://ofmpub.epa.gov/frs_public2/fii_query_detail_disp_program_facility?p_registry_id=110003584327">https://ofmpub.epa.gov/frs_public2/fii_query_detail_disp_program_facility?p_registry_id=110003584327</a>	1

494	SALONCENTRIC INC	4555 DANVERS DR SE	GRAND RAPIDS	<a href="https://ofmpub.epa.gov/frs_public2/fii_query_detail_disp_program_facility?p_registry_id=110045979189">https://ofmpub.epa.gov/frs_public2/fii_query_detail_disp_program_facility?p_registry_id=110045979189</a>	1
495	UNDERCAR PRODUCTS GROUP INC	4247 EASTERN AVE SE	WYOMING	<a href="https://ofmpub.epa.gov/frs_public2/fii_query_detail_disp_program_facility?p_registry_id=110046238558">https://ofmpub.epa.gov/frs_public2/fii_query_detail_disp_program_facility?p_registry_id=110046238558</a>	1
496	COSTCO WHOLESALE - WYOMING	4901 WILSON AVE SW	WYOMING	<a href="https://ofmpub.epa.gov/frs_public2/fii_query_detail_disp_program_facility?p_registry_id=110021010984">https://ofmpub.epa.gov/frs_public2/fii_query_detail_disp_program_facility?p_registry_id=110021010984</a>	1
497	AT&T - M43175	34 WEST LAKE STREET	SAND LAKE	<a href="https://ofmpub.epa.gov/frs_public2/fii_query_detail_disp_program_facility?p_registry_id=110061991402">https://ofmpub.epa.gov/frs_public2/fii_query_detail_disp_program_facility?p_registry_id=110061991402</a>	1
498	PLASTECH ENGINEERED PRODUCTS	5001 KENDRICKS	KENTWOOD	<a href="https://ofmpub.epa.gov/frs_public2/fii_query_detail_disp_program_facility?p_registry_id=110062002087">https://ofmpub.epa.gov/frs_public2/fii_query_detail_disp_program_facility?p_registry_id=110062002087</a>	1
499	WINDSTREAM PAETEC BYRON CENTER POP	400 76TH ST. SW	BYRON CENTER	<a href="https://ofmpub.epa.gov/frs_public2/fii_query_detail_disp_program_facility?p_registry_id=110061803295">https://ofmpub.epa.gov/frs_public2/fii_query_detail_disp_program_facility?p_registry_id=110061803295</a>	1
500	KLENK BROTHERS FRAM	4534 GIBBS	GRAND RAPIDS	<a href="https://ofmpub.epa.gov/frs_public2/fii_query_detail_disp_program_facility?p_registry_id=110062101755">https://ofmpub.epa.gov/frs_public2/fii_query_detail_disp_program_facility?p_registry_id=110062101755</a>	1
501	1780	1780 4 MILE NW	GRAND RAPIDS	<a href="https://ofmpub.epa.gov/frs_public2/fii_query_detail_disp_program_facility?p_registry_id=110061985339">https://ofmpub.epa.gov/frs_public2/fii_query_detail_disp_program_facility?p_registry_id=110061985339</a>	1
502	COCA-COLA GRAND RAPIDS	1440 BUTTERWORTH S.W.	GRAND RAPIDS	<a href="https://ofmpub.epa.gov/frs_public2/fii_query_detail_disp_program_facility?p_registry_id=110062015420">https://ofmpub.epa.gov/frs_public2/fii_query_detail_disp_program_facility?p_registry_id=110062015420</a>	1
503	PLANT 1	3079 THREE MILE ROAD NW	WALKER	<a href="https://ofmpub.epa.gov/frs_public2/fii_query_detail_disp_program_facility?p_registry_id=110061966788">https://ofmpub.epa.gov/frs_public2/fii_query_detail_disp_program_facility?p_registry_id=110061966788</a>	1
504	UNIVAR USA/GRAND RAPIDS/WYOMING	2940 STAFFORD AVE, SW	WYOMING	<a href="https://ofmpub.epa.gov/frs_public2/fii_query_detail_disp_program_facility?p_registry_id=110061820864">https://ofmpub.epa.gov/frs_public2/fii_query_detail_disp_program_facility?p_registry_id=110061820864</a>	1
505	ALTA EQUIPMENT COMPANY	4716 TALON CT SE	KENTWOOD	<a href="https://ofmpub.epa.gov/frs_public2/fii_query_detail_disp_program_facility?p_registry_id=110061819037">https://ofmpub.epa.gov/frs_public2/fii_query_detail_disp_program_facility?p_registry_id=110061819037</a>	1
506	ALT, BOB/FARM	6955 N DIVISION	COMSTOCK PARK	<a href="https://ofmpub.epa.gov/frs_public2/fii_query_detail_disp_program_facility?p_registry_id=110061986640">https://ofmpub.epa.gov/frs_public2/fii_query_detail_disp_program_facility?p_registry_id=110061986640</a>	1

507	WAREHOUSE 2	5220 68TH ST	CALEDONIA	<a href="https://ofmpub.epa.gov/frs_public2/fii_query_detail_disp_program_facility?p_registry_id=110061904505">https://ofmpub.epa.gov/frs_public2/fii_query_detail_disp_program_facility?p_registry_id=110061904505</a>	1
508	AMERIGAS-KENT CITY	14030 BARBER CREEK ROAD	KENT CITY	<a href="https://ofmpub.epa.gov/frs_public2/fii_query_detail_disp_program_facility?p_registry_id=110062051434">https://ofmpub.epa.gov/frs_public2/fii_query_detail_disp_program_facility?p_registry_id=110062051434</a>	1
509	THE HIGHLANDS GOLF CLUB	2715 LEONARD STREET NW	GRAND RAPIDS	<a href="https://ofmpub.epa.gov/frs_public2/fii_query_detail_disp_program_facility?p_registry_id=110062058133">https://ofmpub.epa.gov/frs_public2/fii_query_detail_disp_program_facility?p_registry_id=110062058133</a>	1
510	PREMIER FINISHING	3180 FRUIT RIDGE AVE., NW	WALKER	<a href="https://ofmpub.epa.gov/frs_public2/fii_query_detail_disp_program_facility?p_registry_id=110061887310">https://ofmpub.epa.gov/frs_public2/fii_query_detail_disp_program_facility?p_registry_id=110061887310</a>	1
511	WYOMING DIVISION	500 44TH STEET	WYOMING	<a href="https://ofmpub.epa.gov/frs_public2/fii_query_detail_disp_program_facility?p_registry_id=110062015439">https://ofmpub.epa.gov/frs_public2/fii_query_detail_disp_program_facility?p_registry_id=110062015439</a>	1
512	AUTOCAST INC	4565 SPARTAN IND US TRIAL DR	GRANDVILLE	<a href="https://ofmpub.epa.gov/frs_public2/fii_query_detail_disp_program_facility?p_registry_id=110000410449">https://ofmpub.epa.gov/frs_public2/fii_query_detail_disp_program_facility?p_registry_id=110000410449</a>	1
513	RIDGEKING APPLE PACKING AND STORAGE	5304 ALPINE AVE	COMSTOCK PARK	<a href="https://ofmpub.epa.gov/frs_public2/fii_query_detail_disp_program_facility?p_registry_id=110061851697">https://ofmpub.epa.gov/frs_public2/fii_query_detail_disp_program_facility?p_registry_id=110061851697</a>	1
514	FEDERAL-MOGUL POWERTRAIN SYSTEMS	200 SOUTH MAPLE STREET	SPARTA	<a href="https://ofmpub.epa.gov/frs_public2/fii_query_detail_disp_program_facility?p_registry_id=110000410261">https://ofmpub.epa.gov/frs_public2/fii_query_detail_disp_program_facility?p_registry_id=110000410261</a>	1
515	FUTURE ENVIRONMENTAL	3658 MILLCREEK NE	COMSTOCK PARK	<a href="https://ofmpub.epa.gov/frs_public2/fii_query_detail_disp_program_facility?p_registry_id=110062109944">https://ofmpub.epa.gov/frs_public2/fii_query_detail_disp_program_facility?p_registry_id=110062109944</a>	1
516	BEST METAL PRODUCTS CO	3570 RALEIGH AVE SE	GRAND RAPIDS	<a href="https://ofmpub.epa.gov/frs_public2/fii_query_detail_disp_program_facility?p_registry_id=110003698614">https://ofmpub.epa.gov/frs_public2/fii_query_detail_disp_program_facility?p_registry_id=110003698614</a>	1
517	NAPA DISTRIBUTION CENTER	3402 PATTERSON AVE SE	GRAND RAPIDS	<a href="https://ofmpub.epa.gov/frs_public2/fii_query_detail_disp_program_facility?p_registry_id=110061855577">https://ofmpub.epa.gov/frs_public2/fii_query_detail_disp_program_facility?p_registry_id=110061855577</a>	1
518	SPEEDWAY 2231	2360 28TH & BYRON CENTER	WYOMING	<a href="https://ofmpub.epa.gov/frs_public2/fii_query_detail_disp_program_facility?p_registry_id=110061977589">https://ofmpub.epa.gov/frs_public2/fii_query_detail_disp_program_facility?p_registry_id=110061977589</a>	1
519	AT&T - M41347	1167 CASS ST	GRAND RAPIDS	<a href="https://ofmpub.epa.gov/frs_public2/fii_query_detail_disp_program_facility?p_registry_id=110061951268">https://ofmpub.epa.gov/frs_public2/fii_query_detail_disp_program_facility?p_registry_id=110061951268</a>	1

520	BURGESS GREEN NOS. 2 & 3	S32-T7N-R12W O'BRIEN SW	WALKER TWP	<a href="https://ofmpub.epa.gov/frs_public2/fii_query_detail_disp_program_facility?p_registry_id=110061991028">https://ofmpub.epa.gov/frs_public2/fii_query_detail_disp_program_facility?p_registry_id=110061991028</a>	1
521	SMITH FARMS	17660 HARVARD RD	SAND LAKE	<a href="https://ofmpub.epa.gov/frs_public2/fii_query_detail_disp_program_facility?p_registry_id=110061803357">https://ofmpub.epa.gov/frs_public2/fii_query_detail_disp_program_facility?p_registry_id=110061803357</a>	1
522	AT&T - M43153	14464 FRUITRIDGE ROAD - RSC	CASNOVIA	<a href="https://ofmpub.epa.gov/frs_public2/fii_query_detail_disp_program_facility?p_registry_id=110061851447">https://ofmpub.epa.gov/frs_public2/fii_query_detail_disp_program_facility?p_registry_id=110061851447</a>	1
523	VILLAGE OF SPARTA WASTEWATER TREATMENT PLANT	611 EAST GARDNER ST	SPARTA	<a href="https://ofmpub.epa.gov/frs_public2/fii_query_detail_disp_program_facility?p_registry_id=110061851205">https://ofmpub.epa.gov/frs_public2/fii_query_detail_disp_program_facility?p_registry_id=110061851205</a>	1
524	FULTON STREET DISTRICT HEATING & COOLING	156 FULTON ST SW	GRAND RAPIDS	<a href="https://ofmpub.epa.gov/frs_public2/fii_query_detail_disp_program_facility?p_registry_id=110061864512">https://ofmpub.epa.gov/frs_public2/fii_query_detail_disp_program_facility?p_registry_id=110061864512</a>	1
525	GEORGE KNIFF #1 #7	29-7N-12W 3337 O'BRIEN	WALKER TWP	<a href="https://ofmpub.epa.gov/frs_public2/fii_query_detail_disp_program_facility?p_registry_id=110062001792">https://ofmpub.epa.gov/frs_public2/fii_query_detail_disp_program_facility?p_registry_id=110062001792</a>	1
526	H1 & H2 ORCHARDS	5675 & 5680 LINCOLN LAKE RD	BELDING	<a href="https://ofmpub.epa.gov/frs_public2/fii_query_detail_disp_program_facility?p_registry_id=110062038806">https://ofmpub.epa.gov/frs_public2/fii_query_detail_disp_program_facility?p_registry_id=110062038806</a>	1
527	AT&T - M42019	2735 KRAFT SE	GRAND RAPIDS	<a href="https://ofmpub.epa.gov/frs_public2/fii_query_detail_disp_program_facility?p_registry_id=110062037200">https://ofmpub.epa.gov/frs_public2/fii_query_detail_disp_program_facility?p_registry_id=110062037200</a>	1
528	KLEIN CIDER MILL & MARKET, LLC	2151 10 MILE RD	SPARTA	<a href="https://ofmpub.epa.gov/frs_public2/fii_query_detail_disp_program_facility?p_registry_id=110062058455">https://ofmpub.epa.gov/frs_public2/fii_query_detail_disp_program_facility?p_registry_id=110062058455</a>	1
529	CONTROLLED PLATING TECHNOLOGIES INC	1100 GODFREY AVE. S.W.	GRAND RAPIDS	<a href="https://ofmpub.epa.gov/frs_public2/fii_query_detail_disp_program_facility?p_registry_id=110000411304">https://ofmpub.epa.gov/frs_public2/fii_query_detail_disp_program_facility?p_registry_id=110000411304</a>	1
530	DECC CO INC	1266 WALLEN SW	GRAND RAPIDS	<a href="https://ofmpub.epa.gov/frs_public2/fii_query_detail_disp_program_facility?p_registry_id=110001847011">https://ofmpub.epa.gov/frs_public2/fii_query_detail_disp_program_facility?p_registry_id=110001847011</a>	1
531	CASCADE ENGINEERING INC	5141 36TH STREET, SE	GRAND RAPIDS	<a href="https://ofmpub.epa.gov/frs_public2/fii_query_detail_disp_program_facility?p_registry_id=110040855125">https://ofmpub.epa.gov/frs_public2/fii_query_detail_disp_program_facility?p_registry_id=110040855125</a>	1
532	VALLEY CITY PLATING	3353 EASTERN AVE. S.E.	GRAND RAPIDS	<a href="https://ofmpub.epa.gov/frs_public2/fii_query_detail_disp_program_facility?p_registry_id=110000411705">https://ofmpub.epa.gov/frs_public2/fii_query_detail_disp_program_facility?p_registry_id=110000411705</a>	1

533	LEON INTERIORS INC	4901 CLAY AVENUE SW	GRAND RAPIDS	<a href="https://ofmpub.epa.gov/frs_public2/fii_query_detail_disp_program_facility?p_registry_id=110000411929">https://ofmpub.epa.gov/frs_public2/fii_query_detail_disp_program_facility?p_registry_id=110000411929</a>	1
534	FEDERAL EXPRESS CORP	6450 AIR CARGO RD SE	GRAND RAPIDS	<a href="https://ofmpub.epa.gov/frs_public2/fii_query_detail_disp_program_facility?p_registry_id=110003711332">https://ofmpub.epa.gov/frs_public2/fii_query_detail_disp_program_facility?p_registry_id=110003711332</a>	1
535	VANANDEL RESEARCH INSTITUTE	333 BOSTWICK AVE NE	GRAND RAPIDS	<a href="https://ofmpub.epa.gov/frs_public2/fii_query_detail_disp_program_facility?p_registry_id=110003711056">https://ofmpub.epa.gov/frs_public2/fii_query_detail_disp_program_facility?p_registry_id=110003711056</a>	1
536	MICHIGAN COATING PRODUCTS INC	601 IONIA AVE SW	GRAND RAPIDS	<a href="https://ofmpub.epa.gov/frs_public2/fii_query_detail_disp_program_facility?p_registry_id=110003696992">https://ofmpub.epa.gov/frs_public2/fii_query_detail_disp_program_facility?p_registry_id=110003696992</a>	1
537	ANDY MAST GREENHOUSES	1534 PANNELL NW	GRAND RAPIDS	<a href="https://ofmpub.epa.gov/frs_public2/fii_query_detail_disp_program_facility?p_registry_id=110061830639">https://ofmpub.epa.gov/frs_public2/fii_query_detail_disp_program_facility?p_registry_id=110061830639</a>	1
538	AT&T - M42140	5657 ALPINE NW	COMSTOCK PARK	<a href="https://ofmpub.epa.gov/frs_public2/fii_query_detail_disp_program_facility?p_registry_id=110061818047">https://ofmpub.epa.gov/frs_public2/fii_query_detail_disp_program_facility?p_registry_id=110061818047</a>	1
539	FEDEX FREIGHT INC - GRR	5454 52ND ST SE	GRAND RAPIDS	<a href="https://ofmpub.epa.gov/frs_public2/fii_query_detail_disp_program_facility?p_registry_id=110061958886">https://ofmpub.epa.gov/frs_public2/fii_query_detail_disp_program_facility?p_registry_id=110061958886</a>	1
540	DIAMOND AVE. HEADEND	1560 DIAMOND AVE. NE	GRAND RAPIDS	<a href="https://ofmpub.epa.gov/frs_public2/fii_query_detail_disp_program_facility?p_registry_id=110062080457">https://ofmpub.epa.gov/frs_public2/fii_query_detail_disp_program_facility?p_registry_id=110062080457</a>	1
541	KLINE, BERNARD/FARM	6300 FRUIT RIDGE AVE NW	GRAND RAPIDS	<a href="https://ofmpub.epa.gov/frs_public2/fii_query_detail_disp_program_facility?p_registry_id=110061967714">https://ofmpub.epa.gov/frs_public2/fii_query_detail_disp_program_facility?p_registry_id=110061967714</a>	1
542	ANDRONACO INDUSTRIES	4242 44TH ST SE	KENTWOOD	<a href="https://ofmpub.epa.gov/frs_public2/fii_query_detail_disp_program_facility?p_registry_id=110001827186">https://ofmpub.epa.gov/frs_public2/fii_query_detail_disp_program_facility?p_registry_id=110001827186</a>	1
543	BEHLER - YOUNG COMPANY	4900 CLYDE PARK AVE SW	GRAND RAPIDS	<a href="https://ofmpub.epa.gov/frs_public2/fii_query_detail_disp_program_facility?p_registry_id=110045977207">https://ofmpub.epa.gov/frs_public2/fii_query_detail_disp_program_facility?p_registry_id=110045977207</a>	1
544	GM COMPONENTS HOLDINGS, LLC	2100 BURLINGAME AVENUE SOUTHWEST	GRAND RAPIDS	<a href="https://ofmpub.epa.gov/frs_public2/fii_query_detail_disp_program_facility?p_registry_id=110000411279">https://ofmpub.epa.gov/frs_public2/fii_query_detail_disp_program_facility?p_registry_id=110000411279</a>	1
545	MIDWEST PLATING CO INC	613 NORTH AVE. N.E.	GRAND RAPIDS	<a href="https://ofmpub.epa.gov/frs_public2/fii_query_detail_disp_program_facility?p_registry_id=110000411322">https://ofmpub.epa.gov/frs_public2/fii_query_detail_disp_program_facility?p_registry_id=110000411322</a>	1

546	THE HOME DEPOT STORE #2715	4646 28TH STREET, SE	GRAND RAPIDS	<a href="https://ofmpub.epa.gov/frs_public2/fii_query_detail_disp_program_facility?p_registry_id=110062029442">https://ofmpub.epa.gov/frs_public2/fii_query_detail_disp_program_facility?p_registry_id=110062029442</a>	1
547	AMERICAN GAS AND OIL	560 E DIVISION ST	SPARTA	<a href="https://ofmpub.epa.gov/frs_public2/fii_query_detail_disp_program_facility?p_registry_id=110064165889">https://ofmpub.epa.gov/frs_public2/fii_query_detail_disp_program_facility?p_registry_id=110064165889</a>	1
548	LEVEL 3 - GRAND RAPIDS- GDRPMIQL	209 GRAHAM ST. SW	GRAND RAPIDS	<a href="https://ofmpub.epa.gov/frs_public2/fii_query_detail_disp_program_facility?p_registry_id=110062011139">https://ofmpub.epa.gov/frs_public2/fii_query_detail_disp_program_facility?p_registry_id=110062011139</a>	1
549	LACKS TRIM SYSTEMS	4221 AIRLANE ST SE	GRAND RAPIDS	<a href="https://ofmpub.epa.gov/frs_public2/fii_query_detail_disp_program_facility?p_registry_id=110061848354">https://ofmpub.epa.gov/frs_public2/fii_query_detail_disp_program_facility?p_registry_id=110061848354</a>	1
550	JOHNSON FARMS	8398 SWIFT AVE	CEDAR SPRINGS	<a href="https://ofmpub.epa.gov/frs_public2/fii_query_detail_disp_program_facility?p_registry_id=110061875920">https://ofmpub.epa.gov/frs_public2/fii_query_detail_disp_program_facility?p_registry_id=110061875920</a>	1
551	PORTER GRAIN FARMS/FARM	8715 WHITTALL RD	ROCKFORD	<a href="https://ofmpub.epa.gov/frs_public2/fii_query_detail_disp_program_facility?p_registry_id=110062065447">https://ofmpub.epa.gov/frs_public2/fii_query_detail_disp_program_facility?p_registry_id=110062065447</a>	1
552	CORIUM INTERNATIONAL, INC. BLDGS. 50 & 51	4558 50TH STREET	GRAND RAPIDS	<a href="https://ofmpub.epa.gov/frs_public2/fii_query_detail_disp_program_facility?p_registry_id=110062058632">https://ofmpub.epa.gov/frs_public2/fii_query_detail_disp_program_facility?p_registry_id=110062058632</a>	1
553	PENSKE LOGISTICS, LLC	4300 36TH STREET, SUITE 100	GRAND RADPIDS	<a href="https://ofmpub.epa.gov/frs_public2/fii_query_detail_disp_program_facility?p_registry_id=110062015028">https://ofmpub.epa.gov/frs_public2/fii_query_detail_disp_program_facility?p_registry_id=110062015028</a>	1
554	KENTWOOD PUBLIC SCHOOLS TRANSP	6150 VALLEY LANE DRIVE, SE	KENTWOOD	<a href="https://ofmpub.epa.gov/frs_public2/fii_query_detail_disp_program_facility?p_registry_id=110061907058">https://ofmpub.epa.gov/frs_public2/fii_query_detail_disp_program_facility?p_registry_id=110061907058</a>	1
555	SCHWALLIER COUNTRY BASKET LLC#3	7296 VINTON	COMSTOCK PARK	<a href="https://ofmpub.epa.gov/frs_public2/fii_query_detail_disp_program_facility?p_registry_id=110061904435">https://ofmpub.epa.gov/frs_public2/fii_query_detail_disp_program_facility?p_registry_id=110061904435</a>	1
556	AT&T - M41315	4366 BYRON CENTER SW	GRAND RAPIDS	<a href="https://ofmpub.epa.gov/frs_public2/fii_query_detail_disp_program_facility?p_registry_id=110061915548">https://ofmpub.epa.gov/frs_public2/fii_query_detail_disp_program_facility?p_registry_id=110061915548</a>	1
557	HANSEN, JACK/FARM	7500 PETERSON	ROCKFORD	<a href="https://ofmpub.epa.gov/frs_public2/fii_query_detail_disp_program_facility?p_registry_id=110062079487">https://ofmpub.epa.gov/frs_public2/fii_query_detail_disp_program_facility?p_registry_id=110062079487</a>	1
558	KIMBERLY-CLARK GLOBAL SALES WH	2966 WILSON DRIVE, NW	WALKER	<a href="https://ofmpub.epa.gov/frs_public2/fii_query_detail_disp_program_facility?p_registry_id=110062079478">https://ofmpub.epa.gov/frs_public2/fii_query_detail_disp_program_facility?p_registry_id=110062079478</a>	1

559	SALT DOME	273 MARKET AVE SW	GRAND RAPIDS	<a href="https://ofmpub.epa.gov/frs_public2/fii_query_detail_disp_program_facility?p_registry_id=110061880914">https://ofmpub.epa.gov/frs_public2/fii_query_detail_disp_program_facility?p_registry_id=110061880914</a>	1
560	AT&T - M42150	1676 EAST PARIS AVENUE	GRAND RAPIDS	<a href="https://ofmpub.epa.gov/frs_public2/fii_query_detail_disp_program_facility?p_registry_id=110062102442">https://ofmpub.epa.gov/frs_public2/fii_query_detail_disp_program_facility?p_registry_id=110062102442</a>	1
561	KENTWOOD IPCS OFFICE/WAREHOUSE	4331 BROCKTON DRIVE SE	KENTWOOD	<a href="https://ofmpub.epa.gov/frs_public2/fii_query_detail_disp_program_facility?p_registry_id=110062044452">https://ofmpub.epa.gov/frs_public2/fii_query_detail_disp_program_facility?p_registry_id=110062044452</a>	1
562	WINDY RIDGE ORCHARDS	6440 FRUIT RIDGE AVE	GRAND RAPIDS	<a href="https://ofmpub.epa.gov/frs_public2/fii_query_detail_disp_program_facility?p_registry_id=110062023359">https://ofmpub.epa.gov/frs_public2/fii_query_detail_disp_program_facility?p_registry_id=110062023359</a>	1
563	BRECHTING FARMS/FARM	1307 SIX MILE RD NW	COMSTOCK PARK	<a href="https://ofmpub.epa.gov/frs_public2/fii_query_detail_disp_program_facility?p_registry_id=110061892901">https://ofmpub.epa.gov/frs_public2/fii_query_detail_disp_program_facility?p_registry_id=110061892901</a>	1
564	LACKS WHEEL SYSTEMS	4090 BARDEN STREET SE	KENTWOOD	<a href="https://ofmpub.epa.gov/frs_public2/fii_query_detail_disp_program_facility?p_registry_id=110061851456">https://ofmpub.epa.gov/frs_public2/fii_query_detail_disp_program_facility?p_registry_id=110061851456</a>	1
565	BUDGET RENT A CAR SYSTEM, INC. - GERALD R. FORD INT'L AIRPORT	4560 PEDERSON CT SE	GRAND RAPIDS	<a href="https://ofmpub.epa.gov/frs_public2/fii_query_detail_disp_program_facility?p_registry_id=110061990564">https://ofmpub.epa.gov/frs_public2/fii_query_detail_disp_program_facility?p_registry_id=110061990564</a>	1
566	GRANDVILLE DIVISION	3485 VAIDUCT SW	GRANDVILLE	<a href="https://ofmpub.epa.gov/frs_public2/fii_query_detail_disp_program_facility?p_registry_id=110061922059">https://ofmpub.epa.gov/frs_public2/fii_query_detail_disp_program_facility?p_registry_id=110061922059</a>	1
567	KRUPP, PAUL/FARM	8025 KRUPP AVE	COMSTOCK PARK	<a href="https://ofmpub.epa.gov/frs_public2/fii_query_detail_disp_program_facility?p_registry_id=110061832593">https://ofmpub.epa.gov/frs_public2/fii_query_detail_disp_program_facility?p_registry_id=110061832593</a>	1
568	HAVILAND ENTERPRISES, INC	421 ANN STREET NW	GRAND RAPIDS	<a href="https://ofmpub.epa.gov/frs_public2/fii_query_detail_disp_program_facility?p_registry_id=110003583925">https://ofmpub.epa.gov/frs_public2/fii_query_detail_disp_program_facility?p_registry_id=110003583925</a>	1
569	JEDCO INC	1615 BROADWAY AVE NW	GRAND RAPIDS	<a href="https://ofmpub.epa.gov/frs_public2/fii_query_detail_disp_program_facility?p_registry_id=110003681383">https://ofmpub.epa.gov/frs_public2/fii_query_detail_disp_program_facility?p_registry_id=110003681383</a>	1
570	SPEEDWAY LLC	4390 BYRON CENTER AVE SW	WYOMING	<a href="https://ofmpub.epa.gov/frs_public2/fii_query_detail_disp_program_facility?p_registry_id=110003701012">https://ofmpub.epa.gov/frs_public2/fii_query_detail_disp_program_facility?p_registry_id=110003701012</a>	1
571	S1	5353 BROADMOOR	KENTWOOD	<a href="https://ofmpub.epa.gov/frs_public2/fii_query_detail_disp_program_facility?p_registry_id=110062079389">https://ofmpub.epa.gov/frs_public2/fii_query_detail_disp_program_facility?p_registry_id=110062079389</a>	1

572	OBRIEN ORCHARD	12119 OLD BELDING RD.	BELDING	<a href="https://ofmpub.epa.gov/frs_public2/fii_query_detail_disp_program_facility?p_registry_id=110062021253">https://ofmpub.epa.gov/frs_public2/fii_query_detail_disp_program_facility?p_registry_id=110062021253</a>	1
573	MONROE LLC	4490 44TH ST SE	GRAND RAPIDS	<a href="https://ofmpub.epa.gov/frs_public2/fii_query_detail_disp_program_facility?p_registry_id=110044976425">https://ofmpub.epa.gov/frs_public2/fii_query_detail_disp_program_facility?p_registry_id=110044976425</a>	1
574	M2	3035 32ND	KENTWOOD	<a href="https://ofmpub.epa.gov/frs_public2/fii_query_detail_disp_program_facility?p_registry_id=110061968820">https://ofmpub.epa.gov/frs_public2/fii_query_detail_disp_program_facility?p_registry_id=110061968820</a>	1
575	TDS METROCOM	1575 GEZON PARKWAY, SUITE B	WYOMING	<a href="https://ofmpub.epa.gov/frs_public2/fii_query_detail_disp_program_facility?p_registry_id=110061851571">https://ofmpub.epa.gov/frs_public2/fii_query_detail_disp_program_facility?p_registry_id=110061851571</a>	1
576	ENGELSMA, JAMES/FARM	3908 O'BRIEN RD	GRAND RAPIDS	<a href="https://ofmpub.epa.gov/frs_public2/fii_query_detail_disp_program_facility?p_registry_id=110062014608">https://ofmpub.epa.gov/frs_public2/fii_query_detail_disp_program_facility?p_registry_id=110062014608</a>	1
577	KLINE BROS FARM/FARM	3286 8 MILE RD NW	GRAND RAPIDS	<a href="https://ofmpub.epa.gov/frs_public2/fii_query_detail_disp_program_facility?p_registry_id=110061944936">https://ofmpub.epa.gov/frs_public2/fii_query_detail_disp_program_facility?p_registry_id=110061944936</a>	1
578	THOME, BERNARD ORCHARDS/FARM	6467 BAUMHOMFF	COMSTOCK PARK	<a href="https://ofmpub.epa.gov/frs_public2/fii_query_detail_disp_program_facility?p_registry_id=110061852026">https://ofmpub.epa.gov/frs_public2/fii_query_detail_disp_program_facility?p_registry_id=110061852026</a>	1
579	DISTRIBUTION CENTER #1	650 IONIA SW	GRAND RAPIDS	<a href="https://ofmpub.epa.gov/frs_public2/fii_query_detail_disp_program_facility?p_registry_id=110061902473">https://ofmpub.epa.gov/frs_public2/fii_query_detail_disp_program_facility?p_registry_id=110061902473</a>	1
580	WYOMING ARMORY / FMS 4	1200 44TH ST SW	WYOMING	<a href="https://ofmpub.epa.gov/frs_public2/fii_query_detail_disp_program_facility?p_registry_id=110061803927">https://ofmpub.epa.gov/frs_public2/fii_query_detail_disp_program_facility?p_registry_id=110061803927</a>	1
581	MONDELEZ GLOBAL LLC - GRAND RAPIDS	2830 REMICO SW	GRANDVILLE	<a href="https://ofmpub.epa.gov/frs_public2/fii_query_detail_disp_program_facility?p_registry_id=110062033455">https://ofmpub.epa.gov/frs_public2/fii_query_detail_disp_program_facility?p_registry_id=110062033455</a>	1
582	CENTER MANUFACTURING	8560 PIEDMONT INDUSTRIAL DR. SW	BYRON CENTER	<a href="https://ofmpub.epa.gov/frs_public2/fii_query_detail_disp_program_facility?p_registry_id=110061943535">https://ofmpub.epa.gov/frs_public2/fii_query_detail_disp_program_facility?p_registry_id=110061943535</a>	1
583	BRISTOL	3525 BRISTOL NW	GRAND RAPIDS	<a href="https://ofmpub.epa.gov/frs_public2/fii_query_detail_disp_program_facility?p_registry_id=110061936810">https://ofmpub.epa.gov/frs_public2/fii_query_detail_disp_program_facility?p_registry_id=110061936810</a>	1
584	STREETS AND SANITATION	265 MARKET, SW	GRAND RAPIDS	<a href="https://ofmpub.epa.gov/frs_public2/fii_query_detail_disp_program_facility?p_registry_id=110061966715">https://ofmpub.epa.gov/frs_public2/fii_query_detail_disp_program_facility?p_registry_id=110061966715</a>	1

585	THE HOME DEPOT STORE #2761	257 54TH STREET SW	WYOMING	<a href="https://ofmpub.epa.gov/frs_public2/fii_query_detail_disp_program_facility?p_registry_id=110062073081">https://ofmpub.epa.gov/frs_public2/fii_query_detail_disp_program_facility?p_registry_id=110062073081</a>	1
-----	-------------------------------	--------------------	---------	---	---

## Railroads

#	Railroad	Emergency Phone	Contact Phone	Class	Length(mi)
1	CSX Transportation	800-232-0144	904-359-3100	1	38.09
2	Grand Rapids Eastern Railroad	866-527-3499	989-797-5128	No Data	26.97
3	Marquette Rail	866-527-3499	231-845-9000	No Data	18.63
4	Grand Elk Railroad	620-230-8287	620-231-2230	1	13.93
5	Mid-Michigan Railroad	866-527-3499	989-797-5128	No Data	10.05
6	Norfolk Southern	800-453-2530	855-667-3655	1	7.44
7	Marquette Rail	866-527-3499	231-845-9000	1	1.10

## Oil and Natural Gas Pipelines

#	Name	System	Description	Length(mi)
1	ANR Pipeline Co.	Transmission	Natural Gas Pipeline	73.39
2	Michigan Consolidated Gas Co.	No Data	Natural Gas Pipeline	53.02
3	Michigan Consolidated Gas Co.	Distribution Operated	Natural Gas Pipeline	24.90
4	Mcnic Michigan Holdings Inc	Westside	Natural Gas Pipeline	12.93
5	Consumers Energy Co.	No Data	Natural Gas Pipeline	9.58
6	Michigan Consolidated Gas Co.	Central	Natural Gas Pipeline	8.13

## Marinas

#	Name	Address	City	Emergency Phone	Contact Phone	Waterbody	Count
1	Rose's Marina	550 Lakeside Dr.	Grand Rapids	616-336-3100	616-458-1122	Reeds Lake, Fish Lake Access	1
2	Murray Lake Marina	11319 Lally St.	Lowell	616-336-3100	616-897-4116	Murray Lake	1
3	Lakeside Mobile Home Community	12205 Hart St. NE	Greenville	616-336-3113	616-691-7644	Wabasis Lake	1

## Boat Access

#	Name	Operator	Waterbody	Latitude	Longitude	Count
1	Spring Lake	Rogue River SGA	Spring Lake	43.25950000062585	-85.67520000040531	1
2	Clear Lake	Rogue River SGA	Clear Lake	43.25650000013411	-85.66909999959171	1
3	Big Pine Island	Flat River FO	Big Pine Island Lake	43.1019999999553	-85.37119999993593	1
4	Lincoln	Flat River FO	Lincoln Lake	43.2422000002116	-85.36490000039339	1
5	Bass	Flat River FO	Bass Lake	43.26799999922514	-85.32290000002831	1
6	Murray	Flat River FO	Murray Lake	43.02960000000894	-85.3826999995828	1
7	Wabasis	Kent County	Wabasis Lake	43.13839999958873	-85.39620000030845	1
8	Rockford	City of Rockford	Rouge River	43.12020000070335	-85.56149999983609	1
9	Camp	Flat River FO	Camp Lake	43.17100000008941	-85.66509999986738	1
10	Lime	Flat River FO	Lime Lake	43.20780000090599	-85.63999999966472	1
11	Rogue River Mouth	Flat River FO	Grand River	43.063100000843406	-85.58509999979287	1
12	Ada	Flat River FO	Grand River	42.95590000040829	-85.47659999970347	1
13	Knapp.street.bridge	Flat River FO	Grand River	43.0054999999702	-85.5417999997735	1
14	Campau	Flat River FO	Campau Lake	42.8374000005424	-85.44670000020415	1
15	Campbell	Flat River FO	Campbell Lake	42.81279999949038	-85.4238999998197	1
16	Pratt	Flat River FO	Pratt Lake	42.88550000078976	-85.3179999999702	1
17	Comstock R Park	City of Grand Rapids	Grand River	42.999399999156594	-85.67179999966174	1
18	Grandville	City of Grandville	Grand River	42.91300000064075	-85.76809999998659	1
19	Johnson Park	Kent County	Grand River	42.92930000089109	-85.75989999994636	1

## Non-navigational Dams

#	Name	Latitude	Longitude	Count
1	Westdale Family Dam	42.97000000067055	-85.46999999973923	1
2	CASCADE	42.90000000037253	-85.5	1
3	Lake Bella Vista Dam	43.08830000087619	-85.52170000039041	1
4	King Milling Company Dam	42.92669999971986	-85.34669999964535	1
5	N Br Rush CreekRetention Basin Dam	42.89169999957085	-85.76669999957085	1
6	Oakfield Center Dam	43.17500000074506	-85.35830000042915	1
7	Falconcrest Industrial Park Detention	42.87360000051558	-85.54999999981374	1
8	FLAT RIVER DIVERSION DAM	43	-85.36670000012964	1
9	Fallasburg Dam	42.97000000067055	-85.33330000005662	1
10	Rockford Dam	43.125	-85.56170000042766	1
11	FALLASBURG DAM	43	-85.36670000012964	1
12	General Growth Dam	43	-85.63329999987036	1
13	Eastbrook Lake Level Control Structur	42.916699999943376	-85.58330000005662	1
14	ADA	42.84999999962747	-85.5	1
15	Secluded Lake Dam	43.07499999925494	-85.55999999959022	1
16	LA BARGE	42.80000000074506	-85.46669999975711	1

## Rivers and Streams

#	Name	Feature	Length(mi)
1	Grand River	Stream	38.15
2	Rogue River	Stream	27.90
3	Plaster Creek	Stream	19.27
4	Thornapple River	Stream	17.36
5	Buck Creek	Stream	15.94
6	Bear Creek	Stream	13.79
7	Duke Creek	Stream	12.58
8	Mill Creek	Stream	10.67
9	<i>No Data</i>	Stream	9.41
10	Beaver Dam Creek	Stream	8.93
11	Indian Mill Creek	Stream	8.93
12	Coldwater River	Stream	8.81
13	Black Creek	Stream	8.12
14	Flat River	Stream	7.99
15	<i>No Data</i>	Stream Intermittent	6.22
16	Wabasis Creek	Stream	5.05
17	Seely Creek	Stream	4.58
18	<i>No Data</i>	Artificial Path	3.16
19	Flat River	Stream Intermittent	2.58
20	Bear Creek	Stream Intermittent	2.42
21	North Branch Crockery Creek	Stream	2.19
22	Coopers Creek	Stream	2.01
23	Duck Creek	Stream	1.71
24	Wabasis Creek	Artificial Path	1.47
25	North Branch Crockery Creek	Stream Intermittent	1.41
26	Indian Mill Creek	Stream Intermittent	1.35
27	Plaster Creek	Stream Intermittent	0.90
28	Crockery Creek	Stream	0.57
29	East Branch Rush Creek	Stream	0.11
30	Rush Creek	Stream	0.09

## Lakes and Ponds

#	Name	Description	Area(acres)
1	No Data	Lake/Pond: Hydrographic Category = Perennial	1,335.71
2	Lincoln Lake	Lake/Pond: Hydrographic Category = Perennial	412.06
3	Wabasis Lake	Lake/Pond: Hydrographic Category = Perennial	399.30
4	Murray Lake	Lake/Pond: Hydrographic Category = Perennial	304.12
5	Reeds Lake	Lake/Pond: Hydrographic Category = Perennial	257.44
6	Bostwick Lake	Lake/Pond: Hydrographic Category = Perennial	204.82
7	Grass Lake	Lake/Pond: Hydrographic Category = Perennial	198.77
8	Big Pine Island Lake	Lake/Pond: Hydrographic Category = Perennial	191.94
9	Silver Lake	Lake/Pond: Hydrographic Category = Perennial	183.12
10	Pratt Lake	Lake/Pond: Hydrographic Category = Perennial	172.49
11	Bass Lake	Lake/Pond: Hydrographic Category = Perennial	171.42
12	Maston Lake	Lake/Pond: Hydrographic Category = Perennial	135.04
13	Big Crooked Lake	Lake/Pond: Hydrographic Category = Perennial	134.76
14	Camp Lake	Lake/Pond: Hydrographic Category = Perennial	127.37
15	Little Pine Island Lake	Lake/Pond: Hydrographic Category = Perennial	103.36
16	Myers Lake	Lake/Pond: Hydrographic Category = Perennial	84.67
17	Slayton Lake	Lake/Pond: Hydrographic Category = Perennial	82.78
18	Round Lake	Lake/Pond: Hydrographic Category = Perennial	82.24
19	Scram Lake	Lake/Pond: Hydrographic Category = Perennial	75.36
20	Muskrat Lake	Lake/Pond: Hydrographic Category = Perennial	75.03
21	Stoner Lake	Lake/Pond: Hydrographic Category = Perennial	74.18
22	Brower Lake	Lake/Pond: Hydrographic Category = Perennial	73.94
23	Ratigan Lake	Lake/Pond: Hydrographic Category = Perennial	69.64
24	Pickerel Lake	Lake/Pond: Hydrographic Category = Perennial	68.50
25	Dean Lake	Lake/Pond: Hydrographic Category = Perennial	67.04
26	Cowan Lake	Lake/Pond: Hydrographic Category = Perennial	65.73
27	Freska Lake	Lake/Pond: Hydrographic Category = Perennial	56.00

28	Bailey Lake	Lake/Pond: Hydrographic Category = Perennial	53.45
29	Pine Lake	Lake/Pond: Hydrographic Category = Perennial	50.88
30	Tek-E-Nink Lake	Lake/Pond: Hydrographic Category = Perennial	46.16
31	Long Lake	Lake/Pond: Hydrographic Category = Perennial	45.72
32	Little Myers Lake	Lake/Pond: Hydrographic Category = Perennial	45.48
33	Ziegenfuss Lake	Lake/Pond: Hydrographic Category = Perennial	45.04
34	Angel Lake	Lake/Pond: Hydrographic Category = Perennial	44.01
35	Campbell Lake	Lake/Pond: Hydrographic Category = Perennial	43.79
36	Blue Lake	Lake/Pond: Hydrographic Category = Perennial	43.16
37	Middle Lake	Lake/Pond: Hydrographic Category = Perennial	40.50
38	Saugage Lake	Lake/Pond: Hydrographic Category = Perennial	40.33
39	Cranberry Lake	Lake/Pond: Hydrographic Category = Perennial	39.81
40	Scally Lake	Lake/Pond: Hydrographic Category = Perennial	38.38
41	Black Lake	Lake/Pond: Hydrographic Category = Perennial	37.89
42	McEwen Lake	Lake/Pond: Hydrographic Category = Perennial	36.15
43	Chase Lake	Lake/Pond: Hydrographic Category = Perennial	33.43
44	Little Wabasis Lake	Lake/Pond: Hydrographic Category = Perennial	33.42
45	Upper Lake	Lake/Pond: Hydrographic Category = Perennial	32.61
46	<i>No Data</i>	Reservoir; Reservoir Type = Treatment	32.13
47	Crawford Lake	Lake/Pond: Hydrographic Category = Perennial	32.03
48	Lim Lake	Lake/Pond: Hydrographic Category = Perennial	31.60
49	Hart Lake	Lake/Pond: Hydrographic Category = Perennial	31.05
50	Green Lake	Lake/Pond: Hydrographic Category = Perennial	31.03
51	Gidding Lake	Lake/Pond: Hydrographic Category = Perennial	30.41
52	Olin Lakes	Lake/Pond: Hydrographic Category = Perennial	29.99
53	Bowen Lake	Lake/Pond: Hydrographic Category = Perennial	29.57
54	<i>No Data</i>	Lake/Pond: Hydrographic Category = Intermittent	29.54
55	Buck Lake	Lake/Pond: Hydrographic Category = Perennial	29.32

56	Ke-wag-a-wan Lake	Lake/Pond: Hydrographic Category = Perennial	29.02
57	Clear Bottom Lake	Lake/Pond: Hydrographic Category = Perennial	26.38
58	Gavin Lake	Lake/Pond: Hydrographic Category = Perennial	26.24
59	Byrne Lake	Lake/Pond: Hydrographic Category = Perennial	25.42
60	Fisk Lake	Lake/Pond: Hydrographic Category = Perennial	25.10
61	Little Blue Lake	Lake/Pond: Hydrographic Category = Perennial	24.63
62	Tamarack Lake	Lake/Pond: Hydrographic Category = Perennial	24.60
63	Lamberton Lake	Lake/Pond: Hydrographic Category = Perennial	24.00
64	McCarthy Lake	Lake/Pond: Hydrographic Category = Perennial	23.88
65	Chapin Lake	Lake/Pond: Hydrographic Category = Perennial	23.68
66	Emmons Lake	Lake/Pond: Hydrographic Category = Perennial	22.64
67	Little Muskrat Lake	Lake/Pond: Hydrographic Category = Perennial	22.63
68	Flat Iron Lake	Lake/Pond: Hydrographic Category = Perennial	22.28
69	Little Brower Lake	Lake/Pond: Hydrographic Category = Perennial	22.10
70	Morgan Lake	Lake/Pond: Hydrographic Category = Perennial	21.34
71	Sandbottom Lake	Lake/Pond: Hydrographic Category = Perennial	21.29
72	Krafts Lake	Lake/Pond: Hydrographic Category = Perennial	21.17
73	Church Lake	Lake/Pond: Hydrographic Category = Perennial	20.59
74	Mead Lake	Lake/Pond: Hydrographic Category = Perennial	20.46
75	Deer Lake	Lake/Pond: Hydrographic Category = Perennial	20.02
76	Indian Lakes	Lake/Pond: Hydrographic Category = Perennial	19.29
77	Ware Lake	Lake/Pond: Hydrographic Category = Perennial	18.72
78	Mid Lake	Lake/Pond: Hydrographic Category = Perennial	16.88
79	Helena Lake	Lake/Pond: Hydrographic Category = Perennial	16.84
80	Riley Lake	Lake/Pond: Hydrographic Category = Perennial	16.83
81	Quiggle Lake	Lake/Pond: Hydrographic Category = Perennial	16.61
82	Barber Lake	Lake/Pond: Hydrographic Category = Perennial	16.15

83	High Lake	Lake/Pond: Hydrographic Category = Perennial	16.14
84	Tower Lake	Lake/Pond: Hydrographic Category = Perennial	16.10
85	Sunfish Lake	Lake/Pond: Hydrographic Category = Perennial	15.74
86	Austin Lake	Lake/Pond: Hydrographic Category = Perennial	14.94
87	Logan Lake	Lake/Pond: Hydrographic Category = Perennial	14.90
88	Scott Lake	Lake/Pond: Hydrographic Category = Perennial	14.29
89	Shadow Lake	Lake/Pond: Hydrographic Category = Perennial	13.53
90	Harvard Lake	Lake/Pond: Hydrographic Category = Perennial	13.51
91	Toohey Lake	Lake/Pond: Hydrographic Category = Perennial	13.50
92	Sand Lake	Lake/Pond: Hydrographic Category = Perennial	13.25
93	Hanna Lake	Lake/Pond: Hydrographic Category = Perennial	13.00
94	Wood Lake	Lake/Pond: Hydrographic Category = Perennial	12.95
95	Cook and White Lake	Lake/Pond: Hydrographic Category = Perennial	12.86
96	Walden Lake	Lake/Pond: Hydrographic Category = Perennial	12.58
97	Duitelmans Lake	Lake/Pond: Hydrographic Category = Perennial	12.48
98	Brown Lake	Lake/Pond: Hydrographic Category = Perennial	12.44
99	Emerald Lake	Lake/Pond: Hydrographic Category = Perennial	12.15
100	Hilton Lake	Lake/Pond: Hydrographic Category = Perennial	11.96
101	Morse Lake	Lake/Pond: Hydrographic Category = Perennial	11.77
102	Perch Lake	Lake/Pond: Hydrographic Category = Perennial	11.73
103	Bearslee Lake	Lake/Pond: Hydrographic Category = Perennial	11.48
104	Mirror Lake	Lake/Pond: Hydrographic Category = Perennial	11.43
105	Hull Lake	Lake/Pond: Hydrographic Category = Perennial	11.11
106	Blodgett Lake	Lake/Pond: Hydrographic Category = Perennial	10.87
107	Twin Lake	Lake/Pond: Hydrographic Category = Perennial	10.79
108	Clear Lake	Lake/Pond: Hydrographic Category = Perennial	10.69
109	Wolf Lake	Lake/Pond: Hydrographic Category = Perennial	10.42

110	Laraway Lake	Lake/Pond: Hydrographic Category = Perennial	10.42
111	Spring Lake	Lake/Pond: Hydrographic Category = Perennial	10.38
112	No-Ko-Mos Lake	Lake/Pond: Hydrographic Category = Perennial	9.71
113	Lake Number Ten	Lake/Pond: Hydrographic Category = Perennial	9.69
114	County Line Lake	Lake/Pond: Hydrographic Category = Perennial	9.47
115	Squaw Lake	Lake/Pond: Hydrographic Category = Perennial	9.29
116	Mud Lake	Lake/Pond: Hydrographic Category = Perennial	8.99
117	Soft Water Lake	Lake/Pond: Hydrographic Category = Perennial	8.77
118	Steele Lake	Lake/Pond: Hydrographic Category = Perennial	8.74
119	Baumhoff Lake	Lake/Pond: Hydrographic Category = Perennial	8.73
120	Lower Lake	Lake/Pond: Hydrographic Category = Perennial	8.53
121	Cedar Lake	Lake/Pond: Hydrographic Category = Perennial	8.27
122	West Lake	Lake/Pond: Hydrographic Category = Perennial	8.24
123	Clarke Lake	Lake/Pond: Hydrographic Category = Perennial	7.73
124	Truax Lake	Lake/Pond: Hydrographic Category = Perennial	7.25
125	Nelson Lake	Lake/Pond: Hydrographic Category = Perennial	7.18
126	Paradise Lake	Lake/Pond: Hydrographic Category = Perennial	7.14
127	Howard Lake	Lake/Pond: Hydrographic Category = Perennial	7.11
128	Cobb Lake	Lake/Pond: Hydrographic Category = Perennial	7.08
129	East Lake	Lake/Pond: Hydrographic Category = Perennial	6.95
130	Twin Lakes	Lake/Pond: Hydrographic Category = Perennial	6.65
131	Lewis Lake	Lake/Pond: Hydrographic Category = Perennial	6.41
132	Duck Lake	Lake/Pond: Hydrographic Category = Perennial	6.14
133	Bush Lake	Lake/Pond: Hydrographic Category = Perennial	6.14
134	Downs Lake	Lake/Pond: Hydrographic Category = Perennial	6.06
135	Whitten Lake	Lake/Pond: Hydrographic Category = Perennial	5.98
136	Hoskins Lake	Lake/Pond: Hydrographic Category = Perennial	5.83

137	Hopkins Lake	Lake/Pond: Hydrographic Category = Perennial	5.78
138	Wegal Lake	Lake/Pond: Hydrographic Category = Perennial	5.66
139	Low Lake	Lake/Pond: Hydrographic Category = Perennial	5.47
140	Little Bostwick Lake	Lake/Pond: Hydrographic Category = Perennial	5.46
141	Wilson Lake	Lake/Pond: Hydrographic Category = Perennial	5.44
142	Hyser Lake	Lake/Pond: Hydrographic Category = Perennial	5.05
143	Stocking Lake	Lake/Pond: Hydrographic Category = Perennial	5.04
144	Whit Lake	Lake/Pond: Hydrographic Category = Perennial	4.88
145	Saul Lake	Lake/Pond: Hydrographic Category = Perennial	4.57
146	Reed Lake	Lake/Pond: Hydrographic Category = Perennial	4.31
147	Little Ziegenfuss Lake	Lake/Pond: Hydrographic Category = Perennial	4.29
148	Echo Lake	Lake/Pond: Hydrographic Category = Perennial	4.24
149	Snow Lake	Lake/Pond: Hydrographic Category = Perennial	4.11
150	Davis Lake	Lake/Pond: Hydrographic Category = Perennial	3.95
151	Dunlop Lake	Lake/Pond: Hydrographic Category = Perennial	3.79
152	Breford Lake	Lake/Pond: Hydrographic Category = Perennial	3.23
153	Cordes Lake	Lake/Pond: Hydrographic Category = Perennial	3.17
154	Wallace Lake	Lake/Pond: Hydrographic Category = Perennial	2.98
155	Duga Lake	Lake/Pond: Hydrographic Category = Perennial	2.48
156	Stevenson Lake	Lake/Pond: Hydrographic Category = Perennial	2.11
157	Saint Jude, Lake	Lake/Pond: Hydrographic Category = Perennial	2.00
158	Cowden, Lake	Lake/Pond: Hydrographic Category = Perennial	1.38