



County Fact Sheet Report

Area of Interest (AOI) Information

Area : 369,306.31 acres

Sep 3 2020 11:10:59 Eastern Daylight Time

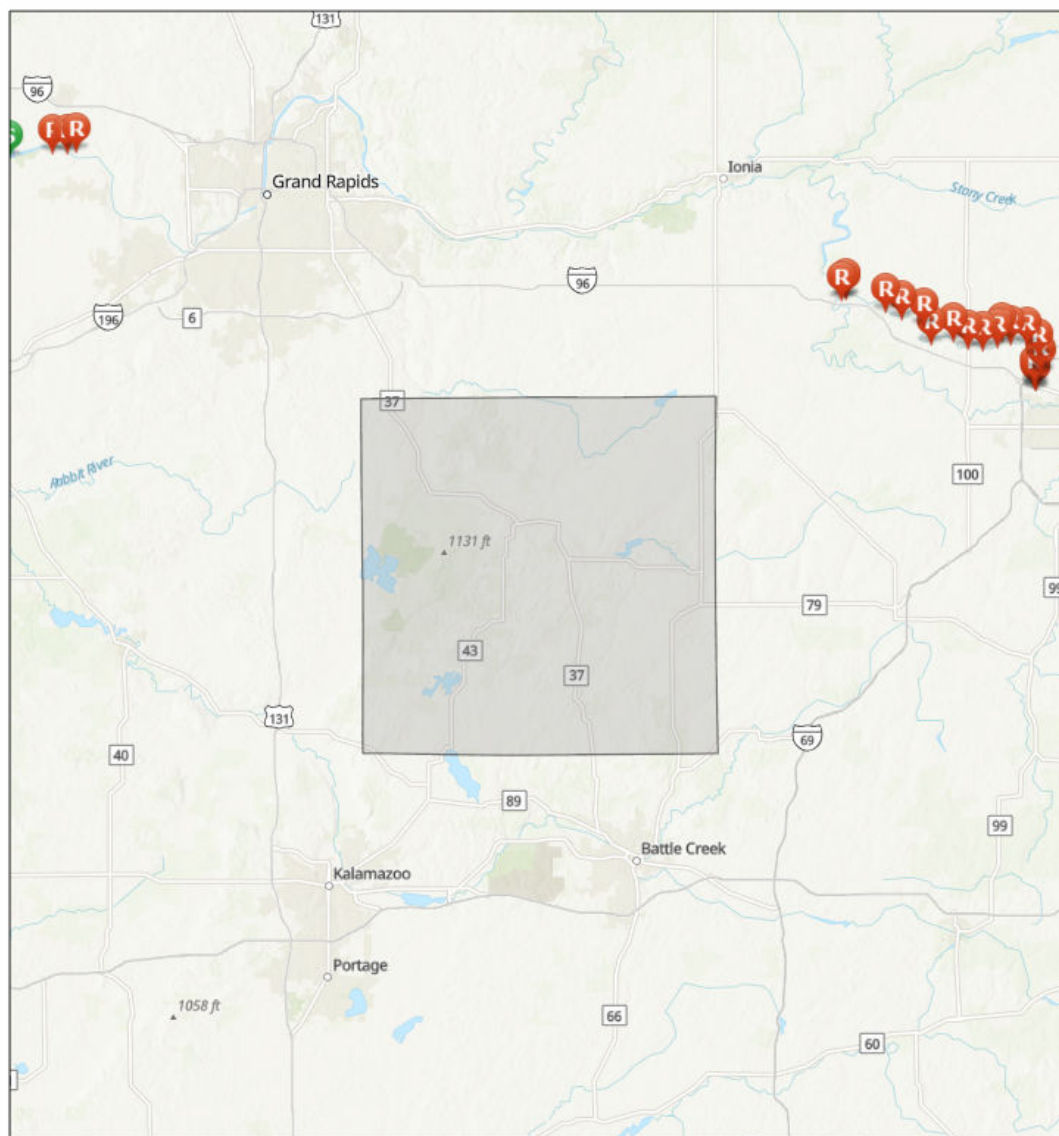

GRP Response Strategy Survey



Response Data Sheet



Staging Area Only Data Sheet

Sources: Esri, Airbus DS, USGS, NGA, NASA, CGIAR, N. Robinson, NCEAS, NLS, OS, NMA, Geodatasynthesen, Rijkswaterstaat, GSA, Geoland, FEMA, Intermap and the GIS user community. Sources: Esri, HERE, Garmin, FAO, NOAA, USGS, © OpenStreetMap contributors, and the GIS User Community, Upper Mississippi River Basin Association, Great Lakes Commission, USEPA

BARRY COUNTY, MICHIGAN

Summary

Name	Count	Area(acres)	Length(mi)
Local EOC	1	N/A	N/A
Public Health Departments	0	N/A	N/A
County Contacts	1	369,306.31	N/A
State Contacts	1	369,306.31	N/A
Major Cities and Towns	8	N/A	N/A
Tribal Lands	0	0	N/A
Tribal Lands (Cont'd)	0	0	N/A
Hospitals	1	N/A	N/A
Hospitals (Cont'd)	1	N/A	N/A
Urgent Care Facilities	1	N/A	N/A
Water Intakes	0	N/A	N/A
Water Intakes (Cont'd)	0	N/A	N/A
Wastewater Treatment Facilities	8	N/A	N/A
Special Designated Areas	83	4,607.01	N/A
Special Designated Areas (Cont'd)	83	4,607.01	N/A
Managed Lands	13	26,672.48	N/A
Managed Lands (Cont'd)	13	26,672.48	N/A
Other Environmentally Sensitive Areas	0	0	N/A
Other Environmentally Sensitive Areas (Cont'd)	0	0	N/A
Historic Places	0	N/A	N/A
Archaeological Sites	0	0	N/A
Threatened and Endangered Species	4	1,477,225.23	N/A
Aboveground Storage Tanks	1	N/A	N/A
Aboveground Storage Tanks (Cont'd)	1	N/A	N/A
Hazardous Materials Storage	4	N/A	N/A
Hazardous Materials Storage (Cont'd)	4	N/A	N/A
Facility Response Plan (FRP) Facilities	0	N/A	N/A
Risk Management Plan (RMP) Facilities	1	N/A	N/A
EPLAN/Tier II Facilities	25	N/A	N/A
Railroads	1	N/A	2.05
Petroleum Pipelines	0	N/A	0
Oil and Natural Gas Pipelines	22	N/A	91.57
Marinas	1	N/A	N/A
Boat Access	32	N/A	N/A
Navigational Locks and Dams	0	N/A	N/A
Non-navigational Dams	13	N/A	N/A
Rivers and Streams	43	N/A	149.12

Lakes and Ponds	287	13,586.10	N/A
Response Strategies	0	N/A	N/A
Response Strategies (Cont'd)	0	N/A	N/A
Response Strategies (Cont'd)	0	N/A	N/A

Local EOC

#	Name	Address	City	Phone	Has Generator	Directions	Count
1	BARRY COUNTY EMERGENCY OPERATIONS CENTER	2600 NASHVILLE ROAD	HASTINGS	269-945-1412	Y	SOUTH SIDE OF NASHVILLE ROAD, 0.14 MILES WEST OF THE INTERSECTION OF NASHVILLE RD AND MCKEOWN RD	1

County Contacts

#	County	Point of Contact	Emergency Management Phone	LEPC Chair	LEPC Phone	Local Health Department Phone	Area(acres)
1	Barry, Michigan	Jim Yarger	269-945-3697	Jim Yarger	269-945-3697	517-485-7110	369,306.31

State Contacts

#	State Emergency Management Phone	24-hr Emergency Management Phone	State Health Department Phone	Homeland Security	Area(acres)
1	517-284-3946	800-292-4706	517-335-9030	313-596-2590	369,306.31

Major Cities and Towns

#	Name	Population	Elevation (Feet)	Count
1	Hastings	7350	810	1
2	Freeport	483	787	1
3	Middleville	3319	764	1
4	Nashville	1628	820	1
5	Woodland	425	869	1
6	Delton	872	945	1
7	Dowling	374	955	1
8	Hickory Corners	322	955	1

Hospitals

#	Name	Address	City	Phone	Type	Status	Count
1	SPECTRUM HEALTH PENNOCK HOSPITAL	1009 W GREEN ST	HASTINGS	NOT AVAILABLE	GENERAL ACUTE CARE	OPEN	1

Hospitals (Cont'd)

#	Name	City	Trauma Level	Helipad	Number of Beds	Owner	Count
1	SPECTRUM HEALTH PENNOCK HOSPITAL	HASTINGS	NOT AVAILABLE	Y	49	NON-PROFIT	1

Urgent Care Facilities

#	Name	Address	Address2	City	Phone	Directions	Count
1	PENNOCK URGENT CARE	1108 WEST STATE STREET	<i>No Data</i>	HASTINGS	269-948-3360	LOCATED ON THE SOUTH SIDE OF W STATE ST BETWEEN THE INTERSECTION S OF INDUSTRIAL PARK DR AND N CASS ST	1

Wastewater Treatment Facilities

#	Name	Address	City	Waterbody	Count
1	GUN LAKE WWTP	12588 MARSH ROAD	SHELBYVILLE	GUN RIVER	2
2	HASTINGS WASTE WATER TREATMENT PLANT	225 NORTH CASS STREET	HASTINGS	Thornapple River	2
3	NASHVILLE WWTP	9500 GREGGS CROSSING RD	NASHVILLE	THORNAPPLE RIVER	2
4	THORNAPPLE TWP- DUNCAN LK WWSL	11421 PARMALEE RD	MIDDLEVILLE	DUNCAN CREEK	2

Special Designated Areas

#	Name	Agency	Address	City	Emergency Phone	Phone	Area(acres)
1	Lux Arbor Reserve	Michigan State University	S Norris Rd.	Delton	269-948-4805	269-671-2359	1,235.82
2	Pierce Cedar Creek Institute	Southwest Michigan Land Conservancy	Cloverdale Rd.	Hastings	269-945-1412	269-324-1600	555.14
3	Perry Family CE	Southwest Michigan Land Conservancy	Head Rd.	Hastings	269-945-1412	269-324-1600	395.95
4	Hayward CE	Southwest Michigan Land Conservancy	W Pine Lake Rd.	Delton	269-945-1412	269-324-1600	268.88
5	Washington CE	Southwest Michigan Land Conservancy	Greggs Crossing Rd.	Nashville	269-945-1412	269-324-1600	265.57
6	Schultz Lake Preserve CE	Southwest Michigan Land Conservancy	M-43	Hastings	269-945-1412	269-324-1600	168.50
7	Jones CE	Southwest Michigan Land Conservancy	Pritchardville Rd.	Hastings	269-945-1412	269-324-1600	160.89
8	Federal Conservation Easement (Barry)	US Fish & Wildlife Service	Chief Noonday Rd.	Hastings	269-945-1412	612-713-5360	159.46
9	Otis Sanctuary	Michigan Audubon Society	Havens Rd.	Hastings	269-948-4805	517-866-9144	126.71
10	Gray CE	Southwest Michigan Land Conservancy	Peake Rd.	Hastings	269-945-1412	269-324-1600	115.36
11	LaVene CE	Southwest Michigan Land Conservancy	S Enzian Rd.	Plainwell	269-945-1412	269-324-1600	100.71
12	Wetlands Reserve Program	Natural Resources Conservation Service	Jordan Rd.	Woodland	269-945-1412	616-942-4111	100.20
13	Ronald H. Warner Sanctuary	Michigan Audubon Society	Hart Rd.	Hastings	269-948-4805	517-641-4277	99.11
14	Tenho S. Connable CE	Southwest Michigan Land Conservancy	Guernsey Lake Rd.	Delton	269-945-1412	269-324-1600	79.82
15	Maher Sanctuary	Grand Rapids Audubon Club	108th St.	Freeport	269-948-4805	616-866-4824	75.92
16	Carter Lake Preserve	Southwest Michigan Land Conservancy	Lakeside Dr.	Hastings	269-948-4805	269-324-1600	60.70
17	Boesch CE	Southwest Michigan Land Conservancy	W Dowling Rd.	Dowling	269-945-1412	269-324-1600	59.85
18	Hazel and Josephine Rood CE	Southwest Michigan Land Conservancy	Guernsey Rd.	Delton	269-945-1412	269-324-1600	50.08
19	Wetlands Reserve Program	Natural Resources Conservation Service	Paul Henry Trl.	Nashville	269-945-1412	616-942-4111	43.92

20	Cedar Creek (Barry)	Michigan DNR Fisheries Division	U	U	800-292-4706 (in-state); 517-373-7660 (out-state)	517-373-1280	40.13
21	Pitchfork Valley CE	Southwest Michigan Land Conservancy	Litts Rd.	Delton	269-945-1412	269-324-1600	39.53
22	Quaker Brook trib.	Michigan DNR Fisheries Division	U	U	800-292-4706 (in-state); 517-373-7660 (out-state)	517-373-1280	39.23
23	Glass Creek	Michigan DNR Fisheries Division	U	U	800-292-4706 (in-state); 517-373-7660 (out-state)	517-373-1280	36.23
24	Bowerman-Barry Prairie & Turner Creek	MI DNR, Natural Areas Program	Bowens Mill Rd.	Middleville	269-948-4805	517-373-1263	32.51
25	Coldwater River	Michigan DNR Fisheries Division	U	U	800-292-4706 (in-state); 517-373-7660 (out-state)	517-373-1280	21.89
26	Gertrude McPharlin Bauer Nature Sanctuary	Southwest Michigan Land Conservancy	Barryville Rd.	Nashville	269-948-4805	269-324-1600	20.01
27	Quaker Brook	Michigan DNR Fisheries Division	U	U	800-292-4706 (in-state); 517-373-7660 (out-state)	517-373-1280	19.02
28	Fish Lake trib.	Michigan DNR Fisheries Division	U	U	800-292-4706 (in-state); 517-373-7660 (out-state)	517-373-1280	18.23
29	Bank Creek	Michigan DNR Fisheries Division	U	U	800-292-4706 (in-state); 517-373-7660 (out-state)	517-373-1280	17.28
30	Coldwater River trib.	Michigan DNR Fisheries Division	U	U	800-292-4706 (in-state); 517-373-7660 (out-state)	517-373-1280	16.80
31	Augusta Creek	Michigan DNR Fisheries Division	U	U	800-292-4706 (in-state); 517-373-7660 (out-state)	517-373-1280	16.78
32	Gull Lake trib.	Michigan DNR Fisheries Division	U	U	800-292-4706 (in-state); 517-373-7660 (out-state)	517-373-1280	11.23
33	Turner Creek (Barry)	Michigan DNR Fisheries Division	U	U	800-292-4706 (in-state); 517-373-7660 (out-state)	517-373-1280	10.93
34	Spring Brook (Calhoun)	Michigan DNR Fisheries Division	U	U	800-292-4706 (in-state); 517-373-7660 (out-state)	517-373-1280	10.80
35	Kellie Creek	Michigan DNR Fisheries Division	U	U	800-292-4706 (in-state); 517-373-7660 (out-state)	517-373-1280	10.51

36	Podunk Creek (Barry)	Michigan DNR Fisheries Division	U	U	800-292-4706 (in-state); 517-373-7660 (out-state)	517-373-1280	10.31
37	Bassett Creek	Michigan DNR Fisheries Division	U	U	800-292-4706 (in-state); 517-373-7660 (out-state)	517-373-1280	9.73
38	Thornapple River trib.	Michigan DNR Fisheries Division	U	U	800-292-4706 (in-state); 517-373-7660 (out-state)	517-373-1280	9.36
39	Hill Creek (Barry)	Michigan DNR Fisheries Division	U	U	800-292-4706 (in-state); 517-373-7660 (out-state)	517-373-1280	8.36
40	Cedar Creek trib.	Michigan DNR Fisheries Division	U	U	800-292-4706 (in-state); 517-373-7660 (out-state)	517-373-1280	6.72
41	Glass Creek trib.	Michigan DNR Fisheries Division	U	U	800-292-4706 (in-state); 517-373-7660 (out-state)	517-373-1280	6.54
42	Ellis Creek trib.	Michigan DNR Fisheries Division	U	U	800-292-4706 (in-state); 517-373-7660 (out-state)	517-373-1280	5.95
43	Class Creek trib.	Michigan DNR Fisheries Division	U	U	800-292-4706 (in-state); 517-373-7660 (out-state)	517-373-1280	5.82
44	unnamed creek trib.	Michigan DNR Fisheries Division	U	U	800-292-4706 (in-state); 517-373-7660 (out-state)	517-373-1280	5.81
45	Bank Creek trib.	Michigan DNR Fisheries Division	U	U	800-292-4706 (in-state); 517-373-7660 (out-state)	517-373-1280	5.54
46	Podunk Creek trib.	Michigan DNR Fisheries Division	U	U	800-292-4706 (in-state); 517-373-7660 (out-state)	517-373-1280	4.87
47	Lime Lake trib.	Michigan DNR Fisheries Division	U	U	800-292-4706 (in-state); 517-373-7660 (out-state)	517-373-1280	4.76
48	Augusta Creek trib.	Michigan DNR Fisheries Division	U	U	800-292-4706 (in-state); 517-373-7660 (out-state)	517-373-1280	4.59
49	Gun River trib.	Michigan DNR Fisheries Division	U	U	800-292-4706 (in-state); 517-373-7660 (out-state)	517-373-1280	4.41
50	N Branch Cedar Creek	Michigan DNR Fisheries Division	U	U	800-292-4706 (in-state); 517-373-7660 (out-state)	517-373-1280	4.32

51	Mud Lake trib.	Michigan DNR Fisheries Division	U	U	800-292-4706 (in-state); 517-373-7660 (out-state)	517-373-1280	4.29
52	98-09-0546	Michigan DEQ	Bayview Dr.	Wayland	269-945-1412	517-241-7734	3.85
53	Lawhead Lake trib.	Michigan DNR Fisheries Division	U	U	800-292-4706 (in-state); 517-373-7660 (out-state)	517-373-1280	3.02
54	unnamed lake trib.	Michigan DNR Fisheries Division	U	U	800-292-4706 (in-state); 517-373-7660 (out-state)	517-373-1280	2.43
55	Hill Creek trib.	Michigan DNR Fisheries Division	U	U	800-292-4706 (in-state); 517-373-7660 (out-state)	517-373-1280	2.26
56	Sevenmile Creek (Calhoun)	Michigan DNR Fisheries Division	U	U	800-292-4706 (in-state); 517-373-7660 (out-state)	517-373-1280	1.61
57	Turner Creek trib.	Michigan DNR Fisheries Division	U	U	800-292-4706 (in-state); 517-373-7660 (out-state)	517-373-1280	1.61
58	Big Cedar Lake trib.	Michigan DNR Fisheries Division	U	U	800-292-4706 (in-state); 517-373-7660 (out-state)	517-373-1280	1.32
59	Pickles Lake trib.	Michigan DNR Fisheries Division	U	U	800-292-4706 (in-state); 517-373-7660 (out-state)	517-373-1280	1.18
60	Gilkey Lake trib.	Michigan DNR Fisheries Division	U	U	800-292-4706 (in-state); 517-373-7660 (out-state)	517-373-1280	1.06
61	Hamilton Lake trib.	Michigan DNR Fisheries Division	U	U	800-292-4706 (in-state); 517-373-7660 (out-state)	517-373-1280	0.92
62	99-09-0790	Michigan DEQ	Hathaway Ct.	Hastings	269-945-1412	517-241-7734	0.77
63	97-12-0347	Michigan DEQ	Parker Dr.	Wayland	269-945-1412	517-241-7734	0.61
64	Shallow Gilkey Lake trib.	Michigan DNR Fisheries Division	U	U	800-292-4706 (in-state); 517-373-7660 (out-state)	517-373-1280	0.60
65	Little Gilkey Lake trib.	Michigan DNR Fisheries Division	U	U	800-292-4706 (in-state); 517-373-7660 (out-state)	517-373-1280	0.43
66	Howe Lake trib.	Michigan DNR Fisheries Division	U	U	800-292-4706 (in-state); 517-373-7660 (out-state)	517-373-1280	0.24

Special Designated Areas (Cont'd)

#	Name	City	Category	Waterbody	Location	Comments	Area(acres)
1	Lux Arbor Reserve	Delton	Private Nature Preserve	Lower Cooked Lake; Crooked Lake	Between Lower Crooked Lake and Crooked Lake	<i>No Data</i>	1,235.82
2	Pierce Cedar Creek Institute	Hastings	Conservation Easement	Brewster Lake; Cedar Creek	Both sides of Cloverdale Rd, between S Gurd Rd and S Broadway St	NGO	555.14
3	Perry Family CE	Hastings	Conservation Easement	Glass Creek; Pine Lake	S Head Rd & Head Lake Rd	SWMLC_ID 59; no public access	395.95
4	Hayward CE	Delton	Conservation Easement	Blue Lake	NW of W Pine Lake Rd & S Norris Rd	SWMLC_ID 14; no public access	268.88
5	Washington CE	Nashville	Conservation Easement	Thornapple River	Greggs Crossing Rd & E Paul Henry Trail	SWMLC_ID 55; no public access	265.57
6	Schultz Lake Preserve CE	Hastings	Conservation Easement	unnamed waterbody	M-43 & Head Lake Rd	SWMLC_ID 47; no public access	168.50
7	Jones CE	Hastings	Conservation Easement	Whitefish Lake	S of Pritchardville Rd & Henry Rd	SWMLC_ID 7; no public access	160.89
8	Federal Conservation Easement (Barry)	Hastings	Conservation Easement	none	NW corner of Chief Noonday Rd & S Irving Rd	Federal Land	159.46
9	Otis Sanctuary	Hastings	Private Nature Preserve	Glass Creek	S of Goodwill Rd, between the Glass Creek and Bross Rd	<i>No Data</i>	126.71
10	Gray CE	Hastings	Conservation Easement	Perch Lake	SE corner of Peake Rd & Wilkins Rd	SWMLC_ID 53; no public access	115.36
11	LaVene CE	Plainwell	Conservation Easement	West Gilkey Lake	S end of West Gilkey Lake	SWMLC_ID 60; no public access	100.71
12	Wetlands Reserve Program	Woodland	Conservation Easement	none	Jordan Rd & Martin Rd	<i>No Data</i>	100.20
13	Ronald H. Warner Sanctuary	Hastings	Private Nature Preserve	Glass Creek; unnamed pond	Hart Rd & Erway Rd	<i>No Data</i>	99.11
14	Tenho S. Connable CE	Delton	Conservation Easement	none	W of S Norris Rd	SWMLC_ID 44; no public access	79.82
15	Maher Sanctuary	Freeport	Private Nature Preserve	Coldwater River trib.	Located on the SW corner of Woodschool and 108th.	<i>No Data</i>	75.92
16	Carter Lake Preserve	Hastings	Private Nature Preserve	Carter Lake	M-43 to Hastings and follow N out of the city. Turn W on Indian Hills Drive. Turn N on Country Club Drive and look for the preserve sign at the intersection of Lakeside Drive and Country Club Drive.	SWMLC_ID 30	60.70

17	Boesch CE	Dowling	Conservation Easement	Cedar Creek	W Dowling Rd & S Banfield Rd	SWMLC_ID 25; no public access	59.85
18	Hazel and Josephine Rood CE	Delton	Conservation Easement	Horseshoe Lake	E of Fish Lake	SWMLC_ID 33; no public access	50.08
19	Wetlands Reserve Program	Nashville	Conservation Easement	Thornapple River	W of S Main St	<i>No Data</i>	43.92
20	Cedar Creek (Barry)	U	Designated Trout Stream	Cedar Creek; Thornapple River	In central Barry County.	Stream contains significant populations of trout and/or salmon.	40.13
21	Pitchfork Valley CE	Delton	Conservation Easement	Augusta Creek	Litts Rd & Cobb Rd	SWMLC_ID 19; no public access	39.53
22	Glass Creek	U	Designated Trout Stream	Class Creek; Thornapple River	In western Barry County.	Stream contains significant populations of trout and/or salmon.	36.23
23	Bowerman-Barry Prairie & Turner Creek	Middleville	State Natural Area	Turner Creek	Bowens Mill Rd & S Bassett Lake Rd	State Land	32.51
24	Quaker Brook trib.	U	Designated Trout Stream	unnamed creek; Quaker Brook	In E central Barry County.	Stream contains significant populations of trout and/or salmon.	32.15
25	Coldwater River	U	Designated Trout Stream	Coldwater River	In N central Barry and SE Kent counties.	Stream contains significant populations of trout and/or salmon.	21.89
26	Gertrude McPharlin Bauer Nature Sanctuary	Nashville	Private Nature Preserve	High Bank Creek	S of M-79, W side of the road	SWMLC_ID 50	20.01
27	Quaker Brook	U	Designated Trout Stream	Quaker Brook; Thornapple River	In eastern Barry County.	Stream contains significant populations of trout and/or salmon.	19.02
28	Fish Lake trib.	U	Designated Trout Stream	unnamed creek; Fish Lake	In southwestern Barry County.	Stream contains significant populations of trout and/or salmon.	18.23
29	Bank Creek	U	Designated Trout Stream	Bank Creek; Thornapple Lake	In E central Barry County.	Stream contains significant populations of trout and/or salmon.	17.28
30	Augusta Creek	U	Designated Trout Stream	Augusta Creek	In S central Barry County and northeastern Kalamazoo County.	Stream contains significant populations of trout and/or salmon.	16.78
31	Gull Lake trib.	U	Designated Trout Stream	unnamed creek; Gull Lake	In southwestern Barry County.	Stream contains significant populations of trout and/or salmon.	11.23

32	Turner Creek (Barry)	U	Designated Trout Stream	Turner Creek; Bassett Lake	In northwestern Barry County.	Stream contains significant populations of trout and/or salmon.	10.93
33	Spring Brook (Calhoun)	U	Designated Trout Stream	Spring Brook; Sevenmile Creek	In S central Barry County and northwestern Calhoun County.	Stream contains significant populations of trout and/or salmon.	10.80
34	Kellie Creek	U	Designated Trout Stream	Kellie Creek; Cedar Creek	In central Barry County.	Stream contains significant populations of trout and/or salmon.	10.51
35	Podunk Creek (Barry)	U	Designated Trout Stream	Podunk Creek; Glass Creek	In central Barry County.	Stream contains significant populations of trout and/or salmon.	10.31
36	Bassett Creek	U	Designated Trout Stream	Bassett Creek; Thornapple River	In northwestern Barry County.	Stream contains significant populations of trout and/or salmon.	9.73
37	Thornapple River trib.	U	Designated Trout Stream	unnamed creek; Thornapple River	In E central Barry County.	Stream contains significant populations of trout and/or salmon.	9.36
38	Coldwater River trib.	U	Designated Trout Stream	unnamed creek; Coldwater River	In N central Barry and SE Kent counties.	Stream contains significant populations of trout and/or salmon.	8.50
39	Hill Creek (Barry)	U	Designated Trout Stream	Hill Creek; Thornapple River	In northwestern Barry County.	Stream contains significant populations of trout and/or salmon.	8.36
40	Coldwater River trib.	U	Designated Trout Stream	unnamed creek; Coldwater River	In northwestern Barry County and southeastern Kent County.	Stream contains significant populations of trout and/or salmon.	8.30
41	Glass Creek trib.	U	Designated Trout Stream	unnamed creek; Glass Creek	In W central Barry County.	Stream contains significant populations of trout and/or salmon.	6.54
42	Ellis Creek trib.	U	Designated Trout Stream	unnamed creek; Ellis Creek	In southeastern Barry County.	Stream contains significant populations of trout and/or salmon.	5.95
43	Class Creek trib.	U	Designated Trout Stream	unnamed creek; Class Creek	In W central Barry County.	Stream contains significant populations of trout and/or salmon.	5.82
44	Bank Creek trib.	U	Designated Trout Stream	unnamed creek; Bank Creek	In E central Barry County.	Stream contains significant populations of trout and/or salmon.	5.54

45	Podunk Creek trib.	U	Designated Trout Stream	unnamed creek; Podunk Creek	In central Barry County.	Stream contains significant populations of trout and/or salmon.	4.87
46	Lime Lake trib.	U	Designated Trout Stream	unnamed creek; Lime Lake	In W central Barry County.	Stream contains significant populations of trout and/or salmon.	4.76
47	Cedar Creek trib.	U	Designated Trout Stream	unnamed creek; Cedar Creek	In S central Barry County.	Stream contains significant populations of trout and/or salmon.	4.72
48	Augusta Creek trib.	U	Designated Trout Stream	unnamed creek; Augusta Creek	In S central Barry County.	Stream contains significant populations of trout and/or salmon.	4.59
49	Gun River trib.	U	Designated Trout Stream	unnamed creek; Gun River	In southwestern Barry County and southeastern Allegan County.	Stream contains significant populations of trout and/or salmon.	4.41
50	N Branch Cedar Creek	U	Designated Trout Stream	Cedar Creek, N Branch; Cedar Creek	In central Barry County.	Stream contains significant populations of trout and/or salmon.	4.32
51	Mud Lake trib.	U	Designated Trout Stream	unnamed creek; Mud Lake; Cedar Creek	In central Barry County.	Stream contains significant populations of trout and/or salmon.	4.29
52	98-09-0546	Wayland	Conservation Easement	Gun Lake	N side of the NW bay of Gun Lake	MI-124008	3.85
53	Quaker Brook trib.	U	Designated Trout Stream	unnamed creek; Quaker Brook	In southeastern Barry County.	Stream contains significant populations of trout and/or salmon.	3.81
54	Quaker Brook trib.	U	Designated Trout Stream	unnamed creek; Quaker Brook	In W central Eaton County and E central Barry County.	Stream contains significant populations of trout and/or salmon.	3.28
55	Lawhead Lake trib.	U	Designated Trout Stream	unnamed creek; Lawhead Lake	In northeastern Barry County.	Stream contains significant populations of trout and/or salmon.	3.02
56	unnamed lake trib.	U	Designated Trout Stream	unnamed creek; unnamed lake	In W central Barry County.	Stream contains significant populations of trout and/or salmon.	2.43
57	unnamed creek trib.	U	Designated Trout Stream	unnamed creek; Thornapple River	In E central Barry County.	Stream contains significant populations of trout and/or salmon.	2.38

58	unnamed creek trib.	U	Designated Trout Stream	unnamed creek; Quaker Brook	In E central Barry County.	Stream contains significant populations of trout and/or salmon.	2.35
59	Hill Creek trib.	U	Designated Trout Stream	unnamed creek; Hill Creek	In northwestern Barry County.	Stream contains significant populations of trout and/or salmon.	2.26
60	Cedar Creek trib.	U	Designated Trout Stream	unnamed creek; Cedar Creek	In central Barry County.	Stream contains significant populations of trout and/or salmon.	2.00
61	Sevenmile Creek (Calhoun)	U	Designated Trout Stream	Sevenmile Creek	In S central Barry County, northwestern Calhoun County, and northeastern Kalamazoo County.	Stream contains significant populations of trout and/or salmon.	1.61
62	Turner Creek trib.	U	Designated Trout Stream	unnamed creek; Turner Creek	In northwestern Barry County.	Stream contains significant populations of trout and/or salmon.	1.61
63	Big Cedar Lake trib.	U	Designated Trout Stream	unnamed creek; Big Cedar Lake	In S central Barry County.	Stream contains significant populations of trout and/or salmon.	1.32
64	Pickles Lake trib.	U	Designated Trout Stream	unnamed creek; Pickles Lake; Howe Creek	In S central Barry County.	Stream contains significant populations of trout and/or salmon.	1.18
65	unnamed creek trib.	U	Designated Trout Stream	unnamed creek; Augusta Creek	In S central Barry County and northeastern Kalamazoo County.	Stream contains significant populations of trout and/or salmon.	1.08
66	Gilkey Lake trib.	U	Designated Trout Stream	unnamed creek; Gilkey Lake; Balker Lake	In S central Barry County.	Stream contains significant populations of trout and/or salmon.	1.06
67	Hamilton Lake trib.	U	Designated Trout Stream	unnamed creek; Hamilton Lake	In S central Barry County and northeastern Kalamazoo County.	Stream contains significant populations of trout and/or salmon.	0.92
68	99-09-0790	Hastings	Conservation Easement	Hathaway Lake	NE side of Hathaway Lake	MI-126089	0.77
69	97-12-0347	Wayland	Conservation Easement	Gun Lake	E side of the NW bay of Gun Lake	MI-126088	0.61
70	Shallow Gilkey Lake trib.	U	Designated Trout Stream	unnamed creek; Shallow Gilkey Lake; Gilkey Lake	In S central Barry County.	Stream contains significant populations of trout and/or salmon.	0.60

71	Little Gilkey Lake trib.	U	Designated Trout Stream	unnamed creek; Little Gilkey Lake; Shallow Gilkey	In S central Barry County.	Stream contains significant populations of trout and/or salmon.	0.43
72	Howe Lake trib.	U	Designated Trout Stream	unnamed creek; Howe Lake; Severnile Creek	In S central Barry County and northwestern Calhoun County.	Stream contains significant populations of trout and/or salmon.	0.24

Managed Lands

#	Name	Agency	Address	City	Emergency Phone	Contact Phone	Area(acres)
1	Barry	MI DNR, Wildlife Division	1805 S Yankee Springs Rd.	Middleville	269-948-4805	269-795-3280	15,974.28
2	Yankee State Parkings	MI DNR, Parks and Recreation Division	Gun Lake Rd.	Middleville	269-948-4805	517-373-9990	4,613.00
3	Middleville	MI DNR, Wildlife Division	Soloman Rd.	Middleville	269-948-4805	269-795-3280	4,440.89
4	Barry - Fish Lake Unit	MI DNR, Wildlife Division	Guernsey Lake Rd.	Delton	269-948-4805	269-795-3280	789.95
5	Circle Pines Center	Circle Pines Center, Inc.	8650 Mullen Rd.	Delton	269-948-4805	269-623-5555	265.10
6	Camp Michawana	Camp Michawana, Inc.	6475 Wilkins Rd.	Hastings	269-948-4805	269-623-5168	180.44
7	Barry County Fairgrounds	Barry County Agricultural Society	1350 N M-37 Hwy	Hastings	269-948-4805	269-945-2224	158.52
8	Battle Creek Outdoor Education Center	W. K. Kellogg Foundation and Battle Creek	10160 S M-37 Hwy	Dowling	269-948-4805	269-721-8161	137.36
9	Wesley Woods Camp	United Methodist Church	1700 Clear Lake St.	Dowling	269-948-4805	269-721-8291	94.50
10	Jordon Lake Access	MI DNR, Parks and Recreation Division	Tasker Rd.	Lake Odessa	269-948-4805	517-373-9900	10.10
11	Thorapple Boat Launch	MI DNR, Parks and Recreation Division	N Airport Rd.	Hastings	269-948-4805	517-373-9900	5.45
12	Duncan Lake Access	MI DNR, Parks and Recreation Division	108th St.	Caledonia	269-948-4805	517-373-9900	2.87

Managed Lands (Cont'd)

#	Name	City	Category	Waterbody	Location	Comments	Area(acres)
1	Barry	Middleville	State Game Area	Otis Lake; Turner Creek; Glass Creek	N/A	http://www.michigan.gov/dnr/publications/pdfs/huntingwildlifehabitat/sga/barry_ys.pdf	15,974.28
2	Yankee State Parkings	Middleville	Recreation Area	Gun L.; Long L.; Hall L.; Deep L.; Williams L.; McDonald L.; Baker L.; Chief Noonday L.; Payne L.	From MI Hwy 37 where it jogs NW 2 miles W of Hastings, bear left on Gun Lake Road (A42) and drive W 14 miles, or from US Hwy 131 take exit 61 and go 1 mile E on County Road A42.	No Data	4,613.00
3	Middleville	Middleville	State Game Area	Black Lake; unnamed stream	East of Middleville	http://www.michigan.gov/dnr/publications/pdfs/huntingwildlifehabitat/sga/middleville.pdf	4,440.89
4	Barry - Fish Lake Unit	Delton	State Game Area	Fish Lake	Parking is off Guernsey Lake Rd, E of Enzian Rd	http://www.michigan.gov/dnr/publications/pdfs/huntingwildlifehabitat/sga/barry-fish-lake.pdf	789.95
5	Circle Pines Center	Delton	Recreation Area	none	Located in SW Michigan, about halfway between Grand Rapids and Kalamazoo	No Data	265.10
6	Camp Michawana	Hastings	Recreation Area	Long Lake	N/A	No Data	180.44
7	Barry County Fairgrounds	Hastings	Recreation Area	none	N/A	No Data	158.52
8	Battle Creek Outdoor Education Center	Dowling	Education Center	Clear Lake	N/A	No Data	137.36
9	Wesley Woods Camp	Dowling	Recreation Area	Clear Lake	N/A	No Data	94.50
10	Jordon Lake Access	Lake Odessa	Access Area	Jordan Lake	Accessible from E Vedder Rd.	No Data	10.10
11	Thorapple Boat Launch	Hastings	Access Area	Thorapple River	N of M-37, on Airport Rd.	No Data	5.45
12	Duncan Lake Access	Caledonia	Access Area	Duncan Lake	W of Duncan Lake Rd	No Data	2.87

Threatened and Endangered Species

#	Species	Status	Habitat	Area(acres)
1	Indiana bat	Endangered	Summer habitat includes small to medium river and stream corridors with well developed riparian woods; woodlots within 1 to 3 miles of small to medium rivers and streams; and upland forests. Caves and mines as hibernacula.	369,306.31
2	Northern long-eared bat	Threatened	Hibernates in caves and mines - swarming in surrounding wooded areas in autumn. Roosts and forages in upland forests during spring and summer.	369,306.31
3	Eastern massasauga	Threatened	<i>No Data</i>	369,306.31
4	Mitchell's satyr butterfly	Endangered	Fens; wetlands characterized by calcareous soils which are fed by carbonate-rich water from seeps and springs	369,306.31

Aboveground Storage Tanks

#	Name	Address	City	Emergency Phone	Contact Phone	Waterbody	Count
1	Carbon Green Bioenergy	7795 Saddlebag Lake Rd.	Lake Odessa	616-527-8250	616-374-3600	Mud Creek	1

Aboveground Storage Tanks (Cont'd)

#	Name	City	Products	Oil Volume	Oil Tanks	Comments	Count
1	Carbon Green Bioenergy	Lake Odessa	oil	1657400	7	FRP05A0620	1

Hazardous Materials Storage

#	Name	Address	City	Emergency Phone	Emergency Contact	Local Contact	Count
1	Hastings Manufacturing Co., LLC	325 North Hanover St	Hastings	269-945-2491	Peter Mohlin, Environmental and Safety Engineer	Jim Yarger; 269-945-1412	1
2	Viking Corp.	210 North Industrial Park Road	Hastings	616-831-6448	Tom Lenartowicz, Manager EHS	Jim Yarger; 269-945-1412	1
3	Caledonia Farmers Elevator - Lake Odessa	9260 East Eaton Highway	Lake Odessa	616-891-8108	Joel W. Stoepker, Department Manager	Jim Yarger; 269-945-1412	1
4	Carbon Green Bioenergy	7795 Saddlebag Lake Road	Lake Odessa	616-374-3600	William Bosch, EHS Manager	Jim Yarger; 269-945-1412	1

Hazardous Materials Storage (Cont'd)

#	Name	City	Contact Phone	Materials/CAS	Count
1	Hastings Manufacturing Co., LLC	Hastings	269-945-2491	7664939	1
2	Viking Corp.	Hastings	269-945-9501	7664939; 7697372	1
3	Caledonia Farmers Elevator - Lake Odessa	Lake Odessa	616-891-8108	7664417; 1910425	1
4	Carbon Green Bioenergy	Lake Odessa	616-374-4000	7664417; 7664939	1

Risk Management Plan (RMP) Facilities

#	Name	Address	City	Facility Registry Service Report	Count
1	LAKE ODESSA, MI	9260 EAST EATON HIGHWAY	LAKE ODESSA	https://ofmpub.epa.gov/frs_public2/fri_query_detail_disp_program_facility?p_registry_id=110000554347	1

EPLAN/Tier II Facilities

#	Name	Address	City	Facility Registry Service Report	Count
1	BRONSON, JAMES/FARM	11332 S NORRIS RD	DELTON	https://ofmpub.epa.gov/frs_public2/fii_query_detail_disp_program_facility?p_registry_id=110061914521	1
2	AT&T - M43590	122 HIGH ST	MIDDLEVILLE	https://ofmpub.epa.gov/frs_public2/fii_query_detail_disp_program_facility?p_registry_id=110061925029	1
3	VIKING CORP	210 NORTH INDUSTRIAL PARK ROAD	HASTINGS	https://ofmpub.epa.gov/frs_public2/fii_query_detail_disp_program_facility?p_registry_id=110002049097	1
4	COATS, RONALD/FARM	5101 COATS GROVE RD	HASTINGS	https://ofmpub.epa.gov/frs_public2/fii_query_detail_disp_program_facility?p_registry_id=110061960123	1
5	BRADFORD WHITE CORPORATION	200 LAFAYETTE STREET	MIDDLEVILLE	https://ofmpub.epa.gov/frs_public2/fii_query_detail_disp_program_facility?p_registry_id=110000410190	1
6	SWANSON C2-7	MANNING LAKE ROAD	BANFIELD	https://ofmpub.epa.gov/frs_public2/fii_query_detail_disp_program_facility?p_registry_id=110062086567	1
7	LAKE ODESSA, MI	9260 EAST EATON HIGHWAY	LAKE ODESSA	https://ofmpub.epa.gov/frs_public2/fii_query_detail_disp_program_facility?p_registry_id=110000554347	1
8	VILLAGE OF MIDDLEVILLE W.W.T.P	607 SHERIDAN ST.	MIDDLEVILLE	https://ofmpub.epa.gov/frs_public2/fii_query_detail_disp_program_facility?p_registry_id=110062010997	1
9	AT&T - M43562	210 CHURCH ST	HASTINGS	https://ofmpub.epa.gov/frs_public2/fii_query_detail_disp_program_facility?p_registry_id=110061876402	1
10	SPITZLEY, RANDY OR BRENDA/FARM	1697 EAST M-43 HWY	FREEPORT	https://ofmpub.epa.gov/frs_public2/fii_query_detail_disp_program_facility?p_registry_id=110062003488	1
11	AMERIGAS PROPANE, LP	3497 NORTH M37 HWY	MIDDLEVILLE	https://ofmpub.epa.gov/frs_public2/fii_query_detail_disp_program_facility?p_registry_id=110062037488	1
12	HASTINGS DIVISION	519 EAST RAILROAD ST	HASTINGS	https://ofmpub.epa.gov/frs_public2/fii_query_detail_disp_program_facility?p_registry_id=110061827475	1

13	AMERIGAS-MULLEN RIDGE	9699 MULLEN ROAD	DELTON	https://ofmpub.epa.gov/frs_public2/fii_query_detail_disp_program_facility?p_registry_id=110062034123	1
14	AT&T - M43537	171 S WARREN	FREEPORT	https://ofmpub.epa.gov/frs_public2/fii_query_detail_disp_program_facility?p_registry_id=110062103236	1
15	LEEP, JOHN/FARM	838 MARSH RD	PLAINWELL	https://ofmpub.epa.gov/frs_public2/fii_query_detail_disp_program_facility?p_registry_id=110061875779	1
16	CHS INC - HAMILTON FARM BUREAU - HASTINGS LP	2160 SOUTH M37 HWY	HASTINGS	https://ofmpub.epa.gov/frs_public2/fii_query_detail_disp_program_facility?p_registry_id=110062102754	1
17	DEGROOTE, STEPHEN/FARM	1702 E CARLTON CENTER RD	FREEPORT	https://ofmpub.epa.gov/frs_public2/fii_query_detail_disp_program_facility?p_registry_id=110062020879	1
18	CRYSTAL FLASH-CLOVERDALE	3585 HOPE INDUSTRY DR	DELTON	https://ofmpub.epa.gov/frs_public2/fii_query_detail_disp_program_facility?p_registry_id=110061890002	1
19	CRYSTAL FLASH-LAKE ODESSA	10975 BROWN RD	LAKE ODESSA	https://ofmpub.epa.gov/frs_public2/fii_query_detail_disp_program_facility?p_registry_id=110062057802	1
20	HASTINGS WASTE WATER TREATMENT PLANT	225 NORTH CASS STREET	HASTINGS	https://ofmpub.epa.gov/frs_public2/fii_query_detail_disp_program_facility?p_registry_id=110009900777	1
21	HASTINGS	4701 UPTON RD	HASTINGS	https://ofmpub.epa.gov/frs_public2/fii_query_detail_disp_program_facility?p_registry_id=110061966993	1
22	DIAMOND PROPANE	301 EAST BROADWAY	WOODLAND	https://ofmpub.epa.gov/frs_public2/fii_query_detail_disp_program_facility?p_registry_id=110056588615	1
23	HASTING	2145 W. M-43	HASTINGS	https://ofmpub.epa.gov/frs_public2/fii_query_detail_disp_program_facility?p_registry_id=110056541611	1
24	AMERIGAS-HIDDEN HOLLOW	4300 HIDDEN HOLLOW DRIVE	MIDDLEVILLE	https://ofmpub.epa.gov/frs_public2/fii_query_detail_disp_program_facility?p_registry_id=110061808263	1
25	HASTINGS MANUFACTURING COMPANY	325 NORTH HANOVER STEET	HASTINGS	https://ofmpub.epa.gov/frs_public2/fii_query_detail_disp_program_facility?p_registry_id=110017406118	1

Railroads

#	Railroad	Emergency Phone	Contact Phone	Class	Length(mi)
1	CSX Transportation	800-232-0144	904-359-3100	1	2.05

Oil and Natural Gas Pipelines

#	Name	System	Description	Length(mi)
1	Consumers Energy Co.	<i>No Data</i>	Natural Gas Pipeline	43.58
2	Consumers Energy Co.	Transmission Pipeline	Natural Gas Pipeline	24.36
3	Mcnic Michigan Holdings Inc	Westside	Natural Gas Pipeline	11.84
4	SEMCO Energy Gas Co. Battle Creek Division	S1/S2 Line	Natural Gas Pipeline	5.00
5	SEMCO Energy Gas Co. Battle Creek Division	<i>No Data</i>	Natural Gas Pipeline	3.90
6	Battle Creek Gas Co.	Cal Lee 8"	Natural Gas Pipeline	1.14
7	SEMCO Energy Gas Co. Battle Creek Division	Cal Lee 8"	Natural Gas Pipeline	1.14
8	Consumers Energy Co.	Distribution Pipeline	Natural Gas Pipeline	0.61
9	Michigan Gas Utilities Corp.	<i>No Data</i>	Natural Gas Pipeline	< 0.01

Marinas

#	Name	Address	City	Emergency Phone	Contact Phone	Waterbody	Count
1	Barry's Resort, Inc.	2875 S Charlton Park Rd.	Hastings	269-948-4805	269-945-4762	Thornapple River, Thornapple Lake	1

Boat Access

#	Name	Operator	Waterbody	Latitude	Longitude	Count
1	Jordan	Flat River FO	Jordan Lake	42.76679999940097	-85.15070000011474	1
2	Payne Lake	Yankee Springs RA	Payne Lake	42.63609999977052	-85.52180000022054	1
3	Chief Noonday Lake	Yankee Springs RA	Chief Noonday Lake	42.64130000025034	-85.51030000019819	1
4	Long Lake	Yankee Springs RA	Long Lake	42.622400000691414	-85.50860000029206	1
5	Yankee Springs Ra	Yankee Springs RA	Gun Lake	42.60579999908805	-85.51800000015646	1
6	Hall Lake	Yankee Springs RA	Hall Lake	42.61309999972582	-85.48110000044107	1
7	Yankee Springs Ra	Yankee Springs RA	Gun Lake	42.61710000038147	-85.51790000032634	1
8	Williams Lake	Yankee Springs RA	Williams Lake	42.63220000080764	-85.49859999958426	1
9	McDonald Lake	Yankee Springs RA	McDonald Lake	42.63419999927282	-85.49019999988377	1
10	Baker Lake	Barry SGA	Baker Lake	42.6473999992013	-85.49830000009388	1
11	Fish Lake	Yankee Springs RA	Fish Lake	42.548200000077486	-85.50179999973625	1
12	Deep Lake	Yankee Springs RA	Deep Lake	42.62040000036359	-85.45639999955893	1
13	Airport Road	Yankee Springs RA	Thornapple River	42.66190000064671	-85.3558999998495	1
14	Irving Road	Yankee Springs RA	Thornapple Road	42.68930000066757	-85.42509999964386	1
15	Middleville	Village of Middleville	Thornapple River	42.71059999987483	-85.46520000044256	1
16	Duncan Lake	Yankee Springs RA	Duncan Lake	42.76600000075996	-85.52560000028461	1
17	Middle Lake	Yankee Springs RA	Middle Lake	42.70160000026226	-85.26800000015646	1
18	Leach Lake	Yankee Springs RA	Leach Lake	42.69079999998212	-85.27740000002086	1
19	Carter Lake	Yankee Springs RA	Carter Lake	42.6706000007689	-85.31429999973625	1
20	Clear Lake	Fort Custer RA	Clear Lake	42.51359999924898	-85.25839999970049	1
21	Bristol Lake	Fort Custer RA	Bristol Lake	42.489000000059605	-85.24849999975413	1
22	Long Lake (dowling)	Fort Custer RA	Long Lake	42.47859999909997	-85.24490000028163	1
23	Fine Lake	Fort Custer RA	Fine Lake	42.441199999302626	-85.29609999991953	1
24	Prairieville Township Park	Allegan FO	Gull Lake	42.42630000039935	-85.42889999970794	1
25	Lower Crooked Lake	Prairieville TWP	Lower Crooked Lake	42.46279999986291	-85.4769999999553	1
26	Upper Crooked Lake	Prairieville TWP	Upper Crooked Lake	42.50139999948442	-85.43059999961406	1
27	Cloverdale	Yankee Springs RA	Long Lake	42.54690000042319	-85.38590000011027	1

28	Thornapple Lake	Yankee Springs RA	Thornapple Lake	42.625600000843406	-85.17899999953806	1
29	Charlton Park	Barry County	Thornapple Lake	42.61790000088513	-85.19840000011027	1
30	Bassett Lake	Barry SGA	Bassett Lake	42.66550000011921	-85.48649999964982	1
31	Otis Lake	Barry SGA	Otis Lake	42.60769999958575	-85.41150000039488	1
32	Ludlow Lake	Barry SGA	Ludlow Lake	42.591700000688434	-85.42269999999553	1

Non-navigational Dams

#	Name	Latitude	Longitude	Count
1	Crystal Lake Dam	42.53170000016689	-85.49170000012964	1
2	N Br Cedar Creek Dam	42.58669999986887	-85.28670000005513	1
3	Morley Dam	42.48829999938607	-85.44670000020415	1
4	Bowen Mill Dam	42.658299999311566	-85.51669999957085	1
5	MIDDLEVILLE	42.71169999986887	-85.46499999985099	1
6	Orangeville Dam	42.55000000074506	-85.50829999987036	1
7	IRVING	42.68999999947846	-85.41830000001937	1
8	Nashville Dam	42.60830000042915	-85.09169999975711	1
9	Canterbury Lake Dam	42.53999999910593	-85.51999999955297	1
10	Cedar Creek Dam	42.52170000039041	-85.32670000009239	1
11	Hall Lake Dam	42.625	-85.48500000033528	1
12	Topski Dam	42.533299999311566	-85.29999999981374	1
13	Algonquin Lake Dam	42.67500000074506	-85.34999999962747	1

Rivers and Streams

#	Name	Feature	Length(mi)
1	Thornapple River	Stream	33.19
2	High Bank Creek	Stream	12.09
3	Glass Creek	Stream Intermittent	10.93
4	Mud Creek	Stream	10.08
5	Cedar Creek	Stream Intermittent	9.06
6	Wanadoga Creek	Stream	8.96
7	Wabascon Creek	Stream	8.42
8	Coldwater River	Stream	7.90
9	Augusta Creek	Stream	6.97
10	Little Thornapple River	Stream	5.86
11	Orangeville Creek	Stream Intermittent	4.50
12	Cedar Creek	Stream	4.10
13	<i>No Data</i>	Stream	3.52
14	Wabascon Creek	Stream Intermittent	2.86
15	Duncan Creek	Stream	2.58
16	Orangeville Creek	Stream	2.55
17	Gun River	Stream	2.44
18	Thornapple River	Artificial Path	2.27
19	Gun River	Artificial Path	2.26
20	Duncan Creek	Stream Intermittent	2.03
21	Gun River	Stream Intermittent	1.61
22	Gull Creek	Stream	1.60
23	<i>No Data</i>	Stream Intermittent	1.19
24	<i>No Data</i>	Artificial Path	0.93
25	Little Thornapple River	Artificial Path	0.81
26	Gull Creek	Artificial Path	0.38

Lakes and Ponds

#	Name	Description	Area(acres)
1	Gun Lake	Lake/Pond: Hydrographic Category = Perennial	2,596.26
2	<i>No Data</i>	Lake/Pond: Hydrographic Category = Perennial	2,309.80
3	Pine Lake	Lake/Pond: Hydrographic Category = Perennial	569.43
4	Wall Lake	Lake/Pond: Hydrographic Category = Perennial	544.34
5	Crooked Lake	Lake/Pond: Hydrographic Category = Perennial	526.57
6	Long Lake	Lake/Pond: Hydrographic Category = Perennial	504.03
7	Thornapple Lake	Lake/Pond: Hydrographic Category = Perennial	438.62
8	Fine Lake	Lake/Pond: Hydrographic Category = Perennial	315.74
9	Jordan Lake	Lake/Pond: Hydrographic Category = Perennial	238.32
10	Fair Lake	Lake/Pond: Hydrographic Category = Perennial	228.70
11	Guernsey Lake	Lake/Pond: Hydrographic Category = Perennial	209.48
12	Algonquin Lake	Lake/Pond: Hydrographic Category = Perennial	195.09
13	Clear Lake	Lake/Pond: Hydrographic Category = Perennial	181.80
14	Barlow Lake	Lake/Pond: Hydrographic Category = Perennial	171.80
15	Gull Lake	Lake/Pond: Hydrographic Category = Perennial	161.07
16	Middle Lake	Lake/Pond: Hydrographic Category = Perennial	153.00
17	Fish Lake	Lake/Pond: Hydrographic Category = Perennial	147.20
18	Pleasant Lake	Lake/Pond: Hydrographic Category = Perennial	142.82
19	Bristol Lake	Lake/Pond: Hydrographic Category = Perennial	137.73
20	Duncan Lake	Lake/Pond: Hydrographic Category = Perennial	130.78
21	Otis Lake	Lake/Pond: Hydrographic Category = Perennial	126.29
22	Mud Lake	Lake/Pond: Hydrographic Category = Perennial	121.95
23	Little Long Lake	Lake/Pond: Hydrographic Category = Perennial	114.12
24	Payne Lake	Lake/Pond: Hydrographic Category = Perennial	108.90
25	Leach Lake	Lake/Pond: Hydrographic Category = Perennial	103.87
26	Indian Lake	Lake/Pond: Hydrographic Category = Perennial	98.29
27	Head Lake	Lake/Pond: Hydrographic Category = Perennial	96.63

28	Mill Pond	Lake/Pond: Hydrographic Category = Perennial	90.64
29	Podunk Lake	Lake/Pond: Hydrographic Category = Perennial	83.56
30	Cobb Lake	Lake/Pond: Hydrographic Category = Perennial	83.46
31	Hall Lake	Lake/Pond: Hydrographic Category = Perennial	83.42
32	Gilkey Lake	Lake/Pond: Hydrographic Category = Perennial	83.35
33	Bullhead Lake	Lake/Pond: Hydrographic Category = Perennial	82.56
34	Big Cedar Lake	Lake/Pond: Hydrographic Category = Perennial	81.59
35	Mill Lake	Lake/Pond: Hydrographic Category = Perennial	79.93
36	Shelp Lake	Lake/Pond: Hydrographic Category = Perennial	78.58
37	Shallow Lake	Lake/Pond: Hydrographic Category = Perennial	71.87
38	West Gilkey Lake	Lake/Pond: Hydrographic Category = Perennial	67.89
39	Baker Lake	Lake/Pond: Hydrographic Category = Perennial	66.13
40	Number Twenty-one Lake	Lake/Pond: Hydrographic Category = Perennial	65.76
41	Carter Lake	Lake/Pond: Hydrographic Category = Perennial	62.93
42	Silver Lake	Lake/Pond: Hydrographic Category = Perennial	55.44
43	Stewart Lake	Lake/Pond: Hydrographic Category = Perennial	51.00
44	Chief Noonday Lake	Lake/Pond: Hydrographic Category = Perennial	48.91
45	Miller Lake	Lake/Pond: Hydrographic Category = Perennial	48.57
46	Holcomb Lake	Lake/Pond: Hydrographic Category = Perennial	47.21
47	Dake Lake	Lake/Pond: Hydrographic Category = Perennial	45.79
48	Horseshoe Lake	Lake/Pond: Hydrographic Category = Perennial	43.66
49	Bassett Lake	Lake/Pond: Hydrographic Category = Perennial	43.06
50	Warner Lake	Lake/Pond: Hydrographic Category = Perennial	39.59
51	Lower Lake	Lake/Pond: Hydrographic Category = Perennial	38.53
52	Loomis Lake	Lake/Pond: Hydrographic Category = Perennial	38.50
53	Deep Lake	Lake/Pond: Hydrographic Category = Perennial	36.66
54	<i>No Data</i>	Reservoir; Reservoir Type = Treatment	35.20
55	Little Cedar Lake	Lake/Pond: Hydrographic Category = Perennial	35.13

56	Larabee Lake	Lake/Pond: Hydrographic Category = Perennial	34.41
57	Bawker Lake	Lake/Pond: Hydrographic Category = Perennial	33.47
58	Loon Lake	Lake/Pond: Hydrographic Category = Perennial	33.37
59	Mixer Lake	Lake/Pond: Hydrographic Category = Perennial	33.09
60	Little Pine Lake	Lake/Pond: Hydrographic Category = Perennial	32.63
61	Bulkey Lake	Lake/Pond: Hydrographic Category = Perennial	32.56
62	Saddlebag Lake	Lake/Pond: Hydrographic Category = Perennial	31.59
63	High Hill Lake	Lake/Pond: Hydrographic Category = Perennial	30.33
64	Taylor Lake	Lake/Pond: Hydrographic Category = Perennial	28.50
65	Culver Lake	Lake/Pond: Hydrographic Category = Perennial	28.40
66	Glasby Lake	Lake/Pond: Hydrographic Category = Perennial	27.67
67	Cassidy Lake	Lake/Pond: Hydrographic Category = Perennial	27.64
68	Sugarbush Lake	Lake/Pond: Hydrographic Category = Perennial	26.99
69	West Lake	Lake/Pond: Hydrographic Category = Perennial	25.87
70	Tillotson Lake	Lake/Pond: Hydrographic Category = Perennial	25.82
71	Hardwood Lake	Lake/Pond: Hydrographic Category = Perennial	25.09
72	Wiley Lake	Lake/Pond: Hydrographic Category = Perennial	24.51
73	Perch Lake	Lake/Pond: Hydrographic Category = Perennial	23.87
74	School Pond	Lake/Pond: Hydrographic Category = Perennial	23.81
75	Cox Lake	Lake/Pond: Hydrographic Category = Perennial	23.04
76	Grass Lake	Lake/Pond: Hydrographic Category = Perennial	22.43
77	Myers Lake	Lake/Pond: Hydrographic Category = Perennial	21.90
78	Shallow Gilkey Lake	Lake/Pond: Hydrographic Category = Perennial	20.80
79	Cook Lake	Lake/Pond: Hydrographic Category = Perennial	20.77
80	Williams Lake	Lake/Pond: Hydrographic Category = Perennial	20.13
81	Manning Lake	Lake/Pond: Hydrographic Category = Perennial	18.82
82	Turner Lake	Lake/Pond: Hydrographic Category = Perennial	18.57

83	Adams Lake	Lake/Pond: Hydrographic Category = Perennial	18.00
84	Dagget Lake	Lake/Pond: Hydrographic Category = Perennial	17.66
85	Lime Lake	Lake/Pond: Hydrographic Category = Perennial	17.32
86	McDonald Lake	Lake/Pond: Hydrographic Category = Perennial	17.14
87	Strewins Lake	Lake/Pond: Hydrographic Category = Perennial	16.88
88	Kilpatrick Lake	Lake/Pond: Hydrographic Category = Perennial	16.50
89	Blue Lake	Lake/Pond: Hydrographic Category = Perennial	16.24
90	Leeks Lake	Lake/Pond: Hydrographic Category = Perennial	15.86
91	Lawhead Lake	Lake/Pond: Hydrographic Category = Perennial	15.42
92	Wilkes Lake	Lake/Pond: Hydrographic Category = Perennial	14.94
93	Coleman Lake	Lake/Pond: Hydrographic Category = Perennial	14.84
94	Gesler Lake	Lake/Pond: Hydrographic Category = Perennial	14.60
95	Tanner Lake	Lake/Pond: Hydrographic Category = Perennial	14.54
96	Whitefish Lake	Lake/Pond: Hydrographic Category = Perennial	14.17
97	Black Lake	Lake/Pond: Hydrographic Category = Perennial	14.15
98	Von Syckle Lake	Lake/Pond: Hydrographic Category = Perennial	13.99
99	Brewster Lake	Lake/Pond: Hydrographic Category = Perennial	13.66
100	Metcalf Lake	Lake/Pond: Hydrographic Category = Perennial	12.94
101	Carr Lake	Lake/Pond: Hydrographic Category = Perennial	12.80
102	Newton Lake	Lake/Pond: Hydrographic Category = Perennial	12.76
103	Hathaway Lake	Lake/Pond: Hydrographic Category = Perennial	12.69
104	England Lake	Lake/Pond: Hydrographic Category = Perennial	12.30
105	Purdy Lake	Lake/Pond: Hydrographic Category = Perennial	12.25
106	One, Lake	Lake/Pond: Hydrographic Category = Perennial	11.43
107	Dunn Lake	Lake/Pond: Hydrographic Category = Perennial	11.43
108	Little Mill Lake	Lake/Pond: Hydrographic Category = Perennial	11.19
109	Lawrence Lake	Lake/Pond: Hydrographic Category = Perennial	10.37

110	Snow Lake	Lake/Pond: Hydrographic Category = Perennial	10.27
111	Tamarack Lake	Lake/Pond: Hydrographic Category = Perennial	10.00
112	Howard Lake	Lake/Pond: Hydrographic Category = Perennial	9.90
113	Little Gilkey Lake	Lake/Pond: Hydrographic Category = Perennial	9.64
114	Ellison Lake	Lake/Pond: Hydrographic Category = Perennial	9.47
115	Lily Lake	Lake/Pond: Hydrographic Category = Perennial	9.14
116	Cat Lake	Lake/Pond: Hydrographic Category = Perennial	7.90
117	Gregory Lake	Lake/Pond: Hydrographic Category = Perennial	7.39
118	Zigler Lake	Lake/Pond: Hydrographic Category = Perennial	6.96
119	Pierce Lake	Lake/Pond: Hydrographic Category = Perennial	6.88
120	Pickliss Lake	Lake/Pond: Hydrographic Category = Perennial	6.61
121	First Lake	Lake/Pond: Hydrographic Category = Perennial	6.29
122	Ellis Lake	Lake/Pond: Hydrographic Category = Perennial	6.11
123	Huckleberry Lake	Lake/Pond: Hydrographic Category = Perennial	5.09
124	Shaw Lake	Lake/Pond: Hydrographic Category = Perennial	4.68
125	Twin Lakes	Lake/Pond: Hydrographic Category = Perennial	4.56
126	Doster, Lake	Lake/Pond: Hydrographic Category = Perennial	1.56