



# County Fact Sheet Report

## Area of Interest (AOI) Information

Area : 370,836.85 acres

Sep 3 2020 11:26:59 Eastern Daylight Time

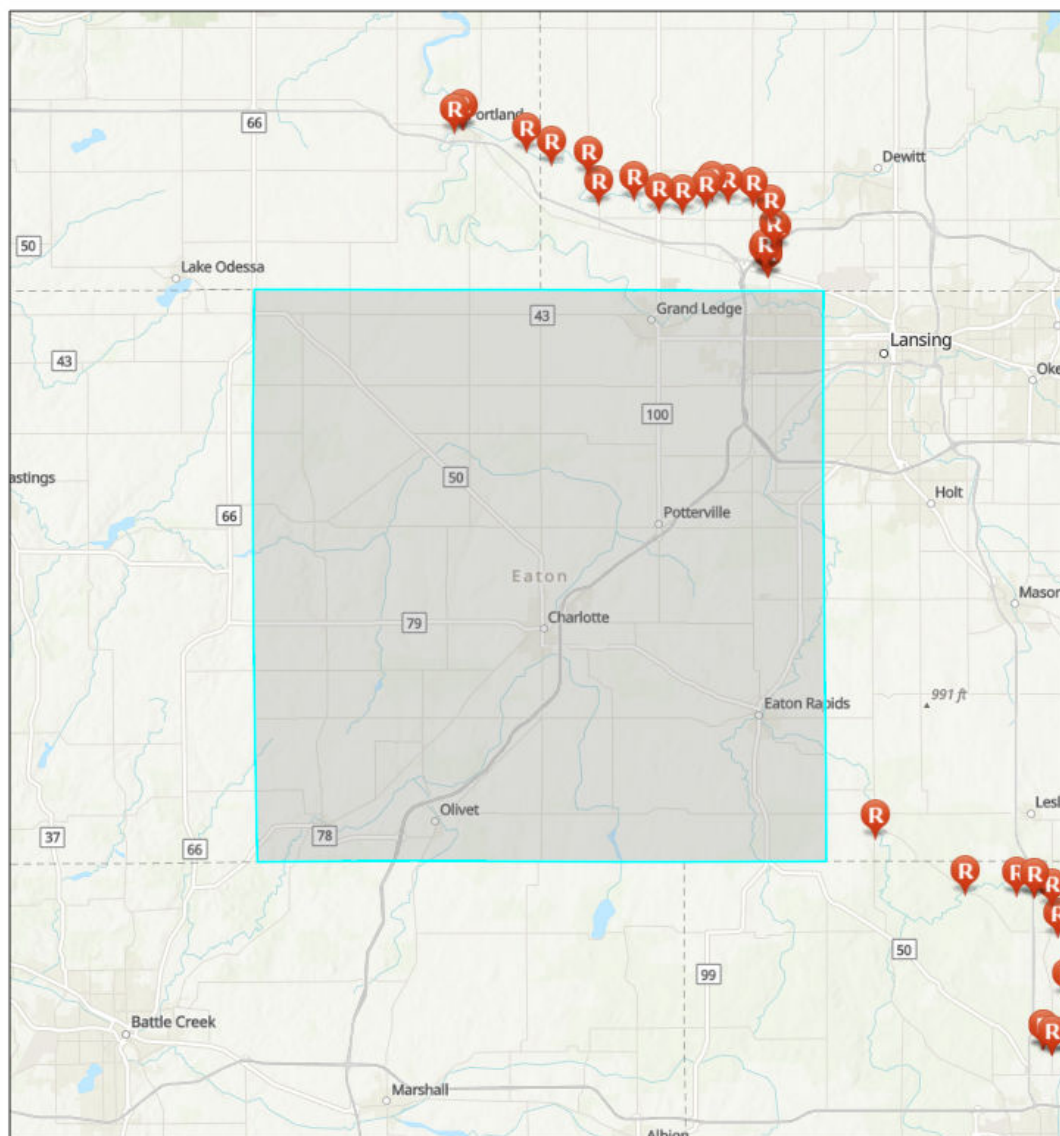

GRP Response Strategy Survey



Response Data Sheet

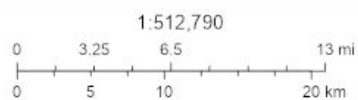

Sources: Esri, Airbus DS, USGS, NGA, NASA, CGIAR, N Robinson, NCEAS, NLS, OS, NMA, Geodatastynelsen, Rijkswaterstaat, GSA, Geoland, FEMA, Intermap and the GIS user community, Sources: Esri, HERE, Garmin, FAO, NOAA, USGS, © OpenStreetMap contributors, and the GIS User Community, Upper Mississippi River Basin Association, Great Lakes Commission, USEPA

Eaton County, MI

Summary

Name	Count	Area(acres)	Length(mi)
Local EOC	3	N/A	N/A
Public Health Departments	1	N/A	N/A
County Contacts	1	370,836.85	N/A
State Contacts	1	370,836.85	N/A
Major Cities and Towns	11	N/A	N/A
Tribal Lands	0	0	N/A
Tribal Lands (Cont'd)	0	0	N/A
Hospitals	2	N/A	N/A
Hospitals (Cont'd)	2	N/A	N/A
Urgent Care Facilities	2	N/A	N/A
Water Intakes	0	N/A	N/A
Water Intakes (Cont'd)	0	N/A	N/A
Wastewater Treatment Facilities	22	N/A	N/A
Special Designated Areas	24	1,897.87	N/A
Special Designated Areas (Cont'd)	24	1,897.87	N/A
Managed Lands	9	1,615.80	N/A
Managed Lands (Cont'd)	9	1,615.80	N/A
Other Environmentally Sensitive Areas	0	0	N/A
Other Environmentally Sensitive Areas (Cont'd)	0	0	N/A
Historic Places	0	N/A	N/A
Archaeological Sites	0	0	N/A
Threatened and Endangered Species	5	1,854,184.24	N/A
Aboveground Storage Tanks	2	N/A	N/A
Aboveground Storage Tanks (Cont'd)	2	N/A	N/A
Hazardous Materials Storage	11	N/A	N/A
Hazardous Materials Storage (Cont'd)	11	N/A	N/A
Facility Response Plan (FRP) Facilities	1	N/A	N/A
Risk Management Plan (RMP) Facilities	6	N/A	N/A
EPLAN/Tier II Facilities	106	N/A	N/A
Railroads	18	N/A	58.30
Petroleum Pipelines	0	N/A	0
Oil and Natural Gas Pipelines	44	N/A	166.39
Marinas	1	N/A	N/A
Boat Access	5	N/A	N/A
Navigational Locks and Dams	0	N/A	N/A
Non-navigational Dams	8	N/A	N/A
Rivers and Streams	21	N/A	152.45

Lakes and Ponds	54	1,005.06	N/A
Response Strategies	0	N/A	N/A
Response Strategies (Cont'd)	0	N/A	N/A
Response Strategies (Cont'd)	0	N/A	N/A

## Local EOC

#	Name	Address	City	Phone	Has Generator	Directions	Count
1	DELTA TOWNSHIP EMERGENCY OPERATIONS CENTER	811 NORTH CANAL ROAD	LANSING	517-321-6622	Y	No Data	1
2	EATON COUNTY EMERGENCY OPERATIONS CENTER	911 COURTHOUSE DRIVE	CHARLOTTE	517-543-3512	Y	No Data	1
3	EATON COUNTY EMERGENCY OPERATIONS CENTER-ALTERNATE	DELTA TWP EOC - 811 NORTH CANAL RD	LANSING	517-321-6622	Y	No Data	1

## Public Health Departments

#	Name	Address	City	Phone	Website	Count
1	BARRY-EATON DISTRICT HEALTH DEPARTMENT	1033 HEALTH CARE DRIVE	CHARLOTTE	517-543-2430	No Data	1

## County Contacts

#	County	Point of Contact	Emergency Management Phone	LEPC Chair	LEPC Phone	Local Health Department Phone	Area(acres)
1	Eaton, Michigan	Ryan Wilkinson	517-543-5341	Ryan Wilkinson	517-543-5341	517-485-7110	370,836.85

## State Contacts

#	State Emergency Management Phone	24-hr Emergency Management Phone	State Health Department Phone	Homeland Security	Area(acres)
1	517-284-3946	800-292-4706	517-335-9030	313-596-2590	370,836.85

## Major Cities and Towns

#	Name	Population	Elevation (Feet)	Count
1	Olivet	1605	938	1
2	Pottersville	2617	899	1
3	Charlotte	9074	909	1
4	Eaton Rapids	5214	873	1
5	Grand Ledge	7786	837	1
6	Waverly	23925	860	1
7	Bellevue	1282	866	1
8	Dimondale	1234	860	1
9	Mulliken	553	866	1
10	Sunfield	578	866	1
11	Vermontville	759	932	1

## Hospitals

#	Name	Address	City	Phone	Type	Status	Count
1	SPARROW EATON HOSPITAL	321 E HARRIS STREET	CHARLOTTE	NOT AVAILABLE	CRITICAL ACCESS	OPEN	1
2	EATON RAPIDS MEDICAL CENTER	1500 S MAIN STREET	EATON RAPIDS	NOT AVAILABLE	GENERAL ACUTE CARE	OPEN	1

## Hospitals (Cont'd)

#	Name	City	Trauma Level	Helipad	Number of Beds	Owner	Count
1	SPARROW EATON HOSPITAL	CHARLOTTE	NOT AVAILABLE	N	25	NON-PROFIT	1
2	EATON RAPIDS MEDICAL CENTER	EATON RAPIDS	NOT AVAILABLE	Y	20	NON-PROFIT	1

## Urgent Care Facilities

#	Name	Address	Address2	City	Phone	Directions	Count
1	CHARLOTTE MEDICAL CENTER URGENT CARE	616 MEIJER DRIVE	No Data	CHARLOTTE	517-543-7800	ON THE W SIDE OF MEIJER DR 468 FT N FROM E CLINTON TRL	1
2	READY CARE GRAND LEDGE	644 MIGALDI LANE	No Data	LANSING	517-627-6024	ON THE NE CORNER OF MIGALDI LN AND DELTA MARKET DR	1

## Wastewater Treatment Facilities

#	Name	Address	City	Waterbody	Count
1	SUNFIELD WWSL	13363 OAK STREET	SUNFIELD	MUD CREEK	2
2	EATON RAPIDS WWTP	301 MARKET STREET	EATON RAPIDS	GRAND RIVER	2
3	MULLIKEN WWSL	OFF MAIN ST	MULLIKEN	CRYDERMAN CREEK	2
4	POTTERVILLE WWTP	4249 E VERMONTVILLE	POTTERVILLE	THORNAPPLE RIVER	2
5	BELLEVUE WWTP	9975 1/2 BATTLE CREEK HWY	BELLEVUE	BATTLE CREEK RIVER	2
6	DELTA TWP WWTP	7000 WEST WILLOW HIGHWAY	LANSING	GRAND RIVER	2
7	POTTERVILLE WWSL	4249 E. VERMONTVILLE	POTTERVILLE	THORNAPPLE RIVER VIA ABLE DRAIN	2
8	CHARLOTTE WWTP	1005 PAINE DRIVE	CHARLOTTE	BATTLE CREEK RIVER	2
9	DIMONDALE/WINDSOR WWTP	9384 WALNUT HWY	DIMONDALE	GRAND RIVER	2
10	OLIVET WWSL	FIRST ST	OLIVET	INDIAN CREEK	2
11	GRAND LEDGE WWTP	109 FITZGERALD PARK DRIVE	GRAND LEDGE	GRAND RIVER	2

### Special Designated Areas

#	Name	Agency	Address	City	Emergency Phone	Phone	Area(acres)
1	Wetlands Reserve Program	Natural Resources Conservation Service	Davis Hwy	Grand Ledge	517-543-5341	616-942-4111	651.27
2	Wetlands Reserve Program	Natural Resources Conservation Service	Canal Rd.	Eaton Rapids	517-543-5341	616-942-4111	267.34
3	Wetlands Reserve Program	Natural Resources Conservation Service	Vermontville Hwy	Charlotte	517-543-5341	616-942-4111	250.86
4	Wetlands Reserve Program	Natural Resources Conservation Service	Barnes Rd.	Eaton Rapids	517-543-5341	616-942-4111	196.26
5	Wetlands Reserve Program	Natural Resources Conservation Service	Maurer Rd.	Charlotte	517-543-5341	616-942-4111	123.32
6	Hawk Valley Farms	Michigan Audubon Society	Delta River Dr.	Lansing	517-543-3512	517-641-4277	51.67
7	Wetlands Reserve Program	Natural Resources Conservation Service	Bellevue Hwy	Olivet	517-543-5341	616-942-4111	50.16
8	Wetlands Reserve Program	Natural Resources Conservation Service	M-79	Charlotte	517-543-5341	616-942-4111	50.11
9	Wetlands Reserve Program	Natural Resources Conservation Service	N Chester Rd.	Charlotte	517-543-5341	616-942-4111	44.90
10	Wetlands Reserve Program	Natural Resources Conservation Service	Gunnell Rd.	Eaton Rapids	517-543-5341	616-942-4111	40.14
11	Wetlands Reserve Program	Natural Resources Conservation Service	Flanders Rd.	Charlotte	517-543-5341	616-942-4111	40.04
12	Wetlands Reserve Program	Natural Resources Conservation Service	Andrews Hwy	Bellevue	517-543-5341	616-942-4111	37.94
13	Winchell and Union Drain	Michigan DNR Fisheries Division	U	U	800-292-4706 (in-state); 517-373-7660 (out-state)	517-373-1280	18.42
14	01-23-0003	Michigan DEQ	Walnut Grove	Grand Ledge	517-543-5341	517-241-7734	16.50
15	Fraye Creek	Michigan DNR Fisheries Division	U	U	800-292-4706 (in-state); 517-373-7660 (out-state)	517-373-1280	12.86
16	Sebewa Creek	Michigan DNR Fisheries Division	U	U	800-292-4706 (in-state); 517-373-7660 (out-state)	517-373-1280	9.02

17	Parker Extension Drain	Michigan DNR Fisheries Division	U	U	800-292-4706 (in-state); 517-373-7660 (out-state)	517-373-1280	8.58
18	03-23-0006	Michigan DEQ	Highland Ct.	Dimondale	517-543-5341	517-241-7734	8.14
19	06-23-0002	Michigan DEQ	Carlsbad Ln.	Lansing	517-543-5341	517-241-7734	5.46
20	Sebewa Creek trib.	Michigan DNR Fisheries Division	U	U	800-292-4706 (in-state); 517-373-7660 (out-state)	517-373-1280	5.25
21	01-23-0013	Michigan DEQ	Nixon Rd.	Charlotte	517-543-5341	517-241-7734	5.05
22	Quaker Brook trib.	Michigan DNR Fisheries Division	U	U	800-292-4706 (in-state); 517-373-7660 (out-state)	517-373-1280	2.32
23	02-23-0034	Michigan DEQ	Sanders Rd.	Delta	517-543-5341	517-241-7734	1.65
24	07-23-0007	Michigan DEQ	W Saginaw Hwy	Lansing	517-543-5341	517-241-7734	0.60

### Special Designated Areas (Cont'd)



#	Name	City	Category	Waterbody	Location	Comments	Area(acres)
1	Wetlands Reserve Program	Grand Ledge	Conservation Easement	unnamed stream	Davis Hwy & Royston Rd	<i>No Data</i>	651.27
2	Wetlands Reserve Program	Eaton Rapids	Conservation Easement	none	Canal Rd & Bunker Hwy	<i>No Data</i>	267.34
3	Wetlands Reserve Program	Charlotte	Conservation Easement	Butternut Creek; Thornapple River	SW corner of W Vermontville Hwy & N Stewart Rd	<i>No Data</i>	250.86
4	Wetlands Reserve Program	Eaton Rapids	Conservation Easement	Harris Drain	Barnes Rd & Smithville Rd	<i>No Data</i>	196.26
5	Wetlands Reserve Program	Charlotte	Conservation Easement	unnamed waterbody	W of where Maurer Rd intersects the train tracks	<i>No Data</i>	123.32
6	Hawk Valley Farms	Lansing	Private Nature Preserve	Grand River	S side of Delta River Rd, E of Clinton Rd	Access by appointment only. Future home of the offices of Michigan Audubon	51.67
7	Wetlands Reserve Program	Olivet	Conservation Easement	Big Creek	Bellevue Hwy & Weeks Rd	<i>No Data</i>	50.16
8	Wetlands Reserve Program	Charlotte	Conservation Easement	none	M-79 & Stine Rd	<i>No Data</i>	50.11
9	Wetlands Reserve Program	Charlotte	Conservation Easement	none	Chester Rd & Ash Hwy	<i>No Data</i>	44.90
10	Wetlands Reserve Program	Eaton Rapids	Conservation Easement	none	Gunnell Rd & Island Hwy	<i>No Data</i>	40.14
11	Wetlands Reserve Program	Charlotte	Conservation Easement	Butternut Creek	W side of Flanders Rd, just N of M-50	<i>No Data</i>	40.04
12	Wetlands Reserve Program	Bellevue	Conservation Easement	none	Andrews Hwy, between Lacey Lake Rd and Youngs Rd	<i>No Data</i>	37.94
13	Winchell and Union Drain	U	Designated Trout Stream	Winchell and Union Drain; Sebewa Creek	In northwestern Eaton County.	Stream contains significant populations of trout and/or salmon.	18.42
14	01-23-0003	Grand Ledge	Conservation Easement	unnamed pond	Walnut Grove & Mt Hope Hwy	Private	16.50
15	Fraye Creek	U	Designated Trout Stream	Fraye Creek; Grand River	In southeastern Ionia County and N central Eaton County.	Stream contains significant populations of trout and/or salmon.	12.86
16	Sebewa Creek	U	Designated Trout Stream	Sebewa Creek; Grand River	In southeastern Ionia County and northwestern Eaton County.	Stream contains significant populations of trout and/or salmon.	9.02

17	Parker Extension Drain	U	Designated Trout Stream	Parker Extension Drain; Cryderman Lake	In southeastern Ionia County and N central Eaton County.	Stream contains significant populations of trout and/or salmon.	8.58
18	03-23-0006	Dimondale	Conservation Easement	unnamed stream	Highland Ct & Bailey Rd	Private	8.14
19	06-23-0002	Lansing	Conservation Easement	none	Carlsbad Ln & Yosemite Dr	Private	5.46
20	Sebewa Creek trib.	U	Designated Trout Stream	unnamed creek; Sebewa Creek	In northwestern Eaton County.	Stream contains significant populations of trout and/or salmon.	5.25
21	01-23-0013	Charlotte	Conservation Easement	unnamed pond	E side of Nixon Rd, N of the railroad tracks	Private	5.05
22	Quaker Brook trib.	U	Designated Trout Stream	unnamed creek; Quaker Brook	In W central Eaton County and E central Barry County.	Stream contains significant populations of trout and/or salmon.	2.32
23	02-23-0034	Delta	Conservation Easement	none	Sanders Rd & Cornerstone Rd	Private	1.65
24	07-23-0007	Lansing	Conservation Easement	Carrier Creek	S side of Saginaw Hwy, between Canal Rd and Creyts Rd	Private	0.60

## Managed Lands

#	Name	Agency	Address	City	Emergency Phone	Contact Phone	Area(acres)
1	Tamarack Lake	MI DNR, Wildlife Division	Irish Rd.	Vermontville	800-292-4706	517-373-1263	746.72
2	Windsor Township (State Sec. Complex)	MI DNR, Wildlife Division	US Hwy 27	Charlotte	517-543-3512	517-373-1263	371.61
3	Woldumar Nature Center	Woldumar Nature Association	5739 Old Lansing Rd.	Lansing	517-543-3512	517-322-0030	155.39
4	Lake Interstate (Windsor Twp.)	MI DNR, Wildlife Division	US Hwy 27	Charlotte	517-543-3512	517-373-1263	113.27
5	Eaton County Fairgrounds	Eaton County	1025 S Cochran Ave.	Charlotte	517-543-3512	517-543-4510	94.08
6	Lake Delta	Delta Township	Canal Rd.	Lansing	517-543-3512	517-323-8555	61.82
7	Charlotte (Eaton Twp.)	MI DNR, Wildlife Division	US Hwy 27	Charlotte	517-543-3512	517-373-1263	43.42
8	Lincoln Park (MI)	City of Charlotte	620 W Shepard St.	Charlotte	517-543-3512	517-543-8858	27.97
9	Burchfield Park and Nature Area	Ingham County	881 Grovenberg Rd.	Holt	517-676-2431	517-676-2233	1.52

## Managed Lands (Cont'd)

#	Name	City	Category	Waterbody	Location	Comments	Area(acres)
1	Tamarack Lake	Vermontville	State Game Area	Tamarack L.; Saubee L.; Looking Glass L.; Lost L.	Irish Rd & St Joe Hwy	<i>No Data</i>	746.72
2	Windsor Township (State Sec. Complex)	Charlotte	Wildlife Management Area	unnamed ponds	US Hwy 27 & Guinea Rd	<i>No Data</i>	371.61
3	Woldumar Nature Center	Lansing	Education Center	Grand River	N/A	<i>No Data</i>	155.39
4	Lake Interstate (Windsor Twp.)	Charlotte	Wildlife Management Area	unnamed ponds	US-27 & Guinea Rd.	<i>No Data</i>	113.27
5	Eaton County Fairgrounds	Charlotte	Recreation Area	Battle Creek	N/A	<i>No Data</i>	94.08
6	Lake Delta	Lansing	Regional Park	Lake Delta	3-1/2 miles S of Saginaw Hwy on Canal Road	<i>No Data</i>	61.82
7	Charlotte (Eaton Twp.)	Charlotte	State Game Area	none	US Hwy 27 & E Broadway Hwy	<i>No Data</i>	43.42
8	Lincoln Park (MI)	Charlotte	Regional Park	none	N/A	<i>No Data</i>	27.97
9	Burchfield Park and Nature Area	Holt	Regional Park	Grand River	N/A	<i>No Data</i>	1.52

### Threatened and Endangered Species

#	Species	Status	Habitat	Area(acres)
1	Indiana bat	Endangered	Summer habitat includes small to medium river and stream corridors with well developed riparian woods; woodlots within 1 to 3 miles of small to medium rivers and streams; and upland forests. Caves and mines as hibernacula.	370,836.85
2	Northern long-eared bat	Threatened	Hibernates in caves and mines - swarming in surrounding wooded areas in autumn. Roosts and forages in upland forests during spring and summer.	370,836.85
3	Copperbelly water snake	Threatened	Wooded and permanently wet areas such as oxbows, sloughs, brushy ditches and floodplain woods	370,836.85
4	Eastern massasauga	Threatened	<i>No Data</i>	370,836.85
5	Eastern prairie fringed orchid	Threatened	Mesic to wet prairies and meadows	370,836.85

### Aboveground Storage Tanks

#	Name	Address	City	Emergency Phone	Contact Phone	Waterbody	Count
1	Lansing Asphalt Terminal Co.	3900 S Creyts Rd.	Lansing	517-543-5341	517-322-9400	Carrier Creek	1
2	Eaton Farm Bureau Cooperative, Inc.	2166 E Clinton Trail	Charlotte	517-543-5341	517-543-1160	none	1

## Aboveground Storage Tanks (Cont'd)

#	Name	City	Products	Oil Volume	Oil Tanks	Comments	Count
1	Lansing Asphalt Terminal Co.	Lansing	oil	13216805	5	FRP05A0639	1
2	Eaton Farm Bureau Cooperative, Inc.	Charlotte	gasoline	47000	3	91023008	1

## Hazardous Materials Storage

#	Name	Address	City	Emergency Phone	Emergency Contact	Local Contact	Count
1	CPS - Lake Odessa	211 Milbourne St	Lake Odessa	970-685-3300	Mark Alverson, Safety Coordinator	Sgt. Aaron Brown; 517-543-5341	1
2	Erickson Station	3725 Canal Rd	Lansing	517-702-6000	Mark Matus, Environmental Manager	Sgt. Aaron Brown; 517-543-5341	1
3	Citizens Elevator	870 South Main	Vermontville	517-726-0514	James R Jenks, CFO	Sgt. Aaron Brown; 517-543-5341	1
4	Charlotte Anodizing Products, Inc.	591 East Packard Highway	Charlotte	517-543-1911	Ronald L. McDiarmid, President	Sgt. Aaron Brown; 517-543-5341	1
5	CPS - Dist. Ctr	9845 W Grand Ledge Hwy	Sunfield	970-685-3300	Ed O'Mara, Facility Manager	Sgt. Aaron Brown; 517-543-5341	1
6	Airgas - Lansing Plant	5018 Empire Way	Lansing	216-642-6600	Airgas USA LLC/Joe Udivich	Sgt. Aaron Brown; 517-543-5341	1
7	ALRO Steel - Potterville	5859 Alro Park Dr	Potterville	517-787-5500	Patrick Stachlewitz, Safety Director	Sgt. Aaron Brown; 517-543-5341	1
8	MetoKote Corp. Plant 10	3001 Hollow Ridge Dr	Eaton Rapids	419-996-7800	Misti Nehus, Corporate EHS Specialist	Sgt. Aaron Brown; 517-543-5341	1
9	DTU II LLC - Central Utilities Complex	8175 Millett Highway	Lansing	517-885-7250	Donald Morgan, Plant Manager	Sgt. Aaron Brown; 517-543-5341	1
10	Linn Products, Inc.	1200 Lipsey Dr	Charlotte	517-543-1820	Joseph T. Kolwick, General Manager	Sgt. Aaron Brown; 517-543-5341	1
11	Magnesium Products of America	2001 Industrial Dr	Eaton Rapids	517-663-2700	Colin Chapman, Remelt Coordinator / ISO 14001 Mng*	Sgt. Aaron Brown; 517-543-5341	1

## Hazardous Materials Storage (Cont'd)

#	Name	City	Contact Phone	Materials/CAS	Count
1	CPS - Lake Odessa	Lake Odessa	616-374-8859	7664417; 1910425	1
2	Erickson Station	Lansing	517-702-6000	7664939; 57136	1
3	Citizens Elevator	Vermontville	517-726-0514	1910425	1
4	Charlotte Anodizing Products, Inc.	Charlotte	517-543-1911	7664939; 7697372	1
5	CPS - Dist. Ctr	Sunfield	517-566-6666	86500; 60515; 1910425; 16752775; 16752775; 298000; 115297; 115297; 23135220; 23135220; 1910425; 86500; 298022	1
6	Airgas - Lansing Plant	Lansing	517-646-7642	7782505; 7664417; 74460905; 7647010	1
7	ALRO Steel - Potterville	Potterville	517-645-9900	7664939	1
8	MetoKote Corp. Plant 10	Eaton Rapids	517-663-5527	7664939	1
9	DTU II LLC - Central Utilities Complex	Lansing	517-721-3900	7664939	1
10	Linn Products, Inc.	Charlotte	517-543-1820	7697372; 7664939	1
11	Magnesium Products of America	Eaton Rapids	517-663-2700	7446095	1

### Facility Response Plan (FRP) Facilities

#	Name	Address	City	Facility Registry Service Report	Count
1	INTERSTATE ASPHALT TERMINAL CO (LATCO)	3900 S. CREYTS ROAD	LANSING	<a href="https://ofmpub.epa.gov/frs_public2/fii_query_detail_disp_program_facility?p_registry_id=110044236261">https://ofmpub.epa.gov/frs_public2/fii_query_detail_disp_program_facility?p_registry_id=110044236261</a>	1

### Risk Management Plan (RMP) Facilities

#	Name	Address	City	Facility Registry Service Report	Count
1	CITIZENS LLC	7758 OTTO ROAD	CHARLOTTE	<a href="https://ofmpub.epa.gov/frs_public2/fii_query_detail_disp_program_facility?p_registry_id=110022451096">https://ofmpub.epa.gov/frs_public2/fii_query_detail_disp_program_facility?p_registry_id=110022451096</a>	1
2	MEIJER LANSING DISTRIBUTION FACILITY	3405 S. CREYTS ROAD	LANSING	<a href="https://ofmpub.epa.gov/frs_public2/fii_query_detail_disp_program_facility?p_registry_id=110030736871">https://ofmpub.epa.gov/frs_public2/fii_query_detail_disp_program_facility?p_registry_id=110030736871</a>	1
3	CITIZENS L.L.C. VERMONTVILLE PLANT	870 SOUTH MAIN STREET	VERMONTVILLE	<a href="https://ofmpub.epa.gov/frs_public2/fii_query_detail_disp_program_facility?p_registry_id=110000579151">https://ofmpub.epa.gov/frs_public2/fii_query_detail_disp_program_facility?p_registry_id=110000579151</a>	1
4	CROP PRODUCTION SERVICES	211 REESE ST	LAKE ODESSA	<a href="https://ofmpub.epa.gov/frs_public2/fii_query_detail_disp_program_facility?p_registry_id=110000552223">https://ofmpub.epa.gov/frs_public2/fii_query_detail_disp_program_facility?p_registry_id=110000552223</a>	1
5	CARBON GREEN BIOENERGY	7795 SADDLEBAG LAKE ROAD	LAKE ODESSA	<a href="https://ofmpub.epa.gov/frs_public2/fii_query_detail_disp_program_facility?p_registry_id=110025336580">https://ofmpub.epa.gov/frs_public2/fii_query_detail_disp_program_facility?p_registry_id=110025336580</a>	1
6	ERICKSON	3725 S CANAL RD	LANSING	<a href="https://ofmpub.epa.gov/frs_public2/fii_query_detail_disp_program_facility?p_registry_id=110040958425">https://ofmpub.epa.gov/frs_public2/fii_query_detail_disp_program_facility?p_registry_id=110040958425</a>	1

## EPLAN/Tier II Facilities

#	Name	Address	City	Facility Registry Service Report	Count
1	MOCK 1-32 T2N-R3W	ON WHITTUM BTW M-50 & FIVE POINT RDS	EATON RAPIDS	<a href="https://ofmpub.epa.gov/frs_public2/fii_query_detail_disp_program_facility?p_registry_id=110062033400">https://ofmpub.epa.gov/frs_public2/fii_query_detail_disp_program_facility?p_registry_id=110062033400</a>	1
2	SPEEDWAY LLC	7310 WEST SAGINAW HWY	LANSING	<a href="https://ofmpub.epa.gov/frs_public2/fii_query_detail_disp_program_facility?p_registry_id=110062088155">https://ofmpub.epa.gov/frs_public2/fii_query_detail_disp_program_facility?p_registry_id=110062088155</a>	1
3	GENERAL MOTORS LLC-LANSING DELTA TOWNSHIP	8175 MILLETT HWY	LANSING	<a href="https://ofmpub.epa.gov/frs_public2/fii_query_detail_disp_program_facility?p_registry_id=110025333388">https://ofmpub.epa.gov/frs_public2/fii_query_detail_disp_program_facility?p_registry_id=110025333388</a>	1
4	AXSON N A	1611 HULTS DR.	EATON RAPIDS	<a href="https://ofmpub.epa.gov/frs_public2/fii_query_detail_disp_program_facility?p_registry_id=110000744428">https://ofmpub.epa.gov/frs_public2/fii_query_detail_disp_program_facility?p_registry_id=110000744428</a>	1
5	ETM ENTS INCORPORATED	920 N. CLINTON ST.	GRAND LEDGE	<a href="https://ofmpub.epa.gov/frs_public2/fii_query_detail_disp_program_facility?p_registry_id=110000408176">https://ofmpub.epa.gov/frs_public2/fii_query_detail_disp_program_facility?p_registry_id=110000408176</a>	1
6	CARBON GREEN BIOENERGY	7795 SADDLEBAG LAKE ROAD	LAKE ODESSA	<a href="https://ofmpub.epa.gov/frs_public2/fii_query_detail_disp_program_facility?p_registry_id=110025336580">https://ofmpub.epa.gov/frs_public2/fii_query_detail_disp_program_facility?p_registry_id=110025336580</a>	1
7	WILSON, DAVID/FARM	8123 W CLINTON TRAIL	EATON RAPIDS	<a href="https://ofmpub.epa.gov/frs_public2/fii_query_detail_disp_program_facility?p_registry_id=110061865101">https://ofmpub.epa.gov/frs_public2/fii_query_detail_disp_program_facility?p_registry_id=110061865101</a>	1
8	ALRO STEEL CORP	5859 ALRO PARK DR	POTTERVILLE	<a href="https://ofmpub.epa.gov/frs_public2/fii_query_detail_disp_program_facility?p_registry_id=110015838325">https://ofmpub.epa.gov/frs_public2/fii_query_detail_disp_program_facility?p_registry_id=110015838325</a>	1
9	FERRELLGAS COMPANY	5304 S CLINTON TRAIL	EATON RAPIDS	<a href="https://ofmpub.epa.gov/frs_public2/fii_query_detail_disp_program_facility?p_registry_id=110056910188">https://ofmpub.epa.gov/frs_public2/fii_query_detail_disp_program_facility?p_registry_id=110056910188</a>	1
10	NATIONWIDE TRUCK BROKERS	6601 SLOAN HWY	LANSING	<a href="https://ofmpub.epa.gov/frs_public2/fii_query_detail_disp_program_facility?p_registry_id=110003711047">https://ofmpub.epa.gov/frs_public2/fii_query_detail_disp_program_facility?p_registry_id=110003711047</a>	1
11	SPEEDWAY LLC	712 S CREYTS RD	LANSING	<a href="https://ofmpub.epa.gov/frs_public2/fii_query_detail_disp_program_facility?p_registry_id=110003643905">https://ofmpub.epa.gov/frs_public2/fii_query_detail_disp_program_facility?p_registry_id=110003643905</a>	1
12	NORTHWEST ENERGY-CHARLOTTE	2230 LANSING ROAD	CHARLOTTE	<a href="https://ofmpub.epa.gov/frs_public2/fii_query_detail_disp_program_facility?p_registry_id=110061857398">https://ofmpub.epa.gov/frs_public2/fii_query_detail_disp_program_facility?p_registry_id=110061857398</a>	1

13	R&J FARMS-JON PFIESTER/FARM	6601 S PEASE RD	BELLEVUE	<a href="https://ofmpub.epa.gov/frs_public2/fii_query_detail_disp_program_facility?p_registry_id=110061851161">https://ofmpub.epa.gov/frs_public2/fii_query_detail_disp_program_facility?p_registry_id=110061851161</a>	1
14	RIETH RILEY CONSTRUCTION CO., INC.	4150 S CREYTS RD	LANSING	<a href="https://ofmpub.epa.gov/frs_public2/fii_query_detail_disp_program_facility?p_registry_id=110001298587">https://ofmpub.epa.gov/frs_public2/fii_query_detail_disp_program_facility?p_registry_id=110001298587</a>	1
15	PRECISION PROTOTYPE & MFG INC	500 MARILIN AVE	EATON RAPIDS	<a href="https://ofmpub.epa.gov/frs_public2/fii_query_detail_disp_program_facility?p_registry_id=110031356262">https://ofmpub.epa.gov/frs_public2/fii_query_detail_disp_program_facility?p_registry_id=110031356262</a>	1
16	GENERAL MOTORS COMPANY	4400 W MOUNT HOPE HWY	LANSING	<a href="https://ofmpub.epa.gov/frs_public2/fii_query_detail_disp_program_facility?p_registry_id=110040104464">https://ofmpub.epa.gov/frs_public2/fii_query_detail_disp_program_facility?p_registry_id=110040104464</a>	1
17	HAMLIN 8 CTB	1 1/2 MILES W, 4 MILES S OF EATON RAPIDS	EATON RAPIDS	<a href="https://ofmpub.epa.gov/frs_public2/fii_query_detail_disp_program_facility?p_registry_id=110061852204">https://ofmpub.epa.gov/frs_public2/fii_query_detail_disp_program_facility?p_registry_id=110061852204</a>	1
18	DAY, PATRICK/FARM	3533 W VERMONTVILLE HWY	CHARLOTTE	<a href="https://ofmpub.epa.gov/frs_public2/fii_query_detail_disp_program_facility?p_registry_id=110062050596">https://ofmpub.epa.gov/frs_public2/fii_query_detail_disp_program_facility?p_registry_id=110062050596</a>	1
19	FITCH BEACH AIRPORT/CENTRAL	1325 ISLAND HWY	CHARLOTTE	<a href="https://ofmpub.epa.gov/frs_public2/fii_query_detail_disp_program_facility?p_registry_id=110061818733">https://ofmpub.epa.gov/frs_public2/fii_query_detail_disp_program_facility?p_registry_id=110061818733</a>	1
20	HOWELL, JOHN/FARM	9200 BRIDGE HWY	DIMONDALE	<a href="https://ofmpub.epa.gov/frs_public2/fii_query_detail_disp_program_facility?p_registry_id=110062014797">https://ofmpub.epa.gov/frs_public2/fii_query_detail_disp_program_facility?p_registry_id=110062014797</a>	1
21	CROP PRODUCTION SERVICES DIST. CTR	9845 W GRAND LEDGE HWY	SUNFIELD	<a href="https://ofmpub.epa.gov/frs_public2/fii_query_detail_disp_program_facility?p_registry_id=110062022458">https://ofmpub.epa.gov/frs_public2/fii_query_detail_disp_program_facility?p_registry_id=110062022458</a>	1
22	METOKOTE CORPORATION	3001 HOLLOW RIDGE DR	EATON RAPIDS	<a href="https://ofmpub.epa.gov/frs_public2/fii_query_detail_disp_program_facility?p_registry_id=110015892756">https://ofmpub.epa.gov/frs_public2/fii_query_detail_disp_program_facility?p_registry_id=110015892756</a>	1
23	ALTA LIFT TRUCK SERVICES INC	6327 JOMAR CT	LANSING	<a href="https://ofmpub.epa.gov/frs_public2/fii_query_detail_disp_program_facility?p_registry_id=110031375928">https://ofmpub.epa.gov/frs_public2/fii_query_detail_disp_program_facility?p_registry_id=110031375928</a>	1
24	POTTERVILLE PLANT	415 NELSON STREET	POTTERVILLE	<a href="https://ofmpub.epa.gov/frs_public2/fii_query_detail_disp_program_facility?p_registry_id=110061990458">https://ofmpub.epa.gov/frs_public2/fii_query_detail_disp_program_facility?p_registry_id=110061990458</a>	1
25	AT&T - M49190	11025 NASHVILLE HWY	NASHVILLE	<a href="https://ofmpub.epa.gov/frs_public2/fii_query_detail_disp_program_facility?p_registry_id=110062010407">https://ofmpub.epa.gov/frs_public2/fii_query_detail_disp_program_facility?p_registry_id=110062010407</a>	1



26	GRAND LEDGE ARMORY-AASF-RAID	10700 EATON HWY	GRAND LEDGE	<a href="https://ofmpub.epa.gov/frs_public2/fii_query_detail_disp_program_facility?p_registry_id=110062001989">https://ofmpub.epa.gov/frs_public2/fii_query_detail_disp_program_facility?p_registry_id=110062001989</a>	1
27	OTTO RD PLANT	7758 OTTO RD	CHARLOTTE	<a href="https://ofmpub.epa.gov/frs_public2/fii_query_detail_disp_program_facility?p_registry_id=110061951552">https://ofmpub.epa.gov/frs_public2/fii_query_detail_disp_program_facility?p_registry_id=110061951552</a>	1
28	MK BATTERY, LANSING	4403 EMPIRE WAY	LANSING	<a href="https://ofmpub.epa.gov/frs_public2/fii_query_detail_disp_program_facility?p_registry_id=110062038655">https://ofmpub.epa.gov/frs_public2/fii_query_detail_disp_program_facility?p_registry_id=110062038655</a>	1
29	LANSING ICE & FUEL COMPANY	3605 SOUTH CREYTS RD	LANSING	<a href="https://ofmpub.epa.gov/frs_public2/fii_query_detail_disp_program_facility?p_registry_id=110061901456">https://ofmpub.epa.gov/frs_public2/fii_query_detail_disp_program_facility?p_registry_id=110061901456</a>	1
30	ROBINSON, RONALD/FARM	6740 MATTHEWS RD	OLIVET	<a href="https://ofmpub.epa.gov/frs_public2/fii_query_detail_disp_program_facility?p_registry_id=110061949129">https://ofmpub.epa.gov/frs_public2/fii_query_detail_disp_program_facility?p_registry_id=110061949129</a>	1
31	AT&T - M49120	211 WEST LOVETTE	CHARLOTTE	<a href="https://ofmpub.epa.gov/frs_public2/fii_query_detail_disp_program_facility?p_registry_id=110062014706">https://ofmpub.epa.gov/frs_public2/fii_query_detail_disp_program_facility?p_registry_id=110062014706</a>	1
32	WAWIERNIA, RODNEY/FARM	13458 BOYER RD	MULLIKEN	<a href="https://ofmpub.epa.gov/frs_public2/fii_query_detail_disp_program_facility?p_registry_id=110061990519">https://ofmpub.epa.gov/frs_public2/fii_query_detail_disp_program_facility?p_registry_id=110061990519</a>	1
33	AMERIGAS	1005 JP SULLIVAN DR	EATON RAPIDS	<a href="https://ofmpub.epa.gov/frs_public2/fii_query_detail_disp_program_facility?p_registry_id=110062020334">https://ofmpub.epa.gov/frs_public2/fii_query_detail_disp_program_facility?p_registry_id=110062020334</a>	1
34	HEAD, MARVIN/FARM	10800 BOYER RD	MULLIKEN	<a href="https://ofmpub.epa.gov/frs_public2/fii_query_detail_disp_program_facility?p_registry_id=110062021048">https://ofmpub.epa.gov/frs_public2/fii_query_detail_disp_program_facility?p_registry_id=110062021048</a>	1
35	WITTE, ROBERT/FARM	3426 MICHIGAN RD	DIMONDALE	<a href="https://ofmpub.epa.gov/frs_public2/fii_query_detail_disp_program_facility?p_registry_id=110062003647">https://ofmpub.epa.gov/frs_public2/fii_query_detail_disp_program_facility?p_registry_id=110062003647</a>	1
36	ERICKSON	3725 S CANAL RD	LANSING	<a href="https://ofmpub.epa.gov/frs_public2/fii_query_detail_disp_program_facility?p_registry_id=110040958425">https://ofmpub.epa.gov/frs_public2/fii_query_detail_disp_program_facility?p_registry_id=110040958425</a>	1
37	ROBERT SINTO CORP	150 ORCHARD ST	GRAND LEDGE	<a href="https://ofmpub.epa.gov/frs_public2/fii_query_detail_disp_program_facility?p_registry_id=110003565749">https://ofmpub.epa.gov/frs_public2/fii_query_detail_disp_program_facility?p_registry_id=110003565749</a>	1
38	CHARLOTTE ANODIZING	591 E PACKARD HWY	CHARLOTTE	<a href="https://ofmpub.epa.gov/frs_public2/fii_query_detail_disp_program_facility?p_registry_id=110015877719">https://ofmpub.epa.gov/frs_public2/fii_query_detail_disp_program_facility?p_registry_id=110015877719</a>	1

39	DELTA TOWNSHIP UTILITIES II LLC	8500 R E OLDS	LANSING	<a href="https://ofmpub.epa.gov/frs_public2/fii_query_detail_disp_program_facility?p_registry_id=110024559565">https://ofmpub.epa.gov/frs_public2/fii_query_detail_disp_program_facility?p_registry_id=110024559565</a>	1
40	VIERK, LEE/FARM	6303 W FIVE POINT HWY	CHARLOTTE	<a href="https://ofmpub.epa.gov/frs_public2/fii_query_detail_disp_program_facility?p_registry_id=110061839373">https://ofmpub.epa.gov/frs_public2/fii_query_detail_disp_program_facility?p_registry_id=110061839373</a>	1
41	STEVENS, LAWRENCE/FARM	9329 W KALAMO HWY	BELLEVUE	<a href="https://ofmpub.epa.gov/frs_public2/fii_query_detail_disp_program_facility?p_registry_id=110061951044">https://ofmpub.epa.gov/frs_public2/fii_query_detail_disp_program_facility?p_registry_id=110061951044</a>	1
42	LOCKE'S DAIRY FARM	5709 BENTON RD	CHARLOTTE	<a href="https://ofmpub.epa.gov/frs_public2/fii_query_detail_disp_program_facility?p_registry_id=110062102656">https://ofmpub.epa.gov/frs_public2/fii_query_detail_disp_program_facility?p_registry_id=110062102656</a>	1
43	DAY, PATRICK/FARM	3810 W LAWRENCE HWY	CHARLOTTE	<a href="https://ofmpub.epa.gov/frs_public2/fii_query_detail_disp_program_facility?p_registry_id=110062087931">https://ofmpub.epa.gov/frs_public2/fii_query_detail_disp_program_facility?p_registry_id=110062087931</a>	1
44	S P KISH INDUSTRIES INC	600 W. SEMINARY ST.	CHARLOTTE	<a href="https://ofmpub.epa.gov/frs_public2/fii_query_detail_disp_program_facility?p_registry_id=110000852337">https://ofmpub.epa.gov/frs_public2/fii_query_detail_disp_program_facility?p_registry_id=110000852337</a>	1
45	FRONTIER GRAND LEDGE CENTRAL OF	128 E RIVER ST	GRAND LEDGE	<a href="https://ofmpub.epa.gov/frs_public2/fii_query_detail_disp_program_facility?p_registry_id=110062086488">https://ofmpub.epa.gov/frs_public2/fii_query_detail_disp_program_facility?p_registry_id=110062086488</a>	1
46	GENERAL CAR AND TRUCK LEASING SYSTEM INC	3520 S CREYTS RD	LANSING	<a href="https://ofmpub.epa.gov/frs_public2/fii_query_detail_disp_program_facility?p_registry_id=110003679733">https://ofmpub.epa.gov/frs_public2/fii_query_detail_disp_program_facility?p_registry_id=110003679733</a>	1
47	LOWE'S GRAND LEDGE, MI FDC (#1431)	430 WINSTANLEY BLVD	GRAND LEDGE	<a href="https://ofmpub.epa.gov/frs_public2/fii_query_detail_disp_program_facility?p_registry_id=110061995211">https://ofmpub.epa.gov/frs_public2/fii_query_detail_disp_program_facility?p_registry_id=110061995211</a>	1
48	AT&T - M48123	7040 CREYTS	DIMONDALE	<a href="https://ofmpub.epa.gov/frs_public2/fii_query_detail_disp_program_facility?p_registry_id=110061951918">https://ofmpub.epa.gov/frs_public2/fii_query_detail_disp_program_facility?p_registry_id=110061951918</a>	1
49	COCA COLA BOTTLING CO - LANSING DISTRIBUTION CENTER	3300 S CREYTS RD	LANSING	<a href="https://ofmpub.epa.gov/frs_public2/fii_query_detail_disp_program_facility?p_registry_id=110003689492">https://ofmpub.epa.gov/frs_public2/fii_query_detail_disp_program_facility?p_registry_id=110003689492</a>	1
50	SPEEDWAY 8795	407 SOUTH WAVERLY RD	LANSING	<a href="https://ofmpub.epa.gov/frs_public2/fii_query_detail_disp_program_facility?p_registry_id=110062059070">https://ofmpub.epa.gov/frs_public2/fii_query_detail_disp_program_facility?p_registry_id=110062059070</a>	1
51	TERRA INTERNATIONAL INC	306 S. WILLIAMS	BELLEVUE	<a href="https://ofmpub.epa.gov/frs_public2/fii_query_detail_disp_program_facility?p_registry_id=110062043738">https://ofmpub.epa.gov/frs_public2/fii_query_detail_disp_program_facility?p_registry_id=110062043738</a>	1

52	ONE SOURCE PROCESSING	1065 MIKESELL ROAD	CHARLOTTE	<a href="https://ofmpub.epa.gov/frs_public2/fii_query_detail_disp_program_facility?p_registry_id=110061866967">https://ofmpub.epa.gov/frs_public2/fii_query_detail_disp_program_facility?p_registry_id=110061866967</a>	1
53	AIKEN, JOHN/FARM	10363 W LAWRENCE	VERMONTVILLE	<a href="https://ofmpub.epa.gov/frs_public2/fii_query_detail_disp_program_facility?p_registry_id=110062057919">https://ofmpub.epa.gov/frs_public2/fii_query_detail_disp_program_facility?p_registry_id=110062057919</a>	1
54	BIEWER OF LANSING LLC	6111 W MT HOPE HWY	LANSING	<a href="https://ofmpub.epa.gov/frs_public2/fii_query_detail_disp_program_facility?p_registry_id=110003714776">https://ofmpub.epa.gov/frs_public2/fii_query_detail_disp_program_facility?p_registry_id=110003714776</a>	1
55	FORELL, JOHN/FARM	4395 N CHESTER	CHARLOTTE	<a href="https://ofmpub.epa.gov/frs_public2/fii_query_detail_disp_program_facility?p_registry_id=110061967386">https://ofmpub.epa.gov/frs_public2/fii_query_detail_disp_program_facility?p_registry_id=110061967386</a>	1
56	AT&T - M49129	301 NORTH MAIN STREET	EATON RAPIDS	<a href="https://ofmpub.epa.gov/frs_public2/fii_query_detail_disp_program_facility?p_registry_id=110061907174">https://ofmpub.epa.gov/frs_public2/fii_query_detail_disp_program_facility?p_registry_id=110061907174</a>	1
57	EATON RAPIDS 36 COMPRESSOR STATION	3349 S. WAVERLY ROAD	EATON RAPIDS	<a href="https://ofmpub.epa.gov/frs_public2/fii_query_detail_disp_program_facility?p_registry_id=110061868019">https://ofmpub.epa.gov/frs_public2/fii_query_detail_disp_program_facility?p_registry_id=110061868019</a>	1
58	SPEEDWAY LLC	687 LANSING ST	CHARLOTTE	<a href="https://ofmpub.epa.gov/frs_public2/fii_query_detail_disp_program_facility?p_registry_id=110003699800">https://ofmpub.epa.gov/frs_public2/fii_query_detail_disp_program_facility?p_registry_id=110003699800</a>	1
59	MEIJER DISTRIBUTION INC	3301 S CREYTS RD	LANSING	<a href="https://ofmpub.epa.gov/frs_public2/fii_query_detail_disp_program_facility?p_registry_id=110003603994">https://ofmpub.epa.gov/frs_public2/fii_query_detail_disp_program_facility?p_registry_id=110003603994</a>	1
60	AIRGAS GREAT LAKES	5018 EMPIRE WAY	LANSING	<a href="https://ofmpub.epa.gov/frs_public2/fii_query_detail_disp_program_facility?p_registry_id=110015806145">https://ofmpub.epa.gov/frs_public2/fii_query_detail_disp_program_facility?p_registry_id=110015806145</a>	1
61	CHARLOTTE	2538 LANSING RD	CHARLOTTE	<a href="https://ofmpub.epa.gov/frs_public2/fii_query_detail_disp_program_facility?p_registry_id=110061907520">https://ofmpub.epa.gov/frs_public2/fii_query_detail_disp_program_facility?p_registry_id=110061907520</a>	1
62	PARR, GARY/FARM	4557 N WHEATON RD	CHARLOTTE	<a href="https://ofmpub.epa.gov/frs_public2/fii_query_detail_disp_program_facility?p_registry_id=110061901615">https://ofmpub.epa.gov/frs_public2/fii_query_detail_disp_program_facility?p_registry_id=110061901615</a>	1
63	HASKIN, BRIAN/FARM	13112 ROUND LAKE RD	SUNFIELD	<a href="https://ofmpub.epa.gov/frs_public2/fii_query_detail_disp_program_facility?p_registry_id=110061832548">https://ofmpub.epa.gov/frs_public2/fii_query_detail_disp_program_facility?p_registry_id=110061832548</a>	1
64	VERHELLE, WAYNE/FARM	3850 BOSTEDOR RD	EATON RAPIDS	<a href="https://ofmpub.epa.gov/frs_public2/fii_query_detail_disp_program_facility?p_registry_id=110061936712">https://ofmpub.epa.gov/frs_public2/fii_query_detail_disp_program_facility?p_registry_id=110061936712</a>	1

65	DR PEPPER SNAPPLE GROUP	1145 COMET LANE	GRAND LEDGE	<a href="https://ofmpub.epa.gov/frs_public2/fii_query_detail_disp_program_facility?p_registry_id=110061821685">https://ofmpub.epa.gov/frs_public2/fii_query_detail_disp_program_facility?p_registry_id=110061821685</a>	1
66	CITIZENS L.L.C. VERMONTVILLE PLANT	870 SOUTH MAIN STREET	VERMONTVILLE	<a href="https://ofmpub.epa.gov/frs_public2/fii_query_detail_disp_program_facility?p_registry_id=110000579151">https://ofmpub.epa.gov/frs_public2/fii_query_detail_disp_program_facility?p_registry_id=110000579151</a>	1
67	CROP PRODUCTION SERVICES	211 REESE ST	LAKE ODESSA	<a href="https://ofmpub.epa.gov/frs_public2/fii_query_detail_disp_program_facility?p_registry_id=110000552223">https://ofmpub.epa.gov/frs_public2/fii_query_detail_disp_program_facility?p_registry_id=110000552223</a>	1
68	MEIJER #210 GAS STATION	740 E SAGINAW HWY	GRAND LEDGE	<a href="https://ofmpub.epa.gov/frs_public2/fii_query_detail_disp_program_facility?p_registry_id=110061851900">https://ofmpub.epa.gov/frs_public2/fii_query_detail_disp_program_facility?p_registry_id=110061851900</a>	1
69	MEIJER #23 GAS STATION	5125 W SAGINAW HWY	LANSING	<a href="https://ofmpub.epa.gov/frs_public2/fii_query_detail_disp_program_facility?p_registry_id=110061996032">https://ofmpub.epa.gov/frs_public2/fii_query_detail_disp_program_facility?p_registry_id=110061996032</a>	1
70	J.R. SMITH 1A-21	BENTLY HWY.	EATON RAPIDS	<a href="https://ofmpub.epa.gov/frs_public2/fii_query_detail_disp_program_facility?p_registry_id=110061857129">https://ofmpub.epa.gov/frs_public2/fii_query_detail_disp_program_facility?p_registry_id=110061857129</a>	1
71	CAPITAL ASPHALT	3888 S CANAL RD	LANSING	<a href="https://ofmpub.epa.gov/frs_public2/fii_query_detail_disp_program_facility?p_registry_id=110054884595">https://ofmpub.epa.gov/frs_public2/fii_query_detail_disp_program_facility?p_registry_id=110054884595</a>	1
72	YAZAKI NORTH AMERICA INC	2702 ENA DR	LANSING	<a href="https://ofmpub.epa.gov/frs_public2/fii_query_detail_disp_program_facility?p_registry_id=110020893158">https://ofmpub.epa.gov/frs_public2/fii_query_detail_disp_program_facility?p_registry_id=110020893158</a>	1
73	EATON FARM BUREAU CO-OP, INC.	2166 EAST CLINTON TRAIL	CHARLOTTE	<a href="https://ofmpub.epa.gov/frs_public2/fii_query_detail_disp_program_facility?p_registry_id=110011696744">https://ofmpub.epa.gov/frs_public2/fii_query_detail_disp_program_facility?p_registry_id=110011696744</a>	1
74	MEIJER #194 GAS STATION	1167 EAST CLINTON TRAIL	CHARLOTTE	<a href="https://ofmpub.epa.gov/frs_public2/fii_query_detail_disp_program_facility?p_registry_id=110061952178">https://ofmpub.epa.gov/frs_public2/fii_query_detail_disp_program_facility?p_registry_id=110061952178</a>	1
75	AT&T - M48159	3400 FRANETTE	LANSING	<a href="https://ofmpub.epa.gov/frs_public2/fii_query_detail_disp_program_facility?p_registry_id=110061903873">https://ofmpub.epa.gov/frs_public2/fii_query_detail_disp_program_facility?p_registry_id=110061903873</a>	1
76	AGRIUM ADVANCED TECHNOLOGIES, DIRECT SOLUTIONS	3524 SOUTH CANAL ROAD, SUITE 1	LANSING	<a href="https://ofmpub.epa.gov/frs_public2/fii_query_detail_disp_program_facility?p_registry_id=110061819322">https://ofmpub.epa.gov/frs_public2/fii_query_detail_disp_program_facility?p_registry_id=110061819322</a>	1
77	WILLIAMS, DODGE/FARM	498 SPICERVILLE HWY	EATON RAPIDS	<a href="https://ofmpub.epa.gov/frs_public2/fii_query_detail_disp_program_facility?p_registry_id=110061818724">https://ofmpub.epa.gov/frs_public2/fii_query_detail_disp_program_facility?p_registry_id=110061818724</a>	1

78	LANSING STATE JOURNAL	2960 ENA DR	LANSING	<a href="https://ofmpub.epa.gov/frs_public2/fii_query_detail_disp_program_facility?p_registry_id=110062109882">https://ofmpub.epa.gov/frs_public2/fii_query_detail_disp_program_facility?p_registry_id=110062109882</a>	1
79	OHIO POOL EQUIPMENT & SUPPLY CO DBA OP AQUATICS	6424 WESTLAND WAY	LANSING	<a href="https://ofmpub.epa.gov/frs_public2/fii_query_detail_disp_program_facility?p_registry_id=110067068746">https://ofmpub.epa.gov/frs_public2/fii_query_detail_disp_program_facility?p_registry_id=110067068746</a>	1
80	MAGNESIUM PRODUCTS OF AMERICA, INC	2001 INDUSTRIAL DR	EATON RAPIDS	<a href="https://ofmpub.epa.gov/frs_public2/fii_query_detail_disp_program_facility?p_registry_id=110055517276">https://ofmpub.epa.gov/frs_public2/fii_query_detail_disp_program_facility?p_registry_id=110055517276</a>	1
81	ALLIANCE INTERIORS LLC	4521 W MOUNT HOPE HWY	LANSING	<a href="https://ofmpub.epa.gov/frs_public2/fii_query_detail_disp_program_facility?p_registry_id=110003716202">https://ofmpub.epa.gov/frs_public2/fii_query_detail_disp_program_facility?p_registry_id=110003716202</a>	1
82	CASS POLYMERS OF MICHIGAN IMC	815 WEST SHEPHERD STREET	CHARLOTTE	<a href="https://ofmpub.epa.gov/frs_public2/fii_query_detail_disp_program_facility?p_registry_id=110000408112">https://ofmpub.epa.gov/frs_public2/fii_query_detail_disp_program_facility?p_registry_id=110000408112</a>	1
83	UFP-LANSING, LLC	2509 SNOW RD	LANSING	<a href="https://ofmpub.epa.gov/frs_public2/fii_query_detail_disp_program_facility?p_registry_id=110024422551">https://ofmpub.epa.gov/frs_public2/fii_query_detail_disp_program_facility?p_registry_id=110024422551</a>	1
84	DOWDING INDUSTRIES	449 MARLIN AVE	EATON RAPIDS	<a href="https://ofmpub.epa.gov/frs_public2/fii_query_detail_disp_program_facility?p_registry_id=110003702592">https://ofmpub.epa.gov/frs_public2/fii_query_detail_disp_program_facility?p_registry_id=110003702592</a>	1
85	BRIDGEWATER INTERIORS	2369 S CANAL RD	LANSING	<a href="https://ofmpub.epa.gov/frs_public2/fii_query_detail_disp_program_facility?p_registry_id=110032732087">https://ofmpub.epa.gov/frs_public2/fii_query_detail_disp_program_facility?p_registry_id=110032732087</a>	1
86	AT&T - M48196	231 CHURCH STREET	POTTERVILLE	<a href="https://ofmpub.epa.gov/frs_public2/fii_query_detail_disp_program_facility?p_registry_id=110062051675">https://ofmpub.epa.gov/frs_public2/fii_query_detail_disp_program_facility?p_registry_id=110062051675</a>	1
87	AT&T - M48179	474 CHARLOTTE	MULLIKEN	<a href="https://ofmpub.epa.gov/frs_public2/fii_query_detail_disp_program_facility?p_registry_id=110061914317">https://ofmpub.epa.gov/frs_public2/fii_query_detail_disp_program_facility?p_registry_id=110061914317</a>	1
88	CITIZENS LLC	421 N COCHRAN PO BOX F	CHARLOTTE	<a href="https://ofmpub.epa.gov/frs_public2/fii_query_detail_disp_program_facility?p_registry_id=110022297094">https://ofmpub.epa.gov/frs_public2/fii_query_detail_disp_program_facility?p_registry_id=110022297094</a>	1
89	YANFENG GLOBAL AUTOMOTIVE INTERIORS	7009 W MOUNT HOPE HIGHWAY	LANSING	<a href="https://ofmpub.epa.gov/frs_public2/fii_query_detail_disp_program_facility?p_registry_id=110056299278">https://ofmpub.epa.gov/frs_public2/fii_query_detail_disp_program_facility?p_registry_id=110056299278</a>	1
90	AMERIGAS	7220 SADDLEBAG LAKE RD	LAKE ODESSA	<a href="https://ofmpub.epa.gov/frs_public2/fii_query_detail_disp_program_facility?p_registry_id=110062058936">https://ofmpub.epa.gov/frs_public2/fii_query_detail_disp_program_facility?p_registry_id=110062058936</a>	1

91	GRIFFITH, BRUCE/FARM	2326 W LAWRENCE	CHARLOTTE	<a href="https://ofmpub.epa.gov/frs_public2/fii_query_detail_disp_program_facility?p_registry_id=110061834421">https://ofmpub.epa.gov/frs_public2/fii_query_detail_disp_program_facility?p_registry_id=110061834421</a>	1
92	SCHWAN'S HOME SERVICE, INC.-104200	2249 OTTO RD	CHARLOTTE	<a href="https://ofmpub.epa.gov/frs_public2/fii_query_detail_disp_program_facility?p_registry_id=110062001373">https://ofmpub.epa.gov/frs_public2/fii_query_detail_disp_program_facility?p_registry_id=110062001373</a>	1
93	LEVEL 3 COMM - CHARLOTTE - CHRLMI01	125 W MCCLURE ST	CHARLOTTE	<a href="https://ofmpub.epa.gov/frs_public2/fii_query_detail_disp_program_facility?p_registry_id=110061823399">https://ofmpub.epa.gov/frs_public2/fii_query_detail_disp_program_facility?p_registry_id=110061823399</a>	1
94	SPEEDWAY LLC	1202 S MAIN ST	EATON RAPIDS	<a href="https://ofmpub.epa.gov/frs_public2/fii_query_detail_disp_program_facility?p_registry_id=110003639554">https://ofmpub.epa.gov/frs_public2/fii_query_detail_disp_program_facility?p_registry_id=110003639554</a>	1
95	LINN PRODUCTS INC	1200 LIPSEY DRIVE	CHARLOTTE	<a href="https://ofmpub.epa.gov/frs_public2/fii_query_detail_disp_program_facility?p_registry_id=110015872484">https://ofmpub.epa.gov/frs_public2/fii_query_detail_disp_program_facility?p_registry_id=110015872484</a>	1
96	INTERSTATE ASPHALT TERMINAL CO (LATCO)	3900 S. CREYTS ROAD	LANSING	<a href="https://ofmpub.epa.gov/frs_public2/fii_query_detail_disp_program_facility?p_registry_id=110044236261">https://ofmpub.epa.gov/frs_public2/fii_query_detail_disp_program_facility?p_registry_id=110044236261</a>	1
97	VEDDER, GARY/FARM	286 N BRADLEY RD	CHARLOTTE	<a href="https://ofmpub.epa.gov/frs_public2/fii_query_detail_disp_program_facility?p_registry_id=110061851312">https://ofmpub.epa.gov/frs_public2/fii_query_detail_disp_program_facility?p_registry_id=110061851312</a>	1
98	AT&T - M47141	114 E JACKSON	BELLEVUE	<a href="https://ofmpub.epa.gov/frs_public2/fii_query_detail_disp_program_facility?p_registry_id=110061995391">https://ofmpub.epa.gov/frs_public2/fii_query_detail_disp_program_facility?p_registry_id=110061995391</a>	1
99	WRIGHT, ELDON/FARM	328 S HARTELL	CHARLOTTE	<a href="https://ofmpub.epa.gov/frs_public2/fii_query_detail_disp_program_facility?p_registry_id=110061818840">https://ofmpub.epa.gov/frs_public2/fii_query_detail_disp_program_facility?p_registry_id=110061818840</a>	1
100	AMERICAN BEAN & GRAIN	211 REESE ST	LAKE ODESSA	<a href="https://ofmpub.epa.gov/frs_public2/fii_query_detail_disp_program_facility?p_registry_id=110062072956">https://ofmpub.epa.gov/frs_public2/fii_query_detail_disp_program_facility?p_registry_id=110062072956</a>	1
101	METC ONEIDA SUBSTATION	8077 ONEIDA ROAD	GRAND LEDGE	<a href="https://ofmpub.epa.gov/frs_public2/fii_query_detail_disp_program_facility?p_registry_id=110062064661">https://ofmpub.epa.gov/frs_public2/fii_query_detail_disp_program_facility?p_registry_id=110062064661</a>	1
102	RYDER TRANS SVC #2634B	6300 LANSING RD	LANSING	<a href="https://ofmpub.epa.gov/frs_public2/fii_query_detail_disp_program_facility?p_registry_id=110062072091">https://ofmpub.epa.gov/frs_public2/fii_query_detail_disp_program_facility?p_registry_id=110062072091</a>	1
103	PRATT & WHITNEY AUTOAIR INC	76 1ST ST	SUNFIELD	<a href="https://ofmpub.epa.gov/frs_public2/fii_query_detail_disp_program_facility?p_registry_id=110003704304">https://ofmpub.epa.gov/frs_public2/fii_query_detail_disp_program_facility?p_registry_id=110003704304</a>	1

104	SPEEDWAY 2213	6329 W SAGINAW	LANSING	<a href="https://ofmpub.epa.gov/frs_public2/fii_query_detail_disp_program_facility?p_registry_id=110061966984">https://ofmpub.epa.gov/frs_public2/fii_query_detail_disp_program_facility?p_registry_id=110061966984</a>	1
105	LOWE'S HOME CENTERS LLC	320 N MARKETPLACE BLVD	LANSING	<a href="https://ofmpub.epa.gov/frs_public2/fii_query_detail_disp_program_facility?p_registry_id=110015912805">https://ofmpub.epa.gov/frs_public2/fii_query_detail_disp_program_facility?p_registry_id=110015912805</a>	1
106	NORTHWEST ENERGY-PACKARD	1264 PACKARD HWY	CHARLOTTE	<a href="https://ofmpub.epa.gov/frs_public2/fii_query_detail_disp_program_facility?p_registry_id=110061951133">https://ofmpub.epa.gov/frs_public2/fii_query_detail_disp_program_facility?p_registry_id=110061951133</a>	1

## Railroads

#	Railroad	Emergency Phone	Contact Phone	Class	Length(mi)
1	Canadian National	800-465-9239 (Police)	888-888-5909	1	36.82
2	CSX Transportation	800-232-0144	904-359-3100	1	21.48

## Oil and Natural Gas Pipelines

#	Name	System	Description	Length(mi)
1	Consumers Energy Co.	Distribution Pipeline	Natural Gas Pipeline	64.36
2	Consumers Energy Co.	Transmission Pipeline	Natural Gas Pipeline	37.97
3	Consumers Energy Co.	<i>No Data</i>	Natural Gas Pipeline	36.02
4	SEMCO Pipeline Co.	Semco 7 Mile Line	Natural Gas Pipeline	17.98
5	Battle Creek Gas Co.	Cal Lee 8"	Natural Gas Pipeline	4.89
6	SEMCO Energy Gas Co. Battle Creek Division	Cal Lee 8"	Natural Gas Pipeline	4.89
7	SEMCO Energy Gas Co. Battle Creek Division	<i>No Data</i>	Natural Gas Pipeline	0.29

## Marinas

#	Name	Address	City	Emergency Phone	Contact Phone	Waterbody	Count
1	Grand Pointe Marina	7086 Creyts Rd.	Dimondale	517-676-2431	517-646-6733	Grand River	1

## Boat Access

#	Name	Operator	Waterbody	Latitude	Longitude	Count
1	Narrow	Jackson FO	Narrow Lake	42.43620000034571	-84.7797999996692	1
2	Bunker Road	Eaton County	Grand River	42.55240000039339	-84.62139999959618	1
3	Butler Co Park	Eaton County	Battle Creek	42.444199999794364	-85.01480000000447	1
4	McArthur r Park	City of Eaton Rapids	Grand River	42.50489999912679	-84.64859999995679	1
5	Jaycees Park	City of Grand Ledge	Grand River	42.751700000837445	-84.74129999987781	1

## Non-navigational Dams

#	Name	Latitude	Longitude	Count
1	DILLS DAM	42.683299999684095	-84.79169999994338	1
2	Wilson Dam	42.64670000039041	-84.65170000027865	1
3	Gregory State Game Area #3 Dam	42.4867000002414	-84.99170000012964	1
4	BELLEVUE MILL DAM	42.44999999925494	-85.01669999957085	1
5	Cheney Lake Dam	42.44999999925494	-85.03330000024289	1
6	Grand Ledge Dam	42.7632999997586	-84.7632999997586	1
7	Giesler Dam	42.47499999962747	-85.00829999987036	1
8	Meyers-Henderson Detention Pond	42.744999999180436	-84.69029999990016	1

## Rivers and Streams

#	Name	Feature	Length(mi)
1	Grand River	Stream	31.40
2	Thornapple River	Stream	30.80
3	Battle Creek	Stream	30.73
4	Lacey Creek	Stream	11.05
5	Spring Brook	Stream	8.54
6	Butternut Creek	Stream	6.59
7	<i>No Data</i>	Stream	6.06
8	Indian Creek	Stream	5.13
9	Hayon Creek	Stream	4.97
10	Sebewa Creek	Stream	4.07
11	Mud Creek	Stream Intermittent	3.81
12	Shanty Brook	Stream	2.30
13	Sebewa Creek	Stream Intermittent	1.91
14	Mud Creek	Stream	1.30
15	Butternut Creek	Stream Intermittent	1.22
16	Wanadoga Creek	Stream	1.09
17	Wanadoga Creek	Stream Intermittent	0.94
18	Thornapple River	Stream Intermittent	0.55

## Lakes and Ponds



#	Name	Description	Area(acres)
1	No Data	Lake/Pond: Hydrographic Category = Perennial	334.56
2	Narrow Lake	Lake/Pond: Hydrographic Category = Perennial	126.59
3	Pine Lake	Lake/Pond: Hydrographic Category = Perennial	113.15
4	No Data	Reservoir; Reservoir Type = Treatment	85.80
5	Saubee Lake	Lake/Pond: Hydrographic Category = Perennial	65.15
6	Lacey Lake	Lake/Pond: Hydrographic Category = Perennial	53.49
7	Bly Lake	Lake/Pond: Hydrographic Category = Perennial	26.83
8	Mud Lake	Lake/Pond: Hydrographic Category = Perennial	23.96
9	Loomis Lake	Lake/Pond: Hydrographic Category = Perennial	17.90
10	Tamarock Lake	Lake/Pond: Hydrographic Category = Perennial	17.27
11	Saddlebag Lake	Lake/Pond: Hydrographic Category = Perennial	14.83
12	Mill Pond	Lake/Pond: Hydrographic Category = Perennial	13.52
13	Hart Lake	Lake/Pond: Hydrographic Category = Perennial	12.97
14	Steel Lake	Lake/Pond: Hydrographic Category = Perennial	12.78
15	Lookingglass Lake	Lake/Pond: Hydrographic Category = Perennial	11.80
16	Carr Lake	Lake/Pond: Hydrographic Category = Perennial	11.75
17	Taylor Lake	Lake/Pond: Hydrographic Category = Perennial	10.32
18	Hoover Lake	Lake/Pond: Hydrographic Category = Perennial	9.96
19	Southward Lake	Lake/Pond: Hydrographic Category = Perennial	8.63
20	Lost Lake	Lake/Pond: Hydrographic Category = Perennial	8.50
21	Snow Lake	Lake/Pond: Hydrographic Category = Perennial	8.28
22	Round Lake	Lake/Pond: Hydrographic Category = Perennial	6.45
23	Gregg Lake	Lake/Pond: Hydrographic Category = Perennial	5.73
24	Boody Lake	Lake/Pond: Hydrographic Category = Perennial	3.94
25	Willis Lake	Lake/Pond: Hydrographic Category = Perennial	0.92