



County Fact Sheet Report

Area of Interest (AOI) Information

Area : 358,855.92 acres

Sep 3 2020 11:33:23 Eastern Daylight Time

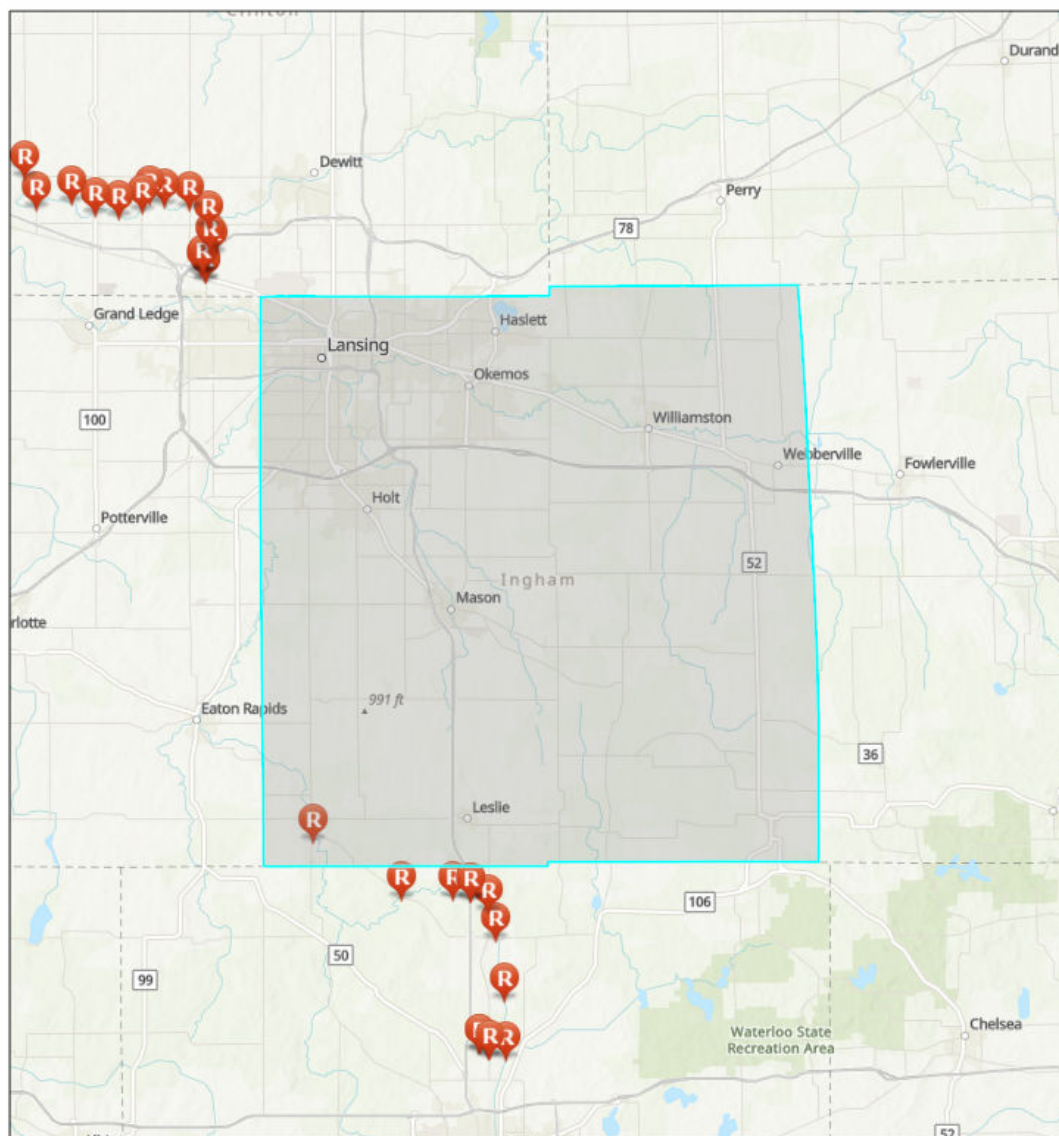

GRP Response Strategy Survey



Response Data Sheet

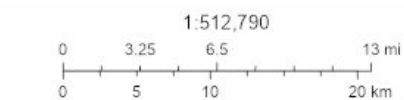

Sources: Esri, Airbus DS, USGS, NGA, NASA, CGIAR, N Robinson, NCEAS, NLS, OS, NMA, Geodatasynthesen, Rijkswaterstaat, GSA, Geoland, FEMA, Intermap and the GIS user community, Sources: Esri, HERE, Garmin, FAO, NOAA, USGS, © OpenStreetMap contributors, and the GIS User Community, Upper Mississippi River Basin Association, Great Lakes Commission, USEPA

Ingham County, Michigan

Summary

Name	Count	Area(acres)	Length(mi)
Local EOC	4	N/A	N/A
Public Health Departments	2	N/A	N/A
County Contacts	1	358,855.92	N/A
State Contacts	1	358,855.92	N/A
Major Cities and Towns	11	N/A	N/A
Tribal Lands	0	0	N/A
Tribal Lands (Cont'd)	0	0	N/A
Hospitals	6	N/A	N/A
Hospitals (Cont'd)	6	N/A	N/A
Urgent Care Facilities	10	N/A	N/A
Water Intakes	2	N/A	N/A
Water Intakes (Cont'd)	2	N/A	N/A
Wastewater Treatment Facilities	14	N/A	N/A
Special Designated Areas	39	2,229.06	N/A
Special Designated Areas (Cont'd)	39	2,229.06	N/A
Managed Lands	11	6,028.71	N/A
Managed Lands (Cont'd)	11	6,028.71	N/A
Other Environmentally Sensitive Areas	0	0	N/A
Other Environmentally Sensitive Areas (Cont'd)	0	0	N/A
Historic Places	0	N/A	N/A
Archaeological Sites	0	0	N/A
Threatened and Endangered Species	3	1,076,567.76	N/A
Aboveground Storage Tanks	4	N/A	N/A
Aboveground Storage Tanks (Cont'd)	4	N/A	N/A
Hazardous Materials Storage	31	N/A	N/A
Hazardous Materials Storage (Cont'd)	31	N/A	N/A
Facility Response Plan (FRP) Facilities	0	N/A	N/A
Risk Management Plan (RMP) Facilities	5	N/A	N/A
EPLAN/Tier II Facilities	175	N/A	N/A
Railroads	15	N/A	73.13
Petroleum Pipelines	6	N/A	69.13
Oil and Natural Gas Pipelines	66	N/A	202.83
Marinas	1	N/A	N/A
Boat Access	8	N/A	N/A
Navigational Locks and Dams	0	N/A	N/A
Non-navigational Dams	4	N/A	N/A
Rivers and Streams	22	N/A	155.84

Lakes and Ponds	80	1,323.78	N/A
Response Strategies	0	N/A	N/A
Response Strategies (Cont'd)	0	N/A	N/A
Response Strategies (Cont'd)	0	N/A	N/A

Local EOC

#	Name	Address	City	Phone	Has Generator	Directions	Count
1	INGHAM COUNTY EMERGENCY OPERATIONS CENTER-MOBILE	630 NORTH CEDAR STREET	MASON	517-676-2431	Y	ENTRANCE IS LOCATED ON THE NORTHWEST SIDE OF CURTIS ST BETWEEN N CEDAR ST AND ZIMMERMAN RD	1
2	DELHI CHARTER TOWNSHIP EMERGENCY OPERATIONS CENTER	2074 AURELIUS ROAD	HOLT	517-694-3327	Y	EAST SIDE OF AURELIUS RD BETWEEN DECAMP AVE AND HOLT ROAD	1
3	CITY OF LANSING EMERGENCY OPERATIONS CENTER	815 MARSHALL STREET	LANSING	517-483-4186	Y	SOUTHWEST QUADRANT OF THE INTERSECTION OF MARSHALL STREET AND E GRAND RIVER AVENUE	1
4	INGHAM COUNTY EMERGENCY OPERATIONS CENTER	630 NORTH CEDAR STREET	MASON	517-676-2431	Y	ENTRANCE IS ON THE NORTHWEST SIDE OF CURTIS ST BETWEEN N CEDAR ST AND ZIMMERMAN RD	1

Public Health Departments

#	Name	Address	City	Phone	Website	Count
1	INGHAM COUNTY HEALTH DEPARTMENT	5303 SOUTH CEDAR STREET	LANSING	517-887-4300	<i>No Data</i>	1
2	MICHIGAN DEPARTMENT OF COMMUNITY HEALTH	320 SOUTH WALNUT STREET	LANSING	517-373-3740	<i>No Data</i>	1

County Contacts

#	County	Point of Contact	Emergency Management Phone	LEPC Chair	LEPC Phone	Local Health Department Phone	Area(acres)
1	Ingham, Michigan	Herb Corey	517-887-4508	Herb Corey	517-887-4508	517-887-4311	358,855.92

State Contacts

#	State Emergency Management Phone	24-hr Emergency Management Phone	State Health Department Phone	Homeland Security	Area(acres)
1	517-284-3946	800-292-4706	517-335-9030	313-596-2590	358,855.92

Major Cities and Towns

#	Name	Population	Elevation (Feet)	Count
1	Williamston	3854	869	1
2	East Lansing	48579	856	1
3	Lansing	114297	853	1
4	Leslie	1851	935	1
5	Mason	8252	915	1
6	Haslett	19220	876	1
7	Holt	23973	889	1
8	Okemos	21369	840	1
9	Dansville	563	968	1
10	Stockbridge	1218	942	1
11	Webberville	1272	896	1

Hospitals

#	Name	Address	City	Phone	Type	Status	Count
1	SPARROW HEALTH SYSTEM-ST LAWRENCE CAMPUS	1210 W SAGINAW	LANSING	NOT AVAILABLE	GENERAL ACUTE CARE	OPEN	1
2	MCLAREN GREATER LANSING	401 W GREENLAWN AVE	LANSING	NOT AVAILABLE	GENERAL ACUTE CARE	OPEN	1
3	MCLAREN ORTHOPEDIC HOSPITAL	2727 S PENNSYLVANIA	LANSING	NOT AVAILABLE	GENERAL ACUTE CARE	OPEN	1
4	SPARROW SPECIALTY HOSPITAL	1215 E MICHIGAN AVENUE, 8W	LANSING	NOT AVAILABLE	LONG TERM CARE	OPEN	1
5	EDWARD W SPARROW HOSPITAL	1215 E MICHIGAN AVENUE	LANSING	NOT AVAILABLE	GENERAL ACUTE CARE	OPEN	1
6	SPARROW SPECIALTY HOSPITAL	1210 W SAGINAW	LANSING	NOT AVAILABLE	LONG TERM CARE	CLOSED	1

Hospitals (Cont'd)

#	Name	City	Trauma Level	Helipad	Number of Beds	Owner	Count
1	SPARROW HEALTH SYSTEM-ST LAWRENCE CAMPUS	LANSING	NOT AVAILABLE	N	50	NON-PROFIT	1
2	MCLAREN GREATER LANSING	LANSING	NOT AVAILABLE	Y	322	NON-PROFIT	1
3	MCLAREN ORTHOPEDIC HOSPITAL	LANSING	NOT AVAILABLE	N	53	NON-PROFIT	1
4	SPARROW SPECIALTY HOSPITAL	LANSING	NOT AVAILABLE	Y	30	NON-PROFIT	1
5	EDWARD W SPARROW HOSPITAL	LANSING	LEVEL I	Y	638	NON-PROFIT	1
6	SPARROW SPECIALTY HOSPITAL	LANSING	NOT AVAILABLE	N	30	NON-PROFIT	1

Urgent Care Facilities

#	Name	Address	Address2	City	Phone	Directions	Count
1	SOUTH SIDE MICHIGAN URGENT CARE CENTER	5525 SOUTH MARTIN LUTHER KING JUNIOR BOULEVARD	<i>No Data</i>	LANSING	517-394-3175	ON THE S CORNER OF THE INTERSECTION OF S MARTIN LUTHER KING JR BLVD AND HAAG RD	1
2	SPARROW URGENT CARE AT OKEMOS	2248 MOUNT HOPE ROAD	SUITE 106	OKEMOS	517-381-4001	LOCATED ON NW CORNER OF MT HOPE RD AND OKEMOS RD.	1
3	HASLETT REDICARE	1623 HASLETT ROAD	<i>No Data</i>	HASLETT	517-339-2100	WEST SIDE OF MARSH ROAD BETWEEN HASLETT RD AND RABY RD.	1
4	REDI CARE SOUTH	6910 SOUTH CEDAR STREET	SUITE 1	LANSING	517-694-4134	SOUTHWEST SIDE OF S CEDAR ST BETWEEN E WILLOUGHBY RD AND JUST A MERE AVE.	1
5	LANSING URGENT CARE	505 NORTH CLIPPERT STREET	<i>No Data</i>	LANSING	517-333-9200	ON THE WEST SIDE OF NORTH CLIPPERT STREET BETWEEN FERNWOOD STREET AND MALL COURT	1
6	DELTA MEDICAL CENTER	1107 EAST MILLER ROAD	<i>No Data</i>	LANSING	517-882-7566	ON THE NW CORNER OF E MILLER RD AND EXECUTIVE DR	1
7	98POINT6 EMERGICENTER	1540 LAKE LANSING ROAD	<i>No Data</i>	LANSING	517-913-6711	ON THE S SIDE OF LAKE LANSING RD LESS THEN .1 MI E OF CHAMBERLAIN DR	1
8	DELTA MEDICAL CENTER	1859 WEST GRAND RIVER AVENUE	<i>No Data</i>	OKEMOS	517-349-4500	ON THE SW SIDE OF W GRAND RIVER AVE LESS THEN .1 MI NW OF WASHINGTON HEIGHTS AVE	1
9	MASON URGENT CARE / SPARROW AFTER HOURS CLINIC	800 EAST COLUMBIA STREET	<i>No Data</i>	MASON	517-244-8900	ON THE SOUTH SIDE OF E COLUMBIA ST BETWEEN MARK ST AND S WASHINGTON ST	1
10	CONCENTRA URGENT CARE - LANSING	1115 SOUTH PENNSYLVANIA AVENUE	<i>No Data</i>	LANSING	517-346-4700	ON THE NE CORNER OF S PENNSYLVANIA AVE AND HACO DR	1

Water Intakes

#	Name	Address	City	Emergency Phone	Phone	Waterbody	Count
1	Eckert Station	PO Box 13007	Lansing	517-336-6198	517-702-6000	Grand River	1
2	Erickson Station	3725 Canal Rd.	Lansing	517-336-6198	517-702-6730	Grand River	1

Water Intakes (Cont'd)

#	Name	Waterbody	Water Use	Intake Info	Location	Comments	Count
1	Eckert Station	Grand River	Power Generation	N/A	<i>No Data</i>	<i>No Data</i>	1
2	Erickson Station	Grand River	Power Generation	N/A	<i>No Data</i>	<i>No Data</i>	1

Wastewater Treatment Facilities

#	Name	Address	City	Waterbody	Count
1	WEBBERVILLE WWSL	4787 PARDEE RD	WEBBERVILLE	KALAMINK CREEK	2
2	MASON WWTP	345 N JEFFERSON ST	MASON	SYCAMORE CREEK	2
3	DELHI TWP WWTP	5961 MCCUE RD	HOLT	GRAND RIVER	2
4	WILLIAMSTON WWTP	524 SUNSET ROAD	WILLIAMSTON	RED CEDAR RIVER	2
5	LESLIE WWTP	640 WASHBURN	LESLIE	GRAND RIVER VIA HUNTOON CREEK	2
6	EAST LANSING WWTP	1700 TROWBRIDGE ROAD	EAST LANSING	RED CEDAR RIVER	2
7	LANSING WWTP	1625 SUNSET AVENUE	LANSING	GRAND RIVER	2

Special Designated Areas

#	Name	Agency	Address	City	Emergency Phone	Phone	Area(acres)
1	Wetlands Reserve Program	Natural Resources Conservation Service	Dansville Rd.	Webberville	517-676-8223	810-230-8766	657.28
2	Wetlands Reserve Program	Natural Resources Conservation Service	Catholic Church Rd.	Leslie	517-676-8223	810-230-8766	218.38
3	Wetlands Reserve Program	Natural Resources Conservation Service	Colby Rd.	Perry	517-676-8223	810-230-8766	156.48
4	Wetlands Reserve Program	Natural Resources Conservation Service	Nims Rd.	Leslie	517-676-8223	810-230-8766	148.47
5	Wetlands Reserve Program	Natural Resources Conservation Service	Olds Rd.	Leslie	517-676-8223	810-230-8766	127.25
6	Wetlands Reserve Program	Natural Resources Conservation Service	Haslett Rd.	Williamston	517-676-8223	810-230-8766	118.54
7	Wetlands Reserve Program	Natural Resources Conservation Service	S Eifert Rd.	Mason	517-676-8223	810-230-8766	96.15
8	Sanford Natural Area	Michigan State University	S Hagadorn Rd.	East Lansing	517-676-2431	517-355-3272	82.81
9	Wetlands Reserve Program	Natural Resources Conservation Service	S Elfert Rd.	Mason	517-676-8223	810-230-8766	81.21
10	Wetlands Reserve Program	Natural Resources Conservation Service	Herrington Rd.	Webberville	517-676-8223	810-230-8766	69.62
11	Red Cedar	Meridian Township	1455 Oscoda Rd.	Okemos	517-676-2431	517-853-4600	64.72
12	Hartrick	Meridian Township	3685 Hulett Road	Okemos	517-676-2431	517-853-4000	62.10
13	Wetlands Reserve Program	Natural Resources Conservation Service	Freiermuth Rd.	Stockbridge	517-676-8223	810-230-8766	61.33
14	Wetlands Reserve Program	Natural Resources Conservation Service	Kinneville Rd.	Leslie	517-676-8223	810-230-8766	59.31
15	Wetlands Reserve Program	Natural Resources Conservation Service	M-52	Stockbridge	517-676-8223	810-230-8766	46.46
16	99-11-0219	Michigan DEQ	Pine Hollow Dr.	Lansing	517-676-8223	517-241-7734	32.66
17	98-33-0026-V	Michigan DEQ	Willoughby Rd.	Mason	517-676-8223	517-241-7734	31.86

18	Wetlands Reserve Program	Natural Resources Conservation Service	Columbia Rd.	Mason	517-676-8223	810-230-8766	24.00
19	01-33-0005	Michigan DEQ	Cameron Oaks Dr.	Lansing	517-676-8223	517-241-7734	12.19
20	00-33-0031	Michigan DEQ	College Rd.	Mason	517-676-8223	517-241-7734	11.95
21	Lake Lansing Marsh	Meridian Township	1430 Lake Dr.	Haslett	517-676-2431	517-853-4000	11.21
22	Red Cedar River Floodplain	Michigan Nature Association	S Cedar run Ct.	Williamston	517-676-2431	517-655-5655	10.89
23	04-33-0001	Michigan DEQ	Gossard St.	Lansing	517-676-8223	517-241-7734	9.91
24	06-33-0011	Michigan DEQ	Webberville Rd.	Williamston	517-676-8223	517-241-7734	8.76
25	92-11-0361	Michigan DEQ	Haslett Rd.	Lansing	517-676-8223	517-241-7734	4.50
26	Forest Hills	Meridian Township	Northview Rd.	Okemos	517-676-2431	517-853-4000	3.85
27	00-33-0059	Michigan DEQ	Marimba Ln.	Holt	517-676-8223	517-241-7734	3.30
28	Spengler Marsh	Meridian Township	5929 Lake Dr.	Haslett	517-676-2431	517-853-4000	2.74
29	01-33-0022	Michigan DEQ	Mount Hope Rd.	Lansing	517-676-8223	517-241-7734	2.40
30	04-33-0016	Michigan DEQ	Watertower Pl	Lansing	517-676-8223	517-241-7734	2.02
31	07-33-0027	Michigan DEQ	Abbot Rd.	Lansing	517-676-8223	517-241-7734	1.86
32	01-33-0029-V	Michigan DEQ	Allen Rd.	Webberville	517-676-8223	517-241-7734	1.70
33	03-33-0006	Michigan DEQ	Mt. Hope Rd.	Lansing	517-676-8223	517-241-7734	1.10
34	05-33-0072	Michigan DEQ	N/A	Mason	517-676-8223	517-241-7734	0.93
35	84-13-0295	Michigan DEQ	Shaw St.	Haslett	517-676-8223	517-241-7734	0.66
36	00-00-0021	Michigan DEQ	Abbot Rd.	Lansing	517-676-8223	517-241-7734	0.22
37	98-11-0511	Michigan DEQ	Caleta Dr.	Lansing	517-676-8223	517-241-7734	0.17
38	00-00-0010	Michigan DEQ	Indian Glen Dr.	Okemos	517-676-8223	517-241-7734	0.07

Special Designated Areas (Cont'd)

#	Name	City	Category	Waterbody	Location	Comments	Area(acres)
1	Wetlands Reserve Program	Webberville	Conservation Easement	none	Dansville Rd & M-52	<i>No Data</i>	657.28
2	Wetlands Reserve Program	Leslie	Conservation Easement	none	Catholic Church Rd & Williamston Rd	<i>No Data</i>	218.38
3	Wetlands Reserve Program	Perry	Conservation Easement	none	Colby Rd & Pringle Rd	<i>No Data</i>	156.48
4	Wetlands Reserve Program	Leslie	Conservation Easement	Batteese Creek	Nims Rd & Vicary Rd	<i>No Data</i>	148.47
5	Wetlands Reserve Program	Williamston	Conservation Easement	Vermilion Creek	Haslet Rd & Horstman Rd	<i>No Data</i>	118.54
6	Wetlands Reserve Program	Leslie	Conservation Easement	none	Olds Rd & Peacock Rd	<i>No Data</i>	103.26
7	Wetlands Reserve Program	Mason	Conservation Easement	none	Eifert Rd & Columbia Rd	<i>No Data</i>	96.15
8	Sanford Natural Area	East Lansing	Natural Area	Red Cedar River	On the S side of Red Cedar River, S of S Hagadorn Rd & Grand River Ave intersection	<i>No Data</i>	82.81
9	Wetlands Reserve Program	Mason	Conservation Easement	none	W side of S Elfert Rd, between W Barnes Rd and Toles Rd	<i>No Data</i>	81.21
10	Wetlands Reserve Program	Webberville	Conservation Easement	Wolf Creek	Herrington & Brimley	<i>No Data</i>	69.62
11	Red Cedar	Okemos	Natural Area	Red Cedar River	<i>No Data</i>	<i>No Data</i>	64.72
12	Hartrick	Okemos	Natural Area	Herron Creek	<i>No Data</i>	<i>No Data</i>	62.10
13	Wetlands Reserve Program	Stockbridge	Conservation Easement	unnamed ponds	Freiermuth Rd & Decamp Rd	<i>No Data</i>	61.33
14	Wetlands Reserve Program	Leslie	Conservation Easement	unnamed waterbody	N side of Kinneville Rd, between Aurelius Rd and Edgar Rd	<i>No Data</i>	59.31
15	Wetlands Reserve Program	Stockbridge	Conservation Easement	none	M-52 & Dexter Trl	<i>No Data</i>	46.46
16	99-11-0219	Lansing	Conservation Easement	none	Pine Hollow Dr & Mereford Ct	Private	32.66
17	98-33-0026-V	Mason	Conservation Easement	Sycamore Creek	Willoughby Rd & US-127	Private	31.86
18	Wetlands Reserve Program	Mason	Conservation Easement	none	Columbia & Gale Rd	<i>No Data</i>	24.00
19	Wetlands Reserve Program	Leslie	Conservation Easement	Perry Creek	<i>No Data</i>	<i>No Data</i>	24.00

20	01-33-0005	Lansing	Conservation Easement	none	On the opposite side of the railroad tracks from Nancy L Moore Park	Private	12.19
21	00-33-0031	Mason	Conservation Easement	none	College Rd & Holloway Dr	Private	11.95
22	Lake Lansing Marsh	Haslett	Nature Preserve	Lake Lansing	S Shore of Lake Lansing	<i>No Data</i>	11.21
23	Red Cedar River Floodplain	Williamston	Private Nature Preserve	Red Cedar river	Behind a subdivision off Rowley Rd, accessible via Cedar Ridge St	Williamston Red Cedar River	10.89
24	04-33-0001	Lansing	Conservation Easement	none	Gossard St & Lake Lansing Rd	Private	9.91
25	06-33-0011	Williamston	Conservation Easement	none	Williamston & Sherwood Rd	Private	8.76
26	92-11-0361	Lansing	Conservation Easement	none	Haslett Rd & Park Lake Rd	Private	4.50
27	Forest Hills	Okemos	Natural Area	none	Located in the Forest Hills subdivision, off Grand River Ave	<i>No Data</i>	3.85
28	00-33-0059	Holt	Conservation Easement	none	Marimba Ln & Calypso Rd	Private	3.30
29	Spengler Marsh	Haslett	Nature Preserve	Lake Lansing	S Shore of Lake Lansing	<i>No Data</i>	2.74
30	01-33-0022	Lansing	Conservation Easement	none	Mount Hope Rd & Farm Ln	Private	2.40
31	04-33-0016	Lansing	Conservation Easement	none	N side of Watertower Rd	Private	2.02
32	07-33-0027	Lansing	Conservation Easement	none	E side of Abbot Rd, S of Chandler Crossings	Private	1.86
33	01-33-0029-V	Webberville	Conservation Easement	none	Allen Rd & Morrice Rd	Private	1.70
34	03-33-0006	Lansing	Conservation Easement	Sycamore Creek	Part of Sycamore Golf course	Private	1.10
35	05-33-0072	Mason	Conservation Easement	Seymour Creek	N side of Maple Grove Cemetery off East St	Private	0.93
36	84-13-0295	Haslett	Conservation Easement	Lake Lansing	N of Haslett Rd and E of Marsh Rd	Private	0.66
37	00-00-0021	Lansing	Conservation Easement	none	Abbot Rd & Lake Lansing Rd	Private	0.22
38	98-11-0511	Lansing	Conservation Easement	none	Caleta Dr & Hydra Dr	Private	0.17
39	00-00-0010	Okemos	Conservation Easement	none	E of Doble Rd and S of Hatch Rd	Private	0.07

Managed Lands

#	Name	Agency	Address	City	Emergency Phone	Contact Phone	Area(acres)
1	Dansville	MI DNR, Wildlife Division	E Dexter Trl & S Meridian Rd.	Dansville	517-676-2431	517-641-4903	4,759.39
2	Burchfield Park and Nature Area	Ingham County	881 Grovenberg Rd.	Holt	517-676-2431	517-676-2233	563.53
3	Ingham Conservation District	MI Dept. of Natural Resources	1031 W Dexter Trail	Mason	517-676-2431	517-676-2290	282.31
4	Ingham Mini	MI DNR, Wildlife Division	Gale Rd.	Eaton Rapids	517-676-2431	517-641-4903	138.78
5	Fenner Nature Center	Fenner Conservancy	2020 E Mt. Hope Ave.	Lansing	517-676-2431	517-483-4224	130.61
6	Ingham County Fairgrounds	Ingham County	700 E Ash St.	Mason	517-676-2431	517-676-2428	78.17
7	Meridian-Baseline Historic	MI DNR, Parks and Recreation Division	N Meridian Rd.	Leslie	517-768-7900	734-475-8307	35.17
8	Brattin Woods	Meridian Charter Twp.	5851 Okemos Rd.	Haslett	517-676-2431	517-853-4600	18.50
9	Tollgate Wetlands	Ingham County Drain Office	N Fairview Ave.	Lansing	517-676-2431	517-676-8395	13.63
10	Cherry Hill	City of Lansing	515 River St.	Lansing	517-676-2431	517-483-4277	5.98
11	Barb Dean Tot Lot	City of Lansing	1605 Martin St.	Lansing	517-676-2431	517-483-4277	2.65

Managed Lands (Cont'd)

#	Name	City	Category	Waterbody	Location	Comments	Area(acres)
1	Dansville	Dansville	State Game Area	Batteese Creek; Deer Creek; Ewers Lake; Hewes Lake; Cahaogan Creek	SE of E Dexter Trl & S Meridian Rd.. Parking also along Williamston Rd or Ewers Rd	http://www.michigan.gov/dnr/publications/pdfs/huntingwildlifehabitat/sga/dansville.pdf	4,759.39
2	Burchfield Park and Nature Area	Holt	Regional Park	Grand River	N/A	No Data	563.53
3	Ingham Conservation District	Mason	Conservation Reserve	Mud Creek	N/A	No Data	282.31
4	Ingham Mini	Eaton Rapids	State Game Area	Grand River	Gale Rd. & Stimson Rd.	No Data	138.78
5	Fenner Nature Center	Lansing	Education Center	none	E Mt Hope Ave & Aurelius Rd	Trails are open daily from 8 am to dusk	130.61
6	Ingham County Fairgrounds	Mason	Recreation Area	none	N/A	No Data	78.17
7	Meridian-Baseline Historic	Leslie	State Park	Shaw Branch	Meridian Rd & Lowden Rd	designates the spot where all township, range and section measurements begins for the entire state of Michigan. It is not accessible to the public	35.17
8	Brattin Woods	Haslett	Regional Park	none	N/A	No Data	18.50
9	Tollgate Wetlands	Lansing	Regional Park	unnamed water bodies	Next to Groesbeck Golf Course	Man-made wetlands, designed to naturally clean and recharge the neighborhood's storm water	13.63
10	Cherry Hill	Lansing	Regional Park	Grand River	N/A	No Data	5.98
11	Barb Dean Tot Lot	Lansing	Regional Park	none	N/A	No Data	2.65

Threatened and Endangered Species

#	Species	Status	Habitat	Area(acres)
1	Indiana bat	Endangered	Summer habitat includes small to medium river and stream corridors with well developed riparian woods; woodlots within 1 to 3 miles of small to medium rivers and streams; and upland forests. Caves and mines as hibernacula.	358,855.92
2	Northern long-eared bat	Threatened	Hibernates in caves and mines - swarming in surrounding wooded areas in autumn. Roosts and forages in upland forests during spring and summer.	358,855.92
3	Eastern massasauga	Threatened	No Data	358,855.92

Aboveground Storage Tanks

#	Name	Address	City	Emergency Phone	Contact Phone	Waterbody	Count
1	Wolverine Pipeline - Stockbridge	2499 Grimes Rd.	Stockbridge	517-676-8223	517-851-8075	none	1
2	Enbridge Pipelines (Toledo)	2555 Grimes Dr.	Stockbridge	517-676-8223	517-851-8427	none	1
3	Lansing Ice & Fuel	911 Center St.	Lansing	517-676-8223	517-372-3850	Grand River	1
4	Nexeo Solutions - Lansing	2011 Turner St.	Lansing	855-639-3648	517-372-4166 x228	none	1

Aboveground Storage Tanks (Cont'd)

#	Name	City	Products	Oil Volume	Oil Tanks	Comments	Count
1	Wolverine Pipeline - Stockbridge	Stockbridge	Crude Oil	7896000	4	91033015	1
2	Enbridge Pipelines (Toledo)	Stockbridge	Crude Oil	6220000	3	91033035	1
3	Lansing Ice & Fuel	Lansing	Diesel	45000	3	91033008	1
4	Nexeo Solutions - Lansing	Lansing	Ortho xylene; HI SOL 15; MS66; LOBS; HI SOL10; EB; CMS; VM&P	92000	8	91033222	1

Hazardous Materials Storage

#	Name	Address	City	Emergency Phone	Emergency Contact	Local Contact	Count
1	The Andersons - Webberville AG Products	2690 Stockbridge Rd.	Webberville	800-537-3370	Anne Cook, Regulatory Compliance Mgr	Sgt Robert Ott; 517-676-8223	1
2	Nexeo Solutions - Lansing	2011 Turner St	Lansing	614-790-4277	Christopher E. Cutri, Facility Manager	Sgt Robert Ott; 517-676-8223	1
3	Gerdau - Lansing Bassett Facility	1801 Bassett St	Lansing	517-485-5090	Clinton Gilsdorf, Safety & Environmental Manager	Sgt Robert Ott; 517-676-8223	1
4	Dart Container Corp. - Mason	432 Hogsback Road	Mason	517-244-2203	Dave Dawdy, Plant Engineer	Sgt Robert Ott; 517-676-8223	1
5	Aurora Specialty Chemistries	1520 Lake Lansing Rd	Lansing	517-372-9121	Tim Pinter, manager	Sgt Robert Ott; 517-676-8223	1
6	Dye Water Conditioning Plant	148 South Cedar Street	Lansing	517-702-6000	Mark Matus, Environmental Manager	Sgt Robert Ott; 517-676-8223	1
7	Eckert Station	601 Island Ave	Lansing	517-702-6490 / 517-483-4161	Mark Matus, Environmental Manager	Sgt Robert Ott; 517-676-8223	1
8	Wise Water Conditioning Plant	5401 Wise Rd	Lansing	517-702-6000	Mark Matus, Environmental Manager	Sgt Robert Ott; 517-676-8223	1
9	Jorgensen Farm Elevator	2215 Dietz Rd	Williamston	517-655-2121	Michael Turner, owner/manager	Sgt Robert Ott; 517-676-8223	1
10	Airgas - Lansing Mint Rd.	2140 Mint Rd	Lansing	216-642-6600	Airgas USA LLC/Joe Udivich	Sgt Robert Ott; 517-676-8223	1
11	Barnes Aerospace - Lansing Division	5300 Aurelius Rd	Lansing	517-394-9727	Brad Theurer, HSE Manager	Sgt Robert Ott; 517-676-8223	1
12	Lansing Plating Co.	1303 Case Street	Lansing	517-485-6915	Dean H. Vohwinkle, Owner	Sgt Robert Ott; 517-676-8223	1
13	Emergent Biodefense Operations Lansing, LLC	3500 North Martin Luther King Blvd	Lansing	517-327-7200	Randal Senger, EHS Manager	Sgt Robert Ott; 517-676-8223	1
14	Michigan State University	150 Giltner Hall	East Lansing	517-355-6651	Thomas Grover, Environmental Compliance Officer	Sgt Robert Ott; 517-676-8223	1
15	City of Leslie Wastewater Treatment Plant	640 Washburn	Leslie	517-589-5700	Michael Boven, Project Manager	Sgt Robert Ott; 517-676-8223	1
16	Superior Brass & Aluminum Casting Co.	4893 Dawn Avenue	East Lansing	517-351-7534	David J. Fedo, Compliance Manager	Sgt Robert Ott; 517-676-8223	1
17	Mason POTW Plant	345 North Jefferson Street	Mason	517-676-9155	Sam Bibler, POTW Superintendent	Sgt Robert Ott; 517-676-8223	1
18	Alexander Chemical Corp. - Mason	6300 Trillium Trail	Mason	630-955-6050	Robert Smith, Technical Director	Sgt Robert Ott; 517-676-8223	1
19	E Lansing-Meridian Water & Sewer Authority	2470 Burcham Dr	East Lansing	517-337-7535	Michael ST. Bernard, Operator/Manager	Sgt Robert Ott; 517-676-8223	1

20	Nitrex - Michigan Operation	822 Kim Dr	Mason	517-676-6370	Raja Gumber, Business Development Manager	Sgt Robert Ott; 517-676-8223	1
21	Symmetry Medical - Lansing	5212 Aurelius Rd	Lansing	517-882-4311	Heather Monaghan, EH&S Manager	Sgt Robert Ott; 517-676-8223	1
22	Lansing Grand River Utilities	920 Townsend St	Lansing	517-885-7250 x102	Donald Morgan, Plant Manager	Sgt Robert Ott; 517-676-8223	1
23	Cremer Farm Center, Inc.	1784 Howell Rd	Williamston	517-281-6336	Ronald E. Hoskins, Owner	Sgt Robert Ott; 517-676-8223	1
24	ALDI - Webberville	2625 North Stockbridge Rd	Webberville	517-521-3907	Adam Whitesel, Director of Warehousing	Sgt Robert Ott; 517-676-8223	1
25	Herbert-Acimedia	720 East Shiawassee St	Lansing	517-372-9200	Katherine Fedder, Director of Regulatory Affairs	Sgt Robert Ott; 517-676-8223	1
26	Arctic Glacier - Lansing Plant	5635 Commerce St	Lansing	810-987-7100	Michael Howe, Plant Manager	Sgt Robert Ott; 517-676-8223	1
27	Schultz Processing Plant	750 Lake Lansing Rd	Lansing	517-484-7989	Greg Crawley, President	Sgt Robert Ott; 517-676-8223	1
28	XG Sciences	2100 S. Washington Ave.	Lansing	517-203-1110	Scott Murray, Vice President	Sgt Robert Ott; 517-676-8223	1
29	MBI	3900 Collins Road	Lansing	517-336-4671	Phil Hegge, Facilities Director	Sgt Robert Ott; 517-676-8223	1
30	Draexlmaier of America	5643 Enterprise Drive	Lansing	864-433-8910	Aaron Adams, EHS Manager	Sgt Robert Ott; 517-676-8223	1
31	Atreum Lansing	1820 Sunset	Lansing	517-548-0052	Jim Ulrey, EHS Administrator	Sgt Robert Ott; 517-676-8223	1

Hazardous Materials Storage (Cont'd)

#	Name	City	Contact Phone	Materials/CAS	Count
1	The Andersons - Webberville AG Products	Webberville	517-521-4627	7664417	1
2	Nexeo Solutions - Lansing	Lansing	517-484-1523	7664939	1
3	Gerdau - Lansing Bassett Facility	Lansing	517-482-1374	7664939	1
4	Dart Container Corp. - Mason	Mason	517-676-3800	7664939	1
5	Aurora Specialty Chemistries	Lansing	517-372-9121	106898; 7664939; 79061	1
6	Dye Water Conditioning Plant	Lansing	517-702-6000	7664417	1
7	Eckert Station	Lansing	517-702-6000	7664939	1
8	Wise Water Conditioning Plant	Lansing	517-702-6000	7664939	1
9	Jorgensen Farm Elevator	Williamston	517-655-2121	7664417	1
10	Airgas - Lansing Mint Rd.	Lansing	517-321-8035	7664417	1
11	Barnes Aerospace - Lansing Division	Lansing	517-393-5110	7697372; 7664393; 7664939	1
12	Lansing Plating Co.	Lansing	517-485-6915	7664939; 7697372	1
13	Emergent Biodefense Operations Lansing, LLC	Lansing	517-327-1500	7664939; 7664939	1
14	Michigan State University	East Lansing	517-355-6651	7664939; 7664939; 7664939; 7664939; 7664939	1
15	City of Leslie Wastewater Treatment Plant	Leslie	517-589-5700	7782505	1
16	Superior Brass & Aluminum Casting Co.	East Lansing	517-351-7534	7723140	1
17	Mason POTW Plant	Mason	517-676-1166	7782505	1
18	Alexander Chemical Corp. - Mason	Mason	517-676-8884	7782505; 7664939; 7446095; 7697372; 7664417; 7664393	1
19	E Lansing-Meridian Water & Sewer Authority	East Lansing	517-337-7535	7664417	1
20	Nitrex - Michigan Operation	Mason	517-676-6370	7664417	1
21	Symmetry Medical - Lansing	Lansing	517-882-4312	7664393; 7697372; 7664939	1
22	Lansing Grand River Utilities	Lansing	517-885-7250	7664939	1
23	Cremer Farm Center, Inc.	Williamston	517-655-1566	7664417	1
24	ALDI - Webberville	Webberville	517-521-3907	7664417; 7664939	1
25	Herbert-Acumedica	Lansing	517-372-9200	10102188	1
26	Arctic Glacier - Lansing Plant	Lansing	517-999-3500	7664417	1
27	Schultz Processing Plant	Lansing	517-484-7989	7664939	1
28	XG Sciences	Lansing	517-316-9053	8014957	1

29	MBI	Lansing	517-337-3181	7664417	1
30	Draexlmaier of America	Lansing	517-853-8316	7664939	1
31	Atreum Lansing	Lansing	517-548-0052	7664939	1

Risk Management Plan (RMP) Facilities

#	Name	Address	City	Facility Registry Service Report	Count
1	THE ANDERSONS WEBBERVILLE OPERATION	2690 STOCKBRIDGE (M52)	WEBBERVILLE	https://ofmpub.epa.gov/frs_public2/fii_query_detail_disp_program_facility?p_registry_id=110000544073	1
2	CREMER FARM CENTER, INC.	1784 HOWELL ROAD	WILLIAMSTON	https://ofmpub.epa.gov/frs_public2/fii_query_detail_disp_program_facility?p_registry_id=110020512596	1
3	BODYCOTE THERMAL PROCESSING	2127 WEST WILLOW STREET	LANSING	https://ofmpub.epa.gov/frs_public2/fii_query_detail_disp_program_facility?p_registry_id=110000917269	1
4	ALEXANDER CHEMICAL CORPORATION, MASON, MI FACILITY	6300 TRILLIUM TRAIL	MASON	https://ofmpub.epa.gov/frs_public2/fii_query_detail_disp_program_facility?p_registry_id=110000552562	1
5	AURELIUS GAS PLANT	3505 BARNES ROAD	MASON	https://ofmpub.epa.gov/frs_public2/fii_query_detail_disp_program_facility?p_registry_id=110002378800	1

EPLAN/Tier II Facilities

#	Name	Address	City	Facility Registry Service Report	Count
1	DEQ LABORATORY SERVICES-STATE LAB BLDG N. COMPLEX	3350 NORTH M L KING BLVD	LANSING	https://ofmpub.epa.gov/frs_public2/fii_query_detail_disp_program_facility?p_registry_id=110061811277	1
2	LEAR CORPORATION	454 NORTH ST	MASON	https://ofmpub.epa.gov/frs_public2/fii_query_detail_disp_program_facility?p_registry_id=110015893899	1
3	PIDD 2-36 HD1	SW/NW/SE SEC 36 T2NR2E	STOCKBRIDGE	https://ofmpub.epa.gov/frs_public2/fii_query_detail_disp_program_facility?p_registry_id=110061865593	1
4	AT&T - M48151	337-345 ABBOTT ROAD	EAST LANSING	https://ofmpub.epa.gov/frs_public2/fii_query_detail_disp_program_facility?p_registry_id=110061851241	1
5	VEVAY 16 CTB	0.2 MILES N. OF TOMLINSON RD. 910 S EDEN RD.	MASON	https://ofmpub.epa.gov/frs_public2/fii_query_detail_disp_program_facility?p_registry_id=110062094941	1
6	WATER TREATMENT PLANT	1657 LINN	WILLIAMSTON	https://ofmpub.epa.gov/frs_public2/fii_query_detail_disp_program_facility?p_registry_id=110061832735	1
7	MASON-JEWITT FIELD	655 AVIATION DRIVE	MASON	https://ofmpub.epa.gov/frs_public2/fii_query_detail_disp_program_facility?p_registry_id=110062088734	1
8	THE HOME DEPOT STORE #2725	936 S WAVERLY RD	LANSING	https://ofmpub.epa.gov/frs_public2/fii_query_detail_disp_program_facility?p_registry_id=110062020502	1
9	AT&T - M49179	124 SOUTH ARMSTRONG STREET	LESLIE	https://ofmpub.epa.gov/frs_public2/fii_query_detail_disp_program_facility?p_registry_id=110062059061	1
10	FRONTIER WEBBERVILLE CENTRAL OFFICE (MI7837001)	102 SOUTH MAIN ST	WEBBERVILLE	https://ofmpub.epa.gov/frs_public2/fii_query_detail_disp_program_facility?p_registry_id=110062102601	1
11	PARKER HANNIFIN CORP	1355 CEDAR RD	MASON	https://ofmpub.epa.gov/frs_public2/fii_query_detail_disp_program_facility?p_registry_id=110013662205	1
12	EFFICIENCY PRODUCTION, INC.	685 HULL ROAD	MASON	https://ofmpub.epa.gov/frs_public2/fii_query_detail_disp_program_facility?p_registry_id=110057558575	1

13	COLLINS & AIKMAN PLASTICS WILLIAMSTON DIV	845 PROGRESS COURT	WILLIAMSTON	https://ofmpub.epa.gov/frs_public2/fii_query_detail_disp_program_facility?p_registry_id=110000408522	1
14	LANSING BUSINESS & TECHNICAL CENTER	2727 ALLIANCE DRIVE SUITE A	LANSING	https://ofmpub.epa.gov/frs_public2/fii_query_detail_disp_program_facility?p_registry_id=110061969115	1
15	TDS METROCOM	5643 ENTERPRISE DRIVE, SUITE D	LANSING	https://ofmpub.epa.gov/frs_public2/fii_query_detail_disp_program_facility?p_registry_id=110061986819	1
16	PADNOS LOUIS IRON AND METAL CO	1900 W WILLOW ST	LANSING	https://ofmpub.epa.gov/frs_public2/fii_query_detail_disp_program_facility?p_registry_id=110012339521	1
17	STOCKBRIDGE TERMINAL	2555 GRIMES ROAD	DANSVILLE	https://ofmpub.epa.gov/frs_public2/fii_query_detail_disp_program_facility?p_registry_id=110062071617	1
18	0172 - CAPITOL CADILLAC	5901 S. PENNSYLVANIA	LANSING	https://ofmpub.epa.gov/frs_public2/fii_query_detail_disp_program_facility?p_registry_id=110061938060	1
19	AT&T - M48149	1672 LAKE LANSING ROAD	HASLETT	https://ofmpub.epa.gov/frs_public2/fii_query_detail_disp_program_facility?p_registry_id=110061907600	1
20	MBI	3900 COLLINS ROAD	LANSING	https://ofmpub.epa.gov/frs_public2/fii_query_detail_disp_program_facility?p_registry_id=110062043612	1
21	WISE WATER CONDITIONING PLANT	5401 WISE RD	LANSING	https://ofmpub.epa.gov/frs_public2/fii_query_detail_disp_program_facility?p_registry_id=110061900420	1
22	MEIJER #25 GAS STATION	2055 W GRAND RIVER RD	OKEMOS	https://ofmpub.epa.gov/frs_public2/fii_query_detail_disp_program_facility?p_registry_id=110062058268	1
23	AMERICHEM SALES CORP	340 N. ST.	MASON	https://ofmpub.epa.gov/frs_public2/fii_query_detail_disp_program_facility?p_registry_id=110056954620	1
24	THE ANDERSONS WEBBERVILLE OPERATION	2690 STOCKBRIDGE (M52)	WEBBERVILLE	https://ofmpub.epa.gov/frs_public2/fii_query_detail_disp_program_facility?p_registry_id=110000544073	1
25	SCHEFFLER 1-29 T1N- R2W	ON BELLEVUE BTW ONONDAGA & GALE RDS	ONONDAGA	https://ofmpub.epa.gov/frs_public2/fii_query_detail_disp_program_facility?p_registry_id=110061857174	1

26	VEVAY 17 CTB S17-T2N-R1W	ON JEWETT RD BTW KIPP & TOMLINSON ROADS	MASON	https://ofmpub.epa.gov/frs_public2/fii_query_detail_disp_program_facility?p_registry_id=110062064723	1
27	ONONDAGA 10 CTB	0.7 MILES S. OF PLAINS RD W. 2874 AURELIUS RD	MASON	https://ofmpub.epa.gov/frs_public2/fii_query_detail_disp_program_facility?p_registry_id=110061811053	1
28	SUPERIOR BRASS & ALUMINUM	4893 DAWN AVE	EAST LANSING	https://ofmpub.epa.gov/frs_public2/fii_query_detail_disp_program_facility?p_registry_id=110000408130	1
29	DEMME CORPORATION - NORTH	1600 N LARCH ST	LANSING	https://ofmpub.epa.gov/frs_public2/fii_query_detail_disp_program_facility?p_registry_id=110000614265	1
30	GESTAMP MASON LLC	200 KIPP ROAD	MASON	https://ofmpub.epa.gov/frs_public2/fii_query_detail_disp_program_facility?p_registry_id=110009396028	1
31	LANSING CSMS, USPFO, AND HEADQUARTERS COMPLEX	3323 NORTH MARTIN LUTHER KING BLVD	LANSING	https://ofmpub.epa.gov/frs_public2/fii_query_detail_disp_program_facility?p_registry_id=110061804294	1
32	STORES DEPARTMENT	1110 S PENNSYLVANIA AVE	LANSING	https://ofmpub.epa.gov/frs_public2/fii_query_detail_disp_program_facility?p_registry_id=110062086530	1
33	E LANSING-MERIDIAN WATER & SEWER AUTHORITY	2470 BURCHAM DR	EAST LANSING	https://ofmpub.epa.gov/frs_public2/fii_query_detail_disp_program_facility?p_registry_id=110062043836	1
34	LANSING ICE & FUEL	4151 LEGION DR	MASON	https://ofmpub.epa.gov/frs_public2/fii_query_detail_disp_program_facility?p_registry_id=110062110567	1
35	INTERSTATE BATTERIES	2585 EATON RAPIDS RD	LANSING	https://ofmpub.epa.gov/frs_public2/fii_query_detail_disp_program_facility?p_registry_id=110062080634	1
36	PRATT & WHITNEY AUTOAIR	5640 ENTERPRISE DR	LANSING	https://ofmpub.epa.gov/frs_public2/fii_query_detail_disp_program_facility?p_registry_id=110001826917	1
37	SPEEDWAY LLC	1659 E GRAND RIVER AVE	OKEMOS	https://ofmpub.epa.gov/frs_public2/fii_query_detail_disp_program_facility?p_registry_id=110003638868	1
38	MASON ELEVATOR CO	104 S LANSING ST	MASON	https://ofmpub.epa.gov/frs_public2/fii_query_detail_disp_program_facility?p_registry_id=110001844372	1

39	LANSING RADIATOR SHOP	602 NORTH LARCH STREET	LANSING	https://ofmpub.epa.gov/frs_public2/fii_query_detail_disp_program_facility?p_registry_id=110061958494	1
40	WALNUT VU FARM/FARM	4700 VAN ORDEN RD	WEBBERVILLE	https://ofmpub.epa.gov/frs_public2/fii_query_detail_disp_program_facility?p_registry_id=110061892867	1
41	SPARROW MEDICAL SUPPLY	703 EAST MICHIGAN AVE	LANSING	https://ofmpub.epa.gov/frs_public2/fii_query_detail_disp_program_facility?p_registry_id=110062093540	1
42	HERBERT-ACUMEDIA	720 EAST SHIAWASSEE ST	LANSING	https://ofmpub.epa.gov/frs_public2/fii_query_detail_disp_program_facility?p_registry_id=110062058213	1
43	DELAU FIRE & SAFETY, INC.	823 TERMINAL ROAD	LANSING	https://ofmpub.epa.gov/frs_public2/fii_query_detail_disp_program_facility?p_registry_id=110061986427	1
44	HOLT HEADEND	2375 EIFERT RD.	HOLT	https://ofmpub.epa.gov/frs_public2/fii_query_detail_disp_program_facility?p_registry_id=110061937631	1
45	AT&T - M48153	106 EAST JOLLY ROAD	LANSING	https://ofmpub.epa.gov/frs_public2/fii_query_detail_disp_program_facility?p_registry_id=110062033375	1
46	LANSING MINT RD.	2140 MINT RD	LANSING	https://ofmpub.epa.gov/frs_public2/fii_query_detail_disp_program_facility?p_registry_id=110061958001	1
47	RICE, DONALD/FARM	2770 VAUGHN RD	LESLIE	https://ofmpub.epa.gov/frs_public2/fii_query_detail_disp_program_facility?p_registry_id=110061984599	1
48	LANSING SCHOOL DISTRICT VMC	1617 SAM'S WAY	LANSING	https://ofmpub.epa.gov/frs_public2/fii_query_detail_disp_program_facility?p_registry_id=110061996292	1
49	PINE TREE LIFT STATION	2870 PINE TREE	HOLT	https://ofmpub.epa.gov/frs_public2/fii_query_detail_disp_program_facility?p_registry_id=110062057982	1
50	LELAND TOWNSEND #1	SW/SE/SW SEC 30, T2N R2E	MASON	https://ofmpub.epa.gov/frs_public2/fii_query_detail_disp_program_facility?p_registry_id=110062020487	1
51	STATE CAMPUS - VERIZON WIRELESS (ID:3219492)	MICHIGAN STATE UNIVERSITY 63 INCINERATOR RD	EAST LANSING	https://ofmpub.epa.gov/frs_public2/fii_query_detail_disp_program_facility?p_registry_id=110061938505	1

52	BYRUM #1-28	SECTION 28 - 1N - 2W	ONANDAGA TWP	https://ofmpub.epa.gov/frs_public2/fii_query_detail_disp_program_facility?p_registry_id=110062102111	1
53	BROWN AND HAWKINS D1-33 HD1	NE/SW/SW SEC 33 T29N R1W	LESLIE	https://ofmpub.epa.gov/frs_public2/fii_query_detail_disp_program_facility?p_registry_id=110062785142	1
54	SAFETY-KLEEN SYS (401001)	700 ZIMMERMAN ROAD	MASON	https://ofmpub.epa.gov/frs_public2/fii_query_detail_disp_program_facility?p_registry_id=110000408345	1
55	NITREX METAL TECHNOLOGIES INC	822 KIM DR	MASON	https://ofmpub.epa.gov/frs_public2/fii_query_detail_disp_program_facility?p_registry_id=110012612967	1
56	LANSING PLATING CO	1303 CASE ST	LANSING	https://ofmpub.epa.gov/frs_public2/fii_query_detail_disp_program_facility?p_registry_id=110000852355	1
57	NEXEO SOLUTIONS LLC	2011 TURNER ST	LANSING	https://ofmpub.epa.gov/frs_public2/fii_query_detail_disp_program_facility?p_registry_id=110000408568	1
58	ATMOSPHERE ANNEALING, LLC	209-1 W MT HOPE RD	LANSING	https://ofmpub.epa.gov/frs_public2/fii_query_detail_disp_program_facility?p_registry_id=110040905946	1
59	BUILDERS READY MIX PLANT 14	1384 LAKE LANSING RD	LANSING	https://ofmpub.epa.gov/frs_public2/fii_query_detail_disp_program_facility?p_registry_id=110022810742	1
60	SAM'S CLUB #4781	2925 TOWNE CENTRE BLVD	LANSING	https://ofmpub.epa.gov/frs_public2/fii_query_detail_disp_program_facility?p_registry_id=110061880843	1
61	WAVERLY RD. LIFT STATION	1988 WAVERLY RD.	HOLT	https://ofmpub.epa.gov/frs_public2/fii_query_detail_disp_program_facility?p_registry_id=110062034187	1
62	FINISHMASTER INC	1434 DIAMOND REO WAY	LANSING	https://ofmpub.epa.gov/frs_public2/fii_query_detail_disp_program_facility?p_registry_id=110003570797	1
63	OESTERLE, JEFF/FARM	1229 EDEN RD	MASON	https://ofmpub.epa.gov/frs_public2/fii_query_detail_disp_program_facility?p_registry_id=110061985428	1
64	SPEEDWAY LLC	111 W LAKE LANSING RD	EAST LANSING	https://ofmpub.epa.gov/frs_public2/fii_query_detail_disp_program_facility?p_registry_id=110003639616	1

65	NOEL FARMS/FARM	3660 N MERIDIAN	LESLIE	https://ofmpub.epa.gov/frs_public2/fii_query_detail_disp_program_facility?p_registry_id=110062058678	1
66	AT&T - M48166	4276 WEST HOLT ROAD	HOLT	https://ofmpub.epa.gov/frs_public2/fii_query_detail_disp_program_facility?p_registry_id=110061880692	1
67	MASON P.O.T.W. PLANT	345 NORTH JEFFERSON STREET	MASON	https://ofmpub.epa.gov/frs_public2/fii_query_detail_disp_program_facility?p_registry_id=110061915361	1
68	AURORA SPECIALTY CHEMISTRIES	1520 LAKE LANSING RD.	LANSING	https://ofmpub.epa.gov/frs_public2/fii_query_detail_disp_program_facility?p_registry_id=110000767563	1
69	HAWKINS, SID/FARM	4904 W BARNES RD	MASON	https://ofmpub.epa.gov/frs_public2/fii_query_detail_disp_program_facility?p_registry_id=110061838034	1
70	WONCH BATTERY COMPANY	1521 KEYSTONE AVE	LANSING	https://ofmpub.epa.gov/frs_public2/fii_query_detail_disp_program_facility?p_registry_id=110062064705	1
71	SPEEDWAY 8793	1201 N CEDAR STREET	LANSING	https://ofmpub.epa.gov/frs_public2/fii_query_detail_disp_program_facility?p_registry_id=110061937347	1
72	PROCESSING PLANT	750 LAKE LANSING RD	LANSING	https://ofmpub.epa.gov/frs_public2/fii_query_detail_disp_program_facility?p_registry_id=110061864736	1
73	LOWE'S OF S. LANSING, MI (#1596)	6821 SOUTH CEDAR STREET	LANSING	https://ofmpub.epa.gov/frs_public2/fii_query_detail_disp_program_facility?p_registry_id=110061811204	1
74	FRONTIER WILLIAMSTON CENTRAL OF	125 EAST MIDDLE ST	WILLIAMSTON	https://ofmpub.epa.gov/frs_public2/fii_query_detail_disp_program_facility?p_registry_id=110061811302	1
75	DYE WATER CONDITIONING PLANT	148 SOUTH CEDAR STREET	LANSING	https://ofmpub.epa.gov/frs_public2/fii_query_detail_disp_program_facility?p_registry_id=110061809743	1
76	KRUMMREY & SONS, STEVE/FARM	5280 M-106	STOCKBRIDGE	https://ofmpub.epa.gov/frs_public2/fii_query_detail_disp_program_facility?p_registry_id=110061978052	1
77	ALDI INC - WEBBERVILLE	2625 NORTH STOCKBRIDGE RD	WEBBERVILLE	https://ofmpub.epa.gov/frs_public2/fii_query_detail_disp_program_facility?p_registry_id=110061985259	1

78	FRONTIER ONONDAGA CENTRAL OFFICE (MI7834001)	3975 CRANE RD	ONONDAGA	https://ofmpub.epa.gov/frs_public2/fii_query_detail_disp_program_facility?p_registry_id=110061936507	1
79	MCI LNSGMI (MILNSGMI)	ONE MICHIGAN AVE. STE 250	LANSING	https://ofmpub.epa.gov/frs_public2/fii_query_detail_disp_program_facility?p_registry_id=110062071662	1
80	MICHIGAN STATE UNIVERSITY	150 GILTNER HALL	EAST LANSING	https://ofmpub.epa.gov/frs_public2/fii_query_detail_disp_program_facility?p_registry_id=110061851544	1
81	SPEEDWAY LLC	2000 LAKE LANSING RD	LANSING	https://ofmpub.epa.gov/frs_public2/fii_query_detail_disp_program_facility?p_registry_id=110003638831	1
82	J D NORMAN INDUSTRIES	815 RICE ST	LESLIE	https://ofmpub.epa.gov/frs_public2/fii_query_detail_disp_program_facility?p_registry_id=110046258205	1
83	PUDD BROS FARM	5195 SWAN RD.	STOCKBRIDGE	https://ofmpub.epa.gov/frs_public2/fii_query_detail_disp_program_facility?p_registry_id=110011572887	1
84	FRONTIER STOCKBRIDGE CENTRAL OFFICE (MI7836001)	202 NORTH CLINTON STREET	STOCKBRIDGE	https://ofmpub.epa.gov/frs_public2/fii_query_detail_disp_program_facility?p_registry_id=110062064607	1
85	HOLTON, MILLARD/FARM	610 N EDGAR RD	MASON	https://ofmpub.epa.gov/frs_public2/fii_query_detail_disp_program_facility?p_registry_id=110061823825	1
86	ASC INC	2101 W WILLOW ST	LANSING	https://ofmpub.epa.gov/frs_public2/fii_query_detail_disp_program_facility?p_registry_id=110002472226	1
87	SAM'S CLUB #8137	340 EAST EDGEWOOD BLVD	LANSING	https://ofmpub.epa.gov/frs_public2/fii_query_detail_disp_program_facility?p_registry_id=110061881539	1
88	JACKSON NATIONAL LIFE INSURANCE	3215 OKEMOS RD	MASON	https://ofmpub.epa.gov/frs_public2/fii_query_detail_disp_program_facility?p_registry_id=110062050382	1
89	LYDEN OIL BULK PLANT	401 E. HAZEL	LANSING	https://ofmpub.epa.gov/frs_public2/fii_query_detail_disp_program_facility?p_registry_id=110062010416	1
90	EIFERT LIFT STATION	2358 EIFERT	HOLT	https://ofmpub.epa.gov/frs_public2/fii_query_detail_disp_program_facility?p_registry_id=110061977008	1

91	REO TOWN PLANT	1201 S. WASHINGTON ST	LANSING	https://ofmpub.epa.gov/frs_public2/fii_query_detail_disp_program_facility?p_registry_id=110061944687	1
92	BHARAT FORGE AMERICA INC.	2807 S. LOGAN ST.	LANSING	https://ofmpub.epa.gov/frs_public2/fii_query_detail_disp_program_facility?p_registry_id=110002118495	1
93	AT&T - M48B01	220 N. CAPITOL	LANSING	https://ofmpub.epa.gov/frs_public2/fii_query_detail_disp_program_facility?p_registry_id=110062059178	1
94	HD	ENTERPRISE DRIVE	LANSING	https://ofmpub.epa.gov/frs_public2/fii_query_detail_disp_program_facility?p_registry_id=110062111101	1
95	ALEXANDER CHEMICAL CORPORATION, MASON, MI FACILITY	6300 TRILLIUM TRAIL	MASON	https://ofmpub.epa.gov/frs_public2/fii_query_detail_disp_program_facility?p_registry_id=110000552562	1
96	AURELIUS 35 CTB	0.3 MILES S. OF BARNES/EDGER I	MASON	https://ofmpub.epa.gov/frs_public2/fii_query_detail_disp_program_facility?p_registry_id=110061977204	1
97	ONONDAGA 21 A&B CTB	5185 KINNEVILLE RD (0.4 MILES W OF CRANE/KINNEVILL	ONONDAGA	https://ofmpub.epa.gov/frs_public2/fii_query_detail_disp_program_facility?p_registry_id=110062058437	1
98	GMVM-LANSING # 1	920 TOWNSEND STREET	LANSING	https://ofmpub.epa.gov/frs_public2/fii_query_detail_disp_program_facility?p_registry_id=110013287380	1
99	GRANGER CONTAINER SERVICE INC	3515 WOOD ST	LANSING	https://ofmpub.epa.gov/frs_public2/fii_query_detail_disp_program_facility?p_registry_id=110003597064	1
100	DAKKOTA INTEGRATED SYSTEMS LLC	1875 HOLLOWAY DRIVE	HOLT	https://ofmpub.epa.gov/frs_public2/fii_query_detail_disp_program_facility?p_registry_id=110020486197	1
101	JORGENSEN FARMS ELEVATOR	2215 S DIETZ RD	WILLIAMSTON	https://ofmpub.epa.gov/frs_public2/fii_query_detail_disp_program_facility?p_registry_id=110038264053	1
102	SPEEDWAY LLC	6041 S PENNSYLVANIA AVE	LANSING	https://ofmpub.epa.gov/frs_public2/fii_query_detail_disp_program_facility?p_registry_id=110003638859	1
103	SPARROW HEALTH SYSTEM	1215 E MICHIGAN AVE	LANSING	https://ofmpub.epa.gov/frs_public2/fii_query_detail_disp_program_facility?p_registry_id=110040905919	1

104	NORLIGHT TELECOM - LANSING	320 NORTH WASHINGTON SQ STE 260	LANSING	https://ofmpub.epa.gov/frs_public2/fii_query_detail_disp_program_facility?p_registry_id=110061852008	1
105	OMIMEX ENERGY INC- TRUCK SITE - AURELIUS TRUCK SITE	3505 BARNES RD	MASON	https://ofmpub.epa.gov/frs_public2/fii_query_detail_disp_program_facility?p_registry_id=110061876091	1
106	OMIMEX ENERGY - AURELIUS GAS PLANT	3505 BARNES RD	MASON	https://ofmpub.epa.gov/frs_public2/fii_query_detail_disp_program_facility?p_registry_id=110061839774	1
107	ATREUM LANSING	1820 SUNSET	LANSING	https://ofmpub.epa.gov/frs_public2/fii_query_detail_disp_program_facility?p_registry_id=110062001925	1
108	LANSING	1800 W. WILLOW ST.	LANSING	https://ofmpub.epa.gov/frs_public2/fii_query_detail_disp_program_facility?p_registry_id=110061891074	1
109	GREIF PACKAGING LLC	700 EDEN RD PO BOX 70	MASON	https://ofmpub.epa.gov/frs_public2/fii_query_detail_disp_program_facility?p_registry_id=110061840003	1
110	DELHI CHARTER TWP- WWTP	5961 MCCUE RD	HOLT	https://ofmpub.epa.gov/frs_public2/fii_query_detail_disp_program_facility?p_registry_id=110061838846	1
111	SPEEDWAY LLC	3601 S CEDAR ST	LANSING	https://ofmpub.epa.gov/frs_public2/fii_query_detail_disp_program_facility?p_registry_id=110003558677	1
112	UNITED PARCEL SERVICE INC	5800 ENTERPRISE	LANSING	https://ofmpub.epa.gov/frs_public2/fii_query_detail_disp_program_facility?p_registry_id=110003562038	1
113	DART CONTAINER CORPORATION OF MICHIGAN	432 HOGSBACK RD	MASON	https://ofmpub.epa.gov/frs_public2/fii_query_detail_disp_program_facility?p_registry_id=110001826926	1
114	CREMER FARM CENTER, INC.	1784 HOWELL ROAD	WILLIAMSTON	https://ofmpub.epa.gov/frs_public2/fii_query_detail_disp_program_facility?p_registry_id=110020512596	1
115	MOLDED PLASTIC INDUSTRIES, INC.	2382 JARCO DR.	HOLT	https://ofmpub.epa.gov/frs_public2/fii_query_detail_disp_program_facility?p_registry_id=110000408247	1
116	X G SCIENCES INC	3101 GRAND OAK DR	LANSING	https://ofmpub.epa.gov/frs_public2/fii_query_detail_disp_program_facility?p_registry_id=110045979125	1

117	CITY OF LESLIE WASTEWATER TREATMENT PLANT	640 WASHBURN	LESLIE	https://ofmpub.epa.gov/frs_public2/fii_query_detail_disp_program_facility?p_registry_id=110062073170	1
118	AMERIGAS	5175 E GRAND RIVER	WEBBERVILLE	https://ofmpub.epa.gov/frs_public2/fii_query_detail_disp_program_facility?p_registry_id=110061968116	1
119	ARCTIC GLACIER INC	5635 COMMERCE STREET	LANSING	https://ofmpub.epa.gov/frs_public2/fii_query_detail_disp_program_facility?p_registry_id=110043263483	1
120	MICH MILLERS MUTUAL INSURANCE	2425 E GRAND RIVER AVE	LANSING	https://ofmpub.epa.gov/frs_public2/fii_query_detail_disp_program_facility?p_registry_id=110003585264	1
121	EMERGENT BIODEFENSE OPERATIONS LANSING LLC	3500 NORTH MARTIN LUTHER KING BLVD	LANSING	https://ofmpub.epa.gov/frs_public2/fii_query_detail_disp_program_facility?p_registry_id=110062079263	1
122	MCLAREN GREATER LANSING	401 WEST GREENLAWN AVE	LANSING	https://ofmpub.epa.gov/frs_public2/fii_query_detail_disp_program_facility?p_registry_id=110061818831	1
123	HOSMER BUILDING	301 NORTH HOSMER	LANSING	https://ofmpub.epa.gov/frs_public2/fii_query_detail_disp_program_facility?p_registry_id=110061921602	1
124	TRUGREEN LIMITED PARTNERSHIP	5935 ENTERPRISE DR	LANSING	https://ofmpub.epa.gov/frs_public2/fii_query_detail_disp_program_facility?p_registry_id=110003683862	1
125	SEARS AUTO CENTER 6162	3131 E MICHIGAN AVE	LANSING	https://ofmpub.epa.gov/frs_public2/fii_query_detail_disp_program_facility?p_registry_id=110062015206	1
126	LEVEL 3 - LANSING - LNNHMICA	1206 MAY ST	LANSING	https://ofmpub.epa.gov/frs_public2/fii_query_detail_disp_program_facility?p_registry_id=110061881753	1
127	REMOTE DATA CENTER 3	2005 SEAGER	LANSING	https://ofmpub.epa.gov/frs_public2/fii_query_detail_disp_program_facility?p_registry_id=110062015402	1
128	LANSING BOARD OF WATER & LIGHT - ECKERT	601 ISLAND AVE.	LANSING	https://ofmpub.epa.gov/frs_public2/fii_query_detail_disp_program_facility?p_registry_id=110000408531	1
129	MELODY FARMS LANSING	2224 W WILLOW ST	LANSING	https://ofmpub.epa.gov/frs_public2/fii_query_detail_disp_program_facility?p_registry_id=110001224988	1

130	AVERY OIL & PROPANE	402 NORTH STREET	MASON	https://ofmpub.epa.gov/frs_public2/fii_query_detail_disp_program_facility?p_registry_id=110045649269	1
131	METC DELHI SUBSTATION	1580 EAST JOLLY ROAD	LANSING	https://ofmpub.epa.gov/frs_public2/fii_query_detail_disp_program_facility?p_registry_id=110061876359	1
132	ATMOSPHERE ANNEALING INC	1801 BASSETT ST	LANSING	https://ofmpub.epa.gov/frs_public2/fii_query_detail_disp_program_facility?p_registry_id=110000408586	1
133	HUNTSMAN ADVANCED MATERIALS AMERICAS, LLC.	4917 DAWN AVE	EAST LANSING	https://ofmpub.epa.gov/frs_public2/fii_query_detail_disp_program_facility?p_registry_id=110000408121	1
134	MBH TRUCKING LLC	672 N M-52	WEBBERVILLE	https://ofmpub.epa.gov/frs_public2/fii_query_detail_disp_program_facility?p_registry_id=110015813253	1
135	SPEEDWAY LLC	5600 S CEDAR ST	LANSING	https://ofmpub.epa.gov/frs_public2/fii_query_detail_disp_program_facility?p_registry_id=110003686119	1
136	US POSTAL SERVICE	4800 COLLINS RD SITE A	LANSING	https://ofmpub.epa.gov/frs_public2/fii_query_detail_disp_program_facility?p_registry_id=110003572125	1
137	UTILITY SERVICES OF LANSING, LLC (FKA LANSING GRAND RIVER UTILITIES)	920 TOWNSEND ST	LANSING	https://ofmpub.epa.gov/frs_public2/fii_query_detail_disp_program_facility?p_registry_id=110061952105	1
138	CORPORATE CENTRE	5913 EXECUTIVE DRIVE	LANSING	https://ofmpub.epa.gov/frs_public2/fii_query_detail_disp_program_facility?p_registry_id=110061839998	1
139	GRANGER EXCAVATING	3515 WOOD RD	LANSING	https://ofmpub.epa.gov/frs_public2/fii_query_detail_disp_program_facility?p_registry_id=110061904319	1
140	EAST LANSING MTSO & C/S (WILLIAMSTON/MERIDIAN) - (ID:6229651)	820 JOLLY RD	OKEMOS	https://ofmpub.epa.gov/frs_public2/fii_query_detail_disp_program_facility?p_registry_id=110061976928	1
141	LANSING ICE & FUEL COMPANY INC	911 CENTER ST	LANSING	https://ofmpub.epa.gov/frs_public2/fii_query_detail_disp_program_facility?p_registry_id=110061966742	1
142	THE HOME DEPOT STORE #2723	1749 NEWMAN RD	OKEMOS	https://ofmpub.epa.gov/frs_public2/fii_query_detail_disp_program_facility?p_registry_id=110061924841	1

143	LANSING TERMINAL	3275 NORTH MARTIN LUTHER KING JR BLVD	LANSING	https://ofmpub.epa.gov/frs_public2/fii_query_detail_disp_program_facility?p_registry_id=110061957690	1
144	MCLAREN GREATER LANSING	2727 SOUTH PENNSYLVANIA AVE	LANSING	https://ofmpub.epa.gov/frs_public2/fii_query_detail_disp_program_facility?p_registry_id=110061834163	1
145	WATTERS & SONS FARM	4839 M-36	STOCKBRIDGE	https://ofmpub.epa.gov/frs_public2/fii_query_detail_disp_program_facility?p_registry_id=110062029273	1
146	AT&T - M48169	226- 230 W MAPLE ST	MASON	https://ofmpub.epa.gov/frs_public2/fii_query_detail_disp_program_facility?p_registry_id=110061865398	1
147	SYMMETRY MEDICAL INC LANSING	5212 AURELIUS RD	LANSING	https://ofmpub.epa.gov/frs_public2/fii_query_detail_disp_program_facility?p_registry_id=110003614802	1
148	BARNES AEROSPACE LANSING DIV	5300 AURELIUS RD.	LANSING	https://ofmpub.epa.gov/frs_public2/fii_query_detail_disp_program_facility?p_registry_id=110000408577	1
149	HURON TECHNOLOGIES INC	415 INDUSTRIAL ST	LESLIE	https://ofmpub.epa.gov/frs_public2/fii_query_detail_disp_program_facility?p_registry_id=110003713740	1
150	ORCHID ORTHOPEDIC SOLUTIONS	1489 CEDAR ST	HOLT	https://ofmpub.epa.gov/frs_public2/fii_query_detail_disp_program_facility?p_registry_id=110000852104	1
151	MEIJER #24 GAS STATION	6200 S PENNSYLVANIA AVE	LANSING	https://ofmpub.epa.gov/frs_public2/fii_query_detail_disp_program_facility?p_registry_id=110061995818	1
152	GIBBS, DONALD/FARM	5428 ONONDAGA RD	ONONDAGA	https://ofmpub.epa.gov/frs_public2/fii_query_detail_disp_program_facility?p_registry_id=110061990751	1
153	NORTHSTAR COOPERATIVE INC.	4200 FOREST RD BLDG A	LANSING	https://ofmpub.epa.gov/frs_public2/fii_query_detail_disp_program_facility?p_registry_id=110061991046	1
154	CHAMBERLAIN 1-20	BLACKMORE RD	LELSIE	https://ofmpub.epa.gov/frs_public2/fii_query_detail_disp_program_facility?p_registry_id=110062021128	1
155	STOCKBRIDGE STATION	2449 GRIMES ROAD - LOT B	DANSVILLE	https://ofmpub.epa.gov/frs_public2/fii_query_detail_disp_program_facility?p_registry_id=110061915940	1

156	VEVAY 19 CTB	3625 LYON RD (0.2 MILES W OF LYON/COLLAGE RD)	MASON	https://ofmpub.epa.gov/frs_public2/fii_query_detail_disp_program_facility?p_registry_id=110062044746	1
157	SUNBELT INVESTMENTS 1-28 1N-2W	ON OLD PLANK BTW ONONDAGA & STONE RDS	ONONDAGA	https://ofmpub.epa.gov/frs_public2/fii_query_detail_disp_program_facility?p_registry_id=110062087600	1
158	HOSKINS, RONALD/FARM	1784 E HOWELL RD	DANSVILLE	https://ofmpub.epa.gov/frs_public2/fii_query_detail_disp_program_facility?p_registry_id=110061818350	1
159	WOLVERINE PIPE LINE COMPANY	2499 GRIMES RD	DANSVILLE	https://ofmpub.epa.gov/frs_public2/fii_query_detail_disp_program_facility?p_registry_id=110003577200	1
160	MICHIGAN BELL TELEPHONE COMPANY	2921 W SAINT JOSEPH ST	LANSING	https://ofmpub.epa.gov/frs_public2/fii_query_detail_disp_program_facility?p_registry_id=110008452502	1
161	DELL RD. LIFT STATION	4280 DELL RD.	HOLT	https://ofmpub.epa.gov/frs_public2/fii_query_detail_disp_program_facility?p_registry_id=110061944794	1
162	ST. LAWRENCE HOSPITAL- SPARROW	1210 W SAGINAW	LANSING	https://ofmpub.epa.gov/frs_public2/fii_query_detail_disp_program_facility?p_registry_id=110062079502	1
163	QUALITY DAIRY COMPANY	1400 S. WASHINGTON AVENUE	LANSING	https://ofmpub.epa.gov/frs_public2/fii_query_detail_disp_program_facility?p_registry_id=110010740341	1
164	AT&T - M48163	815 HAZEL STREET	LANSING	https://ofmpub.epa.gov/frs_public2/fii_query_detail_disp_program_facility?p_registry_id=110061957137	1
165	MARION ENTERPRISE	4705 EAST HOWELL RD	HOWELL	https://ofmpub.epa.gov/frs_public2/fii_query_detail_disp_program_facility?p_registry_id=110061807629	1
166	MEIJER #174 GAS STATION	500 HULL RD	MASON	https://ofmpub.epa.gov/frs_public2/fii_query_detail_disp_program_facility?p_registry_id=110062103110	1
167	AVERY OIL & PROPANE, INC.	686 JERICO DR.	MASON	https://ofmpub.epa.gov/frs_public2/fii_query_detail_disp_program_facility?p_registry_id=110061995505	1
168	SPRINT LANSING POP	1815 TURNER ST.	LANSING	https://ofmpub.epa.gov/frs_public2/fii_query_detail_disp_program_facility?p_registry_id=110061951758	1

169	AT&T - M48160	4640 DOBIE ROAD	OKEMOS	https://ofmpub.epa.gov/frs_public2/fii_query_detail_disp_program_facility?p_registry_id=110062029790	1
170	WORKING BUGS MAIN BUILDING	2000 MERRITT ROAD	EAST LANSING	https://ofmpub.epa.gov/frs_public2/fii_query_detail_disp_program_facility?p_registry_id=110061949414	1
171	PLANT 2	510 MILL ST.	LESLIE	https://ofmpub.epa.gov/frs_public2/fii_query_detail_disp_program_facility?p_registry_id=110061985320	1
172	SPRINT LANSING PCS SWITCH	5821 ENTERPRISE DR	LANSING	https://ofmpub.epa.gov/frs_public2/fii_query_detail_disp_program_facility?p_registry_id=110061887356	1
173	LYDEN PACKAGE PLANT	421 EAST ELM ST	LANSING	https://ofmpub.epa.gov/frs_public2/fii_query_detail_disp_program_facility?p_registry_id=110062088137	1
174	MASON ASPHALT PLANT	2325 KIPP RD	MASON	https://ofmpub.epa.gov/frs_public2/fii_query_detail_disp_program_facility?p_registry_id=110062111067	1
175	AT&T - M48150	221 NORTH WASHINGTON SQUARE	LANSING	https://ofmpub.epa.gov/frs_public2/fii_query_detail_disp_program_facility?p_registry_id=110062050364	1

Railroads

#	Railroad	Emergency Phone	Contact Phone	Class	Length(mi)
1	Norfolk Southern	800-453-2530	855-667-3655	1	29.84
2	CSX Transportation	800-232-0144	904-359-3100	1	28.43
3	Canadian National	800-465-9239 (Police)	888-888-5909	1	14.86

Petroleum Pipelines

#	Name	System	Emergency Phone	Contact Phone	Length(mi)
1	Wolverine Pipe Line Co.	Stockbridge to Lapaugh	888-337-5004	269-323-2491	22.67
2	Enbridge Energy Partners, LP	US Mainline	800-858-5253	713-821-2000; 715-394-1540	17.36
3	Wolverine Pipe Line Co.	Jackson To Stockbridge	888-337-5004	269-323-2491	11.44
4	Enbridge Energy Partners, LP	US Mainline	800-858-5253	715-394-1540	11.43
5	Enbridge Energy Partners, LP	Lakehead	800-858-5253	715-394-1540	6.23

Oil and Natural Gas Pipelines

#	Name	System	Description	Length(mi)
1	Consumers Energy Co.	Distribution Pipeline	Natural Gas Pipeline	62.97
2	Consumers Energy Co.	Transmission Pipeline	Natural Gas Pipeline	42.46
3	Wolverine Pipe Line Co.	Stokbridge To Lapaugh	Refined Petroleum Pipeline	22.93
4	Vector Pipeline, LP	Vector	Natural Gas Pipeline	17.36
5	Wolverine Pipe Line Co.	Jackson To Stockbridge	Refined Petroleum Pipeline	11.51
6	Enbridge Energy Co., LP	Chicago Region	Crude Petroleum Pipeline	11.36
7	Consumers Energy Co.	No Data	Natural Gas Pipeline	7.73
8	Enbridge Pipelines (Toledo), Inc.	Enbridge Toledo	Crude Petroleum Pipeline	6.74
9	Enbridge Energy Co., LP	Lakehead Pipe Line	Crude Petroleum Pipeline	6.01
10	Jackson Pipeline Co.	Transmission Pipeline	Natural Gas Pipeline	4.37
11	Eaton Rapids Gas Storage System	No Data	Natural Gas Pipeline	4.03
12	ANR Pipeline Co.	Gathering	Natural Gas Pipeline	2.72
13	Spectra Energy Transmission, LLC	No Data	Natural Gas Pipeline	2.41
14	SEMCO Pipeline Co.	Semco 7 Mile Line	Natural Gas Pipeline	0.25

Marinas

#	Name	Address	City	Emergency Phone	Contact Phone	Waterbody	Count
1	Lansing Boat Club	2901 W Main St.	Lansing	517-483-4161, 517-483-4600	517-482-7022, 517-483-4277	Grand River	1

Boat Access

#	Name	Operator	Waterbody	Latitude	Longitude	Count
1	Sweeny's Landing	City of Lansing	Grand River	42.72650000080466	-84.54590000025928	1
2	Ferguson	Meridian TWP	Red Cedar River	42.71350000053644	-84.43020000029355	1
3	Riverfront	City of Lansing	Grand River	42.738700000569224	-84.5492000002414	1
4	Moore's park	City of Lansing	Grand River	42.717700000852346	-84.5608999999924	1
5	McNamara Landing	Ingham County	Grand River	42.58290000073612	-84.60080000013113	1
6	Lake Lansing Park N	Ingham County	Lake Lansing	42.76359999924898	-84.39460000023246	1
7	Burchfield Park	City of Lansing	Grand River/Grand River Pond	42.610400000587106	-84.5887000001967	1
8	Hewes Lake	Dansville SGA	Hewes Lake	42.52410000003874	-84.337899999969304	1

Non-navigational Dams

#	Name	Latitude	Longitude	Count
1	MIX	42.50999999977648	-84.55999999959022	1
2	North Lansing Dam	42.75	-84.54999999981374	1
3	MOORES PARK DAM	42.71829999983311	-84.55499999970198	1
4	Mason Wildlife Dam	42.55000000074506	-84.38329999987036	1

Rivers and Streams

#	Name	Feature	Length(mi)
1	Red Cedar River	Stream	25.57
2	Grand River	Stream	19.90
3	Sycamore Creek	Stream	19.12
4	Doan Creek	Stream	14.95
5	Mud Creek	Stream	12.74
6	Deer Creek	Stream	11.87
7	Kalamink Creek	Stream	11.75
8	Dietz Creek	Stream	10.37
9	Willow Creek	Stream	4.98
10	Cahaogan Creek	Canal	3.68
11	Vermilion Creek	Stream	3.47
12	Shaw Branch	Canal	3.02
13	Portage River	Stream	2.59
14	Cahaogan Creek	Stream	2.53
15	Deer Creek	Stream Intermittent	2.01
16	West Branch Red Cedar River	Stream	1.96
17	Sycamore Creek	Stream Intermittent	1.70
18	Shaw Branch	Stream	1.58
19	Portage River	Canal	1.57
20	Mud Creek	Stream Intermittent	0.45

Lakes and Ponds

#	Name	Description	Area(acres)
1	<i>No Data</i>	Lake/Pond: Hydrographic Category = Perennial	529.79
2	Lansing, Lake	Lake/Pond: Hydrographic Category = Perennial	450.41
3	Lowe Lake	Lake/Pond: Hydrographic Category = Perennial	59.68
4	Hunton Lake	Lake/Pond: Hydrographic Category = Perennial	41.49
5	Jones Lake	Lake/Pond: Hydrographic Category = Perennial	37.61
6	Dobie Lake	Lake/Pond: Hydrographic Category = Perennial	31.56
7	<i>No Data</i>	Reservoir; Reservoir Type = Treatment	26.23
8	Fink Lake	Lake/Pond: Hydrographic Category = Perennial	19.99
9	Nichols Lake	Lake/Pond: Hydrographic Category = Perennial	17.81
10	Jacobs Lake	Lake/Pond: Hydrographic Category = Perennial	14.81
11	Hewes Lake	Lake/Pond: Hydrographic Category = Perennial	13.77
12	Standish Lake	Lake/Pond: Hydrographic Category = Perennial	13.09
13	Wildlife Lake	Lake/Pond: Hydrographic Category = Perennial	11.47
14	Mud Lake	Lake/Pond: Hydrographic Category = Perennial	11.04
15	Lanes Lake	Lake/Pond: Hydrographic Category = Perennial	10.78
16	Three Lakes	Lake/Pond: Hydrographic Category = Perennial	9.61
17	Ewers Lake	Lake/Pond: Hydrographic Category = Perennial	8.42
18	<i>No Data</i>	Lake/Pond: Hydrographic Category = Intermittent	6.91
19	Burden Lake	Lake/Pond: Hydrographic Category = Perennial	4.98
20	County Line Lake	Lake/Pond: Hydrographic Category = Perennial	4.33