

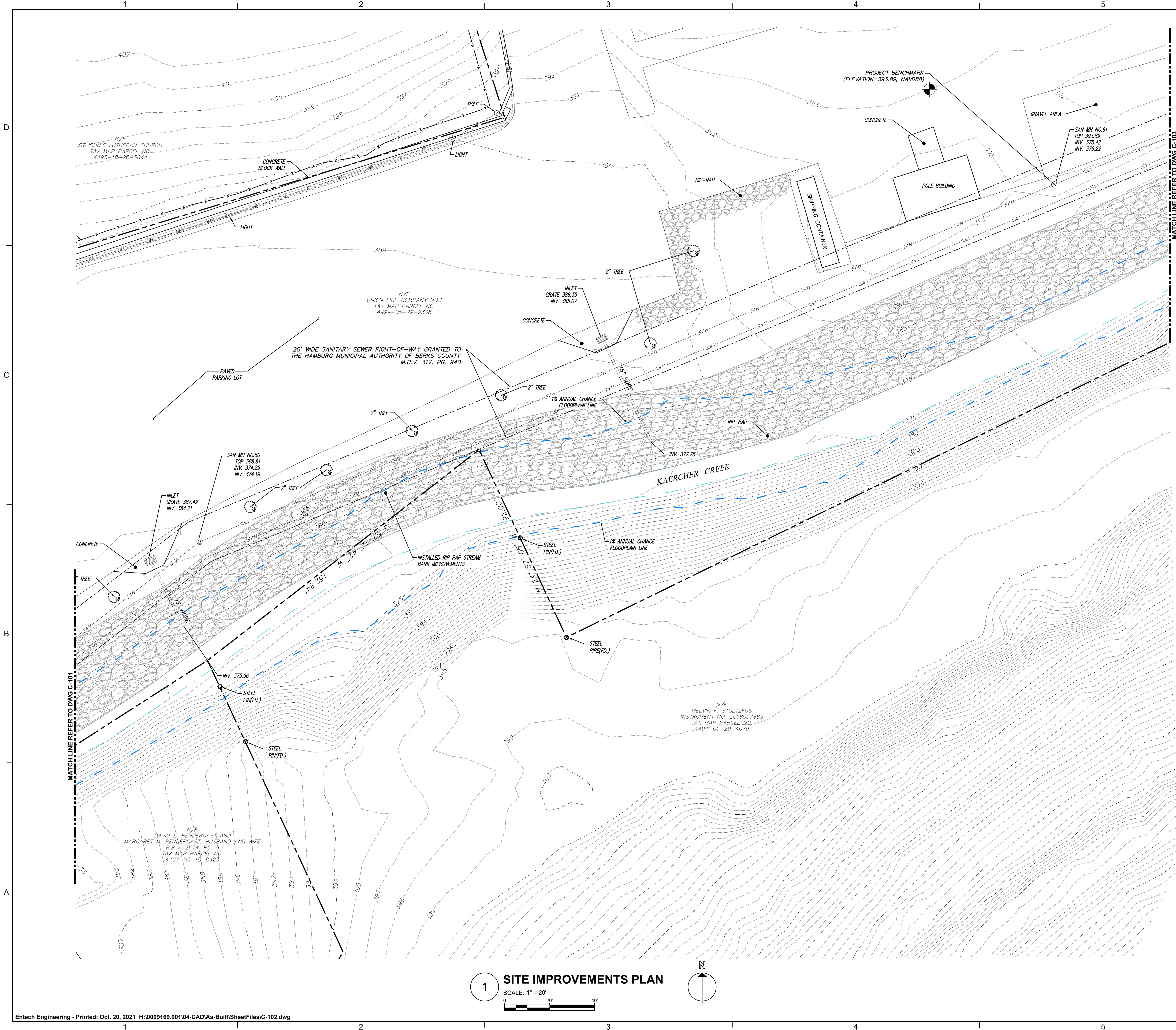

C-101



GENERAL NOTES

- A. AS-BUILT SURVEY PERFORMED BY SNYDER SURVEYING, LLC. DATED 09/28/21.
- B. A TOPOGRAPHIC AND PARTIAL PROPERTY BOUNDARY SURVEY OF THE SUBJECT PROPERTY WAS PERFORMED BY SNYDER SURVEYING, LLC. PROPERTY LINES AND CONTOUR INFORMATION SHOWN ON SURROUNDING AREA IS BASED ON COUNTY TAX PARCEL MAPPING AND LIDAR INFORMATION.
- C. THE LOCATION AND DIMENSIONS OF ALL SITE FEATURES SHOWN ARE APPROXIMATE AND MUST BE VERIFIED IN THE FIELD BY THE CONTRACTOR PRIOR TO BIDDING.
- D. ALL UNDERGROUND UTILITIES SHALL BE LOCATED BY THE CONTRACTOR PRIOR TO ANY EARTH MOVING ACTIVITIES. PURSUANT TO ACT 187, UNDERGROUND UTILITY LOCATIONS MUST BE VERIFIED BY CALLING 1-800-242-1776.
- E. ALL UNDERGROUND UTILITY LOCATIONS AND ELEVATIONS ON THE CONSTRUCTION PLANS ARE APPROXIMATE LOCATIONS DELINEATED FROM LIMITED FIELD MARKINGS AND AVAILABLE RECORDS. THEREFORE, ANY UTILITIES NOT SHOWN OR NOT LOCATED AS SHOWN, SHALL NOT BE THE CAUSE OF THE CONTRACTOR TO DENY RESPONSIBILITY FOR PROTECTION AND/OR REPAIR DURING CONSTRUCTION. CONTRACTOR SHALL FIELD VERIFY ALL EXISTING FACILITIES AND PROVIDE ALL PROTECTIVE MEASURES, RESTRAINTS AND ADJUSTMENTS AS NECESSARY.
- F. THESE DESIGN DRAWINGS MUST BE WORKED IN CONJUNCTION WITH THE PROJECT MANUAL/SPECIFICATIONS.
- G. CONTRACTOR SHALL USE, MAINTAIN AND PROVIDE ADEQUATE PROPER SHORING DEVICES ON SITE AT ALL TIMES. CONTRACTOR SHALL CONFORM TO ALL LOCAL, STATE AND FEDERAL REGULATIONS.
- H. FLOODWAY INFORMATION SHOWN IS BASED ON FEMA FLOOD INSURANCE RATE MAP (FIRM) FOR BERKS COUNTY, PA. PANEL 161 OF 700 MAP NUMBER 420011C0161G, REVISED JULY 3, 2012.

LEGEND

- 365 --- EXISTING CONTOURS (MAJOR)
- 366 --- EXISTING CONTOURS (MINOR)
- EXISTING TREELINE
- PROPERTY LINE
- EXISTING EASEMENT
- EXISTING CHAIN LINK FENCE
- STREAM
- 1% FLOODPLAIN LINE
- OHE --- EXISTING OVERHEAD ELECTRIC LINE
- W --- EXISTING WATERLINE
- SAN --- EXISTING SANITARY LINE
- G --- EXISTING GAS MAIN
- EXISTING STORM DRAIN
- EXISTING INLET
- EXISTING SANITARY MAN HOLE
- EXISTING SANITARY CLENOUT
- EXISTING UTILITY POLE
- EXISTING LIGHT POLE
- EXISTING WATER VALVE
- EXISTING FIRE HYDRANT
- EXISTING PROPERTY CORNER

TETRA TECH, INC.
HAMBURG FIELD HOUSE/KAERCHER CREEK
STREAMBANK REHABILITATION
HAMBURG BOROUGH, BERKS COUNTY, PENNSYLVANIA
RECORD DRAWINGS
CIVIL
SITE IMPROVEMENTS PLAN

SCALE:
AS NOTED
PREPARED BY:
GEM
CHECKED BY:
KLG
APPROVED BY:
KLG
PROJECT NO.
0009106.001
DRAWING NO.

C-102

1.800.825.1372
www.entecheng.com
ENTECH
ENGINEERING

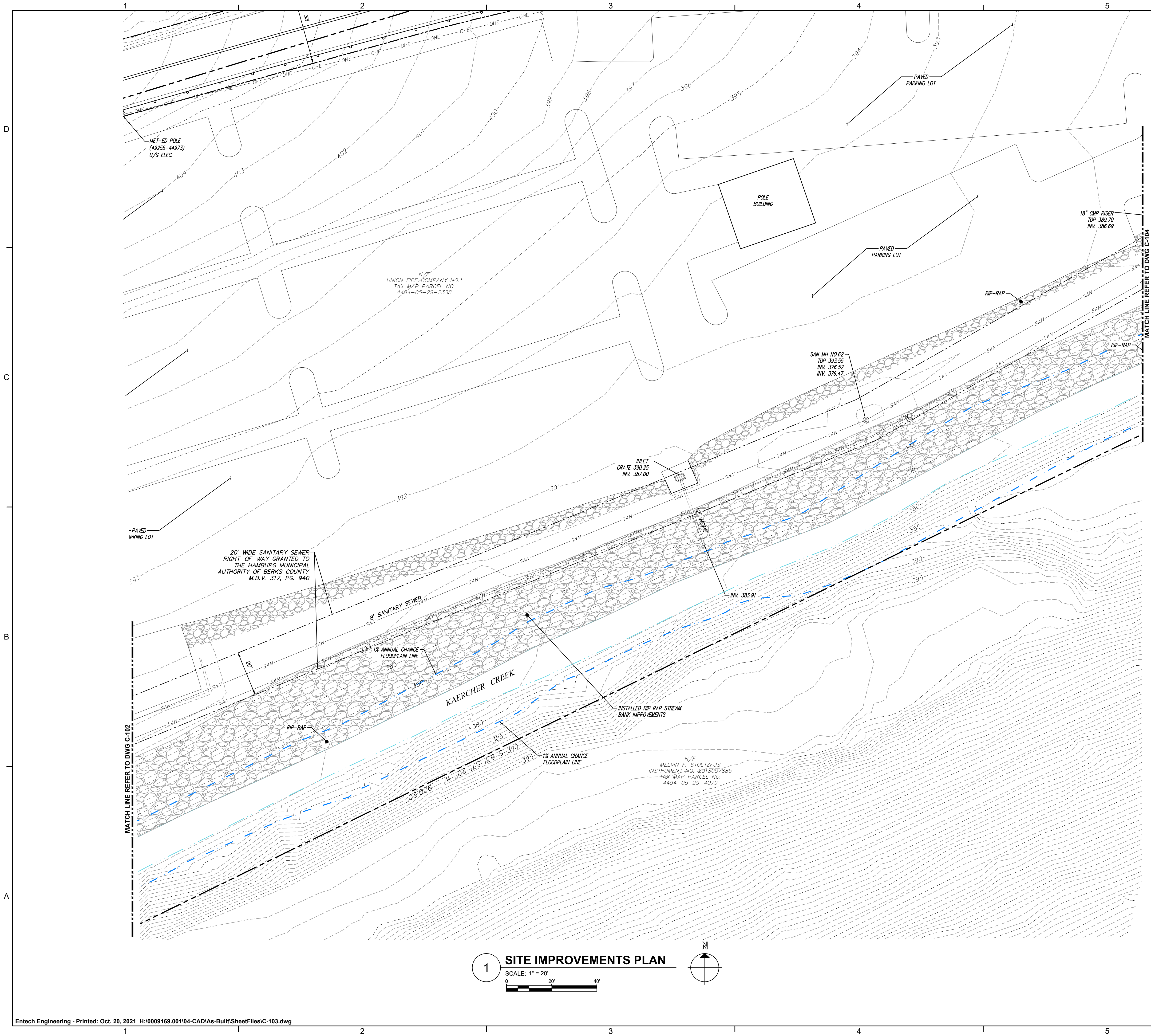

GENERAL NOTES

- A. AS-BUILT SURVEY PERFORMED BY SNYDER SURVEYING, LLC. DATED 09/28/21.
- B. A TOPOGRAPHIC AND PARTIAL PROPERTY BOUNDARY SURVEY OF THE SUBJECT PROPERTY WAS PERFORMED BY SNYDER SURVEYING, LLC. PROPERTY LINES AND CONTOUR INFORMATION SHOWN ON SURROUNDING AREA IS BASED ON COUNTY TAX PARCEL MAPPING AND LIDAR INFORMATION.
- C. THE LOCATION AND DIMENSIONS OF ALL SITE FEATURES SHOWN ARE APPROXIMATE AND MUST BE VERIFIED IN THE FIELD BY THE CONTRACTOR PRIOR TO BIDDING.
- D. ALL UNDERGROUND UTILITIES SHALL BE LOCATED BY THE CONTRACTOR PRIOR TO ANY EARTH MOVING ACTIVITIES. PURSUANT TO ACT 187, UNDERGROUND UTILITY LOCATIONS MUST BE VERIFIED BY CALLING 1-800-242-1776.
- E. ALL UNDERGROUND UTILITY LOCATIONS AND ELEVATIONS ON THE CONSTRUCTION PLANS ARE APPROXIMATE LOCATIONS DELINEATED FROM LIMITED FIELD MARKINGS AND AVAILABLE RECORDS. THEREFORE, ANY UTILITIES NOT SHOWN OR NOT LOCATED AS SHOWN, SHALL NOT BE THE CAUSE OF THE CONTRACTOR TO DENY RESPONSIBILITY FOR PROTECTION AND/OR REPAIR DURING CONSTRUCTION. CONTRACTOR SHALL FIELD VERIFY ALL EXISTING FACILITIES AND PROVIDE ALL PROTECTIVE MEASURES, RESTRAINTS AND ADJUSTMENTS AS NECESSARY.
- F. THESE DESIGN DRAWINGS MUST BE WORKED IN CONJUNCTION WITH THE PROJECT MANUAL/SPECIFICATIONS.
- G. CONTRACTOR SHALL USE, MAINTAIN AND PROVIDE ADEQUATE PROPER SHORING DEVICES ON SITE AT ALL TIMES. CONTRACTOR SHALL CONFORM TO ALL LOCAL, STATE AND FEDERAL REGULATIONS.
- H. FLOODWAY INFORMATION SHOWN IS BASED ON FEMA FLOOD INSURANCE RATE MAP (FIRM) FOR BERKS COUNTY, PA. PANEL 161 OF 700 MAP NUMBER 420011C0161G, REVISED JULY 3, 2012.

LEGEND

- 365 --- EXISTING CONTOURS (MAJOR)
- 366 --- EXISTING CONTOURS (MINOR)
- ~~~~~ EXISTING TREELINE
- PROPERTY LINE
- EXISTING EASEMENT
- x - x - x - EXISTING CHAIN LINK FENCE
- STREAM
- 1% FLOODPLAIN LINE
- OHE --- EXISTING OVERHEAD ELECTRIC LINE
- W --- EXISTING WATERLINE
- SAN --- EXISTING SANITARY LINE
- G --- EXISTING GAS MAIN
- EXISTING STORM DRAIN
- EXISTING INLET
- EXISTING SANITARY MAN HOLE
- EXISTING SANITARY CLENOUT
- EXISTING UTILITY POLE
- EXISTING LIGHT POLE
- EXISTING WATER VALVE
- EXISTING FIRE HYDRANT
- EXISTING PROPERTY CORNER

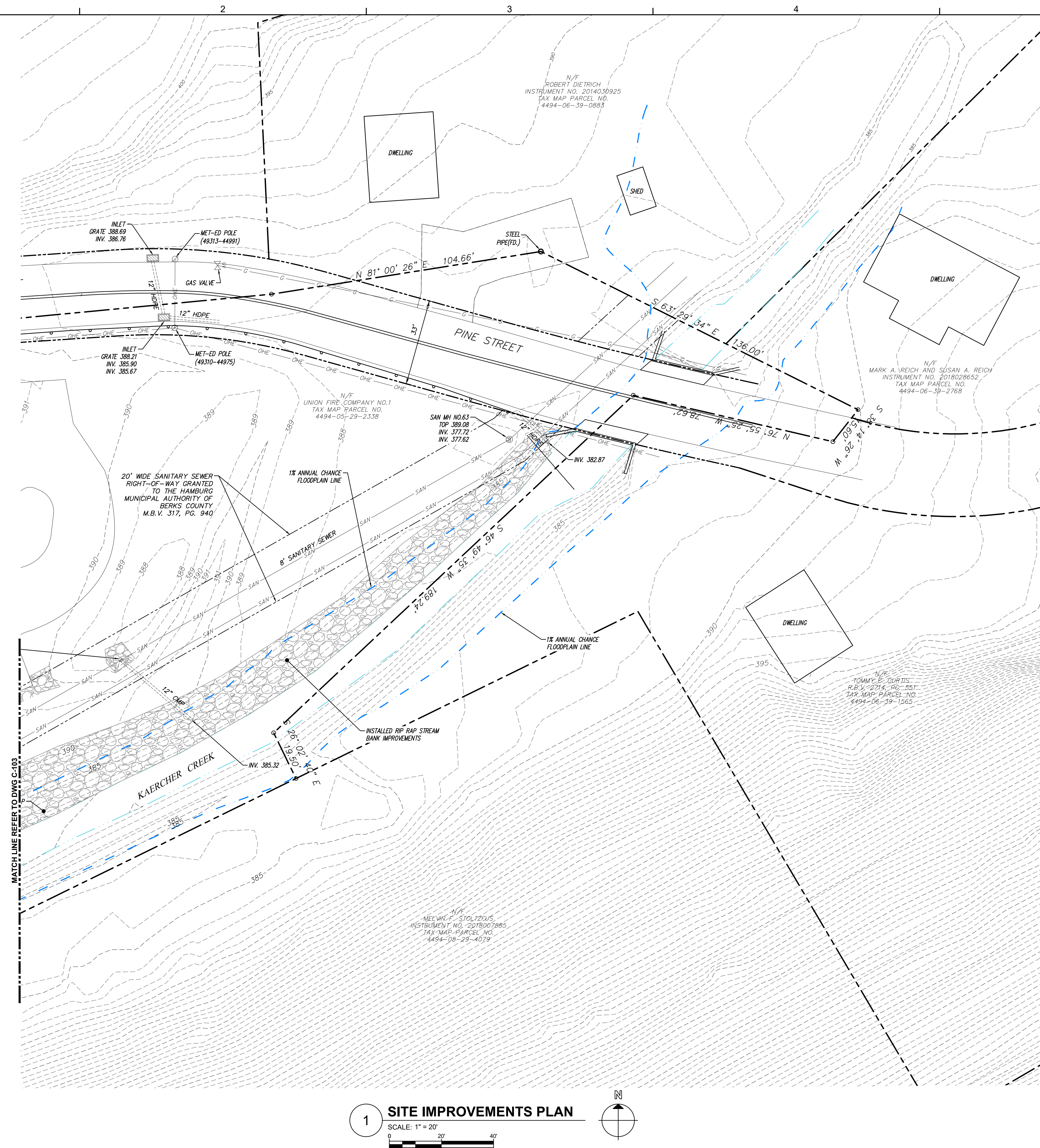

GENERAL NOTES

- A. AS-BUILT SURVEY PERFORMED BY SNYDER SURVEYING, LLC. DATED 09/28/21.
- B. A TOPOGRAPHIC AND PARTIAL PROPERTY BOUNDARY SURVEY OF THE SUBJECT PROPERTY WAS PERFORMED BY SNYDER SURVEYING, LLC. PROPERTY LINES AND CONTOUR INFORMATION SHOWN ON SURROUNDING AREAS BASED ON COLLECTED TAX PARCEL MAPPINGS AND LIDAR INFORMATION.
- C. THE LOCATION AND DIMENSIONS OF ALL SITE FEATURES SHOWN ARE APPROXIMATE AND MUST BE VERIFIED IN THE FIELD BY THE CONTRACTOR PRIOR TO BIDDING.
- D. ALL UNDERGROUND UTILITIES SHALL BE LOCATED BY THE CONTRACTOR PRIOR TO ANY EARTH MOVING ACTIVITIES IN ACCORDANCE TO ACT 187. UNDERGROUND UTILITY LOCATIONS MUST BE VERIFIED BY CALLING 1-800-242-1177.
- E. ALL UNDERGROUND UTILITY LOCATIONS AND ELEVATIONS ON THE CONSTRUCTION PLANS ARE APPROXIMATE LOCATIONS DELINEATED FROM LIMITED FIELD MARKINGS AND AVAILABLE RECORDS; THEREFORE, ANY UTILITY NOT SHOWN ON THE CONSTRUCTION PLANS SHALL BE THE CAUSE OF THE CONTRACTOR TO DENY RESPONSIBILITY FOR PROTECTION AND/OR REPAIR DURING CONSTRUCTION. CONTRACTOR SHALL FIELD VERIFY ALL EXISTING FACILITIES AND PROVIDE ALL PROTECTIVE MEASURES, RESTRAINTS AND RESTRICTIONS AS NECESSARY.
- F. THESE DESIGN DRAWINGS MUST BE WORKED IN CONJUNCTION WITH THE PROJECT MANUAL/SPECIFICATIONS.
- G. CONTRACTOR SHALL USE, MAINTAIN AND PROVIDE ADEQUATE PROPER SHORING DEVICES ON SITE AT ALL TIMES. CONTRACTOR SHALL CONFORM TO ALL LOCAL, STATE AND FEDERAL REGULATIONS.
- H. FLOODWAY INFORMATION SHOWN IS BASED ON FEMA FLOOD INSURANCE RATE MAP (FIRM) FOR BERKS COUNTY, PA, PANEL 161 OF 700 MAP NUMBER 42001100161G, REVISED JULY 3, 2012.

LEGEND

- | | |
|--|---------------------------------|
| | EXISTING CONTOURS (MAJOR) |
| | EXISTING CONTOURS (MINOR) |
| | EXISTING TREE LINE |
| | PROPERTY LINE |
| | EXISTING EASEMENT |
| | EXISTING CHAIN LINK FENCE |
| | STREAM |
| | 1% FLOODPLAIN LINE |
| | EXISTING OVERHEAD ELECTRIC LINE |
| | EXISTING WATERLINE |
| | EXISTING SANITARY LINE |
| | EXISTING GAS MAIN |
| | EXISTING STORM DRAIN |
| | EXISTING INLET |
| | EXISTING SANITARY MAN HOLE |
| | EXISTING SANITARY CLENOT |
| | EXISTING UTILITY POLE |
| | EXISTING LIGHT POLE |
| | EXISTING WATER VALVE |
| | EXISTING FIRE HYDRANT |
| | EXISTING PROPERTY CORNER |

1.800.825.1372
www.entecheng.com



10/20/21		-	RECORD DRAWINGS		KLG
DATE	REV.		ISSUED FOR/REVISED		APPO

TETRA TECH, INC.
HAMBURG FIELD HOUSE/KAERCHER CREEK
STREAMBANK REHABILITATION
HAMBURG BOROUGH, BERKS COUNTY, PENNSYLVANIA
RECORD DRAWINGS
CIVIL
SITE IMPROVEMENTS PLAN

SCALE:	AS NOTED
PREPARED BY:	GEM
CHECKED BY:	KLG
APPROVED BY:	KLG
PROJECT NO.	0009106.001
DRAWING NO.	

C-104