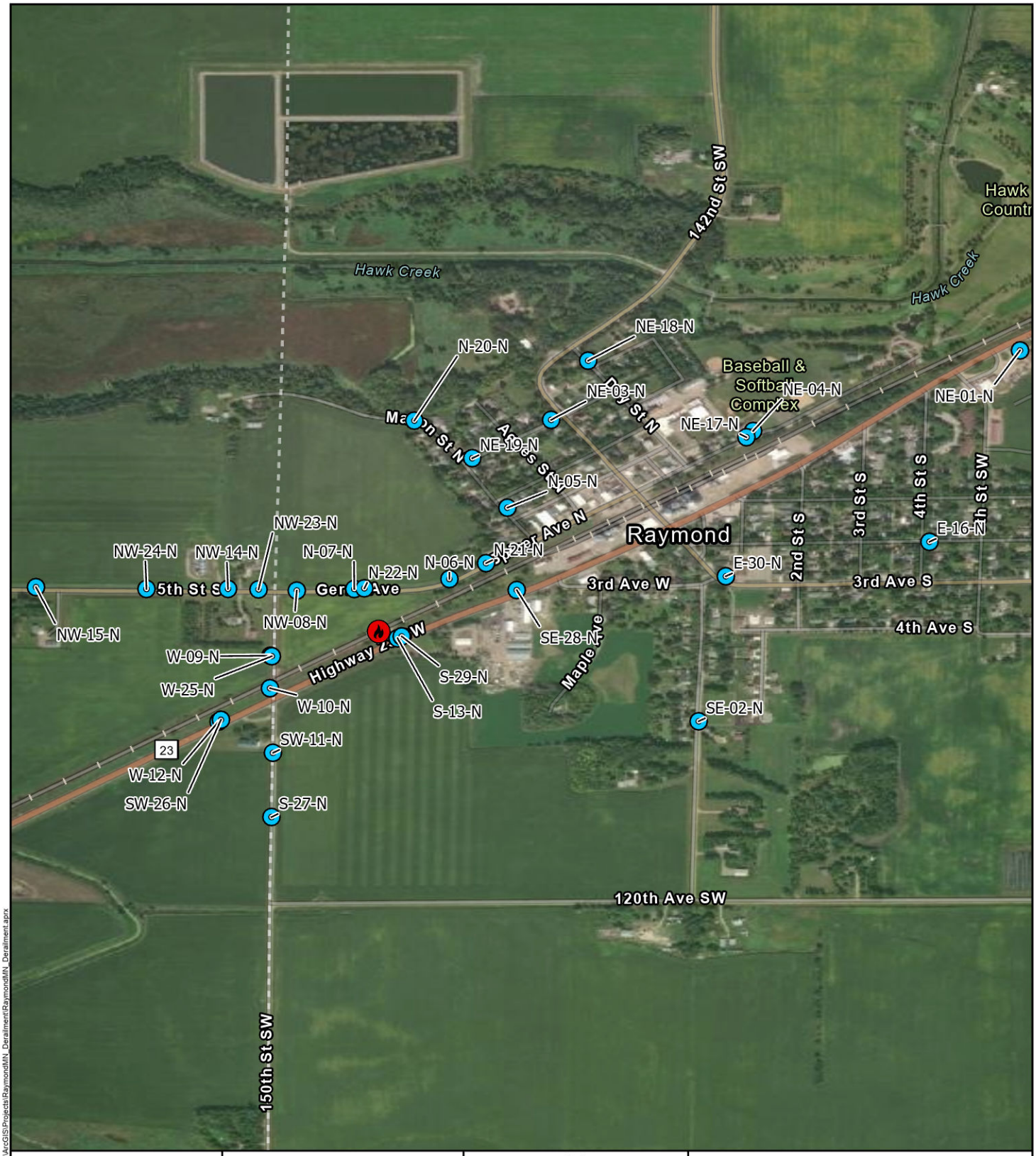

Site Location

Legend

- Derailment Location
- Roving Air Monitoring Location

N

0 500 1,000

Feet

Raymond Derailment ER
Raymond, Kandiyohi County, Minnesota

Roving Air Monitoring Location Map

TETRA TECH

Prepared For: EPA

Prepared By: Tetra Tech Inc.

C:\Users\Adam.Petercal\OneDrive - Tetra Tech, Inc\Documents\ArcGIS\Projects\RaymondMN_Derailment\RaymondMN_Derailment.aprx

Source: MI EGLE 2022

Date: 3/31/2023

EPA Contract No: 68HE0519D0005

TO-TOLIN No: TBD