March 15, 2024

Mr. Sandeep Mehta
Task Order Contracting Officer's Representative
U.S. Environmental Protection Agency, Region 7
11201 Renner Boulevard
Lenexa, Kansas 66219

Subject: **Contract No. 68HERH19D0018; Task Order (TO) No. 68E0719F0190**
31st & Prospect Development
2501, 2503, and 2505 East 30th Street; 3012 Prospect Avenue; and 3005, 3009, 3011, and 3015 Wabash Avenue, Kansas City, Jackson County, Missouri
Phase I Environmental Site Assessment

Dear Mr. Mehta:

Toeroek Associates, Inc. (Toeroek) and our teaming subcontractor, Tetra Tech, Inc. (Tetra Tech), (hereafter "Toeroek Team") are pleased to present the Phase I Environmental Site Assessment (ESA) report regarding the 31st and Prospect Development site in the City of Kansas City, Missouri. This deliverable has been reviewed internally as part of Tetra Tech's quality assurance program, as well as Toeroek's quality assurance program, and is consistent with Toeroek's Quality Management Plan for the Resource Conservation and Recovery Act (RCRA) Enforcement and Permitting Assistance (REPA) contract. Documentation of this review is retained in the Toeroek Team's project files.

If you have any questions or comments, please contact Greg Hanna at 720-898-4102.

Sincerely,

Greg Hanna
Toeroek Team Program Manager

Kaitlyn Mitchell
Toeroek Team Project Manager

Enclosure: Phase I ESA

cc: Amber Krueger, EPA Region 7 (cover letter only)
Heather Wood, Tetra Tech
Toeroek Team Project Files

300 Union Boulevard, Suite 520
Lakewood, Colorado 80228
Telephone: 303-420-7735
Fax: 303-420-7658

TARGETED BROWNFIELDS ASSESSMENT
PHASE I ENVIRONMENTAL SITE ASSESSMENT

31st & PROSPECT DEVELOPMENT
2501, 2503, and 2505 EAST 30th STREET; 3012 PROSPECT AVENUE; and 3005, 3009, 3011, AND 3015 WABASH AVENUE
KANSAS CITY, JACKSON COUNTY, MISSOURI

Prepared for

U.S. ENVIRONMENTAL PROTECTION AGENCY
REGION 7

Task Order	:	68HE0719F0190
Subtask	:	08.01
EPA Region	:	7
Date Prepared	:	February 26, 2024
Contract No.	:	68HERH19D0018
Prepared by	:	Toeroek Team
Project Manager	:	Kaitlyn Mitchell
Telephone	:	816-412-1742
EPA TOCOR	:	Sandeep Mehta
Telephone	:	913-551-7763

CONTENTS

Section **Page**

EXECUTIVE SUMMARY ES-1

1.0 INTRODUCTION 1

1.1 PURPOSE 1
1.2 SCOPE OF WORK 2
1.3 SIGNIFICANT ASSUMPTIONS 2
1.4 DEVIATIONS 3
1.5 LIMITATIONS AND EXCEPTIONS 3
1.6 SPECIAL TERMS AND CONDITIONS 3
1.7 STATEMENT OF USER RELIANCE 4

2.0 SITE LOCATION AND LEGAL DESCRIPTION 5

2.1 SITE LOCATION AND LEGAL DESCRIPTION 5
2.2 SITE AND VICINITY GENERAL CHARACTERISTICS 5
2.3 CURRENT AND PAST USES OF THE SITE 6
2.4 DESCRIPTIONS OF STRUCTURES, ROADS, AND OTHER IMPROVEMENTS ON THE SITE 6
2.5 CURRENT AND PAST USES OF ADJOINING/SURROUNDING PROPERTIES 6
2.6 GEOLOGIC, HYDROGEOLOGIC, HYDROLOGIC, AND TOPOGRAPHIC CONDITIONS 6

2.6.1 Topography 6
2.6.2 Geologic Setting 6
2.6.3 Hydrogeology 7
2.6.4 Hydrology 8

3.0 USER-PROVIDED INFORMATION 9

3.1 EXISTING STRUCTURE INFORMATION AND DRAWINGS 9
3.2 SUMMARY OF TITLE INFORMATION 9
3.3 ENVIRONMENTAL LIENS OR ACTIVITY AND USE LIMITATIONS 9
3.4 SPECIALIZED KNOWLEDGE 9
3.5 OWNER, SITE MANAGER, AND OCCUPANT INFORMATION 9
3.6 REASON FOR PERFORMING PHASE I ESA 9

4.0 SITE RECONNAISSANCE 10

4.1 METHODOLOGY AND LIMITING CONDITIONS 10
4.2 GENERAL SITE SETTING 11

4.2.1 Site Description 11
4.2.2 Exterior Observations 11
4.2.3 Interior Observations 11

4.3 SPECIFIC RECONNAISSANCE ITEMS 11

4.3.1 Hazardous Substances and Petroleum Products 11
4.3.2 Hazardous Waste 11
4.3.3 Landfills, Dumps, Burials, or Solid Waste Disposal 11

4.3.4 Storage Tanks 11
4.3.5 Polychlorinated Biphenyls-containing Equipment 12
4.3.6 Heating, Ventilation, and Air Conditioning System and Fuel Source 12
4.3.7 Drains, Sumps, Pools of Liquids, Standing Water, Cisterns, and Cesspools 12
4.3.8 Pits, Ponds, and Lagoons 12
4.3.9 Stains or Corrosion and Stained Soil or Pavement 12
4.3.10 Areas of Dead, Distressed, Discolored, or Stained Vegetation 12
4.3.11 Possible Fill, Grading, or Solid Waste Disposal 12
4.3.12 Smells of Chemical Gases, Petroleum Products, or Noxious Odors 12
4.3.13 Wastewater and Stormwater Systems and Discharges 13
4.3.14 Wells and Potable Water Supply 13
4.3.15 Lead-based Paint 13
4.3.16 Asbestos-containing Building Material 13
4.3.17 Other Site-specific Environmental Conditions 13

4.4 VICINITY RECONNAISSANCE 13

5.0 INTERVIEWS 14

5.1 INTERVIEW WITH OWNER 14
5.2 INTERVIEWS WITH KEY SITE MANAGER 14
5.3 INTERVIEWS WITH CURRENT OCCUPANTS 14
5.4 INTERVIEWS WITH PAST SITE OWNERS/OCCUPANTS 14
5.5 INTERVIEWS WITH LOCAL/STATE GOVERNMENT OFFICIALS 14

6.0 RECORDS REVIEW 15

6.1 ENVIRONMENTAL RECORDS SOURCES 15

6.1.1 Environmental Database Search 15
6.1.2 Vapor Encroachment Screening 18
6.1.3 Valuation Reduction for Environmental Issues 19
6.1.4 Engineering and Institutional Controls 19
6.1.5 Title Records 19

6.2 HISTORICAL USE INFORMATION REGARDING THE SITE AND ADJOINING PROPERTIES 19

6.2.1 Property Tax Files 20
6.2.2 Building Department Records 20
6.2.3 Aerial Photographs 20
6.2.4 Sanborn Map Report 22
6.2.5 Historical Topographic Maps 23
6.2.6 City Directories 24
6.2.7 Previous Reports 26

7.0 FINDINGS AND OPINIONS 30

8.0 CONCLUSIONS AND RECOMMENDATIONS 31

9.0 CERTIFICATION STATEMENT 32

10.0 REFERENCES 33

TABLES

Table **Page**

TABLE 1 SUMMARY OF AERIAL PHOTOGRAPHS 21

TABLE 2 SUMMARY OF SANBORN FIRE INSURANCE MAPS 22

TABLE 3 SUMMARY OF HISTORICAL TOPOGRAPHIC MAPS 23

TABLE 4 SUMMARY OF HISTORICAL CITY DIRECTORIES 25

APPENDICES

Appendix

APPENDIX A FIGURES

APPENDIX B EDR ENVIRONMENTAL LIEN AND AUL SEARCH

APPENDIX C PHOTOGRAPHIC DOCUMENTATION LOG

APPENDIX D INTERVIEW DOCUMENTATION AND USER-PROVIDED INFORMATION

APPENDIX E EDR RADIUS MAP WITH GEOCHECK

APPENDIX F HISTORICAL USE DOCUMENTATION

- APPENDIX F-1 PROPERTY TAX MAP REPORT
- APPENDIX F-2 BUILDING PERMIT REPORT
- APPENDIX F-3 HISTORICAL AERIAL PHOTOGRAPHS
- APPENDIX F-4 HISTORICAL SANBORN FIRE INSURANCE MAPS
- APPENDIX F-5 HISTORICAL TOPOGRAPHIC MAPS
- APPENDIX F-6 HISTORICAL CITY DIRECTORY SEARCH

APPENDIX G RESUMES

EXECUTIVE SUMMARY

The U.S. Environmental Protection Agency (EPA) tasked Toeroek Associates, Inc. (Toeroek) and its teaming subcontractor, Tetra Tech, Inc. (Tetra Tech), (hereafter "Toeroek Team") with providing technical support to the EPA Region 7 Brownfields Program under Contract Number (No.) 68HERH19D0018, Task Order No. 68E0719F0190. EPA Region 7 requested the Toeroek Team conduct a Phase I Environmental Site Assessment (ESA) as part of a Targeted Brownfields Assessment (TBA) of the 31st and Prospect Development site. The focus of this Phase I ESA is eight parcels of land at 2501, 2503, and 2505 East 30th Street; 3012 Prospect Avenue; and 3005, 3009, 3011, and 3015 Wabash Avenue in Kansas City, Jackson County, Missouri (the subject property) (Appendix A, Figure 1). The subject property is currently undeveloped. This Phase I ESA was prepared after the completion of the Phase II ESA to maximize the period of time the applicant could utilize the Phase I ESA for future uses of the site.

The City of Kansas City, Missouri (KCMO) requested assistance from EPA Region 7 under the TBA program to assess current environmental conditions at the subject property. This Phase I ESA accorded with the *Standard Practice for Environmental Site Assessments: Phase I Environmental Site Assessment Process*, ASTM International (ASTM) International designation E1527-21 (ASTM 2021), and otherwise complied with EPA's "All Appropriate Inquiries" Rule (Title 40 *Code of Federal Regulations* Part 312).

Purposes of this Phase I ESA were to identify recognized environmental conditions (RECs), historical RECs, controlled RECs, and business environmental risks (BERs) for the subject property, and to identify the nature of contamination and risks posed by contamination, if present.

Findings and Opinions

Identifications of the following RECs resulted from this Phase I ESA:

- The parcel at 3012 Prospect Avenue is listed in the Environmental Data Resources, Inc. (EDR) Historical Drycleaners database, along with 21 other sites within a 0.125-mile radius of the subject property and 18 additional sites within a 0.25-mile radius of the subject property. The other seven parcels in the subject property are residential and are not listed in the EDR Historical Drycleaners database. The listed dry cleaner sites operated as early as the 1920s. The number of historical dry cleaner sites within close proximity of the subject property, operating prior to implementation of environmental regulations, poses a REC for the subject property.
- Eleven sites within a 0.125-mile radius of the subject property are listed in the EDR Historical Automotive database. The number of historical automotives sites within close proximity of the subject property, operating prior to implementation of environmental regulations, poses a REC for the subject property.

- The Popeyes site at 3100 Prospect Avenue is approximately 511 feet south of the subject property. According to EDR, groundwater contamination was identified above Missouri Risk-based Corrective Action (MRBCA) Default Target Levels (DTLs), and the site was transferred to the Missouri Department of Natural Resources (MoDNR) Brownfields Voluntary Cleanup Program for remediation. Based on the known groundwater contamination and its location upgradient of the subject property, this site poses a REC for the subject property.
- During the review of Sanborn fire insurance maps, a filling station was identified adjacent to and northeast of the subject property from as early as 1951 to 1963. Presence of a filling station in close proximity to the subject property prior to implementation of environmental regulations poses a REC for the subject property.
- During the review of City Directories, the subject property at 3012 Prospect Avenue was identified as Norge Dry Cleaning and Laundry Village from 1966 to 1975, Cousin Charlies Auto Parts in 1985, and Thomas Auto in 1990. Historical use of the subject property as a dry cleaner and automotive shop poses a REC for the subject property. The remaining subject property parcels were owned by various individuals from 1920 to 2010.
- The most recent Phase II ESA detected low to moderate concentrations of volatile organic compounds (VOCs) in nearly all soil, soil-gas, and groundwater samples. Concentrations of contaminants of concern (COCs) exceeded MRBCA Lowest DTLs (LDTLs) in all media, and EPA Maximum Contaminant Levels (MCLs) in groundwater (Toeroek Team 2024). Data for analytes that exceeded LDTLs then were compared to MRBCA Tier 1 Risk-Based Target Levels (RBTLs). The MRBCA RBTLs assumed residential land use and clayey soil. Tetrachloroethene and trichloroethene concentrations exceeded their respective EPA MCLs and MRBCA LDTLs in all three groundwater samples. All groundwater samples were collected during the eight quarterly sampling events and reported low to moderate concentrations of COCs, including some exceedances of an RBTL. Continuing presence of VOCs in groundwater at concentrations above MCLs at the subject property poses a REC for the subject property.

Recommendations

Based on results of this Phase I ESA, the Toeroek Team recommends the following:

- Although groundwater is not used as a drinking water source and groundwater contamination is not affecting soil gas, an environmental covenant should be established disallowing installation of shallow groundwater drinking water wells.

1.0 INTRODUCTION

The U.S. Environmental Protection Agency (EPA) tasked Toeroek Associates, Inc. (Toeroek) and its teaming subcontractor, Tetra Tech, Inc. (Tetra Tech), (hereafter "Toeroek Team") with providing technical support to the EPA Region 7 Brownfields Program under Contract Number (No.) 68HERH19D0018, Task Order No. 68E0719F0190. EPA Region 7 requested the Toeroek Team conduct a Phase I Environmental Site Assessment (ESA) as part of a Targeted Brownfields Assessment (TBA) of the 31st and Prospect Development site. The focus of this Phase I ESA is eight parcels of land at 2501, 2503, and 2505 East 30th Street; 3012 Prospect Avenue; and 3005, 3009, 3011, and 3015 Wabash Avenue in Kansas City, Jackson County, Missouri (the subject property) (Appendix A, Figure 1). The subject property is currently vacant. This Phase I ESA was prepared after the completion of the Phase II ESA to maximize the period of time the applicant could utilize the Phase I ESA for future uses of the site.

The City of Kansas City, Missouri (KCMO) requested assistance under the TBA program from EPA Region 7 to assess current environmental conditions at the subject property. This Phase I ESA accorded with the *Standard Practice for Environmental Site Assessments: Phase I Environmental Site Assessment Process*, ASTM International (ASTM) designation E1527-21 (ASTM 2021), and otherwise complied with EPA's "All Appropriate Inquiries" Rule (Title 40 *Code of Federal Regulations* [40 CFR] Part 312). For this TBA, the *users* are defined as EPA and KCMO (ASTM 2021 [Section 3.2.94]). EPA tasked the Toeroek Team to conduct a Phase I ESA of the subject property to identify: (1) recognized environmental conditions (RECs), historical RECs (HRECs), and controlled RECs (CRECs) for the subject property; and (2) the nature of contamination and risks posed by contamination, if present.

1.1 PURPOSE

The primary goal of this Phase I ESA was to identify RECs, HRECs, and CRECs for the subject property. A REC is presence or likely presence of any hazardous substance or petroleum product in, on, or at a subject property: (1) because of any release to the environment; (2) under conditions indicative of a release to the environment; or (3) under conditions that pose a material threat of a future release to the environment. The term includes hazardous substances or petroleum products, even under conditions in compliance with laws. The term is not intended to include de minimis conditions that generally do not present a material risk of harm to public health or the environment, and that generally would not be the subject of an enforcement action if brought to the attention of appropriate governmental agencies (ASTM 2021 [Section 1.1.1]).

A HREC is a past release of any hazardous substance or petroleum product that has occurred in connection with the subject property and has been either addressed to the satisfaction of the applicable regulatory

A CREC is a REC resulting from a past release of hazardous substances or petroleum products that has been addressed to the satisfaction of the applicable regulatory authority, with hazardous substances or petroleum products allowed to remain in place subject to implementation of required controls (ASTM 2021 [Section 3.2.17]).

This Phase I ESA also identifies business environmental risks (BERs). A BER is a non-scope consideration under ASTM E1527-21 (that is, it is described and defined by ASTM but not covered under this practice). A BER is defined as an environmental business risk to our clients, even though the ASTM definition of a REC, CREC, or HREC is not met.

This Phase I ESA is intended to satisfy one of the requirements for the innocent landowner defense, the contiguous property exemption, and the bona fide prospective purchaser exemption to Comprehensive Environmental Response, Compensation, and Liability Act (CERCLA) liability—that is, practices that constitute "all appropriate inquiry into the previous ownership and uses of the subject property consistent with good customary practice," as defined in 42 *U.S. Code* Section 9601(35)(B).

1.2 SCOPE OF WORK

EPA developed a scope of work (SOW) for TBA activities at the subject property. The SOW, based on ASTM designation E1527-21, was to identify RECs, HRECs, and CRECs for the subject property. Typically, Phase I ESAs involve four phases: (1) records review; (2) site reconnaissance; (3) interviews with current and previous owners and occupants of the subject property, adjacent property owners and occupants, and local government agencies; and (4) preparation of a Phase I ESA report.

Any items listed in the ASTM standard that this Phase I ESA report does not explicitly identify as present can be assumed not present within the subject property or within such distance to the subject property as to be of potential concern to the subject property. Any item mentioned but not specifically identified as a REC, HREC, or CREC can be assumed not to be a REC, HREC, or CREC.

1.3 SIGNIFICANT ASSUMPTIONS

The following are beyond the scope of this evaluation: sampling and analysis for radon in indoor air, and for lead in drinking water; evaluations of indoor and/or outdoor air quality, regulatory compliance, industrial hygiene, and noise impacts; and identification of geological or geotechnical hazards.

1.4 DEVIATIONS

Deletions or deviations from ASTM E1527-21 or the SOW are specified below. For each deviation noted, the Toeroek Team Environmental Professional (EP) has conducted an analysis of the data gaps or failures and effects of these on the Toeroek Team's ability to render an opinion regarding conditions indicative of releases or threatened releases of petroleum products or hazardous substances:

- No interviews with adjacent property owners or occupants were conducted. ASTM Practice E1527-21 does not require interviews with adjacent property owners unless a property has been abandoned and potential unauthorized uses or evidence of uncontrolled access to the abandoned property is apparent. The EP believes that information obtained from other adjacent property owners or occupants would not likely provide information in addition to that obtained from other resources.
- Time gaps of more than 5 years were noted in available historical information. Based on consistent documentation of use of the subject property in all reviewed historical information, presence of time gaps does not affect the Toeroek Team's ability to render an opinion regarding RECs, HRECs, or CRECs.
- This Phase I ESA was prepared after the completion of the Phase II ESA to maximize the period of time the applicant could utilize the Phase I ESA for future uses of the site.

1.5 LIMITATIONS AND EXCEPTIONS

This Phase I ESA report was based partially on information the Toeroek Team received from outside sources and other information available in the public domain. Conclusions and opinions reported herein are based on the information the Toeroek Team obtained in compiling this Phase I ESA report. This information is on file at the Toeroek Team's office in Kansas City, Missouri. The Toeroek Team makes no warranty as to accuracy of statements by others that this Phase I ESA report may convey; nor are any other warranties or guarantees, expressed or implied, included or intended by this Phase I ESA report except that preparation of it accorded with current, generally accepted practices and standards consistent with the level of care and skill exercised under similar circumstances by other professional consultants or firms performing the same or similar services. Because the facts forming the basis for this Phase I ESA report are subject to professional interpretation, differing conclusions could be reached. The Toeroek Team does not assume responsibility for discovery and elimination of hazards that could cause accidents, injuries, or damage. Compliance with submitted recommendations or suggestions does not assure elimination of hazards or fulfillment of the client's obligations under local, state, or federal laws, or any modifications to such laws. None of the work performed hereunder shall constitute or be represented as a legal opinion of any kind or nature but shall be a representation of findings of fact from records examined.

1.7 STATEMENT OF USER RELIANCE

The Toeroek Team is not required to verify independently the information provided to it by the user or gathered throughout the course of this Phase I ESA. For this Phase I ESA, EPA Region 7 and KCMO may rely on information provided unless knowledge is possessed that certain information is incorrect based on additional information obtained during this Phase I ESA or otherwise known by the person preparing this Phase I ESA report.

2.0 SITE LOCATION AND LEGAL DESCRIPTION

This section briefly describes the subject property and the physical setting based on information obtained from EPA Region 7, the State of Missouri, and a records review prior to the site reconnaissance. Observations made during the site reconnaissance regarding current land uses at the subject property and nearby properties are described in Section 4.0.

2.1 SITE LOCATION AND LEGAL DESCRIPTION

For the purposes of this Phase I ESA, the subject property is comprised of eight vacant parcels encompassing approximately 1 acre of land in Kansas City, Jackson County, Missouri (Appendix A, Figure 2):

1. 29-710-26-02-00-0-00-000 (2505 E. 30th St.);
2. 29-710-26-03-00-0-00-000 (2503 E. 30th St.);
3. 29-710-26-04-00-0-00-000 (2501 E. 30th St.);
4. 29-710-26-05-00-0-00-000 (3005 Wabash Ave.);
5. 29-710-26-06-00-0-00-000 (3009 Wabash Ave.);
6. 29-710-26-07-00-0-00-000 (3011 Wabash Ave.);
7. 29-710-26-08-00-0-00-000 (3015 Wabash Ave.); and
8. 29-710-26-37-00-0-00-000 (3012 Prospect Ave.);

According to the KCMO Parcel Viewer, the subject property parcels are owned by LCKC 3p Development Partners, LLC (LCKC) (KCMO 2024).

The subject property is included on the Kansas City, Missouri – Kansas Quadrangle, U.S. Geological Survey (USGS) 7.5-minute topographic series map (USGS 2021) (Appendix A, Figure 1). Coordinates at the approximate center of the subject property are 39.071081 degrees north latitude and 94.553162 degrees west longitude.

2.2 SITE AND VICINITY GENERAL CHARACTERISTICS

The approximately 1-acre subject property is within the city limits of KCMO. The subject property is bounded north by East 30th Street with residential buildings beyond; east by Prospect Avenue with commercial businesses beyond; south-southeast by Rent-A-Center Furniture Store and parking lot, and the Kansas City Public Library and parking lot, with East 31st Street beyond; west by Wabash Avenue with residential buildings beyond; and north-northwest by a vacant building with East 30th Street beyond. Currently, no buildings are on the subject property, although some foundations remain.

2.3 CURRENT AND PAST USES OF THE SITE

Currently, the subject property is vacant. The subject property has been developed since at least 1896 and has been within a mixed residential and commercial area, with Prospect Avenue as a commercial corridor and residential properties beyond to the west facing Wabash Avenue. A 5,000-square-foot building was present on the 3012 Prospect Avenue property from as early as 1951 to 2017, when it was demolished (SCS Engineers [SCS] 2018). Historically, commercial and retail businesses at that parcel included automobile service, filling stations, and dry cleaners. The other seven parcels were residences and City Directories did not indicate any commercial use. Historical uses of the subject property are discussed further in Section 6.2.

2.4 DESCRIPTIONS OF STRUCTURES, ROADS, AND OTHER IMPROVEMENTS ON THE SITE

No structures, roads or other improvements are on the subject property. The subject property is accessible from the north by East 30th Street, east by Prospect Avenue, and west by Wabash Avenue.

2.5 CURRENT AND PAST USES OF ADJOINING/SURROUNDING PROPERTIES

Current and past uses of the surrounding area include commercial and residential. Historical uses of surrounding properties are discussed further in Section 6.2.

2.6 GEOLOGIC, HYDROGEOLOGIC, HYDROLOGIC, AND TOPOGRAPHIC CONDITIONS

The following subsections describe the environmental setting of the subject property and surrounding area.

2.6.1 Topography

The subject property is on the Kansas City, Missouri – Kansas Quadrangle, USGS 7.5-minute topographic series map (USGS 2021). The subject property is approximately 980 feet above mean sea level (amsl) (Appendix A, Figure 1). The topographic gradient of the area slopes to the west.

2.6.2 Geologic Setting

Jackson County lies within west-central Missouri, in the Iowa and Missouri Deep Loess Hills Resource Area of the Central Feed Grains and Livestock Region of the United States. The Missouri River is the northern boundary of Jackson County. The northern part of Jackson County is a near-level flood plain of the Missouri River. Adjacent to the flood plain and to the south are moderately sloping to steep, loess-covered bluffs and hills. The remainder of Jackson County, which includes the subject property area, consists of gently sloping to moderately sloping uplands and flood plains of the Blue River, Little Blue River, Sni-A-Bar Creek, and their tributaries (U.S. Department of Agriculture [USDA] 2024).

The upper bedrock formation in the vicinity of the subject property consists of the middle Kansas City Group, Missourian Series, Pennsylvania System (Missouri Bureau of Geology and Mines 1917). Underlying the Kansas City Group are the shales of the Pleasanton Group. Underlying the Pleasanton Group are predominantly shales of the Marmaton and Cherokee Groups of the Desmoinesian Series (Missouri Department of Natural Resources [MoDNR] 1997).

Soil at the subject property has been classified according to USDA Soil Conservation Services Web Soil Survey, reviewed in February 2024. The soils consist of urban land, Harvester Complex with 2 to 9 percent slopes. This soil type is moderately well drained with high runoff and consists of silt loam from 0 to 7 inches deep, silty clay loam from 7 to 31 inches deep, and clay loam from 31 to 80 inches deep (USDA 2024).

2.6.3 Hydrogeology

Elevations in Jackson County range from 1,105 feet (ft) amsl on the divide in the south-central part of the County to 690 ft amsl at normal water level on the Missouri River on the county line of most of the northern side of the County (USDA 2024).

Local Pennsylvanian-age bedrock units generally yield low quantities of marginal quality groundwater high in dissolved solids—particularly chlorides, iron, and bicarbonates (Stohr, St. Ivany, and Williams 1981).

Groundwater is not currently used for drinking water at or near the subject property. KCMO derives approximately 80 percent of its drinking water from the Missouri River and approximately 20 percent from a well field in the Missouri River Aquifer. The potable water passes through a 240-million-gallon-per-day treatment plant before servicing customers inside and outside the city (KC Water 2023). No private drinking water wells are within a 1-mile radius of the subject property (MoDNR 2024b).

Numerous drainageways dissect the bedrock in this area and flow toward the Missouri River. The subject property is relatively flat and slopes to the northwest. Shallow groundwater perches seasonally at top of bedrock or other competent layers in the subsurface. Transient water also may be encountered within fracture zones and along bedding planes, and frequently discharges at bedrock outcrops (Stohr, St. Ivany, and Williams 1981).

The hydrologic gradient at the subject property is not known but may be inferred to be consistent with the topographic gradient, which extends primarily in the west-northwest direction. Groundwater depth and direction likely vary with seasonal changes, precipitation, and other unknown hydrogeologic features. Static water level measured on the subject property in December 2023 was approximately 969 ft amsl (Toeroek Team 2024).

2.6.4 Hydrology

Surface water likely penetrates the ground or flows to the north-northwest following the topographic gradient.

3.0 USER-PROVIDED INFORMATION

The following sections summarize information provided by EPA and KCMO (users) regarding this Phase I ESA.

3.1 EXISTING STRUCTURE INFORMATION AND DRAWINGS

The Toeroek Team received no drawings of or information regarding existing structures since the subject property is vacant land.

3.2 SUMMARY OF TITLE INFORMATION

A summary of the chain-of-title search pertaining to the subject property was not performed. The Toeroek Team requested an environmental lien search pertaining to the subject property from Environmental Data Resources (EDR) (Appendix B). According to the environmental lien search, the subject property parcels are owned by "LCKS 31P Development Partners, LLC" (EDR 2024a). However, according to the KCMO Parcel Viewer (KCMO 2024), the property owner is "LCKC 3p Development Partners, LLC" (LCKC). Because the entity that owns the property does business under the name "Local Code Kansas City," the name provided by the KCMO Parcel Viewer is considered the correct name (LCKC 2024).

3.3 ENVIRONMENTAL LIENS OR ACTIVITY AND USE LIMITATIONS

The Toeroek Team requested an environmental lien search pertaining to the subject property from EDR; EDR's search (Appendix B) identified no environmental liens or activity and use limitations (AULs) regarding the subject property (EDR 2024a).

3.4 SPECIALIZED KNOWLEDGE

The Toeroek Team did not receive any specialized knowledge pertaining to this Phase I ESA.

3.5 OWNER, SITE MANAGER, AND OCCUPANT INFORMATION

LCKC owns the subject property. The subject property is currently vacant with no occupants.

3.6 REASON FOR PERFORMING PHASE I ESA

EPA requested this Phase I ESA on behalf of KCMO. This Phase I ESA intends to satisfy one of the requirements for the innocent landowner defense to CERCLA liability: that is, the practices that constitute "all appropriate inquiry into the previous ownership and uses of the property consistent with good customary practice," as defined in 42 *U.S. Code* §9601(35)(B). This Phase I ESA was prepared after the completion of the Phase II ESA to maximize the period of time the applicant could utilize the Phase I ESA for future uses of the site.

4.0 SITE RECONNAISSANCE

Toeroek Team member Ms. Kaitlyn Mitchell conducted the site reconnaissance on February 20, 2024. Photographic documentation of the site reconnaissance is in Appendix C.

4.1 METHODOLOGY AND LIMITING CONDITIONS

The site reconnaissance consisted of a visual inspection of the subject property in accordance with requirements set forth in 40 CFR Part 312. The purpose of the reconnaissance of the subject property was to seek out "conditions indicative of releases or threatened releases" as required by ASTM E1527-21. Ms. Mitchell conducted the site reconnaissance of the subject property for evidence of the following:

- Use, storage, treatment, disposal, or generation of hazardous substances, "controlled substances," or petroleum products;
- Landfills, dumps, or evidence of burial activities or solid waste disposal;
- Aboveground storage tanks (ASTs), underground storage tanks (USTs), drums, or containers capable of storing hazardous substances or petroleum products;
- Transformers or other electrical or mechanical equipment potentially containing polychlorinated biphenyls (PCBs);
- Evidence of petroleum-based heating fuel sources;
- Drains, pits, sumps, cisterns, cesspools, or similar receptacles where liquids drain, collect, or are stored;
- Pits, ponds, lagoons, or open pools likely to contain hazardous substances or petroleum products or waste;
- Staining on pavement or areas of dead, distressed, discolored, or stained vegetation that may indicate RECs;
- Grading or fill material that may indicate contaminated soils or dumping; and
- Chemical smells, petroleum gases, foul odors, wells, and/or other site-specific environmental conditions.

Ms. Mitchell mobilized to the subject property to observe current conditions and obtain additional information relevant to this Phase I ESA. She observed exteriors of adjacent and select nearby properties to assess presence of environmental concerns.

Any items listed in the ASTM method not identified in this section can be assumed not present. Likewise, any item mentioned but not identified as a REC can be assumed not a REC. The Toeroek Team offers general recommendations regarding the subject property in Section 8.0.

4.2 GENERAL SITE SETTING

The following subsections describe the subject property's current and past uses and exterior and interior features.

4.2.1 Site Description

For the purposes of this Phase I ESA, the subject property includes eight vacant parcels encompassing approximately 1 acre of land. The subject property is at 2501, 2503, and 2505 East 30th Street; 3012 Prospect Avenue; and 3005, 3009, 3011, and 3015 Wabash Avenue in Kansas City, Jackson County, Missouri (Appendix A, Figure 2). The subject property is currently vacant with no improvements.

4.2.2 Exterior Observations

The subject property is currently vacant land.

4.2.3 Interior Observations

Because the subject property hosts no structures, no interior observations occurred during site reconnaissance.

4.3 SPECIFIC RECONNAISSANCE ITEMS

The following sections pertain to items observed during the site reconnaissance:

4.3.1 Hazardous Substances and Petroleum Products

No hazardous substances or petroleum products were observed during the site reconnaissance.

4.3.2 Hazardous Waste

No hazardous waste was observed during the site reconnaissance.

4.3.3 Landfills, Dumps, Burials, or Solid Waste Disposal

Non-hazardous solid waste, composed primarily of plastic bottles and trash, were observed during the site reconnaissance. Presence of non-hazardous solid waste does not pose a REC for the subject property.

4.3.4 Storage Tanks

No evidence of storage tanks was observed on the subject property during the site reconnaissance.

4.3.5 Polychlorinated Biphenyls-containing Equipment

A pole-mounted transformer was observed on the western property boundary of 3012 Prospect Avenue. A non-PCB sticker was not observed. The transformer appeared to be in good condition with no signs of staining; therefore, this transformer does not pose a REC for the subject property.

No other PCB-containing equipment was evident on the subject property during the site reconnaissance.

4.3.6 Heating, Ventilation, and Air Conditioning System and Fuel Source

No heating, ventilation, and air conditioning systems were observed on the subject property during the site reconnaissance.

4.3.7 Drains, Sumps, Pools of Liquids, Standing Water, Cisterns, and Cesspools

No other drains, sumps, pools of liquids, cisterns, or cesspools were observed on the subject property during the site reconnaissance.

4.3.8 Pits, Ponds, and Lagoons

No pits, ponds, or lagoons were observed on the subject property during the site reconnaissance.

4.3.9 Stains or Corrosion and Stained Soil or Pavement

No stains or corrosion were observed on the subject property during the site reconnaissance.

4.3.10 Areas of Dead, Distressed, Discolored, or Stained Vegetation

No areas of dead, distressed, discolored, or stained vegetation were evident during the site reconnaissance.

4.3.11 Possible Fill, Grading, or Solid Waste Disposal

No possible fill, grading, or solid waste was observed on the subject property in addition to observations cited in Section 4.3.3. The subject property likely was graded during initial development and following the demolition of the buildings between 2006 and 2017. This incidental grading does not pose a REC for the subject property.

4.3.12 Smells of Chemical Gases, Petroleum Products, or Noxious Odors

No smells of chemical gases or petroleum products were detected at the time of the site reconnaissance.

4.3.13 Wastewater and Stormwater Systems and Discharges

Stormwater at the subject property either infiltrates the soil or follows local surface topography.

4.3.14 Wells and Potable Water Supply

No wells were observed on the subject property during the site reconnaissance.

4.3.15 Lead-based Paint

ASTM Practice E1527-21 does not require a survey or testing for presence of lead-based paint (LBP). Because no structures are on the subject property, LBP does not pose a BER for the subject property.

4.3.16 Asbestos-containing Building Material

ASTM Practice E1527-21 does not require testing for presence of asbestos-containing material (ACM). Because no structures are on subject property, ACM does not pose a BER for the subject property.

4.3.17 Other Site-specific Environmental Conditions

No other site-specific environmental conditions were noted during the site reconnaissance.

4.4 VICINITY RECONNAISSANCE

The reconnaissance included a survey of adjoining properties and land uses that could exert adverse environmental impacts on the subject property. The subject property is bounded north by East 30th Street with residential buildings beyond; east by Prospect Avenue with commercial businesses beyond; south-southeast by Rent-A-Center Furniture Store and parking lot, and the Kansas City Public Library and parking lot, with East 31st Street beyond; west by Wabash Avenue with residential buildings beyond; and north-northwest by a vacant building with East 30th Street beyond.

5.0 INTERVIEWS

The objective of interviews is acquisition of information concerning RECs for the subject property. The Toeroek Team obtained this information verbally and in written form, as indicated below. Interviewees were cooperative and forthcoming with information, unless otherwise specified. Interview documentation is in Appendix D.

5.1 INTERVIEW WITH OWNER

Ms. Myeisha Wright with LCKC is considered the subject property key site manager and the owner representative. Mr. Wright completed a user questionnaire, which is in Appendix D.

5.2 INTERVIEWS WITH KEY SITE MANAGER

The key site manager was interviewed as discussed in Section 5.1.

5.3 INTERVIEWS WITH CURRENT OCCUPANTS

Currently, the subject property is vacant; therefore, no interviews with current occupants occurred.

5.4 INTERVIEWS WITH PAST SITE OWNERS/OCCUPANTS

No interviews with past subject property owners or occupants occurred, as they likely would not have provided information to the Toeroek Team not already furnished by other sources.

5.5 INTERVIEWS WITH LOCAL/STATE GOVERNMENT OFFICIALS

The Toeroek Team submitted a records request to MoDNR for records pertaining to the subject property (Appendix D). The Toeroek Team searched the MoDNR Environmental Site Tracking and Research Tool (E-START) map for any records of hazardous substance investigations or cleanup sites, or regulated petroleum and hazardous substance storage tank facility records at the subject property (MoDNR 2024a). Any pertinent records are discussed in Section 6.1.1.

The Toeroek Team also reviewed the KCMO parcel viewer (KCMO 2024) for codes cases for the parcels associated with the subject property. All parcels within the subject property boundary have been cited for overgrown weeds, dumping of refuse (including building materials, furniture, and general trash), and presence of squatters. None of the code cases identified releases of hazardous constituents to the subject property, and none poses a REC for the subject property.

6.0 RECORDS REVIEW

The purpose of the records review is to obtain and review records that will help identify RECs for the subject property.

6.1 ENVIRONMENTAL RECORDS SOURCES

The following sections outline sources of environmental records accessed and reviewed as part of this assessment.

6.1.1 Environmental Database Search

Federal, state, regional, and local records were reviewed to assess whether the subject property or facilities within the approximate minimum search distance have undergone significant unauthorized releases of hazardous substances or other events with potentially adverse environmental effects. EDR performed a database search regarding the subject property in accordance with the ASTM E1527-21.

The databases searched have been developed and are updated by federal, state, and local agencies. While these databases are reliable and comprehensive, cases have occurred of out-of-date reported information that no longer reflects actual facility conditions. The Government Records Searched/Data Currency Tracking section of the EDR report in Appendix E specifies when each database was updated (EDR 2024b).

The subject property is listed in the Drycleaners, Facility Index System/Facility Registry System (FINDS), Voluntary Cleanup Program (VCP), Site Management and Reporting System (SMARS) and EDR Historical Cleaners (Hist Cleaners) databases.

- The Norge Dry Cleaners/Laundry Village site at 3012 Prospect Avenue is listed in the Drycleaners and EDR Hist Cleaners databases. This site is listed as a dry cleaner from 1966 to 1975. Presence of a dry cleaner on the subject property prior to implementation of environmental regulations poses a REC for the subject property.
- The 31st & Prospect Mixed Use Redevelopment/Prospect & Wabash Properties site includes all of the subject property addresses. This site is listed in the VCP, FINDS, and SMARS databases with a site status listed as active/investigation. Historical off-site dry cleaner, paint and varnish store, and automotive garage with USTs were identified as RECs during a previous Phase I ESA (SCS 2018). Soil and groundwater samples collected from the site contained concentrations of contaminants above Missouri Risk-based Corrective Action (MRBCA) Default Target Levels (DTLs) including lead; *cis*-1,2-dichloroethene (DCE); trichloroethene (TCE); tetrachloroethene (PCE); vinyl chloride; benzene; methyl tertiary butyl ether (MTBE); and naphthalene. The site is listed in the VCP and SMARS databases for involvement in the Brownfields grant program and VCP. Presence of soil and groundwater contamination on the subject property poses a REC for the subject property.

EDR identified 96 database listings of facilities within ASTM-standard search distances from the subject property. Additional details about these sites were taken from documents available on the E-START map (EDR 2024b, MoDNR 2024a).

- Twenty-one sites within a 0.125-mile radius of the subject property are listed in the EDR Hist Cleaners database. Eighteen sites within 0.25-mile radius of the subject property are listed in the Drycleaners database. These dry cleaner sites operated as early as the 1920s. The number of historical dry cleaner sites within close proximity of the subject property, operating prior to implementation of environmental regulations, poses a REC for the subject property.
- Eleven sites within a 0.125-mile radius of the subject property are listed in the EDR Historical Automotive (Hist Auto) database. The number of historical automotives sites within close proximity of the subject property, operating prior to implementation of environmental regulations, poses a REC for the subject property.
- Six sites within a 0.5-mile radius of the subject property are listed in the Leaking Underground Storage Tank (LUST) database. Three of the six sites are downgradient or cross gradient of the subject property and are closed or are subjects of no further action (NFA) letters. These sites do not pose a REC for the subject property. The remaining three sites are discussed as follows:
    - The Popeyes site at 3100 Prospect Avenue is approximately 511 feet south of the subject property. According to EDR, groundwater contamination was detected above MRBCA DTLs, and the site was transferred to the MoDNR Brownfields Voluntary Cleanup Program (BVCP) for remediation. Based on the known groundwater contamination and location upgradient of the subject property, this site poses a REC for the subject property.
    - The Floyd Nickolson site at 2602 East Linwood Avenue is approximately 0.198 mile south of the subject property. The site was the subject of an NFA letter on August 28, 1991. Based on the regulatory status, this site does not pose a REC for the subject property.
    - The Palestine Gardens site at 3333 Prospect Avenue is approximately 0.411 mile south of the subject property. EDR provided no further information regarding the site. According to the MoDNR E-START map, the facility was closed prior to implementation of 2004 MRBCA Guidance for Petroleum Storage Tanks (MoDNR 2024a). An evaluation found that no further action was warranted based on the tank closure process at the time. According to the VCP database, a Phase II ESA identified total petroleum hydrocarbons (TPH) gasoline-range organics (GRO), lead, cadmium, bromomethane, and asbestos in soil. Based on limitation of contamination to soil, this site does not pose a REC for the subject property.
- Three sites within a 0.25-mile radius of the subject property are listed in the Resource Conservation and Recovery Act (RCRA) Non-Generators/No Longer Regulated (Non-Gen/NLR) database, and one site within 0.25-mile radius of the subject property is listed in the RCRA Very Small Quantity Generators (VSQG) database. No violations were reported for any of the sites; therefore, none of these listings poses a REC for the subject property.
- Three sites within a 0.25-mile radius of the subject property are listed in the Site Management and Reporting System (SMARS) database. This database includes information for Superfund, Federal Facility, BVCP, and Missouri's other state response programs. Two of the three sites are discussed with other database listings. The remaining site is discussed as follows:

  - The Union Cemetery site at 2227 East 28th Terrace is approximately 0.306 mile northwest of the subject property. The site is identified as a Federal Facility with no further information. This site also is not listed in any other database searched by EDR. Based on the downgradient location, this listing does not pose a REC for the subject property.

- Thirteen sites within a 0.5-mile radius of the subject property are listed in the US Brownfields database. One of the 13 sites is downgradient of the subject property and does not pose a REC for the subject property. Eleven of the 13 sites are properties included in the Ivanhoe In-fill housing project. These are former residential properties that have undergone Phase I ESAs through the Brownfields program. These listings do not pose a REC for the subject property. The remaining site is discussed as follows:

  - The Hope Center site at 3126 Benton Boulevard is approximately 0.23 mile southeast of the subject property. An ESA at this site identified ACM and LBP. These types of off-site contaminants do not pose a REC for the subject property.

- Seven sites within a 0.25-mile radius of the subject property are listed in the UST database. Five of the seven sites are more than a 0.1-mile radius from the subject property and are not listed in any databases that would indicate occurrence of a release; therefore, these listings do not pose a REC for the subject property. The remaining two sites are discussed as follows:

  - The Land Clearance for Redevelopment Authority of KC site at 3031 Prospect Avenue is approximately 82 feet east-southeast and upgradient of the subject property. According to EDR, two 750-gallon gasoline USTs and one 550-gallon UST with unknown contents were removed in 1992. The facility was the subject of a NFA letter on March 3, 1992. Based on the regulatory status, this site does not pose a REC for the subject property.

  - The Popeyes site at 3100 Prospect Avenue is approximately 511 feet south of the subject property. EDR provided no further information regarding the site. This site is discussed with its LUST and VCP listings above. Based on the known groundwater contamination and location upgradient of the subject property, this site poses a REC for the subject property.

- Six sites within a 0.25-mile radius of the subject property are listed in the UST Finder database. These sites were previously discussed in the UST database.

- Five sites within a 0.5-mile radius of the subject property are listed in the UST Finder Release database. These sites were previously discussed in the LUST database.

- Two sites within a 0.5-mile radius of the subject property are listed in the VCP database.

  - The Popeyes site at 3100 Prospect Avenue is approximately 511 feet south of the subject property. According to EDR, a certificate of completion was issued on November 10, 2015; however, soil and groundwater contamination remain on the property. Based on the known groundwater contamination and location upgradient of the subject property, this site poses a REC for the subject property.

  - The Palestine Gardens site at 3333 Prospect Avenue is approximately 0.411 mile south of the subject property. According to EDR, a Phase II ESA identified TPH-GRO, lead, cadmium, bromomethane, and asbestos in soil. Based on limitation of contamination to soil, this site does not pose a REC for the subject property.

EDR identified eight "orphan" facilities (facilities which, because of poor or inadequate address information, could not be mapped by EDR). Seven of the eight sites were outside of the ASTM search radius. The remaining site is discussed as follows:

- The Excell Cleaners/Grady's Excell site at 2119-2121 East 31st Street is approximately 0.2 mile southwest of the subject property. The site is listed in the Drycleaners database. Based on its location cross gradient of the subject property, this site does not pose a REC for the subject property.

6.1.2 Vapor Encroachment Screening

The Toeroek Team completed an initial vapor encroachment screening to determine if a vapor encroachment condition (VEC) exists in the subsurface below current or any proposed subject property structures from hazardous substances, petroleum, and petroleum products that can include VOCs, semivolatile organic compounds, and/or inorganic volatile compounds. The listing below outlines the Tier 1 non-invasive vapor encroachment screening used to assess presence of chemicals of concern within approximate recommended minimum search distances, as specified in ASTM E2600-15 *Standard Guide for Vapor Encroachment Screening on Property Involved in Real Estate Transactions* (ASTM 2015).

Area of Concern Approximate Minimum Search Distances Surrounding the Subject Property (miles)		
Standard Environmental Record Sources (where available)	**Chemicals of Concern**	**Petroleum Hydrocarbon Chemicals of Concern**
Federal NPL	0.33	0.10
Federal CERCLIS	0.33	0.10
Federal RCRA CORRACTS	0.33	0.10
Federal RCRA non-CORRACTS TSD	0.33	0.10
Federal RCRA Generators	Subject Property Only	Subject Property Only
Federal Institutional Control/Engineering Control	Subject Property Only	Subject Property Only
Federal ERNS	Subject Property Only	Subject Property Only
State and Tribal-equivalent NPL	0.33	0.10
State and Tribal-equivalent CERCLIS	0.33	0.10
State and Tribal Landfill or Solid Waste Disposal Sites	0.33	0.10
State and Tribal LUST	0.33	0.10
State and Tribal UST	0.33	0.10
State and Tribal Institutional Control/Engineering Control	Subject Property Only	Subject Property Only
State and Tribal Voluntary Cleanup	0.33	0.10
State and Tribal Brownfield	0.33	0.10

Notes:

CERCLIS	Comprehensive Environmental Response, Compensation, and Liability Information System	RCRA	Resource Conservation and Recovery Act
CORRACTS	RCRA Corrective Action Activity	TSD	RCRA Treatment, Storage, and Disposal
ERNS	Emergency Response Notification System	UST	Underground Storage Tank
LUST	Leaking Underground Storage Tank		
NPL	National Priorities List		

Based on results of the initial vapor encroachment screening, 49 listings with chemicals of concern were identified in the EDR VEC report within the minimum search distances (EDR 2024c). Five of the 49 listings were of the subject property. The Toeroek Team performed soil-gas sampling at the subject property in January and July 2022. No soil-gas sample yielded a contaminant of concern (COC) at a concentration exceeding the corresponding MRBCA risk-based target level (RBTL) for soil vapor (Toeroek Team 2022a, c). Based on these results, a VEC for the subject property does not appear to exist.

6.1.3 Valuation Reduction for Environmental Issues

The Toeroek Team received no information regarding valuation reduction. The Toeroek Team requested an environmental lien and AUL search pertaining to the subject property from EDR. No liens or AULs were identified in the EDR report (EDR 2024a) (Appendix B).

6.1.4 Engineering and Institutional Controls

As part of the environmental records search by EDR, federal and state databases for institutional and engineering controls were searched, including EPA's Engineering Controls Sites List and Sites with Institutional Controls, and the U.S. Department of the Navy's Land Use Control Information System. No engineering or institutional controls were found pertaining to the subject property.

6.1.5 Title Records

A summary of the chain-of-title search pertaining to the subject property was not performed. The Toeroek Team requested an environmental lien search pertaining to the subject property from EDR (Appendix B). According to the environmental lien search, the subject property parcels are owned by "LCKS 31P Development Partners, LLC" (EDR 2024a). However, according to the KCMO Parcel Viewer (2024), the property owner is "LCKC 3p Development Partners, LLC" (LCKC). Because the entity that owns the property does business under the name "Local Code Kansas City," the name provided by the KCMO Parcel Viewer is considered the correct name (LCKC 2024).

6.2 HISTORICAL USE INFORMATION REGARDING THE SITE AND ADJOINING PROPERTIES

Historical data regarding the subject property and surrounding area were gathered to determine past uses and evaluate visible environmental issues that may pose RECs. The following sections describe results of a chain-of-title search, attempts to access property tax files and building department records, aerial photographs, Sanborn maps, topographic maps, city directories, and past environmental reports available regarding the subject property.

6.2.1 Property Tax Files

EDR did not have access to property tax records pertaining to the subject property or surrounding properties (EDR 2024d) (Appendix F-1). According to the KCMO Parcel Viewer, the subject property parcels are owned by LCKC 3p Development Partners, LLC (KCMO 2024).

6.2.2 Building Department Records

Building department records at local governments can indicate permission to construct, alter, or demolish improvements at a subject property. EDR provided building permits for the subject property and surrounding properties (EDR 2024e) (Appendix F-2). The following building demolition permits were identified for the subject property:

- 3012 Prospect Avenue in 2017;
- 3015 Wabash Avenue in 2015;
- 3011 Wabash Avenue in 2006.
- 3009 Wabash Avenue in 2002;
- 3005 Wabash Avenue in 2008;
- 2501 East 30th Street in 2007;
- 2503 East 30th Street in 2007; and
- 2505 East 30th Street in 2007.

EDR identified no other demolition permits for the subject property. Building permit records for surrounding properties were identified, including electrical, mechanical, demolition, and renovation. In addition to the EDR report, the Toeroek Team reviewed building permits available on the KCMO parcel viewer (2024). None of the building permit records reviewed poses a REC for the subject property.

6.2.3 Aerial Photographs

The Toeroek Team reviewed aerial photographs of the subject property and surrounding area from years 1936, 1940, 1952, 1957, 1969, 1979, 1983, 1985, 1990, 1996, 1997, 2006, 2009, 2012, 2016, and 2020 (EDR 2024f) (Appendix F-3). Table 1 summarizes information obtained from the aerial photographs.

TABLE 1

SUMMARY OF AERIAL PHOTOGRAPHS

Year	Comments
1936	**Subject Property:** The subject property appears to be developed with structures throughout; however, image quality is poor and details are difficult to distinguish. **Surrounding Properties:** The surrounding properties are densely developed with residential and commercial properties.
1940	**Subject Property:** The subject property appears similar to its depiction on the 1936 photograph. It appears that the structure at 3012 Prospect Avenue is commercial. **Surrounding Properties:** Surrounding properties appear similar to the 1936 photograph.
1952	**Subject Property:** The subject property appears similar to its depiction on the 1940 photograph. **Surrounding Properties:** Surrounding properties appear similar to the 1940 photograph.
1957	**Subject Property:** The subject property appears similar to its depiction on the 1952 photograph. **Surrounding Properties:** Surrounding properties appear similar to the 1952 photograph.
1969	**Subject Property:** The subject property appears similar to its depiction on the 1957 photograph. **Surrounding Properties:** Surrounding properties appear similar to the 1957 photograph.
1976	**Subject Property:** The subject property appears similar to its depiction on the 1969 photograph. **Surrounding Properties:** Surrounding properties appear similar to the 1969 photograph.
1979	**Subject Property:** The subject property appears similar to its depiction on the 1976 photograph. **Surrounding Properties:** Surrounding properties appear similar to the 1976 photograph.
1983	**Subject Property:** The subject property appears similar to its depiction on the 1979 photograph. **Surrounding Properties:** Surrounding properties appear similar to the 1979 photograph, except the large structures south of the subject property have been demolished.
1985	**Subject Property:** The subject property appears similar to its depiction on the 1983 photograph. **Surrounding Properties:** Surrounding properties appear similar to the 1983 photograph. Areas south of East 31st Street are undergoing redevelopment.
1990	**Subject Property:** The subject property appears similar to its depiction on the 1985 photograph. **Surrounding Properties:** Surrounding properties appear similar to the 1985 photograph.
1996	**Subject Property:** The subject property appears similar to its depiction on the 1990 photograph. Image quality is poor and details are difficult to distinguish. **Surrounding Properties:** Surrounding properties appear similar to the 1990 photograph. Areas east, southeast, and south of the subject property appear to be redeveloped for commercial uses. Image quality is poor and details are difficult to distinguish.
1997	**Subject Property:** The subject property appears similar to its depiction on the 1996 photograph. **Surrounding Properties:** Surrounding properties appear similar to the 1996 photograph.
2006	**Subject Property:** The subject property appears similar to its depiction on the 1997 photograph, except some of the structures on the west side of the subject property appear to have been demolished. **Surrounding Properties:** Surrounding properties appear similar to the 1997 photograph.
2009	**Subject Property:** Only the commercial structure at 3012 Prospect Avenue remains on the subject property. **Surrounding Properties:** Areas surrounding the subject property appear similar to the 2006 photograph, except for more vacant lots throughout the residential areas.
2012	**Subject Property:** The subject property appears similar to its depiction on the 2009 photograph. **Surrounding Properties:** Surrounding properties appear similar to the 2009 photograph.

TABLE 1

SUMMARY OF AERIAL PHOTOGRAPHS

Year	Comments
2016	**Subject Property:** The subject property appears similar to its depiction on the 2012 photograph, except a small clearing is east of a bisecting access road. **Surrounding Properties:** Surrounding properties appear similar to the 2012 photograph.
2020	**Subject Property:** No structures remain on the subject property. **Surrounding Properties:** Surrounding properties appear similar to the 2016 photograph, with additional vacant parcels throughout the surrounding residential areas.

Aerial photographs can be used in conjunction with other historical records presented in this section to determine previous land use on the subject property. According to available historical aerial photographs, the subject property appears to have been developed as early as 1936. The residential structures were demolished between 2006 and 2009. The commercial structure at 3012 Prospect Avenue was demolished in 2017. No RECs for the subject property were identified during review of historical aerial imagery.

6.2.4 Sanborn Map Report

The Toeroek Team reviewed Sanborn fire insurance map coverage of the subject property and surrounding area from years 1896, 1909, 1951 and 1963 (EDR 2024g) (Appendix F-4). Sanborn fire insurance maps can be used as indicators of land use and structural changes on the subject property, and thus can help determine historical land use that might pose a REC for the subject property. Table 2 summarizes information obtained from the Sanborn maps.

TABLE 2

SUMMARY OF SANBORN FIRE INSURANCE MAPS

Year	Comments
1896	**Subject Property:** A dwelling and a stable are depicted on the subject property. **Surrounding Properties:** Surrounding properties are primarily undeveloped with some residential structures in all directions.
1909	**Subject Property:** The subject property is depicted with eight residential structures. **Surrounding Properties:** Residential development has expanded in all directions from the subject property, with some commercial development southeast and south of the subject property.
1951	**Subject Property:** The subject property appears similar to the 1909 map, except the residential structure at 3005 Wabash Avenue is now an apartment building. A commercial structure is at 3012 Prospect Avenue. **Surrounding Properties:** Surrounding properties appear similar to the 1909 map, with a filling station with three tanks and a greasing area depicted to the northeast, and an awning manufacturing facility depicted east of the subject property.
1963	**Subject Property:** The subject property appears similar to the 1951 map. **Surrounding Properties:** Surrounding properties appear similar to the 1951 map.

Sanborn Fire Insurance Maps can be used in conjunction with other historical records presented in this section to determine previous land use on the subject property. A filling station was adjacent to and northeast of the subject property from as early as 1951 to 1963. Presence of a filling station in close proximity to the subject property prior to implementation of environmental regulations poses a REC for the subject property.

6.2.5 Historical Topographic Maps

Topographic maps can be used as indicators of land use and structural changes on the subject property and can help determine historical land use that might pose an environmental issue for the subject property. The Toeroek Team reviewed historical USGS topographic maps of the subject property and surrounding area from years 1890, 1894, 1935, 1940, 1948, 1957, 1964, 1970, 1975, 1995, 1996, 2015, 2017, and 2021 (EDR 2024h) (Appendix F-5). Table 3 summarizes information obtained from historical topographic maps of the subject property and surrounding area.

TABLE 3

SUMMARY OF HISTORICAL TOPOGRAPHIC MAPS

Year	Description
1890 Kansas City 1:125,000	**Subject Property:** The subject property appears to be undeveloped. **Surrounding Properties:** Areas surrounding the subject property appear to be primarily undeveloped with the City of Kansas City, Missouri to the north, southwest, west, and northwest of the subject property
1894 Kansas City 1:125,000	**Subject Property:** The subject property appears similar to the 1890 map. **Surrounding Properties:** Areas surrounding the subject property appear similar to the 1890 map.
1935 Kansas City 1:24,000	**Subject Property:** The subject property appears to be within a developed area of the City. **Surrounding Properties:** Areas surrounding the subject property appear developed with only public buildings labeled on this map.
1940 Kansas City 1:31,680	**Subject Property:** The subject property appears similar to the 1935 map. **Surrounding Properties:** Areas surrounding the subject property appear mostly similar to the 1935 map.
1948 Kansas City 1:25,000	**Subject Property:** The subject property appears similar to the 1940 map. **Surrounding Properties:** Areas surrounding the subject property appear mostly similar to the 1940 map.
1957 Kansas City 1:24,000	**Subject Property:** The subject property appears similar to the 1948 map. **Surrounding Properties:** Areas surrounding the subject property appear mostly similar to the 1948 map.
1964 Kansas City 1:24,000	**Subject Property:** The subject property appears similar to the 1957 map. **Surrounding Properties:** Areas surrounding the subject property appear mostly similar to the 1957 map.
1970 Kansas City 1:24,000	**Subject Property:** The subject property appears similar to the 1964 map. **Surrounding Properties:** Areas surrounding the subject property appear mostly similar to the 1964 map.

TABLE 3

SUMMARY OF HISTORICAL TOPOGRAPHIC MAPS

Year	Description
1975 Kansas City 1:24,000	**Subject Property:** The subject property appears similar to the 1970 map. **Surrounding Properties:** Areas surrounding the subject property appear mostly similar to the 1970 map.
1995 Kansas City 1:24,000	**Subject Property:** The subject property appears similar to the 1975 map. **Surrounding Properties:** Areas surrounding the subject property appear mostly similar to the 1975 map.
1996 Kansas City 1:24,000	**Subject Property:** The subject property appears similar to the 1995 map. **Surrounding Properties:** Areas surrounding the subject property appear mostly similar to the 1995 map.
2015 Kansas City 1:24,000	**Subject Property:** The subject property appears similar to the 1996 map. **Surrounding Properties:** Areas surrounding the subject property appear mostly similar to the 1996 map.
2017 Kansas City 1:24,000	**Subject Property:** The subject property appears similar to the 2015 map. **Surrounding Properties:** Areas surrounding the subject property appear mostly similar to the 2015 map.
2021 Kansas City 1:24,000	**Subject Property:** The subject property appears similar to the 2017 map. **Surrounding Properties:** Areas surrounding the subject property appear mostly similar to the 2017 map.

Topographic maps can be used in conjunction with other historical records presented in this section to determine previous land use on the subject property. Review of topographic maps did not identify any RECs for the subject property.

6.2.6 City Directories

The Toeroek Team reviewed city directory listings that could include the subject property at 2501, 2503, and 2505 East 30th Street; 3012 Prospect Avenue; and 3005, 3009, 3011, and 3015 Wabash Avenue and nearby properties, from years 1992, 1995, 2000, 2005, 2010, 2014, 2017, and 2020 (EDR 2024i) (Appendix F-6). Table 4 below summarizes information found in the city directories, including additional businesses on adjoining properties. Only businesses whose normal operations could pose an environmental threat are listed.

TABLE 4

SUMMARY OF HISTORICAL CITY DIRECTORIES

Property Address	Property Occupant(s)
Subject Property	
3012 Prospect Avenue	Kroger Grocery & Baking Company (1940, 1945, 1951), Missouri Warehouse Outlet (1961, 1956), Norge Dry Cleaning, Laundry Village (1966, 1970, 1975), Cousin Charlies Auto Parts (1985), Thomas Auto (1990), D&L Enterprises, Prospect Auto Parts (1992), D&L Enterprises, Midtown ATMTV&DTLNG (1995), Eternal Life Ministries (2006)
3015 Wabash Avenue	Various Individuals (1925, 1930, 1935, 1940, 1945, 1951, 1956, 1961, 1966, 1970, 1975, 1980, 1985, 1990, 1992, 1995, 2000, 2005)
3011 Wabash Avenue	Various Individuals (1925, 1930, 1935, 1940, 1945, 1951, 1956, 1961, 1966, 1975, 1980, 1985, 1990, 2000, 2005, 2006) Mary Alices Room of Beauty (1970)
3009 Wabash Avenue	Various Individuals (1925, 1930, 1940, 1945, 1951, 1956, 1961, 1966, 1970, 1975, 1980, 1985, 1990, 1995, 2006)
3005 Wabash Avenue	Various Individuals (1925, 1930, 1935, 1940, 1945, 1951, 1956, 1961, 1966, 1970, 1975, 1980, 1985, 1990, 2000, 2005, 2006, 2010)
2501 East 30th Street	Various Individuals (1925, 1930, 1940, 1945, 1951, 1956, 1961, 1966, 1970, 1975, 1980, 1985, 2000, 2005, 2006)
2503 East 30th Street	Various Individuals (1920, 1925, 1945, 1951, 1956, 1961, 1966, 1970, 1975, 1992, 1995, 2000)
2505 East 30th Street	Various Individuals (1920, 1925, 1930, 1935, 1940, 1945, 1951, 1956, 1966, 1970, 1975, 1985, 1995, 2000)
Surrounding Properties	
3001 Prospect Avenue	Busche Klapmeyer Motor Co. (1925), Klapmeyer Ray M Auto (1930, 1935, 1940), Jackson Distributing Co. (1947), Standard Awning Co. (1951, 1956, 1961, 1966, 1970, 1975) Dance Studio, Rear Wheels Quik Six Service (1985), Home Enterprises, LLC (2005, 2006), Jerry's Bar & Grill, Purcare Health Services, Inc. (2010)
3020 Prospect Avenue	Holloway & Cold Storage (1920), Colds Garage (1925), Schmidt & Stroup Auto Service (1930), Schmidt Auto Service (1935), Great A & P Tea Co. (1940), A&P Food Stores (1945, 1951), Missouri Warehouse Outlet (1956, 1961), Hayes Thamon Appliance Furniture Co. (1966), Graphic Arts Service Co., Banks WG (1975), Rent A Center, Inc. (2005, 2006, 2010, 2014, 2017, 2020)
3031 Prospect Avenue	Eastern Auto Livery Co. (1930), Bartlett Chas Auto Rental (1935), Schmidt Electric Service (1945), Schmidt Automotive Service, Boryles Alignment Service (1945), Broyles Bros Automotive Service (1951, 1956, 1961, 1966, 1970, 1975), Boxly Body Shop (1980, 1985), Sharks Fish & Chicken (2010, 2014, 2017)
2945 Prospect Avenue	Phillips Petroleum Co. Filling Station No. 813 (1930)
2945 Prospect Avenue	Phillips Petroleum Co. Filling Station No. (1935), Bells Service Station (1940), Adams Service Center (1951), Johnny's Service Station (1956), Vans 66 Station (1961, Poor Man Oil Co., Oil Broker (1966)
3100 Prospect Avenue	Standard Oil Co. Filling Station (1930, 1935), Baile Jas Filling Station (1940), Millers Service Station (1951, 1956), Popeyes Famous Chicken (1990), Popeyes Fried Chicken Payless Shoe Source (1992, 1995), Popeyes Chicken & Biscuits General Office & Catering, Payless Shou Source Kansas City (2000), Meiners Thriftway (2005), Popeyes Chicken & Biscuits, Melners Thriftway (2006), Popeyes Chicken & Biscuits (2010, 0214)
2500 31st Street	Ostlund Robert A Cleaner (1930), Capps & Clark Printing, Capps Everett M Real Estate (1935), Capps & Clark Printing & Stationary Co. (1940, 1945)
2502 31st Street	Brockman Arizona Beauty Shop, Bitner EL Shoe Repair (1930), Britner EL Shoe Repair, Mallin Mollie Dressmaker (1935, 1945), Capps Everett M Real Estate (1945), Capps & Clark Printing & Stationary Co. (1951, 1956)

TABLE 4

SUMMARY OF HISTORICAL CITY DIRECTORIES

Property Address	Property Occupant(s)
2504 31st Street	Robbins Omar Printer, Capps Everett M Real Estate (1930), Peters Geo Locksmith (1935, 1940), Finnell A T & Co. Real Estate, Nie Henry J Insurance (1945) Capps & Clark Printing & Stationary Co. (1951, 1956)
3043 Prospect Avenue	Prospect Family Coin (1995), Prospect Family Coin Laundry (2000)

City directories can be used in conjunction with other historical records presented in this section to determine previous land use on the subject property. The subject property at 3012 Prospect Avenue was identified as Norge Dry Cleaning and Laundry Village from 1966 to 1975, Cousin Charlies Auto Parts in 1985, and Thomas Auto in 1990. Historical uses of the subject property as a dry cleaner and automotive shop pose a REC for the subject property. The remaining subject property parcels were owned by various individuals from 1920 to 2010.

Several surrounding properties have been used for automotive repair shops, filling stations, dry cleaners, and print shops as early as 1925. These historical uses prior to implementation of environmental regulations, in close proximity to the subject property, pose a REC for the subject property.

6.2.7 Previous Reports

The 2018 Phase I ESA identified the following historical businesses operating at 3012 Prospect Avenue that pose RECs for the subject property: Norge Cleaning Village (Norge) (1965 through 1977), Prospect Laundry (1977 to 1978), Cousin Charlie's Auto Parts (1986), and Thomas Auto (1989) (SCS 2018).

In December 2015, CEG Assessments (CEG) conducted a Limited Phase II ESA at 3000-3012 Prospect Avenue, 2501-2505 East 30th Street, and 3005-3015 Wabash Avenue (CEG 2016). CEG advanced three soil borings near the vacant building at the north adjacent property (3000 Prospect Avenue) and three soil borings near the vacant building, then still present, at 3012 Prospect Avenue.

Analytical results from soil samples collected within 2 to 6 ft below ground surface (bgs) indicated presence of the VOCs PCE at concentrations ranging from 56.5 to 1,100 micrograms per kilogram (µg/kg), and TCE at concentrations ranging from 12.3 to 109 µg/kg. PCE is a common dry-cleaning solvent that sequentially degrades to TCE, *cis*-1,2-DCE, and vinyl chloride. A soil sample collected within 18 to 20 ft bgs and immediately west of the former Norge facility contained 16,300 µg/kg of PCE and 109 µg/kg of TCE. The TCE degradation product *cis*-1,2-DCE was detected at 157 µg/kg. Additionally, vinyl chloride was detected at 2.72 µg/kg (CEG 2016). This soil sample was collected from a sandy layer just above bedrock that

occasionally contains perched groundwater. Groundwater was not encountered and; therefore, was not sampled during the 2015 investigation (CEG 2016).

In June 2016, Ramboll Environ (Ramboll) performed a Limited Phase II subsurface investigation to further characterize the property at 3012 Prospect Avenue. Soil samples were collected between 13 and 22 ft bgs at six boring locations, three within the 3012 Prospect Avenue parcel. Temporary wells, installed at five of the boring locations, consisted of 1-inch polyvinyl chloride (PVC) screen and pipe. Groundwater accumulated overnight in three of these five boring locations and was sampled for VOC analysis. No VOCs were detected in soil or groundwater samples collected at parcels west or northwest of the former Norge facility. At the 3012 Prospect Avenue parcel, PCE was identified in soil and groundwater samples. The highest reported PCE concentrations in soil (5,400 µg/kg) and groundwater (3,500 micrograms per liter [µg/L]) were in samples collected west of (immediately behind) the former Norge facility where CEG had previously detected PCE contamination. Benzene was detected in soil (8,970 µg/kg) and groundwater (89,200 µg/L) in one boring within the former parking lot north of the 3012 Prospect Avenue building (Ramboll 2016). The detected presence of benzene, along with the gasoline additive MTBE in the soil (536 µg/kg), suggested a gasoline release between years 1980 and 2005, when this additive was commonly used. MTBE was not detected in the groundwater sample collected at this location.

The 2018 SCS Phase I ESA of the larger project area included most of two city blocks referred to as the "West Block" (the block to the west of Wabash Avenue) and the "East Block" (block between Wabash and Prospect Avenues, which includes the subject property). The SCS Phase I ESA identified the former Norge facility at 3012 Prospect Avenue as a REC for the subject property. The remaining parcels facing East 30th Street and Wabash Avenue were largely residential (SCS 2018).

In 2019, SCS conducted a Limited Phase II ESA of the East Block and West Block covered by the 2018 SCS Phase I ESA. In addition to the former Norge facility at 3012 Prospect Avenue, the Limited Phase II ESA identified Shamrock Cleaners at 2414 East 31st Street (operating in 1952) and Southside Cleaners at 3039 Prospect Avenue (operating as early as 1934 until 1989). Sampling during the Limited Phase II ESA detected VOCs (primarily chlorinated compounds associated with PCE and its degradation products) in subsurface soil and groundwater. For this reason, SCS concluded that a VEC was present at the subject property (SCS 2019).

Groundwater was present in each boring advanced during the 2019 Limited Phase II ESA at depths ranging from approximately 4 to 15 ft bgs. Because groundwater was present at the interface between clayey silt and degraded shale bedrock, SCS concluded that groundwater was likely perched and flowed to the northwest.

SCS recommended installation of eight groundwater monitoring wells to assess risk from direct dermal contact with or ingestion of the groundwater (SCS 2019).

The 2019 Limited Phase II ESA detected dissolved-phase chlorinated VOCs in groundwater, including PCE, TCE, and *cis*-1,2-DCE at concentrations above laboratory reporting limits. The area of these detections was generally confined to the northeast quarter of the East Block in near proximity to the former Norge facility and not the former Shamrock Cleaners or Southside Cleaners facilities. Sequential degradation of PCE, TCE, and *cis*-1,2-DCE is known to be enhanced by presence of hydrocarbon contamination, which was detected during previous investigations (SCS 2019).

Highest concentrations of PCE were detected near the southwest corner of the 3012 Prospect Avenue parcel, supporting the conclusion that the former Norge facility was most likely a source of the chlorinated VOCs contamination. Initial PCE contamination at this location is thought to have occurred by disposal directly to the ground surface and/or via disposal through the municipal sanitary sewer system during former dry-cleaning operations (SCS 2019).

In 2021, EPA tasked the Toeroek Team with conducting a Phase II ESA and quarterly groundwater monitoring at the subject property as part of this TBA. The following paragraphs summarize the findings of the Phase II ESA and subsequent quarterly sampling events performed by the Toeroek Team from January 2022 through December 2023 (Toeroek Team 2022a, b, c; 2023a, b, c, d; 2024).

The Toeroek Team 2022 Phase II ESA included collection of 16 subsurface soil samples (Toeroek Team 2022a). Soil samples were submitted to Pace Analytical Services (Pace). In soil samples collected at the subject property, the laboratory detected the following: acetone; benzene; 2-butanone (also known as methyl ethyl ketone or MEK); n-butylbenzene; secondary butylbenzene; tertiary butylbenzene; chloroform; *cis*-1,2-DCE; 1,2-dichloropropane; ethylbenzene; hexachloro-1,3-butadiene; 2-hexanone; isopropyl benzene (also known as cumene); p-isopropyl toluene; naphthalene; n-propyl benzene; PCE; toluene; TCE; 1,2,4-trimethylbenzene (TMB); 1,3,5-TMB; and xylene. No concentration of a chemical of concern was detected exceeding a MRBCA RBTL, assuming clayey soil and residential land use.

As part of the initial and quarterly sampling events conducted by the Toeroek Team, the laboratory detected the following chemicals of concern in groundwater: acetone; benzene; 2-butanone; n-butyl benzene; secondary butyl benzene; tertiary butyl benzene; chloroform; 1,1-DCE; *cis*-1,2-DCE; *trans*-1,2-DCE; 1,2-dichloropropane; isopropyl benzene; n-propyl benzene; PCE; toluene; 1,1,2-trichloroethane (TCA); TCE; 1,3,5-TMB; vinyl chloride; and xylene (Toeroek Team 2022a, b, c; 2023a, b, c, d; 2024).

Groundwater samples collected from monitoring well (MW)-1, MW-2, and MW-3 contained low to moderate concentrations of chemicals of concern identified during every quarterly sampling event. In all three groundwater samples, PCE and TCE concentrations exceeded their respective EPA MCLs and MRBCA LDTLs during multiple quarterly sampling events. The groundwater sample from MW-2 contained PCE at a concentration exceeding the MRBCA RBTL during all eight quarterly sampling events. The RBTL assumed clayey soil and a primary risk from vapor inhalation. Concentrations of benzene; chloromethane; carbon tetrachloride; *cis*-1,2-DCE; *trans*-1,2-DCE; and 1,1,2-TCA exceeded MRBCA LDTLs and their respective EPA MCLs on at least one occasion. Only detections of PCE in MW-2 exceeded the groundwater RBTL for potential risk from indoor inhalation of vapor emissions.

Soil-gas samples were collected during two quarterly sampling events—the initial Phase II ESA sampling event (also identified as Quarter 1) and Quarter 3—to assess a potential vapor intrusion risk because of shallow groundwater contamination.

During Quarter 1 (January 2022), 11 soil-gas samples were collected at eight locations to assess potential effects on indoor air from historical site activities and current surrounding businesses. VOCs were detected in all 11 soil-gas samples. Laboratory-detected chemicals of concern included 1,1-DCE; 1,2,4-TMB; 1,2-dichloroethane (DCA); 1,3,5-TMB; 1,3-butadiene; 2-butanone; 2-propanol; 4-ethyltoluene; 4-methyl-2-pentanone; acetone; benzene; benzyl chloride; carbon disulfide; chloromethane; *cis*-1,2-DCE; isopropylbenzene; cyclohexane; ethylbenzene; heptane; hexane; m, p-xylene; o-xylene; propene; styrene; PCE; tetrahydrofuran; toluene; TCE; and vinyl chloride. No concentration of any chemical of concern exceeded the MRBCA RBTL for soil vapor, despite presence of PCE in groundwater at MW-2 at concentration suggesting possible risk for vapor intrusion.

During Quarter 3 (July 2022), 16 soil-gas samples were collected. Two soil-gas samples were collected at each of the eight locations previously sampled during the Quarter 1 sampling event. VOCs were detected in all 16 soil-gas samples. Laboratory-detected chemicals of concern included 1,1-DCE; 1,2,4-TMB; 1,3,5-TMB; 1,3-butadiene; MEK; 2-propanol; 4-ethyltoluene; methyl isobutyl ketone (MIBK); acetone; benzene; carbon disulfide; carbon tetrachloride; chloromethane; *cis*-1,2-DCE; *trans*-1,2-DCE; cyclohexane; ethylbenzene; n-heptane; n-hexane; m, p-xylene; o-xylene; propylene; styrene; PCE; tetrahydrofuran; toluene; TCE; and vinyl chloride. No soil-gas sample yielded any chemical of concern at concentration exceeding the corresponding MRBCA RBTL for soil vapor. The MRBCA RBTL assumed clayey soil and residential land use.

7.0 FINDINGS AND OPINIONS

Identifications of the following RECs resulted from this Phase I ESA:

- The parcel at 3012 Prospect Avenue is listed in the Environmental Data Resources, Inc. (EDR) Historical Drycleaners database, along with 21 other sites within a 0.125-mile radius of the subject property and 18 additional sites within a 0.25-mile radius of the subject property. The other seven parcels in the subject property are residential and are not listed in the EDR Historical Drycleaners database. These dry cleaner sites operated as early as the 1920s. The number of historical dry cleaner sites within close proximity of the subject property, operating prior to the implementation of environmental regulations, poses a REC for the subject property.
- Eleven sites within a 0.125-mile radius of the subject property are listed in the EDR Historical Automotive (Hist Auto) database. The number of historical automotives sites within close proximity of the subject property, operating prior to the implementation of environmental regulations, poses a REC for the subject property.
- The Popeyes site at 3100 Prospect Avenue is approximately 511 feet south of the subject property. According to EDR, groundwater contamination was identified above MRBCA DTLs, and the site was transferred to the MoDNR BVCP for remediation. Based on the known groundwater contamination and location upgradient of the subject property, this site poses a REC for the subject property.
- During the review of Sanborn fire insurance maps, a filling station was identified adjacent to and northeast of the subject property from as early as1951 to 1963. Presence of a filling station in close proximity to the subject property prior to implementation of environmental regulations poses a REC for the subject property.
- During the review of city directories, the subject property at 3012 Prospect Avenue was identified as Norge Dry Cleaning and Laundry Village from 1966 to 1975, Cousin Charlies Auto Parts in 1985, and Thomas Auto in 1990. Historical use of the subject property as a dry cleaner and automotive shop poses a REC for the subject property. The remaining subject property parcels were owned by various individuals from 1920 to 2010.
- The most recent Phase II ESA detected low to moderate concentrations of VOCs in nearly all soil, soil-gas, and groundwater samples. Concentrations of COCs exceeded MRBCA LDTLs in all media, and EPA MCLs in groundwater (Toeroek Team 2024). Data for analytes that exceeded LDTLs were then compared to MRBCA Tier 1 RBTLs. The MRBCA RBTLs assumed residential land use and clayey soil. PCE and TCE concentrations exceeded their respective EPA MCLs and MRBCA LDTLs in all three groundwater samples. All groundwater samples were collected during the eight quarterly sampling events and reported low to moderate concentrations of COCs, including some exceedances of an RBTL. Continuing presence of VOCs in groundwater at concentrations above MCLs at the subject property poses a REC for the subject property.

8.0 CONCLUSIONS AND RECOMMENDATIONS

In conformance to the scope and limitations of ASTM E1527-21, the Toeroek Team has performed a Phase I ESA of the subject property at the 31st and Prospect Development Site at 2501, 2503, and 2505 East 30th Street; 3012 Prospect Avenue; and 3005, 3009, 3011, and 3015 Wabash Avenue in Kansas City, Jackson County, Missouri. Deviations from, exceptions to, or deletions from this practice are described in Section 1.4 and Section 1.5 of this Phase I ESA report. Based on available information, this assessment has revealed evidence of RECs for the subject property, as described in Section 7.0.

Based on results of this Phase I ESA, The Toeroek Team recommends the following:

- Although groundwater is not used as a drinking water source and groundwater contamination is not affecting soil gas, an environmental covenant should be established disallowing installation of shallow groundwater drinking water wells.

9.0 CERTIFICATION STATEMENT

Resumes of the Environmental Assessor who conducted the site reconnaissance and the EP who prepared this Phase I ESA report and oversaw completion of this work are in Appendix G. We declare that, to the best of our professional knowledge and belief, we meet the definition of EP as defined in 40 CFR Part 312.10. We have the specific qualifications based on education, training, and experience to assess the nature, history, and setting of the subject property addressed in this Phase I ESA report. We have developed and performed all appropriate inquiries in conformance to the standards and practices set forth in 40 CFR Part 312 and attest to completeness and accuracy of information in this Phase I ESA report.

If you have any questions concerning the findings and conclusions of this Phase I ESA report, please contact Greg Hanna at 720-898-4102.

Gregory J. Hanna
Toeroek Team Program Manager

Kaitlyn Mitchell
Toeroek Team Project Manager

10.0 REFERENCES

ASTM International (ASTM). 2015. *Standard Guide for Vapor Encroachment Screening on Property Involved in Real Estate Transactions*. E2600-15.

ASTM International (ASTM). 2021. *Standard Practice for Environmental Site Assessments: Phase I Environmental Site Assessment Process*. E1527-21.

CEG Assessments (CEG). 2016. Limited Phase II Environmental Site Assessment, 3000-3012 Prospect, Avenue, 2501-2505 East 30th Street, and 3005-3015 Wabash Avenue, Kansas City, Missouri 64127. February 15.

Environmental Data Resources, Inc. (EDR). 2024a. EDR Environmental Lien and AUL Search. February 14.

Environmental Data Resources, Inc. (EDR). 2024b. EDR Radius Map with Geocheck. February 13.

Environmental Data Resources, Inc. (EDR). 2024c. EDR Vapor Encroachment Screening. February 19.

Environmental Data Resources, Inc. (EDR). 2024d. EDR Property Tax Map Report. February 13.

Environmental Data Resources, Inc. (EDR). 2024e. EDR Building Permit Report. February 13.

Environmental Data Resources, Inc. (EDR). 2024f. EDR Aerial Photo Decade Package. February 13.

Environmental Data Resources, Inc. (EDR). 2024g. EDR Sanborn Map Report. February 13.

Environmental Data Resources, Inc. (EDR). 2024h. EDR Historical Topographic Map Report. February 13.

Environmental Data Resources, Inc. (EDR). 2024i. EDR City Directory Image Report. February 13.

Kansas City, Missouri (KCMO). 2024. Kansas City, Missouri Parcel Viewer. Accessed February 20. https://maps.kcmo.org/apps/parcelviewer/

KC Water. 2023. 2022 Annual Consumer Confidence Report. May. https://www.kcwater.us/wp-content/uploads/2023/05/2022-Annual-Consumer-Confidence-Report-v.2-051623.pdf

Local Code Kansas City (LCKC). 2024. 31st and Prospect. Accessed February 16. https://www.localcode.co/31st-prospect

Missouri Bureau of Geology and Mines. 1917. Geological Map of Kansas City, Missouri.

Missouri Department of Natural Resources (MoDNR). 1997. Groundwater Resources of Missouri. Water Resources Report Number 46.

Missouri Department of Natural Resources (MoDNR). 2024a. Missouri eStart Map. Accessed February 16. https://apps5.mo.gov/ESTARTMAP/map/init_map.action

Missouri Department of Natural Resources (MoDNR). 2024b. Well Information Management System (WIMS). Accessed February 16. https://apps5.mo.gov/wims2/menu/customQueryPub.action

Ramboll Environ (Ramboll). 2016. Limited Subsurface Investigation, 3012 Prospect Avenue, Kansas City, Missouri. July 12.

SCS Engineers (SCS). 2018. Phase I Environmental Site Assessment. 31st and Prospect Redevelopment Project, Kansas City, Missouri. December 4.

SCS Engineers (SCS). 2019. Limited Phase II Environmental Site Assessment Report. 31st and Prospect Redevelopment Project, Kansas City, Missouri. November 19.

Stohr, Christopher, Gary St. Ivany, and James Hadley Williams. 1981. Geologic Aspects of Hazardous-Waste Isolation in Missouri. MoDNR, Engineering Geology Report Number 6.

Toeroek Associates, Inc. and Tetra Tech, Inc. (Toeroek Team). 2021. Quality Assurance Project Plan, Phase II Environmental Site Assessment. 31st and Prospect Development Site. November 15.

Toeroek Associates, Inc. and Tetra Tech, Inc. (Toeroek Team). 2022a. 31st and Prospect Development Site, Phase II Environmental Site Assessment. February 24.

Toeroek Associates, Inc. and Tetra Tech, Inc. (Toeroek Team). 2022b. 31st and Prospect Development Site, Phase II Environmental Site Assessment, Quarter 2. June 15.

Toeroek Associates, Inc. and Tetra Tech, Inc. (Toeroek Team). 2022c. 31st and Prospect Development Site, Phase II Environmental Site Assessment, Quarter 3. November 14.

Toeroek Associates, Inc. and Tetra Tech, Inc. (Toeroek Team). 2023a. 31st and Prospect Development Site, Phase II Environmental Site Assessment, Quarter 4. April 10.

Toeroek Associates, Inc. and Tetra Tech, Inc. (Toeroek Team). 2023b. 31st and Prospect Development Site, Phase II Environmental Site Assessment, Quarter 5. July 25.

Toeroek Associates, Inc. and Tetra Tech, Inc. (Toeroek Team). 2023c. 31st and Prospect Development Site, Phase II Environmental Site Assessment, Quarter 6. July 26.

Toeroek Associates, Inc. and Tetra Tech, Inc. (Toeroek Team). 2023d. 31st and Prospect Development Site, Phase II Environmental Site Assessment, Quarter 7. October 23.

Toeroek Associates, Inc. and Tetra Tech, Inc. (Toeroek Team). 2024. 31st and Prospect Development Site, Phase II Environmental Site Assessment, Quarter 8. In process.

U.S. Department of Agriculture (USDA) Natural Resources Conservation Service. 2024. Web Soil Survey. Accessed February 19. https://websoilsurvey.sc.egov.usda.gov/App/HomePage.htm

U.S. Geological Survey (USGS). 2021. Kansas City, Missouri-Kansas Quadrangle. USGS 7.5-Minute Topographic Series

APPENDIX A

FIGURES

FIGURE 1 SUBJECT PROPERTY LOCATION MAP

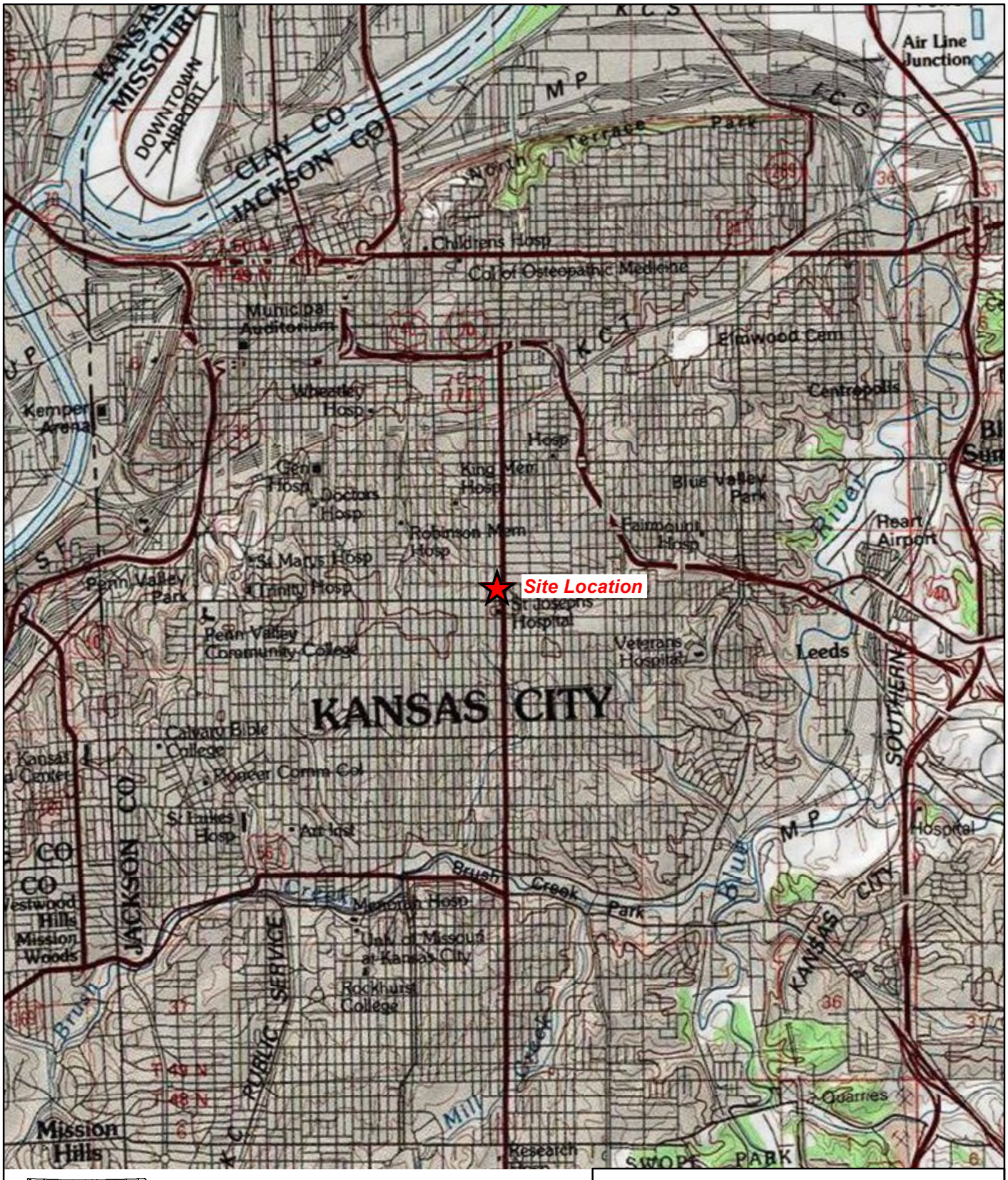

Source: Esri, ArcGIS Online, USA Topo Maps, 2013

31st & Prospect Development Site
Kansas City, Missouri

Figure 1

Subject Property Location Map

TETRA TECH

TOEROEK ASSOCIATES, INC.

Date: 2/9/2023 Drawn By: Rachel Page Project No: 103G65210190.08.03

X:\G\65210190\08.03\Projects\mxd\Figure1.mxd

FIGURE 2 SUBJECT PROPERTY LAYOUT MAP

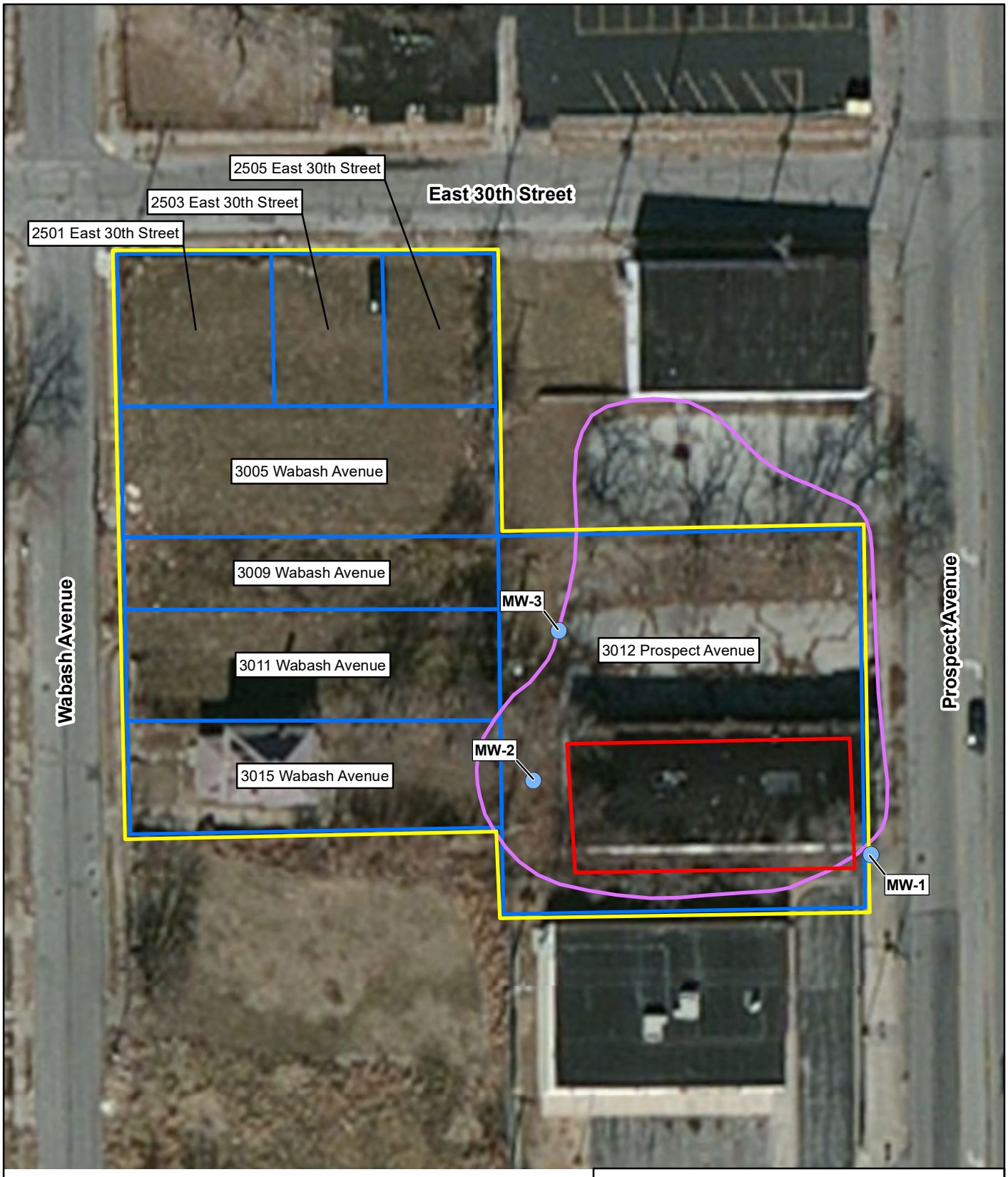

Legend

- Monitoring well location
- Area of soil and groundwater contamination
- Former dry cleaning facility
- Site boundary
- Parcel

N

0 25 50

Feet

Source: Esri, ArcGIS Online, World Imagery (Clarity), 2015

31st & Prospect Development Site
Kansas City, Missouri

Figure 2

Subject Property Layout Map

TETRA TECH

TOEROEK ASSOCIATES, INC.

Date: 2/9/2023 Drawn By: Rachel Page Project No: 103G65210190.08.03

X:\G\65210190\08.03\Projects\mxd\Figure2_Q2.mxd

APPENDIX B

EDR ENVIRONMENTAL LIEN AND AUL SEARCH

31st & Prospect Phase I ESA
3012 Prospect Avenue
Kansas City, MO 64128

Inquiry Number: 7567106.7
February 14, 2024

EDR Environmental Lien and AUL Search

EDR® Environmental Data Resources Inc

6 Armstrong Road
Shelton, CT 06484
800.352.0050
www.edrnet.com

EDR Environmental Lien and AUL Search

The EDR Environmental Lien and AUL Search Report provides results from a search of available current land title records for environmental cleanup liens and other activity and use limitations, such as engineering controls and institutional controls.

A network of professional, trained researchers, following established procedures, uses client supplied address information to:

- search for parcel information and/or legal description;
- search for ownership information;
- research official land title documents recorded at jurisdictional agencies such as recorders' offices, registries of deeds, county clerks' offices, etc.;
- access a copy of the deed;
- search for environmental encumbering instrument(s) associated with the deed;
- provide a copy of any environmental encumbrance(s) based upon a review of key words in the instrument(s) (title, parties involved, and description); and
- provide a copy of the deed or cite documents reviewed.

Thank you for your business.
Please contact EDR at 1-800-352-0050
with any questions or comments.

Disclaimer - Copyright and Trademark Notice

This Report contains certain information obtained from a variety of public and other sources reasonably available to Environmental Data Resources, Inc. It cannot be concluded from this Report that coverage information for the target and surrounding properties does not exist from other sources. **NO WARRANTY EXPRESSED OR IMPLIED, IS MADE WHATSOEVER IN CONNECTION WITH THIS REPORT. ENVIRONMENTAL DATA RESOURCES, INC. SPECIFICALLY DISCLAIMS THE MAKING OF ANY SUCH WARRANTIES, INCLUDING WITHOUT LIMITATION, MERCHANTABILITY OR FITNESS FOR A PARTICULAR USE OR PURPOSE. ALL RISK IS ASSUMED BY THE USER. IN NO EVENT SHALL ENVIRONMENTAL DATA RESOURCES, INC. BE LIABLE TO ANYONE, WHETHER ARISING OUT OF ERRORS OR OMISSIONS, NEGLIGENCE, ACCIDENT OR ANY OTHER CAUSE, FOR ANY LOSS OR DAMAGE, INCLUDING, WITHOUT LIMITATION, SPECIAL, INCIDENTAL, CONSEQUENTIAL, OR EXEMPLARY DAMAGES. ANY LIABILITY ON THE PART OF ENVIRONMENTAL DATA RESOURCES, INC. IS STRICTLY LIMITED TO A REFUND OF THE AMOUNT PAID FOR THIS REPORT.** Purchaser accepts this Report "AS IS". Any analyses, estimates, ratings, environmental risk levels or risk codes provided in this Report are provided for illustrative purposes only, and are not intended to provide, nor should they be interpreted as providing any facts regarding, or prediction or forecast of, any environmental risk for any property. Only a Phase I Environmental Site Assessment performed by an environmental professional can provide information regarding the environmental risk for any property. Additionally, the information provided in this Report is not to be construed as legal advice.

Copyright 2017 by Environmental Data Resources, Inc. All rights reserved. Reproduction in any media or format, in whole or in part, of any report or map of Environmental Data Resources, Inc. or its affiliates is prohibited without prior written permission.

EDR and its logos (including Sanborn and Sanborn Map) are trademarks of Environmental Data Resources, Inc. or its affiliates. All other trademarks used herein are the property of their respective owners.

EDR Environmental Lien and AUL Search

TARGET PROPERTY INFORMATION

ADDRESS

3012 Prospect Avenue
31st & Prospect Phase I ESA
Kansas City, MO 64128

ENVIRONMENTAL LIEN

Environmental Lien: Found ☐ Not Found ☒

OTHER ACTIVITY AND USE LIMITATIONS (AULs)

AULs: Found ☐ Not Found ☒

RESEARCH SOURCE

Source 1:

Jackson Recorder
Jackson, MO

PROPERTY INFORMATION

Deed 1:

Type of Deed:	Corporation Special Warranty Deed
Title is vested in:	LCKS 31P Development Partners LLC
Title received from:	CRV LLC
Deed Dated	6/8/2022
Deed Recorded:	6/16/2022
Book:	NA
Page:	NA
Volume:	NA
Instrument:	2022E0057544
Docket:	NA
Land Record Comments:	see exhibit
Miscellaneous Comments:	NA
Legal Description:	see exhibit
Legal Current Owner:	LCKS 31P Development Partners LLC
Parcel # / Property Identifier:	29-710-26-02-00-0-00-000, 29-710-26-03-00-0-00-000, 29-710-26-08-00-0-00-000, 29-710-26-05-00-0-00-000, 29-710-26-07-00-0-00-000, 29-710-26-37-00-0-00-000, 29-710-26-04-00-0-00-000, 29-710-26-06-00-0-00-000
Comments:	see exhibit

Deed Exhibit 1

ELECTRONICALLY RECORDED
JACKSON COUNTY, MISSOURI
06/16/2022 1:49 PM
COV FEE: $27.00 3 PGS

INSTRUMENT NUMBER
2022E0057544

File No.: 252530-57
Stewart Title Company

CORPORATION SPECIAL WARRANTY DEED

THIS SPECIAL WARRANTY DEED, made as of 8 day of June, 2022, by and between CRV, LLC, a Kansas limited liability company, a corporation duly organized, incorporated and existing under the laws of the State of Kansas the County of Johnson, hereinafter referred to as "Grantor", and LCKS 31st Development Partners, LLC, a Missouri Limited Liability Company, hereinafter referred to as "GRANTEE". The mailing address of the Grantee is: 3230 Benton Blvd. Kansas City, Missouri 64128.

WITNESSETH, THAT THE SAID GRANTOR, in consideration of the sum of Ten Dollars ($10.00) and other good and valuable consideration to it paid by the said GRANTEE (the receipt of which is hereby acknowledged) does by these presents SELL, and CONVEY unto the said GRANTEE, the following described lots, tracts or parcels of land lying, being and situate in the County of Jackson in the State of Missouri, to-wit:

SEE EXHBIT "A" ATTACHED

TO HAVE AND TO HOLD, the Property aforesaid, with all and singular the rights, privileges, appurtenances and immunities thereto belonging or in anywise appertaining unto the said Grantee and unto its successors and assigns forever; the said Grantor hereby covenanting that it is lawfully seized of an indefeasible estate in fee of the premises or properties herein conveyed; that it has good right to convey the same, that the said premises or properties are free and clear from any encumbrance done or suffered by it or those under whom it claims; and that it will warrant and defend the title to said Property, in whole or in part unto the said Grantee, and unto its successors and assigns forever, against the lawful claims and demands of all persons whomsoever.

CRV, LLC, a Kansas limited liability company

BY: _____
Sheryl Vickers, Manager

State of Missouri
County of Jackson

On this the 8 day of June, 2022, before me, Cynthia Y. McNealey, a Notary Public in and for said state, personally appeared Sheryl Vickers, Manager of CRV, LLC, a Kansas limited liability company who executed the within Warranty Deed and did herein sign on behalf of said Company by authority of the Members, and herein acknowledged said instrument to be the free act and deed of said Company.

In Witness Whereof, I have hereunto set my hand and affixed my official seal the day and year last above written.

_____
Notary Public
My Commission Expires: 5/8/2026

CYNTHIA Y. McNEALEY
Notary Public-Notary Seal
STATE OF MISSOURI
Jackson County
My Commission Expires 5/8/2026
Commission # 12573298

EXHIBIT "A"

2501 E. 30th, Kansas City, Missouri 64128

All of the West 50 feet of Lot 12, HOLLOWAY PLACE, a subdivision in Kansas City, Jackson County, Missouri.

2503 E. 30th, Kansas City, MO 64128

The East 41 feet of the West 91 feet, Lot 12, HOLLOWAY PLACE, a subdivision in Kansas City, Jackson County, Missouri.

2505 E. 30th , Kansas City, Missouri 64128

The East 41.29 feet of Lot 12, HOLLOWAY PLACE, a subdivision in Kansas City, Jackson County, Missouri.

3005 Wabash, Kansas City, Missouri 64128

All of Lot 11, HOLLOWAY PLACE, a subdivision in Kansas City, Jackson County, Missouri.

3009 Wabash, Kansas City, Missouri 64128

The North 30 feet of Lot 10, HOLLOWAY PLACE, a subdivision in Kansas City, Jackson County, Missouri.

3011 Wabash, Kansas City, Missouri 64128

The North 20 feet of Lot 9 AND the South 20 feet of Lot 10, HOLLOWAY PLACE, a subdivision in Kansas City, Jackson County, Missouri.

3015 Wabash, Kansas City, Missouri 64128

The North 40 feet of the South 45 feet of Lot 9, HOLLOWAY PLACE, a subdivision in Kansas City, Jackson County, Missouri.

3019 Wabash

The North 27.5 feet of Lot 8 and the South 5 feet of Lot 9, HOLLOWAY PLACE, an addition in Kansas City, Jackson County, Missouri.

The North 15 feet of Lot 7 and the South 17.5 feet of Lot 8, HOLLOWAY PLACE, an addition in Kansas City, Jackson County, Missouri

APPENDIX C

PHOTOGRAPHIC DOCUMENTATION LOG

Photographic Documentation Log

Client: U.S. Environmental Protection Agency
Site Name: 31st & Prospect Development
Location: 2501, 2503, and 2505 East 30th Street; 3012 Prospect Avenue; and 3005, 3009, 3011, and 3015 Wabash Avenue, Kansas City, Missouri

Prepared by: Kaitlyn Mitchell
Task Order: 68E0719F0190
Subtask: 08.03
Date: February 20, 2024

Photograph No. 1 **Date:** February 20, 2024 **Description:** This photograph shows the subject property from East 30th Street; looking south.	
Photograph No. 2 **Date:** February 20, 2024 **Description:** This photograph shows the subject property from Wabash Avenue; looking east.	

Photographic Documentation Log

Client: U.S. Environmental Protection Agency
Site Name: 31st & Prospect Development
Location: 2501, 2503, and 2505 East 30th Street; 3012 Prospect Avenue; and 3005, 3009, 3011, and 3015 Wabash Avenue, Kansas City, Missouri

Prepared by: Kaitlyn Mitchell
Task Order: 68E0719F0190
Subtask: 08.03
Date: February 20, 2024

Photograph No. 3 **Date:** February 20, 2024 **Description:** This photograph shows the subject property from Wabash Avenue; looking east.	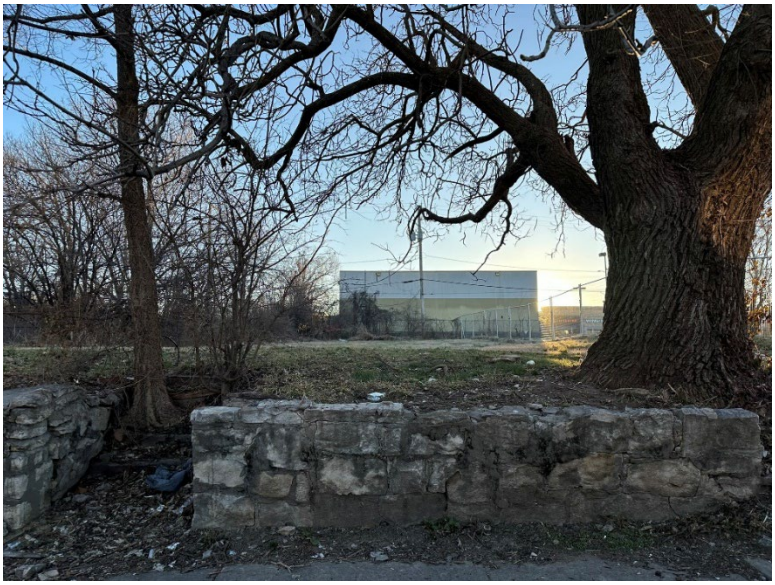
Photograph No. 4 **Date:** February 20, 2024 **Description:** This photograph shows the subject property from Prospect Avenue; looking west. A pole-mounted transformer (red arrow) is on the west boundary of the subject property (3012 Prospect Avenue).	

Photographic Documentation Log

Client: U.S. Environmental Protection Agency
Site Name: 31st & Prospect Development
Location: 2501, 2503, and 2505 East 30th Street; 3012 Prospect Avenue; and 3005, 3009, 3011, and 3015 Wabash Avenue, Kansas City, Missouri

Prepared by: Kaitlyn Mitchell
Task Order: 68E0719F0190
Subtask: 08.03
Date: February 20, 2024

Photograph No. 5 **Date:** February 20, 2024 **Description:** This photograph shows the adjacent property north of the subject property; looking north.	
Photograph No. 6 **Date:** February 20, 2024 **Description:** This photograph shows adjacent properties northeast and east of the subject property; looking east.	

Photographic Documentation Log

Client: U.S. Environmental Protection Agency
Site Name: 31st & Prospect Development
Location: 2501, 2503, and 2505 East 30th Street; 3012 Prospect Avenue; and 3005, 3009, 3011, and 3015 Wabash Avenue, Kansas City, Missouri

Prepared by: Kaitlyn Mitchell
Task Order: 68E0719F0190
Subtask: 08.03
Date: February 20, 2024

Photograph No. 7 **Date:** February 20, 2024 **Description:** This photograph shows adjacent properties southwest and west of the subject property; looking west on East 30th Street.	
Photograph No. 8 **Date:** February 20, 2024 **Description:** This photograph shows adjacent properties east of the subject property across Prospect Avenue; looking east.	

Photographic Documentation Log

Client: U.S. Environmental Protection Agency
Site Name: 31st & Prospect Development
Location: 2501, 2503, and 2505 East 30th Street; 3012 Prospect Avenue; and 3005, 3009, 3011, and 3015 Wabash Avenue, Kansas City, Missouri

Prepared by: Kaitlyn Mitchell
Task Order: 68E0719F0190
Subtask: 08.03
Date: February 20, 2024

Photograph No. 9 **Date:** February 20, 2024 **Description:** This photograph shows adjacent properties southeast of the subject property along Prospect Avenue.; looking southeast.	
Photograph No. 10 **Date:** February 20, 2024 **Description:** This photograph shows the adjacent structure adjoining the north boundary of the subject property (3012 Prospect Avenue); looking north.	

APPENDIX D

INTERVIEW DOCUMENTATION AND USER-PROVIDED INFORMATION

SITE NAME: 31st & Prospect

SITE ADDRESS: 2501, 2503, and 2505 East 30th Street; 3012 Prospect Avenue; and 3005, 3009, 3011, and 3015 Wabash Avenue in Kansas City, Jackson County, Missouri

DATE: 2/21/2024

TETRA TECH PROJECT NUMBER: 103G65210190.08.03

PREPARED BY: LCKC 31P Development Partners, LLC (Owner) (Occupant)

COMPANY: Tetra Tech

GENERAL QUESTIONS REGARDING PROPERTY CONDITION

ASTM RELATED QUESTIONS

	QUESTION	Owner			Occupant			Observed			COMMENTS
		Y	N	U	Y	N	U	Y	N	U	
1a	Is the property used for an industrial use?		x								
1b	Is any adjoining property used for an industrial use?		x								
2a	Did you observe evidence or do you have any prior knowledge that the property has been used for an industrial use in the past?		x								
2b	Did you observe evidence or do you have any prior knowledge that the adjoining property has been used for an industrial use in the past?		x								
3a	Is the property used as a gasoline station, motor repair facility, commercial printing facility, dry cleaners, photo developing laboratory, junkyard or landfill, or as a waste treatment, storage, disposal, processing, or recycling facility? (If applicable, identify which.)		x								
3b	Is the adjoining property used as a gasoline station, motor repair facility, commercial printing facility, dry cleaners, photo developing laboratory, junkyard or landfill, or as a waste treatment, storage, disposal, processing, or recycling facility? (If applicable, identify which.)		x								

	QUESTION	Owner			Occupant			Observed			COMMENTS
		Y	N	U	Y	N	U	Y	N	U	
4a	Did you observe evidence or do you have any prior knowledge that the property has been used as a gasoline station, motor repair facility, commercial printing facility, dry cleaners, photo developing laboratory, junkyard or landfill, or as a waste treatment storage, disposal, processing, or recycling facility? (If applicable, identify which.)		x								
4b	Did you observe evidence or do you have any prior knowledge that the adjoining property has been used as a gasoline station, motor repair facility, commercial printing facility, dry cleaners, photo developing laboratory, junkyard or landfill, or as a waste treatment storage, disposal, processing, or recycling facility? (If applicable, identify which.)		x								
5a	Are there currently any damaged or discarded automotive or industrial batteries, pesticides, paints or other chemicals in individual containers of > 5 gal (19 L) in volume or 50 gal (190 L) in the aggregate, stored on or used at the property or at the facility?		x								

5b	Did you observe evidence or do you have any prior knowledge that there have been previously any damaged or discarded automotive or industrial batteries, pesticides, paints or other chemicals in individual containers of > 5 gal (19 L) in volume or 50 gal (190 L) in the aggregate, stored on or used at the property or at the facility?		x								
6a	Are there currently any industrial drums (typically 55 gal (208 L)) or sacks of chemicals located on the property or at the facility?		x								
6b	Did you observe evidence or do you have any prior knowledge that there have been previously any industrial drums (typically 55 gal (208 L)) or sacks of chemicals located on the property or at the facility?		x								
7a	Did you observe evidence or do you have any prior knowledge that fill dirt has been brought onto the property that originated from a contaminated site?		x								
7b	Did you observe evidence or do you have any prior knowledge that fill dirt has been brought onto the property that is of an unknown origin?		x								
QUESTION		**Owner**			**Occupant**			**Observed**			**COMMENTS**
		Y	**N**	**U**	**Y**	**N**	**U**	**Y**	**N**	**U**	
8a	Are there currently any pits, ponds, or lagoons located on the property in connection with waste treatment or waste disposal?		x								
8b	Did you observe evidence or do you have any prior knowledge that there have been previously any pits, ponds or lagoons located on the property in connection with waste treatment or waste disposal?		x								
9a	Is there currently any stained soil on the property?		x								
9b	Did you observe evidence or do you have any prior knowledge that there has been previously any stained soil on the property?		x								
10a	Are there currently any registered or unregistered storage tanks (above or underground) located on the property?		x								
10b	Did you observe evidence or do you have any prior knowledge that there have been previously, any registered or unregistered storage tanks (above or underground) located on the property?		x								
11a	Are there currently any vent pipes, fill pipes, or access ways indicating a fill pipe protruding from the ground on the property or adjacent to any structure on the property?		x								
11b	Did you observe evidence or do you have any prior knowledge that there have been previously any vent pipes, fill pipes, or access ways indicating a fill pipe protruding from the ground on the property or adjacent to any structure located on the property?		x								
12a	Are there currently any flooring, drains, or walls located within the facility that are stained by substances other than water or are emitting foul odors?		x								
12b	Did you observe evidence or do you have any prior knowledge that there have been previously any flooring, drains, or walls within the facility that are stained by substances other than water or were emitting foul odors?		x								
QUESTION		**Owner**			**Occupant**			**Observed**			**COMMENTS**
		Y	**N**	**U**	**Y**	**N**	**U**	**Y**	**N**	**U**	

13a	If the property is served by a private well or non-public water system, is there evidence or do you have prior knowledge that contaminants have been identified in the well or system that exceed guidelines applicable to the water system?		x								
13b	If the property is served by a private well or non-public water system, is there evidence or do you have prior knowledge that the well has been designated as contaminated by any government environmental/health agency?		x								
14	Does the owner or occupant of the property have any knowledge of environmental liens or governmental notification relating to past or recurrent violations of environmental laws with respect to the property or any facility located on the property?		x								
15a	Has the owner or occupant of the property been informed of the past existence of hazardous substances or petroleum products with respect to the property or any facility located on the property?	x									Via previous Phase 1 reports
15b	Has the owner or occupant of the property been informed of the current existence of hazardous substances or petroleum products with respect to the property or any facility located on the property?	x									Via previous Phase 1 reports
15c	Has the owner or occupant of the property been informed of the past existence of environmental violations with respect to the property or any facility located on the property?		x								
15d	Has the owner or occupant of the property been informed of the current existence of environmental violations with respect to the property or any facility located on the property?		x								
16	Does the owner or occupant of the property have any knowledge of any environmental site assessment of the property or facility that indicated the presence of hazardous substances or petroleum products on, or contamination of, the property or recommended further assessment of the property?	x									Via previous Phase 1 reports
QUESTION		**Owner**			**Occupant**			**Observed**			**COMMENTS**
		Y	**N**	**U**	**Y**	**N**	**U**	**Y**	**N**	**U**	
17	Does the owner or occupant of the property know of any past, threatened , or pending lawsuits or administrative proceedings concerning a release or threatened release of any hazardous substance or petroleum products involving the property by any owner or occupant of the property?		x								
18a	Does the property discharge waste water, on or adjacent to the property, other than storm water, into a storm water sewer system?		x								
18b	Does the property discharge waste water, on or adjacent to the property, other than storm water, into a sanitary sewer system?		x								
19	Did you observe evidence or do you have any prior knowledge that any hazardous substances or petroleum products, unidentified waste materials, tires, automotive or industrial batteries, or any other waste materials have been dumped above grade, buried and/or burned on the property?		x								
20	Is there a transformer, capacitor, or any hydraulic equipment for which there are any records indicating the presence of PCBs?		x								

21	Is there any knowledge of a valuation reduction for the property based upon environmental issues?		x								
22a	Is there any knowledge of activity and use limitations placed on the property due to residual contamination?		x								
22b	Is there any knowledge of activity and use limitations placed on adjacent properties due to residual contamination?		x								
23a	Is there any knowledge of the property being abandoned or evidence of unauthorized uses or uncontrolled access to the property?		x								
23b	Is there any knowledge of an adjacent property being abandoned or evidence of unauthorized uses or uncontrolled access to the property?		x								

NON-ASTM RELATED QUESTIONS

	QUESTION	Owner			Occupant			Observed			COMMENTS
		Y	N	U	Y	N	U	Y	N	U	
21	Are there any wetland or floodplains? (100-year or 500-year floodplains?)		x								
21A	Are there any streams or ditches that run through or adjacent to the property?		x								
21B	Are there any low areas where water ponds with snowmelt or after rainstorms?		x								
22	Any known or suspected asbestos-containing materials? What year was the property/structure constructed?		x								
23	Any known or suspected lead-based paint? Date constructed?		x								
24	Radon issues? How long will the area be occupied? Is the area in a basement?		x								

FOR ACTIVE FACILITIES

	QUESTION	Owner			Occupant			Observed			COMMENTS
		Y	N	U	Y	N	U	Y	N	U	
25	Any visual signs of indoor air quality issues? For example excessive dust, smells, or mold observed on the walls?		x								
26	Community Right to Know posting of Materials Safety Data Sheets and/or other health related information?		x								
27	Are employees wearing PPE for work conditions noted? For example, hard-toed shoes, hard hat, safety glasses, hearing protection, etc?		x								
28	Does there appear to be excessive noise issues?		x								
29	Other potential unsafe working conditions identified?		x								
30	Health and safety gear observed, such as, first aid kits, fire extinguishers, or eye wash stations?		x								
31	Are there any pits, tanks, or sumps that must be entered by employees that may be a confined space?		x								
32	Are there any historical or active septic systems?		x								

GOVERNMENT RECORDS/HISTORICAL SOURCES INQUIRY					
33	Do any of the following Federal government record systems list the property or any property within the circumference of the area noted below:	Y	N	COMMENTS	
	National Priorities List – within 1.0 mile (1.6 Km)?		x		
	CERCLIS List – within 0.5 mile (0.8 Km)?		x		
	RCRA CORRACTS Facilities – within 1.0 mile (1.6 Km)?		x		
	RCRA non-CORRACTS TSD Facilities – within 0.5 mile (0.8 Km)?		x		
34	Do any of the following state record systems list the property or any property within the circumference of the area noted below:	Y	N	COMMENTS	
	List maintained by state environmental agency of hazardous waste sites identified for investigation or remediation that is the state equivalent to National Priorities List – within 1.0 mile (1.6 Km)?		x		
	List maintained by state environmental agency of sites identified for investigation or remediation that is the state equivalent to CERCLIS List – within 0.5 mile (0.8 Km)?		x		
	Leaking Underground Storage Tank (LUST) List – within 0.5 mile (0.8 Km)?		x		
	Solid Waste/Landfill Facilities – within 0.5 mile (0.8 Km)?		x		
35	Based upon a review of fire insurance maps or consultation with the local fire department serving the property, all as specified in the guide, are any buildings or other improvements on the property or on an adjoining property identified as having been used for an industrial use or uses likely to lead to contamination of the property?	Y	N	N/A	COMMENTS
				n/a	
KEY: *Y = YES, N = NO, U = UNKNOWN, N/A = NOT APPLICABLE*					

Prepared by: LCKC 31P Development Partners, LLC (Owner), (Occupant), and

Signature: **Date:**	**Signature:** 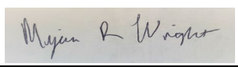 **Date: 2/21/2024**
Tetra Tech	**LCKC 31P Development Partners, LLC**

From: MoDNR Records Tracking
To: Mitchell, Kaitlyn
Subject: Sunshine Request :: Q022321-021924
Date: Monday, February 19, 2024 10:02:06 AM

CAUTION: This email originated from an external sender. Verify the source before opening links or attachments.

Dear Kaitlyn Mitchell:

I am in receipt of your request for records on 2/19/2024, under the Sunshine Law, Chapter 610, RSMo. Under the Missouri Sunshine Law, all open and responsive records maintained by the Missouri Department of Natural Resources will be made available to you. Your request was given the reference number Q022321-021924 for tracking purposes.

Records Requested: • Records indicating former operations/owners • Contamination issues in soil or groundwater • Leaks or spills of hazardous materials • Storage or use of hazardous materials • Monitoring well installations and/or sampling results • Underground or aboveground storage tanks (tank abandonment, removals, and closures) • Site remediation/investigation activities • Environmental violations • Sewer or septic issues; issued permits • No further action letters • Consultations with the U.S. Environmental Protection Agency (USEPA) • Sites that may be classified as State Hazardous Waste Sites

Your request will be forwarded to relevant Department programs and regional offices to locate responsive documents and to determine the volume and cost associated with filling your request. The Department receives approximately 3,000 records requests per year, and currently has an average of 275 open requests, therefore we are unable to fulfill your request within three days. We estimate your records will be available on 3/19/2024. Within that time, you will receive a follow-up from the Department regarding the status of your request and whether additional time is needed to process it. We will contact you should your request prove more complicated than originally estimated and will advise you of our new estimated date your requested records will be available. Feel free to contact me regarding any questions concerning your request.

You can monitor the progress of your request at the link below and you'll receive an email when your request has been completed. Thank you for your interest in keeping Missouri open and transparent.

Custodian of Records

Missouri Department of Natural Resources

573-751-9857

To monitor the progress or update this request please log into the Missouri Department of Natural Resources Sunshine Records Center

Track the issue status and respond at:
https://missouridnr.mycusthelp.com/WEBAPP//_rs/RequestEdit.aspx?rid=22321

From: MoDNR Records Tracking
To: Mitchell, Kaitlyn
Subject: Sunshine Request :: Q022320-021924
Date: Monday, February 19, 2024 10:01:09 AM

CAUTION: This email originated from an external sender. Verify the source before opening links or attachments.

Dear Kaitlyn Mitchell:

I am in receipt of your request for records on 2/19/2024, under the Sunshine Law, Chapter 610, RSMo. Under the Missouri Sunshine Law, all open and responsive records maintained by the Missouri Department of Natural Resources will be made available to you. Your request was given the reference number Q022320-021924 for tracking purposes.

Records Requested: • Records indicating former operations/owners • Contamination issues in soil or groundwater • Leaks or spills of hazardous materials • Storage or use of hazardous materials • Monitoring well installations and/or sampling results • Underground or aboveground storage tanks (tank abandonment, removals, and closures) • Site remediation/investigation activities • Environmental violations • Sewer or septic issues; issued permits • No further action letters • Consultations with the U.S. Environmental Protection Agency (USEPA) • Sites that may be classified as State Hazardous Waste Sites

Your request will be forwarded to relevant Department programs and regional offices to locate responsive documents and to determine the volume and cost associated with filling your request. The Department receives approximately 3,000 records requests per year, and currently has an average of 275 open requests, therefore we are unable to fulfill your request within three days. We estimate your records will be available on 3/19/2024. Within that time, you will receive a follow-up from the Department regarding the status of your request and whether additional time is needed to process it. We will contact you should your request prove more complicated than originally estimated and will advise you of our new estimated date your requested records will be available. Feel free to contact me regarding any questions concerning your request.

You can monitor the progress of your request at the link below and you'll receive an email when your request has been completed. Thank you for your interest in keeping Missouri open and transparent.

Custodian of Records

Missouri Department of Natural Resources

573-751-9857

To monitor the progress or update this request please log into the Missouri Department of Natural Resources Sunshine Records Center

Track the issue status and respond at:
https://missouridnr.mycusthelp.com/WEBAPP//_rs/RequestEdit.aspx?rid=22320

From: MoDNR Records Tracking
To: Mitchell, Kaitlyn
Subject: Sunshine Request :: Q022319-021924
Date: Monday, February 19, 2024 10:00:10 AM

CAUTION: This email originated from an external sender. Verify the source before opening links or attachments.

Dear Kaitlyn Mitchell:

I am in receipt of your request for records on 2/19/2024, under the Sunshine Law, Chapter 610, RSMo. Under the Missouri Sunshine Law, all open and responsive records maintained by the Missouri Department of Natural Resources will be made available to you. Your request was given the reference number Q022319-021924 for tracking purposes.

Records Requested: • Records indicating former operations/owners • Contamination issues in soil or groundwater • Leaks or spills of hazardous materials • Storage or use of hazardous materials • Monitoring well installations and/or sampling results • Underground or aboveground storage tanks (tank abandonment, removals, and closures) • Site remediation/investigation activities • Environmental violations • Sewer or septic issues; issued permits • No further action letters • Consultations with the U.S. Environmental Protection Agency (USEPA) • Sites that may be classified as State Hazardous Waste Sites

Your request will be forwarded to relevant Department programs and regional offices to locate responsive documents and to determine the volume and cost associated with filling your request. The Department receives approximately 3,000 records requests per year, and currently has an average of 275 open requests, therefore we are unable to fulfill your request within three days. We estimate your records will be available on 3/19/2024. Within that time, you will receive a follow-up from the Department regarding the status of your request and whether additional time is needed to process it. We will contact you should your request prove more complicated than originally estimated and will advise you of our new estimated date your requested records will be available. Feel free to contact me regarding any questions concerning your request.

You can monitor the progress of your request at the link below and you'll receive an email when your request has been completed. Thank you for your interest in keeping Missouri open and transparent.

Custodian of Records

Missouri Department of Natural Resources

573-751-9857

To monitor the progress or update this request please log into the Missouri Department of Natural Resources Sunshine Records Center

Track the issue status and respond at:
https://missouridnr.mycusthelp.com/WEBAPP//_rs/RequestEdit.aspx?rid=22319

From: MoDNR Records Tracking
To: Mitchell, Kaitlyn
Subject: Sunshine Request :: Q022317-021924
Date: Monday, February 19, 2024 10:00:08 AM

CAUTION: This email originated from an external sender. Verify the source before opening links or attachments.

Dear Kaitlyn Mitchell:

I am in receipt of your request for records on 2/19/2024, under the Sunshine Law, Chapter 610, RSMo. Under the Missouri Sunshine Law, all open and responsive records maintained by the Missouri Department of Natural Resources will be made available to you. Your request was given the reference number Q022317-021924 for tracking purposes.

Records Requested: • Records indicating former operations/owners • Contamination issues in soil or groundwater • Leaks or spills of hazardous materials • Storage or use of hazardous materials • Monitoring well installations and/or sampling results • Underground or aboveground storage tanks (tank abandonment, removals, and closures) • Site remediation/investigation activities • Environmental violations • Sewer or septic issues; issued permits • No further action letters • Consultations with the U.S. Environmental Protection Agency (USEPA) • Sites that may be classified as State Hazardous Waste Sites

Your request will be forwarded to relevant Department programs and regional offices to locate responsive documents and to determine the volume and cost associated with filling your request. The Department receives approximately 3,000 records requests per year, and currently has an average of 275 open requests, therefore we are unable to fulfill your request within three days. We estimate your records will be available on 3/19/2024. Within that time, you will receive a follow-up from the Department regarding the status of your request and whether additional time is needed to process it. We will contact you should your request prove more complicated than originally estimated and will advise you of our new estimated date your requested records will be available. Feel free to contact me regarding any questions concerning your request.

You can monitor the progress of your request at the link below and you'll receive an email when your request has been completed. Thank you for your interest in keeping Missouri open and transparent.

Custodian of Records

Missouri Department of Natural Resources

573-751-9857

To monitor the progress or update this request please log into the Missouri Department of Natural Resources Sunshine Records Center

Track the issue status and respond at:
https://missouridnr.mycusthelp.com/WEBAPP//_rs/RequestEdit.aspx?rid=22317

From: MoDNR Records Tracking
To: Mitchell, Kaitlyn
Subject: Sunshine Request :: Q022316-021924
Date: Monday, February 19, 2024 9:59:05 AM

CAUTION: This email originated from an external sender. Verify the source before opening links or attachments.

Dear Kaitlyn Mitchell:

I am in receipt of your request for records on 2/19/2024, under the Sunshine Law, Chapter 610, RSMo. Under the Missouri Sunshine Law, all open and responsive records maintained by the Missouri Department of Natural Resources will be made available to you. Your request was given the reference number Q022316-021924 for tracking purposes.

Records Requested: • Records indicating former operations/owners • Contamination issues in soil or groundwater • Leaks or spills of hazardous materials • Storage or use of hazardous materials • Monitoring well installations and/or sampling results • Underground or aboveground storage tanks (tank abandonment, removals, and closures) • Site remediation/investigation activities • Environmental violations • Sewer or septic issues; issued permits • No further action letters • Consultations with the U.S. Environmental Protection Agency (USEPA) • Sites that may be classified as State Hazardous Waste Sites

Your request will be forwarded to relevant Department programs and regional offices to locate responsive documents and to determine the volume and cost associated with filling your request. The Department receives approximately 3,000 records requests per year, and currently has an average of 275 open requests, therefore we are unable to fulfill your request within three days. We estimate your records will be available on 3/19/2024. Within that time, you will receive a follow-up from the Department regarding the status of your request and whether additional time is needed to process it. We will contact you should your request prove more complicated than originally estimated and will advise you of our new estimated date your requested records will be available. Feel free to contact me regarding any questions concerning your request.

You can monitor the progress of your request at the link below and you'll receive an email when your request has been completed. Thank you for your interest in keeping Missouri open and transparent.

Custodian of Records

Missouri Department of Natural Resources

573-751-9857

To monitor the progress or update this request please log into the Missouri Department of Natural Resources Sunshine Records Center

Track the issue status and respond at:
https://missouridnr.mycusthelp.com/WEBAPP//_rs/RequestEdit.aspx?rid=22316

From: MoDNR Records Tracking
To: Mitchell, Kaitlyn
Subject: Sunshine Request :: Q022315-021924
Date: Monday, February 19, 2024 9:58:06 AM

CAUTION: This email originated from an external sender. Verify the source before opening links or attachments.

Dear Kaitlyn Mitchell:

I am in receipt of your request for records on 2/19/2024, under the Sunshine Law, Chapter 610, RSMo. Under the Missouri Sunshine Law, all open and responsive records maintained by the Missouri Department of Natural Resources will be made available to you. Your request was given the reference number Q022315-021924 for tracking purposes.

Records Requested: • Records indicating former operations/owners • Contamination issues in soil or groundwater • Leaks or spills of hazardous materials • Storage or use of hazardous materials • Monitoring well installations and/or sampling results • Underground or aboveground storage tanks (tank abandonment, removals, and closures) • Site remediation/investigation activities • Environmental violations • Sewer or septic issues; issued permits • No further action letters • Consultations with the U.S. Environmental Protection Agency (USEPA) • Sites that may be classified as State Hazardous Waste Sites

Your request will be forwarded to relevant Department programs and regional offices to locate responsive documents and to determine the volume and cost associated with filling your request. The Department receives approximately 3,000 records requests per year, and currently has an average of 275 open requests, therefore we are unable to fulfill your request within three days. We estimate your records will be available on 3/19/2024. Within that time, you will receive a follow-up from the Department regarding the status of your request and whether additional time is needed to process it. We will contact you should your request prove more complicated than originally estimated and will advise you of our new estimated date your requested records will be available. Feel free to contact me regarding any questions concerning your request.

You can monitor the progress of your request at the link below and you'll receive an email when your request has been completed. Thank you for your interest in keeping Missouri open and transparent.

Custodian of Records

Missouri Department of Natural Resources

573-751-9857

To monitor the progress or update this request please log into the Missouri Department of Natural Resources Sunshine Records Center

Track the issue status and respond at:
https://missouridnr.mycusthelp.com/WEBAPP//_rs/RequestEdit.aspx?rid=22315

From: MoDNR Records Tracking
To: Mitchell, Kaitlyn
Subject: Sunshine Request :: Q022314-021924
Date: Monday, February 19, 2024 9:57:06 AM

CAUTION: This email originated from an external sender. Verify the source before opening links or attachments.

Dear Kaitlyn Mitchell:

I am in receipt of your request for records on 2/19/2024, under the Sunshine Law, Chapter 610, RSMo. Under the Missouri Sunshine Law, all open and responsive records maintained by the Missouri Department of Natural Resources will be made available to you. Your request was given the reference number Q022314-021924 for tracking purposes.

Records Requested: • Records indicating former operations/owners • Contamination issues in soil or groundwater • Leaks or spills of hazardous materials • Storage or use of hazardous materials • Monitoring well installations and/or sampling results • Underground or aboveground storage tanks (tank abandonment, removals, and closures) • Site remediation/investigation activities • Environmental violations • Sewer or septic issues; issued permits • No further action letters • Consultations with the U.S. Environmental Protection Agency (USEPA) • Sites that may be classified as State Hazardous Waste Sites

Your request will be forwarded to relevant Department programs and regional offices to locate responsive documents and to determine the volume and cost associated with filling your request. The Department receives approximately 3,000 records requests per year, and currently has an average of 275 open requests, therefore we are unable to fulfill your request within three days. We estimate your records will be available on 3/19/2024. Within that time, you will receive a follow-up from the Department regarding the status of your request and whether additional time is needed to process it. We will contact you should your request prove more complicated than originally estimated and will advise you of our new estimated date your requested records will be available. Feel free to contact me regarding any questions concerning your request.

You can monitor the progress of your request at the link below and you'll receive an email when your request has been completed. Thank you for your interest in keeping Missouri open and transparent.

Custodian of Records

Missouri Department of Natural Resources

573-751-9857

To monitor the progress or update this request please log into the Missouri Department of Natural Resources Sunshine Records Center

Track the issue status and respond at:
https://missouridnr.mycusthelp.com/WEBAPP//_rs/RequestEdit.aspx?rid=22314

From: MoDNR Records Tracking
To: Mitchell, Kaitlyn
Subject: Sunshine Request :: Q022313-021924
Date: Monday, February 19, 2024 9:56:15 AM

CAUTION: This email originated from an external sender. Verify the source before opening links or attachments.

Dear Kaitlyn Mitchell:

I am in receipt of your request for records on 2/19/2024, under the Sunshine Law, Chapter 610, RSMo. Under the Missouri Sunshine Law, all open and responsive records maintained by the Missouri Department of Natural Resources will be made available to you. Your request was given the reference number Q022313-021924 for tracking purposes.

Records Requested: • Records indicating former operations/owners • Contamination issues in soil or groundwater • Leaks or spills of hazardous materials • Storage or use of hazardous materials • Monitoring well installations and/or sampling results • Underground or aboveground storage tanks (tank abandonment, removals, and closures) • Site remediation/investigation activities • Environmental violations • Sewer or septic issues; issued permits • No further action letters • Consultations with the U.S. Environmental Protection Agency (USEPA) • Sites that may be classified as State Hazardous Waste Sites

Your request will be forwarded to relevant Department programs and regional offices to locate responsive documents and to determine the volume and cost associated with filling your request. The Department receives approximately 3,000 records requests per year, and currently has an average of 275 open requests, therefore we are unable to fulfill your request within three days. We estimate your records will be available on 3/19/2024. Within that time, you will receive a follow-up from the Department regarding the status of your request and whether additional time is needed to process it. We will contact you should your request prove more complicated than originally estimated and will advise you of our new estimated date your requested records will be available. Feel free to contact me regarding any questions concerning your request.

You can monitor the progress of your request at the link below and you'll receive an email when your request has been completed. Thank you for your interest in keeping Missouri open and transparent.

Custodian of Records

Missouri Department of Natural Resources

573-751-9857

To monitor the progress or update this request please log into the Missouri Department of Natural Resources Sunshine Records Center

Track the issue status and respond at:
https://missouridnr.mycusthelp.com/WEBAPP//_rs/RequestEdit.aspx?rid=22313

APPENDIX E

EDR RADIUS MAP WITH GEOCHECK

31st & Prospect Phase I ESA
3012 Prospect Avenue
Kansas City, MO 64128

Inquiry Number: 7567106.2s
February 13, 2024

The EDR Radius Map™ Report with GeoCheck®

6 Armstrong Road, 4th floor
Shelton, CT 06484
Toll Free: 800.352.0050
www.edrnet.com

TABLE OF CONTENTS

SECTION	PAGE
Executive Summary	ES1
Overview Map	2
Detail Map	3
Map Findings Summary	4
Map Findings	8
Orphan Summary	147
Government Records Searched/Data Currency Tracking	GR-1

GEOCHECK ADDENDUM

Physical Setting Source Addendum	A-1
Physical Setting Source Summary	A-2
Physical Setting SSURGO Soil Map	A-5
Physical Setting Source Map	A-9
Physical Setting Source Map Findings	A-11
Physical Setting Source Records Searched	PSGR-1

Thank you for your business.
Please contact EDR at 1-800-352-0050
with any questions or comments.

Disclaimer - Copyright and Trademark Notice

This Report contains certain information obtained from a variety of public and other sources reasonably available to Environmental Data Resources, LLC. It cannot be concluded from this Report that coverage information for the target and surrounding properties does not exist from other sources. This Report is provided on an "AS IS", "AS AVAILABLE" basis. **NO WARRANTY EXPRESS OR IMPLIED IS MADE WHATSOEVER IN CONNECTION WITH THIS REPORT. ENVIRONMENTAL DATA RESOURCES, LLC AND ITS SUBSIDIARIES, AFFILIATES AND THIRD PARTY SUPPLIERS DISCLAIM ALL WARRANTIES, OF ANY KIND OR NATURE, EXPRESS OR IMPLIED, ARISING OUT OF OR RELATED TO THIS REPORT OR ANY OF THE DATA AND INFORMATION PROVIDED IN THIS REPORT, INCLUDING WITHOUT LIMITATION, ANY WARRANTIES REGARDING ACCURACY, QUALITY, CORRECTNESS, COMPLETENESS, COMPREHENSIVENESS, SUITABILITY, MERCHANTABILITY, FITNESS FOR A PARTICULAR PURPOSE, TITLE, NON-INFRINGEMENT, MISAPPROPRIATION, OR OTHERWISE. ALL RISK IS ASSUMED BY THE USER. IN NO EVENT SHALL ENVIRONMENTAL DATA RESOURCES, LLC OR ITS SUBSIDIARIES, AFFILIATES OR THIRD PARTY SUPPLIERS BE LIABLE TO ANYONE FOR ANY DIRECT, INCIDENTAL, INDIRECT, SPECIAL, CONSEQUENTIAL OR OTHER DAMAGES OF ANY TYPE OR KIND (INCLUDING BUT NOT LIMITED TO LOSS OF PROFITS, LOSS OF USE, OR LOSS OF DATA) INFORMATION PROVIDED IN THIS REPORT.** Any analyses, estimates, ratings, environmental risk levels, or risk codes provided in this Report are provided for illustrative purposes only, and are not intended to provide, nor should they be interpreted as providing any facts regarding, or prediction or forecast of, any environmental risk for any property. Only an assessment performed by a qualified environmental professional can provide findings, opinions or conclusions regarding the environmental risk or conditions in, on or at any property.

Copyright 2024 by Environmental Data Resources, LLC. All rights reserved. Reproduction in any media or format, in whole or in part, of any report or map of Environmental Data Resources, LLC, or its affiliates, is prohibited without prior written permission.

EDR and its logos (including Sanborn and Sanborn Map) are trademarks of Environmental Data Resources, LLC or its affiliates. All other trademarks used herein are the property of their respective owners.

EXECUTIVE SUMMARY

A search of available environmental records was conducted by Environmental Data Resources, Inc (EDR). The report was designed to assist parties seeking to meet the search requirements of EPA's Standards and Practices for All Appropriate Inquiries (40 CFR Part 312), the ASTM Standard Practice for Environmental Site Assessments (E1527 - 21), the ASTM Standard Practice for Environmental Site Assessments for Forestland or Rural Property (E2247 - 16), the ASTM Standard Practice for Limited Environmental Due Diligence: Transaction Screen Process (E1528 - 22) or custom requirements developed for the evaluation of environmental risk associated with a parcel of real estate.

TARGET PROPERTY INFORMATION

ADDRESS

3012 PROSPECT AVENUE
KANSAS CITY, MO 64128

COORDINATES

Latitude (North):	39.0711710 - 39° 4' 16.21''
Longitude (West):	94.5531440 - 94° 33' 11.31''
Universal Tranverse Mercator:	Zone 15
UTM X (Meters):	365638.5
UTM Y (Meters):	4325614.5
Elevation:	980 ft. above sea level

USGS TOPOGRAPHIC MAP ASSOCIATED WITH TARGET PROPERTY

Target Property Map:	24317418 KANSAS CITY, MO
Version Date:	2021

AERIAL PHOTOGRAPHY IN THIS REPORT

Portions of Photo from:	20200607
Source:	USDA

MAPPED SITES SUMMARY

Target Property Address:
3012 PROSPECT AVENUE
KANSAS CITY, MO 64128

Click on Map ID to see full detail.

MAP ID	SITE NAME	ADDRESS	DATABASE ACRONYMS	RELATIVE ELEVATION	DIST (ft. & mi.) DIRECTION
A1	NORGE DRY CLEANERS,	3012 PROSPECT AVE.	DRYCLEANERS		TP
A2	31ST & PROSPECT MIXE	3012 PROSPECT AV; 30	FINDS		TP
A3	PROSPECT & WABASH PR	3012 PROSPECT AVENUE	VCP, SMARS		TP
A4	LAUNDRY VILLAGE	3012 PROSPECT AVE	EDR Hist Cleaner		TP
A5	LAND CLEARANCE FOR R	3031 PROSPECT AVE	UST FINDER	Higher	82, 0.016, ESE
A6	JNO C JONES REPAIR S	3033 PROSPECT AVE	EDR Hist Auto	Higher	82, 0.016, ESE
A7	LAND CLEARANCE FOR R	3031 PROSPECT AVE	UST	Higher	82, 0.016, ESE
A8	BOXLY BODY SHOP	3031 PROSPECT AVE	EDR Hist Auto	Higher	82, 0.016, ESE
A9	ABRAHAM ROBINSON CLN	3035 PROSPECT AVE	EDR Hist Cleaner	Higher	82, 0.016, ESE
A10	IRONS EXPRESS CLEANE	3037 PROSPECT AVE	DRYCLEANERS	Higher	83, 0.016, ESE
A11	SOUTH SIDE LAUNDRY	3037 PROSPECT AVE	EDR Hist Cleaner	Higher	83, 0.016, ESE
A12	SOUTH SIDE CLEANERS	3039 PROSPECT AVE	DRYCLEANERS	Higher	85, 0.016, ESE
A13	SOUTH SIDE CLEANERS	3039 PROSPECT AVE	EDR Hist Cleaner	Higher	85, 0.016, ESE
A14	FAMILY DOLLAR # 4091	3017 PROSPECT AVE	RCRA-VSQG, FINDS, ECHO	Higher	85, 0.016, East
A15	SCHMIDT AUTO SERVICE	3020 PROSPECT AVE	EDR Hist Auto	Higher	87, 0.016, SSE
A16	FAMILY LAUNDRY	3041 PROSPECT AVE	DRYCLEANERS	Higher	89, 0.017, SE
A17	PROSPECT FAMILY COIN	3043 PROSPECT AVE	EDR Hist Cleaner	Higher	92, 0.017, SE
A18	TROUBLE SHOOTERS	2601 E 30TH ST	EDR Hist Auto	Higher	112, 0.021, NE
A19	31ST STREET LAUNDRY	3046 PROSPECT AVENUE	DRYCLEANERS	Higher	147, 0.028, SSE
B20	ADAMS SERVICE CENTER	2947 PROSPECT AVE	EDR Hist Auto	Higher	298, 0.056, NNE
B21	BANES JAS 0 CLNR	2943 PROSPECT AVE	EDR Hist Cleaner	Higher	305, 0.058, NNE
B22	COOPER'S LAUNDROMAT,	2941-2943 PROSPECT A	DRYCLEANERS	Higher	309, 0.059, NNE
B23	COOPERS LAUNDRAMAT S	2941 PROSPECT AVE	EDR Hist Cleaner	Higher	309, 0.059, NNE
B24	BYRON CLEANERS	2939 PROSPECT AVE	EDR Hist Cleaner	Higher	313, 0.059, NNE
B25	THOS E DOWD CLEANER	2909 PROSPECT AVE	EDR Hist Cleaner	Higher	375, 0.071, NNE
B26	FRANCIS PAUL FIX IT	2907 PROSPECT AVE	EDR Hist Auto	Higher	379, 0.072, NNE
C27	W H BALLARD CLNR	2412 31ST ST E	EDR Hist Cleaner	Lower	383, 0.073, SW
D28	HARRY M STEPHENS	2510 31ST ST E	EDR Hist Cleaner	Higher	384, 0.073, South
B29	BANES JAS O CLNR	2905 PROSPECT AVE	EDR Hist Cleaner	Higher	384, 0.073, NNE
C30	SHAMROCK CLEANERS, S	2414 E 31ST ST.	DRYCLEANERS	Lower	389, 0.074, SW
B31	SANTA FE CLEANERS	2901 PROSPECT AVE	EDR Hist Cleaner	Higher	402, 0.076, NNE
B32	LAUNDRI-LAND, THRIFT	2901 PROSPECT AVE	DRYCLEANERS	Higher	402, 0.076, NNE
D33	SOUTH CHAS E CLNR	2611 31ST E	EDR Hist Cleaner	Higher	406, 0.077, SSE
D34	WASH HOUSE THE LAUND	2616 31ST ST E	EDR Hist Cleaner	Higher	408, 0.077, SSE
D35	THE WASH HOUSE, SELF	2616-2920 E. 31ST ST	DRYCLEANERS	Higher	408, 0.077, SSE
D36	A A SELF SERVICE LND	2616 31ST E	EDR Hist Cleaner	Higher	410, 0.078, SSE
D37	WASH HOUSE THE LAUND	2617 31ST ST E	EDR Hist Cleaner	Higher	410, 0.078, SSE
D38	COUSIN CHRLYS DSCNT	3101 PROSPECT	EDR Hist Auto	Higher	412, 0.078, SSE
C39	OSTLUND ROBT A CLNR	2500 31ST E	EDR Hist Cleaner	Higher	429, 0.081, SSW

MAPPED SITES SUMMARY

Target Property Address:
3012 PROSPECT AVENUE
KANSAS CITY, MO 64128

Click on Map ID to see full detail.

MAP ID	SITE NAME	ADDRESS	DATABASE ACRONYMS	RELATIVE ELEVATION	DIST (ft. & mi.) DIRECTION
D40	CENTRAL CLEANERS	3109 PROSPECT AVENUE	DRYCLEANERS	Higher	466, 0.088, South
D41	WENSELL CLAUDE L	3109 PROSPECT AVE	EDR Hist Cleaner	Higher	466, 0.088, South
D42	IRONS EXPRESS CLEANE	3115-3117 PROSPECT A	DRYCLEANERS	Higher	510, 0.097, South
D43	POPEYES	3100 PROSPECT AVE	UST FINDER RELEASE	Higher	511, 0.097, South
D44	BAILEY JAS F FILL ST	3100 PROSPECT AVE	EDR Hist Auto	Higher	511, 0.097, South
D45	POPEYES	3100 PROSPECT AVE	LUST, UST, VCP, SMARS	Higher	511, 0.097, South
46	NILE VALLEY AQUAPONI	2902, 2906, 2910 AND	US BROWNFIELDS, FINDS	Lower	514, 0.097, NNW
C47	STOCKTON CLEANERS	2414 31ST E	EDR Hist Cleaner	Lower	524, 0.099, SW
C48	GOODYEAR TIRE	3102 PROSPECT	UST FINDER	Higher	530, 0.100, SSW
C49	GOODYEAR TIRE	3102 PROSPECT	UST	Higher	530, 0.100, SSW
C50	PROSPECT TIRE & AUTO	3102 PROSPECT AVE	RCRA NonGen / NLR, FINDS, ECHO	Higher	530, 0.100, SSW
C51	GOODYEAR AUTO SERVIC	3102 PROSPECT AVE	EDR Hist Auto	Higher	530, 0.100, SSW
E52	NATIONAL CLEANERS, C	2700 E. 31ST ST.	DRYCLEANERS	Higher	532, 0.101, SE
E53	NATIONAL CLEANERS	2700 31ST ST E	EDR Hist Cleaner	Higher	532, 0.101, SE
E54	ALLIED BODY & FENDER	2710 31ST ST E	EDR Hist Auto	Higher	555, 0.105, SE
55	DALES SERVICE STA	2855 PROSPECT AVE	EDR Hist Auto	Lower	584, 0.111, NNE
F56	TONG CHARLES LAUNDRY	2314 EAST 31ST STREE	DRYCLEANERS	Lower	593, 0.112, WSW
F57	TONG CHARLES LAUNDRY	2314 31ST ST E	EDR Hist Cleaner	Lower	593, 0.112, WSW
58	IRONS EXPRESS CLEANE	3114 PROSPECT AVE	DRYCLEANERS	Higher	858, 0.162, SSW
G59	BROOKLYN XPRESS MART	2202 E 31ST STREET	UST	Higher	960, 0.182, WSW
G60	BROOKLYN XPRESS MART	2202 E 31ST STREET	UST FINDER	Higher	960, 0.182, WSW
G61	GRADY'S EXCELL CLEAN	2200 E. 31ST ST.	DRYCLEANERS	Higher	963, 0.182, WSW
H62	AMOCO SS #05170	3042 BENTON BLVD	UST FINDER	Lower	1008, 0.191, ESE
H63	AMOCO SS #05170	3042 BENTON BLVD	UST	Lower	1008, 0.191, ESE
64	DAVES CLEANERS	3044 BROOKLYN AVE.	DRYCLEANERS	Lower	1034, 0.196, West
I65	SUNOCO SVC STATION	2602 E LINWOOD BLVD	RCRA NonGen / NLR, FINDS, ECHO	Lower	1044, 0.198, South
I66	FLOYD NICKOLSON	2602 E LINWOOD AVE	UST FINDER, UST FINDER RELEASE	Lower	1044, 0.198, South
I67	FLOYD NICKOLSON	2602 E LINWOOD AVE	LUST, UST	Lower	1044, 0.198, South
68	GOTHAM APARTMENTS	2718 E LINWOOD BLVD	RCRA NonGen / NLR	Higher	1130, 0.214, SSE
I69	QUIKI THREE CONVENIE	3201 PROSPECT	UST	Lower	1179, 0.223, South
I70	QUIKI THREE CONVENIE	3201 PROSPECT	UST FINDER	Lower	1179, 0.223, South
J71	GAMMONDS CLEANERS, K	2910 BROOKLYN AVE.	DRYCLEANERS	Lower	1199, 0.227, WNW
72	THE HOPE CENTER	3126 BENTON BLVD. 32	US BROWNFIELDS	Lower	1213, 0.230, SE
J73	RDW LAUDROMAT	2900 BROOKLYN AVENUE	DRYCLEANERS	Lower	1237, 0.234, NW
74	CRYSTAL WHITE LAUNDR	2104-2108 E. 31ST ST	DRYCLEANERS	Lower	1317, 0.249, WSW
K75	FORMER APCO/ONEIL IN	2747 PROSPECT	UST FINDER, UST FINDER RELEASE	Lower	1353, 0.256, North
K76	FORMER APCO/ONEIL IN	2747 PROSPECT	LUST, UST	Lower	1353, 0.256, North
77	UNION CEMETERY	2227 E 28TH TERRACE	SMARS	Lower	1616, 0.306, NW
L78	IVANHOE - NORTH REGI	2115 E LINWOOD BLVD	US BROWNFIELDS	Lower	1648, 0.312, SW

MAPPED SITES SUMMARY

Target Property Address:
3012 PROSPECT AVENUE
KANSAS CITY, MO 64128

Click on Map ID to see full detail.

MAP ID	SITE NAME	ADDRESS	DATABASE ACRONYMS	RELATIVE ELEVATION	DIST (ft. & mi.) DIRECTION
L79	IVANHOE - NORTH REGI	3216 BROOKLYN AVE	US BROWNFIELDS	Lower	1733, 0.328, SW
80	IVANHOE - NORTH REGI	3300 PROSPECT AVE	US BROWNFIELDS	Lower	1753, 0.332, South
M81	IVANHOE - NORTH REGI	3235 BROOKLYN AVE	US BROWNFIELDS	Lower	1854, 0.351, SW
M82	IVANHOE - NORTH REGI	2210 E 33RD ST	US BROWNFIELDS	Lower	1870, 0.354, SSW
83	IVANHOE - NORTH REGI	3305 PARK AVE	US BROWNFIELDS	Lower	1929, 0.365, SSW
N84	MHTD	1903 E 31ST ST	UST FINDER, UST FINDER RELEASE	Lower	1975, 0.374, West
N85	MHTD	1903 E 31ST ST	LUST, UST	Lower	1975, 0.374, West
O86	PALESTINE GARDENS	3333 PROSPECT AVE	LUST, UST	Lower	2172, 0.411, South
O87	PALESTINE GARDENS	3333 PROSPECT AVE	UST FINDER, UST FINDER RELEASE	Lower	2172, 0.411, South
P88	IVANHOE - NORTH REGI	3307 GARFIELD AVE	US BROWNFIELDS	Lower	2237, 0.424, SW
P89	IVANHOE - NORTH REGI	3311 GARFIELD AVE	US BROWNFIELDS	Lower	2262, 0.428, SW
90	IVANHOE - NORTH REGI	3325 BROOKLYN AVE	US BROWNFIELDS	Lower	2284, 0.433, SSW
O91	IVANHOE - NORTH REGI	3346 PROSPECT AVE	US BROWNFIELDS	Lower	2321, 0.440, South
P92	IVANHOE - NORTH REGI	3314 GARFIELD AVE	US BROWNFIELDS	Lower	2372, 0.449, SW
93	PALESTINE COMMONS	2615 E 34TH, 3406. 3	VCP, SMARS	Lower	2433, 0.461, South
94	2600 PROSPECT	2600 PROSPECT AVE	LUST, UST	Lower	2611, 0.495, North

EXECUTIVE SUMMARY

TARGET PROPERTY SEARCH RESULTS

The target property was identified in the following records. For more information on this property see page 8 of the attached EDR Radius Map report:

Site	Database(s)	EPA ID
NORGE DRY CLEANERS, 3012 PROSPECT AVE. KANSAS CITY, MO	DRYCLEANERS Facility Status: Abandoned DC Number: 2801	N/A
31ST & PROSPECT MIXE 3012 PROSPECT AV; 30 KANSAS CITY, MO 64128	FINDS Registry ID:: 110071452538	N/A
PROSPECT & WABASH PR 3012 PROSPECT AVENUE KANSAS CITY, MO 64128	VCP Facility Status: Active/Investigation SMARS	N/A
LAUNDRY VILLAGE 3012 PROSPECT AVE KANSAS CITY, MO 64128	EDR Hist Cleaner	N/A

DATABASES WITH NO MAPPED SITES

No mapped sites were found in EDR's search of available ("reasonably ascertainable ") government records either on the target property or within the search radius around the target property for the following databases:

STANDARD ENVIRONMENTAL RECORDS

Lists of Federal NPL (Superfund) sites

NPL ---------- National Priority List
Proposed NPL ---------- Proposed National Priority List Sites
NPL LIENS ---------- Federal Superfund Liens

Lists of Federal Delisted NPL sites

Delisted NPL ---------- National Priority List Deletions

Lists of Federal sites subject to CERCLA removals and CERCLA orders

FEDERAL FACILITY ---------- Federal Facility Site Information listing

SEMS ---------- Superfund Enterprise Management System

Lists of Federal CERCLA sites with NFRAP

SEMS-ARCHIVE ---------- Superfund Enterprise Management System Archive

Lists of Federal RCRA facilities undergoing Corrective Action

CORRACTS ---------- Corrective Action Report

Lists of Federal RCRA TSD facilities

RCRA-TSDF ---------- RCRA - Treatment, Storage and Disposal

Lists of Federal RCRA generators

RCRA-LQG ---------- RCRA - Large Quantity Generators
RCRA-SQG ---------- RCRA - Small Quantity Generators

Federal institutional controls / engineering controls registries

LUCIS ---------- Land Use Control Information System
US ENG CONTROLS ---------- Engineering Controls Sites List
US INST CONTROLS ---------- Institutional Controls Sites List

Federal ERNS list

ERNS ---------- Emergency Response Notification System

Lists of state- and tribal hazardous waste facilities

SHWS ---------- Registry of Confirmed Abandoned or Uncontrolled Hazardous Waste Disposal Sites

Lists of state and tribal landfills and solid waste disposal facilities

SWF/LF ---------- Permitted Facility List

Lists of state and tribal leaking storage tanks

LAST ---------- Leaking Aboveground Storage Tanks
INDIAN LUST ---------- Leaking Underground Storage Tanks on Indian Land

Lists of state and tribal registered storage tanks

FEMA UST ---------- Underground Storage Tank Listing
AST ---------- Aboveground Petroleum Storage Tanks
INDIAN UST ---------- Underground Storage Tanks on Indian Land
TANKS ---------- Underground Storage Tank Database

State and tribal institutional control / engineering control registries

AUL ---------- Sites with Controls

Lists of state and tribal voluntary cleanup sites

INDIAN VCP ---------- Voluntary Cleanup Priority Listing

EXECUTIVE SUMMARY

Lists of state and tribal brownfield sites

BROWNFIELDS ---------- Brownfields Site List

ADDITIONAL ENVIRONMENTAL RECORDS

Local Lists of Landfill / Solid Waste Disposal Sites

SWRCY ---------- Solid Waste Recycling Facilities
HIST LF ---------- Solid Waste Facility Database List
INDIAN ODI ---------- Report on the Status of Open Dumps on Indian Lands
DEBRIS REGION 9 ---------- Torres Martinez Reservation Illegal Dump Site Locations
ODI ---------- Open Dump Inventory
IHS OPEN DUMPS ---------- Open Dumps on Indian Land

Local Lists of Hazardous waste / Contaminated Sites

US HIST CDL ---------- Delisted National Clandestine Laboratory Register
CDL ---------- Environmental Emergency Response System
DEL SHWS ---------- Registry Sites Withdrawn or Deleted
US CDL ---------- National Clandestine Laboratory Register

Local Land Records

LIENS 2 ---------- CERCLA Lien Information

Records of Emergency Release Reports

HMIRS ---------- Hazardous Materials Information Reporting System
SPILLS ---------- Environmental Response Tracking Database
SPILLS 90 ---------- SPILLS 90 data from FirstSearch

Other Ascertainable Records

FUDS ---------- Formerly Used Defense Sites
DOD ---------- Department of Defense Sites
SCRD DRYCLEANERS ---------- State Coalition for Remediation of Drycleaners Listing
US FIN ASSUR ---------- Financial Assurance Information
EPA WATCH LIST ---------- EPA WATCH LIST
2020 COR ACTION ---------- 2020 Corrective Action Program List
TSCA ---------- Toxic Substances Control Act
TRIS ---------- Toxic Chemical Release Inventory System
SSTS ---------- Section 7 Tracking Systems
ROD ---------- Records Of Decision
RMP ---------- Risk Management Plans
RAATS ---------- RCRA Administrative Action Tracking System
PRP ---------- Potentially Responsible Parties
PADS ---------- PCB Activity Database System
ICIS ---------- Integrated Compliance Information System
FTTS ---------- FIFRA/ TSCA Tracking System - FIFRA (Federal Insecticide, Fungicide, & Rodenticide Act)/TSCA (Toxic Substances Control Act)
MLTS ---------- Material Licensing Tracking System
COAL ASH DOE ---------- Steam-Electric Plant Operation Data

COAL ASH EPA - Coal Combustion Residues Surface Impoundments List
PCB TRANSFORMER - PCB Transformer Registration Database
RADINFO - Radiation Information Database
HIST FTTS - FIFRA/TSCA Tracking System Administrative Case Listing
DOT OPS - Incident and Accident Data
CONSENT - Superfund (CERCLA) Consent Decrees
INDIAN RESERV - Indian Reservations
FUSRAP - Formerly Utilized Sites Remedial Action Program
UMTRA - Uranium Mill Tailings Sites
LEAD SMELTERS - Lead Smelter Sites
US AIRS - Aerometric Information Retrieval System Facility Subsystem
US MINES - Mines Master Index File
MINES MRDS - Mineral Resources Data System
ABANDONED MINES - Abandoned Mines
ECHO - Enforcement & Compliance History Information
UXO - Unexploded Ordnance Sites
DOCKET HWC - Hazardous Waste Compliance Docket Listing
FUELS PROGRAM - EPA Fuels Program Registered Listing
PFAS NPL - Superfund Sites with PFAS Detections Information
PFAS FEDERAL SITES - Federal Sites PFAS Information
PFAS TRIS - List of PFAS Added to the TRI
PFAS TSCA - PFAS Manufacture and Imports Information
PFAS RCRA MANIFEST - PFAS Transfers Identified In the RCRA Database Listing
PFAS ATSDR - PFAS Contamination Site Location Listing
PFAS WQP - Ambient Environmental Sampling for PFAS
PFAS NPDES - Clean Water Act Discharge Monitoring Information
PFAS ECHO - Facilities in Industries that May Be Handling PFAS Listing
PFAS ECHO FIRE TRAINING - Facilities in Industries that May Be Handling PFAS Listing
PFAS PART 139 AIRPORT - All Certified Part 139 Airports PFAS Information Listing
AQUEOUS FOAM NRC - Aqueous Foam Related Incidents Listing
BIOSOLIDS - ICIS-NPDES Biosolids Facility Data
PFAS - PFAS Detections
AIRS - Permit Facility Listing
ASBESTOS - Asbestos Notification Listing
COAL ASH - Coal Ash Disposal Sites
Financial Assurance - Financial Assurance Information Listing
MINES - Industrial Mineral Mines Database
NPDES - Permitted Facility Listing
MO RRC - Certified Hazardous Waste Resource Recovery Facilities
UIC - Underground Injection Wells Database

EDR HIGH RISK HISTORICAL RECORDS

EDR Exclusive Records

EDR MGP - EDR Proprietary Manufactured Gas Plants

EDR RECOVERED GOVERNMENT ARCHIVES

Exclusive Recovered Govt. Archives

RGA HWS - Recovered Government Archive State Hazardous Waste Facilities List
RGA LF - Recovered Government Archive Solid Waste Facilities List

EXECUTIVE SUMMARY

RGA LUST ---------- Recovered Government Archive Leaking Underground Storage Tank

SURROUNDING SITES: SEARCH RESULTS

Surrounding sites were identified in the following databases.

Elevations have been determined from the USGS Digital Elevation Model and should be evaluated on a relative (not an absolute) basis. Relative elevation information between sites of close proximity should be field verified. Sites with an elevation equal to or higher than the target property have been differentiated below from sites with an elevation lower than the target property.
Page numbers and map identification numbers refer to the EDR Radius Map report where detailed data on individual sites can be reviewed.

Sites listed in ***bold italics*** are in multiple databases.

Unmappable (orphan) sites are not considered in the foregoing analysis.

STANDARD ENVIRONMENTAL RECORDS

Lists of Federal RCRA generators

RCRA-VSQG: RCRAInfo is EPA's comprehensive information system, providing access to data supporting the Resource Conservation and Recovery Act (RCRA) of 1976 and the Hazardous and Solid Waste Amendments (HSWA) of 1984. The database includes selective information on sites which generate, transport, store, treat and/or dispose of hazardous waste as defined by the Resource Conservation and Recovery Act (RCRA). Very small quantity generators (VSQGs) generate less than 100 kg of hazardous waste, or less than 1 kg of acutely hazardous waste per month.

A review of the RCRA-VSQG list, as provided by EDR, and dated 12/04/2023 has revealed that there is 1 RCRA-VSQG site within approximately 0.25 miles of the target property.

Equal/Higher Elevation	Address	Direction / Distance	Map ID	Page
FAMILY DOLLAR # 4091	***3017 PROSPECT AVE***	***E 0 - 1/8 (0.016 mi.)***	***A14***	***19***
EPA ID:: MOR000551903				

Lists of state and tribal leaking storage tanks

LUST: Leaking Underground Storage Tanks.

A review of the LUST list, as provided by EDR, and dated 08/28/2023 has revealed that there are 6 LUST sites within approximately 0.5 miles of the target property.

Equal/Higher Elevation	Address	Direction / Distance	Map ID	Page
POPEYES	***3100 PROSPECT AVE***	***S 0 - 1/8 (0.097 mi.)***	***D45***	***33***
Facility Id: ST0021947				

Lower Elevation	Address	Direction / Distance	Map ID	Page
FLOYD NICKOLSON	***2602 E LINWOOD AVE***	***S 1/8 - 1/4 (0.198 mi.)***	***I67***	***71***
Facility Id: ST0003182				
Date Of NFA Letter From DNR: 1991-08-28 00:00:00				
FORMER APCO/ONEIL IN	***2747 PROSPECT***	***N 1/4 - 1/2 (0.256 mi.)***	***K76***	***99***

Facility Id: ST0020956
Date Of NFA Letter From DNR: 2009-08-11 00:00:00

MHTD	***1903 E 31ST ST***	***W 1/4 - 1/2 (0.374 mi.)***	***N85***	***121***
Facility Id: ST0009892				
PALESTINE GARDENS	***3333 PROSPECT AVE***	***S 1/4 - 1/2 (0.411 mi.)***	***O86***	***127***
Facility Id: ST0007967				
2600 PROSPECT	***2600 PROSPECT AVE***	***N 1/4 - 1/2 (0.495 mi.)***	***94***	***142***
Facility Id: ST0021963				
Date Of NFA Letter From DNR: 2014-09-30 00:00:00				

Lists of state and tribal registered storage tanks

UST: Underground Storage Tank Information.

A review of the UST list, as provided by EDR, and dated 08/28/2023 has revealed that there are 7 UST sites within approximately 0.25 miles of the target property.

Equal/Higher Elevation	Address	Direction / Distance	Map ID	Page
LAND CLEARANCE FOR R	3031 PROSPECT AVE	ESE 0 - 1/8 (0.016 mi.)	A7	11
Facility Id: ST0007224				
Tank Status: Removed				
POPEYES	***3100 PROSPECT AVE***	***S 0 - 1/8 (0.097 mi.)***	***D45***	***33***
Facility Id: ST0021947				
GOODYEAR TIRE	3102 PROSPECT	SSW 0 - 1/8 (0.100 mi.)	C49	48
Facility Id: ST0008850				
Tank Status: Removed				
BROOKLYN XPRESS MART	2202 E 31ST STREET	WSW 1/8 - 1/4 (0.182 mi.)	G59	57
Facility Id: ST0022118				
Tank Status: Curently in use				

Lower Elevation	Address	Direction / Distance	Map ID	Page
AMOCO SS #05170	3042 BENTON BLVD	ESE 1/8 - 1/4 (0.191 mi.)	H63	63
Facility Id: ST0009728				
Tank Status: Permanently Closed in place				
FLOYD NICKOLSON	***2602 E LINWOOD AVE***	***S 1/8 - 1/4 (0.198 mi.)***	***I67***	***71***
Facility Id: ST0003182				
Tank Status: Removed				
QUIKI THREE CONVENIE	3201 PROSPECT	S 1/8 - 1/4 (0.223 mi.)	I69	80
Facility Id: ST5999625				
Tank Status: Temporarily out of use				

EXECUTIVE SUMMARY

Lists of state and tribal voluntary cleanup sites

VCP: Voluntary Cleanup Program Site Listing.

A review of the VCP list, as provided by EDR, and dated 11/01/2023 has revealed that there are 2 VCP sites within approximately 0.5 miles of the target property.

Equal/Higher Elevation	Address	Direction / Distance	Map ID	Page
POPEYES	***3100 PROSPECT AVE***	***S 0 - 1/8 (0.097 mi.)***	***D45***	***33***
Facility Status: Cert. of Completion Issued				

Lower Elevation	Address	Direction / Distance	Map ID	Page
PALESTINE COMMONS	***2615 E 34TH, 3406. 3***	***S 1/4 - 1/2 (0.461 mi.)***	***93***	***141***
Facility Status: Cert. of Completion Issued				

ADDITIONAL ENVIRONMENTAL RECORDS

Local Brownfield lists

US BROWNFIELDS: The EPA's listing of Brownfields properties from the Cleanups in My Community program, which provides information on Brownfields properties for which information is reported back to EPA, as well as areas served by Brownfields grant programs.

A review of the US BROWNFIELDS list, as provided by EDR, and dated 08/15/2023 has revealed that there are 13 US BROWNFIELDS sites within approximately 0.5 miles of the target property.

Lower Elevation	Address	Direction / Distance	Map ID	Page
NILE VALLEY AQUAPONI	***2902, 2906, 2910 AND***	***NNW 0 - 1/8 (0.097 mi.)***	***46***	***36***
Cleanup Completion Date: -				
THE HOPE CENTER	3126 BENTON BLVD. 32	SE 1/8 - 1/4 (0.230 mi.)	72	85
Cleanup Completion Date: -				
IVANHOE - NORTH REGI	2115 E LINWOOD BLVD	SW 1/4 - 1/2 (0.312 mi.)	L78	111
Cleanup Completion Date: -				
IVANHOE - NORTH REGI	3216 BROOKLYN AVE	SW 1/4 - 1/2 (0.328 mi.)	L79	112
Cleanup Completion Date: -				
IVANHOE - NORTH REGI	3300 PROSPECT AVE	S 1/4 - 1/2 (0.332 mi.)	80	114
Cleanup Completion Date: -				
IVANHOE - NORTH REGI	3235 BROOKLYN AVE	SW 1/4 - 1/2 (0.351 mi.)	M81	115
Cleanup Completion Date: -				
IVANHOE - NORTH REGI	2210 E 33RD ST	SSW 1/4 - 1/2 (0.354 mi.)	M82	116
Cleanup Completion Date: -				
IVANHOE - NORTH REGI	3305 PARK AVE	SSW 1/4 - 1/2 (0.365 mi.)	83	118
Cleanup Completion Date: -				
IVANHOE - NORTH REGI	3307 GARFIELD AVE	SW 1/4 - 1/2 (0.424 mi.)	P88	135
Cleanup Completion Date: -				
IVANHOE - NORTH REGI	3311 GARFIELD AVE	SW 1/4 - 1/2 (0.428 mi.)	P89	136

Cleanup Completion Date: -				
IVANHOE - NORTH REGI Cleanup Completion Date: -	3325 BROOKLYN AVE	SSW 1/4 - 1/2 (0.433 mi.)	90	137
IVANHOE - NORTH REGI Cleanup Completion Date: -	3346 PROSPECT AVE	S 1/4 - 1/2 (0.440 mi.)	O91	139
IVANHOE - NORTH REGI Cleanup Completion Date: -	3314 GARFIELD AVE	SW 1/4 - 1/2 (0.449 mi.)	P92	140

Other Ascertainable Records

RCRA NonGen / NLR: RCRAInfo is EPA's comprehensive information system, providing access to data supporting the Resource Conservation and Recovery Act (RCRA) of 1976 and the Hazardous and Solid Waste Amendments (HSWA) of 1984. The database includes selective information on sites which generate, transport, store, treat and/or dispose of hazardous waste as defined by the Resource Conservation and Recovery Act (RCRA). Non-Generators do not presently generate hazardous waste.

A review of the RCRA NonGen / NLR list, as provided by EDR, and dated 12/04/2023 has revealed that there are 3 RCRA NonGen / NLR sites within approximately 0.25 miles of the target property.

Equal/Higher Elevation	Address	Direction / Distance	Map ID	Page
PROSPECT TIRE & AUTO EPA ID:: MOD985816032	***3102 PROSPECT AVE***	***SSW 0 - 1/8 (0.100 mi.)***	***C50***	***50***
GOTHAM APARTMENTS EPA ID:: MOR000560581	2718 E LINWOOD BLVD	SSE 1/8 - 1/4 (0.214 mi.)	68	77

Lower Elevation	Address	Direction / Distance	Map ID	Page
SUNOCO SVC STATION EPA ID:: MOD000677682	***2602 E LINWOOD BLVD***	***S 1/8 - 1/4 (0.198 mi.)***	***I65***	***66***

DRYCLEANERS: A listing of drycleaner facilities that are potentially eligible for reimbursement of department approved cleanup costs under the Drycleaning Environmental Response Trust Fund.

A review of the DRYCLEANERS list, as provided by EDR, and dated 11/30/2017 has revealed that there are 18 DRYCLEANERS sites within approximately 0.25 miles of the target property.

Equal/Higher Elevation	Address	Direction / Distance	Map ID	Page
IRONS EXPRESS CLEANE DC Number: 888	3037 PROSPECT AVE	ESE 0 - 1/8 (0.016 mi.)	A10	17
SOUTH SIDE CLEANERS Facility Status: Abandoned DC Number: 996	3039 PROSPECT AVE	ESE 0 - 1/8 (0.016 mi.)	A12	18
FAMILY LAUNDRY DC Number: 1829	3041 PROSPECT AVE	SE 0 - 1/8 (0.017 mi.)	A16	24
31ST STREET LAUNDRY DC Number: 2598	3046 PROSPECT AVENUE	SSE 0 - 1/8 (0.028 mi.)	A19	25
COOPER'S LAUNDROMAT,	2941-2943 PROSPECT A	NNE 0 - 1/8 (0.059 mi.)	B22	26

DC Number: 2599				
LAUNDRI-LAND, THRIFT DC Number: 2571	2901 PROSPECT AVE	NNE 0 - 1/8 (0.076 mi.)	B32	29
THE WASH HOUSE, SELF DC Number: 2580	2616-2920 E. 31ST ST	SSE 0 - 1/8 (0.077 mi.)	D35	30
CENTRAL CLEANERS DC Number: 2861	3109 PROSPECT AVENUE	S 0 - 1/8 (0.088 mi.)	D40	31
IRONS EXPRESS CLEANE Facility Status: Abandoned DC Number: 241	3115-3117 PROSPECT A	S 0 - 1/8 (0.097 mi.)	D42	31
NATIONAL CLEANERS, C DC Number: 2579	2700 E. 31ST ST.	SE 0 - 1/8 (0.101 mi.)	E52	55
IRONS EXPRESS CLEANE Facility Status: Abandoned DC Number: 2183	3114 PROSPECT AVE	SSW 1/8 - 1/4 (0.162 mi.)	58	57
GRADY'S EXCELL CLEAN DC Number: 2562	2200 E. 31ST ST.	WSW 1/8 - 1/4 (0.182 mi.)	G61	62

Lower Elevation	**Address**	**Direction / Distance**	**Map ID**	**Page**
SHAMROCK CLEANERS, S DC Number: 2563	2414 E 31ST ST.	SW 0 - 1/8 (0.074 mi.)	C30	28
TONG CHARLES LAUNDRY DC Number: 2816	2314 EAST 31ST STREE	WSW 0 - 1/8 (0.112 mi.)	F56	56
DAVES CLEANERS DC Number: 2556	3044 BROOKLYN AVE.	W 1/8 - 1/4 (0.196 mi.)	64	65
GAMMONDS CLEANERS, K DC Number: 2557	2910 BROOKLYN AVE.	WNW 1/8 - 1/4 (0.227 mi.)	J71	85
RDW LAUDROMAT DC Number: 2600	2900 BROOKLYN AVENUE	NW 1/8 - 1/4 (0.234 mi.)	J73	96
CRYSTAL WHITE LAUNDR DC Number: 2565	2104-2108 E. 31ST ST	WSW 1/8 - 1/4 (0.249 mi.)	74	97

SMARS: SMARS currently houses information for Superfund, Federal Facility, Brownfields Voluntary Cleanup Program and Missouri's other state response programs.

A review of the SMARS list, as provided by EDR, and dated 10/03/2023 has revealed that there are 3 SMARS sites within approximately 0.5 miles of the target property.

Equal/Higher Elevation	**Address**	**Direction / Distance**	**Map ID**	**Page**
POPEYES	***3100 PROSPECT AVE***	***S 0 - 1/8 (0.097 mi.)***	***D45***	***33***

Lower Elevation	**Address**	**Direction / Distance**	**Map ID**	**Page**
UNION CEMETERY	2227 E 28TH TERRACE	NW 1/4 - 1/2 (0.306 mi.)	77	111
PALESTINE COMMONS	***2615 E 34TH, 3406. 3***	***S 1/4 - 1/2 (0.461 mi.)***	***93***	***141***

EXECUTIVE SUMMARY

UST FINDER: EPA developed UST Finder, a web map application containing a comprehensive, state-sourced national map of underground storage tank (UST) and leaking UST (LUST) data. It provides the attributes and locations of active and closed USTs, UST facilities, and LUST sites from states and from Tribal lands and US territories . UST Finder contains information about proximity of UST facilities and LUST sites to: surface and groundwater public drinking water protection areas; estimated number of private domestic wells and number of people living nearby; and flooding and wildfires.

A review of the UST FINDER list, as provided by EDR, and dated 06/08/2023 has revealed that there are 6 UST FINDER sites within approximately 0.25 miles of the target property.

Equal/Higher Elevation	Address	Direction / Distance	Map ID	Page
LAND CLEARANCE FOR R	3031 PROSPECT AVE	ESE 0 - 1/8 (0.016 mi.)	A5	10
GOODYEAR TIRE	3102 PROSPECT	SSW 0 - 1/8 (0.100 mi.)	C48	47
BROOKLYN XPRESS MART	2202 E 31ST STREET	WSW 1/8 - 1/4 (0.182 mi.)	G60	61
Lower Elevation	**Address**	**Direction / Distance**	**Map ID**	**Page**
AMOCO SS #05170	3042 BENTON BLVD	ESE 1/8 - 1/4 (0.191 mi.)	H62	62
FLOYD NICKOLSON	***2602 E LINWOOD AVE***	***S 1/8 - 1/4 (0.198 mi.)***	***I66***	***69***
QUIKI THREE CONVENIE	3201 PROSPECT	S 1/8 - 1/4 (0.223 mi.)	I70	84

UST FINDER RELEASE: US EPA's UST Finder data is a national composite of leaking underground storage tanks. This data contains information about, and locations of, leaking underground storage tanks. Data was collected from state sources and standardized into a national profile by EPA's Office of Underground Storage Tanks, Office of Research and Development, and the Association of State and Territorial Solid Waste Management Officials.

A review of the UST FINDER RELEASE list, as provided by EDR, and dated 06/08/2023 has revealed that there are 5 UST FINDER RELEASE sites within approximately 0.5 miles of the target property.

Equal/Higher Elevation	Address	Direction / Distance	Map ID	Page
POPEYES	3100 PROSPECT AVE	S 0 - 1/8 (0.097 mi.)	D43	32
Lower Elevation	**Address**	**Direction / Distance**	**Map ID**	**Page**
FLOYD NICKOLSON	***2602 E LINWOOD AVE***	***S 1/8 - 1/4 (0.198 mi.)***	***I66***	***69***
FORMER APCO/ONEIL IN	***2747 PROSPECT***	***N 1/4 - 1/2 (0.256 mi.)***	***K75***	***97***
MHTD	***1903 E 31ST ST***	***W 1/4 - 1/2 (0.374 mi.)***	***N84***	***119***
PALESTINE GARDENS	***3333 PROSPECT AVE***	***S 1/4 - 1/2 (0.411 mi.)***	***O87***	***133***

EDR HIGH RISK HISTORICAL RECORDS

EDR Exclusive Records

EDR Hist Auto: EDR has searched selected national collections of business directories and has collected listings of potential gas station/filling station/service station sites that were available to EDR researchers. EDR's review was limited to those categories of sources that might, in EDR's opinion, include gas station/filling station/service station establishments. The categories reviewed included, but were not limited to gas, gas station, gasoline station, filling station, auto, automobile repair, auto service station, service station, etc. This database falls within a category of information EDR classifies as "High Risk

Historical Records", or HRHR. EDR's HRHR effort presents unique and sometimes proprietary data about past sites and operations that typically create environmental concerns, but may not show up in current government records searches.

A review of the EDR Hist Auto list, as provided by EDR, has revealed that there are 11 EDR Hist Auto sites within approximately 0.125 miles of the target property.

Equal/Higher Elevation	Address	Direction / Distance	Map ID	Page
JNO C JONES REPAIR S	3033 PROSPECT AVE	ESE 0 - 1/8 (0.016 mi.)	A6	11
BOXLY BODY SHOP	3031 PROSPECT AVE	ESE 0 - 1/8 (0.016 mi.)	A8	16
SCHMIDT AUTO SERVICE	3020 PROSPECT AVE	SSE 0 - 1/8 (0.016 mi.)	A15	24
TROUBLE SHOOTERS	2601 E 30TH ST	NE 0 - 1/8 (0.021 mi.)	A18	25
ADAMS SERVICE CENTER	2947 PROSPECT AVE	NNE 0 - 1/8 (0.056 mi.)	B20	26
FRANCIS PAUL FIX IT	2907 PROSPECT AVE	NNE 0 - 1/8 (0.072 mi.)	B26	27
COUSIN CHRLYS DSCNT	3101 PROSPECT	SSE 0 - 1/8 (0.078 mi.)	D38	30
BAILEY JAS F FILL ST	3100 PROSPECT AVE	S 0 - 1/8 (0.097 mi.)	D44	33
GOODYEAR AUTO SERVIC	3102 PROSPECT AVE	SSW 0 - 1/8 (0.100 mi.)	C51	55
ALLIED BODY & FENDER	2710 31ST ST E	SE 0 - 1/8 (0.105 mi.)	E54	56

Lower Elevation	Address	Direction / Distance	Map ID	Page
DALES SERVICE STA	2855 PROSPECT AVE	NNE 0 - 1/8 (0.111 mi.)	55	56

EDR Hist Cleaner: EDR has searched selected national collections of business directories and has collected listings of potential dry cleaner sites that were available to EDR researchers. EDR's review was limited to those categories of sources that might, in EDR's opinion, include dry cleaning establishments. The categories reviewed included, but were not limited to dry cleaners, cleaners, laundry, laundromat, cleaning/laundry, wash & dry etc. This database falls within a category of information EDR classifies as "High Risk Historical Records", or HRHR. EDR's HRHR effort presents unique and sometimes proprietary data about past sites and operations that typically create environmental concerns, but may not show up in current government records searches.

A review of the EDR Hist Cleaner list, as provided by EDR, has revealed that there are 21 EDR Hist Cleaner sites within approximately 0.125 miles of the target property.

Equal/Higher Elevation	Address	Direction / Distance	Map ID	Page
ABRAHAM ROBINSON CLN	3035 PROSPECT AVE	ESE 0 - 1/8 (0.016 mi.)	A9	17
SOUTH SIDE LAUNDRY	3037 PROSPECT AVE	ESE 0 - 1/8 (0.016 mi.)	A11	18
SOUTH SIDE CLEANERS	3039 PROSPECT AVE	ESE 0 - 1/8 (0.016 mi.)	A13	19
PROSPECT FAMILY COIN	3043 PROSPECT AVE	SE 0 - 1/8 (0.017 mi.)	A17	25
BANES JAS 0 CLNR	2943 PROSPECT AVE	NNE 0 - 1/8 (0.058 mi.)	B21	26
COOPERS LAUNDRAMAT S	2941 PROSPECT AVE	NNE 0 - 1/8 (0.059 mi.)	B23	27
BYRON CLEANERS	2939 PROSPECT AVE	NNE 0 - 1/8 (0.059 mi.)	B24	27
THOS E DOWD CLEANER	2909 PROSPECT AVE	NNE 0 - 1/8 (0.071 mi.)	B25	27
HARRY M STEPHENS	2510 31ST ST E	S 0 - 1/8 (0.073 mi.)	D28	28
BANES JAS O CLNR	2905 PROSPECT AVE	NNE 0 - 1/8 (0.073 mi.)	B29	28
SANTA FE CLEANERS	2901 PROSPECT AVE	NNE 0 - 1/8 (0.076 mi.)	B31	28
SOUTH CHAS E CLNR	2611 31ST E	SSE 0 - 1/8 (0.077 mi.)	D33	29
WASH HOUSE THE LAUND	2616 31ST ST E	SSE 0 - 1/8 (0.077 mi.)	D34	29
A A SELF SERVICE LND	2616 31ST E	SSE 0 - 1/8 (0.078 mi.)	D36	30
WASH HOUSE THE LAUND	2617 31ST ST E	SSE 0 - 1/8 (0.078 mi.)	D37	30
OSTLUND ROBT A CLNR	2500 31ST E	SSW 0 - 1/8 (0.081 mi.)	C39	31
WENSELL CLAUDE L	3109 PROSPECT AVE	S 0 - 1/8 (0.088 mi.)	D41	31
NATIONAL CLEANERS	2700 31ST ST E	SE 0 - 1/8 (0.101 mi.)	E53	56

Lower Elevation	Address	Direction / Distance	Map ID	Page
W H BALLARD CLNR	2412 31ST ST E	SW 0 - 1/8 (0.073 mi.)	C27	27

EXECUTIVE SUMMARY

Lower Elevation	Address	Direction / Distance	Map ID	Page
STOCKTON CLEANERS	2414 31ST E	SW 0 - 1/8 (0.099 mi.)	C47	47
TONG CHARLES LAUNDRY	2314 31ST ST E	WSW 0 - 1/8 (0.112 mi.)	F57	57

EXECUTIVE SUMMARY

Due to poor or inadequate address information, the following sites were not mapped. Count: 8 records.

Site Name	Database(s)
NEIGHBORHOOD CLEANERS, SPINDLE MAR	DRYCLEANERS
EXCELLE CLEANERS, GRADY'S EXCELL C	DRYCLEANERS
ART CRAFT CLEANERS, SOUTH CENTRAL	DRYCLEANERS
WAGGENER THE MASTER CLEANER, WAGEN	DRYCLEANERS
MCCONNELL CLEANERS, NEIGHBORHOOD C	DRYCLEANERS
MCCONNELL CLEANERS, NEIGHBORHOOD C	DRYCLEANERS
MILES CLEANERS, HOBB'S NU-WAY LAUN	DRYCLEANERS
IVORY CLEANERS	DRYCLEANERS

OVERVIEW MAP - 7567106.2S

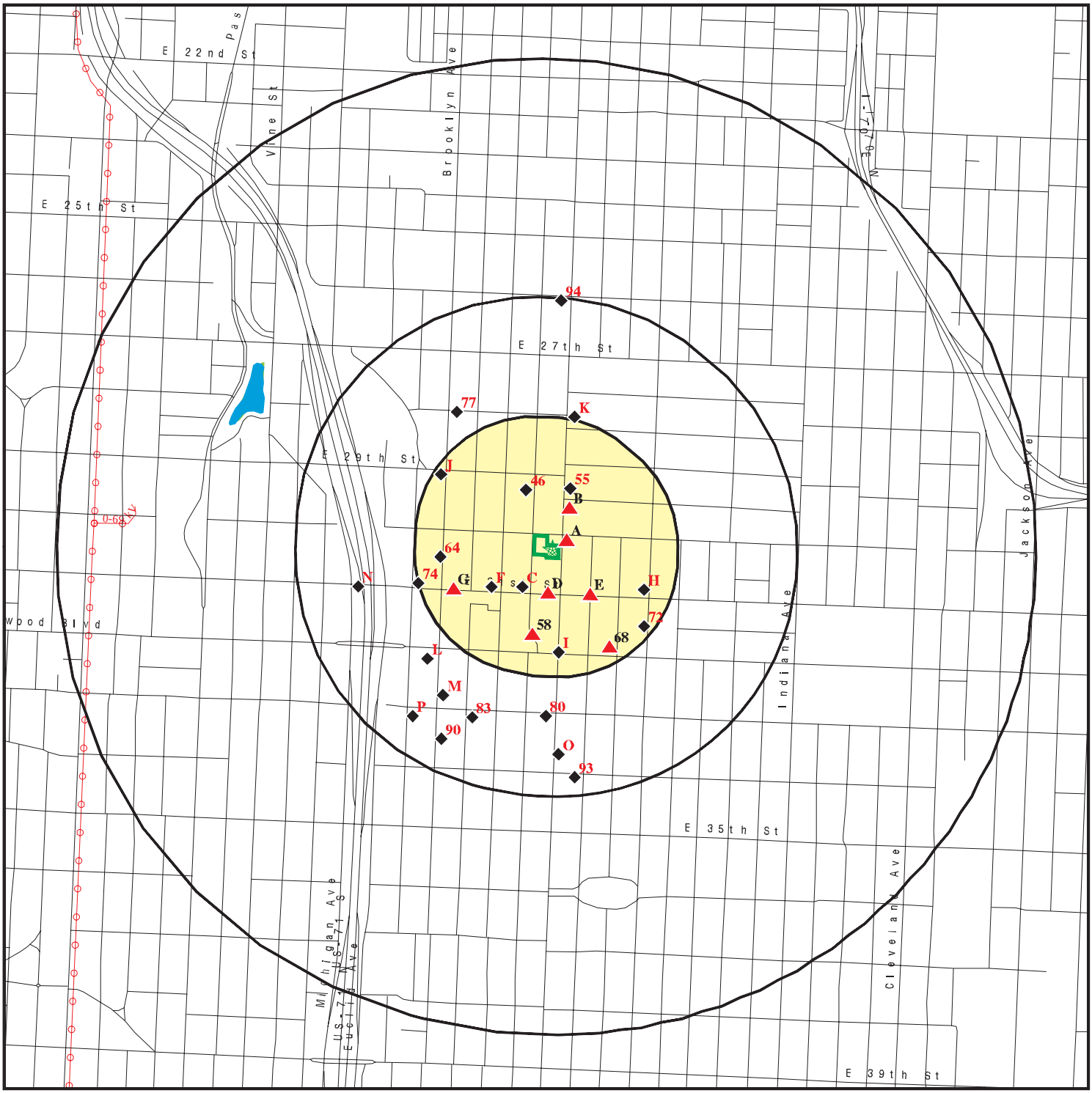

Target Property

Sites at elevations higher than or equal to the target property

Sites at elevations lower than the target property

Manufactured Gas Plants

National Priority List Sites

Dept. Defense Sites

0 1/4 1/2 1 Miles

Indian Reservations BIA

Power transmission lines

Special Flood Hazard Area (1%)

0.2% Annual Chance Flood Hazard

National Wetland Inventory

State Wetlands

This report includes Interactive Map Layers to display and/or hide map information. The legend includes only those icons for the default map view.

SITE NAME:	31st & Prospect Phase I ESA	CLIENT:	Tetra Tech EMI
ADDRESS:	3012 Prospect Avenue Kansas City MO 64128	CONTACT:	Kaitlyn Mitchell
		INQUIRY #:	7567106.2s
LAT/LONG:	39.071171 / 94.553144	DATE:	February 13, 2024 1:25 pm

Copyright © 2024 EDR, Inc. © 2015 TomTom Rel. 2015.

DETAIL MAP - 7567106.2S

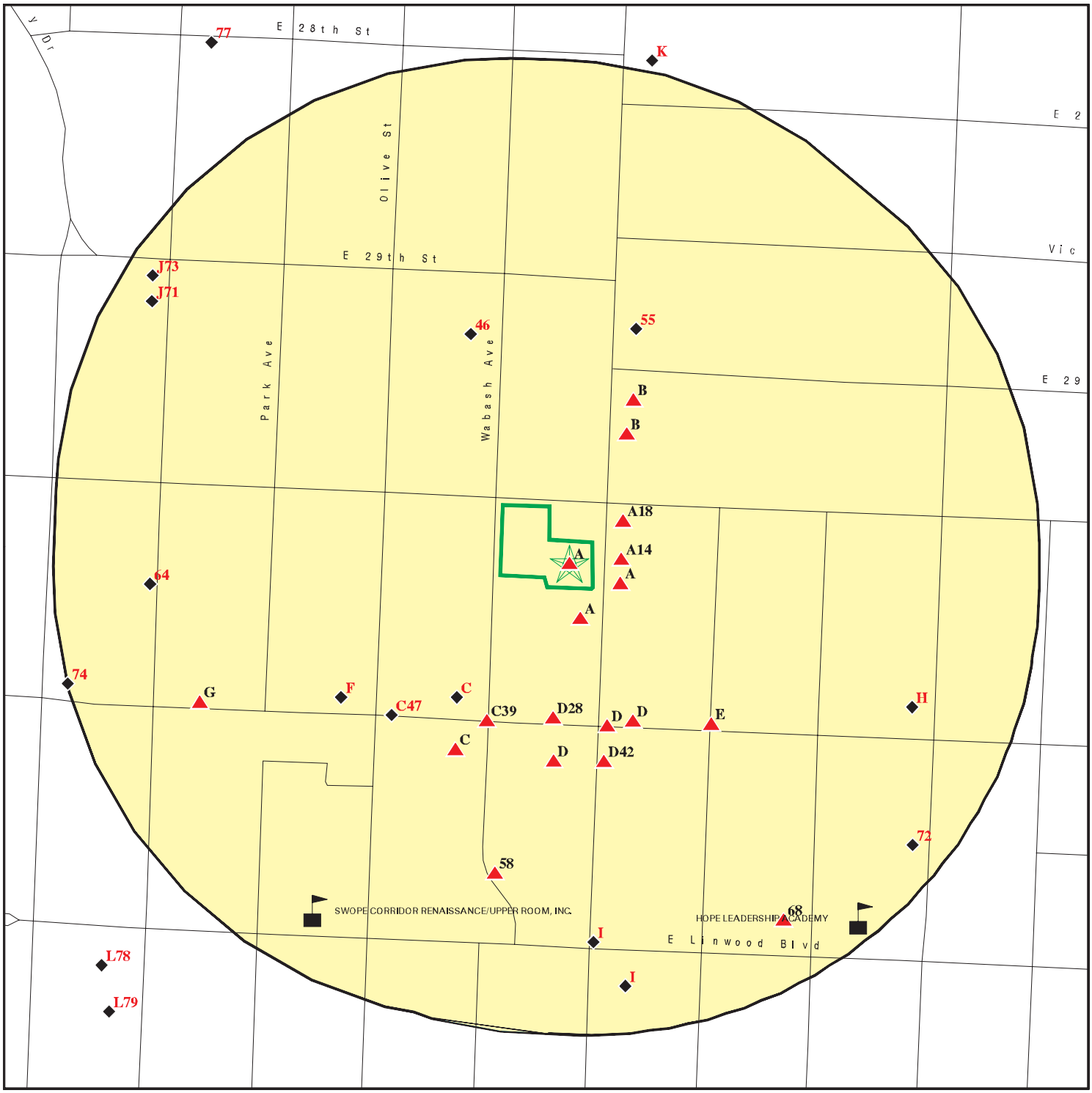

Target Property

Sites at elevations higher than or equal to the target property

Sites at elevations lower than the target property

Manufactured Gas Plants

Sensitive Receptors

National Priority List Sites

Dept. Defense Sites

0 1/16 1/8 1/4 Miles

Indian Reservations BIA

Special Flood Hazard Area (1%)

0.2% Annual Chance Flood Hazard

This report includes Interactive Map Layers to display and/or hide map information. The legend includes only those icons for the default map view.

SITE NAME:	31st & Prospect Phase I ESA	CLIENT:	Tetra Tech EMI
ADDRESS:	3012 Prospect Avenue Kansas City MO 64128	CONTACT:	Kaitlyn Mitchell
		INQUIRY #:	7567106.2s
LAT/LONG:	39.071171 / 94.553144	DATE:	February 13, 2024 1:27 pm

Copyright © 2024 EDR, Inc. © 2015 TomTom Rel. 2015.

MAP FINDINGS SUMMARY

Database	Search Distance (Miles)	Target Property	< 1/8	1/8 - 1/4	1/4 - 1/2	1/2 - 1	> 1	Total Plotted
STANDARD ENVIRONMENTAL RECORDS								
Lists of Federal NPL (Superfund) sites								
NPL	1.000		0	0	0	0	NR	0
Proposed NPL	1.000		0	0	0	0	NR	0
NPL LIENS	1.000		0	0	0	0	NR	0
Lists of Federal Delisted NPL sites								
Delisted NPL	1.000		0	0	0	0	NR	0
Lists of Federal sites subject to CERCLA removals and CERCLA orders								
FEDERAL FACILITY	0.500		0	0	0	NR	NR	0
SEMS	0.500		0	0	0	NR	NR	0
Lists of Federal CERCLA sites with NFRAP								
SEMS-ARCHIVE	0.500		0	0	0	NR	NR	0
Lists of Federal RCRA facilities undergoing Corrective Action								
CORRACTS	1.000		0	0	0	0	NR	0
Lists of Federal RCRA TSD facilities								
RCRA-TSDF	0.500		0	0	0	NR	NR	0
Lists of Federal RCRA generators								
RCRA-LQG	0.250		0	0	NR	NR	NR	0
RCRA-SQG	0.250		0	0	NR	NR	NR	0
RCRA-VSQG	0.250		1	0	NR	NR	NR	1
Federal institutional controls / engineering controls registries								
LUCIS	0.500		0	0	0	NR	NR	0
US ENG CONTROLS	0.500		0	0	0	NR	NR	0
US INST CONTROLS	0.500		0	0	0	NR	NR	0
Federal ERNS list								
ERNS	TP		NR	NR	NR	NR	NR	0
Lists of state- and tribal hazardous waste facilities								
SHWS	1.000		0	0	0	0	NR	0
Lists of state and tribal landfills and solid waste disposal facilities								
SWF/LF	0.500		0	0	0	NR	NR	0
Lists of state and tribal leaking storage tanks								
LUST	0.500		1	1	4	NR	NR	6

MAP FINDINGS SUMMARY

Database	Search Distance (Miles)	Target Property	< 1/8	1/8 - 1/4	1/4 - 1/2	1/2 - 1	> 1	Total Plotted
LAST	0.500		0	0	0	NR	NR	0
INDIAN LUST	0.500		0	0	0	NR	NR	0
Lists of state and tribal registered storage tanks								
FEMA UST	0.250		0	0	NR	NR	NR	0
UST	0.250		3	4	NR	NR	NR	7
AST	0.250		0	0	NR	NR	NR	0
INDIAN UST	0.250		0	0	NR	NR	NR	0
TANKS	0.250		0	0	NR	NR	NR	0
State and tribal institutional control / engineering control registries								
AUL	0.500		0	0	0	NR	NR	0
Lists of state and tribal voluntary cleanup sites								
INDIAN VCP	0.500		0	0	0	NR	NR	0
VCP	0.500	1	1	0	1	NR	NR	3
Lists of state and tribal brownfield sites								
BROWNFIELDS	0.500		0	0	0	NR	NR	0
ADDITIONAL ENVIRONMENTAL RECORDS								
Local Brownfield lists								
US BROWNFIELDS	0.500		1	1	11	NR	NR	13
Local Lists of Landfill / Solid Waste Disposal Sites								
SWRCY	0.500		0	0	0	NR	NR	0
HIST LF	0.500		0	0	0	NR	NR	0
INDIAN ODI	0.500		0	0	0	NR	NR	0
DEBRIS REGION 9	0.500		0	0	0	NR	NR	0
ODI	0.500		0	0	0	NR	NR	0
IHS OPEN DUMPS	0.500		0	0	0	NR	NR	0
Local Lists of Hazardous waste / Contaminated Sites								
US HIST CDL	TP		NR	NR	NR	NR	NR	0
CDL	TP		NR	NR	NR	NR	NR	0
DEL SHWS	1.000		0	0	0	0	NR	0
US CDL	TP		NR	NR	NR	NR	NR	0
Local Land Records								
LIENS 2	TP		NR	NR	NR	NR	NR	0
Records of Emergency Release Reports								
HMIRS	TP		NR	NR	NR	NR	NR	0
SPILLS	TP		NR	NR	NR	NR	NR	0
SPILLS 90	TP		NR	NR	NR	NR	NR	0
Other Ascertainable Records								
RCRA NonGen / NLR	0.250		1	2	NR	NR	NR	3

MAP FINDINGS SUMMARY

Database	Search Distance (Miles)	Target Property	< 1/8	1/8 - 1/4	1/4 - 1/2	1/2 - 1	> 1	Total Plotted
FUDS	1.000		0	0	0	0	NR	0
DOD	1.000		0	0	0	0	NR	0
SCRD DRYCLEANERS	0.500		0	0	0	NR	NR	0
US FIN ASSUR	TP		NR	NR	NR	NR	NR	0
EPA WATCH LIST	TP		NR	NR	NR	NR	NR	0
2020 COR ACTION	0.250		0	0	NR	NR	NR	0
TSCA	TP		NR	NR	NR	NR	NR	0
TRIS	TP		NR	NR	NR	NR	NR	0
SSTS	TP		NR	NR	NR	NR	NR	0
ROD	1.000		0	0	0	0	NR	0
RMP	TP		NR	NR	NR	NR	NR	0
RAATS	TP		NR	NR	NR	NR	NR	0
PRP	TP		NR	NR	NR	NR	NR	0
PADS	TP		NR	NR	NR	NR	NR	0
ICIS	TP		NR	NR	NR	NR	NR	0
FTTS	TP		NR	NR	NR	NR	NR	0
MLTS	TP		NR	NR	NR	NR	NR	0
COAL ASH DOE	TP		NR	NR	NR	NR	NR	0
COAL ASH EPA	0.500		0	0	0	NR	NR	0
PCB TRANSFORMER	TP		NR	NR	NR	NR	NR	0
RADINFO	TP		NR	NR	NR	NR	NR	0
HIST FTTS	TP		NR	NR	NR	NR	NR	0
DOT OPS	TP		NR	NR	NR	NR	NR	0
CONSENT	1.000		0	0	0	0	NR	0
INDIAN RESERV	1.000		0	0	0	0	NR	0
FUSRAP	1.000		0	0	0	0	NR	0
UMTRA	0.500		0	0	0	NR	NR	0
LEAD SMELTERS	TP		NR	NR	NR	NR	NR	0
US AIRS	TP		NR	NR	NR	NR	NR	0
US MINES	0.250		0	0	NR	NR	NR	0
MINES MRDS	0.250		0	0	NR	NR	NR	0
ABANDONED MINES	0.250		0	0	NR	NR	NR	0
FINDS	TP	1	NR	NR	NR	NR	NR	1
ECHO	TP		NR	NR	NR	NR	NR	0
UXO	1.000		0	0	0	0	NR	0
DOCKET HWC	TP		NR	NR	NR	NR	NR	0
FUELS PROGRAM	0.250		0	0	NR	NR	NR	0
PFAS NPL	0.250		0	0	NR	NR	NR	0
PFAS FEDERAL SITES	0.250		0	0	NR	NR	NR	0
PFAS TRIS	0.250		0	0	NR	NR	NR	0
PFAS TSCA	0.250		0	0	NR	NR	NR	0
PFAS RCRA MANIFEST	0.250		0	0	NR	NR	NR	0
PFAS ATSDR	0.250		0	0	NR	NR	NR	0
PFAS WQP	0.250		0	0	NR	NR	NR	0
PFAS NPDES	0.250		0	0	NR	NR	NR	0
PFAS ECHO	0.250		0	0	NR	NR	NR	0
PFAS ECHO FIRE TRAINING	0.250		0	0	NR	NR	NR	0
PFAS PART 139 AIRPORT	0.250		0	0	NR	NR	NR	0
AQUEOUS FOAM NRC	0.250		0	0	NR	NR	NR	0
BIOSOLIDS	TP		NR	NR	NR	NR	NR	0
PFAS	0.250		0	0	NR	NR	NR	0

MAP FINDINGS SUMMARY

Database	Search Distance (Miles)	Target Property	< 1/8	1/8 - 1/4	1/4 - 1/2	1/2 - 1	> 1	Total Plotted
AIRS	TP		NR	NR	NR	NR	NR	0
ASBESTOS	TP		NR	NR	NR	NR	NR	0
COAL ASH	0.500		0	0	0	NR	NR	0
DRYCLEANERS	0.250	1	12	6	NR	NR	NR	19
Financial Assurance	TP		NR	NR	NR	NR	NR	0
MINES	0.250		0	0	NR	NR	NR	0
NPDES	TP		NR	NR	NR	NR	NR	0
MO RRC	TP		NR	NR	NR	NR	NR	0
SMARS	0.500	1	1	0	2	NR	NR	4
UIC	TP		NR	NR	NR	NR	NR	0
UST FINDER	0.250		2	4	NR	NR	NR	6
UST FINDER RELEASE	0.500		1	1	3	NR	NR	5
EDR HIGH RISK HISTORICAL RECORDS								
EDR Exclusive Records								
EDR MGP	1.000		0	0	0	0	NR	0
EDR Hist Auto	0.125		11	NR	NR	NR	NR	11
EDR Hist Cleaner	0.125	1	21	NR	NR	NR	NR	22
EDR RECOVERED GOVERNMENT ARCHIVES								
Exclusive Recovered Govt. Archives								
RGA HWS	TP		NR	NR	NR	NR	NR	0
RGA LF	TP		NR	NR	NR	NR	NR	0
RGA LUST	TP		NR	NR	NR	NR	NR	0
- Totals --		5	56	19	21	0	0	101

NOTES:

TP = Target Property

NR = Not Requested at this Search Distance

Sites may be listed in more than one database

A1 **NORGE DRY CLEANERS, PROSPECT LAUNDRY** **DRYCLEANERS** **S106976877**
Target Property **3012 PROSPECT AVE.** **N/A**
KANSAS CITY, MO

Site 1 of 19 in cluster A

Actual: 980 ft.

DRYCLEANERS:

Plant Number:	095-
DC Number:	2801
Facility Status:	Abandoned
Facility Contact:	Not reported
Facility Phone:	Not reported
Site NA:	No
Dry Store:	No
DC Plant:	Yes
Supplier:	0
Chlorinated:	0
Non Chlorinated:	0
Supplier ID:	Not reported
OUID:	72018
Party ID:	11677

A2 **31ST & PROSPECT MIXED USE REDEVELOPMENT** **FINDS** **1028082971**
Target Property **3012 PROSPECT AV; 3005, 3009, 3011, 3015 WABASH; 2501, 2503,** **N/A**
KANSAS CITY, MO 64128

Site 2 of 19 in cluster A

Actual: 980 ft.

FINDS:
Registry ID: 110071452538

Click Here for FRS Facility Detail Report:

Environmental Interest/Information System:
The Assessment, Cleanup and Redevelopment Exchange System (ACRES) stores information reported by EPA Brownfields grant recipients on Brownfields properties assessed or cleaned up with grant funding, as well as information on Targeted Brownfields Assessments (TBA) performed by EPA Regions.

Click this hyperlink while viewing on your computer to access additional FINDS: detail in the EDR Site Report.

A3 **PROSPECT & WABASH PROPERTIES** **VCP** **S123089944**
Target Property **3012 PROSPECT AVENUE; 2505, 2503, 2501 EAST 30TH STREET; 300** **SMARS** **N/A**
KANSAS CITY, MO 64128

Site 3 of 19 in cluster A

Actual: 980 ft.

VCP:

Name:	PROSPECT & WABASH PROPERTIES
Address:	3012 PROSPECT AVENUE; 2505, 2503, 2501 EAST 30TH STREET; 3005, 3009, 3011, 3015, 3019 WABASH AVENUE
City,State,Zip:	KANSAS CITY, MO 64128
Northing:	4325854.868
Easting:	365648.652
Facility Status:	Active/Investigation
Activity Use:	Not reported
Manager:	Adam Villanueva
Cert. of completion issued:	Not reported

PROSPECT & WABASH PROPERTIES (Continued) **S123089944**

Application Received:	10/3/2018
State Funded:	Not reported
Federal Funded:	Not reported
Acreage:	1.36
Operable Unit:	Prospect & Wabash Properties
Site Description:	The site consists of nine parcels that are currently vacant and without structures. Most of the parcels have historically contained residential homes except the parcel located at 3012 Prospect Ave. which contained a single-story commercial structure that was demolished in December 2017. An historic offsite drycleaner, paint and varnish store, and automotive garage with underground storage tanks were identified as Recognized Environmental Conditions (RECs) for the site. Soil and groundwater samples collected from the site contained concentrations of contaminants above Default Target Levels (DTLs) including lead, cis-1,2-dichloroethene, trichloroethene (TCE), tetrachloroethene (PCE), vinyl chloride, benzene, methy-tert-butyl ether (MTBE), and naphthalene.
Contaminant:	Lead,TCE,PCE,VOCs

SMARS:

Name:	PROSPECT & WABASH PROPERTIES
Address:	3012 PROSPECT AVENUE; 2505, 2503, 2501 EAST 30TH STREET; 3005, 3009, 3011, 3015, 3019
City,State,Zip:	KANSAS CITY, MO 64128
SM Number:	13104
CERCLIS:	Not reported
Ownership:	VCP
Superfund Ownership:	No
Voluntary Cleanup Ownership:	Yes
Federal Facilities Ownership:	No
Permits Ownership:	No
NPL Date:	Not reported
Tank Site Identification #:	Not reported
Tank Remediation #:	Not reported
Registry:	No
Site Code:	Not reported
Other Site Code:	Not reported

A4 **LAUNDRY VILLAGE** **EDR Hist Cleaner** **1013785876**
Target **3012 PROSPECT AVE** **N/A**
Property **KANSAS CITY, MO 64128**

Site 4 of 19 in cluster A

Actual: **980 ft.**

EDR Hist Cleaner

Year:	Name:	Type:
1966	NORGE DRY CLEANING	CLEANERS AND DYERS
1970	LAUNDRY VILLAGE	CLEANERS AND DYERS
1970	NORGE DRY CLEANING	CLEANERS AND DYERS
1975	NORGE DRY CLEANING & LAUNDRY	CLEANERS AND DYERS

A5
ESE
< 1/8
0.016 mi.
82 ft.

LAND CLEARANCE FOR REDEV AUTH OF KC
3031 PROSPECT AVE
KANSAS CITY, MO 64128

Site 5 of 19 in cluster A

UST FINDER **1028469319**
N/A

Relative:
Higher

Actual:
983 ft.

UST FINDER:

Object ID:	269160
Facility ID:	MOST0007224
Name:	LAND CLEARANCE FOR REDEV AUTH OF KC
Address:	3031 PROSPECT AVE
City,State,Zip:	KANSAS CITY, MO 64128
Address Match Type:	Not reported
Open USTs:	0
Closed USTs:	3
TOS USTs:	0
Population 1500ft:	1361
Private Wells 1500ft:	0
Within 100yr Floodplain:	No
Land Use:	Developed, Medium Intensity
Within SPA:	Yes
SPA PWS Facility ID:	MO1010464_84405
SPA Water Type:	SW - Surface Water
SPA Facility Type:	RS - Reservoir
SPA HUC12:	103001010802
Within WHPA:	No
WHPA PWS Facility ID:	Not reported
WHPA Water Type:	Not reported
WHPA Facility Type:	Not reported
WHPA HUC12:	Not reported
Facility Status:	Closed UST(s)
Date of Last Inspection:	Not reported
EPA Region:	7
Tribe:	Not reported
Coordinate Source:	State
X Coord:	-94.552689
Y Coord:	39.07111
Latitude:	39.07111
Longitude:	-94.552689

UST FINDER:

Object ID:	944362
Facility ID:	MOST0007224
Tank ID:	MO18328
Tank Status:	Closed
Installation Date:	Not reported
Removal Date:	Not reported
Tank Capacity:	750
Substances:	Gasoline, Including Blends
Tank Wall Type:	Single

Object ID:	944363
Facility ID:	MOST0007224
Tank ID:	MO18329
Tank Status:	Closed
Installation Date:	Not reported
Removal Date:	Not reported
Tank Capacity:	750
Substances:	Gasoline, Including Blends
Tank Wall Type:	Single

LAND CLEARANCE FOR REDEV AUTH OF KC (Continued) **1028469319**

Object ID:	944365
Facility ID:	MOST0007224
Tank ID:	MO18330
Tank Status:	Closed
Installation Date:	Not reported
Removal Date:	Not reported
Tank Capacity:	550
Substances:	Other
Tank Wall Type:	Single

A6 **JNO C JONES REPAIR SHOP** **EDR Hist Auto** **1013775779**
ESE **3033 PROSPECT AVE** **N/A**
< 1/8 **KANSAS CITY, MO**
0.016 mi.
82 ft. **Site 6 of 19 in cluster A**

Relative: EDR Hist Auto
Higher

Actual: **983 ft.**

Year:	Name:	Type:
1920	JNO C JONES REPAIR SHOP	REPAIR SHOPS

A7 **LAND CLEARANCE FOR REDEV AUTH OF KC** **UST** **U001158464**
ESE **3031 PROSPECT AVE** **N/A**
< 1/8 **KANSAS CITY, MO 64128**
0.016 mi.
82 ft. **Site 7 of 19 in cluster A**

Relative: UST:
Higher

Actual: **983 ft.**

Facility ID:	ST0007224
Region:	KC
Easting:	365703.650
Northing:	4325745.82
Owner Of Geospatial Data:	Hazardous Waste Program
Geospatial Data Collected By:	BENSON, J
Date GIS Data Collected:	Not reported
Lat/Long:	39.0655 / -94.5342
Lat/Long (dms):	Not reported

Tanks:

Owner:

Owner ID:	OW04776
Owner Name:	LAND CLEARANCE FOR REDEVELOPMENT
Owner Address:	10 PETTICOAT LANE, SUITE 250
Owner City,St,Zip:	KANSAS CITY, MO 64106
Owner County Code:	95
Owner Phone:	2210636
Mail Was Not Deliverable:	No
Is Owner Active?:	No
Date Registration Received:	Not reported
Date Record Added:	1995-06-30 00:00:00
Date Record Edited:	Not reported
Name of Person Editing Record:	Not reported

Tank ID:	1

LAND CLEARANCE FOR REDEV AUTH OF KC (Continued) **U001158464**

Tank Double Wall:	0	
Tank Type:	Below Ground	
Tank Status:	**Removed**	
Meet 98 Update Requirements:	Not reported	
Date Tank Installed:	Not reported	
Tank Material:	Steel	
Code for Tank Material Manufacturer:	Not reported	
Code for Tank Installer:	Not reported	
Other Type Of Tank Material:	Not reported	
Tank Internal Protection:	Not reported	
Other Tank Internal Protection:	Not reported	
Tank Internal Protection Date:	Not reported	
Tank External Protection:	Not reported	
Other Type Tank Extrn Protec:	Not reported	
Tank External Protec Date:	Not reported	
Date Tank Last Used:	03/03/1992	
Date Tank Permanently Closed/ Removed:	03/03/1992	
Dt Tk Exp Brought InUse/Internal Tracking:		Not reported
Tank Fees Waived:	No	
Expedite Closure On Tank?:	No	
Responsible Person Expediting Closure:	Not reported	
Temporary Status Verified Date:	Not reported	
Admin Fee 585:	Not reported	
Date Administratively Closed:	Not reported	
Date Record Added:	06/30/1995	
Date Record Edited:	Not reported	
Person Adding/Editing Record:	Not reported	
Date Of NFA Letter:	03/03/1992	
Is Tank Used For Emergency Generator:	No	
Date Closure Notice Received:	01/22/1991	
Date Of Aprroval Letter:	03/03/1992	
Firm Closing Tank:	TERRACON ENVIROMENTAL	
Date Closure Report Received:	03/03/1992	
Registration End Date:	Not reported	
LockOut Flag:	No	
Comments:	Not reported	

Tank Compartment:

Tanks Use:	False
Compartment No:	1
Tank Compartment PK:	18328
Tank PK:	18328
Case Number:	Not reported
Compartment Status:	Removed
Compartment Temp Verified Dt:	Not reported
Capacity:	750
Substance:	Gasoline, Including Blends
Substance Other:	Not reported
Hazardous Substance:	Not reported
Mixture:	False
Date of Last Use:	1992-03-03 00:00:00
Pipe Installation Date:	Not reported
Pipe System:	Not reported
Pipe Material:	0
Pipe Material Other:	Not reported
Pipe Protection:	Not reported
Pipe Protection Date:	Not reported
Pipe Double Wall:	0

LAND CLEARANCE FOR REDEV AUTH OF KC (Continued) **U001158464**

Spill Protection: False

Owner:

Owner ID:	OW04776
Owner Name:	LAND CLEARANCE FOR REDEVELOPMENT
Owner Address:	10 PETTICOAT LANE, SUITE 250
Owner City,St,Zip:	KANSAS CITY, MO 64106
Owner County Code:	95
Owner Phone:	2210636
Mail Was Not Deliverable:	No
Is Owner Active?:	No
Date Registration Received:	Not reported
Date Record Added:	1995-06-30 00:00:00
Date Record Edited:	Not reported
Name of Person Editing Record:	Not reported

Tank ID:	2
Tank Double Wall:	0
Tank Type:	Below Ground
Tank Status:	**Removed**
Meet 98 Update Requirements:	Not reported
Date Tank Installed:	Not reported
Tank Material:	Steel
Code for Tank Material Manufacturer:	Not reported
Code for Tank Installer:	Not reported
Other Type Of Tank Material:	Not reported
Tank Internal Protection:	Not reported
Other Tank Internal Protection:	Not reported
Tank Internal Protection Date:	Not reported
Tank External Protection:	Not reported
Other Type Tank Extrn Protec:	Not reported
Tank External Protec Date:	Not reported
Date Tank Last Used:	03/03/1992
Date Tank Permanently Closed/ Removed:	03/03/1992
Dt Tk Exp Brought InUse/Internal Tracking:	Not reported
Tank Fees Waived:	No
Expedite Closure On Tank?:	No
Responsible Person Expediting Closure:	Not reported
Temporary Status Verified Date:	Not reported
Admin Fee 585:	Not reported
Date Administratively Closed:	Not reported
Date Record Added:	06/30/1995
Date Record Edited:	Not reported
Person Adding/Editing Record:	Not reported
Date Of NFA Letter:	03/03/1992
Is Tank Used For Emergency Generator:	No
Date Closure Notice Received:	01/22/1991
Date Of Aprroval Letter:	03/03/1992
Firm Closing Tank:	TERRACON ENVIROMENTAL
Date Closure Report Received:	03/03/1992
Registration End Date:	Not reported
LockOut Flag:	No
Comments:	Not reported

Tank Compartment:

LAND CLEARANCE FOR REDEV AUTH OF KC (Continued) **U001158464**

Tanks Use:	False
Compartment No:	1
Tank Compartment PK:	18329
Tank PK:	18329
Case Number:	Not reported
Compartment Status:	Removed
Compartment Temp Verified Dt:	Not reported
Capacity:	750
Substance:	Gasoline, Including Blends
Substance Other:	Not reported
Hazardous Substance:	Not reported
Mixture:	False
Date of Last Use:	1992-03-03 00:00:00
Pipe Installation Date:	Not reported
Pipe System:	Not reported
Pipe Material:	0
Pipe Material Other:	Not reported
Pipe Protection:	Not reported
Pipe Protection Date:	Not reported
Pipe Double Wall:	0
Spill Protection:	False

Owner:

Owner ID:	OW04776
Owner Name:	LAND CLEARANCE FOR REDEVELOPMENT
Owner Address:	10 PETTICOAT LANE, SUITE 250
Owner City,St,Zip:	KANSAS CITY, MO 64106
Owner County Code:	95
Owner Phone:	2210636
Mail Was Not Deliverable:	No
Is Owner Active?:	No
Date Registration Received:	Not reported
Date Record Added:	1995-06-30 00:00:00
Date Record Edited:	Not reported
Name of Person Editing Record:	Not reported

Tank ID:	3
Tank Double Wall:	0
Tank Type:	Below Ground
Tank Status:	**Removed**
Meet 98 Update Requirements:	Not reported
Date Tank Installed:	Not reported
Tank Material:	Steel
Code for Tank Material Manufacturer:	Not reported
Code for Tank Installer:	Not reported
Other Type Of Tank Material:	Not reported
Tank Internal Protection:	Not reported
Other Tank Internal Protection:	Not reported
Tank Internal Protection Date:	Not reported
Tank External Protection:	Not reported
Other Type Tank Extrn Protec:	Not reported
Tank External Protec Date:	Not reported
Date Tank Last Used:	03/03/1992
Date Tank Permanently Closed/ Removed:	03/03/1992
Dt Tk Exp Brought InUse/Internal Tracking:	Not reported

LAND CLEARANCE FOR REDEV AUTH OF KC (Continued) **U001158464**

Tank Fees Waived:	No
Expedite Closure On Tank?:	No
Responsible Person Expediting Closure:	Not reported
Temporary Status Verified Date:	Not reported
Admin Fee 585:	Not reported
Date Administratively Closed:	Not reported
Date Record Added:	06/30/1995
Date Record Edited:	Not reported
Person Adding/Editing Record:	Not reported
Date Of NFA Letter:	03/03/1992
Is Tank Used For Emergency Generator:	No
Date Closure Notice Received:	01/22/1991
Date Of Aprroval Letter:	03/03/1992
Firm Closing Tank:	TERRACON ENVIROMENTAL
Date Closure Report Received:	03/03/1992
Registration End Date:	Not reported
LockOut Flag:	No
Comments:	Not reported

Tank Compartment:

Tanks Use:	False
Compartment No:	1
Tank Compartment PK:	18330
Tank PK:	18330
Case Number:	Not reported
Compartment Status:	Removed
Compartment Temp Verified Dt:	Not reported
Capacity:	550
Substance:	Other
Substance Other:	Not reported
Hazardous Substance:	Not reported
Mixture:	False
Date of Last Use:	1992-03-03 00:00:00
Pipe Installation Date:	Not reported
Pipe System:	Not reported
Pipe Material:	0
Pipe Material Other:	Not reported
Pipe Protection:	Not reported
Pipe Protection Date:	Not reported
Pipe Double Wall:	0
Spill Protection:	False

Tank Aug 2011:

Facility Id:	ST0007224
Tank Id:	1
Site Usage:	Not reported
Risk Type:	Not reported
Soil Type:	Not reported
GW Flow:	Not reported
Offsite Impact:	Not reported
Free Product:	Not reported
Drinking Water:	Not reported
Closed Under:	Not reported
No Drinking Wells:	No
No Buildings:	No
Vapor Barrier:	0

LAND CLEARANCE FOR REDEV AUTH OF KC (Continued) **U001158464**

St Louis Mo:	No
Special Well Area:	No
Surface Cap:	No
No Excavation:	No
Facility Id:	ST0007224
Tank Id:	2
Site Usage:	Not reported
Risk Type:	Not reported
Soil Type:	Not reported
GW Flow:	Not reported
Offsite Impact:	Not reported
Free Product:	Not reported
Drinking Water:	Not reported
Closed Under:	Not reported
No Drinking Wells:	No
No Buildings:	No
Vapor Barrier:	0
St Louis Mo:	No
Special Well Area:	No
Surface Cap:	No
No Excavation:	No
Facility Id:	ST0007224
Tank Id:	3
Site Usage:	Not reported
Risk Type:	Not reported
Soil Type:	Not reported
GW Flow:	Not reported
Offsite Impact:	Not reported
Free Product:	Not reported
Drinking Water:	Not reported
Closed Under:	Not reported
No Drinking Wells:	No
No Buildings:	No
Vapor Barrier:	0
St Louis Mo:	No
Special Well Area:	No
Surface Cap:	No
No Excavation:	No

A8 **BOXLY BODY SHOP** **EDR Hist Auto** **1013762547**
ESE **3031 PROSPECT AVE** **N/A**
< 1/8 **KANSAS CITY, MO 64128**
0.016 mi.
82 ft. **Site 8 of 19 in cluster A**

Relative: EDR Hist Auto
Higher

Actual: **983 ft.**

Year:	Name:	Type:
1940	SCHMIDT ELECTRIC SERVICE	AUTOMOBILE REPAIRING
1945	SCHMIDT AUTOMOTIVE SERVICE	AUTOMOBILE REPAIRING
1945	BROYLES ALIGNMENT SERVICE	AUTOMOBILE REPAIRING
1951	BROYLES BROS AUTOMOTIVE SERVICE	AUTOMOBILE REPAIRING
1956	BROYLES BROS AUTO	AUTOMOBILE REPAIRING
1961	BROYLES BROS AUTO SERVICE	AUTOMOBILE REPAIRING
1966	BROYLES BROS AUTO SERVICE	AUTOMOBILE REPAIRING
1969	BROYLES BROS AUTOMOTIVE SVC	General Automotive Repair Shops

BOXLY BODY SHOP (Continued) **1013762547**

1970	BROYLES BROS AUTO SERVICE	AUTOMOBILE REPAIRING
1971	BROYLES BROS AUTOMOTIVE SV	General Automotive Repair Shops
1975	BROYLES BROS AUTO SERVICE	AUTOMOBILE REPAIRING
1980	BOXLY BODY SHOP	AUTOMOBILE REPAIRING
1983	BOXLEY AUTO REPAIR	Not reported
1985	BOXLY BODY SHOP	AUTOMOBILE REPAIRING
1985	BOXLEY AUTO REPAIR	Not reported
1986	BOXLEY AUTO REPAIR	Not reported
1987	BOXLEY AUTO REPAIR	Not reported
1988	BOXLEY AUTO REPAIR	Not reported
1989	BOXLEY AUTO REPAIR	Exterior Repair Services
1990	BOXLEY AUTO REPAIR	Exterior Repair Services
1991	BOXLEY AUTO REPAIR	Exterior Repair Services
1992	BOXLEY AUTO REPAIR	Exterior Repair Services

A9 **ABRAHAM ROBINSON CLNR** **EDR Hist Cleaner** **1013785220**
ESE **3035 PROSPECT AVE** **N/A**
< 1/8 **KANSAS CITY, MO**
0.016 mi.
82 ft. **Site 9 of 19 in cluster A**

Relative: EDR Hist Cleaner
Higher

Actual:
983 ft.

Year:	Name:	Type:
1920	ABE ROBINSON CLEANER	CLEANERS
1925	ABRAHAM ROBINSON CLNR	CLEANERS

A10 **IRONS EXPRESS CLEANERS** **DRYCLEANERS** **S106877155**
ESE **3037 PROSPECT AVE** **N/A**
< 1/8 **KANSAS CITY, MO 64128**
0.016 mi.
83 ft. **Site 10 of 19 in cluster A**

Relative: DRYCLEANERS:
Higher

Actual:
983 ft.

Plant Number:	095-
DC Number:	888
Facility Status:	Not reported
Facility Contact:	Not reported
Facility Phone:	816-921-2468
Site NA:	No
Dry Store:	Yes
DC Plant:	No
Supplier:	0
Chlorinated:	0
Non Chlorinated:	0
Supplier ID:	Not reported
OUID:	3911
Party ID:	911

A11
ESE
< 1/8
0.016 mi.
83 ft.

SOUTH SIDE LAUNDRY
3037 PROSPECT AVE
KANSAS CITY, MO 64128

Site 11 of 19 in cluster A

EDR Hist Cleaner **1013783303**
N/A

Relative:
Higher

Actual:
983 ft.

EDR Hist Cleaner

Year:	Name:	Type:
1935	KING CLEANERS	CLOTHES PRESSERS AND CLEANERS
1966	SOUTH SIDE LAUNDRY	LAUNDRIES
1971	SOUTHSIDE CLEANERS	Drycleaning Plants, Except Rugs
1972	SOUTHSIDE CLEANERS	Drycleaning Plants, Except Rugs
1973	SOUTHSIDE CLEANERS	Drycleaning Plants, Except Rugs
1974	SOUTHSIDE CLEANERS	Drycleaning Plants, Except Rugs
1975	SOUTHSIDE CLEANERS	Drycleaning Plants, Except Rugs
1976	SOUTHSIDE CLEANERS	Drycleaning Plants, Except Rugs
1977	SOUTHSIDE CLEANERS	Drycleaning Plants, Except Rugs
1982	SOUTHSIDE CLEANERS	Drycleaning Plants, Except Rugs
1983	SOUTHSIDE CLEANERS	Drycleaning Plants, Except Rugs
1985	SOUTHSIDE CLEANERS	Drycleaning Plants, Except Rugs
1986	SOUTHSIDE CLEANERS	Drycleaning Plants, Except Rugs
1987	SOUTHSIDE CLEANERS	Drycleaning Plants, Except Rugs
1995	IRONS EXPRESS CLEANERS	Drycleaning Plants, Except Rugs
1996	IRONS EXPRESS CLEANERS	Drycleaning Plants, Except Rugs
1997	IRONS EXPRESS CLEANERS INC	Drycleaning Plants, Except Rugs
1998	IRONS EXPRESS CLEANERS INC	Drycleaning Plants, Except Rugs
1999	IRONS EXPRESS CLEANERS INC	Drycleaning Plants, Except Rugs
2000	IRONS EXPRESS CLEANERS	CLEANERS

A12
ESE
< 1/8
0.016 mi.
85 ft.

SOUTH SIDE CLEANERS
3039 PROSPECT AVE
KANSAS CITY, MO 64128

Site 12 of 19 in cluster A

DRYCLEANERS **S106877695**
N/A

Relative:
Higher

Actual:
983 ft.

DRYCLEANERS:

Plant Number:	095-0584
DC Number:	996
Facility Status:	Abandoned
Facility Contact:	Not reported
Facility Phone:	Not reported
Site NA:	No
Dry Store:	No
DC Plant:	Yes
Supplier:	0
Chlorinated:	0
Non Chlorinated:	0
Supplier ID:	Not reported
OUID:	4025
Party ID:	1025

A13
ESE
< 1/8
0.016 mi.
85 ft.

SOUTH SIDE CLEANERS
3039 PROSPECT AVE
KANSAS CITY, MO

Database(s): **EDR Hist Cleaner**
EDR ID Number: **1013782729**
EPA ID Number: **N/A**

Site 13 of 19 in cluster A

Relative:
Higher

Actual:
983 ft.

EDR Hist Cleaner

Year:	Name:	Type:
1925	CHAS S NORMAN CLNR	CLEANERS
1935	NORMAN CHAS S CINR	CLOTHES PRESSERS AND CLEANERS
1945	SOUTH SIDE CLEANERS	CLOTHES PRESSERS AND CLEANERS
1951	SOUTH SIDE CLEANERS	CLEANERS AND DYERS
1956	SOUTH SIDE CLEANIERS	CLEANERS AND DYERS
1961	SOUTH SIDE CLEANERS	CLEANERS AND DYERS
1970	SOUTH SIDE DRY CLEANERS	CLEANERS AND DYERS
1975	SOUTH SIDE DRY CLEANERS & LAUND	CLEANERS AND DYERS
1985	SOUTH SIDE DRY CLEANERS & LAUND	CLEANERS AND DYERS
1990	SOUTH SIDE DRY CLEANERS & LAUND	CLEANERS AND DYERS

A14
East
< 1/8
0.016 mi.
85 ft.

FAMILY DOLLAR # 4091
3017 PROSPECT AVE
KANSAS CITY, MO 64128

Database(s): **RCRA-VSQG, FINDS, ECHO**
EDR ID Number: **1017787492**
EPA ID Number: **MOR000551903**

Site 14 of 19 in cluster A

Relative:
Higher

Actual:
983 ft.

RCRA Listings:

Date Form Received by Agency:	20171219
Handler Name:	Family Dollar # 4091
Handler Address:	3017 PROSPECT AVE
Handler City,State,Zip:	KANSAS CITY, MO 64128-1530
EPA ID:	MOR000551903
Contact Name:	KEVIN STRAIGHT
Contact Address:	PO BOX 1017
Contact City,State,Zip:	CHARLOTTE, NC 28201-1017
Contact Telephone:	704-708-1909
Contact Fax:	Not reported
Contact Email:	KSTRAIGHT@FAMILYDOLLAR.COM
Contact Title:	PROGRAM MANAGER ENVIRONMENTAL COMP
EPA Region:	07
Land Type:	Private
Federal Waste Generator Description:	Conditionally Exempt Small Quantity Generator
Non-Notifier:	Not reported
Biennial Report Cycle:	Not reported
Accessibility:	Not reported
Active Site Indicator:	Handler Activities
State District Owner:	Not reported
State District:	Not reported
Mailing Address:	PO BOX 1017
Mailing City,State,Zip:	CHARLOTTE, NC 28201-1017
Owner Name:	Family Dollar Stores
Owner Type:	Private
Operator Name:	Family Dollar Stores
Operator Type:	Private
Short-Term Generator Activity:	No
Importer Activity:	No
Mixed Waste Generator:	No
Transporter Activity:	No
Transfer Facility Activity:	No
Recycler Activity with Storage:	No

FAMILY DOLLAR # 4091 (Continued) **1017787492**

Small Quantity On-Site Burner Exemption:	No
Smelting Melting and Refining Furnace Exemption:	No
Underground Injection Control:	No
Off-Site Waste Receipt:	No
Universal Waste Indicator:	No
Universal Waste Destination Facility:	No
Federal Universal Waste:	No
Active Site State-Reg Handler:	---
Federal Facility Indicator:	Not reported
Hazardous Secondary Material Indicator:	NN
Sub-Part K Indicator:	Not reported
2018 GPRA Permit Baseline:	Not on the Baseline
2018 GPRA Renewals Baseline:	Not on the Baseline
202 GPRA Corrective Action Baseline:	No
Subject to Corrective Action Universe:	No
Non-TSDFs Where RCRA CA has Been Imposed Universe:	No
Corrective Action Priority Ranking:	No NCAPS ranking
Environmental Control Indicator:	No
Institutional Control Indicator:	No
Human Exposure Controls Indicator:	N/A
Groundwater Controls Indicator:	N/A
Significant Non-Complier Universe:	No
Unaddressed Significant Non-Complier Universe:	No
Addressed Significant Non-Complier Universe:	No
Significant Non-Complier With a Compliance Schedule Universe:	No
Financial Assurance Required:	Not reported
Handler Date of Last Change:	20171219
Recognized Trader-Importer:	No
Recognized Trader-Exporter:	No
Importer of Spent Lead Acid Batteries:	No
Exporter of Spent Lead Acid Batteries:	No
Recycler Activity Without Storage:	No
Manifest Broker:	No
Sub-Part P Indicator:	No

Hazardous Waste Summary:

Waste Code:	D001
Waste Description:	Ignitable Waste
Waste Code:	D002
Waste Description:	Corrosive Waste
Waste Code:	D004
Waste Description:	Arsenic
Waste Code:	D005
Waste Description:	Barium
Waste Code:	D007
Waste Description:	Chromium
Waste Code:	D008
Waste Description:	Lead
Waste Code:	D009
Waste Description:	Mercury

FAMILY DOLLAR # 4091 (Continued) **1017787492**

Waste Code: D010
Waste Description: Selenium

Waste Code: D011
Waste Description: Silver

Waste Code: D016
Waste Description: 2,4-D (2,4-Dichlorophenoxyacetic Acid)

Waste Code: D024
Waste Description: M-Cresol

Waste Code: D035
Waste Description: Methyl Ethyl Ketone

Waste Code: U002
Waste Description: 2-Propanone (I) (Or) Acetone (I)

Handler - Owner Operator:
Owner/Operator Indicator: Operator
Owner/Operator Name: FAMILY DOLLAR STORES
Legal Status: Private
Date Became Current: 20000420
Date Ended Current: Not reported
Owner/Operator Address: PO BOX 1017
Owner/Operator City,State,Zip: CHARLOTTE, NC 28201-1017
Owner/Operator Telephone: 866-377-6420
Owner/Operator Telephone Ext: Not reported
Owner/Operator Fax: Not reported
Owner/Operator Email: Not reported

Owner/Operator Indicator: Owner
Owner/Operator Name: FAMILY DOLLAR STORES
Legal Status: Private
Date Became Current: 20000420
Date Ended Current: Not reported
Owner/Operator Address: PO BOX 1017
Owner/Operator City,State,Zip: CHARLOTTE, NC 28201
Owner/Operator Telephone: 866-377-6420
Owner/Operator Telephone Ext: Not reported
Owner/Operator Fax: Not reported
Owner/Operator Email: Not reported

Owner/Operator Indicator: Operator
Owner/Operator Name: FAMILY DOLLAR STORES
Legal Status: Private
Date Became Current: 20000420
Date Ended Current: Not reported
Owner/Operator Address: PO BOX 1017
Owner/Operator City,State,Zip: CHARLOTTE, NC 28201
Owner/Operator Telephone: 866-377-6420
Owner/Operator Telephone Ext: Not reported
Owner/Operator Fax: Not reported
Owner/Operator Email: Not reported

Owner/Operator Indicator: Operator
Owner/Operator Name: FAMILY DOLLAR STORES

FAMILY DOLLAR # 4091 (Continued) **1017787492**

Legal Status:	Private
Date Became Current:	20000420
Date Ended Current:	Not reported
Owner/Operator Address:	PO BOX 1017
Owner/Operator City,State,Zip:	CHARLOTTE, NC 28201
Owner/Operator Telephone:	866-377-6420
Owner/Operator Telephone Ext:	Not reported
Owner/Operator Fax:	Not reported
Owner/Operator Email:	Not reported
Owner/Operator Indicator:	Owner
Owner/Operator Name: FAMILY DOLLAR STORES	
Legal Status:	Private
Date Became Current:	20000420
Date Ended Current:	Not reported
Owner/Operator Address:	PO BOX 1017
Owner/Operator City,State,Zip:	CHARLOTTE, NC 28201
Owner/Operator Telephone:	866-377-6420
Owner/Operator Telephone Ext:	Not reported
Owner/Operator Fax:	Not reported
Owner/Operator Email:	Not reported
Owner/Operator Indicator:	Owner
Owner/Operator Name: FAMILY DOLLAR STORES	
Legal Status:	Private
Date Became Current:	20000420
Date Ended Current:	Not reported
Owner/Operator Address:	PO BOX 1017
Owner/Operator City,State,Zip:	CHARLOTTE, NC 28201-1017
Owner/Operator Telephone:	866-377-6420
Owner/Operator Telephone Ext:	Not reported
Owner/Operator Fax:	Not reported
Owner/Operator Email:	Not reported
Owner/Operator Indicator:	Operator
Owner/Operator Name: FAMILY DOLLAR STORES	
Legal Status:	Private
Date Became Current:	20000420
Date Ended Current:	Not reported
Owner/Operator Address:	PO BOX 1017
Owner/Operator City,State,Zip:	CHARLOTTE, NC 28201
Owner/Operator Telephone:	866-377-6420
Owner/Operator Telephone Ext:	Not reported
Owner/Operator Fax:	Not reported
Owner/Operator Email:	Not reported
Owner/Operator Indicator:	Owner
Owner/Operator Name: FAMILY DOLLAR STORES	
Legal Status:	Private
Date Became Current:	20000420
Date Ended Current:	Not reported
Owner/Operator Address:	PO BOX 1017
Owner/Operator City,State,Zip:	CHARLOTTE, NC 28201
Owner/Operator Telephone:	866-377-6420
Owner/Operator Telephone Ext:	Not reported
Owner/Operator Fax:	Not reported
Owner/Operator Email:	Not reported

FAMILY DOLLAR # 4091 (Continued) **1017787492**

Historic Generators:

Receive Date:	20161206
Handler Name: FAMILY DOLLAR # 4091	
Federal Waste Generator Description:	Conditionally Exempt Small Quantity Generator
State District Owner:	Not reported
Large Quantity Handler of Universal Waste:	No
Recognized Trader Importer:	No
Recognized Trader Exporter:	No
Spent Lead Acid Battery Importer:	No
Spent Lead Acid Battery Exporter:	No
Current Record:	No
Non Storage Recycler Activity:	Not reported
Electronic Manifest Broker:	Not reported

Receive Date:	20171219
Handler Name: FAMILY DOLLAR # 4091	
Federal Waste Generator Description:	Conditionally Exempt Small Quantity Generator
State District Owner:	Not reported
Large Quantity Handler of Universal Waste:	No
Recognized Trader Importer:	No
Recognized Trader Exporter:	No
Spent Lead Acid Battery Importer:	No
Spent Lead Acid Battery Exporter:	No
Current Record:	Yes
Non Storage Recycler Activity:	Not reported
Electronic Manifest Broker:	Not reported

Receive Date:	20150218
Handler Name: FAMILY DOLLAR #4091	
Federal Waste Generator Description:	Conditionally Exempt Small Quantity Generator
State District Owner:	Not reported
Large Quantity Handler of Universal Waste:	No
Recognized Trader Importer:	No
Recognized Trader Exporter:	No
Spent Lead Acid Battery Importer:	No
Spent Lead Acid Battery Exporter:	No
Current Record:	No
Non Storage Recycler Activity:	Not reported
Electronic Manifest Broker:	Not reported

Receive Date:	20151214
Handler Name: FAMILY DOLLAR #4091	
Federal Waste Generator Description:	Conditionally Exempt Small Quantity Generator
State District Owner:	Not reported
Large Quantity Handler of Universal Waste:	No
Recognized Trader Importer:	No
Recognized Trader Exporter:	No
Spent Lead Acid Battery Importer:	No
Spent Lead Acid Battery Exporter:	No
Current Record:	No
Non Storage Recycler Activity:	Not reported
Electronic Manifest Broker:	Not reported

List of NAICS Codes and Descriptions:

NAICS Code:	452319
NAICS Description:	ALL OTHER GENERAL MERCHANDISE STORES

FAMILY DOLLAR # 4091 (Continued) **1017787492**

NAICS Code: 45299
NAICS Description: ALL OTHER GENERAL MERCHANDISE STORES

Facility Has Received Notices of Violations:
Violations: No Violations Found

Evaluation Action Summary:
Evaluations: No Evaluations Found

FINDS:
Registry ID: 110064010680

Click Here for FRS Facility Detail Report:

Environmental Interest/Information System:
The Resource Conservation and Recovery Act Information System (RCRAInfo) is EPA's comprehensive information system in support of the Resource Conservation and Recovery Act (RCRA) of 1976 and the Hazardous and Solid Waste Amendments (HSWA) of 1984. It tracks many types of information about generators, transporters, treaters, storers, and disposers of hazardous waste.

Click this hyperlink while viewing on your computer to access additional FINDS: detail in the EDR Site Report.

ECHO:
Envid: 1017787492
Registry ID: 110064010680
DFR URL: http://echo.epa.gov/detailed-facility-report?fid=110064010680
Name: FAMILY DOLLAR # 4091
Address: 3017 PROSPECT AVE
City,State,Zip: KANSAS CITY, MO 64128

A15 **SCHMIDT AUTO SERVICE** **EDR Hist Auto** **1013770523**
SSE **3020 PROSPECT AVE** **N/A**
< 1/8 **KANSAS CITY, MO**
0.016 mi.
87 ft. **Site 15 of 19 in cluster A**

Relative: EDR Hist Auto
Higher

Actual: Year: Name: Type:
982 ft. 1935 SCHMIDT AUTO SERVICE AUTOMOBILE REPAIRING

A16 **FAMILY LAUNDRY** **DRYCLEANERS** **S106876999**
SE **3041 PROSPECT AVE** **N/A**
< 1/8 **KANSAS CITY, MO 64128**
0.017 mi.
89 ft. **Site 16 of 19 in cluster A**

Relative: DRYCLEANERS:
Higher
Plant Number: 095-
Actual: DC Number: 1829
983 ft. Facility Status: Not reported
Facility Contact: Not reported

FAMILY LAUNDRY (Continued) **S106876999**

Facility Phone:	816-861-7700
Site NA:	No
Dry Store:	No
DC Plant:	No
Supplier:	0
Chlorinated:	0
Non Chlorinated:	0
Supplier ID:	Not reported
OUID:	5074
Party ID:	2074

A17 **PROSPECT FAMILY COIN** **EDR Hist Cleaner** **1013785898**
SE **3043 PROSPECT AVE** **N/A**
< 1/8 **KANSAS CITY, MO 64128**
0.017 mi.
92 ft. **Site 17 of 19 in cluster A**

Relative: EDR Hist Cleaner
Higher

Actual: Year: Name: Type:
983 ft. 2000 PROSPECT FAMILY COIN LAUNDRIES-SELF SERVICE

A18 **TROUBLE SHOOTERS** **EDR Hist Auto** **1013776959**
NE **2601 E 30TH ST** **N/A**
< 1/8 **KANSAS CITY, MO 64128**
0.021 mi.
112 ft. **Site 18 of 19 in cluster A**

Relative: EDR Hist Auto
Higher

Actual: Year: Name: Type:
982 ft. 2000 TROUBLE SHOOTERS AUTOMOBILE REPAIRING & SERVICE

A19 **31ST STREET LAUNDRY** **DRYCLEANERS** **S106976273**
SSE **3046 PROSPECT AVENUE** **N/A**
< 1/8 **KANSAS CITY, MO**
0.028 mi.
147 ft. **Site 19 of 19 in cluster A**

Relative: DRYCLEANERS:
Higher

Plant Number:	095-
DC Number:	2598
Facility Status:	Not reported
Facility Contact:	Not reported
Facility Phone:	Not reported
Site NA:	No
Dry Store:	No
DC Plant:	No
Supplier:	0
Chlorinated:	0
Non Chlorinated:	0
Supplier ID:	Not reported
OUID:	71815
Party ID:	11199

Actual:
982 ft.

B20 **ADAMS SERVICE CENTER** **EDR Hist Auto** **1013765157**
NNE **2947 PROSPECT AVE** **N/A**
< 1/8 **KANSAS CITY, MO**
0.056 mi.
298 ft. **Site 1 of 10 in cluster B**

Relative: EDR Hist Auto
Higher

Actual: **982 ft.**

Year:	Name:	Type:
1940	BELLS SERVICE STA	GASOLINE AND OIL SERVICE STATIONS
1951	ADAMS SERVICE CENTER	GASOLINE STATIONS
1956	JOHNNYS SERVICE STATION	GASOLINE STATIONS
1961	VANS 66 STATION	GASOLINE STATIONS

B21 **BANES JAS 0 CLNR** **EDR Hist Cleaner** **1013783951**
NNE **2943 PROSPECT AVE** **N/A**
< 1/8 **KANSAS CITY, MO**
0.058 mi.
305 ft. **Site 2 of 10 in cluster B**

Relative: EDR Hist Cleaner
Higher

Actual: **982 ft.**

Year:	Name:	Type:
1935	BANES JAS 0 CLNR	CLOTHES PRESSERS AND CLEANERS

B22 **COOPER'S LAUNDROMAT, BONES CLEANERS** **DRYCLEANERS** **S106976401**
NNE **2941-2943 PROSPECT AVENUE** **N/A**
< 1/8 **KANSAS CITY, MO**
0.059 mi.
309 ft. **Site 3 of 10 in cluster B**

Relative: DRYCLEANERS:
Higher

Actual: **982 ft.**

Plant Number:	095-
DC Number:	2599
Facility Status:	Not reported
Facility Contact:	Not reported
Facility Phone:	Not reported
Site NA:	No
Dry Store:	No
DC Plant:	No
Supplier:	0
Chlorinated:	0
Non Chlorinated:	0
Supplier ID:	Not reported
OUID:	71816
Party ID:	11201

B23 **COOPERS LAUNDRAMAT SELF SERV** **EDR Hist Cleaner** **1013782767**
NNE **2941 PROSPECT AVE** **N/A**
< 1/8 **KANSAS CITY, MO 64128**
0.059 mi.
309 ft. **Site 4 of 10 in cluster B**

Relative: EDR Hist Cleaner
Higher

Actual: Year: Name: Type:
982 ft. 1985 COOPERS LAUNDRAMAT SELF SERV LAUNDRIES-SELF SERVE

B24 **BYRON CLEANERS** **EDR Hist Cleaner** **1013786717**
NNE **2939 PROSPECT AVE** **N/A**
< 1/8 **KANSAS CITY, MO**
0.059 mi.
313 ft. **Site 5 of 10 in cluster B**

Relative: EDR Hist Cleaner
Higher

Actual: Year: Name: Type:
982 ft. 1951 BYRON CLEANERS CLEANERS AND DYERS

B25 **THOS E DOWD CLEANER** **EDR Hist Cleaner** **1013783730**
NNE **2909 PROSPECT AVE** **N/A**
< 1/8 **KANSAS CITY, MO**
0.071 mi.
375 ft. **Site 6 of 10 in cluster B**

Relative: EDR Hist Cleaner
Higher

Actual: Year: Name: Type:
981 ft. 1920 THOS E DOWD CLEANER CLEANERS

B26 **FRANCIS PAUL FIX IT SHOP** **EDR Hist Auto** **1013760154**
NNE **2907 PROSPECT AVE** **N/A**
< 1/8 **KANSAS CITY, MO**
0.072 mi.
379 ft. **Site 7 of 10 in cluster B**

Relative: EDR Hist Auto
Higher

Actual: Year: Name: Type:
981 ft. 1945 FRANCIS PAUL FIX IT SHOP REPAIR SHOPS

C27 **W H BALLARD CLNR** **EDR Hist Cleaner** **1013778289**
SW **2412 31ST ST E** **N/A**
< 1/8 **KANSAS CITY, MO**
0.073 mi.
383 ft. **Site 1 of 8 in cluster C**

Relative: EDR Hist Cleaner
Lower

Actual: Year: Name: Type:
977 ft. 1925 W H BALLARD CLNR CLEANERS

D28 **HARRY M STEPHENS** **EDR Hist Cleaner** **1013784842**
South **2510 31ST ST E** **N/A**
< 1/8 **KANSAS CITY, MO**
0.073 mi.
384 ft. **Site 1 of 13 in cluster D**

Relative: EDR Hist Cleaner
Higher

Actual: Year: Name: Type:
983 ft. 1925 HARRY M STEPHENS CLEANERS

B29 **BANES JAS O CLNR** **EDR Hist Cleaner** **1013786605**
NNE **2905 PROSPECT AVE** **N/A**
< 1/8 **KANSAS CITY, MO**
0.073 mi.
384 ft. **Site 8 of 10 in cluster B**

Relative: EDR Hist Cleaner
Higher

Actual: Year: Name: Type:
981 ft. 1930 BANES JAS O CLNR CLOTHES PRESSERS AND CLEANERS

C30 **SHAMROCK CLEANERS, STOCKTON CLEANERS** **DRYCLEANERS** **S106976987**
SW **2414 E 31ST ST.** **N/A**
< 1/8 **KANSAS CITY, MO**
0.074 mi.
389 ft. **Site 2 of 8 in cluster C**

Relative: DRYCLEANERS:
Lower

Actual:
978 ft.

Plant Number:	095-
DC Number:	2563
Facility Status:	Not reported
Facility Contact:	Not reported
Facility Phone:	Not reported
Site NA:	No
Dry Store:	No
DC Plant:	No
Supplier:	0
Chlorinated:	0
Non Chlorinated:	0
Supplier ID:	Not reported
OUID:	71780
Party ID:	11129

B31 **SANTA FE CLEANERS** **EDR Hist Cleaner** **1013783450**
NNE **2901 PROSPECT AVE** **N/A**
< 1/8 **KANSAS CITY, MO**
0.076 mi.
402 ft. **Site 9 of 10 in cluster B**

Relative: EDR Hist Cleaner
Higher

Actual: Year: Name: Type:
980 ft.

1951	SANTA FE CLEANERS	CLEANERS AND DYERS
1956	SANTA FE CLEANERS	CLEANERS AND DYERS
1961	LAUNDRI LAND COIN OPERATED	LAUNDRIES-SELF SERVE
1966	LAUNDRI LAND SELF SERV	LAUNDRIES-SELF SERVE

SANTA FE CLEANERS (Continued) **1013783450**

1970	THRIFTWAY CLEANERS	CLEANERS AND DYERS
1975	THRIFTWAY CLEANERS	CLEANERS AND DYERS

B32 **LAUNDRI-LAND, THRIFTWAY CLEANERS, SANTA FE CLEANER** **DRYCLEANERS** **S106976780**
NNE **2901 PROSPECT AVE** **N/A**
< 1/8 **KANSAS CITY, MO**
0.076 mi.
402 ft. **Site 10 of 10 in cluster B**

Relative: **Higher**
Actual: **980 ft.**

DRYCLEANERS:

Plant Number:	095-
DC Number:	2571
Facility Status:	Not reported
Facility Contact:	Not reported
Facility Phone:	Not reported
Site NA:	No
Dry Store:	No
DC Plant:	No
Supplier:	0
Chlorinated:	0
Non Chlorinated:	0
Supplier ID:	Not reported
OUID:	71788
Party ID:	11145

D33 **SOUTH CHAS E CLNR** **EDR Hist Cleaner** **1013782217**
SSE **2611 31ST E** **N/A**
< 1/8 **KANSAS CITY, MO**
0.077 mi.
406 ft. **Site 2 of 13 in cluster D**

Relative: **Higher**
EDR Hist Cleaner

Actual: **987 ft.**

Year:	Name:	Type:
1930	SOUTH CHAS E CLNR	CLOTHES PRESSERS AND CLEANERS

D34 **WASH HOUSE THE LAUNDROMAT** **EDR Hist Cleaner** **1013779742**
SSE **2616 31ST ST E** **N/A**
< 1/8 **KANSAS CITY, MO 64128**
0.077 mi.
408 ft. **Site 3 of 13 in cluster D**

Relative: **Higher**
EDR Hist Cleaner

Actual: **988 ft.**

Year:	Name:	Type:
1966	SELF SERVICE LAUNDRY	LAUNDRIES-SELF SERVE
1966	WASH HOUSE THE LAUNDROMAT	LAUNDRIES-SELF SERVE

D35 **THE WASH HOUSE, SELF SERVICE LAUNDRY, CARTERS SELF** **DRYCLEANERS** **S106977044**
SSE **2616-2920 E. 31ST ST.** **N/A**
< 1/8 **KANSAS CITY, MO**
0.077 mi.
408 ft. **Site 4 of 13 in cluster D**

Relative: **Higher**

Actual: **988 ft.**

DRYCLEANERS:

Plant Number:	095-
DC Number:	2580
Facility Status:	Not reported
Facility Contact:	Not reported
Facility Phone:	Not reported
Site NA:	No
Dry Store:	No
DC Plant:	No
Supplier:	0
Chlorinated:	0
Non Chlorinated:	0
Supplier ID:	Not reported
OUID:	71797
Party ID:	11163

D36 **A A SELF SERVICE LNDRY** **EDR Hist Cleaner** **1013785154**
SSE **2616 31ST E** **N/A**
< 1/8 **KANSAS CITY, MO**
0.078 mi.
410 ft. **Site 5 of 13 in cluster D**

Relative: **Higher**

EDR Hist Cleaner

Actual: **987 ft.**

Year:	Name:	Type:
1956	A A SELF SERVICE LNDRY	LAUNDRIES-SELF SERVE

D37 **WASH HOUSE THE LAUNDROMAT** **EDR Hist Cleaner** **1013783688**
SSE **2617 31ST ST E** **N/A**
< 1/8 **KANSAS CITY, MO**
0.078 mi.
410 ft. **Site 6 of 13 in cluster D**

Relative: **Higher**

EDR Hist Cleaner

Actual: **987 ft.**

Year:	Name:	Type:
1961	WASH HOUSE THE LAUNDROMAT	LAUNDRIES-SELF SERVE

D38 **COUSIN CHRLYS DSCNT STORE** **EDR Hist Auto** **1020753705**
SSE **3101 PROSPECT** **N/A**
< 1/8 **KANSAS CITY, MO 64128**
0.078 mi.
412 ft. **Site 7 of 13 in cluster D**

Relative: **Higher**

EDR Hist Auto

Actual: **987 ft.**

Year:	Name:	Type:
1979	COUSIN CHRLYS DSCNT STORE	Auto And Home Supply Stores
1980	COUSIN CHRLYS DSCNT STORE	Auto And Home Supply Stores
1982	COUSIN CHARLEYS DISCOUNT STORE	Auto And Home Supply Stores

C39 **OSTLUND ROBT A CLNR** **EDR Hist Cleaner** **1013785848**
SSW **2500 31ST E** **N/A**
< 1/8 **KANSAS CITY, MO**
0.081 mi.
429 ft. **Site 3 of 8 in cluster C**

Relative: EDR Hist Cleaner
Higher

Actual: Year: Name: Type:
980 ft. 1930 OSTLUND ROBT A CLNR CLOTHES PRESSERS AND CLEANERS

D40 **CENTRAL CLEANERS** **DRYCLEANERS** **S106976375**
South **3109 PROSPECT AVENUE** **N/A**
< 1/8 **KANSAS CITY, MO**
0.088 mi.
466 ft. **Site 8 of 13 in cluster D**

Relative: DRYCLEANERS:
Higher

Actual:
987 ft.

Plant Number:	095-
DC Number:	2861
Facility Status:	Not reported
Facility Contact:	Not reported
Facility Phone:	Not reported
Site NA:	No
Dry Store:	No
DC Plant:	No
Supplier:	0
Chlorinated:	0
Non Chlorinated:	0
Supplier ID:	Not reported
OUID:	72078
Party ID:	11797

D41 **WENSELL CLAUDE L** **EDR Hist Cleaner** **1013778381**
South **3109 PROSPECT AVE** **N/A**
< 1/8 **KANSAS CITY, MO**
0.088 mi.
466 ft. **Site 9 of 13 in cluster D**

Relative: EDR Hist Cleaner
Higher

Actual: Year: Name: Type:
987 ft. 1935 WENSELL CLAUDE L CLOTHES PRESSERS AND CLEANERS

D42 **IRONS EXPRESS CLEANERS** **DRYCLEANERS** **S106876353**
South **3115-3117 PROSPECT AVENUE** **N/A**
< 1/8 **KANSAS CITY, MO 64128**
0.097 mi.
510 ft. **Site 10 of 13 in cluster D**

Relative: DRYCLEANERS:
Higher

Actual:
988 ft.

Plant Number:	095-
DC Number:	241
Facility Status:	Abandoned
Facility Contact:	Not reported
Facility Phone:	Not reported
Site NA:	No

IRONS EXPRESS CLEANERS (Continued) **S106876353**

Dry Store:	Yes
DC Plant:	Yes
Supplier:	0
Chlorinated:	0
Non Chlorinated:	0
Supplier ID:	Not reported
OUID:	4054
Party ID:	1054

D43 **POPEYES** **UST FINDER RELEASE** **1029045509**
South **3100 PROSPECT AVE** **N/A**
< 1/8 **KANSAS CITY, MO 64128**
0.097 mi.
511 ft. **Site 11 of 13 in cluster D**

Relative:
Higher

Actual:
985 ft.

UST FINDER RELEASE:

Object ID:	10736
Facility ID:	MOST0021947
Lust ID:	MOR008856
Name:	POPEYES
Address:	3100 PROSPECT AVE
City,State,Zip:	KANSAS CITY, MO 64128
Address Match Type:	Not reported
Reported Date:	Not reported
Status:	No Further Action
Substance:	Not reported
Population within 1500ft:	1296
Domestic Wells within 1500ft:	0
Land Use:	Developed, High Intensity
Within SPA:	Yes
SPA PWS Facility ID:	MO1010464_84405
SPA Water Type:	SW - SurRELEASEe Water
SPA Facility Type:	RS - Reservoir
SPA HUC12:	103001010802
Within WHPA:	No
WHPA PWS Facility ID:	Not reported
WHPA Water Type:	Not reported
WHPA Facility Type:	Not reported
WHPA HUC12:	Not reported
Within 100yr Floodplain:	No
Tribe:	Not reported
EPA Region:	7
NFA Letter 1:	Not reported
NFA Letter 2:	Not reported
NFA Letter 3:	Not reported
NFA Letter 4:	Not reported
Closed With Residual Contaminate:	Not reported
Coordinate Source:	State
X Coord:	-94.55339
Y Coord:	39.06956
Latitude:	39.06956
Longitude:	-94.5533899999999

D44 **BAILEY JAS F FILL STA** **EDR Hist Auto** **1013759320**
South **3100 PROSPECT AVE** **N/A**
< 1/8 **KANSAS CITY, MO**
0.097 mi.
511 ft. **Site 12 of 13 in cluster D**

Relative: EDR Hist Auto
Higher

Actual: **985 ft.**

Year:	Name:	Type:
1940	BAILEY JAS F FILL STA	GASOLINE AND OIL SERVICE STATIONS
1951	MILLERS SERVICE STA	GASOLINE STATIONS
1956	MILLERS HARRY SERVICE	GASOLINE STATIONS

D45 **POPEYES** **LUST** **U004216799**
South **3100 PROSPECT AVE** **UST** **N/A**
< 1/8 **KANSAS CITY, MO 64128** **VCP**
0.097 mi. **SMARS**
511 ft. **Site 13 of 13 in cluster D**

Relative: LUST:
Higher

Actual: **985 ft.**

Name:	POPEYES
Address:	3100 PROSPECT AVE
City,State,Zip:	KANSAS CITY, MO 64128
Facility ID:	ST0021947
Region:	KC - Kansas City Regional Office
Lat/Long (dms):	Not reported
Spill Number:	Not reported
Release Date:	Not reported
Release Type:	UNDERGROUND STORAGE TANK
Date Cleanup Started:	09/25/2013
Date Cleanup Finished:	Not reported
Expedited:	No
Expedited Date:	Not reported
Expenditures From The American Recovery and Reinvestment Act of 2009	No
Reopened Date:	Not reported
Number Of Remediation Monitoring Wells:	0
Active:	No
Date Of NFA Letter From DNR:	**Not reported**
Date Record Meets Archive Criteria:	Not reported
Remediation ID:	R008856
Rank:	46
Emergeny Response Date:	Not reported
Emergency Cleanup Start:	Not reported
Referred To DGLS for Investigation:	Not reported
Contractor Performing Clean Up:	436
RBCA NFA:	Not reported
Project Manager:	MD
Next Correspondence/Update With Fac:	Not reported
Date Added:	09/25/2013
Date Record Edited:	03/14/2019
Person Adding Or Editing Record:	GARRETT, V
Facility Sent To State Archive:	Yes
Date Remediation Unit Closed The File:	12/29/2014
Site Affectd By Funding Level From PSTIF:	Not reported
General Comments:	<Contamination found above DTLs in groundwater during phase II> 9/26/13 MAD- Reviewed phase II. Groundwater contamination above DTLs. Sent Comfort letter for a property transaction and requested WP fo SC/RA/Plume stability. 10/7/13 MAD- Reviewed WP for SC. Approved 5 SB/MW with modification that they include lead, EDC, EDB in

POPEYES (Continued) **U004216799**

anayalsis since pre 1980. 3/19/14 Mad- PSTIF has denied eligibility, and site has move to BVCP for oversight and completion letter. 12/29/14 TB Admin closure requested due to transfer of remedial oversight to BVCP. Memo to file. 12/29/2014 Admin Closed - Transferred to BVCP for remediation

UST:

Facility ID:	ST0021947
Region:	KC
Easting:	365618.306
Northing:	4325643.48
Owner Of Geospatial Data:	Not reported
Geospatial Data Collected By:	INT_STEINBECK,Eli
Date GIS Data Collected:	08/11/2014
Lat/Long:	Not reported
Lat/Long (dms):	Not reported

Tanks:

Owner:

Owner ID:	Not reported
Owner Name:	Not reported
Owner Address:	Not reported
Owner City,St,Zip:	Not reported
Owner County Code:	Not reported
Owner Phone:	Not reported
Mail Was Not Deliverable:	Not reported
Is Owner Active?:	Not reported
Date Registration Received:	Not reported
Date Record Added:	Not reported
Date Record Edited:	Not reported
Name of Person Editing Record:	Not reported

Tank ID:	Not reported
Tank Double Wall:	Not reported
Tank Type:	Not reported
Tank Status:	**Not reported**
Meet 98 Update Requirements:	Not reported
Date Tank Installed:	Not reported
Tank Material:	Not reported
Code for Tank Material Manufacturer:	Not reported
Code for Tank Installer:	Not reported
Other Type Of Tank Material:	Not reported
Tank Internal Protection:	Not reported
Other Tank Internal Protection:	Not reported
Tank Internal Protection Date:	Not reported
Tank External Protection:	Not reported
Other Type Tank Extrn Protec:	Not reported
Tank External Protec Date:	Not reported
Date Tank Last Used:	Not reported
Date Tank Permanently Closed/ Removed:	Not reported
Dt Tk Exp Brought InUse/Internal Tracking:	Not reported
Tank Fees Waived:	Not reported
Expedite Closure On Tank?:	Not reported
Responsible Person Expediting Closure:	Not reported
Temporary Status Verified Date:	Not reported

POPEYES (Continued) **U004216799**

Admin Fee 585:	Not reported
Date Administratively Closed:	Not reported
Date Record Added:	Not reported
Date Record Edited:	Not reported
Person Adding/Editing Record:	Not reported
Date Of NFA Letter:	Not reported
Is Tank Used For Emergency Generator:	Not reported
Date Closure Notice Received:	Not reported
Date Of Aprroval Letter:	Not reported
Firm Closing Tank:	Not reported
Date Closure Report Received:	Not reported
Registration End Date:	Not reported
LockOut Flag:	Not reported
Comments:	Not reported

VCP:

Name:	HCI PROPERTIES LLC
Address:	3100 PROSPECT AVE
City,State,Zip:	KANSAS CITY, MO 64128-1559
Northing:	4325656.25
Easting:	365638.93
Facility Status:	Cert. of Completion Issued
Activity Use:	Not reported
Manager:	Wes March
Cert. of completion issued:	11/10/2015
Application Received:	3/17/2014
State Funded:	Not reported
Federal Funded:	Not reported
Acreage:	0.5
Operable Unit:	HCI Properties LLC
Site Description:	The 0.5 acre site consists of an asphalt parking lot and a single story 2,380 square foot structure. The site has served as a Popeye s fast food restaurant from 1987 to present. Previously, the site served as part of the St. Joseph s Hospital Complex from 1917 to the 1970s. Historical records show the north-east corner of the site served as a filling station from the 1940s-50s. A 2013 Phase II subsurface investigation revealed petroleum related contamination in soil and groundwater on the north east portions of the site.
Contaminant:	PCE,BTEX

SMARS:

Name:	HCI PROPERTIES LLC
Address:	3100 PROSPECT AVE
City,State,Zip:	KANSAS CITY, MO 64128-1559
SM Number:	12513
CERCLIS:	Not reported
Ownership:	VCP
Superfund Ownership:	No
Voluntary Cleanup Ownership:	Yes
Federal Facilities Ownership:	No
Permits Ownership:	No
NPL Date:	Not reported
Tank Site Identification #:	Not reported
Tank Remediation #:	Not reported
Registry:	No
Site Code:	Not reported

POPEYES (Continued) **U004216799**

Other Site Code: Not reported

46
NNW
< 1/8
0.097 mi.
514 ft.

NILE VALLEY AQUAPONICS
2902, 2906, 2910 AND 2912 WABASH AVENUE
KANSAS CITY, MO 64109

US BROWNFIELDS **1023620297**
FINDS **N/A**

Relative:
Lower

Actual:
956 ft.

US BROWNFIELDS:

Name:	NILE VALLEY AQUAPONICS
Address:	2902, 2906, 2910 AND 2912 WABASH AVENUE
Recipient name:	City of Kansas City Missouri
Grant type:	Assessment
Property Number:	-
Parcel size:	0.56000000000000005
Latitude:	39.073028999999998
Longitude:	-94.554169999999999
Highlights:	Nile Valley Aquaponics has developed the subject property into an aquaponics greenhouse facility. The goal is to grow 100,000 pounds of food on less than an acre of land. A number of tiered trays will be used to grow vegetables in a high hoop greenhouse built over water-filled, lined trenches in which tilapia fish will be raised and fed fly larvae and other natural ingredients. In the aquaponics system, water will be recycled and nutrients from the fish will help the plants grow. Solar power will help reduce energy costs. In addition to year-round greenhouse food production, the project will feature a small community garden and an on-site farmer s market. The Phase I Environmental Site Assessment (ESA) was completed for the subject property on 5/13/2016 to enable the feasibility of the redevelopment project, perform environmental due diligence for urban agriculture, and to ultimately provide avenues for youth enterprise organizations and increase access to healthy food in a food desert. Findings of the Phase I ESA identified the presence of several historical auto and dry cleaner sites within 0.25 miles of the subject property that posed a Recognized Environmental Condition (REC) to the subject property. A Vapor Encroachment Condition (VEC) was not ruled out because of the lack of information provided and distances of historic cleaners and historic auto sites from the subject property within the area of concern (AOC; 0.33 miles for volatile organic compounds and 0.10 miles for dissolved petroleum hydrocarbon chemicals). The possibility of the VEC on the subject property was considered a REC. A Limited Phase II ESA was recommended. The Phase II ESA was completed on 1/16/2017. Analytical results from all four Geoprobe boring soil samples collected during this assessment indicated that concentrations of Contaminants of Concern in on-site soil to be below target levels set by the Missouri Department of Natural Resources. All soil boring samples had resulting Total Petroleum Hydrocarbon (TPH) - Gasoline Range Organics, TPH - Diesel Range Organics, Volatile Organic Compounds, and Semi-Volatile Organic Compound concentrations below the Missouri Risk-Based Corrective Action (MRBCA) Lowest Default Target Levels (LDTLs), the MRBCA Tier 1 Screening Levels for Residential Use for Silty Soil (RBTLs), or the US Geological Survey (USGS) background concentration for Jackson County, Missouri. In addition, discrete surface soil samples were analyzed for the presence of Pesticides and Resource Conservation and Recovery Act (RCRA) Metals. All of the discrete surface soil samples had resulting concentrations below the MRBCA LDTLs, RBTLs. or the USGS background concentrations for Jackson

NILE VALLEY AQUAPONICS (Continued) **1023620297**

County, Missouri. Composite surface soil samples were collected and analyzed for agronomic constituents (pH, Nickel, Copper, Zinc, Iron, Phosphorus, Potassium, Nitrates, and percent organic matter). No groundwater was encountered during the Phase II ESA. Upon completion of the Phase II ESA, no further environmental assessment of the subject property was recommended. Nile Valley Aquaponics had a ribbon cutting ceremony on March 24, 2017, bringing to life the dream of founder Dre Taylor. The project will provide fish, vegetables, herbs along with jobs and mentoring opportunities for youth. Former Use: The subject property consists of four residential parcels and is approximately 0.56 acre. The land is a cleared lot with a rectangular greenhouse structure located north/south along Wabash Avenue. The subject property has historically been utilized for residential uses, with demolition of the residential structures occurring prior to 2001.
Not reported

Start Date:	-
Redev Completition Date:	-
Completed Date:	-
Acres Cleaned Up:	-
Cleanup Funding:	-
Cleanup Funding Source:	-
Assessment Funding:	2150
Assessment Funding Source:	-
Redevelopment Funding:	-
Redev. Funding Source:	-
Redev. Funding Entity Name:	-
Redevelopment Start Date:	-
Assessment Funding Entity:	EPA
Cleanup Funding Entity:	-
Grant Type:	Hazardous
Accomplishment Type:	Phase I Environmental Assessment
Cooperative Agreement Number:	97741601
Start Date:	3/18/2016
Ownership Entity:	Private
Completion Date:	5/13/2016
Current Owner:	M2M Community Foundation
Cleanup Required:	N
Video Available:	N
Photo Available:	Y
Institutional Controls Required:	N
IC Category Proprietary Controls:	-
IC Cat. Info. Devices:	-
IC Cat. Gov. Controls:	-
IC Cat. Enforcement Permit Tools:	-
IC in place date:	-
IC in place:	N
State/tribal program date:	-
State/tribal program ID:	-
Contaminant Found:	Not reported
Contaminant Cleanup:	Not reported
Media Affected:	Not reported
Media Cleanup:	Not reported
Num. of cleanup and re-dev. jobs:	-
Past use greenspace acreage:	0.56
Past use residential acreage:	-
Past use commercial acreage:	-
Past use industrial acreage:	-

NILE VALLEY AQUAPONICS (Continued) **1023620297**

Future use greenspace acreage:	-
Future use residential acreage:	-
Future use commercial acreage:	0.56
Future use industrial acreage:	-
Future Use: Multistory	-
Past Use: Multistory	-
Property Description:	The subject property consists of four residential parcels and is approximately 0.56 acre. The land is a cleared lot with a rectangular greenhouse structure located north/south along Wabash Avenue. The subject property has historically been utilized for residential uses, with demolition of the residential structures occurring prior to 2001.
Below Poverty Number:	1707
Below Poverty Percent:	47.719999999999
Meidan Income:	1683
Meidan Income Number:	2644
Meidan Income Percent:	73.920000000000
Vacant Housing Number:	624
Vacant Housing Percent:	30.75
Unemployed Number:	255
Unemployed Percent:	7.1299999999999

Name:	NILE VALLEY AQUAPONICS
Address:	2902, 2906, 2910 AND 2912 WABASH AVENUE
Recipient name:	City of Kansas City Missouri
Grant type:	Assessment
Property Number:	-
Parcel size:	0.56000000000000005
Latitude:	39.073028999999998
Longitude:	-94.554169999999999
Highlights:	Nile Valley Aquaponics has developed the subject property into an aquaponics greenhouse facility. The goal is to grow 100,000 pounds of food on less than an acre of land. A number of tiered trays will be used to grow vegetables in a high hoop greenhouse built over water-filled, lined trenches in which tilapia fish will be raised and fed fly larvae and other natural ingredients. In the aquaponics system, water will be recycled and nutrients from the fish will help the plants grow. Solar power will help reduce energy costs. In addition to year-round greenhouse food production, the project will feature a small community garden and an on-site farmer s market. The Phase I Environmental Site Assessment (ESA) was completed for the subject property on 5/13/2016 to enable the feasibility of the redevelopment project, perform environmental due diligence for urban agriculture, and to ultimately provide avenues for youth enterprise organizations and increase access to healthy food in a food desert. Findings of the Phase I ESA identified the presence of several historical auto and dry cleaner sites within 0.25 miles of the subject property that posed a Recognized Environmental Condition (REC) to the subject property. A Vapor Encroachment Condition (VEC) was not ruled out because of the lack of information provided and distances of historic cleaners and historic auto sites from the subject property within the area of concern (AOC; 0.33 miles for volatile organic compounds and 0.10 miles for dissolved petroleum hydrocarbon chemicals). The possibility of the VEC on the subject property was considered a REC. A Limited Phase II ESA was recommended. The Phase II ESA was completed on 1/16/2017. Analytical results from all four Geoprobe boring soil samples collected during this assessment indicated that concentrations of Contaminants of

NILE VALLEY AQUAPONICS (Continued) **1023620297**

Concern in on-site soil to be below target levels set by the Missouri Department of Natural Resources. All soil boring samples had resulting Total Petroleum Hydrocarbon (TPH) - Gasoline Range Organics, TPH - Diesel Range Organics, Volatile Organic Compounds, and Semi-Volatile Organic Compound concentrations below the Missouri Risk-Based Corrective Action (MRBCA) Lowest Default Target Levels (LDTLs), the MRBCA Tier 1 Screening Levels for Residential Use for Silty Soil (RBTLs), or the US Geological Survey (USGS) background concentration for Jackson County, Missouri. In addition, discrete surface soil samples were analyzed for the presence of Pesticides and Resource Conservation and Recovery Act (RCRA) Metals. All of the discrete surface soil samples had resulting concentrations below the MRBCA LDTLs, RBTLs. or the USGS background concentrations for Jackson County, Missouri. Composite surface soil samples were collected and analyzed for agronomic constituents (pH, Nickel, Copper, Zinc, Iron, Phosphorus, Potassium, Nitrates, and percent organic matter). No groundwater was encountered during the Phase II ESA. Upon completion of the Phase II ESA, no further environmental assessment of the subject property was recommended. Nile Valley Aquaponics had a ribbon cutting ceremony on March 24, 2017, bringing to life the dream of founder Dre Taylor. The project will provide fish, vegetables, herbs along with jobs and mentoring opportunities for youth. Former Use: The subject property consists of four residential parcels and is approximately 0.56 acre. The land is a cleared lot with a rectangular greenhouse structure located north/south along Wabash Avenue. The subject property has historically been utilized for residential uses, with demolition of the residential structures occurring prior to 2001.
Not reported

Start Date:	-
Redev Completition Date:	-
Completed Date:	-
Acres Cleaned Up:	-
Cleanup Funding:	-
Cleanup Funding Source:	-
Assessment Funding:	-
Assessment Funding Source:	-
Redevelopment Funding:	-
Redev. Funding Source:	-
Redev. Funding Entity Name:	-
Redevelopment Start Date:	-
Assessment Funding Entity:	-
Cleanup Funding Entity:	-
Grant Type:	Hazardous
Accomplishment Type:	-
Cooperative Agreement Number:	97741601
Start Date:	-
Ownership Entity:	Private
Completion Date:	-
Current Owner:	M2M Community Foundation
Cleanup Required:	N
Video Available:	N
Photo Available:	Y
Institutional Controls Required:	N
IC Category Proprietary Controls:	-
IC Cat. Info. Devices:	-
IC Cat. Gov. Controls:	-
IC Cat. Enforcement Permit Tools:	-

NILE VALLEY AQUAPONICS (Continued) **1023620297**

IC in place date:	-
IC in place:	N
State/tribal program date:	-
State/tribal program ID:	-
Contaminant Found:	Not reported
Contaminant Cleanup:	Not reported
Media Affected:	Not reported
Media Cleanup:	Not reported
Num. of cleanup and re-dev. jobs:	-
Past use greenspace acreage:	0.56
Past use residential acreage:	-
Past use commercial acreage:	-
Past use industrial acreage:	-
Future use greenspace acreage:	-
Future use residential acreage:	-
Future use commercial acreage:	0.56
Future use industrial acreage:	-
Future Use: Multistory	-
Past Use: Multistory	-
Property Description:	The subject property consists of four residential parcels and is approximately 0.56 acre. The land is a cleared lot with a rectangular greenhouse structure located north/south along Wabash Avenue. The subject property has historically been utilized for residential uses, with demolition of the residential structures occurring prior to 2001.
Below Poverty Number:	1707
Below Poverty Percent:	47.719999999999
Meidan Income:	1683
Meidan Income Number:	2644
Meidan Income Percent:	73.920000000000
Vacant Housing Number:	624
Vacant Housing Percent:	30.75
Unemployed Number:	255
Unemployed Percent:	7.1299999999999
Name:	NILE VALLEY AQUAPONICS
Address:	2902, 2906, 2910 AND 2912 WABASH AVENUE
Recipient name:	City of Kansas City Missouri
Grant type:	Assessment
Property Number:	-
Parcel size:	0.56000000000000005
Latitude:	39.073028999999998
Longitude:	-94.554169999999999
Highlights:	Nile Valley Aquaponics has developed the subject property into an aquaponics greenhouse facility. The goal is to grow 100,000 pounds of food on less than an acre of land. A number of tiered trays will be used to grow vegetables in a high hoop greenhouse built over water-filled, lined trenches in which tilapia fish will be raised and fed fly larvae and other natural ingredients. In the aquaponics system, water will be recycled and nutrients from the fish will help the plants grow. Solar power will help reduce energy costs. In addition to year-round greenhouse food production, the project will feature a small community garden and an on-site farmer s market. The Phase I Environmental Site Assessment (ESA) was completed for the subject property on 5/13/2016 to enable the feasibility of the redevelopment project, perform environmental due diligence for urban agriculture, and to ultimately provide avenues for youth enterprise organizations and increase access to healthy food in a food desert.

NILE VALLEY AQUAPONICS (Continued) **1023620297**

Findings of the Phase I ESA identified the presence of several historical auto and dry cleaner sites within 0.25 miles of the subject property that posed a Recognized Environmental Condition (REC) to the subject property. A Vapor Encroachment Condition (VEC) was not ruled out because of the lack of information provided and distances of historic cleaners and historic auto sites from the subject property within the area of concern (AOC; 0.33 miles for volatile organic compounds and 0.10 miles for dissolved petroleum hydrocarbon chemicals). The possibility of the VEC on the subject property was considered a REC. A Limited Phase II ESA was recommended. The Phase II ESA was completed on 1/16/2017. Analytical results from all four Geoprobe boring soil samples collected during this assessment indicated that concentrations of Contaminants of Concern in on-site soil to be below target levels set by the Missouri Department of Natural Resources. All soil boring samples had resulting Total Petroleum Hydrocarbon (TPH) - Gasoline Range Organics, TPH - Diesel Range Organics, Volatile Organic Compounds, and Semi-Volatile Organic Compound concentrations below the Missouri Risk-Based Corrective Action (MRBCA) Lowest Default Target Levels (LDTLs), the MRBCA Tier 1 Screening Levels for Residential Use for Silty Soil (RBTLs), or the US Geological Survey (USGS) background concentration for Jackson County, Missouri. In addition, discrete surface soil samples were analyzed for the presence of Pesticides and Resource Conservation and Recovery Act (RCRA) Metals. All of the discrete surface soil samples had resulting concentrations below the MRBCA LDTLs, RBTLs. or the USGS background concentrations for Jackson County, Missouri. Composite surface soil samples were collected and analyzed for agronomic constituents (pH, Nickel, Copper, Zinc, Iron, Phosphorus, Potassium, Nitrates, and percent organic matter). No groundwater was encountered during the Phase II ESA. Upon completion of the Phase II ESA, no further environmental assessment of the subject property was recommended. Nile Valley Aquaponics had a ribbon cutting ceremony on March 24, 2017, bringing to life the dream of founder Dre Taylor. The project will provide fish, vegetables, herbs along with jobs and mentoring opportunities for youth. Former Use: The subject property consists of four residential parcels and is approximately 0.56 acre. The land is a cleared lot with a rectangular greenhouse structure located north/south along Wabash Avenue. The subject property has historically been utilized for residential uses, with demolition of the residential structures occurring prior to 2001.
Not reported

Start Date:	-
Redev Completition Date:	-
Completed Date:	-
Acres Cleaned Up:	-
Cleanup Funding:	-
Cleanup Funding Source:	-
Assessment Funding:	18236
Assessment Funding Source:	-
Redevelopment Funding:	-
Redev. Funding Source:	-
Redev. Funding Entity Name:	-
Redevelopment Start Date:	-
Assessment Funding Entity:	EPA
Cleanup Funding Entity:	-
Grant Type:	Hazardous
Accomplishment Type:	Phase II Environmental Assessment

NILE VALLEY AQUAPONICS (Continued) **1023620297**

Cooperative Agreement Number:	97741601
Start Date:	5/13/2016
Ownership Entity:	Private
Completion Date:	1/16/2017
Current Owner:	M2M Community Foundation
Cleanup Required:	N
Video Available:	N
Photo Available:	Y
Institutional Controls Required:	N
IC Category Proprietary Controls:	-
IC Cat. Info. Devices:	-
IC Cat. Gov. Controls:	-
IC Cat. Enforcement Permit Tools:	-
IC in place date:	-
IC in place:	N
State/tribal program date:	-
State/tribal program ID:	-
Contaminant Found:	Not reported
Contaminant Cleanup:	Not reported
Media Affected:	Not reported
Media Cleanup:	Not reported
Num. of cleanup and re-dev. jobs:	-
Past use greenspace acreage:	0.56
Past use residential acreage:	-
Past use commercial acreage:	-
Past use industrial acreage:	-
Future use greenspace acreage:	-
Future use residential acreage:	-
Future use commercial acreage:	0.56
Future use industrial acreage:	-
Future Use: Multistory	-
Past Use: Multistory	-
Property Description:	The subject property consists of four residential parcels and is approximately 0.56 acre. The land is a cleared lot with a rectangular greenhouse structure located north/south along Wabash Avenue. The subject property has historically been utilized for residential uses, with demolition of the residential structures occurring prior to 2001.
Below Poverty Number:	1707
Below Poverty Percent:	47.719999999999
Meidan Income:	1683
Meidan Income Number:	2644
Meidan Income Percent:	73.920000000000
Vacant Housing Number:	624
Vacant Housing Percent:	30.75
Unemployed Number:	255
Unemployed Percent:	7.1299999999999
Name:	NILE VALLEY AQUAPONICS
Address:	2902, 2906, 2910 AND 2912 WABASH AVENUE
Recipient name:	City of Kansas City Missouri
Grant type:	Assessment
Property Number:	-
Parcel size:	0.56000000000000005
Latitude:	39.073028999999998
Longitude:	-94.554169999999999
Highlights:	Nile Valley Aquaponics has developed the subject property into an aquaponics greenhouse facility. The goal is to grow 100,000 pounds of

NILE VALLEY AQUAPONICS (Continued) **1023620297**

food on less than an acre of land. A number of tiered trays will be used to grow vegetables in a high hoop greenhouse built over water-filled, lined trenches in which tilapia fish will be raised and fed fly larvae and other natural ingredients. In the aquaponics system, water will be recycled and nutrients from the fish will help the plants grow. Solar power will help reduce energy costs. In addition to year-round greenhouse food production, the project will feature a small community garden and an on-site farmer s market. The Phase I Environmental Site Assessment (ESA) was completed for the subject property on 5/13/2016 to enable the feasibility of the redevelopment project, perform environmental due diligence for urban agriculture, and to ultimately provide avenues for youth enterprise organizations and increase access to healthy food in a food desert. Findings of the Phase I ESA identified the presence of several historical auto and dry cleaner sites within 0.25 miles of the subject property that posed a Recognized Environmental Condition (REC) to the subject property. A Vapor Encroachment Condition (VEC) was not ruled out because of the lack of information provided and distances of historic cleaners and historic auto sites from the subject property within the area of concern (AOC; 0.33 miles for volatile organic compounds and 0.10 miles for dissolved petroleum hydrocarbon chemicals). The possibility of the VEC on the subject property was considered a REC. A Limited Phase II ESA was recommended. The Phase II ESA was completed on 1/16/2017. Analytical results from all four Geoprobe boring soil samples collected during this assessment indicated that concentrations of Contaminants of Concern in on-site soil to be below target levels set by the Missouri Department of Natural Resources. All soil boring samples had resulting Total Petroleum Hydrocarbon (TPH) - Gasoline Range Organics, TPH - Diesel Range Organics, Volatile Organic Compounds, and Semi-Volatile Organic Compound concentrations below the Missouri Risk-Based Corrective Action (MRBCA) Lowest Default Target Levels (LDTLs), the MRBCA Tier 1 Screening Levels for Residential Use for Silty Soil (RBTLs), or the US Geological Survey (USGS) background concentration for Jackson County, Missouri. In addition, discrete surface soil samples were analyzed for the presence of Pesticides and Resource Conservation and Recovery Act (RCRA) Metals. All of the discrete surface soil samples had resulting concentrations below the MRBCA LDTLs, RBTLs. or the USGS background concentrations for Jackson County, Missouri. Composite surface soil samples were collected and analyzed for agronomic constituents (pH, Nickel, Copper, Zinc, Iron, Phosphorus, Potassium, Nitrates, and percent organic matter). No groundwater was encountered during the Phase II ESA. Upon completion of the Phase II ESA, no further environmental assessment of the subject property was recommended. Nile Valley Aquaponics had a ribbon cutting ceremony on March 24, 2017, bringing to life the dream of founder Dre Taylor. The project will provide fish, vegetables, herbs along with jobs and mentoring opportunities for youth. Former Use: The subject property consists of four residential parcels and is approximately 0.56 acre. The land is a cleared lot with a rectangular greenhouse structure located north/south along Wabash Avenue. The subject property has historically been utilized for residential uses, with demolition of the residential structures occurring prior to 2001.
Not reported

Start Date: -
Redev Completition Date: -
Completed Date: -

NILE VALLEY AQUAPONICS (Continued) **1023620297**

Acres Cleaned Up:	-
Cleanup Funding:	-
Cleanup Funding Source:	-
Assessment Funding:	18236
Assessment Funding Source:	-
Redevelopment Funding:	-
Redev. Funding Source:	-
Redev. Funding Entity Name:	-
Redevelopment Start Date:	-
Assessment Funding Entity:	EPA
Cleanup Funding Entity:	-
Grant Type:	Hazardous
Accomplishment Type:	Phase II Environmental Assessment
Cooperative Agreement Number:	97741601
Start Date:	5/13/2016
Ownership Entity:	Private
Completion Date:	1/16/2017
Current Owner:	M2M Community Foundation
Cleanup Required:	N
Video Available:	N
Photo Available:	Y
Institutional Controls Required:	N
IC Category Proprietary Controls:	-
IC Cat. Info. Devices:	-
IC Cat. Gov. Controls:	-
IC Cat. Enforcement Permit Tools:	-
IC in place date:	-
IC in place:	N
State/tribal program date:	-
State/tribal program ID:	-
Contaminant Found:	Not reported
Contaminant Cleanup:	Not reported
Media Affected:	Not reported
Media Cleanup:	Not reported
Num. of cleanup and re-dev. jobs:	-
Past use greenspace acreage:	0.56
Past use residential acreage:	-
Past use commercial acreage:	-
Past use industrial acreage:	-
Future use greenspace acreage:	-
Future use residential acreage:	-
Future use commercial acreage:	0.56
Future use industrial acreage:	-
Future Use: Multistory	-
Past Use: Multistory	-
Property Description:	The subject property consists of four residential parcels and is approximately 0.56 acre. The land is a cleared lot with a rectangular greenhouse structure located north/south along Wabash Avenue. The subject property has historically been utilized for residential uses, with demolition of the residential structures occurring prior to 2001.
Below Poverty Number:	1707
Below Poverty Percent:	47.719999999999
Meidan Income:	1683
Meidan Income Number:	2644
Meidan Income Percent:	73.920000000000
Vacant Housing Number:	624
Vacant Housing Percent:	30.75

NILE VALLEY AQUAPONICS (Continued) **1023620297**

Unemployed Number: 255
Unemployed Percent: 7.1299999999999

Name: NILE VALLEY AQUAPONICS
Address: 2902, 2906, 2910 AND 2912 WABASH AVENUE
Recipient name: City of Kansas City Missouri
Grant type: Assessment
Property Number: -
Parcel size: 0.56000000000000005
Latitude: 39.073028999999998
Longitude: -94.554169999999999
Highlights: Nile Valley Aquaponics has developed the subject property into an aquaponics greenhouse facility. The goal is to grow 100,000 pounds of food on less than an acre of land. A number of tiered trays will be used to grow vegetables in a high hoop greenhouse built over water-filled, lined trenches in which tilapia fish will be raised and fed fly larvae and other natural ingredients. In the aquaponics system, water will be recycled and nutrients from the fish will help the plants grow. Solar power will help reduce energy costs. In addition to year-round greenhouse food production, the project will feature a small community garden and an on-site farmer s market. The Phase I Environmental Site Assessment (ESA) was completed for the subject property on 5/13/2016 to enable the feasibility of the redevelopment project, perform environmental due diligence for urban agriculture, and to ultimately provide avenues for youth enterprise organizations and increase access to healthy food in a food desert. Findings of the Phase I ESA identified the presence of several historical auto and dry cleaner sites within 0.25 miles of the subject property that posed a Recognized Environmental Condition (REC) to the subject property. A Vapor Encroachment Condition (VEC) was not ruled out because of the lack of information provided and distances of historic cleaners and historic auto sites from the subject property within the area of concern (AOC; 0.33 miles for volatile organic compounds and 0.10 miles for dissolved petroleum hydrocarbon chemicals). The possibility of the VEC on the subject property was considered a REC. A Limited Phase II ESA was recommended. The Phase II ESA was completed on 1/16/2017. Analytical results from all four Geoprobe boring soil samples collected during this assessment indicated that concentrations of Contaminants of Concern in on-site soil to be below target levels set by the Missouri Department of Natural Resources. All soil boring samples had resulting Total Petroleum Hydrocarbon (TPH) - Gasoline Range Organics, TPH - Diesel Range Organics, Volatile Organic Compounds, and Semi-Volatile Organic Compound concentrations below the Missouri Risk-Based Corrective Action (MRBCA) Lowest Default Target Levels (LDTLs), the MRBCA Tier 1 Screening Levels for Residential Use for Silty Soil (RBTLs), or the US Geological Survey (USGS) background concentration for Jackson County, Missouri. In addition, discrete surface soil samples were analyzed for the presence of Pesticides and Resource Conservation and Recovery Act (RCRA) Metals. All of the discrete surface soil samples had resulting concentrations below the MRBCA LDTLs, RBTLs. or the USGS background concentrations for Jackson County, Missouri. Composite surface soil samples were collected and analyzed for agronomic constituents (pH, Nickel, Copper, Zinc, Iron, Phosphorus, Potassium, Nitrates, and percent organic matter). No groundwater was encountered during the Phase II ESA. Upon completion of the Phase II ESA, no further environmental assessment of the

NILE VALLEY AQUAPONICS (Continued) **1023620297**

subject property was recommended. Nile Valley Aquaponics had a ribbon cutting ceremony on March 24, 2017, bringing to life the dream of founder Dre Taylor. The project will provide fish, vegetables, herbs along with jobs and mentoring opportunities for youth. Former Use: The subject property consists of four residential parcels and is approximately 0.56 acre. The land is a cleared lot with a rectangular greenhouse structure located north/south along Wabash Avenue. The subject property has historically been utilized for residential uses, with demolition of the residential structures occurring prior to 2001.
Not reported

Start Date:	-
Redev Completition Date:	-
Completed Date:	-
Acres Cleaned Up:	-
Cleanup Funding:	-
Cleanup Funding Source:	-
Assessment Funding:	2150
Assessment Funding Source:	-
Redevelopment Funding:	-
Redev. Funding Source:	-
Redev. Funding Entity Name:	-
Redevelopment Start Date:	-
Assessment Funding Entity:	EPA
Cleanup Funding Entity:	-
Grant Type:	Hazardous
Accomplishment Type:	Phase I Environmental Assessment
Cooperative Agreement Number:	97741601
Start Date:	3/18/2016
Ownership Entity:	Private
Completion Date:	5/13/2016
Current Owner:	M2M Community Foundation
Cleanup Required:	N
Video Available:	N
Photo Available:	Y
Institutional Controls Required:	N
IC Category Proprietary Controls:	-
IC Cat. Info. Devices:	-
IC Cat. Gov. Controls:	-
IC Cat. Enforcement Permit Tools:	-
IC in place date:	-
IC in place:	N
State/tribal program date:	-
State/tribal program ID:	-
Contaminant Found:	Not reported
Contaminant Cleanup:	Not reported
Media Affected:	Not reported
Media Cleanup:	Not reported
Num. of cleanup and re-dev. jobs:	-
Past use greenspace acreage:	0.56
Past use residential acreage:	-
Past use commercial acreage:	-
Past use industrial acreage:	-
Future use greenspace acreage:	-
Future use residential acreage:	-
Future use commercial acreage:	0.56
Future use industrial acreage:	-
Future Use: Multistory	-

NILE VALLEY AQUAPONICS (Continued) **1023620297**

Past Use: Multistory -
Property Description: The subject property consists of four residential parcels and is approximately 0.56 acre. The land is a cleared lot with a rectangular greenhouse structure located north/south along Wabash Avenue. The subject property has historically been utilized for residential uses, with demolition of the residential structures occurring prior to 2001.
Below Poverty Number: 1707
Below Poverty Percent: 47.719999999999
Meidan Income: 1683
Meidan Income Number: 2644
Meidan Income Percent: 73.920000000000
Vacant Housing Number: 624
Vacant Housing Percent: 30.75
Unemployed Number: 255
Unemployed Percent: 7.1299999999999

FINDS:
Registry ID: 110070057803

Click Here for FRS Facility Detail Report:

Environmental Interest/Information System:
The Assessment, Cleanup and Redevelopment Exchange System (ACRES) stores information reported by EPA Brownfields grant recipients on Brownfields properties assessed or cleaned up with grant funding, as well as information on Targeted Brownfields Assessments (TBA) performed by EPA Regions.

Click this hyperlink while viewing on your computer to access additional FINDS: detail in the EDR Site Report.

C47 **STOCKTON CLEANERS** **EDR Hist Cleaner** **1013786425**
SW **2414 31ST E** **N/A**
< 1/8 **KANSAS CITY, MO**
0.099 mi.
524 ft. **Site 4 of 8 in cluster C**

Relative: EDR Hist Cleaner
Lower

Actual: Year: Name: Type:
975 ft. 1951 STOCKTON CLEANERS CLEANERS AND DYERS

C48 **GOODYEAR TIRE** **UST FINDER** **1028470716**
SSW **3102 PROSPECT** **N/A**
< 1/8 **KANSAS CITY, MO 64128**
0.100 mi.
530 ft. **Site 5 of 8 in cluster C**

Relative: UST FINDER:
Higher
Actual: Object ID: 269138
982 ft. Facility ID: MOST0008850
Name: GOODYEAR TIRE
Address: 3102 PROSPECT
City,State,Zip: KANSAS CITY, MO 64128
Address Match Type: Not reported
Open USTs: 0
Closed USTs: 1

GOODYEAR TIRE (Continued) **1028470716**

TOS USTs:	0
Population 1500ft:	1225
Private Wells 1500ft:	0
Within 100yr Floodplain:	No
Land Use:	Developed, High Intensity
Within SPA:	Yes
SPA PWS Facility ID:	MO1010464_84405
SPA Water Type:	SW - Surface Water
SPA Facility Type:	RS - Reservoir
SPA HUC12:	103001010802
Within WHPA:	No
WHPA PWS Facility ID:	Not reported
WHPA Water Type:	Not reported
WHPA Facility Type:	Not reported
WHPA HUC12:	Not reported
Facility Status:	Closed UST(s)
Date of Last Inspection:	Not reported
EPA Region:	7
Tribe:	Not reported
Coordinate Source:	State
X Coord:	-94.554321
Y Coord:	39.06965
Latitude:	39.06965
Longitude:	-94.554321

UST FINDER:

Object ID:	942193
Facility ID:	MOST0008850
Tank ID:	MO22032
Tank Status:	Closed
Installation Date:	Not reported
Removal Date:	Not reported
Tank Capacity:	Not reported
Substances:	Other
Tank Wall Type:	Double

C49 **GOODYEAR TIRE** **UST** **U002011963**
SSW **3102 PROSPECT** **N/A**
< 1/8 **KANSAS CITY, MO 64128**
0.100 mi.
530 ft. **Site 6 of 8 in cluster C**

Relative:
Higher

Actual:
982 ft.

UST:

Facility ID:	ST0008850
Region:	KC
Easting:	365537.239
Northing:	4325655.42
Owner Of Geospatial Data:	Hazardous Waste Program
Geospatial Data Collected By:	VANCE, S
Date GIS Data Collected:	08/27/2013
Lat/Long:	39.0655 / -94.5342
Lat/Long (dms):	Not reported

Tanks:

Owner:

Owner ID:	OW06185
Owner Name:	KCMO COMMUNITY DEVELOPMENT CORP

GOODYEAR TIRE (Continued) **U002011963**

Owner Address:	2420 E LINWOOD BLVD
Owner City,St,Zip:	KANSAS CITY, MO 64109
Owner County Code:	95
Owner Phone:	9218111
Mail Was Not Deliverable:	No
Is Owner Active?:	No
Date Registration Received:	Not reported
Date Record Added:	1995-06-30 00:00:00
Date Record Edited:	Not reported
Name of Person Editing Record:	Not reported

Tank ID:	1
Tank Double Wall:	-1
Tank Type:	Below Ground
Tank Status:	**Removed**
Meet 98 Update Requirements:	Not reported
Date Tank Installed:	Not reported
Tank Material:	Steel
Code for Tank Material Manufacturer:	Not reported
Code for Tank Installer:	Not reported
Other Type Of Tank Material:	Not reported
Tank Internal Protection:	Not reported
Other Tank Internal Protection:	Not reported
Tank Internal Protection Date:	Not reported
Tank External Protection:	Not reported
Other Type Tank Extrn Protec:	Not reported
Tank External Protec Date:	Not reported
Date Tank Last Used:	07/01/1995
Date Tank Permanently Closed/ Removed:	02/16/1996
Dt Tk Exp Brought InUse/Internal Tracking:	Not reported
Tank Fees Waived:	No
Expedite Closure On Tank?:	No
Responsible Person Expediting Closure:	Not reported
Temporary Status Verified Date:	Not reported
Admin Fee 585:	Not reported
Date Administratively Closed:	Not reported
Date Record Added:	06/30/1995
Date Record Edited:	Not reported
Person Adding/Editing Record:	Not reported
Date Of NFA Letter:	02/16/1996
Is Tank Used For Emergency Generator:	No
Date Closure Notice Received:	06/01/1994
Date Of Aprroval Letter:	02/16/1996
Firm Closing Tank:	ENVIRONMENTAL SPECIALISTS
Date Closure Report Received:	05/10/1996
Registration End Date:	Not reported
LockOut Flag:	No
Comments:	LETTER FOR 1-550 WASTE OIL

Tank Compartment:

Tanks Use:	False
Compartment No:	1
Tank Compartment PK:	22032
Tank PK:	22032
Case Number:	Not reported
Compartment Status:	Removed
Compartment Temp Verified Dt:	Not reported

GOODYEAR TIRE (Continued) **U002011963**

Capacity:	Not reported
Substance:	Other
Substance Other:	Not reported
Hazardous Substance:	Not reported
Mixture:	False
Date of Last Use:	1995-07-01 00:00:00
Pipe Installation Date:	Not reported
Pipe System:	Not reported
Pipe Material:	0
Pipe Material Other:	Not reported
Pipe Protection:	Not reported
Pipe Protection Date:	Not reported
Pipe Double Wall:	0
Spill Protection:	False

Tank Aug 2011:

Facility Id:	ST0008850
Tank Id:	1
Site Usage:	Not reported
Risk Type:	Not reported
Soil Type:	Not reported
GW Flow:	Not reported
Offsite Impact:	Not reported
Free Product:	Not reported
Drinking Water:	Not reported
Closed Under:	Not reported
No Drinking Wells:	No
No Buildings:	No
Vapor Barrier:	0
St Louis Mo:	No
Special Well Area:	No
Surface Cap:	No
No Excavation:	No

C50 **PROSPECT TIRE & AUTO CENTER** **RCRA NonGen / NLR** **1000830367**
SSW **3102 PROSPECT AVE** **FINDS** **MOD985816032**
< 1/8 **KANSAS CITY, MO 64128** **ECHO**
0.100 mi.
530 ft. **Site 7 of 8 in cluster C**

Relative:
Higher

Actual:
982 ft.

RCRA Listings:

Date Form Received by Agency:	20210429
Handler Name:	Prospect Tire & Auto Center
Handler Address:	3102 PROSPECT AVE
Handler City,State,Zip:	KANSAS CITY, MO 64128-1559
EPA ID:	MOD985816032
Contact Name:	LARRY ANDERSON
Contact Address:	3102 PROSPECT AVE
Contact City,State,Zip:	KANSAS CITY, MO 64128-1559
Contact Telephone:	816-861-8473
Contact Fax:	Not reported
Contact Email:	Not reported
Contact Title:	MANAGER
EPA Region:	07
Land Type:	Private
Federal Waste Generator Description:	Not a generator, verified

PROSPECT TIRE & AUTO CENTER (Continued) **1000830367**

Non-Notifier:	Not reported
Biennial Report Cycle:	Not reported
Accessibility:	Not reported
Active Site Indicator:	Not reported
State District Owner:	Not reported
State District:	Not reported
Mailing Address:	3102 PROSPECT AVE
Mailing City,State,Zip:	KANSAS CITY, MO 64128-1559
Owner Name:	Vincent Scroggins
Owner Type:	Private
Operator Name:	Vincent Scroggins
Operator Type:	Private
Short-Term Generator Activity:	No
Importer Activity:	No
Mixed Waste Generator:	No
Transporter Activity:	No
Transfer Facility Activity:	No
Recycler Activity with Storage:	No
Small Quantity On-Site Burner Exemption:	No
Smelting Melting and Refining Furnace Exemption:	No
Underground Injection Control:	No
Off-Site Waste Receipt:	No
Universal Waste Indicator:	No
Universal Waste Destination Facility:	No
Federal Universal Waste:	No
Active Site State-Reg Handler:	---
Federal Facility Indicator:	Not reported
Hazardous Secondary Material Indicator:	N
Sub-Part K Indicator:	Not reported
2018 GPRA Permit Baseline:	Not on the Baseline
2018 GPRA Renewals Baseline:	Not on the Baseline
202 GPRA Corrective Action Baseline:	No
Subject to Corrective Action Universe:	No
Non-TSDFs Where RCRA CA has Been Imposed Universe:	No
Corrective Action Priority Ranking:	No NCAPS ranking
Environmental Control Indicator:	No
Institutional Control Indicator:	No
Human Exposure Controls Indicator:	N/A
Groundwater Controls Indicator:	N/A
Significant Non-Complier Universe:	No
Unaddressed Significant Non-Complier Universe:	No
Addressed Significant Non-Complier Universe:	No
Significant Non-Complier With a Compliance Schedule Universe:	No
Financial Assurance Required:	Not reported
Handler Date of Last Change:	20220117
Recognized Trader-Importer:	No
Recognized Trader-Exporter:	No
Importer of Spent Lead Acid Batteries:	No
Exporter of Spent Lead Acid Batteries:	No
Recycler Activity Without Storage:	No
Manifest Broker:	No
Sub-Part P Indicator:	No

Hazardous Waste Summary:

Waste Code:	D001
Waste Description:	Ignitable Waste

PROSPECT TIRE & AUTO CENTER (Continued) **1000830367**

Waste Code: D006
Waste Description: Cadmium

Waste Code: D007
Waste Description: Chromium

Waste Code: D008
Waste Description: Lead

Handler - Owner Operator:
Owner/Operator Indicator: Owner
Owner/Operator Name: VINCENT SCROGGINS
Legal Status: Private
Date Became Current: Not reported
Date Ended Current: Not reported
Owner/Operator Address: NA
Owner/Operator City,State,Zip: NA, MO
Owner/Operator Telephone: Not reported
Owner/Operator Telephone Ext: Not reported
Owner/Operator Fax: Not reported
Owner/Operator Email: Not reported

Owner/Operator Indicator: Owner
Owner/Operator Name: VINCENT SCROGGINS
Legal Status: Private
Date Became Current: Not reported
Date Ended Current: Not reported
Owner/Operator Address: NA
Owner/Operator City,State,Zip: NA, MO
Owner/Operator Telephone: Not reported
Owner/Operator Telephone Ext: Not reported
Owner/Operator Fax: Not reported
Owner/Operator Email: Not reported

Owner/Operator Indicator: Operator
Owner/Operator Name: VINCENT SCROGGINS
Legal Status: Private
Date Became Current: 19920706
Date Ended Current: Not reported
Owner/Operator Address: Not reported
Owner/Operator City,State,Zip: Not reported
Owner/Operator Telephone: Not reported
Owner/Operator Telephone Ext: Not reported
Owner/Operator Fax: Not reported
Owner/Operator Email: Not reported

Owner/Operator Indicator: Owner
Owner/Operator Name: VINCENT SCROGGINS
Legal Status: Private
Date Became Current: 19920706
Date Ended Current: Not reported
Owner/Operator Address: Not reported
Owner/Operator City,State,Zip: Not reported
Owner/Operator Telephone: Not reported
Owner/Operator Telephone Ext: Not reported
Owner/Operator Fax: Not reported
Owner/Operator Email: Not reported

PROSPECT TIRE & AUTO CENTER (Continued) **1000830367**

Historic Generators:

Receive Date:	20050316
Handler Name:	PROSPECT TIRE & AUTO CENTER
Federal Waste Generator Description:	Not a generator, verified
State District Owner:	Not reported
Large Quantity Handler of Universal Waste:	No
Recognized Trader Importer:	No
Recognized Trader Exporter:	No
Spent Lead Acid Battery Importer:	No
Spent Lead Acid Battery Exporter:	No
Current Record:	No
Non Storage Recycler Activity:	Not reported
Electronic Manifest Broker:	Not reported

Receive Date:	20210429
Handler Name:	PROSPECT TIRE & AUTO CENTER
Federal Waste Generator Description:	Not a generator, verified
State District Owner:	Not reported
Large Quantity Handler of Universal Waste:	No
Recognized Trader Importer:	No
Recognized Trader Exporter:	No
Spent Lead Acid Battery Importer:	No
Spent Lead Acid Battery Exporter:	No
Current Record:	Yes
Non Storage Recycler Activity:	No
Electronic Manifest Broker:	No

Receive Date:	19920706
Handler Name:	PROSPECT TIRE & AUTO CENTER
Federal Waste Generator Description:	Small Quantity Generator
State District Owner:	Not reported
Large Quantity Handler of Universal Waste:	No
Recognized Trader Importer:	No
Recognized Trader Exporter:	No
Spent Lead Acid Battery Importer:	No
Spent Lead Acid Battery Exporter:	No
Current Record:	No
Non Storage Recycler Activity:	Not reported
Electronic Manifest Broker:	Not reported

List of NAICS Codes and Descriptions:

NAICS Code:	44132
NAICS Description:	TIRE DEALERS

Has the Facility Received Notices of Violations:

Found Violation:	No
Agency Which Determined Violation:	Not reported
Violation Short Description:	Not reported
Date Violation was Determined:	Not reported
Actual Return to Compliance Date:	Not reported
Return to Compliance Qualifier:	Not reported
Violation Responsible Agency:	Not reported
Scheduled Compliance Date:	Not reported
Enforcement Identifier:	Not reported
Date of Enforcement Action:	Not reported
Enforcement Responsible Agency:	Not reported

PROSPECT TIRE & AUTO CENTER (Continued) **1000830367**

Enforcement Docket Number:	Not reported
Enforcement Attorney:	Not reported
Corrective Action Component:	Not reported
Appeal Initiated Date:	Not reported
Appeal Resolution Date:	Not reported
Disposition Status Date:	Not reported
Disposition Status:	Not reported
Disposition Status Description:	Not reported
Consent/Final Order Sequence Number:	Not reported
Consent/Final Order Respondent Name:	Not reported
Consent/Final Order Lead Agency:	Not reported
Enforcement Type:	Not reported
Enforcement Responsible Person:	Not reported
Enforcement Responsible Sub-Organization:	Not reported
SEP Sequence Number:	Not reported
SEP Expenditure Amount:	Not reported
SEP Scheduled Completion Date:	Not reported
SEP Actual Date:	Not reported
SEP Defaulted Date:	Not reported
SEP Type:	Not reported
SEP Type Description:	Not reported
Proposed Amount:	Not reported
Final Monetary Amount:	Not reported
Paid Amount:	Not reported
Final Count:	Not reported
Final Amount:	Not reported

Evaluation Action Summary:

Evaluation Date:	19960520
Evaluation Responsible Agency:	State
Found Violation:	No
Evaluation Type Description:	COMPLIANCE EVALUATION INSPECTION
Evaluation Responsible Person Identifier:	MOJB
Evaluation Responsible Sub-Organization:	Not reported
Actual Return to Compliance Date:	Not reported
Scheduled Compliance Date:	Not reported
Date of Request:	Not reported
Date Response Received:	Not reported
Request Agency:	Not reported
Former Citation:	Not reported

FINDS:
Registry ID: 110003971596

Click Here for FRS Facility Detail Report:

Environmental Interest/Information System:
The Missouri Department of Natural Resources (MO-DNR) involves a resource assessment and monitoring program, biological criteria development, monitoring of targeted sites to determine compliance with the designated use of aquatic life protection in the standards, monitoring for 303(3) purposes, and the development of a stream classification framework.
The Resource Conservation and Recovery Act Information System (RCRAInfo) is EPA's comprehensive information system in support of the Resource Conservation and Recovery Act (RCRA) of 1976 and the

PROSPECT TIRE & AUTO CENTER (Continued) **1000830367**

Hazardous and Solid Waste Amendments (HSWA) of 1984. It tracks many types of information about generators, transporters, treaters, storers, and disposers of hazardous waste.

Click this hyperlink while viewing on your computer to access additional FINDS: detail in the EDR Site Report.

ECHO:

Envid:	1000830367
Registry ID:	110003971596
DFR URL:	http://echo.epa.gov/detailed-facility-report?fid=110003971596
Name:	PROSPECT TIRE & AUTO CENTER
Address:	3102 PROSPECT
City,State,Zip:	KANSAS CITY, MO 64128

C51 **GOODYEAR AUTO SERVICE CENTER** **EDR Hist Auto** **1013769369**
SSW **3102 PROSPECT AVE** **N/A**
< 1/8 **KANSAS CITY, MO 64128**
0.100 mi.
530 ft. **Site 8 of 8 in cluster C**

Relative: EDR Hist Auto
Higher

Actual:
982 ft.

Year:	Name:	Type:
1987	LINWOOD TIRE & AUTO SERVICE	General Automotive Repair Shops
1988	CENTER CITY AUTOMOTIVE INC	General Automotive Repair Shops
1989	CENTER CITY AUTOMOTIVE INC	General Automotive Repair Shops
1990	GOODYEAR AUTO SERVICE CENTER	AUTOMOBILE REPAIRING
1990	CENTER CITY AUTOMOTIVE INC	General Automotive Repair Shops
1993	PROSPECT TIRE & AUTO SVC CTR	Auto And Home Supply Stores, NEC
1994	PROSPECT TIRE & AUTO SVC CTR	Auto And Home Supply Stores, NEC

E52 **NATIONAL CLEANERS, CLEANORIUM CLEANERS** **DRYCLEANERS** **S106976861**
SE **2700 E. 31ST ST.** **N/A**
< 1/8 **KANSAS CITY, MO**
0.101 mi.
532 ft. **Site 1 of 3 in cluster E**

Relative: DRYCLEANERS:
Higher

Actual:
988 ft.

Plant Number:	095-
DC Number:	2579
Facility Status:	Not reported
Facility Contact:	Not reported
Facility Phone:	Not reported
Site NA:	No
Dry Store:	No
DC Plant:	No
Supplier:	0
Chlorinated:	0
Non Chlorinated:	0
Supplier ID:	Not reported
OUID:	71796
Party ID:	11161

E53 **NATIONAL CLEANERS** **EDR Hist Cleaner** **1013787098**
SE **2700 31ST ST E** **N/A**
< 1/8 **KANSAS CITY, MO**
0.101 mi.
532 ft. **Site 2 of 3 in cluster E**

Relative: EDR Hist Cleaner
Higher

Actual: Year: Name: Type:
988 ft. 1961 NATIONAL CLEANERS CLEANERS AND DYERS

E54 **ALLIED BODY & FENDER AUTO** **EDR Hist Auto** **1013759082**
SE **2710 31ST ST E** **N/A**
< 1/8 **KANSAS CITY, MO 64128**
0.105 mi.
555 ft. **Site 3 of 3 in cluster E**

Relative: EDR Hist Auto
Higher

Actual: Year: Name: Type:
987 ft. 1961 ALLIED BODY & FENDER AUTO REPR AUTOMOBILE REPAIRING
1966 ALLIED BODY & FENDER AUTO AUTOMOBILE REPAIRING
1980 FRENCHS AUTO REPAIR AUTOMOBILE REPAIRING
1986 FRENCHS AUTO REPAIR General Automotive Repair Shops

---

55 **DALES SERVICE STA** **EDR Hist Auto** **1013763078**
NNE **2855 PROSPECT AVE** **N/A**
< 1/8 **KANSAS CITY, MO**
0.111 mi.
584 ft.

Relative: EDR Hist Auto
Lower

Actual: Year: Name: Type:
977 ft. 1945 WADSWORTH SERVICE STA GASOLINE AND OIL SERVICE STATIONS
1951 DALES SERVICE STA GASOLINE STATIONS
1956 OKLAHONMA AUTO SERV CO GASOLINE STATIONS
1961 OKLAHOMA AUTO SERV CO GAS STA GASOLINE STATIONS
1966 GO GAS SERVICE STATION GASOLINE STATIONS

F56 **TONG CHARLES LAUNDRY** **DRYCLEANERS** **S106977056**
WSW **2314 EAST 31ST STREET** **N/A**
< 1/8 **KANSAS CITY, MO**
0.112 mi.
593 ft. **Site 1 of 2 in cluster F**

Relative: DRYCLEANERS:
Lower

Actual:
971 ft.

Plant Number:	095-
DC Number:	2816
Facility Status:	Not reported
Facility Contact:	Not reported
Facility Phone:	Not reported
Site NA:	No
Dry Store:	No
DC Plant:	No
Supplier:	0
Chlorinated:	0

TONG CHARLES LAUNDRY (Continued) **S106977056**

Non Chlorinated:	0
Supplier ID:	Not reported
OUID:	72033
Party ID:	11707

F57
WSW
< 1/8
0.112 mi.
593 ft.

TONG CHARLES LAUNDRY **EDR Hist Cleaner** **1013780108**
2314 31ST ST E **N/A**
KANSAS CITY, MO 64109

Site 2 of 2 in cluster F

Relative:
Lower

Actual:
971 ft.

EDR Hist Cleaner

Year:	Name:	Type:
1925	CHAS TONG LAUNDRY	LAUNDRIES
1966	TONG CHARLES LAUNDRY	LAUNDRIES
1970	TONG CHARLES LAUNDRY	LAUNDRIES

58
SSW
1/8-1/4
0.162 mi.
858 ft.

IRONS EXPRESS CLEANERS **DRYCLEANERS** **S106976734**
3114 PROSPECT AVE **N/A**
KANSAS CITY, MO 64128

Relative:
Higher

Actual:
984 ft.

DRYCLEANERS:

Plant Number:	095-
DC Number:	2183
Facility Status:	Abandoned
Facility Contact:	Not reported
Facility Phone:	Not reported
Site NA:	No
Dry Store:	No
DC Plant:	Yes
Supplier:	0
Chlorinated:	0
Non Chlorinated:	0
Supplier ID:	Not reported
OUID:	71399
Party ID:	10357

G59
WSW
1/8-1/4
0.182 mi.
960 ft.

BROOKLYN XPRESS MART **UST** **U004251949**
2202 E 31ST STREET **N/A**
KANSAS CITY, MO 64109

Site 1 of 3 in cluster G

Relative:
Higher

Actual:
980 ft.

UST:

Facility ID:	ST0022118
Region:	KC
Easting:	365300.200
Northing:	4325730.79
Owner Of Geospatial Data:	Hazardous Waste Program
Geospatial Data Collected By:	BROWN, R
Date GIS Data Collected:	03/07/2019
Lat/Long:	Not reported

BROOKLYN XPRESS MART (Continued) **U004251949**

Lat/Long (dms): Not reported

Tanks:

Owner:

Owner ID:	OW22313
Owner Name:	F AND M ENTERPRISES
Owner Address:	18023 MELROSE DRIVE
Owner City,St,Zip:	BUCYRUS, KS 66013
Owner County Code:	Not reported
Owner Phone:	7108080
Mail Was Not Deliverable:	No
Is Owner Active?:	Yes
Date Registration Received:	Not reported
Date Record Added:	2016-08-01 00:00:00
Date Record Edited:	2016-08-01 00:00:00
Name of Person Editing Record:	BERVE, TRISHA

Tank ID:	1	
Tank Double Wall:	-1	
Tank Type:	Below Ground	
Tank Status:	**Curently in use**	
Meet 98 Update Requirements:	Not reported	
Date Tank Installed:	10/14/2016	
Tank Material:	Fiberglass	
Code for Tank Material Manufacturer:	6	
Code for Tank Installer:	29	
Other Type Of Tank Material:	Not reported	
Tank Internal Protection:	Not reported	
Other Tank Internal Protection:	Not reported	
Tank Internal Protection Date:	Not reported	
Tank External Protection:	Not reported	
Other Type Tank Extrn Protec:	Not reported	
Tank External Protec Date:	Not reported	
Date Tank Last Used:	Not reported	
Date Tank Permanently Closed/ Removed:	Not reported	
Dt Tk Exp Brought InUse/Internal Tracking:		12/20/2016
Tank Fees Waived:	Not reported	
Expedite Closure On Tank?:	Not reported	
Responsible Person Expediting Closure:	Not reported	
Temporary Status Verified Date:	Not reported	
Admin Fee 585:	Not reported	
Date Administratively Closed:	Not reported	
Date Record Added:	08/01/2016	
Date Record Edited:	07/27/2022	
Person Adding/Editing Record:	ORAVETZ, A	
Date Of NFA Letter:	Not reported	
Is Tank Used For Emergency Generator:	Not reported	
Date Closure Notice Received:	Not reported	
Date Of Aprroval Letter:	Not reported	
Firm Closing Tank:	Not reported	
Date Closure Report Received:	Not reported	
Registration End Date:	09/30/2026	
LockOut Flag:	No	
Comments:	Not reported	

Tank Compartment:

Tanks Use: False

BROOKLYN XPRESS MART (Continued) **U004251949**

Compartment No:	1
Tank Compartment PK:	43298
Tank PK:	42201
Case Number:	Not reported
Compartment Status:	Curently in use
Compartment Temp Verified Dt:	Not reported
Capacity:	12000
Substance:	R
Substance Other:	Not reported
Hazardous Substance:	Not reported
Mixture:	False
Date of Last Use:	Not reported
Pipe Installation Date:	2016-10-25 00:00:00
Pipe System:	1
Pipe Material:	2
Pipe Material Other:	Not reported
Pipe Protection:	Not reported
Pipe Protection Date:	Not reported
Pipe Double Wall:	0
Spill Protection:	True

Owner:

Owner ID:	OW22313
Owner Name:	F AND M ENTERPRISES
Owner Address:	18023 MELROSE DRIVE
Owner City,St,Zip:	BUCYRUS, KS 66013
Owner County Code:	Not reported
Owner Phone:	7108080
Mail Was Not Deliverable:	No
Is Owner Active?:	Yes
Date Registration Received:	Not reported
Date Record Added:	2016-08-01 00:00:00
Date Record Edited:	2016-08-01 00:00:00
Name of Person Editing Record:	BERVE, TRISHA

Tank ID:	2	
Tank Double Wall:	-1	
Tank Type:	Below Ground	
Tank Status:	**Curently in use**	
Meet 98 Update Requirements:	Not reported	
Date Tank Installed:	10/14/2016	
Tank Material:	Fiberglass	
Code for Tank Material Manufacturer:	6	
Code for Tank Installer:	29	
Other Type Of Tank Material:	Not reported	
Tank Internal Protection:	Not reported	
Other Tank Internal Protection:	Not reported	
Tank Internal Protection Date:	Not reported	
Tank External Protection:	Not reported	
Other Type Tank Extrn Protec:	Not reported	
Tank External Protec Date:	Not reported	
Date Tank Last Used:	Not reported	
Date Tank Permanently Closed/ Removed:	Not reported	
Dt Tk Exp Brought InUse/Internal Tracking:		12/20/2016
Tank Fees Waived:	Not reported	

BROOKLYN XPRESS MART (Continued) **U004251949**

Expedite Closure On Tank?:	Not reported
Responsible Person Expediting Closure:	Not reported
Temporary Status Verified Date:	Not reported
Admin Fee 585:	Not reported
Date Administratively Closed:	Not reported
Date Record Added:	08/01/2016
Date Record Edited:	07/27/2022
Person Adding/Editing Record:	ORAVETZ, A
Date Of NFA Letter:	Not reported
Is Tank Used For Emergency Generator:	Not reported
Date Closure Notice Received:	Not reported
Date Of Aprroval Letter:	Not reported
Firm Closing Tank:	Not reported
Date Closure Report Received:	Not reported
Registration End Date:	09/30/2026
LockOut Flag:	No
Comments:	Not reported

Tank Compartment:

Tanks Use:	False
Compartment No:	1
Tank Compartment PK:	43299
Tank PK:	42202
Case Number:	Not reported
Compartment Status:	Curently in use
Compartment Temp Verified Dt:	Not reported
Capacity:	4000
Substance:	P
Substance Other:	Not reported
Hazardous Substance:	Not reported
Mixture:	False
Date of Last Use:	Not reported
Pipe Installation Date:	2016-10-25 00:00:00
Pipe System:	1
Pipe Material:	2
Pipe Material Other:	Not reported
Pipe Protection:	Not reported
Pipe Protection Date:	Not reported
Pipe Double Wall:	0
Spill Protection:	True

Tanks Use:	False
Compartment No:	2
Tank Compartment PK:	43300
Tank PK:	42202
Case Number:	Not reported
Compartment Status:	Curently in use
Compartment Temp Verified Dt:	Not reported
Capacity:	6000
Substance:	Diesel
Substance Other:	Not reported
Hazardous Substance:	Not reported
Mixture:	False
Date of Last Use:	Not reported
Pipe Installation Date:	2016-10-25 00:00:00
Pipe System:	1
Pipe Material:	2
Pipe Material Other:	Not reported

BROOKLYN XPRESS MART (Continued) **U004251949**

Pipe Protection:	Not reported
Pipe Protection Date:	Not reported
Pipe Double Wall:	0
Spill Protection:	True

G60 **BROOKLYN XPRESS MART** **UST FINDER** **1028477356**
WSW **2202 E 31ST STREET** **N/A**
1/8-1/4 **KANSAS CITY, MO 64109**
0.182 mi.
960 ft. **Site 2 of 3 in cluster G**

Relative:
Higher

Actual:
980 ft.

UST FINDER:

Object ID:	269151
Facility ID:	MOST0022118
Name:	BROOKLYN XPRESS MART
Address:	2202 E 31ST STREET
City,State,Zip:	KANSAS CITY, MO 64109
Address Match Type:	Not reported
Open USTs:	2
Closed USTs:	0
TOS USTs:	0
Population 1500ft:	771
Private Wells 1500ft:	0
Within 100yr Floodplain:	No
Land Use:	Developed, Low Intensity
Within SPA:	Yes
SPA PWS Facility ID:	MO1010464_84405
SPA Water Type:	SW - Surface Water
SPA Facility Type:	RS - Reservoir
SPA HUC12:	103001010802
Within WHPA:	No
WHPA PWS Facility ID:	Not reported
WHPA Water Type:	Not reported
WHPA Facility Type:	Not reported
WHPA HUC12:	Not reported
Facility Status:	Open UST(s)
Date of Last Inspection:	Not reported
EPA Region:	7
Tribe:	Not reported
Coordinate Source:	State
X Coord:	-94.557438
Y Coord:	39.0704660000001
Latitude:	39.070466
Longitude:	-94.557438

UST FINDER:

Object ID:	915051
Facility ID:	MOST0022118
Tank ID:	MO42201
Tank Status:	Open
Installation Date:	2016/10/14 15:59:59+00
Removal Date:	Not reported
Tank Capacity:	12000
Substances:	Regular Gas
Tank Wall Type:	Double

Object ID:	915052

BROOKLYN XPRESS MART (Continued) **1028477356**

Facility ID:	MOST0022118
Tank ID:	MO42202
Tank Status:	Open
Installation Date:	2016/10/14 15:59:59+00
Removal Date:	Not reported
Tank Capacity:	10000
Substances:	Diesel/Premium Gas/
Tank Wall Type:	Double

G61 **GRADY'S EXCELL CLEANERS** **DRYCLEANERS** **S106976684**
WSW **2200 E. 31ST ST.** **N/A**
1/8-1/4 **KANSAS CITY, MO**
0.182 mi.
963 ft. **Site 3 of 3 in cluster G**

Relative: **Higher**
Actual: **980 ft.**

DRYCLEANERS:

Plant Number:	095-
DC Number:	2562
Facility Status:	Not reported
Facility Contact:	Not reported
Facility Phone:	Not reported
Site NA:	No
Dry Store:	No
DC Plant:	No
Supplier:	0
Chlorinated:	0
Non Chlorinated:	0
Supplier ID:	Not reported
OUID:	71779
Party ID:	11127

H62 **AMOCO SS #05170** **UST FINDER** **1028471429**
ESE **3042 BENTON BLVD** **N/A**
1/8-1/4 **KANSAS CITY, MO 64128**
0.191 mi.
1008 ft. **Site 1 of 2 in cluster H**

Relative: **Lower**
Actual: **961 ft.**

UST FINDER:

Object ID:	269143
Facility ID:	MOST0009728
Name:	AMOCO SS #05170
Address:	3042 BENTON BLVD
City,State,Zip:	KANSAS CITY, MO 64128
Address Match Type:	Not reported
Open USTs:	0
Closed USTs:	1
TOS USTs:	0
Population 1500ft:	1531
Private Wells 1500ft:	0
Within 100yr Floodplain:	No
Land Use:	Developed, Medium Intensity
Within SPA:	Yes
SPA PWS Facility ID:	MO1010464_84405
SPA Water Type:	SW - Surface Water
SPA Facility Type:	RS - Reservoir

AMOCO SS #05170 (Continued) **1028471429**

SPA HUC12:	103001010802
Within WHPA:	No
WHPA PWS Facility ID:	Not reported
WHPA Water Type:	Not reported
WHPA Facility Type:	Not reported
WHPA HUC12:	Not reported
Facility Status:	Closed UST(s)
Date of Last Inspection:	Not reported
EPA Region:	7
Tribe:	Not reported
Coordinate Source:	State
X Coord:	-94.549681
Y Coord:	39.0699900000001
Latitude:	39.06999
Longitude:	-94.549681

UST FINDER:

Object ID:	946893
Facility ID:	MOST0009728
Tank ID:	MO23654
Tank Status:	Closed
Installation Date:	Not reported
Removal Date:	Not reported
Tank Capacity:	Not reported
Substances:	Gasoline, Including Blends
Tank Wall Type:	Single

H63 **AMOCO SS #05170** **UST** **U004159358**
ESE **3042 BENTON BLVD** **N/A**
1/8-1/4 **KANSAS CITY, MO 64128**
0.191 mi.
1008 ft. **Site 2 of 2 in cluster H**

Relative:
Lower

Actual:
961 ft.

UST:

Facility ID:	ST0009728
Region:	KC
Easting:	365939.31
Northing:	4325686.30
Owner Of Geospatial Data:	Hazardous Waste Program
Geospatial Data Collected By:	VANCE, S
Date GIS Data Collected:	08/27/2013
Lat/Long:	39.0655 / -94.5342
Lat/Long (dms):	Not reported

Tanks:

Owner:

Owner ID:	OW10005
Owner Name:	AMOCO OIL COMPANY
Owner Address:	400 S WOODS MILL ROAD STE 250
Owner City,St,Zip:	CHESTERFIELD, MO 63017 3427
Owner County Code:	Not reported
Owner Phone:	4344059
Mail Was Not Deliverable:	Yes
Is Owner Active?:	No
Date Registration Received:	Not reported
Date Record Added:	1995-06-30 00:00:00
Date Record Edited:	2012-09-05 00:00:00

AMOCO SS #05170 (Continued) **U004159358**

Name of Person Editing Record:	KIRCHNER, M
Tank ID:	1
Tank Double Wall:	0
Tank Type:	Below Ground
Tank Status:	**Permanently Closed in place**
Meet 98 Update Requirements:	Not reported
Date Tank Installed:	Not reported
Tank Material:	Not reported
Code for Tank Material Manufacturer:	Not reported
Code for Tank Installer:	Not reported
Other Type Of Tank Material:	Not reported
Tank Internal Protection:	Not reported
Other Tank Internal Protection:	Not reported
Tank Internal Protection Date:	Not reported
Tank External Protection:	Not reported
Other Type Tank Extrn Protec:	Not reported
Tank External Protec Date:	Not reported
Date Tank Last Used:	Not reported
Date Tank Permanently Closed/ Removed:	Not reported
Dt Tk Exp Brought InUse/Internal Tracking:	Not reported
Tank Fees Waived:	No
Expedite Closure On Tank?:	No
Responsible Person Expediting Closure:	Not reported
Temporary Status Verified Date:	Not reported
Admin Fee 585:	Not reported
Date Administratively Closed:	Not reported
Date Record Added:	06/30/1995
Date Record Edited:	Not reported
Person Adding/Editing Record:	Not reported
Date Of NFA Letter:	Not reported
Is Tank Used For Emergency Generator:	No
Date Closure Notice Received:	Not reported
Date Of Aprroval Letter:	Not reported
Firm Closing Tank:	Not reported
Date Closure Report Received:	Not reported
Registration End Date:	Not reported
LockOut Flag:	No
Comments:	Not reported

Tank Compartment:

Tanks Use:	False
Compartment No:	1
Tank Compartment PK:	23654
Tank PK:	23654
Case Number:	Not reported
Compartment Status:	Permanently Closed in place
Compartment Temp Verified Dt:	Not reported
Capacity:	Not reported
Substance:	Gasoline, Including Blends
Substance Other:	Not reported
Hazardous Substance:	Not reported
Mixture:	False
Date of Last Use:	Not reported
Pipe Installation Date:	Not reported
Pipe System:	Not reported
Pipe Material:	Not reported

AMOCO SS #05170 (Continued) **U004159358**

Pipe Material Other:	Not reported
Pipe Protection:	Not reported
Pipe Protection Date:	Not reported
Pipe Double Wall:	0
Spill Protection:	False

Tank Aug 2011:

Facility Id:	ST0009728
Tank Id:	1
Site Usage:	Not reported
Risk Type:	Not reported
Soil Type:	Not reported
GW Flow:	Not reported
Offsite Impact:	Not reported
Free Product:	Not reported
Drinking Water:	Not reported
Closed Under:	Not reported
No Drinking Wells:	No
No Buildings:	No
Vapor Barrier:	0
St Louis Mo:	No
Special Well Area:	No
Surface Cap:	No
No Excavation:	No

64
West
1/8-1/4
0.196 mi.
1034 ft.

DAVES CLEANERS **DRYCLEANERS** **S106976420**
3044 BROOKLYN AVE. **N/A**
KANSAS CITY, MO

Relative:
Lower

Actual:
965 ft.

DRYCLEANERS:

Plant Number:	095-
DC Number:	2556
Facility Status:	Not reported
Facility Contact:	Not reported
Facility Phone:	Not reported
Site NA:	No
Dry Store:	No
DC Plant:	No
Supplier:	0
Chlorinated:	0
Non Chlorinated:	0
Supplier ID:	Not reported
OUID:	71773
Party ID:	11115

I65 South 1/8-1/4 0.198 mi. 1044 ft. — **SUNOCO SVC STATION**, **2602 E LINWOOD BLVD**, **KANSAS CITY, MO 64128** — **RCRA NonGen / NLR**, **FINDS**, **ECHO** — **1000331504**, **MOD000677682**

Site 1 of 5 in cluster I

Relative: Lower

Actual: 976 ft.

RCRA Listings:

Date Form Received by Agency:	20210503
Handler Name:	Sunoco Service Station
Handler Address:	2602 E LINWOOD BLVD
Handler City,State,Zip:	KANSAS CITY, MO 64128
EPA ID:	MOD000677682
Contact Name:	KARL BECKERS
Contact Address:	2602 E LINWOOD BLVD
Contact City,State,Zip:	KANSAS CITY, MO 64128
Contact Telephone:	314-878-4810
Contact Fax:	Not reported
Contact Email:	Not reported
Contact Title:	MANAGER
EPA Region:	07
Land Type:	Private
Federal Waste Generator Description:	Not a generator, verified
Non-Notifier:	Not reported
Biennial Report Cycle:	Not reported
Accessibility:	Not reported
Active Site Indicator:	Not reported
State District Owner:	Not reported
State District:	Not reported
Mailing Address:	2602 E LINWOOD BLVD
Mailing City,State,Zip:	KANSAS CITY, MO 64128
Owner Name:	Unknown
Owner Type:	Private
Operator Name:	Unknown
Operator Type:	Private
Short-Term Generator Activity:	No
Importer Activity:	No
Mixed Waste Generator:	No
Transporter Activity:	No
Transfer Facility Activity:	No
Recycler Activity with Storage:	No
Small Quantity On-Site Burner Exemption:	No
Smelting Melting and Refining Furnace Exemption:	No
Underground Injection Control:	No
Off-Site Waste Receipt:	No
Universal Waste Indicator:	No
Universal Waste Destination Facility:	No
Federal Universal Waste:	No
Active Site State-Reg Handler:	---
Federal Facility Indicator:	Not reported
Hazardous Secondary Material Indicator:	N
Sub-Part K Indicator:	Not reported
2018 GPRA Permit Baseline:	Not on the Baseline
2018 GPRA Renewals Baseline:	Not on the Baseline
202 GPRA Corrective Action Baseline:	No
Subject to Corrective Action Universe:	No
Non-TSDFs Where RCRA CA has Been Imposed Universe:	No
Corrective Action Priority Ranking:	No NCAPS ranking
Environmental Control Indicator:	No
Institutional Control Indicator:	No

SUNOCO SVC STATION (Continued) **1000331504**

Human Exposure Controls Indicator:	N/A
Groundwater Controls Indicator:	N/A
Significant Non-Complier Universe:	No
Unaddressed Significant Non-Complier Universe:	No
Addressed Significant Non-Complier Universe:	No
Significant Non-Complier With a Compliance Schedule Universe:	No
Financial Assurance Required:	Not reported
Handler Date of Last Change:	20220117
Recognized Trader-Importer:	No
Recognized Trader-Exporter:	No
Importer of Spent Lead Acid Batteries:	No
Exporter of Spent Lead Acid Batteries:	No
Recycler Activity Without Storage:	No
Manifest Broker:	No
Sub-Part P Indicator:	No

Hazardous Waste Summary:

Waste Code:	D000
Waste Description:	Not Defined
Waste Code:	D001
Waste Description:	Ignitable Waste

Handler - Owner Operator:

Owner/Operator Indicator:	Operator
Owner/Operator Name: UNKNOWN	
Legal Status:	Private
Date Became Current:	20210503
Date Ended Current:	Not reported
Owner/Operator Address:	Not reported
Owner/Operator City,State,Zip:	Not reported
Owner/Operator Telephone:	Not reported
Owner/Operator Telephone Ext:	Not reported
Owner/Operator Fax:	Not reported
Owner/Operator Email:	Not reported
Owner/Operator Indicator:	Owner
Owner/Operator Name: UNKNOWN	
Legal Status:	Private
Date Became Current:	20210503
Date Ended Current:	Not reported
Owner/Operator Address:	Not reported
Owner/Operator City,State,Zip:	Not reported
Owner/Operator Telephone:	Not reported
Owner/Operator Telephone Ext:	Not reported
Owner/Operator Fax:	Not reported
Owner/Operator Email:	Not reported

Historic Generators:

Receive Date:	20210503
Handler Name: SUNOCO SERVICE STATION	
Federal Waste Generator Description:	Not a generator, verified
State District Owner:	Not reported
Large Quantity Handler of Universal Waste:	No
Recognized Trader Importer:	No

SUNOCO SVC STATION (Continued) **1000331504**

Recognized Trader Exporter: No
Spent Lead Acid Battery Importer: No
Spent Lead Acid Battery Exporter: No
Current Record: Yes
Non Storage Recycler Activity: No
Electronic Manifest Broker: No

Receive Date: 19800818
Handler Name: SUNOCO SERVICE STATION
Federal Waste Generator Description: Not a generator, verified
State District Owner: Mo
Large Quantity Handler of Universal Waste: No
Recognized Trader Importer: No
Recognized Trader Exporter: No
Spent Lead Acid Battery Importer: No
Spent Lead Acid Battery Exporter: No
Current Record: No
Non Storage Recycler Activity: Not reported
Electronic Manifest Broker: Not reported

List of NAICS Codes and Descriptions:
NAICS Code: 44719
NAICS Description: OTHER GASOLINE STATIONS

Facility Has Received Notices of Violations:
Violations: No Violations Found

Evaluation Action Summary:
Evaluations: No Evaluations Found

FINDS:
Registry ID: 110003939123

Click Here for FRS Facility Detail Report:

Environmental Interest/Information System:
The Missouri Department of Natural Resources (MO-DNR) involves a resource assessment and monitoring program, biological criteria development, monitoring of targeted sites to determine compliance with the designated use of aquatic life protection in the standards, monitoring for 303(3) purposes, and the development of a stream classification framework.
The Resource Conservation and Recovery Act Information System (RCRAInfo) is EPA's comprehensive information system in support of the Resource Conservation and Recovery Act (RCRA) of 1976 and the Hazardous and Solid Waste Amendments (HSWA) of 1984. It tracks many types of information about generators, transporters, treaters, storers, and disposers of hazardous waste.

Click this hyperlink while viewing on your computer to access additional FINDS: detail in the EDR Site Report.

ECHO:
Envid: 1000331504
Registry ID: 110003939123

SUNOCO SVC STATION (Continued) **1000331504**

DFR URL: http://echo.epa.gov/detailed-facility-report?fid=110003939123
Name: SUNOCO SVC STATION
Address: 2602 E LINWOOD BLVD
City,State,Zip: KANSAS CITY, MO 64128

I66 **FLOYD NICKOLSON** **UST FINDER** **1028465775**
South **2602 E LINWOOD AVE** **UST FINDER RELEASE** **N/A**
1/8-1/4 **KANSAS CITY, MO 64128**
0.198 mi.
1044 ft. **Site 2 of 5 in cluster I**

Relative: **Lower**
Actual: **976 ft.**

UST FINDER:
Object ID: 269112
Facility ID: MOST0003182
Name: FLOYD NICKOLSON
Address: 2602 E LINWOOD AVE
City,State,Zip: KANSAS CITY, MO 64128
Address Match Type: Not reported
Open USTs: 0
Closed USTs: 3
TOS USTs: 0
Population 1500ft: 1341
Private Wells 1500ft: 0
Within 100yr Floodplain: No
Land Use: Developed, High Intensity
Within SPA: No
SPA PWS Facility ID: Not reported
SPA Water Type: Not reported
SPA Facility Type: Not reported
SPA HUC12: Not reported
Within WHPA: No
WHPA PWS Facility ID: Not reported
WHPA Water Type: Not reported
WHPA Facility Type: Not reported
WHPA HUC12: Not reported
Facility Status: Closed UST(s)
Date of Last Inspection: Not reported
EPA Region: 7
Tribe: Not reported
Coordinate Source: State
X Coord: -94.55287
Y Coord: 39.068094
Latitude: 39.068094
Longitude: -94.55287

UST FINDER:
Object ID: 955821
Facility ID: MOST0003182
Tank ID: MO7626
Tank Status: Closed
Installation Date: Not reported
Removal Date: Not reported
Tank Capacity: 4000
Substances: Gasoline, Including Blends
Tank Wall Type: Single

Object ID: 955822
Facility ID: MOST0003182

FLOYD NICKOLSON (Continued) **1028465775**

Tank ID:	MO7627
Tank Status:	Closed
Installation Date:	Not reported
Removal Date:	Not reported
Tank Capacity:	6000
Substances:	Gasoline, Including Blends
Tank Wall Type:	Single
Object ID:	955823
Facility ID:	MOST0003182
Tank ID:	MO7628
Tank Status:	Closed
Installation Date:	Not reported
Removal Date:	Not reported
Tank Capacity:	550
Substances:	Other
Tank Wall Type:	Single

UST FINDER RELEASE:

Object ID:	10740
Facility ID:	MOST0003182
Lust ID:	MOR002091
Name:	FLOYD NICKOLSON
Address:	2602 E LINWOOD AVE
City,State,Zip:	KANSAS CITY, MO 64128
Address Match Type:	Not reported
Reported Date:	1990/12/11 15:59:59+00
Status:	No Further Action
Substance:	Not reported
Population within 1500ft:	1340
Domestic Wells within 1500ft:	0
Land Use:	Developed, High Intensity
Within SPA:	No
SPA PWS Facility ID:	Not reported
SPA Water Type:	Not reported
SPA Facility Type:	Not reported
SPA HUC12:	Not reported
Within WHPA:	No
WHPA PWS Facility ID:	Not reported
WHPA Water Type:	Not reported
WHPA Facility Type:	Not reported
WHPA HUC12:	Not reported
Within 100yr Floodplain:	No
Tribe:	Not reported
EPA Region:	7
NFA Letter 1:	Not reported
NFA Letter 2:	Not reported
NFA Letter 3:	Not reported
NFA Letter 4:	Not reported
Closed With Residual Contaminate:	Not reported
Coordinate Source:	State
X Coord:	-94.55288
Y Coord:	39.0681000000001
Latitude:	39.0681
Longitude:	-94.55288

I67 **FLOYD NICKOLSON** **LUST** **U001159718**
South **2602 E LINWOOD AVE** **UST** **N/A**
1/8-1/4 **KANSAS CITY, MO 64128**
0.198 mi.
1044 ft. **Site 3 of 5 in cluster I**

Relative:
Lower

Actual:
976 ft.

LUST:

Name:	FLOYD NICKOLSON
Address:	2602 E LINWOOD AVE
City,State,Zip:	KANSAS CITY, MO 64128
Facility ID:	ST0003182
Region:	KC - Kansas City Regional Office
Lat/Long (dms):	Not reported
Spill Number:	Not reported
Release Date:	12/11/1990
Release Type:	UNDERGROUND STORAGE TANK
Date Cleanup Started:	12/11/1990
Date Cleanup Finished:	08/23/1991
Expedited:	No
Expedited Date:	Not reported
Expenditures From The American Recovery and Reinvestment Act of 2009	No
Reopened Date:	Not reported
Number Of Remediation Monitoring Wells:	0
Active:	No
Date Of NFA Letter From DNR:	**1991-08-28 00:00:00**
Date Record Meets Archive Criteria:	Not reported
Remediation ID:	R002091
Rank:	Not reported
Emergeny Response Date:	Not reported
Emergency Cleanup Start:	Not reported
Referred To DGLS for Investigation:	Not reported
Contractor Performing Clean Up:	Not reported
RBCA NFA:	No
Project Manager:	L
Next Correspondence/Update With Fac:	Not reported
Date Added:	06/30/1995
Date Record Edited:	04/05/2004
Person Adding Or Editing Record:	MUKHTAR, H
Facility Sent To State Archive:	Yes
Date Remediation Unit Closed The File:	Not reported
Site Affectd By Funding Level From PSTIF:	No
General Comments:	Not reported

UST:

Facility ID:	ST0003182
Region:	KC
Easting:	365684.711
Northing:	4325500.74
Owner Of Geospatial Data:	Hazardous Waste Program
Geospatial Data Collected By:	RANGEN, K
Date GIS Data Collected:	09/03/2020
Lat/Long:	39.0680464 / -94.552948
Lat/Long (dms):	Not reported

Tanks:

Owner:

Owner ID:	OW01912
Owner Name:	FLOYD NICKOLSON
Owner Address:	2602 E LINWOOD AVENUE []

FLOYD NICKOLSON (Continued) **U001159718**

Owner City,St,Zip:	KANSAS CITY, MO 64128
Owner County Code:	95
Owner Phone:	9249585
Mail Was Not Deliverable:	Yes
Is Owner Active?:	No
Date Registration Received:	Not reported
Date Record Added:	1995-06-30 00:00:00
Date Record Edited:	Not reported
Name of Person Editing Record:	Not reported

Tank ID:	1
Tank Double Wall:	0
Tank Type:	Below Ground
Tank Status:	**Removed**
Meet 98 Update Requirements:	Not reported
Date Tank Installed:	Not reported
Tank Material:	Steel
Code for Tank Material Manufacturer:	Not reported
Code for Tank Installer:	Not reported
Other Type Of Tank Material:	Not reported
Tank Internal Protection:	Not reported
Other Tank Internal Protection:	Not reported
Tank Internal Protection Date:	Not reported
Tank External Protection:	Not reported
Other Type Tank Extrn Protec:	Not reported
Tank External Protec Date:	Not reported
Date Tank Last Used:	08/28/1991
Date Tank Permanently Closed/ Removed:	08/28/1991
Dt Tk Exp Brought InUse/Internal Tracking:	Not reported
Tank Fees Waived:	No
Expedite Closure On Tank?:	No
Responsible Person Expediting Closure:	Not reported
Temporary Status Verified Date:	Not reported
Admin Fee 585:	Not reported
Date Administratively Closed:	Not reported
Date Record Added:	06/30/1995
Date Record Edited:	Not reported
Person Adding/Editing Record:	Not reported
Date Of NFA Letter:	08/28/1991
Is Tank Used For Emergency Generator:	No
Date Closure Notice Received:	01/22/1991
Date Of Aprroval Letter:	08/28/1991
Firm Closing Tank:	TERRACON ENVIRONMENTAL
Date Closure Report Received:	Not reported
Registration End Date:	Not reported
LockOut Flag:	No
Comments:	Not reported

Tank Compartment:

Tanks Use:	False
Compartment No:	1
Tank Compartment PK:	7626
Tank PK:	7626
Case Number:	Not reported
Compartment Status:	Removed
Compartment Temp Verified Dt:	Not reported
Capacity:	4000

FLOYD NICKOLSON (Continued) **U001159718**

Substance:	Gasoline, Including Blends
Substance Other:	Not reported
Hazardous Substance:	Not reported
Mixture:	False
Date of Last Use:	1991-08-28 00:00:00
Pipe Installation Date:	Not reported
Pipe System:	Not reported
Pipe Material:	1
Pipe Material Other:	Not reported
Pipe Protection:	Not reported
Pipe Protection Date:	Not reported
Pipe Double Wall:	0
Spill Protection:	False

Owner:

Owner ID:	OW01912
Owner Name:	FLOYD NICKOLSON
Owner Address:	2602 E LINWOOD AVENUE []
Owner City,St,Zip:	KANSAS CITY, MO 64128
Owner County Code:	95
Owner Phone:	9249585
Mail Was Not Deliverable:	Yes
Is Owner Active?:	No
Date Registration Received:	Not reported
Date Record Added:	1995-06-30 00:00:00
Date Record Edited:	Not reported
Name of Person Editing Record:	Not reported

Tank ID:	2
Tank Double Wall:	0
Tank Type:	Below Ground
Tank Status:	**Removed**
Meet 98 Update Requirements:	Not reported
Date Tank Installed:	Not reported
Tank Material:	Steel
Code for Tank Material Manufacturer:	Not reported
Code for Tank Installer:	Not reported
Other Type Of Tank Material:	Not reported
Tank Internal Protection:	Not reported
Other Tank Internal Protection:	Not reported
Tank Internal Protection Date:	Not reported
Tank External Protection:	Not reported
Other Type Tank Extrn Protec:	Not reported
Tank External Protec Date:	Not reported
Date Tank Last Used:	08/28/1991
Date Tank Permanently Closed/ Removed:	08/28/1991
Dt Tk Exp Brought InUse/Internal Tracking:	Not reported
Tank Fees Waived:	No
Expedite Closure On Tank?:	No
Responsible Person Expediting Closure:	Not reported
Temporary Status Verified Date:	Not reported
Admin Fee 585:	Not reported
Date Administratively Closed:	Not reported
Date Record Added:	06/30/1995
Date Record Edited:	Not reported

FLOYD NICKOLSON (Continued) **U001159718**

Person Adding/Editing Record:	Not reported
Date Of NFA Letter:	08/28/1991
Is Tank Used For Emergency Generator:	No
Date Closure Notice Received:	01/22/1991
Date Of Aprroval Letter:	08/28/1991
Firm Closing Tank:	TERRACON ENVIRONMENTAL
Date Closure Report Received:	Not reported
Registration End Date:	Not reported
LockOut Flag:	No
Comments:	Not reported

Tank Compartment:

Tanks Use:	False
Compartment No:	1
Tank Compartment PK:	7627
Tank PK:	7627
Case Number:	Not reported
Compartment Status:	Removed
Compartment Temp Verified Dt:	Not reported
Capacity:	6000
Substance:	Gasoline, Including Blends
Substance Other:	Not reported
Hazardous Substance:	Not reported
Mixture:	False
Date of Last Use:	1991-08-28 00:00:00
Pipe Installation Date:	Not reported
Pipe System:	Not reported
Pipe Material:	1
Pipe Material Other:	Not reported
Pipe Protection:	Not reported
Pipe Protection Date:	Not reported
Pipe Double Wall:	0
Spill Protection:	False

Owner:

Owner ID:	OW01912
Owner Name:	FLOYD NICKOLSON
Owner Address:	2602 E LINWOOD AVENUE []
Owner City,St,Zip:	KANSAS CITY, MO 64128
Owner County Code:	95
Owner Phone:	9249585
Mail Was Not Deliverable:	Yes
Is Owner Active?:	No
Date Registration Received:	Not reported
Date Record Added:	1995-06-30 00:00:00
Date Record Edited:	Not reported
Name of Person Editing Record:	Not reported

Tank ID:	3
Tank Double Wall:	0
Tank Type:	Below Ground
Tank Status:	**Removed**
Meet 98 Update Requirements:	Not reported
Date Tank Installed:	Not reported
Tank Material:	Steel

FLOYD NICKOLSON (Continued) **U001159718**

Code for Tank Material Manufacturer:	Not reported	
Code for Tank Installer:	Not reported	
Other Type Of Tank Material:	Not reported	
Tank Internal Protection:	Not reported	
Other Tank Internal Protection:	Not reported	
Tank Internal Protection Date:	Not reported	
Tank External Protection:	Not reported	
Other Type Tank Extrn Protec:	Not reported	
Tank External Protec Date:	Not reported	
Date Tank Last Used:	08/28/1991	
Date Tank Permanently Closed/ Removed:	08/28/1991	
Dt Tk Exp Brought InUse/Internal Tracking:		Not reported
Tank Fees Waived:	No	
Expedite Closure On Tank?:	No	
Responsible Person Expediting Closure:	Not reported	
Temporary Status Verified Date:	Not reported	
Admin Fee 585:	Not reported	
Date Administratively Closed:	Not reported	
Date Record Added:	06/30/1995	
Date Record Edited:	Not reported	
Person Adding/Editing Record:	Not reported	
Date Of NFA Letter:	08/28/1991	
Is Tank Used For Emergency Generator:	No	
Date Closure Notice Received:	01/22/1991	
Date Of Aprroval Letter:	08/28/1991	
Firm Closing Tank:	TERRACON ENVIRONMENTAL	
Date Closure Report Received:	Not reported	
Registration End Date:	Not reported	
LockOut Flag:	No	
Comments:	Not reported	

Tank Compartment:

Tanks Use:	False
Compartment No:	1
Tank Compartment PK:	7628
Tank PK:	7628
Case Number:	Not reported
Compartment Status:	Removed
Compartment Temp Verified Dt:	Not reported
Capacity:	550
Substance:	Other
Substance Other:	Not reported
Hazardous Substance:	Not reported
Mixture:	False
Date of Last Use:	1991-08-28 00:00:00
Pipe Installation Date:	Not reported
Pipe System:	Not reported
Pipe Material:	1
Pipe Material Other:	Not reported
Pipe Protection:	Not reported
Pipe Protection Date:	Not reported
Pipe Double Wall:	0
Spill Protection:	False

Tank Aug 2011:

Facility Id:	ST0003182

FLOYD NICKOLSON (Continued) **U001159718**

Tank Id:	1
Site Usage:	Not reported
Risk Type:	Not reported
Soil Type:	Not reported
GW Flow:	Not reported
Offsite Impact:	Not reported
Free Product:	Not reported
Drinking Water:	Not reported
Closed Under:	Not reported
No Drinking Wells:	No
No Buildings:	No
Vapor Barrier:	0
St Louis Mo:	No
Special Well Area:	No
Surface Cap:	No
No Excavation:	No

Facility Id:	ST0003182
Tank Id:	2
Site Usage:	Not reported
Risk Type:	Not reported
Soil Type:	Not reported
GW Flow:	Not reported
Offsite Impact:	Not reported
Free Product:	Not reported
Drinking Water:	Not reported
Closed Under:	Not reported
No Drinking Wells:	No
No Buildings:	No
Vapor Barrier:	0
St Louis Mo:	No
Special Well Area:	No
Surface Cap:	No
No Excavation:	No

Facility Id:	ST0003182
Tank Id:	3
Site Usage:	Not reported
Risk Type:	Not reported
Soil Type:	Not reported
GW Flow:	Not reported
Offsite Impact:	Not reported
Free Product:	Not reported
Drinking Water:	Not reported
Closed Under:	Not reported
No Drinking Wells:	No
No Buildings:	No
Vapor Barrier:	0
St Louis Mo:	No
Special Well Area:	No
Surface Cap:	No
No Excavation:	No

68
SSE
1/8-1/4
0.214 mi.
1130 ft.

GOTHAM APARTMENTS
2718 E LINWOOD BLVD
KANSAS CITY, MO 64128

RCRA NonGen / NLR

1024888795
MOR000560581

Relative:
Higher

Actual:
980 ft.

RCRA Listings:

Date Form Received by Agency:	20190926
Handler Name:	Gotham Apartments
Handler Address:	2718 E LINWOOD BLVD
Handler City,State,Zip:	KANSAS CITY, MO 64128-1563
EPA ID:	MOR000560581
Contact Name:	COLIN O SULLIVAN
Contact Address:	3556 S CULPEPPER CIR SUITE 4
Contact City,State,Zip:	SPRINGFIELD, MO 65804-4252
Contact Telephone:	417-882-1701
Contact Fax:	Not reported
Contact Email:	COSULLIVAN@HAMILTON-BUILDERS.COM
Contact Title:	PROJECT MANAGER
EPA Region:	07
Land Type:	Private
Federal Waste Generator Description:	Not a generator, verified
Non-Notifier:	Not reported
Biennial Report Cycle:	Not reported
Accessibility:	Not reported
Active Site Indicator:	Not reported
State District Owner:	Not reported
State District:	Not reported
Mailing Address:	3556 S CULPEPPER CIR SUITE 4
Mailing City,State,Zip:	SPRINGFIELD, MO 65804-4252
Owner Name:	Hamilton Corp
Owner Type:	Private
Operator Name:	Hamilton Corp
Operator Type:	Private
Short-Term Generator Activity:	No
Importer Activity:	No
Mixed Waste Generator:	No
Transporter Activity:	No
Transfer Facility Activity:	No
Recycler Activity with Storage:	No
Small Quantity On-Site Burner Exemption:	No
Smelting Melting and Refining Furnace Exemption:	No
Underground Injection Control:	No
Off-Site Waste Receipt:	No
Universal Waste Indicator:	No
Universal Waste Destination Facility:	No
Federal Universal Waste:	No
Active Site State-Reg Handler:	---
Federal Facility Indicator:	Not reported
Hazardous Secondary Material Indicator:	N
Sub-Part K Indicator:	Not reported
2018 GPRA Permit Baseline:	Not on the Baseline
2018 GPRA Renewals Baseline:	Not on the Baseline
202 GPRA Corrective Action Baseline:	No
Subject to Corrective Action Universe:	No
Non-TSDFs Where RCRA CA has Been Imposed Universe:	No
Corrective Action Priority Ranking:	No NCAPS ranking
Environmental Control Indicator:	No
Institutional Control Indicator:	No

GOTHAM APARTMENTS (Continued) **1024888795**

Human Exposure Controls Indicator:	N/A
Groundwater Controls Indicator:	N/A
Significant Non-Complier Universe:	No
Unaddressed Significant Non-Complier Universe:	No
Addressed Significant Non-Complier Universe:	No
Significant Non-Complier With a Compliance Schedule Universe:	No
Financial Assurance Required:	Not reported
Handler Date of Last Change:	20191016
Recognized Trader-Importer:	No
Recognized Trader-Exporter:	No
Importer of Spent Lead Acid Batteries:	No
Exporter of Spent Lead Acid Batteries:	No
Recycler Activity Without Storage:	No
Manifest Broker:	No
Sub-Part P Indicator:	No

Hazardous Waste Summary:

Waste Code:	D008
Waste Description:	Lead

Handler - Owner Operator:

Owner/Operator Indicator:	Owner
Owner/Operator Name: HAMILTON CORP	
Legal Status:	Private
Date Became Current:	20180806
Date Ended Current:	Not reported
Owner/Operator Address:	3556 S CULPEPPER CIR SUITE 4
Owner/Operator City,State,Zip:	SPRINGFIELD, MO 65804-4252
Owner/Operator Telephone:	417-883-7887
Owner/Operator Telephone Ext:	Not reported
Owner/Operator Fax:	Not reported
Owner/Operator Email:	Not reported

Owner/Operator Indicator:	Owner
Owner/Operator Name: HAMILTON CORP	
Legal Status:	Private
Date Became Current:	20180806
Date Ended Current:	Not reported
Owner/Operator Address:	3556 S CULPEPPER CIR SUITE 4
Owner/Operator City,State,Zip:	SPRINGFIELD, MO 65804-4252
Owner/Operator Telephone:	417-883-7887
Owner/Operator Telephone Ext:	Not reported
Owner/Operator Fax:	Not reported
Owner/Operator Email:	Not reported

Owner/Operator Indicator:	Operator
Owner/Operator Name: HAMILTON CORP	
Legal Status:	Private
Date Became Current:	20180806
Date Ended Current:	Not reported
Owner/Operator Address:	3556 S CULPEPPER CIR SUITE 4
Owner/Operator City,State,Zip:	SPRINGFIELD, MO 65804-4252
Owner/Operator Telephone:	417-883-7887
Owner/Operator Telephone Ext:	Not reported
Owner/Operator Fax:	Not reported

GOTHAM APARTMENTS (Continued) **1024888795**

Owner/Operator Email: Not reported

Owner/Operator Indicator: Operator
Owner/Operator Name: HAMILTON CORP
Legal Status: Private
Date Became Current: 20180806
Date Ended Current: Not reported
Owner/Operator Address: 3556 S CULPEPPER CIR SUITE 4
Owner/Operator City,State,Zip: SPRINGFIELD, MO 65804-4252
Owner/Operator Telephone: 417-883-7887
Owner/Operator Telephone Ext: Not reported
Owner/Operator Fax: Not reported
Owner/Operator Email: Not reported

Historic Generators:
Receive Date: 20180806
Handler Name: GOTHAM APARTMENTS
Federal Waste Generator Description: Small Quantity Generator
State District Owner: Not reported
Large Quantity Handler of Universal Waste: No
Recognized Trader Importer: No
Recognized Trader Exporter: No
Spent Lead Acid Battery Importer: No
Spent Lead Acid Battery Exporter: No
Current Record: No
Non Storage Recycler Activity: Not reported
Electronic Manifest Broker: Not reported

Receive Date: 20190926
Handler Name: GOTHAM APARTMENTS
Federal Waste Generator Description: Not a generator, verified
State District Owner: Not reported
Large Quantity Handler of Universal Waste: No
Recognized Trader Importer: No
Recognized Trader Exporter: No
Spent Lead Acid Battery Importer: No
Spent Lead Acid Battery Exporter: No
Current Record: Yes
Non Storage Recycler Activity: Not reported
Electronic Manifest Broker: Not reported

List of NAICS Codes and Descriptions:
NAICS Code: 236116
NAICS Description: NEW MULTIFAMILY HOUSING CONSTRUCTION (EXCEPT OPERATIVE BUILDERS)

Facility Has Received Notices of Violations:
Violations: No Violations Found

Evaluation Action Summary:
Evaluations: No Evaluations Found

I69 **QUIKI THREE CONVENIENCE STORE** **UST** **U003973968**
South **3201 PROSPECT** **N/A**
1/8-1/4 **KANSAS CITY, MO 64128**
0.223 mi.
1179 ft. **Site 4 of 5 in cluster I**

Relative:
Lower

Actual:
972 ft.

UST:

Facility ID:	ST5999625
Region:	KC
Easting:	365677.200
Northing:	4325445.54
Owner Of Geospatial Data:	Hazardous Waste Program
Geospatial Data Collected By:	BENSON, J
Date GIS Data Collected:	Not reported
Lat/Long:	39.0680240 / -94.552993
Lat/Long (dms):	Not reported

Tanks:

Owner:

Owner ID:	OW20392
Owner Name:	THOMAS H WRENN
Owner Address:	2120 E 63RD ST
Owner City,St,Zip:	KANSAS CITY, MO 64132
Owner County Code:	Not reported
Owner Phone:	4449091
Mail Was Not Deliverable:	No
Is Owner Active?:	Yes
Date Registration Received:	2002-08-05 00:00:00
Date Record Added:	2002-08-21 00:00:00
Date Record Edited:	2002-08-21 00:00:00
Name of Person Editing Record:	NEVINS, H.

Tank ID:	1	
Tank Double Wall:	0	
Tank Type:	Below Ground	
Tank Status:	**Temporarily out of use**	
Meet 98 Update Requirements:	Not reported	
Date Tank Installed:	05/01/1998	
Tank Material:	Fiberglass	
Code for Tank Material Manufacturer:	Not reported	
Code for Tank Installer:	Not reported	
Other Type Of Tank Material:	Not reported	
Tank Internal Protection:	Not reported	
Other Tank Internal Protection:	Not reported	
Tank Internal Protection Date:	Not reported	
Tank External Protection:	Not reported	
Other Type Tank Extrn Protec:	Not reported	
Tank External Protec Date:	Not reported	
Date Tank Last Used:	05/10/2005	
Date Tank Permanently Closed/ Removed:	Not reported	
Dt Tk Exp Brought InUse/Internal Tracking:		Not reported
Tank Fees Waived:	No	
Expedite Closure On Tank?:	No	
Responsible Person Expediting Closure:	Not reported	
Temporary Status Verified Date:	Not reported	
Admin Fee 585:	Not reported	
Date Administratively Closed:	Not reported	
Date Record Added:	08/21/2002	

QUIKI THREE CONVENIENCE STORE (Continued) **U003973968**

Date Record Edited:	12/09/2022
Person Adding/Editing Record:	MASCHLER, H.
Date Of NFA Letter:	Not reported
Is Tank Used For Emergency Generator:	No
Date Closure Notice Received:	Not reported
Date Of Aprroval Letter:	Not reported
Firm Closing Tank:	Not reported
Date Closure Report Received:	Not reported
Registration End Date:	09/30/2027
LockOut Flag:	No
Comments:	9/25/2018 AS Site has a consent judgement from February 25, 2016, which included removal of tanks, and soil and groundwater sampling. A recent inspection revealed none of these have been completed. Sent an email to MM asking if we should send a letter or if the site is subject to further enforcement action. Also, verified through Jackson county assessor that Mr. Thomas Wrenn (defendant in consent judgement) is still the owner of the property. 11/14/2018 AS sent OOU letter to Mr. Wrenn, outlining schedule listed in consent judgement. 1/16/2019 AS sent OOU letter #2 7/17/2019 Asletter was returned with no forwarding address. Resent to owner address on assessor site: Mr. Thomas and Mr. Joel Wrenn 2120 East 63rd Street Kansas City MO 64130 12/9/2019 AS verified owner is the same. Emailed MM for next step. According to MM, Mr. Wrenn declared bankruptcy immediately following the judgement. 5/18/2020 sent LOW 10/28/2020 AS sent NOV 6/10/22 HLM Assessors website still has Thomas & Joel Wrenn as owners. 8/18/22 HLM Per KK, sending NOV again. 12/8/22 HLM NOV was delivered 9/12/22. PC is starting ETAP process.

Tank Compartment:

Tanks Use:	False
Compartment No:	1
Tank Compartment PK:	39658
Tank PK:	39664
Case Number:	Not reported
Compartment Status:	Temporarily out of use
Compartment Temp Verified Dt:	Not reported
Capacity:	10000
Substance:	Gasoline, Including Blends
Substance Other:	Not reported
Hazardous Substance:	Not reported
Mixture:	False
Date of Last Use:	Not reported
Pipe Installation Date:	1998-05-01 00:00:00
Pipe System:	0
Pipe Material:	8
Pipe Material Other:	Not reported
Pipe Protection:	Not reported
Pipe Protection Date:	Not reported
Pipe Double Wall:	0
Spill Protection:	False

Owner:

Owner ID:	OW20392
Owner Name:	THOMAS H WRENN
Owner Address:	2120 E 63RD ST
Owner City,St,Zip:	KANSAS CITY, MO 64132

QUIKI THREE CONVENIENCE STORE (Continued) **U003973968**

Owner County Code:	Not reported
Owner Phone:	4449091
Mail Was Not Deliverable:	No
Is Owner Active?:	Yes
Date Registration Received:	2002-08-05 00:00:00
Date Record Added:	2002-08-21 00:00:00
Date Record Edited:	2002-08-21 00:00:00
Name of Person Editing Record:	NEVINS, H.

Tank ID:	2
Tank Double Wall:	0
Tank Type:	Below Ground
Tank Status:	**Temporarily out of use**
Meet 98 Update Requirements:	Not reported
Date Tank Installed:	05/01/1998
Tank Material:	Fiberglass
Code for Tank Material Manufacturer:	Not reported
Code for Tank Installer:	Not reported
Other Type Of Tank Material:	Not reported
Tank Internal Protection:	Not reported
Other Tank Internal Protection:	Not reported
Tank Internal Protection Date:	Not reported
Tank External Protection:	Not reported
Other Type Tank Extrn Protec:	Not reported
Tank External Protec Date:	Not reported
Date Tank Last Used:	05/10/2005
Date Tank Permanently Closed/ Removed:	Not reported
Dt Tk Exp Brought InUse/Internal Tracking:	Not reported
Tank Fees Waived:	No
Expedite Closure On Tank?:	No
Responsible Person Expediting Closure:	Not reported
Temporary Status Verified Date:	Not reported
Admin Fee 585:	Not reported
Date Administratively Closed:	Not reported
Date Record Added:	08/21/2002
Date Record Edited:	12/09/2022
Person Adding/Editing Record:	MASCHLER, H.
Date Of NFA Letter:	Not reported
Is Tank Used For Emergency Generator:	No
Date Closure Notice Received:	Not reported
Date Of Aprroval Letter:	Not reported
Firm Closing Tank:	Not reported
Date Closure Report Received:	Not reported
Registration End Date:	09/30/2027
LockOut Flag:	No
Comments:	9/25/2018 AS Site has a consent judgement from February 25, 2016, which included removal of tanks, and soil and groundwater sampling. A recent inspection revealed none of these have been completed. Sent an email to MM asking if we should send a letter or if the site is subject to further enforcement action. Also, verified through Jackson county assessor that Mr. Thomas Wrenn (defendant in consent judgement) is still the owner of the property. 11/14/2018 AS sent OOU letter to Mr. Wrenn, outlining schedule listed in consent judgement. 5/18/2020 sent LOW 10/28/2020 AS sent NOV 6/10/22 HLM Assessors website still has Thomas & Joel Wrenn as owners. 8/18/22 HLM Per KK, sending NOV again. 12/8/22 HLM NOV was delivered 9/12/22. PC is

QUIKI THREE CONVENIENCE STORE (Continued) **U003973968**

starting ETAP process.

Tank Compartment:

Tanks Use:	False
Compartment No:	1
Tank Compartment PK:	39659
Tank PK:	39665
Case Number:	Not reported
Compartment Status:	Temporarily out of use
Compartment Temp Verified Dt:	Not reported
Capacity:	8000
Substance:	Gasoline, Including Blends
Substance Other:	Not reported
Hazardous Substance:	Not reported
Mixture:	False
Date of Last Use:	Not reported
Pipe Installation Date:	1998-05-01 00:00:00
Pipe System:	0
Pipe Material:	8
Pipe Material Other:	Not reported
Pipe Protection:	Not reported
Pipe Protection Date:	Not reported
Pipe Double Wall:	0
Spill Protection:	False

Tank Aug 2011:

Facility Id:	ST5999625
Tank Id:	1
Site Usage:	Not reported
Risk Type:	Not reported
Soil Type:	Not reported
GW Flow:	Not reported
Offsite Impact:	Not reported
Free Product:	Not reported
Drinking Water:	Not reported
Closed Under:	Not reported
No Drinking Wells:	No
No Buildings:	No
Vapor Barrier:	0
St Louis Mo:	No
Special Well Area:	No
Surface Cap:	No
No Excavation:	No

Facility Id:	ST5999625
Tank Id:	2
Site Usage:	Not reported
Risk Type:	Not reported
Soil Type:	Not reported
GW Flow:	Not reported
Offsite Impact:	Not reported
Free Product:	Not reported
Drinking Water:	Not reported
Closed Under:	Not reported
No Drinking Wells:	No
No Buildings:	No

QUIKI THREE CONVENIENCE STORE (Continued) **U003973968**

Vapor Barrier:	0
St Louis Mo:	No
Special Well Area:	No
Surface Cap:	No
No Excavation:	No

I70 **QUIKI THREE CONVENIENCE STORE** **UST FINDER** **1028477552**
South **3201 PROSPECT** **N/A**
1/8-1/4 **KANSAS CITY, MO 64128**
0.223 mi.
1179 ft. **Site 5 of 5 in cluster I**

Relative: **Lower**

Actual: **972 ft.**

UST FINDER:

Object ID:	269103
Facility ID:	MOST5999625
Name:	QUIKI THREE CONVENIENCE STORE
Address:	3201 PROSPECT
City,State,Zip:	KANSAS CITY, MO 64128
Address Match Type:	Not reported
Open USTs:	0
Closed USTs:	0
TOS USTs:	2
Population 1500ft:	1362
Private Wells 1500ft:	0
Within 100yr Floodplain:	No
Land Use:	Developed, High Intensity
Within SPA:	No
SPA PWS Facility ID:	Not reported
SPA Water Type:	Not reported
SPA Facility Type:	Not reported
SPA HUC12:	Not reported
Within WHPA:	No
WHPA PWS Facility ID:	Not reported
WHPA Water Type:	Not reported
WHPA Facility Type:	Not reported
WHPA HUC12:	Not reported
Facility Status:	Open UST(s)
Date of Last Inspection:	Not reported
EPA Region:	7
Tribe:	Not reported
Coordinate Source:	State
X Coord:	-94.5525509999999
Y Coord:	39.0677200000001
Latitude:	39.06772
Longitude:	-94.552551

UST FINDER:

Object ID:	918519
Facility ID:	MOST5999625
Tank ID:	MO39665
Tank Status:	Temporarily out of Service
Installation Date:	1998/05/01 15:59:59+00
Removal Date:	Not reported
Tank Capacity:	8000
Substances:	Gasoline, Including Blends
Tank Wall Type:	Single

Object ID:	918520

QUIKI THREE CONVENIENCE STORE (Continued) **1028477552**

Facility ID:	MOST5999625
Tank ID:	MO39664
Tank Status:	Temporarily out of Service
Installation Date:	1998/05/01 15:59:59+00
Removal Date:	Not reported
Tank Capacity:	10000
Substances:	Gasoline, Including Blends
Tank Wall Type:	Single

J71 **GAMMONDS CLEANERS, KEENE KLEENERS** **DRYCLEANERS** **S106976668**
WNW **2910 BROOKLYN AVE.** **N/A**
1/8-1/4 **KANSAS CITY, MO**
0.227 mi.
1199 ft. **Site 1 of 2 in cluster J**

Relative: DRYCLEANERS:
Lower

Plant Number:	095-
DC Number:	2557
Facility Status:	Not reported
Facility Contact:	Not reported
Facility Phone:	Not reported
Site NA:	No
Dry Store:	No
DC Plant:	No
Supplier:	0
Chlorinated:	0
Non Chlorinated:	0
Supplier ID:	Not reported
OUID:	71774
Party ID:	11117

Actual:
937 ft.

---

72 **THE HOPE CENTER** **US BROWNFIELDS** **1025442671**
SE **3126 BENTON BLVD. 3223-3311 AND 3315-3317 MONTGALL AVE.; 270** **N/A**
1/8-1/4 **KANSAS CITY, MO 64128**
0.230 mi.
1213 ft.

Relative: US BROWNFIELDS:
Lower

Name:	THE HOPE CENTER
Address:	3126 BENTON BLVD. 3223-3311 AND 3315-3317 MONTGALL AVE.; 2706 AND 2712 E. 33RD ST.
Recipient name:	City of Kansas City Missouri
Grant type:	Assessment
Property Number:	-
Parcel size:	3.1000000000000001
Latitude:	39.0689086
Longitude:	-94.549526900000004
Highlights:	The Phase I Environmental Site Assessment (ESA) completed in January 2017 indicated no Recognized Environmental Conditions (RECs) or Vapor Encroachment Condition (VECs) associated with the subject property. It was noted, for future development and based on the age of the former structures and absence of demolition documentation for some of the subject site parcels, there is the potential for the presence of remaining demolition debris in the subsurface soils. This debris could include hazardous materials (e.g., lead-based paint [LBP],

Actual:
971 ft.

THE HOPE CENTER (Continued) **1025442671**

asbestos-containing materials [ACM]) or petroleum products (heating oil tanks). A Hazardous Material Survey (HMS) conducted at the 3126 Benton Boulevard building in conjunction with the Phase I ESA (but not with Brownfield Grant funds) indicated that LBP was identified throughout the interior of the building. As the paint observed was generally intact and the estimated cost of LBP abatement was not cost-effective or practical, a LBP operation and maintenance plan (O&M) in combination with 'paint stabilization' in areas of paint in fair or poor condition was recommended. No ACMs were identified during the asbestos inspection conducted at the site. Former Use: The subject property consists of 3.1 acres of non contiguous land. The 3126 Benton Blvd. address is two lots comprising an approximate 0.3 acre area within a larger parcel consisting of 1.13 acres. The building on the subject property s two lots is a three-story, eight-bedroom structure utilized as a former priest s rectory.The subject property is part of the land formerly owned by the Catholic Diocese of Kansas City-St. Joseph, and is part of the land/buildings associated with the former Annunciation Roman Catholic Church, located adjacent to the south. The Catholic Diocese of Kansas City-St. Joseph sold the subject property in 1996 to the Metropolitan Spiritual Churches of Christ, Inc. After the subject property was held by bank trustees during the early 2000s, The Hope Center acquired the Property in June 2004. Currently, the Hope Center utilizes the property for youth programming, community event meetings, administrative offices, recreational activities, and parking. The remaining 13 parcels consist of grass-covered vacant lots. The south parcels were developed with single-family residences in the early 1900's, and a six unit apartment structure located at 2712 E. 33rd Street constructed in 1915. All of these structures have been demolished.

Start Date:	-
Redev Completition Date:	-
Completed Date:	-
Acres Cleaned Up:	-
Cleanup Funding:	-
Cleanup Funding Source:	-
Assessment Funding:	2723
Assessment Funding Source:	Local Funding
Redevelopment Funding:	-
Redev. Funding Source:	-
Redev. Funding Entity Name:	-
Redevelopment Start Date:	-
Assessment Funding Entity:	EPA
Cleanup Funding Entity:	-
Grant Type:	Hazardous
Accomplishment Type:	Phase I Environmental Assessment
Cooperative Agreement Number:	97741601
Start Date:	12/2/2016
Ownership Entity:	Private
Completion Date:	1/24/2017
Current Owner:	The Hope Center, Inc.
Cleanup Required:	N
Video Available:	N
Photo Available:	Y
Institutional Controls Required:	U
IC Category Proprietary Controls:	-
IC Cat. Info. Devices:	-

THE HOPE CENTER (Continued) **1025442671**

IC Cat. Gov. Controls:	-
IC Cat. Enforcement Permit Tools:	-
IC in place date:	-
IC in place:	-
State/tribal program date:	-
State/tribal program ID:	-
Contaminant Found:	Not reported
Contaminant Cleanup:	Not reported
Media Affected:	Not reported
Media Cleanup:	Not reported
Num. of cleanup and re-dev. jobs:	-
Past use greenspace acreage:	3.1
Past use residential acreage:	-
Past use commercial acreage:	-
Past use industrial acreage:	-
Future use greenspace acreage:	-
Future use residential acreage:	-
Future use commercial acreage:	-
Future use industrial acreage:	-
Future Use: Multistory	-
Past Use: Multistory	-
Property Description:	The subject property consists of 3.1 acres of non contiguous land. The 3126 Benton Blvd. address is two lots comprising an approximate 0.3 acre area within a larger parcel consisting of 1.13 acres. The building on the subject property s two lots is a three-story, eight-bedroom structure utilized as a former priest s rectory.The subject property is part of the land formerly owned by the Catholic Diocese of Kansas City-St. Joseph, and is part of the land/buildings associated with the former Annunciation Roman Catholic Church, located adjacent to the south. The Catholic Diocese of Kansas City-St. Joseph sold the subject property in 1996 to the Metropolitan Spiritual Churches of Christ, Inc. After the subject property was held by bank trustees during the early 2000s, The Hope Center acquired the Property in June 2004. Currently, the Hope Center utilizes the property for youth programming, community event meetings, administrative offices, recreational activities, and parking. The remaining 13 parcels consist of grass-covered vacant lots. The south parcels were developed with single-family residences in the early 1900's, and a six unit apartment structure located at 2712 E. 33rd Street constructed in 1915. All of these structures have been demolished.
Below Poverty Number:	2081
Below Poverty Percent:	43.25
Meidan Income:	3054
Meidan Income Number:	3448
Meidan Income Percent:	71.650000000000
Vacant Housing Number:	745
Vacant Housing Percent:	28.690000000000
Unemployed Number:	444
Unemployed Percent:	9.2300000000000
Name:	THE HOPE CENTER
Address:	3126 BENTON BLVD. 3223-3311 AND 3315-3317 MONTGALL AVE.; 2706 AND 2712 E. 33RD ST.
Recipient name:	City of Kansas City Missouri
Grant type:	Assessment
Property Number:	-
Parcel size:	3.1000000000000001

THE HOPE CENTER (Continued) **1025442671**

Latitude:	39.0689086
Longitude:	-94.549526900000004
Highlights:	The Phase I Environmental Site Assessment (ESA) completed in January 2017 indicated no Recognized Environmental Conditions (RECs) or Vapor Encroachment Condition (VECs) associated with the subject property. It was noted, for future development and based on the age of the former structures and absence of demolition documentation for some of the subject site parcels, there is the potential for the presence of remaining demolition debris in the subsurface soils. This debris could include hazardous materials (e.g., lead-based paint [LBP], asbestos-containing materials [ACM]) or petroleum products (heating oil tanks). A Hazardous Material Survey (HMS) conducted at the 3126 Benton Boulevard building in conjunction with the Phase I ESA (but not with Brownfield Grant funds) indicated that LBP was identified throughout the interior of the building. As the paint observed was generally intact and the estimated cost of LBP abatement was not cost-effective or practical, a LBP operation and maintenance plan (O&M) in combination with 'paint stabilization' in areas of paint in fair or poor condition was recommended. No ACMs were identified during the asbestos inspection conducted at the site. Former Use: The subject property consists of 3.1 acres of non contiguous land. The 3126 Benton Blvd. address is two lots comprising an approximate 0.3 acre area within a larger parcel consisting of 1.13 acres. The building on the subject property s two lots is a three-story, eight-bedroom structure utilized as a former priest s rectory.The subject property is part of the land formerly owned by the Catholic Diocese of Kansas City-St. Joseph, and is part of the land/buildings associated with the former Annunciation Roman Catholic Church, located adjacent to the south. The Catholic Diocese of Kansas City-St. Joseph sold the subject property in 1996 to the Metropolitan Spiritual Churches of Christ, Inc. After the subject property was held by bank trustees during the early 2000s, The Hope Center acquired the Property in June 2004. Currently, the Hope Center utilizes the property for youth programming, community event meetings, administrative offices, recreational activities, and parking. The remaining 13 parcels consist of grass-covered vacant lots. The south parcels were developed with single-family residences in the early 1900's, and a six unit apartment structure located at 2712 E. 33rd Street constructed in 1915. All of these structures have been demolished.
Start Date:	-
Redev Completition Date:	-
Completed Date:	-
Acres Cleaned Up:	-
Cleanup Funding:	-
Cleanup Funding Source:	-
Assessment Funding:	-
Assessment Funding Source:	-
Redevelopment Funding:	-
Redev. Funding Source:	-
Redev. Funding Entity Name:	-
Redevelopment Start Date:	-
Assessment Funding Entity:	-
Cleanup Funding Entity:	-
Grant Type:	Hazardous
Accomplishment Type:	-
Cooperative Agreement Number:	97741601

THE HOPE CENTER (Continued) **1025442671**

Start Date:	-
Ownership Entity:	Private
Completion Date:	-
Current Owner:	The Hope Center, Inc.
Cleanup Required:	N
Video Available:	N
Photo Available:	Y
Institutional Controls Required:	U
IC Category Proprietary Controls:	-
IC Cat. Info. Devices:	-
IC Cat. Gov. Controls:	-
IC Cat. Enforcement Permit Tools:	-
IC in place date:	-
IC in place:	-
State/tribal program date:	-
State/tribal program ID:	-
Contaminant Found:	Not reported
Contaminant Cleanup:	Not reported
Media Affected:	Not reported
Media Cleanup:	Not reported
Num. of cleanup and re-dev. jobs:	-
Past use greenspace acreage:	3.1
Past use residential acreage:	-
Past use commercial acreage:	-
Past use industrial acreage:	-
Future use greenspace acreage:	-
Future use residential acreage:	-
Future use commercial acreage:	-
Future use industrial acreage:	-
Future Use: Multistory	-
Past Use: Multistory	-
Property Description:	The subject property consists of 3.1 acres of non contiguous land. The 3126 Benton Blvd. address is two lots comprising an approximate 0.3 acre area within a larger parcel consisting of 1.13 acres. The building on the subject property s two lots is a three-story, eight-bedroom structure utilized as a former priest s rectory.The subject property is part of the land formerly owned by the Catholic Diocese of Kansas City-St. Joseph, and is part of the land/buildings associated with the former Annunciation Roman Catholic Church, located adjacent to the south. The Catholic Diocese of Kansas City-St. Joseph sold the subject property in 1996 to the Metropolitan Spiritual Churches of Christ, Inc. After the subject property was held by bank trustees during the early 2000s, The Hope Center acquired the Property in June 2004. Currently, the Hope Center utilizes the property for youth programming, community event meetings, administrative offices, recreational activities, and parking. The remaining 13 parcels consist of grass-covered vacant lots. The south parcels were developed with single-family residences in the early 1900's, and a six unit apartment structure located at 2712 E. 33rd Street constructed in 1915. All of these structures have been demolished.
Below Poverty Number:	2081
Below Poverty Percent:	43.25
Meidan Income:	3054
Meidan Income Number:	3448
Meidan Income Percent:	71.650000000000
Vacant Housing Number:	745
Vacant Housing Percent:	28.690000000000

THE HOPE CENTER (Continued) **1025442671**

Unemployed Number:	444
Unemployed Percent:	9.2300000000000
Name:	THE HOPE CENTER
Address:	3126 BENTON BLVD. 3223-3311 AND 3315-3317 MONTGALL AVE.; 2706 AND 2712 E. 33RD ST.
Recipient name:	City of Kansas City Missouri
Grant type:	Assessment
Property Number:	-
Parcel size:	3.1000000000000001
Latitude:	39.0689086
Longitude:	-94.549526900000004
Highlights:	The Phase I Environmental Site Assessment (ESA) completed in January 2017 indicated no Recognized Environmental Conditions (RECs) or Vapor Encroachment Condition (VECs) associated with the subject property. It was noted, for future development and based on the age of the former structures and absence of demolition documentation for some of the subject site parcels, there is the potential for the presence of remaining demolition debris in the subsurface soils. This debris could include hazardous materials (e.g., lead-based paint [LBP], asbestos-containing materials [ACM]) or petroleum products (heating oil tanks). A Hazardous Material Survey (HMS) conducted at the 3126 Benton Boulevard building in conjunction with the Phase I ESA (but not with Brownfield Grant funds) indicated that LBP was identified throughout the interior of the building. As the paint observed was generally intact and the estimated cost of LBP abatement was not cost-effective or practical, a LBP operation and maintenance plan (O&M) in combination with 'paint stabilization' in areas of paint in fair or poor condition was recommended. No ACMs were identified during the asbestos inspection conducted at the site. Former Use: The subject property consists of 3.1 acres of non contiguous land. The 3126 Benton Blvd. address is two lots comprising an approximate 0.3 acre area within a larger parcel consisting of 1.13 acres. The building on the subject property s two lots is a three-story, eight-bedroom structure utilized as a former priest s rectory.The subject property is part of the land formerly owned by the Catholic Diocese of Kansas City-St. Joseph, and is part of the land/buildings associated with the former Annunciation Roman Catholic Church, located adjacent to the south. The Catholic Diocese of Kansas City-St. Joseph sold the subject property in 1996 to the Metropolitan Spiritual Churches of Christ, Inc. After the subject property was held by bank trustees during the early 2000s, The Hope Center acquired the Property in June 2004. Currently, the Hope Center utilizes the property for youth programming, community event meetings, administrative offices, recreational activities, and parking. The remaining 13 parcels consist of grass-covered vacant lots. The south parcels were developed with single-family residences in the early 1900's, and a six unit apartment structure located at 2712 E. 33rd Street constructed in 1915. All of these structures have been demolished.
Start Date:	-
Redev Completition Date:	-
Completed Date:	-
Acres Cleaned Up:	-
Cleanup Funding:	-
Cleanup Funding Source:	-
Assessment Funding:	2723

THE HOPE CENTER (Continued) **1025442671**

Assessment Funding Source:	Local Funding
Redevelopment Funding:	-
Redev. Funding Source:	-
Redev. Funding Entity Name:	-
Redevelopment Start Date:	-
Assessment Funding Entity:	EPA
Cleanup Funding Entity:	-
Grant Type:	Hazardous
Accomplishment Type:	Phase I Environmental Assessment
Cooperative Agreement Number:	97741601
Start Date:	12/2/2016
Ownership Entity:	Private
Completion Date:	1/24/2017
Current Owner:	The Hope Center, Inc.
Cleanup Required:	N
Video Available:	N
Photo Available:	Y
Institutional Controls Required:	U
IC Category Proprietary Controls:	-
IC Cat. Info. Devices:	-
IC Cat. Gov. Controls:	-
IC Cat. Enforcement Permit Tools:	-
IC in place date:	-
IC in place:	-
State/tribal program date:	-
State/tribal program ID:	-
Contaminant Found:	Not reported
Contaminant Cleanup:	Not reported
Media Affected:	Not reported
Media Cleanup:	Not reported
Num. of cleanup and re-dev. jobs:	-
Past use greenspace acreage:	3.1
Past use residential acreage:	-
Past use commercial acreage:	-
Past use industrial acreage:	-
Future use greenspace acreage:	-
Future use residential acreage:	-
Future use commercial acreage:	-
Future use industrial acreage:	-
Future Use: Multistory	-
Past Use: Multistory	-
Property Description:	The subject property consists of 3.1 acres of non contiguous land. The 3126 Benton Blvd. address is two lots comprising an approximate 0.3 acre area within a larger parcel consisting of 1.13 acres. The building on the subject property s two lots is a three-story, eight-bedroom structure utilized as a former priest s rectory.The subject property is part of the land formerly owned by the Catholic Diocese of Kansas City-St. Joseph, and is part of the land/buildings associated with the former Annunciation Roman Catholic Church, located adjacent to the south. The Catholic Diocese of Kansas City-St. Joseph sold the subject property in 1996 to the Metropolitan Spiritual Churches of Christ, Inc. After the subject property was held by bank trustees during the early 2000s, The Hope Center acquired the Property in June 2004. Currently, the Hope Center utilizes the property for youth programming, community event meetings, administrative offices, recreational activities, and parking. The remaining 13 parcels consist of grass-covered vacant lots. The south parcels were developed with

THE HOPE CENTER (Continued) **1025442671**

single-family residences in the early 1900's, and a six unit apartment structure located at 2712 E. 33rd Street constructed in 1915. All of these structures have been demolished.

Below Poverty Number: 2081
Below Poverty Percent: 43.25
Meidan Income: 3054
Meidan Income Number: 3448
Meidan Income Percent: 71.650000000000
Vacant Housing Number: 745
Vacant Housing Percent: 28.690000000000
Unemployed Number: 444
Unemployed Percent: 9.2300000000000

Name: THE HOPE CENTER
Address: 3126 BENTON BLVD. 3223-3311 AND 3315-3317 MONTGALL AVE.; 2706 AND 2712 E. 33RD ST.
Recipient name: City of Kansas City Missouri
Grant type: Assessment
Property Number: -
Parcel size: 3.1000000000000001
Latitude: 39.0689086
Longitude: -94.549526900000004
Highlights: The Phase I Environmental Site Assessment (ESA) completed in January 2017 indicated no Recognized Environmental Conditions (RECs) or Vapor Encroachment Condition (VECs) associated with the subject property. It was noted, for future development and based on the age of the former structures and absence of demolition documentation for some of the subject site parcels, there is the potential for the presence of remaining demolition debris in the subsurface soils. This debris could include hazardous materials (e.g., lead-based paint [LBP], asbestos-containing materials [ACM]) or petroleum products (heating oil tanks). A Hazardous Material Survey (HMS) conducted at the 3126 Benton Boulevard building in conjunction with the Phase I ESA (but not with Brownfield Grant funds) indicated that LBP was identified throughout the interior of the building. As the paint observed was generally intact and the estimated cost of LBP abatement was not cost-effective or practical, a LBP operation and maintenance plan (O&M) in combination with 'paint stabilization' in areas of paint in fair or poor condition was recommended. No ACMs were identified during the asbestos inspection conducted at the site. Former Use: The subject property consists of 3.1 acres of non contiguous land. The 3126 Benton Blvd. address is two lots comprising an approximate 0.3 acre area within a larger parcel consisting of 1.13 acres. The building on the subject property s two lots is a three-story, eight-bedroom structure utilized as a former priest s rectory.The subject property is part of the land formerly owned by the Catholic Diocese of Kansas City-St. Joseph, and is part of the land/buildings associated with the former Annunciation Roman Catholic Church, located adjacent to the south. The Catholic Diocese of Kansas City-St. Joseph sold the subject property in 1996 to the Metropolitan Spiritual Churches of Christ, Inc. After the subject property was held by bank trustees during the early 2000s, The Hope Center acquired the Property in June 2004. Currently, the Hope Center utilizes the property for youth programming, community event meetings, administrative offices, recreational activities, and parking. The remaining 13 parcels consist of grass-covered vacant lots. The south parcels were developed with single-family residences

THE HOPE CENTER (Continued) **1025442671**

	in the early 1900's, and a six unit apartment structure located at 2712 E. 33rd Street constructed in 1915. All of these structures have been demolished.
Start Date:	-
Redev Completition Date:	-
Completed Date:	-
Acres Cleaned Up:	-
Cleanup Funding:	-
Cleanup Funding Source:	-
Assessment Funding:	4370
Assessment Funding Source:	Local Funding
Redevelopment Funding:	-
Redev. Funding Source:	-
Redev. Funding Entity Name:	-
Redevelopment Start Date:	-
Assessment Funding Entity:	Local Initiative Support Funding
Cleanup Funding Entity:	-
Grant Type:	Hazardous
Accomplishment Type:	Phase I Environmental Assessment
Cooperative Agreement Number:	97741601
Start Date:	12/2/2016
Ownership Entity:	Private
Completion Date:	1/24/2017
Current Owner:	The Hope Center, Inc.
Cleanup Required:	N
Video Available:	N
Photo Available:	Y
Institutional Controls Required:	U
IC Category Proprietary Controls:	-
IC Cat. Info. Devices:	-
IC Cat. Gov. Controls:	-
IC Cat. Enforcement Permit Tools:	-
IC in place date:	-
IC in place:	-
State/tribal program date:	-
State/tribal program ID:	-
Contaminant Found:	Not reported
Contaminant Cleanup:	Not reported
Media Affected:	Not reported
Media Cleanup:	Not reported
Num. of cleanup and re-dev. jobs:	-
Past use greenspace acreage:	3.1
Past use residential acreage:	-
Past use commercial acreage:	-
Past use industrial acreage:	-
Future use greenspace acreage:	-
Future use residential acreage:	-
Future use commercial acreage:	-
Future use industrial acreage:	-
Future Use: Multistory	-
Past Use: Multistory	-
Property Description:	The subject property consists of 3.1 acres of non contiguous land. The 3126 Benton Blvd. address is two lots comprising an approximate 0.3 acre area within a larger parcel consisting of 1.13 acres. The building on the subject property s two lots is a three-story, eight-bedroom structure utilized as a former priest s rectory.The subject property is part of the land formerly owned by the Catholic

THE HOPE CENTER (Continued) **1025442671**

Diocese of Kansas City-St. Joseph, and is part of the land/buildings associated with the former Annunciation Roman Catholic Church, located adjacent to the south. The Catholic Diocese of Kansas City-St. Joseph sold the subject property in 1996 to the Metropolitan Spiritual Churches of Christ, Inc. After the subject property was held by bank trustees during the early 2000s, The Hope Center acquired the Property in June 2004. Currently, the Hope Center utilizes the property for youth programming, community event meetings, administrative offices, recreational activities, and parking. The remaining 13 parcels consist of grass-covered vacant lots. The south parcels were developed with single-family residences in the early 1900's, and a six unit apartment structure located at 2712 E. 33rd Street constructed in 1915. All of these structures have been demolished.

Below Poverty Number:	2081
Below Poverty Percent:	43.25
Meidan Income:	3054
Meidan Income Number:	3448
Meidan Income Percent:	71.650000000000
Vacant Housing Number:	745
Vacant Housing Percent:	28.690000000000
Unemployed Number:	444
Unemployed Percent:	9.2300000000000
Name:	THE HOPE CENTER
Address:	3126 BENTON BLVD. 3223-3311 AND 3315-3317 MONTGALL AVE.; 2706 AND 2712 E. 33RD ST.
Recipient name:	City of Kansas City Missouri
Grant type:	Assessment
Property Number:	-
Parcel size:	3.1000000000000001
Latitude:	39.0689086
Longitude:	-94.549526900000004
Highlights:	The Phase I Environmental Site Assessment (ESA) completed in January 2017 indicated no Recognized Environmental Conditions (RECs) or Vapor Encroachment Condition (VECs) associated with the subject property. It was noted, for future development and based on the age of the former structures and absence of demolition documentation for some of the subject site parcels, there is the potential for the presence of remaining demolition debris in the subsurface soils. This debris could include hazardous materials (e.g., lead-based paint [LBP], asbestos-containing materials [ACM]) or petroleum products (heating oil tanks). A Hazardous Material Survey (HMS) conducted at the 3126 Benton Boulevard building in conjunction with the Phase I ESA (but not with Brownfield Grant funds) indicated that LBP was identified throughout the interior of the building. As the paint observed was generally intact and the estimated cost of LBP abatement was not cost-effective or practical, a LBP operation and maintenance plan (O&M) in combination with 'paint stabilization' in areas of paint in fair or poor condition was recommended. No ACMs were identified during the asbestos inspection conducted at the site. Former Use: The subject property consists of 3.1 acres of non contiguous land. The 3126 Benton Blvd. address is two lots comprising an approximate 0.3 acre area within a larger parcel consisting of 1.13 acres. The building on the subject property s two lots is a three-story, eight-bedroom structure utilized as a former priest s rectory.The subject property is part of the land formerly owned by the Catholic Diocese of Kansas City-St. Joseph, and is part of the land/buildings

THE HOPE CENTER (Continued) **1025442671**

associated with the former Annunciation Roman Catholic Church, located adjacent to the south. The Catholic Diocese of Kansas City-St. Joseph sold the subject property in 1996 to the Metropolitan Spiritual Churches of Christ, Inc. After the subject property was held by bank trustees during the early 2000s, The Hope Center acquired the Property in June 2004. Currently, the Hope Center utilizes the property for youth programming, community event meetings, administrative offices, recreational activities, and parking. The remaining 13 parcels consist of grass-covered vacant lots. The south parcels were developed with single-family residences in the early 1900's, and a six unit apartment structure located at 2712 E. 33rd Street constructed in 1915. All of these structures have been demolished.

Start Date:	-
Redev Completition Date:	-
Completed Date:	-
Acres Cleaned Up:	-
Cleanup Funding:	-
Cleanup Funding Source:	-
Assessment Funding:	4370
Assessment Funding Source:	Local Funding
Redevelopment Funding:	-
Redev. Funding Source:	-
Redev. Funding Entity Name:	-
Redevelopment Start Date:	-
Assessment Funding Entity:	Local Initiative Support Funding
Cleanup Funding Entity:	-
Grant Type:	Hazardous
Accomplishment Type:	Phase I Environmental Assessment
Cooperative Agreement Number:	97741601
Start Date:	12/2/2016
Ownership Entity:	Private
Completion Date:	1/24/2017
Current Owner:	The Hope Center, Inc.
Cleanup Required:	N
Video Available:	N
Photo Available:	Y
Institutional Controls Required:	U
IC Category Proprietary Controls:	-
IC Cat. Info. Devices:	-
IC Cat. Gov. Controls:	-
IC Cat. Enforcement Permit Tools:	-
IC in place date:	-
IC in place:	-
State/tribal program date:	-
State/tribal program ID:	-
Contaminant Found:	Not reported
Contaminant Cleanup:	Not reported
Media Affected:	Not reported
Media Cleanup:	Not reported
Num. of cleanup and re-dev. jobs:	-
Past use greenspace acreage:	3.1
Past use residential acreage:	-
Past use commercial acreage:	-
Past use industrial acreage:	-
Future use greenspace acreage:	-
Future use residential acreage:	-

THE HOPE CENTER (Continued) **1025442671**

Future use commercial acreage:	-
Future use industrial acreage:	-
Future Use: Multistory	-
Past Use: Multistory	-
Property Description:	The subject property consists of 3.1 acres of non contiguous land. The 3126 Benton Blvd. address is two lots comprising an approximate 0.3 acre area within a larger parcel consisting of 1.13 acres. The building on the subject property s two lots is a three-story, eight-bedroom structure utilized as a former priest s rectory.The subject property is part of the land formerly owned by the Catholic Diocese of Kansas City-St. Joseph, and is part of the land/buildings associated with the former Annunciation Roman Catholic Church, located adjacent to the south. The Catholic Diocese of Kansas City-St. Joseph sold the subject property in 1996 to the Metropolitan Spiritual Churches of Christ, Inc. After the subject property was held by bank trustees during the early 2000s, The Hope Center acquired the Property in June 2004. Currently, the Hope Center utilizes the property for youth programming, community event meetings, administrative offices, recreational activities, and parking. The remaining 13 parcels consist of grass-covered vacant lots. The south parcels were developed with single-family residences in the early 1900's, and a six unit apartment structure located at 2712 E. 33rd Street constructed in 1915. All of these structures have been demolished.
Below Poverty Number:	2081
Below Poverty Percent:	43.25
Meidan Income:	3054
Meidan Income Number:	3448
Meidan Income Percent:	71.650000000000
Vacant Housing Number:	745
Vacant Housing Percent:	28.690000000000
Unemployed Number:	444
Unemployed Percent:	9.2300000000000

J73 **RDW LAUDROMAT** **DRYCLEANERS** **S106976943**
NW **2900 BROOKLYN AVENUE** **N/A**
1/8-1/4 **KANSAS CITY, MO**
0.234 mi.
1237 ft. **Site 2 of 2 in cluster J**

Relative: **Lower**

Actual: **935 ft.**

DRYCLEANERS:

Plant Number:	095-
DC Number:	2600
Facility Status:	Not reported
Facility Contact:	Not reported
Facility Phone:	Not reported
Site NA:	No
Dry Store:	No
DC Plant:	No
Supplier:	0
Chlorinated:	0
Non Chlorinated:	0
Supplier ID:	Not reported
OUID:	71817
Party ID:	11203

74
WSW
1/8-1/4
0.249 mi.
1317 ft.

CRYSTAL WHITE LAUNDRY & CLEANERS — **DRYCLEANERS** — **S106976414**
2104-2108 E. 31ST ST. — **N/A**
KANSAS CITY, MO

Relative:
Lower

Actual:
971 ft.

DRYCLEANERS:

Plant Number:	095-
DC Number:	2565
Facility Status:	Not reported
Facility Contact:	Not reported
Facility Phone:	Not reported
Site NA:	No
Dry Store:	No
DC Plant:	No
Supplier:	0
Chlorinated:	0
Non Chlorinated:	0
Supplier ID:	Not reported
OUID:	71782
Party ID:	11133

K75
North
1/4-1/2
0.256 mi.
1353 ft.

FORMER APCO/ONEIL INVEST — **UST FINDER** — **1028476360**
2747 PROSPECT — **UST FINDER RELEASE** — **N/A**
KANSAS CITY, MO 64128

Site 1 of 2 in cluster K

Relative:
Lower

Actual:
974 ft.

UST FINDER:

Object ID:	269212
Facility ID:	MOST0020956
Name:	FORMER APCO/ONEIL INVEST
Address:	2747 PROSPECT
City,State,Zip:	KANSAS CITY, MO 64128
Address Match Type:	Not reported
Open USTs:	0
Closed USTs:	5
TOS USTs:	0
Population 1500ft:	1324
Private Wells 1500ft:	0
Within 100yr Floodplain:	No
Land Use:	Developed, Low Intensity
Within SPA:	Yes
SPA PWS Facility ID:	MO1010464_84405
SPA Water Type:	SW - Surface Water
SPA Facility Type:	RS - Reservoir
SPA HUC12:	103001010802
Within WHPA:	No
WHPA PWS Facility ID:	Not reported
WHPA Water Type:	Not reported
WHPA Facility Type:	Not reported
WHPA HUC12:	Not reported
Facility Status:	Closed UST(s)
Date of Last Inspection:	Not reported
EPA Region:	7
Tribe:	Not reported
Coordinate Source:	State
X Coord:	-94.552285
Y Coord:	39.075188
Latitude:	39.075188

FORMER APCO/ONEIL INVEST (Continued) **1028476360**

Longitude: -94.552285

UST FINDER:

Object ID: 953176
Facility ID: MOST0020956
Tank ID: MO38291
Tank Status: Closed
Installation Date: Not reported
Removal Date: Not reported
Tank Capacity: 4000
Substances: Gasoline, Including Blends
Tank Wall Type: Single

Object ID: 953177
Facility ID: MOST0020956
Tank ID: MO38292
Tank Status: Closed
Installation Date: Not reported
Removal Date: Not reported
Tank Capacity: 4000
Substances: Gasoline, Including Blends
Tank Wall Type: Single

Object ID: 953178
Facility ID: MOST0020956
Tank ID: MO38293
Tank Status: Closed
Installation Date: Not reported
Removal Date: Not reported
Tank Capacity: 4000
Substances: Gasoline, Including Blends
Tank Wall Type: Single

Object ID: 953179
Facility ID: MOST0020956
Tank ID: MO38294
Tank Status: Closed
Installation Date: Not reported
Removal Date: Not reported
Tank Capacity: 4000
Substances: Gasoline, Including Blends
Tank Wall Type: Single

Object ID: 953180
Facility ID: MOST0020956
Tank ID: MO38295
Tank Status: Closed
Installation Date: Not reported
Removal Date: Not reported
Tank Capacity: 500
Substances: Gasoline, Including Blends
Tank Wall Type: Single

UST FINDER RELEASE:

Object ID: 10748
Facility ID: MOST0020956

FORMER APCO/ONEIL INVEST (Continued) **1028476360**

Lust ID:	MOR006889
Name:	FORMER APCO/ONEIL INVEST
Address:	2747 PROSPECT
City,State,Zip:	KANSAS CITY, MO 64128
Address Match Type:	Not reported
Reported Date:	Not reported
Status:	No Further Action
Substance:	Not reported
Population within 1500ft:	1322
Domestic Wells within 1500ft:	0
Land Use:	Developed, Low Intensity
Within SPA:	Yes
SPA PWS Facility ID:	MO1010464_84405
SPA Water Type:	SW - SurRELEASEe Water
SPA Facility Type:	RS - Reservoir
SPA HUC12:	103001010802
Within WHPA:	No
WHPA PWS Facility ID:	Not reported
WHPA Water Type:	Not reported
WHPA Facility Type:	Not reported
WHPA HUC12:	Not reported
Within 100yr Floodplain:	No
Tribe:	Not reported
EPA Region:	7
NFA Letter 1:	Not reported
NFA Letter 2:	Not reported
NFA Letter 3:	Not reported
NFA Letter 4:	Not reported
Closed With Residual Contaminate:	Not reported
Coordinate Source:	State
X Coord:	-94.55229
Y Coord:	39.0752000000001
Latitude:	39.0752
Longitude:	-94.5522899999999

K76 **FORMER APCO/ONEIL INVEST** **LUST U003980347**
North **2747 PROSPECT** **UST N/A**
1/4-1/2 **KANSAS CITY, MO 64128**
0.256 mi.
1353 ft. **Site 2 of 2 in cluster K**

Relative: LUST:
Lower

Name:	FORMER APCO/ONEIL INVEST
Address:	2747 PROSPECT
City,State,Zip:	KANSAS CITY, MO 64128
Facility ID:	ST0020956
Region:	KC - Kansas City Regional Office
Lat/Long (dms):	Not reported
Spill Number:	000817-1154-LJL
Release Date:	Not reported
Release Type:	UNDERGROUND STORAGE TANK
Date Cleanup Started:	05/19/2004
Date Cleanup Finished:	08/04/2009
Expedited:	No
Expedited Date:	Not reported
Expenditures From The American Recovery and Reinvestment Act of 2009	No
Reopened Date:	Not reported
Number Of Remediation Monitoring Wells:	0

Actual:
974 ft.

FORMER APCO/ONEIL INVEST (Continued) **U003980347**

Active:	No
Date Of NFA Letter From DNR:	**2009-08-11 00:00:00**
Date Record Meets Archive Criteria:	05/10/2011
Remediation ID:	R006889
Rank:	28
Emergeny Response Date:	Not reported
Emergency Cleanup Start:	Not reported
Referred To DGLS for Investigation:	Not reported
Contractor Performing Clean Up:	374
RBCA NFA:	Yes
Project Manager:	4
Next Correspondence/Update With Fac:	Not reported
Date Added:	09/13/2000
Date Record Edited:	08/11/2009
Person Adding Or Editing Record:	KOON, K
Facility Sent To State Archive:	Yes
Date Remediation Unit Closed The File:	Not reported
Site Affectd By Funding Level From PSTIF:	No
General Comments:	Site investigation reports a hit in one of 5 borings. 1400 ppm TPH @ 2-4 feet near one dispenser island. 9/13/00 FJH 12/12/02HM:Fred decided that I would be the PM for this site. 2/5/03:HM:Prepared tank removal bids from Kingston, ATC, and ECR 3/5/03:HM:recvd bid from ECR. Contacted Rick Hendrix and requested submittal of a total cost for the project. Mr. Hendrix said that he would submit the total cost. 4/14/03:HM:Reqestd Mr. Gilmore to close tanks. 10/1/03:HM:issued a LOW. 12-22-03 FJH spoke with Andrew Bracker. He said do not wait on any ordinary actions (Enf). They are negotiating to acquire. Land Clearance for Redevelopment Authority has funding and property has been appraised. They expect to offer in next week & hope to complete acquisition either end of year or Jan '04. Told him to advise us as soon as they have possession. 4/12/04:HNM:Reqestd bids for tank removal. 5/19/04:HM:Fred Htson and Hashim contacted Andrew Bracker. Agreed to proceed with tank removal and cleanup. The 3909 Prosepct site would be consdiered in EPA future funds. 5/28/04:HM:Contacted gene mayfield. Send the samples from the waste oil tank pit and a sample from the waste oil backfill to the lab for analysis. We are wating for tha gasoline backfill sample to decide on disposal. Will take one samples from each wall of the tank pit and one sample from its bottom. 6/2/04:HM:Sent e-mail message to Debbie McWilliams of Kingston regarding next work activities. Recvded soil sample results from the gas tank pit and waste oil tank backfill. Reqeurdt disposal of tank pit backfill and take a sample for TLCP from the waste oil backfill as it showed high lead. 6/2/04:HM: Contacted by Mr. Bill Roger a real estate developer (913) 271-4009. Referred him to Andrew Bracker and Mr. Eagan. 1/11/05:HM:Recvd revised site map of Dec 22, 04. Recmmd risk assess for soil and replacement wells if wells installed by ESP are destroyed. 5/30/05:HM:Revdewd ESP report of April 26, 05. Copy to Andrew Bracker. 1/24/06:HM:Tim Chibnall & Hahsim Mukhtar contacted Andrew Bracker. Left message that w need wells replaced and a RA completed. Response from Jean Schumacher, need well depth, construction, location and elgibitliyt for

FORMER APCO/ONEIL INVEST (Continued) **U003980347**

PSTIF. Referred to the Records Office for a copy of ESP report that contains well logs information and a site map. Also provided PSTIF 800-number for site eligibility issues. 5/15/06:HM:Approvd WP for insall of 2 MWs and comple of a RA dated 5/11/06 submitted by the City of Kansas City. 4/5/07:HM: revd GW report of 2/28/07. Reqestd a RA report and continue 3 events of GW monit. 10/4/07:HM: Reviewed well installtion and sampling report of Feb. 2007. Conc below soil type 2 residentiak RBTLs. Requested one add round of GW sampling. 5/1/08:HM: Reviewed WP of 4/30/08 for utility assessment, 3 GW monit events, and T-1 RA. 9/30/08:HM: Reviewed T-1 RA of 9/8/08. 10/7/08:HM: Whiteboard meeting recommended: additional GW monit determine GW depth determine soil in the vadose and the saturated zone recalculate RCs Update soil data Use soil vapor barrier Submit actual building plan 10/7/08:HM: Requested response to 4 itmes in relation to the RA. 11/20/08:HM: Conference call attended by Laura Luther and Hashim Mukhtar with Andrew Bracker and Debora English. Agrred that soil samples in bold on Figure 2 are the final verification soil samples after soil excavation. Andrew suggested excavation of soil GRO in the vicinity of soil sample SB-1-5' within 10 feet of the wall of the future hypothetcial building. No need to excavate in the area of subsurface utilities or roads. Waiting to review GW report. 11/26/08:HM: Reviewed GW monit report of 11/20/08. Waiting for third and fourth report, and recommendations regarding GRO contamin in soil at SB-1, and determiantion of future use of the property. 1/13/09:HM: Approved WP of 12/23/08 for soil excavation for GRO, abandonment of wells, and a revised RA. 2/6/09:HM: Reveiwed revised T-1 report of 1/22/09, and revised soil excavtion plan of 12/23/08. 8 /4/09:HM: Reviewed T-1 of July 16, 2009. Drafted NFA. 8/11/09 Issued NFRA

UST:

Facility ID:	ST0020956
Region:	KC
Easting:	365723.892
Northing:	4326267.04
Owner Of Geospatial Data:	Hazardous Waste Program
Geospatial Data Collected By:	CON_Fortin,Joel
Date GIS Data Collected:	02/04/2014
Lat/Long:	39.07512 / -94.55221
Lat/Long (dms):	Not reported

Tanks:

Owner:

Owner ID:	OW99999
Owner Name:	No Current Owner
Owner Address:	Not reported
Owner City,St,Zip:	Not reported
Owner County Code:	Not reported
Owner Phone:	Not reported
Mail Was Not Deliverable:	No
Is Owner Active?:	Yes
Date Registration Received:	1996-01-01 00:00:00

FORMER APCO/ONEIL INVEST (Continued) **U003980347**

Date Record Added:	1996-04-30 00:00:00
Date Record Edited:	2018-07-27 00:00:00
Name of Person Editing Record:	BERVE, TRISHA

Tank ID:	1
Tank Double Wall:	0
Tank Type:	Below Ground
Tank Status:	**Removed**
Meet 98 Update Requirements:	Not reported
Date Tank Installed:	Not reported
Tank Material:	Steel
Code for Tank Material Manufacturer:	Not reported
Code for Tank Installer:	Not reported
Other Type Of Tank Material:	Not reported
Tank Internal Protection:	Not reported
Other Tank Internal Protection:	Not reported
Tank Internal Protection Date:	Not reported
Tank External Protection:	Not reported
Other Type Tank Extrn Protec:	Not reported
Tank External Protec Date:	Not reported
Date Tank Last Used:	Not reported
Date Tank Permanently Closed/ Removed:	05/26/2004
Dt Tk Exp Brought InUse/Internal Tracking:	Not reported
Tank Fees Waived:	No
Expedite Closure On Tank?:	No
Responsible Person Expediting Closure:	Not reported
Temporary Status Verified Date:	Not reported
Admin Fee 585:	Not reported
Date Administratively Closed:	Not reported
Date Record Added:	10/21/2004
Date Record Edited:	02/24/2005
Person Adding/Editing Record:	PARRIS, M
Date Of NFA Letter:	Not reported
Is Tank Used For Emergency Generator:	No
Date Closure Notice Received:	09/20/2004
Date Of Aprroval Letter:	09/20/2004
Firm Closing Tank:	KINGSTON ENVIRONMENTAL
Date Closure Report Received:	09/20/2004
Registration End Date:	Not reported
LockOut Flag:	No
Comments:	9-20-04--rev. CR; requested amended site sketch to show the locations of any underground utilities, QA/QC, area land use maps, date and time that samples PB1-10 , NSW-6 , SSW-6 , ESW-6 , WSW-6 , and WOPB-9 were taken, and clarification that Method 5035 was utilized (request for deficient items was sent to Kingston Environmental b/c closure was a State lead UST Field project overseen by Hashim Mukhtar--further site chararterization is warranted and will be addressed by ESP and H. Mukhtar)--MP 2-24-05--rev. response to dept.'s request for deficient closure items from Kingston; response adequately addressed remaining clsoure deficiencies; ongoing R issues will be handled by H. Mukhtar and ESP--MP

Tank Compartment:

Tanks Use:	False
Compartment No:	1
Tank Compartment PK:	38288
Tank PK:	38291

FORMER APCO/ONEIL INVEST (Continued) **U003980347**

Case Number:	Not reported
Compartment Status:	Removed
Compartment Temp Verified Dt:	Not reported
Capacity:	4000
Substance:	Gasoline, Including Blends
Substance Other:	Not reported
Hazardous Substance:	Not reported
Mixture:	False
Date of Last Use:	Not reported
Pipe Installation Date:	Not reported
Pipe System:	Not reported
Pipe Material:	Not reported
Pipe Material Other:	Not reported
Pipe Protection:	Not reported
Pipe Protection Date:	Not reported
Pipe Double Wall:	0
Spill Protection:	False

Owner:

Owner ID:	OW99999
Owner Name:	No Current Owner
Owner Address:	Not reported
Owner City,St,Zip:	Not reported
Owner County Code:	Not reported
Owner Phone:	Not reported
Mail Was Not Deliverable:	No
Is Owner Active?:	Yes
Date Registration Received:	1996-01-01 00:00:00
Date Record Added:	1996-04-30 00:00:00
Date Record Edited:	2018-07-27 00:00:00
Name of Person Editing Record:	BERVE, TRISHA

Tank ID:	2
Tank Double Wall:	0
Tank Type:	Below Ground
Tank Status:	**Removed**
Meet 98 Update Requirements:	Not reported
Date Tank Installed:	Not reported
Tank Material:	Steel
Code for Tank Material Manufacturer:	Not reported
Code for Tank Installer:	Not reported
Other Type Of Tank Material:	Not reported
Tank Internal Protection:	Not reported
Other Tank Internal Protection:	Not reported
Tank Internal Protection Date:	Not reported
Tank External Protection:	Not reported
Other Type Tank Extrn Protec:	Not reported
Tank External Protec Date:	Not reported
Date Tank Last Used:	Not reported
Date Tank Permanently Closed/ Removed:	05/26/2004
Dt Tk Exp Brought InUse/Internal Tracking:	Not reported
Tank Fees Waived:	No
Expedite Closure On Tank?:	No
Responsible Person Expediting Closure:	Not reported
Temporary Status Verified Date:	Not reported

FORMER APCO/ONEIL INVEST (Continued) **U003980347**

Admin Fee 585:	Not reported
Date Administratively Closed:	Not reported
Date Record Added:	10/21/2004
Date Record Edited:	02/24/2005
Person Adding/Editing Record:	PARRIS, M
Date Of NFA Letter:	Not reported
Is Tank Used For Emergency Generator:	No
Date Closure Notice Received:	09/20/2004
Date Of Aprroval Letter:	09/20/2004
Firm Closing Tank:	KINGSTON ENVIRONMENTAL
Date Closure Report Received:	09/20/2004
Registration End Date:	Not reported
LockOut Flag:	No
Comments:	9-20-04--rev. CR; requested amended site sketch to show the locations of any underground utilities, QA/QC, area land use maps, date and time that samples PB1-10 , NSW-6 , SSW-6 , ESW-6 , WSW-6 , and WOPB-9 were taken, and clarification that Method 5035 was utilized (request for deficient items was sent to Kingston Environmental b/c closure was a State lead UST Field project overseen by Hashim Mukhtar--further site chararterization is warranted and will be addressed by ESP and H. Mukhtar)--MP 2-24-05--rev. response to dept.'s request for deficient closure items from Kingston; response adequately addressed remaining clsoure deficiencies; ongoing R issues will be handled by H. Mukhtar and ESP--MP

Tank Compartment:

Tanks Use:	False
Compartment No:	1
Tank Compartment PK:	38289
Tank PK:	38292
Case Number:	Not reported
Compartment Status:	Removed
Compartment Temp Verified Dt:	Not reported
Capacity:	4000
Substance:	Gasoline, Including Blends
Substance Other:	Not reported
Hazardous Substance:	Not reported
Mixture:	False
Date of Last Use:	Not reported
Pipe Installation Date:	Not reported
Pipe System:	Not reported
Pipe Material:	Not reported
Pipe Material Other:	Not reported
Pipe Protection:	Not reported
Pipe Protection Date:	Not reported
Pipe Double Wall:	0
Spill Protection:	False

Owner:

Owner ID:	OW99999
Owner Name:	No Current Owner
Owner Address:	Not reported
Owner City,St,Zip:	Not reported
Owner County Code:	Not reported
Owner Phone:	Not reported
Mail Was Not Deliverable:	No

FORMER APCO/ONEIL INVEST (Continued) **U003980347**

Is Owner Active?:	Yes
Date Registration Received:	1996-01-01 00:00:00
Date Record Added:	1996-04-30 00:00:00
Date Record Edited:	2018-07-27 00:00:00
Name of Person Editing Record:	BERVE, TRISHA

Tank ID:	3
Tank Double Wall:	0
Tank Type:	Below Ground
Tank Status:	**Removed**
Meet 98 Update Requirements:	Not reported
Date Tank Installed:	Not reported
Tank Material:	Steel
Code for Tank Material Manufacturer:	Not reported
Code for Tank Installer:	Not reported
Other Type Of Tank Material:	Not reported
Tank Internal Protection:	Not reported
Other Tank Internal Protection:	Not reported
Tank Internal Protection Date:	Not reported
Tank External Protection:	Not reported
Other Type Tank Extrn Protec:	Not reported
Tank External Protec Date:	Not reported
Date Tank Last Used:	Not reported
Date Tank Permanently Closed/ Removed:	05/26/2004
Dt Tk Exp Brought InUse/Internal Tracking:	Not reported
Tank Fees Waived:	No
Expedite Closure On Tank?:	No
Responsible Person Expediting Closure:	Not reported
Temporary Status Verified Date:	Not reported
Admin Fee 585:	Not reported
Date Administratively Closed:	Not reported
Date Record Added:	10/21/2004
Date Record Edited:	02/24/2005
Person Adding/Editing Record:	PARRIS, M
Date Of NFA Letter:	Not reported
Is Tank Used For Emergency Generator:	No
Date Closure Notice Received:	09/20/2004
Date Of Aprroval Letter:	09/20/2004
Firm Closing Tank:	KINGSTON ENVIRONMENTAL
Date Closure Report Received:	09/20/2004
Registration End Date:	Not reported
LockOut Flag:	No
Comments:	9-20-04--rev. CR; requested amended site sketch to show the locations of any underground utilities, QA/QC, area land use maps, date and time that samples PB1-10 , NSW-6 , SSW-6 , ESW-6 , WSW-6 , and WOPB-9 were taken, and clarification that Method 5035 was utilized (request for deficient items was sent to Kingston Environmental b/c closure was a State lead UST Field project overseen by Hashim Mukhtar--further site chararterization is warranted and will be addressed by ESP and H. Mukhtar)--MP 2-24-05--rev. response to dept.'s request for deficient closure items from Kingston; response adequately addressed remaining clsoure deficiencies; ongoing R issues will be handled by H. Mukhtar and ESP--MP

Tank Compartment:

Tanks Use:	False
Compartment No:	1

FORMER APCO/ONEIL INVEST (Continued) **U003980347**

Tank Compartment PK:	38290
Tank PK:	38293
Case Number:	Not reported
Compartment Status:	Removed
Compartment Temp Verified Dt:	Not reported
Capacity:	4000
Substance:	Gasoline, Including Blends
Substance Other:	Not reported
Hazardous Substance:	Not reported
Mixture:	False
Date of Last Use:	Not reported
Pipe Installation Date:	Not reported
Pipe System:	Not reported
Pipe Material:	Not reported
Pipe Material Other:	Not reported
Pipe Protection:	Not reported
Pipe Protection Date:	Not reported
Pipe Double Wall:	0
Spill Protection:	False

Owner:

Owner ID:	OW99999
Owner Name:	No Current Owner
Owner Address:	Not reported
Owner City,St,Zip:	Not reported
Owner County Code:	Not reported
Owner Phone:	Not reported
Mail Was Not Deliverable:	No
Is Owner Active?:	Yes
Date Registration Received:	1996-01-01 00:00:00
Date Record Added:	1996-04-30 00:00:00
Date Record Edited:	2018-07-27 00:00:00
Name of Person Editing Record:	BERVE, TRISHA

Tank ID:	4
Tank Double Wall:	0
Tank Type:	Below Ground
Tank Status:	**Removed**
Meet 98 Update Requirements:	Not reported
Date Tank Installed:	Not reported
Tank Material:	Steel
Code for Tank Material Manufacturer:	Not reported
Code for Tank Installer:	Not reported
Other Type Of Tank Material:	Not reported
Tank Internal Protection:	Not reported
Other Tank Internal Protection:	Not reported
Tank Internal Protection Date:	Not reported
Tank External Protection:	Not reported
Other Type Tank Extrn Protec:	Not reported
Tank External Protec Date:	Not reported
Date Tank Last Used:	Not reported
Date Tank Permanently Closed/ Removed:	05/26/2004
Dt Tk Exp Brought InUse/Internal Tracking:	Not reported
Tank Fees Waived:	No
Expedite Closure On Tank?:	No

FORMER APCO/ONEIL INVEST (Continued) **U003980347**

Responsible Person Expediting Closure:	Not reported
Temporary Status Verified Date:	Not reported
Admin Fee 585:	Not reported
Date Administratively Closed:	Not reported
Date Record Added:	10/21/2004
Date Record Edited:	02/24/2005
Person Adding/Editing Record:	PARRIS, M
Date Of NFA Letter:	Not reported
Is Tank Used For Emergency Generator:	No
Date Closure Notice Received:	09/20/2004
Date Of Aprroval Letter:	09/20/2004
Firm Closing Tank:	KINGSTON ENVIRONMENTAL
Date Closure Report Received:	09/20/2004
Registration End Date:	Not reported
LockOut Flag:	No
Comments:	9-20-04--rev. CR; requested amended site sketch to show the locations of any underground utilities, QA/QC, area land use maps, date and time that samples PB1-10 , NSW-6 , SSW-6 , ESW-6 , WSW-6 , and WOPB-9 were taken, and clarification that Method 5035 was utilized (request for deficient items was sent to Kingston Environmental b/c closure was a State lead UST Field project overseen by Hashim Mukhtar--further site chararterization is warranted and will be addressed by ESP and H. Mukhtar)--MP 2-24-05--rev. response to dept.'s request for deficient closure items from Kingston; response adequately addressed remaining clsoure deficiencies; ongoing R issues will be handled by H. Mukhtar and ESP--MP

Tank Compartment:

Tanks Use:	False
Compartment No:	1
Tank Compartment PK:	38291
Tank PK:	38294
Case Number:	Not reported
Compartment Status:	Removed
Compartment Temp Verified Dt:	Not reported
Capacity:	4000
Substance:	Gasoline, Including Blends
Substance Other:	Not reported
Hazardous Substance:	Not reported
Mixture:	False
Date of Last Use:	Not reported
Pipe Installation Date:	Not reported
Pipe System:	Not reported
Pipe Material:	Not reported
Pipe Material Other:	Not reported
Pipe Protection:	Not reported
Pipe Protection Date:	Not reported
Pipe Double Wall:	0
Spill Protection:	False

Owner:

Owner ID:	OW99999
Owner Name:	No Current Owner
Owner Address:	Not reported
Owner City,St,Zip:	Not reported
Owner County Code:	Not reported

FORMER APCO/ONEIL INVEST (Continued) **U003980347**

Owner Phone:	Not reported
Mail Was Not Deliverable:	No
Is Owner Active?:	Yes
Date Registration Received:	1996-01-01 00:00:00
Date Record Added:	1996-04-30 00:00:00
Date Record Edited:	2018-07-27 00:00:00
Name of Person Editing Record:	BERVE, TRISHA

Tank ID:	5
Tank Double Wall:	0
Tank Type:	Below Ground
Tank Status:	**Removed**
Meet 98 Update Requirements:	Not reported
Date Tank Installed:	Not reported
Tank Material:	Steel
Code for Tank Material Manufacturer:	Not reported
Code for Tank Installer:	Not reported
Other Type Of Tank Material:	Not reported
Tank Internal Protection:	Not reported
Other Tank Internal Protection:	Not reported
Tank Internal Protection Date:	Not reported
Tank External Protection:	Not reported
Other Type Tank Extrn Protec:	Not reported
Tank External Protec Date:	Not reported
Date Tank Last Used:	Not reported
Date Tank Permanently Closed/ Removed:	05/26/2004
Dt Tk Exp Brought InUse/Internal Tracking:	Not reported
Tank Fees Waived:	No
Expedite Closure On Tank?:	No
Responsible Person Expediting Closure:	Not reported
Temporary Status Verified Date:	Not reported
Admin Fee 585:	Not reported
Date Administratively Closed:	Not reported
Date Record Added:	10/21/2004
Date Record Edited:	02/24/2005
Person Adding/Editing Record:	PARRIS, M
Date Of NFA Letter:	Not reported
Is Tank Used For Emergency Generator:	No
Date Closure Notice Received:	09/20/2004
Date Of Aprroval Letter:	09/20/2004
Firm Closing Tank:	KINGSTON ENVIRONMENTAL
Date Closure Report Received:	09/20/2004
Registration End Date:	Not reported
LockOut Flag:	No
Comments:	9-20-04--rev. CR; requested amended site sketch to show the locations of any underground utilities, QA/QC, area land use maps, date and time that samples PB1-10 , NSW-6 , SSW-6 , ESW-6 , WSW-6 , and WOPB-9 were taken, and clarification that Method 5035 was utilized (request for deficient items was sent to Kingston Environmental b/c closure was a State lead UST Field project overseen by Hashim Mukhtar--further site chararterization is warranted and will be addressed by ESP and H. Mukhtar)--MP 2-24-05--rev. response to dept.'s request for deficient closure items from Kingston; response adequately addressed remaining clsoure deficiencies; ongoing R issues will be handled by H. Mukhtar and ESP--MP

FORMER APCO/ONEIL INVEST (Continued) **U003980347**

Tank Compartment:

Tanks Use:	False
Compartment No:	1
Tank Compartment PK:	38292
Tank PK:	38295
Case Number:	Not reported
Compartment Status:	Removed
Compartment Temp Verified Dt:	Not reported
Capacity:	500
Substance:	Gasoline, Including Blends
Substance Other:	Not reported
Hazardous Substance:	Not reported
Mixture:	False
Date of Last Use:	Not reported
Pipe Installation Date:	Not reported
Pipe System:	Not reported
Pipe Material:	Not reported
Pipe Material Other:	Not reported
Pipe Protection:	Not reported
Pipe Protection Date:	Not reported
Pipe Double Wall:	0
Spill Protection:	False

Tank Aug 2011:

Facility Id:	ST0020956
Tank Id:	1
Site Usage:	Not reported
Risk Type:	Not reported
Soil Type:	Not reported
GW Flow:	Not reported
Offsite Impact:	Not reported
Free Product:	Not reported
Drinking Water:	Not reported
Closed Under:	Not reported
No Drinking Wells:	No
No Buildings:	No
Vapor Barrier:	0
St Louis Mo:	No
Special Well Area:	No
Surface Cap:	No
No Excavation:	No

Facility Id:	ST0020956
Tank Id:	2
Site Usage:	Not reported
Risk Type:	Not reported
Soil Type:	Not reported
GW Flow:	Not reported
Offsite Impact:	Not reported
Free Product:	Not reported
Drinking Water:	Not reported
Closed Under:	Not reported
No Drinking Wells:	No
No Buildings:	No
Vapor Barrier:	0

FORMER APCO/ONEIL INVEST (Continued) **U003980347**

St Louis Mo:	No
Special Well Area:	No
Surface Cap:	No
No Excavation:	No
Facility Id:	ST0020956
Tank Id:	3
Site Usage:	Not reported
Risk Type:	Not reported
Soil Type:	Not reported
GW Flow:	Not reported
Offsite Impact:	Not reported
Free Product:	Not reported
Drinking Water:	Not reported
Closed Under:	Not reported
No Drinking Wells:	No
No Buildings:	No
Vapor Barrier:	0
St Louis Mo:	No
Special Well Area:	No
Surface Cap:	No
No Excavation:	No
Facility Id:	ST0020956
Tank Id:	4
Site Usage:	Not reported
Risk Type:	Not reported
Soil Type:	Not reported
GW Flow:	Not reported
Offsite Impact:	Not reported
Free Product:	Not reported
Drinking Water:	Not reported
Closed Under:	Not reported
No Drinking Wells:	No
No Buildings:	No
Vapor Barrier:	0
St Louis Mo:	No
Special Well Area:	No
Surface Cap:	No
No Excavation:	No
Facility Id:	ST0020956
Tank Id:	5
Site Usage:	Not reported
Risk Type:	Not reported
Soil Type:	Not reported
GW Flow:	Not reported
Offsite Impact:	Not reported
Free Product:	Not reported
Drinking Water:	Not reported
Closed Under:	Not reported
No Drinking Wells:	No
No Buildings:	No
Vapor Barrier:	0
St Louis Mo:	No
Special Well Area:	No
Surface Cap:	No

FORMER APCO/ONEIL INVEST (Continued) **U003980347**

No Excavation: No

77
NW
1/4-1/2
0.306 mi.
1616 ft.

UNION CEMETERY **SMARS** **S112444020**
2227 E 28TH TERRACE **N/A**
KANSAS CITY, MO 64108

Relative:
Lower

Actual:
951 ft.

SMARS:

Name:	UNION CEMETERY
Address:	2227 E 28TH TERRACE
City,State,Zip:	KANSAS CITY, MO 64108
SM Number:	11345
CERCLIS:	Not reported
Ownership:	Federal Facilities
Superfund Ownership:	No
Voluntary Cleanup Ownership:	No
Federal Facilities Ownership:	Yes
Permits Ownership:	No
NPL Date:	Not reported
Tank Site Identification #:	Not reported
Tank Remediation #:	Not reported
Registry:	No
Site Code:	Not reported
Other Site Code:	Not reported

L78
SW
1/4-1/2
0.312 mi.
1648 ft.

IVANHOE - NORTH REGION, 2115 E LINWOOD BLVD **US BROWNFIELDS** **1014756367**
2115 E LINWOOD BLVD **N/A**
KANSAS CITY, MO 64109

Site 1 of 2 in cluster L

Relative:
Lower

Actual:
971 ft.

US BROWNFIELDS:

Name:	IVANHOE - NORTH REGION, 2115 E LINWOOD BLVD
Address:	2115 E LINWOOD BLVD
Recipient name:	R7 TBA - Missouri (ARRA)
Grant type:	TBA
Property Number:	29-740-12-02
Parcel size:	0.25
Latitude:	39.067886999999999
Longitude:	-94.558007000000003
Highlights:	Former Use: Vacant residentially zoned property
Start Date:	-
Redev Completition Date:	-
Completed Date:	-
Acres Cleaned Up:	-
Cleanup Funding:	-
Cleanup Funding Source:	-
Assessment Funding:	218.35
Assessment Funding Source:	-
Redevelopment Funding:	-
Redev. Funding Source:	-
Redev. Funding Entity Name:	-
Redevelopment Start Date:	-
Assessment Funding Entity:	-
Cleanup Funding Entity:	-

IVANHOE - NORTH REGION, 2115 E LINWOOD BLVD (Continued) **1014756367**

Grant Type:	-
Accomplishment Type:	Phase I Environmental Assessment
Cooperative Agreement Number:	Not reported
Start Date:	9/9/2009
Ownership Entity:	Government
Completion Date:	2/3/2010
Current Owner:	Kansas City, Missouri
Cleanup Required:	U
Video Available:	N
Photo Available:	Y
Institutional Controls Required:	U
IC Category Proprietary Controls:	-
IC Cat. Info. Devices:	-
IC Cat. Gov. Controls:	-
IC Cat. Enforcement Permit Tools:	-
IC in place date:	-
IC in place:	-
State/tribal program date:	-
State/tribal program ID:	-
Contaminant Found:	Not reported
Contaminant Cleanup:	Not reported
Media Affected:	Not reported
Media Cleanup:	Not reported
Num. of cleanup and re-dev. jobs:	-
Past use greenspace acreage:	0.25
Past use residential acreage:	-
Past use commercial acreage:	-
Past use industrial acreage:	-
Future use greenspace acreage:	-
Future use residential acreage:	-
Future use commercial acreage:	-
Future use industrial acreage:	-
Future Use: Multistory	-
Past Use: Multistory	-
Property Description:	Vacant residentially zoned property
Below Poverty Number:	1874
Below Poverty Percent:	54.049999999999
Meidan Income:	2228
Meidan Income Number:	2741
Meidan Income Percent:	79.060000000000
Vacant Housing Number:	754
Vacant Housing Percent:	33.490000000000
Unemployed Number:	255
Unemployed Percent:	7.3600000000000

L79 **IVANHOE - NORTH REGION, 3216 BROOKLYN AVE** **US BROWNFIELDS** **1014757176**
SW **3216 BROOKLYN AVE** **N/A**
1/4-1/2 **KANSAS CITY, MO 64109**
0.328 mi.
1733 ft. **Site 2 of 2 in cluster L**

Relative: **Lower**
Actual: **968 ft.**

US BROWNFIELDS:

Name:	IVANHOE - NORTH REGION, 3216 BROOKLYN AVE
Address:	3216 BROOKLYN AVE
Recipient name:	R7 TBA - Missouri (ARRA)
Grant type:	TBA
Property Number:	29-740-12-27
Parcel size:	0.25

IVANHOE - NORTH REGION, 3216 BROOKLYN AVE (Continued) **1014757176**

Latitude:	39.067512999999998
Longitude:	-94.557929000000001
Highlights:	Former Use: Vacant residentially zoned property
Start Date:	-
Redev Completition Date:	-
Completed Date:	-
Acres Cleaned Up:	-
Cleanup Funding:	-
Cleanup Funding Source:	-
Assessment Funding:	218.35
Assessment Funding Source:	-
Redevelopment Funding:	-
Redev. Funding Source:	-
Redev. Funding Entity Name:	-
Redevelopment Start Date:	-
Assessment Funding Entity:	-
Cleanup Funding Entity:	-
Grant Type:	-
Accomplishment Type:	Phase I Environmental Assessment
Cooperative Agreement Number:	Not reported
Start Date:	9/9/2009
Ownership Entity:	Government
Completion Date:	2/3/2010
Current Owner:	Kansas City, Missouri
Cleanup Required:	U
Video Available:	N
Photo Available:	Y
Institutional Controls Required:	U
IC Category Proprietary Controls:	-
IC Cat. Info. Devices:	-
IC Cat. Gov. Controls:	-
IC Cat. Enforcement Permit Tools:	-
IC in place date:	-
IC in place:	-
State/tribal program date:	-
State/tribal program ID:	-
Contaminant Found:	Not reported
Contaminant Cleanup:	Not reported
Media Affected:	Not reported
Media Cleanup:	Not reported
Num. of cleanup and re-dev. jobs:	-
Past use greenspace acreage:	0.25
Past use residential acreage:	-
Past use commercial acreage:	-
Past use industrial acreage:	-
Future use greenspace acreage:	-
Future use residential acreage:	-
Future use commercial acreage:	-
Future use industrial acreage:	-
Future Use: Multistory	-
Past Use: Multistory	-
Property Description:	Vacant residentially zoned property
Below Poverty Number:	1856
Below Poverty Percent:	54.990000000000
Meidan Income:	1281
Meidan Income Number:	2692
Meidan Income Percent:	79.760000000000

IVANHOE - NORTH REGION, 3216 BROOKLYN AVE (Continued) **1014757176**

Vacant Housing Number:	708
Vacant Housing Percent:	32.810000000000
Unemployed Number:	255
Unemployed Percent:	7.5599999999999

80
South
1/4-1/2
0.332 mi.
1753 ft.

IVANHOE - NORTH REGION, 3300 PROSPECT AVE
3300 PROSPECT AVE
KANSAS CITY, MO 64109

US BROWNFIELDS **1014758790**
N/A

Relative:
Lower

Actual:
954 ft.

US BROWNFIELDS:

Name:	IVANHOE - NORTH REGION, 3300 PROSPECT AVE
Address:	3300 PROSPECT AVE
Recipient name:	R7 TBA - Missouri (ARRA)
Grant type:	TBA
Property Number:	29-740-17-01
Parcel size:	0.25
Latitude:	39.066147999999998
Longitude:	-94.553389999999993
Highlights:	Former Use: Vacant residentially zoned property
Start Date:	-
Redev Completition Date:	-
Completed Date:	-
Acres Cleaned Up:	-
Cleanup Funding:	-
Cleanup Funding Source:	-
Assessment Funding:	218.35
Assessment Funding Source:	-
Redevelopment Funding:	-
Redev. Funding Source:	-
Redev. Funding Entity Name:	-
Redevelopment Start Date:	-
Assessment Funding Entity:	-
Cleanup Funding Entity:	-
Grant Type:	-
Accomplishment Type:	Phase I Environmental Assessment
Cooperative Agreement Number:	Not reported
Start Date:	9/9/2009
Ownership Entity:	Government
Completion Date:	2/3/2010
Current Owner:	Kansas City, Missouri
Cleanup Required:	U
Video Available:	N
Photo Available:	Y
Institutional Controls Required:	U
IC Category Proprietary Controls:	-
IC Cat. Info. Devices:	-
IC Cat. Gov. Controls:	-
IC Cat. Enforcement Permit Tools:	-
IC in place date:	-
IC in place:	-
State/tribal program date:	-
State/tribal program ID:	-
Contaminant Found:	Not reported
Contaminant Cleanup:	Not reported
Media Affected:	Not reported
Media Cleanup:	Not reported

IVANHOE - NORTH REGION, 3300 PROSPECT AVE (Continued) **1014758790**

Num. of cleanup and re-dev. jobs:	-
Past use greenspace acreage:	0.25
Past use residential acreage:	-
Past use commercial acreage:	-
Past use industrial acreage:	-
Future use greenspace acreage:	-
Future use residential acreage:	-
Future use commercial acreage:	-
Future use industrial acreage:	-
Future Use: Multistory	-
Past Use: Multistory	-
Property Description:	Vacant residentially zoned property
Below Poverty Number:	2019
Below Poverty Percent:	43.859999999999
Meidan Income:	2439
Meidan Income Number:	3486
Meidan Income Percent:	75.730000000000
Vacant Housing Number:	743
Vacant Housing Percent:	30.239999999999
Unemployed Number:	474
Unemployed Percent:	10.300000000000

M81 **IVANHOE - NORTH REGION, 3235 BROOKLYN AVE** **US BROWNFIELDS** **1014758385**
SW **3235 BROOKLYN AVE** **N/A**
1/4-1/2 **KANSAS CITY, MO 64109**
0.351 mi.
1854 ft. **Site 1 of 2 in cluster M**

Relative: **Lower**
Actual: **956 ft.**

US BROWNFIELDS:

Name:	IVANHOE - NORTH REGION, 3235 BROOKLYN AVE
Address:	3235 BROOKLYN AVE
Recipient name:	R7 TBA - Missouri (ARRA)
Grant type:	TBA
Property Number:	29-740-13-08
Parcel size:	0.25
Latitude:	39.066780999999999
Longitude:	-94.557319000000007
Highlights:	Former Use: Vacant residentially zoned property
Start Date:	-
Redev Completition Date:	-
Completed Date:	-
Acres Cleaned Up:	-
Cleanup Funding:	-
Cleanup Funding Source:	-
Assessment Funding:	218.35
Assessment Funding Source:	-
Redevelopment Funding:	-
Redev. Funding Source:	-
Redev. Funding Entity Name:	-
Redevelopment Start Date:	-
Assessment Funding Entity:	-
Cleanup Funding Entity:	-
Grant Type:	-
Accomplishment Type:	Phase I Environmental Assessment
Cooperative Agreement Number:	Not reported
Start Date:	9/9/2009
Ownership Entity:	Government
Completion Date:	2/3/2010

IVANHOE - NORTH REGION, 3235 BROOKLYN AVE (Continued) **1014758385**

Current Owner:	Kansas City, Missouri
Cleanup Required:	U
Video Available:	N
Photo Available:	Y
Institutional Controls Required:	U
IC Category Proprietary Controls:	-
IC Cat. Info. Devices:	-
IC Cat. Gov. Controls:	-
IC Cat. Enforcement Permit Tools:	-
IC in place date:	-
IC in place:	-
State/tribal program date:	-
State/tribal program ID:	-
Contaminant Found:	Not reported
Contaminant Cleanup:	Not reported
Media Affected:	Not reported
Media Cleanup:	Not reported
Num. of cleanup and re-dev. jobs:	-
Past use greenspace acreage:	0.25
Past use residential acreage:	-
Past use commercial acreage:	-
Past use industrial acreage:	-
Future use greenspace acreage:	-
Future use residential acreage:	-
Future use commercial acreage:	-
Future use industrial acreage:	-
Future Use: Multistory	-
Past Use: Multistory	-
Property Description:	Vacant residentially zoned property
Below Poverty Number:	1822
Below Poverty Percent:	54.07
Meidan Income:	1941
Meidan Income Number:	2691
Meidan Income Percent:	79.849999999999
Vacant Housing Number:	707
Vacant Housing Percent:	33.030000000000
Unemployed Number:	263
Unemployed Percent:	7.7999999999999

M82 **IVANHOE - NORTH REGION, 2210 E 33RD ST** **US BROWNFIELDS** **1014755560**
SSW **2210 E 33RD ST** **N/A**
1/4-1/2 **KANSAS CITY, MO 64109**
0.354 mi.
1870 ft. **Site 2 of 2 in cluster M**

Relative: US BROWNFIELDS:
Lower

Name:	IVANHOE - NORTH REGION, 2210 E 33RD ST
Address:	2210 E 33RD ST
Recipient name:	R7 TBA - Missouri (ARRA)
Grant type:	TBA
Property Number:	29-740-13-13
Parcel size:	0.25
Latitude:	39.066642999999999
Longitude:	-94.556995999999998
Highlights:	Former Use: Vacant residentially zoned property
Start Date:	-
Redev Completition Date:	-
Completed Date:	-

Actual:
953 ft.

IVANHOE - NORTH REGION, 2210 E 33RD ST (Continued) **1014755560**

Acres Cleaned Up:	-
Cleanup Funding:	-
Cleanup Funding Source:	-
Assessment Funding:	218.35
Assessment Funding Source:	-
Redevelopment Funding:	-
Redev. Funding Source:	-
Redev. Funding Entity Name:	-
Redevelopment Start Date:	-
Assessment Funding Entity:	-
Cleanup Funding Entity:	-
Grant Type:	-
Accomplishment Type:	Phase I Environmental Assessment
Cooperative Agreement Number:	Not reported
Start Date:	9/9/2009
Ownership Entity:	Government
Completion Date:	2/3/2010
Current Owner:	Kansas City, Missouri
Cleanup Required:	U
Video Available:	N
Photo Available:	Y
Institutional Controls Required:	U
IC Category Proprietary Controls:	-
IC Cat. Info. Devices:	-
IC Cat. Gov. Controls:	-
IC Cat. Enforcement Permit Tools:	-
IC in place date:	-
IC in place:	-
State/tribal program date:	-
State/tribal program ID:	-
Contaminant Found:	Not reported
Contaminant Cleanup:	Not reported
Media Affected:	Not reported
Media Cleanup:	Not reported
Num. of cleanup and re-dev. jobs:	-
Past use greenspace acreage:	0.25
Past use residential acreage:	-
Past use commercial acreage:	-
Past use industrial acreage:	-
Future use greenspace acreage:	-
Future use residential acreage:	-
Future use commercial acreage:	-
Future use industrial acreage:	-
Future Use: Multistory	-
Past Use: Multistory	-
Property Description:	Vacant residentially zoned property
Below Poverty Number:	1774
Below Poverty Percent:	52.780000000000
Meidan Income:	1674
Meidan Income Number:	2682
Meidan Income Percent:	79.799999999999
Vacant Housing Number:	692
Vacant Housing Percent:	33.350000000000
Unemployed Number:	285
Unemployed Percent:	8.4800000000000

83
SSW
1/4-1/2
0.365 mi.
1929 ft.

IVANHOE - NORTH REGION, 3305 PARK AVE
3305 PARK AVE
KANSAS CITY, MO 64109

US BROWNFIELDS **1014756368**
N/A

Relative:
Lower

Actual:
949 ft.

US BROWNFIELDS:

Name:	IVANHOE - NORTH REGION, 3305 PARK AVE
Address:	3305 PARK AVE
Recipient name:	R7 TBA - Missouri (ARRA)
Grant type:	TBA
Property Number:	29-740-19-04
Parcel size:	0.25
Latitude:	39.066105
Longitude:	-94.556156000000001
Highlights:	Former Use: Vacant residentially zoned property
Start Date:	-
Redev Completition Date:	-
Completed Date:	-
Acres Cleaned Up:	-
Cleanup Funding:	-
Cleanup Funding Source:	-
Assessment Funding:	218.35
Assessment Funding Source:	-
Redevelopment Funding:	-
Redev. Funding Source:	-
Redev. Funding Entity Name:	-
Redevelopment Start Date:	-
Assessment Funding Entity:	-
Cleanup Funding Entity:	-
Grant Type:	-
Accomplishment Type:	Phase I Environmental Assessment
Cooperative Agreement Number:	Not reported
Start Date:	9/9/2009
Ownership Entity:	Government
Completion Date:	2/3/2010
Current Owner:	Kansas City, Missouri
Cleanup Required:	U
Video Available:	N
Photo Available:	Y
Institutional Controls Required:	U
IC Category Proprietary Controls:	-
IC Cat. Info. Devices:	-
IC Cat. Gov. Controls:	-
IC Cat. Enforcement Permit Tools:	-
IC in place date:	-
IC in place:	-
State/tribal program date:	-
State/tribal program ID:	-
Contaminant Found:	Not reported
Contaminant Cleanup:	Not reported
Media Affected:	Not reported
Media Cleanup:	Not reported
Num. of cleanup and re-dev. jobs:	-
Past use greenspace acreage:	0.25
Past use residential acreage:	-
Past use commercial acreage:	-
Past use industrial acreage:	-
Future use greenspace acreage:	-

IVANHOE - NORTH REGION, 3305 PARK AVE (Continued) **1014756368**

Future use residential acreage:	-
Future use commercial acreage:	-
Future use industrial acreage:	-
Future Use: Multistory	-
Past Use: Multistory	-
Property Description:	Vacant residentially zoned property
Below Poverty Number:	1802
Below Poverty Percent:	51.469999999999
Meidan Income:	2136
Meidan Income Number:	2775
Meidan Income Percent:	79.260000000000
Vacant Housing Number:	701
Vacant Housing Percent:	33.009999999999
Unemployed Number:	309
Unemployed Percent:	8.8300000000000

N84 **MHTD** **UST FINDER** **1028471534**
West **1903 E 31ST ST** **UST FINDER RELEASE** **N/A**
1/4-1/2 **KANSAS CITY, MO 64109**
0.374 mi.
1975 ft. **Site 1 of 2 in cluster N**

Relative: **Lower**
Actual: **966 ft.**

UST FINDER:

Object ID:	269146
Facility ID:	MOST0009892
Name:	MHTD
Address:	1903 E 31ST ST
City,State,Zip:	KANSAS CITY, MO 64109
Address Match Type:	Not reported
Open USTs:	0
Closed USTs:	3
TOS USTs:	0
Population 1500ft:	793
Private Wells 1500ft:	0
Within 100yr Floodplain:	No
Land Use:	Developed, Medium Intensity
Within SPA:	Yes
SPA PWS Facility ID:	MO1010464_84405
SPA Water Type:	SW - Surface Water
SPA Facility Type:	RS - Reservoir
SPA HUC12:	103001010802
Within WHPA:	No
WHPA PWS Facility ID:	Not reported
WHPA Water Type:	Not reported
WHPA Facility Type:	Not reported
WHPA HUC12:	Not reported
Facility Status:	Closed UST(s)
Date of Last Inspection:	Not reported
EPA Region:	7
Tribe:	Not reported
Coordinate Source:	State
X Coord:	-94.5609019999999
Y Coord:	39.0701260000001
Latitude:	39.070126
Longitude:	-94.560902

UST FINDER:

Object ID:	947138

MHTD (Continued) **1028471534**

Facility ID:	MOST0009892
Tank ID:	MO23895
Tank Status:	Closed
Installation Date:	Not reported
Removal Date:	Not reported
Tank Capacity:	8000
Substances:	Other
Tank Wall Type:	Single

Object ID:	947139
Facility ID:	MOST0009892
Tank ID:	MO23894
Tank Status:	Closed
Installation Date:	Not reported
Removal Date:	Not reported
Tank Capacity:	8000
Substances:	Other
Tank Wall Type:	Single

Object ID:	947140
Facility ID:	MOST0009892
Tank ID:	MO23893
Tank Status:	Closed
Installation Date:	Not reported
Removal Date:	Not reported
Tank Capacity:	1600
Substances:	Other
Tank Wall Type:	Single

UST FINDER RELEASE:

Object ID:	10687
Facility ID:	MOST0009892
Lust ID:	MOR005336
Name:	MHTD
Address:	1903 E 31ST ST
City,State,Zip:	KANSAS CITY, MO 64109
Address Match Type:	Not reported
Reported Date:	1990/01/01 15:59:59+00
Status:	No Further Action
Substance:	Not reported
Population within 1500ft:	795
Domestic Wells within 1500ft:	0
Land Use:	Developed, Medium Intensity
Within SPA:	Yes
SPA PWS Facility ID:	MO1010464_84405
SPA Water Type:	SW - SurRELEASEe Water
SPA Facility Type:	RS - Reservoir
SPA HUC12:	103001010802
Within WHPA:	No
WHPA PWS Facility ID:	Not reported
WHPA Water Type:	Not reported
WHPA Facility Type:	Not reported
WHPA HUC12:	Not reported
Within 100yr Floodplain:	No
Tribe:	Not reported
EPA Region:	7

MHTD (Continued) **1028471534**

NFA Letter 1:	Not reported
NFA Letter 2:	Not reported
NFA Letter 3:	Not reported
NFA Letter 4:	Not reported
Closed With Residual Contaminate:	Not reported
Coordinate Source:	State
X Coord:	-94.56091
Y Coord:	39.0701300000001
Latitude:	39.0701299999999
Longitude:	-94.56091

N85 **MHTD** **LUST U003165160**
West **1903 E 31ST ST** **UST N/A**
1/4-1/2 **KANSAS CITY, MO 64109**
0.374 mi.
1975 ft. **Site 2 of 2 in cluster N**

Relative: **Lower**
Actual: **966 ft.**

LUST:

Name:	MHTD
Address:	1903 E 31ST ST
City,State,Zip:	KANSAS CITY, MO 64109
Facility ID:	ST0009892
Region:	KC - Kansas City Regional Office
Lat/Long (dms):	Not reported
Spill Number:	Not reported
Release Date:	01/01/1990
Release Type:	UNDERGROUND STORAGE TANK
Date Cleanup Started:	03/02/1995
Date Cleanup Finished:	Not reported
Expedited:	No
Expedited Date:	Not reported
Expenditures From The American Recovery and Reinvestment Act of 2009	No
Reopened Date:	Not reported
Number Of Remediation Monitoring Wells:	0
Active:	No
Date Of NFA Letter From DNR:	**Not reported**
Date Record Meets Archive Criteria:	Not reported
Remediation ID:	R005336
Rank:	Not reported
Emergeny Response Date:	Not reported
Emergency Cleanup Start:	Not reported
Referred To DGLS for Investigation:	Not reported
Contractor Performing Clean Up:	89
RBCA NFA:	No
Project Manager:	L
Next Correspondence/Update With Fac:	Not reported
Date Added:	06/30/1995
Date Record Edited:	12/02/1999
Person Adding Or Editing Record:	NREQHW-GARRV
Facility Sent To State Archive:	Yes
Date Remediation Unit Closed The File:	Not reported
Site Affectd By Funding Level From PSTIF:	No
General Comments:	04-15-98 Site Closed. VG

UST:

Facility ID:	ST0009892
Region:	KC

MHTD (Continued) **U003165160**

Easting:	364990.270
Northing:	4325687.96
Owner Of Geospatial Data:	Hazardous Waste Program
Geospatial Data Collected By:	BENSON, J
Date GIS Data Collected:	Not reported
Lat/Long:	39.0701262 / -94.560901
Lat/Long (dms):	Not reported

Tanks:

Owner:

Owner ID:	OW10226
Owner Name:	MO DEPT OF HIGHWAY & TRANSPORTATION
Owner Address:	PO BOX 270, 105 W. CAPITOL AVE
Owner City,St,Zip:	JEFFERSON CITY, MO 65102
Owner County Code:	51
Owner Phone:	5264764
Mail Was Not Deliverable:	Yes
Is Owner Active?:	No
Date Registration Received:	Not reported
Date Record Added:	1995-06-30 00:00:00
Date Record Edited:	2007-06-06 00:00:00
Name of Person Editing Record:	PURVIS, K

Tank ID:	1
Tank Double Wall:	0
Tank Type:	Below Ground
Tank Status:	**Removed**
Meet 98 Update Requirements:	Not reported
Date Tank Installed:	Not reported
Tank Material:	Steel
Code for Tank Material Manufacturer:	Not reported
Code for Tank Installer:	Not reported
Other Type Of Tank Material:	Not reported
Tank Internal Protection:	Not reported
Other Tank Internal Protection:	Not reported
Tank Internal Protection Date:	Not reported
Tank External Protection:	Not reported
Other Type Tank Extrn Protec:	Not reported
Tank External Protec Date:	Not reported
Date Tank Last Used:	Not reported
Date Tank Permanently Closed/ Removed:	Not reported
Dt Tk Exp Brought InUse/Internal Tracking:	Not reported
Tank Fees Waived:	No
Expedite Closure On Tank?:	No
Responsible Person Expediting Closure:	Not reported
Temporary Status Verified Date:	Not reported
Admin Fee 585:	Not reported
Date Administratively Closed:	Not reported
Date Record Added:	06/30/1995
Date Record Edited:	Not reported
Person Adding/Editing Record:	Not reported
Date Of NFA Letter:	Not reported
Is Tank Used For Emergency Generator:	No
Date Closure Notice Received:	Not reported
Date Of Aprroval Letter:	Not reported
Firm Closing Tank:	Not reported

MHTD (Continued) **U003165160**

Date Closure Report Received:	Not reported
Registration End Date:	Not reported
LockOut Flag:	No
Comments:	Not reported

Tank Compartment:

Tanks Use:	False
Compartment No:	1
Tank Compartment PK:	23893
Tank PK:	23893
Case Number:	Not reported
Compartment Status:	Removed
Compartment Temp Verified Dt:	Not reported
Capacity:	1600
Substance:	Other
Substance Other:	UNKNOWN
Hazardous Substance:	Not reported
Mixture:	False
Date of Last Use:	Not reported
Pipe Installation Date:	Not reported
Pipe System:	Not reported
Pipe Material:	1
Pipe Material Other:	Not reported
Pipe Protection:	Not reported
Pipe Protection Date:	Not reported
Pipe Double Wall:	0
Spill Protection:	False

Owner:

Owner ID:	OW10226
Owner Name:	MO DEPT OF HIGHWAY & TRANSPORTATION
Owner Address:	PO BOX 270, 105 W. CAPITOL AVE
Owner City,St,Zip:	JEFFERSON CITY, MO 65102
Owner County Code:	51
Owner Phone:	5264764
Mail Was Not Deliverable:	Yes
Is Owner Active?:	No
Date Registration Received:	Not reported
Date Record Added:	1995-06-30 00:00:00
Date Record Edited:	2007-06-06 00:00:00
Name of Person Editing Record:	PURVIS, K

Tank ID:	2
Tank Double Wall:	0
Tank Type:	Below Ground
Tank Status:	**Removed**
Meet 98 Update Requirements:	Not reported
Date Tank Installed:	Not reported
Tank Material:	Steel
Code for Tank Material Manufacturer:	Not reported
Code for Tank Installer:	Not reported
Other Type Of Tank Material:	Not reported
Tank Internal Protection:	Not reported
Other Tank Internal Protection:	Not reported
Tank Internal Protection Date:	Not reported

MHTD (Continued) **U003165160**

Tank External Protection:	Not reported
Other Type Tank Extrn Protec:	Not reported
Tank External Protec Date:	Not reported
Date Tank Last Used:	01/28/1994
Date Tank Permanently Closed/ Removed:	Not reported
Dt Tk Exp Brought InUse/Internal Tracking:	Not reported
Tank Fees Waived:	No
Expedite Closure On Tank?:	No
Responsible Person Expediting Closure:	Not reported
Temporary Status Verified Date:	Not reported
Admin Fee 585:	Not reported
Date Administratively Closed:	Not reported
Date Record Added:	06/30/1995
Date Record Edited:	Not reported
Person Adding/Editing Record:	Not reported
Date Of NFA Letter:	Not reported
Is Tank Used For Emergency Generator:	No
Date Closure Notice Received:	Not reported
Date Of Aprroval Letter:	Not reported
Firm Closing Tank:	Not reported
Date Closure Report Received:	Not reported
Registration End Date:	Not reported
LockOut Flag:	No
Comments:	Not reported

Tank Compartment:

Tanks Use:	False
Compartment No:	1
Tank Compartment PK:	23894
Tank PK:	23894
Case Number:	Not reported
Compartment Status:	Removed
Compartment Temp Verified Dt:	Not reported
Capacity:	8000
Substance:	Other
Substance Other:	UNKNOWN
Hazardous Substance:	Not reported
Mixture:	False
Date of Last Use:	1994-01-28 00:00:00
Pipe Installation Date:	Not reported
Pipe System:	Not reported
Pipe Material:	1
Pipe Material Other:	Not reported
Pipe Protection:	Not reported
Pipe Protection Date:	Not reported
Pipe Double Wall:	0
Spill Protection:	False

Owner:

Owner ID:	OW10226
Owner Name:	MO DEPT OF HIGHWAY & TRANSPORTATION
Owner Address:	PO BOX 270, 105 W. CAPITOL AVE
Owner City,St,Zip:	JEFFERSON CITY, MO 65102
Owner County Code:	51
Owner Phone:	5264764
Mail Was Not Deliverable:	Yes

MHTD (Continued) **U003165160**

Is Owner Active?:	No
Date Registration Received:	Not reported
Date Record Added:	1995-06-30 00:00:00
Date Record Edited:	2007-06-06 00:00:00
Name of Person Editing Record:	PURVIS, K

Tank ID:	3
Tank Double Wall:	0
Tank Type:	Below Ground
Tank Status:	**Removed**
Meet 98 Update Requirements:	Not reported
Date Tank Installed:	Not reported
Tank Material:	Steel
Code for Tank Material Manufacturer:	Not reported
Code for Tank Installer:	Not reported
Other Type Of Tank Material:	Not reported
Tank Internal Protection:	Not reported
Other Tank Internal Protection:	Not reported
Tank Internal Protection Date:	Not reported
Tank External Protection:	Not reported
Other Type Tank Extrn Protec:	Not reported
Tank External Protec Date:	Not reported
Date Tank Last Used:	01/28/1994
Date Tank Permanently Closed/ Removed:	Not reported
Dt Tk Exp Brought InUse/Internal Tracking:	Not reported
Tank Fees Waived:	No
Expedite Closure On Tank?:	No
Responsible Person Expediting Closure:	Not reported
Temporary Status Verified Date:	Not reported
Admin Fee 585:	Not reported
Date Administratively Closed:	Not reported
Date Record Added:	06/30/1995
Date Record Edited:	Not reported
Person Adding/Editing Record:	Not reported
Date Of NFA Letter:	Not reported
Is Tank Used For Emergency Generator:	No
Date Closure Notice Received:	Not reported
Date Of Aprroval Letter:	Not reported
Firm Closing Tank:	Not reported
Date Closure Report Received:	Not reported
Registration End Date:	Not reported
LockOut Flag:	No
Comments:	Not reported

Tank Compartment:

Tanks Use:	False
Compartment No:	1
Tank Compartment PK:	23895
Tank PK:	23895
Case Number:	Not reported
Compartment Status:	Removed
Compartment Temp Verified Dt:	Not reported
Capacity:	8000
Substance:	Other
Substance Other:	NONE
Hazardous Substance:	Not reported
Mixture:	False

MHTD (Continued) **U003165160**

Date of Last Use:	1994-01-28 00:00:00
Pipe Installation Date:	Not reported
Pipe System:	Not reported
Pipe Material:	1
Pipe Material Other:	Not reported
Pipe Protection:	Not reported
Pipe Protection Date:	Not reported
Pipe Double Wall:	0
Spill Protection:	False

Tank Aug 2011:

Facility Id:	ST0009892
Tank Id:	3
Site Usage:	Not reported
Risk Type:	Not reported
Soil Type:	Not reported
GW Flow:	Not reported
Offsite Impact:	Not reported
Free Product:	Not reported
Drinking Water:	Not reported
Closed Under:	Not reported
No Drinking Wells:	No
No Buildings:	No
Vapor Barrier:	0
St Louis Mo:	No
Special Well Area:	No
Surface Cap:	No
No Excavation:	No

Facility Id:	ST0009892
Tank Id:	1
Site Usage:	Not reported
Risk Type:	Not reported
Soil Type:	Not reported
GW Flow:	Not reported
Offsite Impact:	Not reported
Free Product:	Not reported
Drinking Water:	Not reported
Closed Under:	Not reported
No Drinking Wells:	No
No Buildings:	No
Vapor Barrier:	0
St Louis Mo:	No
Special Well Area:	No
Surface Cap:	No
No Excavation:	No

Facility Id:	ST0009892
Tank Id:	2
Site Usage:	Not reported
Risk Type:	Not reported
Soil Type:	Not reported
GW Flow:	Not reported
Offsite Impact:	Not reported
Free Product:	Not reported
Drinking Water:	Not reported

MHTD (Continued) **U003165160**

Closed Under:	Not reported
No Drinking Wells:	No
No Buildings:	No
Vapor Barrier:	0
St Louis Mo:	No
Special Well Area:	No
Surface Cap:	No
No Excavation:	No

O86 **PALESTINE GARDENS** **LUST U001163347**
South **3333 PROSPECT AVE** **UST N/A**
1/4-1/2 **KANSAS CITY, MO 64128**
0.411 mi.
2172 ft. **Site 1 of 3 in cluster O**

Relative:
Lower

Actual:
941 ft.

LUST:

Name:	PALESTINE GARDENS
Address:	3333 PROSPECT AVE
City,State,Zip:	KANSAS CITY, MO 64128
Facility ID:	ST0007967
Region:	KC - Kansas City Regional Office
Lat/Long (dms):	Not reported
Spill Number:	Not reported
Release Date:	02/19/1992
Release Type:	UNDERGROUND STORAGE TANK
Date Cleanup Started:	10/07/1991
Date Cleanup Finished:	02/18/1992
Expedited:	No
Expedited Date:	Not reported
Expenditures From The American Recovery and Reinvestment Act of 2009	No
Reopened Date:	Not reported
Number Of Remediation Monitoring Wells:	0
Active:	No
Date Of NFA Letter From DNR:	**Not reported**
Date Record Meets Archive Criteria:	Not reported
Remediation ID:	R002957
Rank:	Not reported
Emergeny Response Date:	Not reported
Emergency Cleanup Start:	Not reported
Referred To DGLS for Investigation:	Not reported
Contractor Performing Clean Up:	Not reported
RBCA NFA:	No
Project Manager:	L
Next Correspondence/Update With Fac:	Not reported
Date Added:	06/30/1995
Date Record Edited:	Not reported
Person Adding Or Editing Record:	Not reported
Facility Sent To State Archive:	Yes
Date Remediation Unit Closed The File:	Not reported
Site Affectd By Funding Level From PSTIF:	No
General Comments:	Not reported

UST:

Facility ID:	ST0007967
Region:	KC
Easting:	365690.786
Northing:	4325217.43

PALESTINE GARDENS (Continued) **U001163347**

Owner Of Geospatial Data:	Hazardous Waste Program
Geospatial Data Collected By:	RANGEN, K
Date GIS Data Collected:	01/26/2021
Lat/Long:	39.0657730 / -94.553109
Lat/Long (dms):	Not reported

Tanks:

Owner:

Owner ID:	OW04776
Owner Name:	LAND CLEARANCE FOR REDEVELOPMENT
Owner Address:	10 PETTICOAT LANE, SUITE 250
Owner City,St,Zip:	KANSAS CITY, MO 64106
Owner County Code:	95
Owner Phone:	2210636
Mail Was Not Deliverable:	No
Is Owner Active?:	No
Date Registration Received:	Not reported
Date Record Added:	1995-06-30 00:00:00
Date Record Edited:	Not reported
Name of Person Editing Record:	Not reported

Tank ID:	1
Tank Double Wall:	0
Tank Type:	Below Ground
Tank Status:	**Removed**
Meet 98 Update Requirements:	Not reported
Date Tank Installed:	01/01/1952
Tank Material:	Steel
Code for Tank Material Manufacturer:	Not reported
Code for Tank Installer:	Not reported
Other Type Of Tank Material:	Not reported
Tank Internal Protection:	Not reported
Other Tank Internal Protection:	Not reported
Tank Internal Protection Date:	Not reported
Tank External Protection:	Not reported
Other Type Tank Extrn Protec:	Not reported
Tank External Protec Date:	Not reported
Date Tank Last Used:	01/11/1992
Date Tank Permanently Closed/ Removed:	04/08/1992
Dt Tk Exp Brought InUse/Internal Tracking:	Not reported
Tank Fees Waived:	No
Expedite Closure On Tank?:	No
Responsible Person Expediting Closure:	Not reported
Temporary Status Verified Date:	Not reported
Admin Fee 585:	Not reported
Date Administratively Closed:	Not reported
Date Record Added:	06/30/1995
Date Record Edited:	07/24/1996
Person Adding/Editing Record:	Not reported
Date Of NFA Letter:	04/08/1992
Is Tank Used For Emergency Generator:	No
Date Closure Notice Received:	04/08/1992
Date Of Aprroval Letter:	04/08/1992
Firm Closing Tank:	LAND CLEARANCE REDEVELOP
Date Closure Report Received:	Not reported
Registration End Date:	Not reported

PALESTINE GARDENS (Continued) **U001163347**

LockOut Flag: No
Comments: Not reported

Tank Compartment:
Tanks Use: False
Compartment No: 1
Tank Compartment PK: 20003
Tank PK: 20003
Case Number: Not reported
Compartment Status: Removed
Compartment Temp Verified Dt: Not reported
Capacity: 4000
Substance: Other
Substance Other: U.G
Hazardous Substance: Not reported
Mixture: False
Date of Last Use: 1992-01-11 00:00:00
Pipe Installation Date: Not reported
Pipe System: Not reported
Pipe Material: 1
Pipe Material Other: Not reported
Pipe Protection: Not reported
Pipe Protection Date: Not reported
Pipe Double Wall: 0
Spill Protection: False

Owner:
Owner ID: OW04776
Owner Name: LAND CLEARANCE FOR REDEVELOPMENT
Owner Address: 10 PETTICOAT LANE, SUITE 250
Owner City,St,Zip: KANSAS CITY, MO 64106
Owner County Code: 95
Owner Phone: 2210636
Mail Was Not Deliverable: No
Is Owner Active?: No
Date Registration Received: Not reported
Date Record Added: 1995-06-30 00:00:00
Date Record Edited: Not reported
Name of Person Editing Record: Not reported

Tank ID: 2
Tank Double Wall: 0
Tank Type: Below Ground
Tank Status: **Removed**
Meet 98 Update Requirements: Not reported
Date Tank Installed: 01/01/1952
Tank Material: Steel
Code for Tank Material Manufacturer: Not reported
Code for Tank Installer: Not reported
Other Type Of Tank Material: Not reported
Tank Internal Protection: Not reported
Other Tank Internal Protection: Not reported
Tank Internal Protection Date: Not reported
Tank External Protection: Not reported
Other Type Tank Extrn Protec: Not reported

PALESTINE GARDENS (Continued) **U001163347**

Tank External Protec Date:	Not reported	
Date Tank Last Used:	01/11/1992	
Date Tank Permanently Closed/ Removed:	04/08/1992	
Dt Tk Exp Brought InUse/Internal Tracking:		Not reported
Tank Fees Waived:	No	
Expedite Closure On Tank?:	No	
Responsible Person Expediting Closure:	Not reported	
Temporary Status Verified Date:	Not reported	
Admin Fee 585:	Not reported	
Date Administratively Closed:	Not reported	
Date Record Added:	06/30/1995	
Date Record Edited:	07/24/1996	
Person Adding/Editing Record:	Not reported	
Date Of NFA Letter:	04/08/1992	
Is Tank Used For Emergency Generator:	No	
Date Closure Notice Received:	04/08/1992	
Date Of Aprroval Letter:	04/08/1992	
Firm Closing Tank:	LAND CLEARANCE REDEVELOP	
Date Closure Report Received:	Not reported	
Registration End Date:	Not reported	
LockOut Flag:	No	
Comments:	Not reported	

Tank Compartment:

Tanks Use:	False
Compartment No:	1
Tank Compartment PK:	20004
Tank PK:	20004
Case Number:	Not reported
Compartment Status:	Removed
Compartment Temp Verified Dt:	Not reported
Capacity:	4000
Substance:	Other
Substance Other:	U.G
Hazardous Substance:	Not reported
Mixture:	False
Date of Last Use:	1992-01-11 00:00:00
Pipe Installation Date:	Not reported
Pipe System:	Not reported
Pipe Material:	1
Pipe Material Other:	Not reported
Pipe Protection:	Not reported
Pipe Protection Date:	Not reported
Pipe Double Wall:	0
Spill Protection:	False

Owner:

Owner ID:	OW04776
Owner Name:	LAND CLEARANCE FOR REDEVELOPMENT
Owner Address:	10 PETTICOAT LANE, SUITE 250
Owner City,St,Zip:	KANSAS CITY, MO 64106
Owner County Code:	95
Owner Phone:	2210636
Mail Was Not Deliverable:	No
Is Owner Active?:	No
Date Registration Received:	Not reported

PALESTINE GARDENS (Continued) **U001163347**

Date Record Added:	1995-06-30 00:00:00
Date Record Edited:	Not reported
Name of Person Editing Record:	Not reported

Tank ID:	3
Tank Double Wall:	0
Tank Type:	Below Ground
Tank Status:	**Removed**
Meet 98 Update Requirements:	Not reported
Date Tank Installed:	01/01/1952
Tank Material:	Clad Steel
Code for Tank Material Manufacturer:	Not reported
Code for Tank Installer:	Not reported
Other Type Of Tank Material:	Not reported
Tank Internal Protection:	Not reported
Other Tank Internal Protection:	Not reported
Tank Internal Protection Date:	Not reported
Tank External Protection:	Not reported
Other Type Tank Extrn Protec:	Not reported
Tank External Protec Date:	Not reported
Date Tank Last Used:	01/11/1992
Date Tank Permanently Closed/ Removed:	04/08/1992
Dt Tk Exp Brought InUse/Internal Tracking:	Not reported
Tank Fees Waived:	No
Expedite Closure On Tank?:	No
Responsible Person Expediting Closure:	Not reported
Temporary Status Verified Date:	Not reported
Admin Fee 585:	Not reported
Date Administratively Closed:	Not reported
Date Record Added:	06/30/1995
Date Record Edited:	07/24/1996
Person Adding/Editing Record:	Not reported
Date Of NFA Letter:	04/08/1992
Is Tank Used For Emergency Generator:	No
Date Closure Notice Received:	04/08/1992
Date Of Aprroval Letter:	04/08/1992
Firm Closing Tank:	LAND CLEARANCE REDEVELOP
Date Closure Report Received:	Not reported
Registration End Date:	Not reported
LockOut Flag:	No
Comments:	Not reported

Tank Compartment:

Tanks Use:	False
Compartment No:	1
Tank Compartment PK:	20005
Tank PK:	20005
Case Number:	Not reported
Compartment Status:	Removed
Compartment Temp Verified Dt:	Not reported
Capacity:	110
Substance:	Other
Substance Other:	U.I
Hazardous Substance:	Not reported
Mixture:	False
Date of Last Use:	1992-01-11 00:00:00
Pipe Installation Date:	Not reported

PALESTINE GARDENS (Continued) **U001163347**

Pipe System:	Not reported
Pipe Material:	1
Pipe Material Other:	Not reported
Pipe Protection:	Not reported
Pipe Protection Date:	Not reported
Pipe Double Wall:	0
Spill Protection:	False

Tank Aug 2011:

Facility Id:	ST0007967
Tank Id:	1
Site Usage:	Not reported
Risk Type:	Not reported
Soil Type:	Not reported
GW Flow:	Not reported
Offsite Impact:	Not reported
Free Product:	Not reported
Drinking Water:	Not reported
Closed Under:	Not reported
No Drinking Wells:	No
No Buildings:	No
Vapor Barrier:	0
St Louis Mo:	No
Special Well Area:	No
Surface Cap:	No
No Excavation:	No

Facility Id:	ST0007967
Tank Id:	2
Site Usage:	Not reported
Risk Type:	Not reported
Soil Type:	Not reported
GW Flow:	Not reported
Offsite Impact:	Not reported
Free Product:	Not reported
Drinking Water:	Not reported
Closed Under:	Not reported
No Drinking Wells:	No
No Buildings:	No
Vapor Barrier:	0
St Louis Mo:	No
Special Well Area:	No
Surface Cap:	No
No Excavation:	No

Facility Id:	ST0007967
Tank Id:	3
Site Usage:	Not reported
Risk Type:	Not reported
Soil Type:	Not reported
GW Flow:	Not reported
Offsite Impact:	Not reported
Free Product:	Not reported
Drinking Water:	Not reported
Closed Under:	Not reported
No Drinking Wells:	No

PALESTINE GARDENS (Continued) **U001163347**

No Buildings:	No
Vapor Barrier:	0
St Louis Mo:	No
Special Well Area:	No
Surface Cap:	No
No Excavation:	No

O87 **PALESTINE GARDENS** **UST FINDER** **1028469925**
South **3333 PROSPECT AVE** **UST FINDER RELEASE** **N/A**
1/4-1/2 **KANSAS CITY, MO 64128**
0.411 mi.
2172 ft. **Site 2 of 3 in cluster O**

Relative: **Lower**

Actual: **941 ft.**

UST FINDER:

Object ID:	269089
Facility ID:	MOST0007967
Name:	PALESTINE GARDENS
Address:	3333 PROSPECT AVE
City,State,Zip:	KANSAS CITY, MO 64128
Address Match Type:	Not reported
Open USTs:	0
Closed USTs:	3
TOS USTs:	0
Population 1500ft:	1237
Private Wells 1500ft:	0
Within 100yr Floodplain:	No
Land Use:	Developed, Medium Intensity
Within SPA:	No
SPA PWS Facility ID:	Not reported
SPA Water Type:	Not reported
SPA Facility Type:	Not reported
SPA HUC12:	Not reported
Within WHPA:	No
WHPA PWS Facility ID:	Not reported
WHPA Water Type:	Not reported
WHPA Facility Type:	Not reported
WHPA HUC12:	Not reported
Facility Status:	Closed UST(s)
Date of Last Inspection:	Not reported
EPA Region:	7
Tribe:	Not reported
Coordinate Source:	State
X Coord:	-94.55297
Y Coord:	39.0656220000001
Latitude:	39.065622
Longitude:	-94.55297

UST FINDER:

Object ID:	940916
Facility ID:	MOST0007967
Tank ID:	MO20003
Tank Status:	Closed
Installation Date:	1952/01/01 16:00:01+00
Removal Date:	Not reported
Tank Capacity:	4000
Substances:	Other
Tank Wall Type:	Single

PALESTINE GARDENS (Continued) **1028469925**

Object ID:	940917
Facility ID:	MOST0007967
Tank ID:	MO20004
Tank Status:	Closed
Installation Date:	1952/01/01 16:00:01+00
Removal Date:	Not reported
Tank Capacity:	4000
Substances:	Other
Tank Wall Type:	Single

Object ID:	940918
Facility ID:	MOST0007967
Tank ID:	MO20005
Tank Status:	Closed
Installation Date:	1952/01/01 16:00:01+00
Removal Date:	Not reported
Tank Capacity:	110
Substances:	Other
Tank Wall Type:	Single

UST FINDER RELEASE:

Object ID:	10739
Facility ID:	MOST0007967
Lust ID:	MOR002957
Name:	PALESTINE GARDENS
Address:	3333 PROSPECT AVE
City,State,Zip:	KANSAS CITY, MO 64128
Address Match Type:	Not reported
Reported Date:	1992/02/19 15:59:59+00
Status:	No Further Action
Substance:	Not reported
Population within 1500ft:	1237
Domestic Wells within 1500ft:	0
Land Use:	Developed, Medium Intensity
Within SPA:	No
SPA PWS Facility ID:	Not reported
SPA Water Type:	Not reported
SPA Facility Type:	Not reported
SPA HUC12:	Not reported
Within WHPA:	No
WHPA PWS Facility ID:	Not reported
WHPA Water Type:	Not reported
WHPA Facility Type:	Not reported
WHPA HUC12:	Not reported
Within 100yr Floodplain:	No
Tribe:	Not reported
EPA Region:	7
NFA Letter 1:	Not reported
NFA Letter 2:	Not reported
NFA Letter 3:	Not reported
NFA Letter 4:	Not reported
Closed With Residual Contaminate:	Not reported
Coordinate Source:	State
X Coord:	-94.55298
Y Coord:	39.0656300000001
Latitude:	39.0656299999999

PALESTINE GARDENS (Continued) **1028469925**

Longitude: -94.55298

P88 **IVANHOE - NORTH REGION, 3307 GARFIELD AVE** **US BROWNFIELDS** **1014755965**
SW **3307 GARFIELD AVE** **N/A**
1/4-1/2 **KANSAS CITY, MO 64109**
0.424 mi.
2237 ft. **Site 1 of 3 in cluster P**

Relative: US BROWNFIELDS:
Lower

Actual:
970 ft.

Name:	IVANHOE - NORTH REGION, 3307 GARFIELD AVE
Address:	3307 GARFIELD AVE
Recipient name:	R7 TBA - Missouri (ARRA)
Grant type:	TBA
Property Number:	29-740-21-06
Parcel size:	0.25
Latitude:	39.066141999999999
Longitude:	-94.558470999999997
Highlights:	Former Use: Vacant residentially zoned property
Start Date:	-
Redev Completition Date:	-
Completed Date:	-
Acres Cleaned Up:	-
Cleanup Funding:	-
Cleanup Funding Source:	-
Assessment Funding:	218.35
Assessment Funding Source:	-
Redevelopment Funding:	-
Redev. Funding Source:	-
Redev. Funding Entity Name:	-
Redevelopment Start Date:	-
Assessment Funding Entity:	-
Cleanup Funding Entity:	-
Grant Type:	-
Accomplishment Type:	Phase I Environmental Assessment
Cooperative Agreement Number:	Not reported
Start Date:	9/9/2009
Ownership Entity:	Government
Completion Date:	2/3/2010
Current Owner:	Kansas City, Missouri
Cleanup Required:	U
Video Available:	N
Photo Available:	Y
Institutional Controls Required:	U
IC Category Proprietary Controls:	-
IC Cat. Info. Devices:	-
IC Cat. Gov. Controls:	-
IC Cat. Enforcement Permit Tools:	-
IC in place date:	-
IC in place:	-
State/tribal program date:	-
State/tribal program ID:	-
Contaminant Found:	Not reported
Contaminant Cleanup:	Not reported
Media Affected:	Not reported
Media Cleanup:	Not reported
Num. of cleanup and re-dev. jobs:	-
Past use greenspace acreage:	0.25
Past use residential acreage:	-

IVANHOE - NORTH REGION, 3307 GARFIELD AVE (Continued) **1014755965**

Past use commercial acreage:	-
Past use industrial acreage:	-
Future use greenspace acreage:	-
Future use residential acreage:	-
Future use commercial acreage:	-
Future use industrial acreage:	-
Future Use: Multistory	-
Past Use: Multistory	-
Property Description:	Vacant residentially zoned property
Below Poverty Number:	1770
Below Poverty Percent:	53.729999999999
Meidan Income:	1937
Meidan Income Number:	2621
Meidan Income Percent:	79.569999999999
Vacant Housing Number:	686
Vacant Housing Percent:	33.039999999999
Unemployed Number:	247
Unemployed Percent:	7.5

P89 **IVANHOE - NORTH REGION, 3311 GARFIELD AVE** **US BROWNFIELDS** **1014755966**
SW **3311 GARFIELD AVE** **N/A**
1/4-1/2 **KANSAS CITY, MO 64109**
0.428 mi.
2262 ft. **Site 2 of 3 in cluster P**

Relative: **Lower**
Actual: **969 ft.**

US BROWNFIELDS:

Name:	IVANHOE - NORTH REGION, 3311 GARFIELD AVE
Address:	3311 GARFIELD AVE
Recipient name:	R7 TBA - Missouri (ARRA)
Grant type:	TBA
Property Number:	29-740-21-07
Parcel size:	0.25
Latitude:	39.06606
Longitude:	-94.558468000000005
Highlights:	Former Use: Vacant residentially zoned property
Start Date:	-
Redev Completition Date:	-
Completed Date:	-
Acres Cleaned Up:	-
Cleanup Funding:	-
Cleanup Funding Source:	-
Assessment Funding:	218.35
Assessment Funding Source:	-
Redevelopment Funding:	-
Redev. Funding Source:	-
Redev. Funding Entity Name:	-
Redevelopment Start Date:	-
Assessment Funding Entity:	-
Cleanup Funding Entity:	-
Grant Type:	-
Accomplishment Type:	Phase I Environmental Assessment
Cooperative Agreement Number:	Not reported
Start Date:	9/9/2009
Ownership Entity:	Government
Completion Date:	2/3/2010
Current Owner:	Kansas City, Missouri
Cleanup Required:	U
Video Available:	N

IVANHOE - NORTH REGION, 3311 GARFIELD AVE (Continued) **1014755966**

Photo Available:	Y
Institutional Controls Required:	U
IC Category Proprietary Controls:	-
IC Cat. Info. Devices:	-
IC Cat. Gov. Controls:	-
IC Cat. Enforcement Permit Tools:	-
IC in place date:	-
IC in place:	-
State/tribal program date:	-
State/tribal program ID:	-
Contaminant Found:	Not reported
Contaminant Cleanup:	Not reported
Media Affected:	Not reported
Media Cleanup:	Not reported
Num. of cleanup and re-dev. jobs:	-
Past use greenspace acreage:	0.25
Past use residential acreage:	-
Past use commercial acreage:	-
Past use industrial acreage:	-
Future use greenspace acreage:	-
Future use residential acreage:	-
Future use commercial acreage:	-
Future use industrial acreage:	-
Future Use: Multistory	-
Past Use: Multistory	-
Property Description:	Vacant residentially zoned property
Below Poverty Number:	1795
Below Poverty Percent:	53.369999999999
Meidan Income:	1937
Meidan Income Number:	2663
Meidan Income Percent:	79.189999999999
Vacant Housing Number:	703
Vacant Housing Percent:	33.25
Unemployed Number:	251
Unemployed Percent:	7.46

---

90 SSW 1/4-1/2 0.433 mi. 2284 ft. **IVANHOE - NORTH REGION, 3325 BROOKLYN AVE** **US BROWNFIELDS** **1014757584**
3325 BROOKLYN AVE **N/A**
KANSAS CITY, MO 64109

Relative: Lower
Actual: 952 ft.

US BROWNFIELDS:

Name:	IVANHOE - NORTH REGION, 3325 BROOKLYN AVE
Address:	3325 BROOKLYN AVE
Recipient name:	R7 TBA - Missouri (ARRA)
Grant type:	TBA
Property Number:	29-740-20-09
Parcel size:	0.25
Latitude:	39.065454000000003
Longitude:	-94.557340999999994
Highlights:	Former Use: Vacant residentially zoned property
Start Date:	-
Redev Completition Date:	-
Completed Date:	-
Acres Cleaned Up:	-
Cleanup Funding:	-
Cleanup Funding Source:	-

IVANHOE - NORTH REGION, 3325 BROOKLYN AVE (Continued) **1014757584**

Assessment Funding:	218.35
Assessment Funding Source:	-
Redevelopment Funding:	-
Redev. Funding Source:	-
Redev. Funding Entity Name:	-
Redevelopment Start Date:	-
Assessment Funding Entity:	-
Cleanup Funding Entity:	-
Grant Type:	-
Accomplishment Type:	Phase I Environmental Assessment
Cooperative Agreement Number:	Not reported
Start Date:	9/9/2009
Ownership Entity:	Government
Completion Date:	2/3/2010
Current Owner:	Kansas City, Missouri
Cleanup Required:	U
Video Available:	N
Photo Available:	Y
Institutional Controls Required:	U
IC Category Proprietary Controls:	-
IC Cat. Info. Devices:	-
IC Cat. Gov. Controls:	-
IC Cat. Enforcement Permit Tools:	-
IC in place date:	-
IC in place:	-
State/tribal program date:	-
State/tribal program ID:	-
Contaminant Found:	Not reported
Contaminant Cleanup:	Not reported
Media Affected:	Not reported
Media Cleanup:	Not reported
Num. of cleanup and re-dev. jobs:	-
Past use greenspace acreage:	0.25
Past use residential acreage:	-
Past use commercial acreage:	-
Past use industrial acreage:	-
Future use greenspace acreage:	-
Future use residential acreage:	-
Future use commercial acreage:	-
Future use industrial acreage:	-
Future Use: Multistory	-
Past Use: Multistory	-
Property Description:	Vacant residentially zoned property
Below Poverty Number:	1712
Below Poverty Percent:	52.340000000000
Meidan Income:	2878
Meidan Income Number:	2639
Meidan Income Percent:	80.680000000000
Vacant Housing Number:	693
Vacant Housing Percent:	33.939999999999
Unemployed Number:	284
Unemployed Percent:	8.6799999999999

O91 **IVANHOE - NORTH REGION, 3346 PROSPECT AVE** **US BROWNFIELDS** **1014756351**
South **3346 PROSPECT AVE** **N/A**
1/4-1/2 **KANSAS CITY, MO 64109**
0.440 mi.
2321 ft. **Site 3 of 3 in cluster O**

Relative: **Lower**

Actual: **939 ft.**

US BROWNFIELDS:

Name:	IVANHOE - NORTH REGION, 3346 PROSPECT AVE
Address:	3346 PROSPECT AVE
Recipient name:	R7 TBA - Missouri (ARRA)
Grant type:	TBA
Property Number:	29-740-17-17
Parcel size:	0.25
Latitude:	39.064590000000003
Longitude:	-94.553473999999994
Highlights:	Former Use: Vacant residentially zoned property
Start Date:	-
Redev Completition Date:	-
Completed Date:	-
Acres Cleaned Up:	-
Cleanup Funding:	-
Cleanup Funding Source:	-
Assessment Funding:	218.35
Assessment Funding Source:	-
Redevelopment Funding:	-
Redev. Funding Source:	-
Redev. Funding Entity Name:	-
Redevelopment Start Date:	-
Assessment Funding Entity:	-
Cleanup Funding Entity:	-
Grant Type:	-
Accomplishment Type:	Phase I Environmental Assessment
Cooperative Agreement Number:	Not reported
Start Date:	9/9/2009
Ownership Entity:	Government
Completion Date:	2/3/2010
Current Owner:	Kansas City, Missouri
Cleanup Required:	U
Video Available:	N
Photo Available:	Y
Institutional Controls Required:	U
IC Category Proprietary Controls:	-
IC Cat. Info. Devices:	-
IC Cat. Gov. Controls:	-
IC Cat. Enforcement Permit Tools:	-
IC in place date:	-
IC in place:	-
State/tribal program date:	-
State/tribal program ID:	-
Contaminant Found:	Not reported
Contaminant Cleanup:	Not reported
Media Affected:	Not reported
Media Cleanup:	Not reported
Num. of cleanup and re-dev. jobs:	-
Past use greenspace acreage:	0.25
Past use residential acreage:	-
Past use commercial acreage:	-
Past use industrial acreage:	-
Future use greenspace acreage:	-

IVANHOE - NORTH REGION, 3346 PROSPECT AVE (Continued) **1014756351**

Future use residential acreage:	-
Future use commercial acreage:	-
Future use industrial acreage:	-
Future Use: Multistory	-
Past Use: Multistory	-
Property Description:	Vacant residentially zoned property
Below Poverty Number:	1847
Below Poverty Percent:	42.450000000000
Meidan Income:	2889
Meidan Income Number:	3335
Meidan Income Percent:	76.650000000000
Vacant Housing Number:	713
Vacant Housing Percent:	30.73
Unemployed Number:	469
Unemployed Percent:	10.779999999999

P92 **IVANHOE - NORTH REGION, 3314 GARFIELD AVE** **US BROWNFIELDS** **1014756365**
SW **3314 GARFIELD AVE** **N/A**
1/4-1/2 **KANSAS CITY, MO 64109**
0.449 mi.
2372 ft. **Site 3 of 3 in cluster P**

Relative: **Lower**
Actual: **968 ft.**

US BROWNFIELDS:

Name:	IVANHOE - NORTH REGION, 3314 GARFIELD AVE
Address:	3314 GARFIELD AVE
Recipient name:	R7 TBA - Missouri (ARRA)
Grant type:	TBA
Property Number:	-
Parcel size:	0.25
Latitude:	39.065922
Longitude:	-94.559182000000007
Highlights:	Former Use: Vacant residentially zoned property
Start Date:	-
Redev Completition Date:	-
Completed Date:	-
Acres Cleaned Up:	-
Cleanup Funding:	-
Cleanup Funding Source:	-
Assessment Funding:	218.35
Assessment Funding Source:	-
Redevelopment Funding:	-
Redev. Funding Source:	-
Redev. Funding Entity Name:	-
Redevelopment Start Date:	-
Assessment Funding Entity:	-
Cleanup Funding Entity:	-
Grant Type:	-
Accomplishment Type:	Phase I Environmental Assessment
Cooperative Agreement Number:	Not reported
Start Date:	9/9/2009
Ownership Entity:	Government
Completion Date:	2/3/2010
Current Owner:	Kansas City, Missouri
Cleanup Required:	U
Video Available:	N
Photo Available:	Y
Institutional Controls Required:	U
IC Category Proprietary Controls:	-

IVANHOE - NORTH REGION, 3314 GARFIELD AVE (Continued) **1014756365**

IC Cat. Info. Devices:	-
IC Cat. Gov. Controls:	-
IC Cat. Enforcement Permit Tools:	-
IC in place date:	-
IC in place:	-
State/tribal program date:	-
State/tribal program ID:	-
Contaminant Found:	Not reported
Contaminant Cleanup:	Not reported
Media Affected:	Not reported
Media Cleanup:	Not reported
Num. of cleanup and re-dev. jobs:	-
Past use greenspace acreage:	0.25
Past use residential acreage:	-
Past use commercial acreage:	-
Past use industrial acreage:	-
Future use greenspace acreage:	-
Future use residential acreage:	-
Future use commercial acreage:	-
Future use industrial acreage:	-
Future Use: Multistory	-
Past Use: Multistory	-
Property Description:	Vacant residentially zoned property
Below Poverty Number:	1785
Below Poverty Percent:	53.670000000000
Meidan Income:	1937
Meidan Income Number:	2641
Meidan Income Percent:	79.400000000000
Vacant Housing Number:	691
Vacant Housing Percent:	33.130000000000
Unemployed Number:	248
Unemployed Percent:	7.46

93
South
1/4-1/2
0.461 mi.
2433 ft.

PALESTINE COMMONS **VCP S109849459**
2615 E 34TH, 3406. 3410, 3412, 3418, 3420, 3424, 3426, 3434 **SMARS N/A**
KANSAS CITY, MO 64128

Relative:
Lower

Actual:
938 ft.

VCP:

Name:	PALESTINE COMMONS
Address:	2615 E 34TH, 3406. 3410, 3412, 3418, 3420, 3424, 3426, 3434 MONTGALL AVE.
City,State,Zip:	KANSAS CITY, MO 64128
Northing:	4325058.473
Easting:	365690.402
Facility Status:	Cert. of Completion Issued
Activity Use:	Not reported
Manager:	Mike Washburn
Cert. of completion issued:	8/30/2013
Application Received:	8/13/2009
State Funded:	Not reported
Federal Funded:	Not reported
Acreage:	2.2
Operable Unit:	Palestine Commons
Site Description:	This 2.2 acre site in Kansas City encompasses several lots. Historical use was primarily residential; however, past uses of note include dry cleaning operations, plating and an auto repair/painting

PALESTINE COMMONS (Continued) **S109849459**

service. A heating oil underground storage tank (UST) was noted on one of the properties. Phase II Site Investigations detected total petroleum hydrocarbons-gasoline range organics (TPH-GRO), lead, cadmium, bromomethane and asbestos containing material (ACM) in soil.

Contaminant: Asbestos,Lead,Metals,Diesel

SMARS:

Name:	PALESTINE COMMONS
Address:	2615 E 34TH, 3406. 3410, 3412, 3418, 3420, 3424, 3426, 3434 MONTGALL AVE.
City,State,Zip:	KANSAS CITY, MO 64128
SM Number:	12032
CERCLIS:	Not reported
Ownership:	VCP
Superfund Ownership:	No
Voluntary Cleanup Ownership:	Yes
Federal Facilities Ownership:	No
Permits Ownership:	No
NPL Date:	Not reported
Tank Site Identification #:	Not reported
Tank Remediation #:	Not reported
Registry:	No
Site Code:	Not reported
Other Site Code:	Not reported

---

94 **2600 PROSPECT** **LUST U004220087**
North **2600 PROSPECT AVE** **UST N/A**
1/4-1/2 **KANSAS CITY, MO 64127**
0.495 mi.
2611 ft.

Relative: **Lower**

Actual: **959 ft.**

LUST:

Name:	2600 PROSPECT
Address:	2600 PROSPECT AVE
City,State,Zip:	KANSAS CITY, MO 64127
Facility ID:	ST0021963
Region:	KC - Kansas City Regional Office
Lat/Long (dms):	Not reported
Spill Number:	Not reported
Release Date:	11/22/2013
Release Type:	UNKNOWN
Date Cleanup Started:	06/18/2014
Date Cleanup Finished:	09/26/2014
Expedited:	No
Expedited Date:	Not reported
Expenditures From The American Recovery and Reinvestment Act of 2009	No
Reopened Date:	Not reported
Number Of Remediation Monitoring Wells:	0
Active:	No
Date Of NFA Letter From DNR:	**2014-09-30 00:00:00**
Date Record Meets Archive Criteria:	Not reported
Remediation ID:	R008936
Rank:	26
Emergeny Response Date:	Not reported
Emergency Cleanup Start:	09/26/2014
Referred To DGLS for Investigation:	Not reported
Contractor Performing Clean Up:	48
RBCA NFA:	Yes

2600 PROSPECT (Continued) **U004220087**

Project Manager:	4
Next Correspondence/Update With Fac:	Not reported
Date Added:	06/19/2014
Date Record Edited:	12/19/2014
Person Adding Or Editing Record:	BULLOCK, TERESA
Facility Sent To State Archive:	Yes
Date Remediation Unit Closed The File:	Not reported
Site Affectd By Funding Level From PSTIF:	Not reported
General Comments:	<Contamination found above DTLs during closure and site redevelopment> 6/18/14 MAD- Spoke with Burns McDonald. Due to construction, they preemptively took SC data for a RA. Will include domestic use, risk assessment, rafu. Asked it be submitted within 30days. Waiting for report for formal letter response. Tracking in Closure 8/14/14 MAD- Sopke with Burns McDonald and asked when see SC/RA report. Stated will be submitted within 30 days. Tracking in Closure 9/11/14 MAD- left VM with B&M 9/26/14:HM: Reviewed Tier 1 RA dated 9/17/2014, and discussed groundwater issues with Unit Chief. Recommended closure of the release. 09/30/2014 Issued NFA

UST:

Facility ID:	ST0021963
Region:	KC
Easting:	365690.998
Northing:	4326669.38
Owner Of Geospatial Data:	Not reported
Geospatial Data Collected By:	INT_STEINBECK,Eli
Date GIS Data Collected:	08/11/2014
Lat/Long:	Not reported
Lat/Long (dms):	Not reported

Tanks:

Owner:

Owner ID:	OW21985
Owner Name:	CITY OF KANSAS CITY, MO, OFFICE OF ENV QUALIT
Owner Address:	414 EAST 12TH. STREET, STE. 2404
Owner City,St,Zip:	KANSAS CITY, MO 64106
Owner County Code:	Not reported
Owner Phone:	5133465
Mail Was Not Deliverable:	Not reported
Is Owner Active?:	No
Date Registration Received:	Not reported
Date Record Added:	2013-12-12 00:00:00
Date Record Edited:	2013-12-12 00:00:00
Name of Person Editing Record:	BERVE, TRISHA

Tank ID:	1
Tank Double Wall:	0
Tank Type:	Below Ground
Tank Status:	**Removed**
Meet 98 Update Requirements:	Not reported
Date Tank Installed:	Not reported
Tank Material:	Steel
Code for Tank Material Manufacturer:	Not reported
Code for Tank Installer:	Not reported

2600 PROSPECT (Continued) **U004220087**

Other Type Of Tank Material:	Not reported	
Tank Internal Protection:	Not reported	
Other Tank Internal Protection:	Not reported	
Tank Internal Protection Date:	Not reported	
Tank External Protection:	Not reported	
Other Type Tank Extrn Protec:	Not reported	
Tank External Protec Date:	Not reported	
Date Tank Last Used:	Not reported	
Date Tank Permanently Closed/ Removed:	02/22/2014	
Dt Tk Exp Brought InUse/Internal Tracking:		Not reported
Tank Fees Waived:	Not reported	
Expedite Closure On Tank?:	Not reported	
Responsible Person Expediting Closure:	CD	
Temporary Status Verified Date:	Not reported	
Admin Fee 585:	Not reported	
Date Administratively Closed:	Not reported	
Date Record Added:	12/12/2013	
Date Record Edited:	09/22/2014	
Person Adding/Editing Record:	DAVIS, MIKE	
Date Of NFA Letter:	Not reported	
Is Tank Used For Emergency Generator:	Not reported	
Date Closure Notice Received:	12/12/2013	
Date Of Aprroval Letter:	12/18/2013	
Firm Closing Tank:	Burns McDonnell	
Date Closure Report Received:	06/03/2014	
Registration End Date:	09/30/2010	
LockOut Flag:	No	
Comments:	Found Tanks During construction 6/18/14 MAD- Spoke with Burns McDonald. Due to construction, they preemptively took SC data for a RA. Will include domestic use, risk assessment, rafu. Asked it be submitted within 30days. Waiting for report for formal letter response. 8/14/14 MAD- Spoke with Burns McDonald. To submit by end of month. 9/11/14 MAD- Left VM with B&M 9/22/14 MAD- Received SC/RA Report. Closure Good. Continue R	

Tank Compartment:

Tanks Use:	False
Compartment No:	1
Tank Compartment PK:	42523
Tank PK:	41612
Case Number:	Not reported
Compartment Status:	Removed
Compartment Temp Verified Dt:	Not reported
Capacity:	1000
Substance:	Z
Substance Other:	Not reported
Hazardous Substance:	Not reported
Mixture:	False
Date of Last Use:	Not reported
Pipe Installation Date:	Not reported
Pipe System:	Not reported
Pipe Material:	0
Pipe Material Other:	Not reported
Pipe Protection:	Not reported
Pipe Protection Date:	Not reported
Pipe Double Wall:	0
Spill Protection:	False

2600 PROSPECT (Continued) **U004220087**

Owner:

Owner ID:	OW21985
Owner Name:	CITY OF KANSAS CITY, MO, OFFICE OF ENV QUALIT
Owner Address:	414 EAST 12TH. STREET, STE. 2404
Owner City,St,Zip:	KANSAS CITY, MO 64106
Owner County Code:	Not reported
Owner Phone:	5133465
Mail Was Not Deliverable:	Not reported
Is Owner Active?:	No
Date Registration Received:	Not reported
Date Record Added:	2013-12-12 00:00:00
Date Record Edited:	2013-12-12 00:00:00
Name of Person Editing Record:	BERVE, TRISHA

Tank ID:	2
Tank Double Wall:	0
Tank Type:	Below Ground
Tank Status:	**Removed**
Meet 98 Update Requirements:	Not reported
Date Tank Installed:	Not reported
Tank Material:	Steel
Code for Tank Material Manufacturer:	Not reported
Code for Tank Installer:	Not reported
Other Type Of Tank Material:	Not reported
Tank Internal Protection:	Not reported
Other Tank Internal Protection:	Not reported
Tank Internal Protection Date:	Not reported
Tank External Protection:	Not reported
Other Type Tank Extrn Protec:	Not reported
Tank External Protec Date:	Not reported
Date Tank Last Used:	Not reported
Date Tank Permanently Closed/ Removed:	02/22/2014
Dt Tk Exp Brought InUse/Internal Tracking:	Not reported
Tank Fees Waived:	Not reported
Expedite Closure On Tank?:	Not reported
Responsible Person Expediting Closure:	CD
Temporary Status Verified Date:	Not reported
Admin Fee 585:	Not reported
Date Administratively Closed:	Not reported
Date Record Added:	12/12/2013
Date Record Edited:	06/18/2014
Person Adding/Editing Record:	DAVIS, MIKE
Date Of NFA Letter:	Not reported
Is Tank Used For Emergency Generator:	Not reported
Date Closure Notice Received:	12/12/2013
Date Of Aprroval Letter:	12/18/2013
Firm Closing Tank:	Burns McDonnell
Date Closure Report Received:	06/03/2014
Registration End Date:	09/30/2010
LockOut Flag:	No
Comments:	6/18/14 MAD- Spoke with Burns McDonald. Due to construction, they preemptively took SC data for a RA. Will include domestic use, risk assessment, rafu. Asked it be submitted within 30days. Waiting for report for formal letter response.

Tank Compartment:

2600 PROSPECT (Continued) **U004220087**

Tanks Use:	False
Compartment No:	1
Tank Compartment PK:	42524
Tank PK:	41613
Case Number:	Not reported
Compartment Status:	Removed
Compartment Temp Verified Dt:	Not reported
Capacity:	1000
Substance:	Z
Substance Other:	Not reported
Hazardous Substance:	Not reported
Mixture:	False
Date of Last Use:	Not reported
Pipe Installation Date:	Not reported
Pipe System:	Not reported
Pipe Material:	0
Pipe Material Other:	Not reported
Pipe Protection:	Not reported
Pipe Protection Date:	Not reported
Pipe Double Wall:	0
Spill Protection:	False

Count: 8 records. ORPHAN SUMMARY

City	EDR ID	Site Name	Site Address	Zip	Database(s)
KANSAS CITY	S106976864	NEIGHBORHOOD CLEANERS, SPINDLE MAR	1402-1404 E. 31ST ST.		DRYCLEANERS
KANSAS CITY	S106976496	EXCELLE CLEANERS, GRADY'S EXCELL C	2119-2121 E. 31ST ST.		DRYCLEANERS
KANSAS CITY	S106976306	ART CRAFT CLEANERS, SOUTH CENTRAL	2919-2929 E. 31ST ST.		DRYCLEANERS
KANSAS CITY	S106977092	WAGGENER THE MASTER CLEANER, WAGEN	1115-1129 E. 31ST ST.		DRYCLEANERS
KANSAS CITY	S106976829	MCCONNELL CLEANERS, NEIGHBORHOOD C	2910, 2910.5 E. 31ST ST.		DRYCLEANERS
KANSAS CITY	S106976830	MCCONNELL CLEANERS, NEIGHBORHOOD C	2910, 2910.5 EAST 31ST STREET		DRYCLEANERS
KANSAS CITY	S106976840	MILES CLEANERS, HOBB'S NU-WAY LAUN	5743,5743.5 PROSPECT AVE.		DRYCLEANERS
KANSAS CITY	S106976736	IVORY CLEANERS	2104.5 PROSPECT AVE.		DRYCLEANERS

GOVERNMENT RECORDS SEARCHED / DATA CURRENCY TRACKING

To maintain currency of the following federal and state databases, EDR contacts the appropriate governmental agency on a monthly or quarterly basis, as required.

Number of Days to Update: Provides confirmation that EDR is reporting records that have been updated within 90 days from the date the government agency made the information available to the public.

STANDARD ENVIRONMENTAL RECORDS

Lists of Federal NPL (Superfund) sites

NPL: National Priority List

National Priorities List (Superfund). The NPL is a subset of CERCLIS and identifies over 1,200 sites for priority cleanup under the Superfund Program. NPL sites may encompass relatively large areas. As such, EDR provides polygon coverage for over 1,000 NPL site boundaries produced by EPA's Environmental Photographic Interpretation Center (EPIC) and regional EPA offices.

Date of Government Version: 12/26/2023
Date Data Arrived at EDR: 01/02/2024
Date Made Active in Reports: 01/24/2024
Number of Days to Update: 22

Source: EPA
Telephone: N/A
Last EDR Contact: 02/01/2024
Next Scheduled EDR Contact: 04/08/2024
Data Release Frequency: Quarterly

NPL Site Boundaries

Sources:

EPA's Environmental Photographic Interpretation Center (EPIC)
Telephone: 202-564-7333

EPA Region 1
Telephone 617-918-1143

EPA Region 3
Telephone 215-814-5418

EPA Region 4
Telephone 404-562-8033

EPA Region 5
Telephone 312-886-6686

EPA Region 6
Telephone: 214-655-6659

EPA Region 7
Telephone: 913-551-7247

EPA Region 8
Telephone: 303-312-6774

EPA Region 9
Telephone: 415-947-4246

EPA Region 10
Telephone 206-553-8665

Proposed NPL: Proposed National Priority List Sites

A site that has been proposed for listing on the National Priorities List through the issuance of a proposed rule in the Federal Register. EPA then accepts public comments on the site, responds to the comments, and places on the NPL those sites that continue to meet the requirements for listing.

Date of Government Version: 12/26/2023
Date Data Arrived at EDR: 01/02/2024
Date Made Active in Reports: 01/24/2024
Number of Days to Update: 22

Source: EPA
Telephone: N/A
Last EDR Contact: 02/01/2024
Next Scheduled EDR Contact: 04/08/2024
Data Release Frequency: Quarterly

NPL LIENS: Federal Superfund Liens

Federal Superfund Liens. Under the authority granted the USEPA by CERCLA of 1980, the USEPA has the authority to file liens against real property in order to recover remedial action expenditures or when the property owner received notification of potential liability. USEPA compiles a listing of filed notices of Superfund Liens.

Date of Government Version: 10/15/1991
Date Data Arrived at EDR: 02/02/1994
Date Made Active in Reports: 03/30/1994
Number of Days to Update: 56

Source: EPA
Telephone: 202-564-4267
Last EDR Contact: 08/15/2011
Next Scheduled EDR Contact: 11/28/2011
Data Release Frequency: No Update Planned

Lists of Federal Delisted NPL sites

Delisted NPL: National Priority List Deletions

The National Oil and Hazardous Substances Pollution Contingency Plan (NCP) establishes the criteria that the EPA uses to delete sites from the NPL. In accordance with 40 CFR 300.425.(e), sites may be deleted from the NPL where no further response is appropriate.

Date of Government Version: 12/26/2023
Date Data Arrived at EDR: 01/02/2024
Date Made Active in Reports: 01/24/2024
Number of Days to Update: 22

Source: EPA
Telephone: N/A
Last EDR Contact: 02/01/2024
Next Scheduled EDR Contact: 04/08/2024
Data Release Frequency: Quarterly

Lists of Federal sites subject to CERCLA removals and CERCLA orders

FEDERAL FACILITY: Federal Facility Site Information listing

A listing of National Priority List (NPL) and Base Realignment and Closure (BRAC) sites found in the Comprehensive Environmental Response, Compensation and Liability Information System (CERCLIS) Database where EPA Federal Facilities Restoration and Reuse Office is involved in cleanup activities.

Date of Government Version: 12/20/2023
Date Data Arrived at EDR: 12/20/2023
Date Made Active in Reports: 01/24/2024
Number of Days to Update: 35

Source: Environmental Protection Agency
Telephone: 703-603-8704
Last EDR Contact: 12/20/2023
Next Scheduled EDR Contact: 04/08/2024
Data Release Frequency: Varies

SEMS: Superfund Enterprise Management System

SEMS (Superfund Enterprise Management System) tracks hazardous waste sites, potentially hazardous waste sites, and remedial activities performed in support of EPA's Superfund Program across the United States. The list was formerly know as CERCLIS, renamed to SEMS by the EPA in 2015. The list contains data on potentially hazardous waste sites that have been reported to the USEPA by states, municipalities, private companies and private persons, pursuant to Section 103 of the Comprehensive Environmental Response, Compensation, and Liability Act (CERCLA). This dataset also contains sites which are either proposed to or on the National Priorities List (NPL) and the sites which are in the screening and assessment phase for possible inclusion on the NPL.

Date of Government Version: 09/19/2023
Date Data Arrived at EDR: 10/03/2023
Date Made Active in Reports: 10/19/2023
Number of Days to Update: 16

Source: EPA
Telephone: 800-424-9346
Last EDR Contact: 02/01/2024
Next Scheduled EDR Contact: 04/22/2024
Data Release Frequency: Quarterly

Lists of Federal CERCLA sites with NFRAP

SEMS-ARCHIVE: Superfund Enterprise Management System Archive

SEMS-ARCHIVE (Superfund Enterprise Management System Archive) tracks sites that have no further interest under the Federal Superfund Program based on available information. The list was formerly known as the CERCLIS-NFRAP, renamed to SEMS ARCHIVE by the EPA in 2015. EPA may perform a minimal level of assessment work at a site while it is archived if site conditions change and/or new information becomes available. Archived sites have been removed and archived from the inventory of SEMS sites. Archived status indicates that, to the best of EPA's knowledge, assessment at a site has been completed and that EPA has determined no further steps will be taken to list the site on the National Priorities List (NPL), unless information indicates this decision was not appropriate or other considerations require a recommendation for listing at a later time. The decision does not necessarily mean that there is no hazard associated with a given site; it only means that. based upon available information, the location is not judged to be potential NPL site.

Date of Government Version: 09/19/2023
Date Data Arrived at EDR: 10/03/2023
Date Made Active in Reports: 10/19/2023
Number of Days to Update: 16

Source: EPA
Telephone: 800-424-9346
Last EDR Contact: 02/01/2024
Next Scheduled EDR Contact: 04/22/2024
Data Release Frequency: Quarterly

Lists of Federal RCRA facilities undergoing Corrective Action

CORRACTS: Corrective Action Report

CORRACTS identifies hazardous waste handlers with RCRA corrective action activity.

Date of Government Version: 12/04/2023
Date Data Arrived at EDR: 12/06/2023
Date Made Active in Reports: 12/12/2023
Number of Days to Update: 6

Source: EPA
Telephone: 800-424-9346
Last EDR Contact: 12/06/2023
Next Scheduled EDR Contact: 04/01/2024
Data Release Frequency: Quarterly

Lists of Federal RCRA TSD facilities

RCRA-TSDF: RCRA - Treatment, Storage and Disposal

RCRAInfo is EPA's comprehensive information system, providing access to data supporting the Resource Conservation and Recovery Act (RCRA) of 1976 and the Hazardous and Solid Waste Amendments (HSWA) of 1984. The database includes selective information on sites which generate, transport, store, treat and/or dispose of hazardous waste as defined by the Resource Conservation and Recovery Act (RCRA). Transporters are individuals or entities that move hazardous waste from the generator offsite to a facility that can recycle, treat, store, or dispose of the waste. TSDFs treat, store, or dispose of the waste.

Date of Government Version: 12/04/2023
Date Data Arrived at EDR: 12/06/2023
Date Made Active in Reports: 12/12/2023
Number of Days to Update: 6

Source: Environmental Protection Agency
Telephone: 913-551-7003
Last EDR Contact: 12/06/2023
Next Scheduled EDR Contact: 04/01/2024
Data Release Frequency: Quarterly

Lists of Federal RCRA generators

RCRA-LQG: RCRA - Large Quantity Generators

RCRAInfo is EPA's comprehensive information system, providing access to data supporting the Resource Conservation and Recovery Act (RCRA) of 1976 and the Hazardous and Solid Waste Amendments (HSWA) of 1984. The database includes selective information on sites which generate, transport, store, treat and/or dispose of hazardous waste as defined by the Resource Conservation and Recovery Act (RCRA). Large quantity generators (LQGs) generate over 1,000 kilograms (kg) of hazardous waste, or over 1 kg of acutely hazardous waste per month.

Date of Government Version: 12/04/2023
Date Data Arrived at EDR: 12/06/2023
Date Made Active in Reports: 12/12/2023
Number of Days to Update: 6

Source: Environmental Protection Agency
Telephone: 913-551-7003
Last EDR Contact: 12/06/2023
Next Scheduled EDR Contact: 04/01/2024
Data Release Frequency: Quarterly

RCRA-SQG: RCRA - Small Quantity Generators

RCRAInfo is EPA's comprehensive information system, providing access to data supporting the Resource Conservation and Recovery Act (RCRA) of 1976 and the Hazardous and Solid Waste Amendments (HSWA) of 1984. The database includes selective information on sites which generate, transport, store, treat and/or dispose of hazardous waste as defined by the Resource Conservation and Recovery Act (RCRA). Small quantity generators (SQGs) generate between 100 kg and 1,000 kg of hazardous waste per month.

Date of Government Version: 12/04/2023
Date Data Arrived at EDR: 12/06/2023
Date Made Active in Reports: 12/12/2023
Number of Days to Update: 6

Source: Environmental Protection Agency
Telephone: 913-551-7003
Last EDR Contact: 12/06/2023
Next Scheduled EDR Contact: 04/01/2024
Data Release Frequency: Quarterly

RCRA-VSQG: RCRA - Very Small Quantity Generators (Formerly Conditionally Exempt Small Quantity Generators)

RCRAInfo is EPA's comprehensive information system, providing access to data supporting the Resource Conservation and Recovery Act (RCRA) of 1976 and the Hazardous and Solid Waste Amendments (HSWA) of 1984. The database includes selective information on sites which generate, transport, store, treat and/or dispose of hazardous waste as defined by the Resource Conservation and Recovery Act (RCRA). Very small quantity generators (VSQGs) generate less than 100 kg of hazardous waste, or less than 1 kg of acutely hazardous waste per month.

Date of Government Version: 12/04/2023
Date Data Arrived at EDR: 12/06/2023
Date Made Active in Reports: 12/12/2023
Number of Days to Update: 6

Source: Environmental Protection Agency
Telephone: 913-551-7003
Last EDR Contact: 12/06/2023
Next Scheduled EDR Contact: 04/01/2024
Data Release Frequency: Quarterly

Federal institutional controls / engineering controls registries

LUCIS: Land Use Control Information System

LUCIS contains records of land use control information pertaining to the former Navy Base Realignment and Closure properties.

Date of Government Version: 08/03/2023
Date Data Arrived at EDR: 08/07/2023
Date Made Active in Reports: 10/10/2023
Number of Days to Update: 64

Source: Department of the Navy
Telephone: 843-820-7326
Last EDR Contact: 02/02/2024
Next Scheduled EDR Contact: 05/20/2024
Data Release Frequency: Varies

US ENG CONTROLS: Engineering Controls Sites List

A listing of sites with engineering controls in place. Engineering controls include various forms of caps, building foundations, liners, and treatment methods to create pathway elimination for regulated substances to enter environmental media or effect human health.

Date of Government Version: 08/21/2023
Date Data Arrived at EDR: 08/21/2023
Date Made Active in Reports: 11/07/2023
Number of Days to Update: 78

Source: Environmental Protection Agency
Telephone: 703-603-0695
Last EDR Contact: 11/17/2023
Next Scheduled EDR Contact: 03/04/2024
Data Release Frequency: Varies

US INST CONTROLS: Institutional Controls Sites List

A listing of sites with institutional controls in place. Institutional controls include administrative measures, such as groundwater use restrictions, construction restrictions, property use restrictions, and post remediation care requirements intended to prevent exposure to contaminants remaining on site. Deed restrictions are generally required as part of the institutional controls.

Date of Government Version: 08/21/2023
Date Data Arrived at EDR: 08/21/2023
Date Made Active in Reports: 11/07/2023
Number of Days to Update: 78

Source: Environmental Protection Agency
Telephone: 703-603-0695
Last EDR Contact: 11/17/2023
Next Scheduled EDR Contact: 03/04/2024
Data Release Frequency: Varies

Federal ERNS list

ERNS: Emergency Response Notification System

Emergency Response Notification System. ERNS records and stores information on reported releases of oil and hazardous substances.

Date of Government Version: 09/18/2023
Date Data Arrived at EDR: 09/20/2023
Date Made Active in Reports: 12/11/2023
Number of Days to Update: 82

Source: National Response Center, United States Coast Guard
Telephone: 202-267-2180
Last EDR Contact: 12/13/2023
Next Scheduled EDR Contact: 04/01/2024
Data Release Frequency: Quarterly

Lists of state- and tribal hazardous waste facilities

SHWS: Registry of Confirmed Abandoned or Uncontrolled Hazardous Waste Disposal Sites

State Hazardous Waste Sites. State hazardous waste site records are the states' equivalent to CERCLIS. These sites may or may not already be listed on the federal CERCLIS list. Priority sites planned for cleanup using state funds (state equivalent of Superfund) are identified along with sites where cleanup will be paid for by potentially responsible parties. Available information varies by state.

Date of Government Version: 07/24/2023
Date Data Arrived at EDR: 10/03/2023
Date Made Active in Reports: 12/19/2023
Number of Days to Update: 77

Source: Department of Natural Resources
Telephone: 573-751-1990
Last EDR Contact: 11/28/2023
Next Scheduled EDR Contact: 03/18/2024
Data Release Frequency: Annually

HWS DETAIL: Registry Annual Report

Each site is described in detail in this annual report and includeds the following information: a general description of the site; a summary of any significant environmental problems at and near the site; a summary of any serious health problems in the immediate vicinity of the site; the status of any testing, monitoring or remedial actions in progress or recommended by the department.

Date of Government Version: 06/30/2022
Date Data Arrived at EDR: 03/01/2023
Date Made Active in Reports: 05/19/2023
Number of Days to Update: 79

Source: Department of Natural Resources
Telephone: 573-751-3176
Last EDR Contact: 11/22/2023
Next Scheduled EDR Contact: 03/04/2024
Data Release Frequency: Annually

Lists of state and tribal landfills and solid waste disposal facilities

SWF/LF: Solid Waste Facility List

Solid Waste Facilities/Landfill Sites. SWF/LF type records typically contain an inventory of solid waste disposal facilities or landfills in a particular state. Depending on the state, these may be active or inactive facilities or open dumps that failed to meet RCRA Subtitle D Section 4004 criteria for solid waste landfills or disposal sites.

Date of Government Version: 08/21/2023
Date Data Arrived at EDR: 08/22/2023
Date Made Active in Reports: 11/06/2023
Number of Days to Update: 76

Source: Department of Natural Resources
Telephone: 573-751-5401
Last EDR Contact: 11/17/2023
Next Scheduled EDR Contact: 03/04/2024
Data Release Frequency: Varies

Lists of state and tribal leaking storage tanks

LUST: Leaking Underground Storage Tanks

Leaking Underground Storage Tank Incident Reports. LUST records contain an inventory of reported leaking underground storage tank incidents. Not all states maintain these records, and the information stored varies by state.

Date of Government Version: 08/28/2023
Date Data Arrived at EDR: 09/06/2023
Date Made Active in Reports: 11/22/2023
Number of Days to Update: 77

Source: Department of Natural Resources
Telephone: 573-751-0135
Last EDR Contact: 11/30/2023
Next Scheduled EDR Contact: 03/18/2024
Data Release Frequency: Quarterly

LAST: Leaking Aboveground Storage Tanks
A listing of leaking aboveground storage tanks.

Date of Government Version: 08/28/2023
Date Data Arrived at EDR: 09/06/2023
Date Made Active in Reports: 11/22/2023
Number of Days to Update: 77
Source: Department of Natural Resources
Telephone: 573-751-6822
Last EDR Contact: 11/30/2023
Next Scheduled EDR Contact: 03/18/2024
Data Release Frequency: Quarterly

INDIAN LUST R1: Leaking Underground Storage Tanks on Indian Land
A listing of leaking underground storage tank locations on Indian Land.

Date of Government Version: 04/20/2023
Date Data Arrived at EDR: 05/09/2023
Date Made Active in Reports: 07/14/2023
Number of Days to Update: 66
Source: EPA Region 1
Telephone: 617-918-1313
Last EDR Contact: 01/17/2024
Next Scheduled EDR Contact: 04/29/2024
Data Release Frequency: Varies

INDIAN LUST R4: Leaking Underground Storage Tanks on Indian Land
LUSTs on Indian land in Florida, Mississippi and North Carolina.

Date of Government Version: 04/20/2023
Date Data Arrived at EDR: 05/09/2023
Date Made Active in Reports: 07/14/2023
Number of Days to Update: 66
Source: EPA Region 4
Telephone: 404-562-8677
Last EDR Contact: 01/17/2024
Next Scheduled EDR Contact: 04/29/2024
Data Release Frequency: Varies

INDIAN LUST R8: Leaking Underground Storage Tanks on Indian Land
LUSTs on Indian land in Colorado, Montana, North Dakota, South Dakota, Utah and Wyoming.

Date of Government Version: 04/19/2023
Date Data Arrived at EDR: 05/09/2023
Date Made Active in Reports: 07/14/2023
Number of Days to Update: 66
Source: EPA Region 8
Telephone: 303-312-6271
Last EDR Contact: 01/17/2024
Next Scheduled EDR Contact: 04/29/2024
Data Release Frequency: Varies

INDIAN LUST R7: Leaking Underground Storage Tanks on Indian Land
LUSTs on Indian land in Iowa, Kansas, and Nebraska

Date of Government Version: 04/25/2023
Date Data Arrived at EDR: 05/09/2023
Date Made Active in Reports: 07/14/2023
Number of Days to Update: 66
Source: EPA Region 7
Telephone: 913-551-7003
Last EDR Contact: 01/17/2024
Next Scheduled EDR Contact: 04/29/2024
Data Release Frequency: Varies

INDIAN LUST R9: Leaking Underground Storage Tanks on Indian Land
LUSTs on Indian land in Arizona, California, New Mexico and Nevada

Date of Government Version: 04/19/2023
Date Data Arrived at EDR: 05/09/2023
Date Made Active in Reports: 07/14/2023
Number of Days to Update: 66
Source: Environmental Protection Agency
Telephone: 415-972-3372
Last EDR Contact: 01/17/2024
Next Scheduled EDR Contact: 04/29/2024
Data Release Frequency: Varies

INDIAN LUST R5: Leaking Underground Storage Tanks on Indian Land
Leaking underground storage tanks located on Indian Land in Michigan, Minnesota and Wisconsin.

Date of Government Version: 04/14/2023
Date Data Arrived at EDR: 05/09/2023
Date Made Active in Reports: 07/14/2023
Number of Days to Update: 66
Source: EPA, Region 5
Telephone: 312-886-7439
Last EDR Contact: 01/17/2024
Next Scheduled EDR Contact: 04/29/2024
Data Release Frequency: Varies

INDIAN LUST R6: Leaking Underground Storage Tanks on Indian Land
LUSTs on Indian land in New Mexico and Oklahoma.

Date of Government Version: 04/26/2023
Date Data Arrived at EDR: 05/09/2023
Date Made Active in Reports: 07/14/2023
Number of Days to Update: 66

Source: EPA Region 6
Telephone: 214-665-6597
Last EDR Contact: 01/17/2024
Next Scheduled EDR Contact: 04/29/2024
Data Release Frequency: Varies

INDIAN LUST R10: Leaking Underground Storage Tanks on Indian Land
LUSTs on Indian land in Alaska, Idaho, Oregon and Washington.

Date of Government Version: 04/20/2023
Date Data Arrived at EDR: 05/09/2023
Date Made Active in Reports: 07/14/2023
Number of Days to Update: 66

Source: EPA Region 10
Telephone: 206-553-2857
Last EDR Contact: 01/17/2024
Next Scheduled EDR Contact: 04/29/2024
Data Release Frequency: Varies

Lists of state and tribal registered storage tanks

FEMA UST: Underground Storage Tank Listing
A listing of all FEMA owned underground storage tanks.

Date of Government Version: 03/08/2023
Date Data Arrived at EDR: 03/09/2023
Date Made Active in Reports: 05/30/2023
Number of Days to Update: 82

Source: FEMA
Telephone: 202-646-5797
Last EDR Contact: 01/11/2024
Next Scheduled EDR Contact: 04/15/2024
Data Release Frequency: Varies

UST: Petroleum Storage Tanks
Registered Underground Storage Tanks. UST's are regulated under Subtitle I of the Resource Conservation and Recovery Act (RCRA) and must be registered with the state department responsible for administering the UST program. Available information varies by state program.

Date of Government Version: 08/28/2023
Date Data Arrived at EDR: 09/06/2023
Date Made Active in Reports: 11/22/2023
Number of Days to Update: 77

Source: Department of Natural Resources
Telephone: 573-751-0135
Last EDR Contact: 11/30/2023
Next Scheduled EDR Contact: 03/18/2024
Data Release Frequency: Quarterly

AST: Aboveground Petroleum Storage Tanks
Registered Aboveground Storage Tanks.

Date of Government Version: 12/05/2023
Date Data Arrived at EDR: 12/06/2023
Date Made Active in Reports: 12/11/2023
Number of Days to Update: 5

Source: Department of Agriculture
Telephone: 573-751-7062
Last EDR Contact: 11/21/2023
Next Scheduled EDR Contact: 03/11/2024
Data Release Frequency: Semi-Annually

INDIAN UST R10: Underground Storage Tanks on Indian Land
The Indian Underground Storage Tank (UST) database provides information about underground storage tanks on Indian land in EPA Region 10 (Alaska, Idaho, Oregon, Washington, and Tribal Nations).

Date of Government Version: 04/20/2023
Date Data Arrived at EDR: 05/09/2023
Date Made Active in Reports: 07/14/2023
Number of Days to Update: 66

Source: EPA Region 10
Telephone: 206-553-2857
Last EDR Contact: 01/17/2024
Next Scheduled EDR Contact: 04/29/2024
Data Release Frequency: Varies

INDIAN UST R9: Underground Storage Tanks on Indian Land

The Indian Underground Storage Tank (UST) database provides information about underground storage tanks on Indian land in EPA Region 9 (Arizona, California, Hawaii, Nevada, the Pacific Islands, and Tribal Nations).

Date of Government Version: 04/19/2023
Date Data Arrived at EDR: 05/09/2023
Date Made Active in Reports: 07/14/2023
Number of Days to Update: 66

Source: EPA Region 9
Telephone: 415-972-3368
Last EDR Contact: 01/17/2024
Next Scheduled EDR Contact: 04/29/2024
Data Release Frequency: Varies

INDIAN UST R4: Underground Storage Tanks on Indian Land

The Indian Underground Storage Tank (UST) database provides information about underground storage tanks on Indian land in EPA Region 4 (Alabama, Florida, Georgia, Kentucky, Mississippi, North Carolina, South Carolina, Tennessee and Tribal Nations)

Date of Government Version: 04/20/2023
Date Data Arrived at EDR: 05/09/2023
Date Made Active in Reports: 07/14/2023
Number of Days to Update: 66

Source: EPA Region 4
Telephone: 404-562-9424
Last EDR Contact: 01/17/2024
Next Scheduled EDR Contact: 04/29/2024
Data Release Frequency: Varies

INDIAN UST R5: Underground Storage Tanks on Indian Land

The Indian Underground Storage Tank (UST) database provides information about underground storage tanks on Indian land in EPA Region 5 (Michigan, Minnesota and Wisconsin and Tribal Nations).

Date of Government Version: 04/14/2023
Date Data Arrived at EDR: 05/09/2023
Date Made Active in Reports: 07/14/2023
Number of Days to Update: 66

Source: EPA Region 5
Telephone: 312-886-6136
Last EDR Contact: 01/17/2024
Next Scheduled EDR Contact: 04/29/2024
Data Release Frequency: Varies

INDIAN UST R1: Underground Storage Tanks on Indian Land

The Indian Underground Storage Tank (UST) database provides information about underground storage tanks on Indian land in EPA Region 1 (Connecticut, Maine, Massachusetts, New Hampshire, Rhode Island, Vermont and ten Tribal Nations).

Date of Government Version: 04/20/2023
Date Data Arrived at EDR: 05/09/2023
Date Made Active in Reports: 07/14/2023
Number of Days to Update: 66

Source: EPA, Region 1
Telephone: 617-918-1313
Last EDR Contact: 01/17/2024
Next Scheduled EDR Contact: 04/29/2024
Data Release Frequency: Varies

INDIAN UST R7: Underground Storage Tanks on Indian Land

The Indian Underground Storage Tank (UST) database provides information about underground storage tanks on Indian land in EPA Region 7 (Iowa, Kansas, Missouri, Nebraska, and 9 Tribal Nations).

Date of Government Version: 04/25/2023
Date Data Arrived at EDR: 05/09/2023
Date Made Active in Reports: 07/14/2023
Number of Days to Update: 66

Source: EPA Region 7
Telephone: 913-551-7003
Last EDR Contact: 01/17/2024
Next Scheduled EDR Contact: 04/29/2024
Data Release Frequency: Varies

INDIAN UST R8: Underground Storage Tanks on Indian Land

The Indian Underground Storage Tank (UST) database provides information about underground storage tanks on Indian land in EPA Region 8 (Colorado, Montana, North Dakota, South Dakota, Utah, Wyoming and 27 Tribal Nations).

Date of Government Version: 04/20/2023
Date Data Arrived at EDR: 05/09/2023
Date Made Active in Reports: 07/14/2023
Number of Days to Update: 66

Source: EPA Region 8
Telephone: 303-312-6137
Last EDR Contact: 01/17/2024
Next Scheduled EDR Contact: 04/29/2024
Data Release Frequency: Varies

INDIAN UST R6: Underground Storage Tanks on Indian Land
The Indian Underground Storage Tank (UST) database provides information about underground storage tanks on Indian land in EPA Region 6 (Louisiana, Arkansas, Oklahoma, New Mexico, Texas and 65 Tribes).

Date of Government Version: 04/26/2023
Date Data Arrived at EDR: 05/09/2023
Date Made Active in Reports: 07/14/2023
Number of Days to Update: 66
Source: EPA Region 6
Telephone: 214-665-7591
Last EDR Contact: 01/17/2024
Next Scheduled EDR Contact: 04/29/2024
Data Release Frequency: Varies

TANKS: Underground Storage Tank Database
Storage tank sites

Date of Government Version: 08/28/2023
Date Data Arrived at EDR: 09/06/2023
Date Made Active in Reports: 11/22/2023
Number of Days to Update: 77
Source: Department of Natural Resources
Telephone: 573-526-2058
Last EDR Contact: 11/30/2023
Next Scheduled EDR Contact: 03/18/2024
Data Release Frequency: Varies

State and tribal institutional control / engineering control registries

AUL: Sites with Controls
Activity and use limitations include both engineering controls and institutional controls.

Date of Government Version: 11/01/2023
Date Data Arrived at EDR: 11/07/2023
Date Made Active in Reports: 02/01/2024
Number of Days to Update: 86
Source: Department of Natural Resources
Telephone: 573-751-3176
Last EDR Contact: 02/07/2024
Next Scheduled EDR Contact: 05/20/2024
Data Release Frequency: Quarterly

Lists of state and tribal voluntary cleanup sites

VCP: Sites Participating in the Voluntary Cleanup Program
Sites participating in the Voluntary Cleanup Program.

Date of Government Version: 11/01/2023
Date Data Arrived at EDR: 11/07/2023
Date Made Active in Reports: 02/01/2024
Number of Days to Update: 86
Source: Department of Natural Resources
Telephone: 573-526-8913
Last EDR Contact: 02/07/2024
Next Scheduled EDR Contact: 05/20/2024
Data Release Frequency: Quarterly

INDIAN VCP R7: Voluntary Cleanup Priority Lisitng
A listing of voluntary cleanup priority sites located on Indian Land located in Region 7.

Date of Government Version: 03/20/2008
Date Data Arrived at EDR: 04/22/2008
Date Made Active in Reports: 05/19/2008
Number of Days to Update: 27
Source: EPA, Region 7
Telephone: 913-551-7365
Last EDR Contact: 07/08/2021
Next Scheduled EDR Contact: 07/20/2009
Data Release Frequency: Varies

INDIAN VCP R1: Voluntary Cleanup Priority Listing
A listing of voluntary cleanup priority sites located on Indian Land located in Region 1.

Date of Government Version: 07/27/2015
Date Data Arrived at EDR: 09/29/2015
Date Made Active in Reports: 02/18/2016
Number of Days to Update: 142
Source: EPA, Region 1
Telephone: 617-918-1102
Last EDR Contact: 12/12/2023
Next Scheduled EDR Contact: 04/01/2024
Data Release Frequency: Varies

Lists of state and tribal brownfield sites

BROWNFIELDS: Brownfields Site List

Brownfields are sites where redevelopment and reuse is hampered by known or suspected contamination with hazardous substances. While many brownfield sites are minimally contaminated, potential environmental liability can be a problem for owners, operators, prospective buyers and financial institutions. Because of the large number of these sites, their economic impact especially in heavily industrial areas is substantial.

Date of Government Version: 11/01/2023
Date Data Arrived at EDR: 11/07/2023
Date Made Active in Reports: 02/01/2024
Number of Days to Update: 86

Source: Department of Natural Resources
Telephone: 573-526-8913
Last EDR Contact: 02/07/2024
Next Scheduled EDR Contact: 05/20/2024
Data Release Frequency: Quarterly

ADDITIONAL ENVIRONMENTAL RECORDS

Local Brownfield lists

US BROWNFIELDS: A Listing of Brownfields Sites

Brownfields are real property, the expansion, redevelopment, or reuse of which may be complicated by the presence or potential presence of a hazardous substance, pollutant, or contaminant. Cleaning up and reinvesting in these properties takes development pressures off of undeveloped, open land, and both improves and protects the environment. Assessment, Cleanup and Redevelopment Exchange System (ACRES) stores information reported by EPA Brownfields grant recipients on brownfields properties assessed or cleaned up with grant funding as well as information on Targeted Brownfields Assessments performed by EPA Regions. A listing of ACRES Brownfield sites is obtained from Cleanups in My Community. Cleanups in My Community provides information on Brownfields properties for which information is reported back to EPA, as well as areas served by Brownfields grant programs.

Date of Government Version: 08/15/2023
Date Data Arrived at EDR: 08/30/2023
Date Made Active in Reports: 12/01/2023
Number of Days to Update: 93

Source: Environmental Protection Agency
Telephone: 202-566-2777
Last EDR Contact: 12/14/2023
Next Scheduled EDR Contact: 03/25/2024
Data Release Frequency: Semi-Annually

Local Lists of Landfill / Solid Waste Disposal Sites

HIST LF: Solid Waste Facility Database List

This database contains detailed information per site. It is no longer maintained by the Department of Natural Resources. For current information on solid waste facilities/landfills see the SWF/LF database.

Date of Government Version: 04/12/2005
Date Data Arrived at EDR: 07/19/2006
Date Made Active in Reports: 08/18/2006
Number of Days to Update: 30

Source: Department of Natural Resources
Telephone: 573-751-5401
Last EDR Contact: 01/12/2009
Next Scheduled EDR Contact: 04/13/2009
Data Release Frequency: No Update Planned

SWRCY: Solid Waste Recycling Facilities

A listing of recycling center locations.

Date of Government Version: 06/07/2023
Date Data Arrived at EDR: 06/08/2023
Date Made Active in Reports: 08/30/2023
Number of Days to Update: 83

Source: Department of Natural Resources
Telephone: 573-526-3944
Last EDR Contact: 11/16/2023
Next Scheduled EDR Contact: 03/04/2024
Data Release Frequency: Varies

INDIAN ODI: Report on the Status of Open Dumps on Indian Lands

Location of open dumps on Indian land.

Date of Government Version: 12/31/1998
Date Data Arrived at EDR: 12/03/2007
Date Made Active in Reports: 01/24/2008
Number of Days to Update: 52

Source: Environmental Protection Agency
Telephone: 703-308-8245
Last EDR Contact: 01/26/2024
Next Scheduled EDR Contact: 05/06/2024
Data Release Frequency: Varies

DEBRIS REGION 9: Torres Martinez Reservation Illegal Dump Site Locations
A listing of illegal dump sites location on the Torres Martinez Indian Reservation located in eastern Riverside County and northern Imperial County, California.

Date of Government Version: 01/12/2009
Date Data Arrived at EDR: 05/07/2009
Date Made Active in Reports: 09/21/2009
Number of Days to Update: 137
Source: EPA, Region 9
Telephone: 415-947-4219
Last EDR Contact: 01/11/2024
Next Scheduled EDR Contact: 04/29/2024
Data Release Frequency: No Update Planned

ODI: Open Dump Inventory
An open dump is defined as a disposal facility that does not comply with one or more of the Part 257 or Part 258 Subtitle D Criteria.

Date of Government Version: 06/30/1985
Date Data Arrived at EDR: 08/09/2004
Date Made Active in Reports: 09/17/2004
Number of Days to Update: 39
Source: Environmental Protection Agency
Telephone: 800-424-9346
Last EDR Contact: 06/09/2004
Next Scheduled EDR Contact: N/A
Data Release Frequency: No Update Planned

IHS OPEN DUMPS: Open Dumps on Indian Land
A listing of all open dumps located on Indian Land in the United States.

Date of Government Version: 04/01/2014
Date Data Arrived at EDR: 08/06/2014
Date Made Active in Reports: 01/29/2015
Number of Days to Update: 176
Source: Department of Health & Human Serivces, Indian Health Service
Telephone: 301-443-1452
Last EDR Contact: 01/17/2024
Next Scheduled EDR Contact: 05/06/2024
Data Release Frequency: Varies

Local Lists of Hazardous waste / Contaminated Sites

US HIST CDL: National Clandestine Laboratory Register
A listing of clandestine drug lab locations that have been removed from the DEAs National Clandestine Laboratory Register.

Date of Government Version: 11/17/2023
Date Data Arrived at EDR: 11/17/2023
Date Made Active in Reports: 02/07/2024
Number of Days to Update: 82
Source: Drug Enforcement Administration
Telephone: 202-307-1000
Last EDR Contact: 11/17/2023
Next Scheduled EDR Contact: 03/04/2024
Data Release Frequency: No Update Planned

CDL: Environmental Emergency Response System
Incidents reported to the Department of Natural Resources where drug lab materials were involved.

Date of Government Version: 12/28/2023
Date Data Arrived at EDR: 12/28/2023
Date Made Active in Reports: 12/29/2023
Number of Days to Update: 1
Source: Department of Natural Resources
Telephone: 573-751-3443
Last EDR Contact: 11/28/2023
Next Scheduled EDR Contact: 03/18/2024
Data Release Frequency: Quarterly

DEL SHWS: Registry Sites Withdrawn or Deleted
A list of sites that were removed from the Registry or for which Registry action was suspended due to cleanup.

Date of Government Version: 07/24/2023
Date Data Arrived at EDR: 10/03/2023
Date Made Active in Reports: 12/19/2023
Number of Days to Update: 77
Source: Department of Natural Resources
Telephone: 573-522-3710
Last EDR Contact: 11/28/2023
Next Scheduled EDR Contact: 03/18/2024
Data Release Frequency: Annually

US CDL: Clandestine Drug Labs

A listing of clandestine drug lab locations. The U.S. Department of Justice ("the Department") provides this web site as a public service. It contains addresses of some locations where law enforcement agencies reported they found chemicals or other items that indicated the presence of either clandestine drug laboratories or dumpsites. In most cases, the source of the entries is not the Department, and the Department has not verified the entry and does not guarantee its accuracy. Members of the public must verify the accuracy of all entries by, for example, contacting local law enforcement and local health departments.

Date of Government Version: 11/17/2023
Date Data Arrived at EDR: 11/17/2023
Date Made Active in Reports: 02/07/2024
Number of Days to Update: 82

Source: Drug Enforcement Administration
Telephone: 202-307-1000
Last EDR Contact: 11/17/2023
Next Scheduled EDR Contact: 03/04/2024
Data Release Frequency: Quarterly

Local Land Records

LIENS 2: CERCLA Lien Information

A Federal CERCLA ('Superfund') lien can exist by operation of law at any site or property at which EPA has spent Superfund monies. These monies are spent to investigate and address releases and threatened releases of contamination. CERCLIS provides information as to the identity of these sites and properties.

Date of Government Version: 11/14/2023
Date Data Arrived at EDR: 12/22/2023
Date Made Active in Reports: 01/24/2024
Number of Days to Update: 33

Source: Environmental Protection Agency
Telephone: 202-564-6023
Last EDR Contact: 02/01/2024
Next Scheduled EDR Contact: 04/08/2024
Data Release Frequency: Semi-Annually

Records of Emergency Release Reports

HMIRS: Hazardous Materials Information Reporting System

Hazardous Materials Incident Report System. HMIRS contains hazardous material spill incidents reported to DOT.

Date of Government Version: 09/18/2023
Date Data Arrived at EDR: 09/20/2023
Date Made Active in Reports: 11/14/2023
Number of Days to Update: 55

Source: U.S. Department of Transportation
Telephone: 202-366-4555
Last EDR Contact: 12/13/2023
Next Scheduled EDR Contact: 04/01/2024
Data Release Frequency: Quarterly

SPILLS: Environmental Response Tracking Database

Releases of hazardous substances reported to the department's Environmental Emergency Response (EER) section.

Date of Government Version: 12/28/2023
Date Data Arrived at EDR: 12/28/2023
Date Made Active in Reports: 12/29/2023
Number of Days to Update: 1

Source: Department of Natural Resources
Telephone: 573-526-3349
Last EDR Contact: 11/28/2023
Next Scheduled EDR Contact: 03/18/2024
Data Release Frequency: Quarterly

SPILLS 90: SPILLS90 data from FirstSearch

Spills 90 includes those spill and release records available exclusively from FirstSearch databases. Typically, they may include chemical, oil and/or hazardous substance spills recorded after 1990. Duplicate records that are already included in EDR incident and release records are not included in Spills 90.

Date of Government Version: 06/27/2012
Date Data Arrived at EDR: 01/03/2013
Date Made Active in Reports: 02/22/2013
Number of Days to Update: 50

Source: FirstSearch
Telephone: N/A
Last EDR Contact: 01/03/2013
Next Scheduled EDR Contact: N/A
Data Release Frequency: No Update Planned

Other Ascertainable Records

RCRA NonGen / NLR: RCRA - Non Generators / No Longer Regulated

RCRAInfo is EPA's comprehensive information system, providing access to data supporting the Resource Conservation and Recovery Act (RCRA) of 1976 and the Hazardous and Solid Waste Amendments (HSWA) of 1984. The database includes selective information on sites which generate, transport, store, treat and/or dispose of hazardous waste as defined by the Resource Conservation and Recovery Act (RCRA). Non-Generators do not presently generate hazardous waste.

Date of Government Version: 12/04/2023
Date Data Arrived at EDR: 12/06/2023
Date Made Active in Reports: 12/12/2023
Number of Days to Update: 6

Source: Environmental Protection Agency
Telephone: 913-551-7003
Last EDR Contact: 12/06/2023
Next Scheduled EDR Contact: 04/01/2024
Data Release Frequency: Quarterly

FUDS: Formerly Used Defense Sites

The listing includes locations of Formerly Used Defense Sites properties where the US Army Corps of Engineers is actively working or will take necessary cleanup actions.

Date of Government Version: 09/28/2023
Date Data Arrived at EDR: 11/10/2023
Date Made Active in Reports: 02/07/2024
Number of Days to Update: 89

Source: U.S. Army Corps of Engineers
Telephone: 202-528-4285
Last EDR Contact: 11/10/2023
Next Scheduled EDR Contact: 02/26/2024
Data Release Frequency: Varies

DOD: Department of Defense Sites

This data set consists of federally owned or administered lands, administered by the Department of Defense, that have any area equal to or greater than 640 acres of the United States, Puerto Rico, and the U.S. Virgin Islands.

Date of Government Version: 06/07/2021
Date Data Arrived at EDR: 07/13/2021
Date Made Active in Reports: 03/09/2022
Number of Days to Update: 239

Source: USGS
Telephone: 888-275-8747
Last EDR Contact: 01/10/2024
Next Scheduled EDR Contact: 04/22/2024
Data Release Frequency: Varies

FEDLAND: Federal and Indian Lands

Federally and Indian administrated lands of the United States. Lands included are administrated by: Army Corps of Engineers, Bureau of Reclamation, National Wild and Scenic River, National Wildlife Refuge, Public Domain Land, Wilderness, Wilderness Study Area, Wildlife Management Area, Bureau of Indian Affairs, Bureau of Land Management, Department of Justice, Forest Service, Fish and Wildlife Service, National Park Service.

Date of Government Version: 04/02/2018
Date Data Arrived at EDR: 04/11/2018
Date Made Active in Reports: 11/06/2019
Number of Days to Update: 574

Source: U.S. Geological Survey
Telephone: 888-275-8747
Last EDR Contact: 01/05/2024
Next Scheduled EDR Contact: 04/15/2024
Data Release Frequency: N/A

SCRD DRYCLEANERS: State Coalition for Remediation of Drycleaners Listing

The State Coalition for Remediation of Drycleaners was established in 1998, with support from the U.S. EPA Office of Superfund Remediation and Technology Innovation. It is comprised of representatives of states with established drycleaner remediation programs. Currently the member states are Alabama, Connecticut, Florida, Illinois, Kansas, Minnesota, Missouri, North Carolina, Oregon, South Carolina, Tennessee, Texas, and Wisconsin.

Date of Government Version: 07/30/2021
Date Data Arrived at EDR: 02/03/2023
Date Made Active in Reports: 02/10/2023
Number of Days to Update: 7

Source: Environmental Protection Agency
Telephone: 615-532-8599
Last EDR Contact: 02/06/2024
Next Scheduled EDR Contact: 05/20/2024
Data Release Frequency: Varies

US FIN ASSUR: Financial Assurance Information

All owners and operators of facilities that treat, store, or dispose of hazardous waste are required to provide proof that they will have sufficient funds to pay for the clean up, closure, and post-closure care of their facilities.

Date of Government Version: 09/18/2023
Date Data Arrived at EDR: 09/20/2023
Date Made Active in Reports: 12/12/2023
Number of Days to Update: 83

Source: Environmental Protection Agency
Telephone: 202-566-1917
Last EDR Contact: 12/13/2023
Next Scheduled EDR Contact: 04/01/2024
Data Release Frequency: Quarterly

EPA WATCH LIST: EPA WATCH LIST

EPA maintains a "Watch List" to facilitate dialogue between EPA, state and local environmental agencies on enforcement matters relating to facilities with alleged violations identified as either significant or high priority. Being on the Watch List does not mean that the facility has actually violated the law only that an investigation by EPA or a state or local environmental agency has led those organizations to allege that an unproven violation has in fact occurred. Being on the Watch List does not represent a higher level of concern regarding the alleged violations that were detected, but instead indicates cases requiring additional dialogue between EPA, state and local agencies - primarily because of the length of time the alleged violation has gone unaddressed or unresolved.

Date of Government Version: 08/30/2013
Date Data Arrived at EDR: 03/21/2014
Date Made Active in Reports: 06/17/2014
Number of Days to Update: 88

Source: Environmental Protection Agency
Telephone: 617-520-3000
Last EDR Contact: 01/29/2024
Next Scheduled EDR Contact: 05/13/2024
Data Release Frequency: Quarterly

2020 COR ACTION: 2020 Corrective Action Program List

The EPA has set ambitious goals for the RCRA Corrective Action program by creating the 2020 Corrective Action Universe. This RCRA cleanup baseline includes facilities expected to need corrective action. The 2020 universe contains a wide variety of sites. Some properties are heavily contaminated while others were contaminated but have since been cleaned up. Still others have not been fully investigated yet, and may require little or no remediation. Inclusion in the 2020 Universe does not necessarily imply failure on the part of a facility to meet its RCRA obligations.

Date of Government Version: 09/30/2017
Date Data Arrived at EDR: 05/08/2018
Date Made Active in Reports: 07/20/2018
Number of Days to Update: 73

Source: Environmental Protection Agency
Telephone: 703-308-4044
Last EDR Contact: 02/02/2024
Next Scheduled EDR Contact: 05/13/2024
Data Release Frequency: Varies

TSCA: Toxic Substances Control Act

Toxic Substances Control Act. TSCA identifies manufacturers and importers of chemical substances included on the TSCA Chemical Substance Inventory list. It includes data on the production volume of these substances by plant site.

Date of Government Version: 12/31/2020
Date Data Arrived at EDR: 06/14/2022
Date Made Active in Reports: 03/24/2023
Number of Days to Update: 283

Source: EPA
Telephone: 202-260-5521
Last EDR Contact: 12/14/2023
Next Scheduled EDR Contact: 03/25/2024
Data Release Frequency: Every 4 Years

TRIS: Toxic Chemical Release Inventory System

Toxic Release Inventory System. TRIS identifies facilities which release toxic chemicals to the air, water and land in reportable quantities under SARA Title III Section 313.

Date of Government Version: 12/31/2022
Date Data Arrived at EDR: 11/13/2023
Date Made Active in Reports: 02/07/2024
Number of Days to Update: 86

Source: EPA
Telephone: 202-566-0250
Last EDR Contact: 11/13/2023
Next Scheduled EDR Contact: 02/26/2024
Data Release Frequency: Annually

SSTS: Section 7 Tracking Systems

Section 7 of the Federal Insecticide, Fungicide and Rodenticide Act, as amended (92 Stat. 829) requires all registered pesticide-producing establishments to submit a report to the Environmental Protection Agency by March 1st each year. Each establishment must report the types and amounts of pesticides, active ingredients and devices being produced, and those having been produced and sold or distributed in the past year.

Date of Government Version: 10/19/2023
Date Data Arrived at EDR: 10/20/2023
Date Made Active in Reports: 01/16/2024
Number of Days to Update: 88
Source: EPA
Telephone: 202-564-4203
Last EDR Contact: 01/17/2024
Next Scheduled EDR Contact: 04/29/2024
Data Release Frequency: Annually

ROD: Records Of Decision

Record of Decision. ROD documents mandate a permanent remedy at an NPL (Superfund) site containing technical and health information to aid in the cleanup.

Date of Government Version: 12/26/2023
Date Data Arrived at EDR: 01/02/2024
Date Made Active in Reports: 01/24/2024
Number of Days to Update: 22
Source: EPA
Telephone: 703-416-0223
Last EDR Contact: 02/01/2024
Next Scheduled EDR Contact: 03/11/2024
Data Release Frequency: Annually

RMP: Risk Management Plans

When Congress passed the Clean Air Act Amendments of 1990, it required EPA to publish regulations and guidance for chemical accident prevention at facilities using extremely hazardous substances. The Risk Management Program Rule (RMP Rule) was written to implement Section 112(r) of these amendments. The rule, which built upon existing industry codes and standards, requires companies of all sizes that use certain flammable and toxic substances to develop a Risk Management Program, which includes a(n): Hazard assessment that details the potential effects of an accidental release, an accident history of the last five years, and an evaluation of worst-case and alternative accidental releases; Prevention program that includes safety precautions and maintenance, monitoring, and employee training measures; and Emergency response program that spells out emergency health care, employee training measures and procedures for informing the public and response agencies (e.g the fire department) should an accident occur.

Date of Government Version: 09/01/2023
Date Data Arrived at EDR: 09/27/2023
Date Made Active in Reports: 12/21/2023
Number of Days to Update: 85
Source: Environmental Protection Agency
Telephone: 202-564-8600
Last EDR Contact: 01/12/2024
Next Scheduled EDR Contact: 04/19/2024
Data Release Frequency: Varies

RAATS: RCRA Administrative Action Tracking System

RCRA Administration Action Tracking System. RAATS contains records based on enforcement actions issued under RCRA pertaining to major violators and includes administrative and civil actions brought by the EPA. For administration actions after September 30, 1995, data entry in the RAATS database was discontinued. EPA will retain a copy of the database for historical records. It was necessary to terminate RAATS because a decrease in agency resources made it impossible to continue to update the information contained in the database.

Date of Government Version: 04/17/1995
Date Data Arrived at EDR: 07/03/1995
Date Made Active in Reports: 08/07/1995
Number of Days to Update: 35
Source: EPA
Telephone: 202-564-4104
Last EDR Contact: 06/02/2008
Next Scheduled EDR Contact: 09/01/2008
Data Release Frequency: No Update Planned

PRP: Potentially Responsible Parties

A listing of verified Potentially Responsible Parties

Date of Government Version: 09/19/2023
Date Data Arrived at EDR: 10/03/2023
Date Made Active in Reports: 10/19/2023
Number of Days to Update: 16
Source: EPA
Telephone: 202-564-6023
Last EDR Contact: 02/01/2024
Next Scheduled EDR Contact: 05/13/2024
Data Release Frequency: Quarterly

PADS: PCB Activity Database System

PCB Activity Database. PADS Identifies generators, transporters, commercial storers and/or brokers and disposers of PCB's who are required to notify the EPA of such activities.

Date of Government Version: 03/20/2023
Date Data Arrived at EDR: 04/04/2023
Date Made Active in Reports: 06/09/2023
Number of Days to Update: 66

Source: EPA
Telephone: 202-566-0500
Last EDR Contact: 01/05/2024
Next Scheduled EDR Contact: 04/15/2024
Data Release Frequency: Annually

ICIS: Integrated Compliance Information System

The Integrated Compliance Information System (ICIS) supports the information needs of the national enforcement and compliance program as well as the unique needs of the National Pollutant Discharge Elimination System (NPDES) program.

Date of Government Version: 11/18/2016
Date Data Arrived at EDR: 11/23/2016
Date Made Active in Reports: 02/10/2017
Number of Days to Update: 79

Source: Environmental Protection Agency
Telephone: 202-564-2501
Last EDR Contact: 12/26/2023
Next Scheduled EDR Contact: 04/15/2024
Data Release Frequency: Quarterly

FTTS: FIFRA/ TSCA Tracking System - FIFRA (Federal Insecticide, Fungicide, & Rodenticide Act)/TSCA (Toxic Substances Control Act)

FTTS tracks administrative cases and pesticide enforcement actions and compliance activities related to FIFRA, TSCA and EPCRA (Emergency Planning and Community Right-to-Know Act). To maintain currency, EDR contacts the Agency on a quarterly basis.

Date of Government Version: 04/09/2009
Date Data Arrived at EDR: 04/16/2009
Date Made Active in Reports: 05/11/2009
Number of Days to Update: 25

Source: EPA/Office of Prevention, Pesticides and Toxic Substances
Telephone: 202-566-1667
Last EDR Contact: 08/18/2017
Next Scheduled EDR Contact: 12/04/2017
Data Release Frequency: No Update Planned

FTTS INSP: FIFRA/ TSCA Tracking System - FIFRA (Federal Insecticide, Fungicide, & Rodenticide Act)/TSCA (Toxic Substances Control Act)

A listing of FIFRA/TSCA Tracking System (FTTS) inspections and enforcements.

Date of Government Version: 04/09/2009
Date Data Arrived at EDR: 04/16/2009
Date Made Active in Reports: 05/11/2009
Number of Days to Update: 25

Source: EPA
Telephone: 202-566-1667
Last EDR Contact: 08/18/2017
Next Scheduled EDR Contact: 12/04/2017
Data Release Frequency: No Update Planned

MLTS: Material Licensing Tracking System

MLTS is maintained by the Nuclear Regulatory Commission and contains a list of approximately 8,100 sites which possess or use radioactive materials and which are subject to NRC licensing requirements. To maintain currency, EDR contacts the Agency on a quarterly basis.

Date of Government Version: 07/20/2023
Date Data Arrived at EDR: 09/01/2023
Date Made Active in Reports: 09/20/2023
Number of Days to Update: 19

Source: Nuclear Regulatory Commission
Telephone: 301-415-0717
Last EDR Contact: 01/11/2024
Next Scheduled EDR Contact: 04/29/2024
Data Release Frequency: Quarterly

COAL ASH DOE: Steam-Electric Plant Operation Data

A listing of power plants that store ash in surface ponds.

Date of Government Version: 12/31/2021
Date Data Arrived at EDR: 04/14/2023
Date Made Active in Reports: 07/10/2023
Number of Days to Update: 87

Source: Department of Energy
Telephone: 202-586-8719
Last EDR Contact: 11/27/2023
Next Scheduled EDR Contact: 03/11/2024
Data Release Frequency: Varies

COAL ASH EPA: Coal Combustion Residues Surface Impoundments List

A listing of coal combustion residues surface impoundments with high hazard potential ratings.

Date of Government Version: 01/12/2017
Date Data Arrived at EDR: 03/05/2019
Date Made Active in Reports: 11/11/2019
Number of Days to Update: 251
Source: Environmental Protection Agency
Telephone: N/A
Last EDR Contact: 11/27/2023
Next Scheduled EDR Contact: 03/11/2024
Data Release Frequency: Varies

PCB TRANSFORMER: PCB Transformer Registration Database
The database of PCB transformer registrations that includes all PCB registration submittals.

Date of Government Version: 09/13/2019
Date Data Arrived at EDR: 11/06/2019
Date Made Active in Reports: 02/10/2020
Number of Days to Update: 96
Source: Environmental Protection Agency
Telephone: 202-566-0517
Last EDR Contact: 02/02/2024
Next Scheduled EDR Contact: 05/13/2024
Data Release Frequency: Varies

RADINFO: Radiation Information Database
The Radiation Information Database (RADINFO) contains information about facilities that are regulated by U.S. Environmental Protection Agency (EPA) regulations for radiation and radioactivity.

Date of Government Version: 07/01/2019
Date Data Arrived at EDR: 07/01/2019
Date Made Active in Reports: 09/23/2019
Number of Days to Update: 84
Source: Environmental Protection Agency
Telephone: 202-343-9775
Last EDR Contact: 12/19/2023
Next Scheduled EDR Contact: 04/08/2024
Data Release Frequency: Quarterly

HIST FTTS: FIFRA/TSCA Tracking System Administrative Case Listing
A complete administrative case listing from the FIFRA/TSCA Tracking System (FTTS) for all ten EPA regions. The information was obtained from the National Compliance Database (NCDB). NCDB supports the implementation of FIFRA (Federal Insecticide, Fungicide, and Rodenticide Act) and TSCA (Toxic Substances Control Act). Some EPA regions are now closing out records. Because of that, and the fact that some EPA regions are not providing EPA Headquarters with updated records, it was decided to create a HIST FTTS database. It included records that may not be included in the newer FTTS database updates. This database is no longer updated.

Date of Government Version: 10/19/2006
Date Data Arrived at EDR: 03/01/2007
Date Made Active in Reports: 04/10/2007
Number of Days to Update: 40
Source: Environmental Protection Agency
Telephone: 202-564-2501
Last EDR Contact: 12/17/2007
Next Scheduled EDR Contact: 03/17/2008
Data Release Frequency: No Update Planned

HIST FTTS INSP: FIFRA/TSCA Tracking System Inspection & Enforcement Case Listing
A complete inspection and enforcement case listing from the FIFRA/TSCA Tracking System (FTTS) for all ten EPA regions. The information was obtained from the National Compliance Database (NCDB). NCDB supports the implementation of FIFRA (Federal Insecticide, Fungicide, and Rodenticide Act) and TSCA (Toxic Substances Control Act). Some EPA regions are now closing out records. Because of that, and the fact that some EPA regions are not providing EPA Headquarters with updated records, it was decided to create a HIST FTTS database. It included records that may not be included in the newer FTTS database updates. This database is no longer updated.

Date of Government Version: 10/19/2006
Date Data Arrived at EDR: 03/01/2007
Date Made Active in Reports: 04/10/2007
Number of Days to Update: 40
Source: Environmental Protection Agency
Telephone: 202-564-2501
Last EDR Contact: 12/17/2008
Next Scheduled EDR Contact: 03/17/2008
Data Release Frequency: No Update Planned

DOT OPS: Incident and Accident Data
Department of Transporation, Office of Pipeline Safety Incident and Accident data.

Date of Government Version: 01/02/2020
Date Data Arrived at EDR: 01/28/2020
Date Made Active in Reports: 04/17/2020
Number of Days to Update: 80
Source: Department of Transporation, Office of Pipeline Safety
Telephone: 202-366-4595
Last EDR Contact: 01/05/2024
Next Scheduled EDR Contact: 05/06/2024
Data Release Frequency: Quarterly

GOVERNMENT RECORDS SEARCHED / DATA CURRENCY TRACKING

CONSENT: Superfund (CERCLA) Consent Decrees

Major legal settlements that establish responsibility and standards for cleanup at NPL (Superfund) sites. Released periodically by United States District Courts after settlement by parties to litigation matters.

Date of Government Version: 12/31/2023
Date Data Arrived at EDR: 01/11/2024
Date Made Active in Reports: 01/16/2024
Number of Days to Update: 5

Source: Department of Justice, Consent Decree Library
Telephone: Varies
Last EDR Contact: 01/03/2024
Next Scheduled EDR Contact: 04/15/2024
Data Release Frequency: Varies

BRS: Biennial Reporting System

The Biennial Reporting System is a national system administered by the EPA that collects data on the generation and management of hazardous waste. BRS captures detailed data from two groups: Large Quantity Generators (LQG) and Treatment, Storage, and Disposal Facilities.

Date of Government Version: 12/31/2021
Date Data Arrived at EDR: 03/09/2023
Date Made Active in Reports: 03/20/2023
Number of Days to Update: 11

Source: EPA/NTIS
Telephone: 800-424-9346
Last EDR Contact: 12/06/2023
Next Scheduled EDR Contact: 04/01/2024
Data Release Frequency: Biennially

INDIAN RESERV: Indian Reservations

This map layer portrays Indian administered lands of the United States that have any area equal to or greater than 640 acres.

Date of Government Version: 12/31/2014
Date Data Arrived at EDR: 07/14/2015
Date Made Active in Reports: 01/10/2017
Number of Days to Update: 546

Source: USGS
Telephone: 202-208-3710
Last EDR Contact: 01/02/2024
Next Scheduled EDR Contact: 04/15/2024
Data Release Frequency: Semi-Annually

FUSRAP: Formerly Utilized Sites Remedial Action Program

DOE established the Formerly Utilized Sites Remedial Action Program (FUSRAP) in 1974 to remediate sites where radioactive contamination remained from Manhattan Project and early U.S. Atomic Energy Commission (AEC) operations.

Date of Government Version: 03/03/2023
Date Data Arrived at EDR: 03/03/2023
Date Made Active in Reports: 06/09/2023
Number of Days to Update: 98

Source: Department of Energy
Telephone: 202-586-3559
Last EDR Contact: 01/29/2024
Next Scheduled EDR Contact: 05/13/2024
Data Release Frequency: Varies

UMTRA: Uranium Mill Tailings Sites

Uranium ore was mined by private companies for federal government use in national defense programs. When the mills shut down, large piles of the sand-like material (mill tailings) remain after uranium has been extracted from the ore. Levels of human exposure to radioactive materials from the piles are low; however, in some cases tailings were used as construction materials before the potential health hazards of the tailings were recognized.

Date of Government Version: 08/30/2019
Date Data Arrived at EDR: 11/15/2019
Date Made Active in Reports: 01/28/2020
Number of Days to Update: 74

Source: Department of Energy
Telephone: 505-845-0011
Last EDR Contact: 11/09/2023
Next Scheduled EDR Contact: 02/26/2024
Data Release Frequency: Varies

LEAD SMELTER 1: Lead Smelter Sites

A listing of former lead smelter site locations.

Date of Government Version: 12/26/2024
Date Data Arrived at EDR: 01/02/2024
Date Made Active in Reports: 01/24/2024
Number of Days to Update: 22

Source: Environmental Protection Agency
Telephone: 703-603-8787
Last EDR Contact: 02/01/2024
Next Scheduled EDR Contact: 04/08/2024
Data Release Frequency: Varies

LEAD SMELTER 2: Lead Smelter Sites

A list of several hundred sites in the U.S. where secondary lead smelting was done from 1931and 1964. These sites may pose a threat to public health through ingestion or inhalation of contaminated soil or dust

Date of Government Version: 04/05/2001
Date Data Arrived at EDR: 10/27/2010
Date Made Active in Reports: 12/02/2010
Number of Days to Update: 36

Source: American Journal of Public Health
Telephone: 703-305-6451
Last EDR Contact: 12/02/2009
Next Scheduled EDR Contact: N/A
Data Release Frequency: No Update Planned

US AIRS (AFS): Aerometric Information Retrieval System Facility Subsystem (AFS)

The database is a sub-system of Aerometric Information Retrieval System (AIRS). AFS contains compliance data on air pollution point sources regulated by the U.S. EPA and/or state and local air regulatory agencies. This information comes from source reports by various stationary sources of air pollution, such as electric power plants, steel mills, factories, and universities, and provides information about the air pollutants they produce. Action, air program, air program pollutant, and general level plant data. It is used to track emissions and compliance data from industrial plants.

Date of Government Version: 10/12/2016
Date Data Arrived at EDR: 10/26/2016
Date Made Active in Reports: 02/03/2017
Number of Days to Update: 100

Source: EPA
Telephone: 202-564-2496
Last EDR Contact: 09/26/2017
Next Scheduled EDR Contact: 01/08/2018
Data Release Frequency: Annually

US AIRS MINOR: Air Facility System Data

A listing of minor source facilities.

Date of Government Version: 10/12/2016
Date Data Arrived at EDR: 10/26/2016
Date Made Active in Reports: 02/03/2017
Number of Days to Update: 100

Source: EPA
Telephone: 202-564-2496
Last EDR Contact: 09/26/2017
Next Scheduled EDR Contact: 01/08/2018
Data Release Frequency: Annually

MINES VIOLATIONS: MSHA Violation Assessment Data

Mines violation and assessment information. Department of Labor, Mine Safety & Health Administration.

Date of Government Version: 01/02/2024
Date Data Arrived at EDR: 01/03/2024
Date Made Active in Reports: 01/04/2024
Number of Days to Update: 1

Source: DOL, Mine Safety & Health Admi
Telephone: 202-693-9424
Last EDR Contact: 01/03/2024
Next Scheduled EDR Contact: 05/20/2024
Data Release Frequency: Quarterly

US MINES: Mines Master Index File

Contains all mine identification numbers issued for mines active or opened since 1971. The data also includes violation information.

Date of Government Version: 08/01/2023
Date Data Arrived at EDR: 08/22/2023
Date Made Active in Reports: 11/07/2023
Number of Days to Update: 77

Source: Department of Labor, Mine Safety and Health Administration
Telephone: 303-231-5959
Last EDR Contact: 11/17/2023
Next Scheduled EDR Contact: 03/04/2024
Data Release Frequency: Semi-Annually

US MINES 2: Ferrous and Nonferrous Metal Mines Database Listing

This map layer includes ferrous (ferrous metal mines are facilities that extract ferrous metals, such as iron ore or molybdenum) and nonferrous (Nonferrous metal mines are facilities that extract nonferrous metals, such as gold, silver, copper, zinc, and lead) metal mines in the United States.

Date of Government Version: 01/07/2022
Date Data Arrived at EDR: 02/24/2023
Date Made Active in Reports: 05/17/2023
Number of Days to Update: 82

Source: USGS
Telephone: 703-648-7709
Last EDR Contact: 11/20/2023
Next Scheduled EDR Contact: 03/04/2024
Data Release Frequency: Varies

US MINES 3: Active Mines & Mineral Plants Database Listing

Active Mines and Mineral Processing Plant operations for commodities monitored by the Minerals Information Team of the USGS.

Date of Government Version: 04/14/2011
Date Data Arrived at EDR: 06/08/2011
Date Made Active in Reports: 09/13/2011
Number of Days to Update: 97

Source: USGS
Telephone: 703-648-7709
Last EDR Contact: 11/20/2023
Next Scheduled EDR Contact: 03/04/2024
Data Release Frequency: Varies

MINES MRDS: Mineral Resources Data System

Mineral Resources Data System

Date of Government Version: 08/23/2022
Date Data Arrived at EDR: 11/22/2022
Date Made Active in Reports: 02/28/2023
Number of Days to Update: 98

Source: USGS
Telephone: 703-648-6533
Last EDR Contact: 11/20/2023
Next Scheduled EDR Contact: 03/04/2024
Data Release Frequency: Varies

ABANDONED MINES: Abandoned Mines

An inventory of land and water impacted by past mining (primarily coal mining) is maintained by OSMRE to provide information needed to implement the Surface Mining Control and Reclamation Act of 1977 (SMCRA). The inventory contains information on the location, type, and extent of AML impacts, as well as, information on the cost associated with the reclamation of those problems. The inventory is based upon field surveys by State, Tribal, and OSMRE program officials. It is dynamic to the extent that it is modified as new problems are identified and existing problems are reclaimed.

Date of Government Version: 11/28/2023
Date Data Arrived at EDR: 11/29/2023
Date Made Active in Reports: 12/11/2023
Number of Days to Update: 12

Source: Department of Interior
Telephone: 202-208-2609
Last EDR Contact: 11/28/2023
Next Scheduled EDR Contact: 03/18/2024
Data Release Frequency: Quarterly

FINDS: Facility Index System/Facility Registry System

Facility Index System. FINDS contains both facility information and 'pointers' to other sources that contain more detail. EDR includes the following FINDS databases in this report: PCS (Permit Compliance System), AIRS (Aerometric Information Retrieval System), DOCKET (Enforcement Docket used to manage and track information on civil judicial enforcement cases for all environmental statutes), FURS (Federal Underground Injection Control), C-DOCKET (Criminal Docket System used to track criminal enforcement actions for all environmental statutes), FFIS (Federal Facilities Information System), STATE (State Environmental Laws and Statutes), and PADS (PCB Activity Data System).

Date of Government Version: 11/03/2023
Date Data Arrived at EDR: 11/08/2023
Date Made Active in Reports: 11/20/2023
Number of Days to Update: 12

Source: EPA
Telephone: (913) 551-7003
Last EDR Contact: 11/08/2023
Next Scheduled EDR Contact: 03/11/2024
Data Release Frequency: Quarterly

ECHO: Enforcement & Compliance History Information

ECHO provides integrated compliance and enforcement information for about 800,000 regulated facilities nationwide.

Date of Government Version: 09/23/2023
Date Data Arrived at EDR: 10/03/2023
Date Made Active in Reports: 01/04/2024
Number of Days to Update: 93

Source: Environmental Protection Agency
Telephone: 202-564-2280
Last EDR Contact: 12/28/2023
Next Scheduled EDR Contact: 04/15/2024
Data Release Frequency: Quarterly

UXO: Unexploded Ordnance Sites

A listing of unexploded ordnance site locations

Date of Government Version: 09/06/2023
Date Data Arrived at EDR: 09/13/2023
Date Made Active in Reports: 12/11/2023
Number of Days to Update: 89

Source: Department of Defense
Telephone: 703-704-1564
Last EDR Contact: 01/05/2024
Next Scheduled EDR Contact: 04/22/2024
Data Release Frequency: Varies

DOCKET HWC: Hazardous Waste Compliance Docket Listing

A complete list of the Federal Agency Hazardous Waste Compliance Docket Facilities.

Date of Government Version: 05/06/2021
Date Data Arrived at EDR: 05/21/2021
Date Made Active in Reports: 08/11/2021
Number of Days to Update: 82

Source: Environmental Protection Agency
Telephone: 202-564-0527
Last EDR Contact: 11/15/2023
Next Scheduled EDR Contact: 03/04/2024
Data Release Frequency: Varies

FUELS PROGRAM: EPA Fuels Program Registered Listing

This listing includes facilities that are registered under the Part 80 (Code of Federal Regulations) EPA Fuels Programs. All companies now are required to submit new and updated registrations.

Date of Government Version: 11/10/2023
Date Data Arrived at EDR: 11/10/2023
Date Made Active in Reports: 02/07/2024
Number of Days to Update: 89

Source: EPA
Telephone: 800-385-6164
Last EDR Contact: 11/10/2023
Next Scheduled EDR Contact: 02/26/2024
Data Release Frequency: Quarterly

PFAS NPL: Superfund Sites with PFAS Detections Information

EPA's Office of Land and Emergency Management and EPA Regional Offices maintain data describing what is known about site investigations, contamination, and remedial actions under the Comprehensive Environmental Response, Compensation, and Liability Act (CERCLA) where PFAS is present in the environment.

Date of Government Version: 09/23/2023
Date Data Arrived at EDR: 10/03/2023
Date Made Active in Reports: 12/21/2023
Number of Days to Update: 79

Source: Environmental Protection Agency
Telephone: 703-603-8895
Last EDR Contact: 12/28/2023
Next Scheduled EDR Contact: 04/15/2024
Data Release Frequency: Varies

PFAS FEDERAL SITES: Federal Sites PFAS Information

Several federal entities, such as the federal Superfund program, Department of Defense, National Aeronautics and Space Administration, Department of Transportation, and Department of Energy provided information for sites with known or suspected detections at federal facilities.

Date of Government Version: 09/23/2023
Date Data Arrived at EDR: 10/03/2023
Date Made Active in Reports: 12/21/2023
Number of Days to Update: 79

Source: Environmental Protection Agency
Telephone: 202-272-0167
Last EDR Contact: 12/28/2023
Next Scheduled EDR Contact: 04/15/2024
Data Release Frequency: Varies

PFAS TSCA: PFAS Manufacture and Imports Information

EPA issued the Chemical Data Reporting (CDR) Rule under the Toxic Substances Control Act (TSCA) and requires chemical manufacturers and facilities that manufacture or import chemical substances to report data to EPA. EPA publishes non-confidential business information (non-CBI) and includes descriptive information about each site, corporate parent, production volume, other manufacturing information, and processing and use information.

Date of Government Version: 12/28/2023
Date Data Arrived at EDR: 12/28/2023
Date Made Active in Reports: 01/04/2024
Number of Days to Update: 7

Source: Environmental Protection Agency
Telephone: 202-272-0167
Last EDR Contact: 12/28/2023
Next Scheduled EDR Contact: 04/15/2024
Data Release Frequency: Varies

PFAS TRIS: List of PFAS Added to the TRI

Section 7321 of the National Defense Authorization Act for Fiscal Year 2020 (NDAA) immediately added certain per- and polyfluoroalkyl substances (PFAS) to the list of chemicals covered by the Toxics Release Inventory (TRI) under Section 313 of the Emergency Planning and Community Right-to-Know Act (EPCRA) and provided a framework for additional PFAS to be added to TRI on an annual basis.

Date of Government Version: 12/28/2023
Date Data Arrived at EDR: 12/28/2023
Date Made Active in Reports: 01/04/2024
Number of Days to Update: 7

Source: Environmental Protection Agency
Telephone: 202-566-0250
Last EDR Contact: 12/28/2023
Next Scheduled EDR Contact: 04/15/2024
Data Release Frequency: Varies

PFAS RCRA MANIFEST: PFAS Transfers Identified In the RCRA Database Listing

To work around the lack of PFAS waste codes in the RCRA database, EPA developed the PFAS Transfers dataset by mining e-Manifest records containing at least one of these common PFAS keywords: PFAS, PFOA, PFOS, PERFL, AFFF, GENX, GEN-X (plus the VT waste codes). These keywords were searched for in the following text fields: Manifest handling instructions (MANIFEST_HANDLING_INSTR), Non-hazardous waste description (NON_HAZ_WASTE_DESCRIPTION), DOT printed information (DOT_PRINTED_INFORMATION), Waste line handling instructions (WASTE_LINE_HANDLING_INSTR), Waste residue comments (WASTE_RESIDUE_COMMENTS).

Date of Government Version: 12/28/2023
Date Data Arrived at EDR: 12/28/2023
Date Made Active in Reports: 01/04/2024
Number of Days to Update: 7

Source: Environmental Protection Agency
Telephone: 202-272-0167
Last EDR Contact: 12/28/2023
Next Scheduled EDR Contact: 04/15/2024
Data Release Frequency: Varies

PFAS ATSDR: PFAS Contamination Site Location Listing

PFAS contamination site locations from the Department of Health & Human Services, Center for Disease Control & Prevention. ATSDR is involved at a number of PFAS-related sites, either directly or through assisting state and federal partners. As of now, most sites are related to drinking water contamination connected with PFAS production facilities or fire training areas where aqueous film-forming firefighting foam (AFFF) was regularly used.

Date of Government Version: 06/24/2020
Date Data Arrived at EDR: 03/17/2021
Date Made Active in Reports: 11/08/2022
Number of Days to Update: 601

Source: Department of Health & Human Services
Telephone: 202-741-5770
Last EDR Contact: 01/22/2024
Next Scheduled EDR Contact: 05/06/2024
Data Release Frequency: Varies

PFAS WQP: Ambient Environmental Sampling for PFAS

The Water Quality Portal (WQP) is a part of a modernized repository storing ambient sampling data for all environmental media and tissue samples. A wide range of federal, state, tribal and local governments, academic and non-governmental organizations and individuals submit project details and sampling results to this public repository. The information is commonly used for research and assessments of environmental quality.

Date of Government Version: 09/23/2023
Date Data Arrived at EDR: 10/03/2023
Date Made Active in Reports: 10/10/2023
Number of Days to Update: 7

Source: Environmental Protection Agency
Telephone: 202-272-0167
Last EDR Contact: 12/28/2023
Next Scheduled EDR Contact: 04/15/2024
Data Release Frequency: Varies

PFAS NPDES: Clean Water Act Discharge Monitoring Information

Any discharger of pollutants to waters of the United States from a point source must have a National Pollutant Discharge Elimination System (NPDES) permit. The process for obtaining limits involves the regulated entity (permittee) disclosing releases in a NPDES permit application and the permitting authority (typically the state but sometimes EPA) deciding whether to require monitoring or monitoring with limits. Caveats and Limitations: Less than half of states have required PFAS monitoring for at least one of their permittees and fewer states have established PFAS effluent limits for permittees. New rulemakings have been initiated that may increase the number of facilities monitoring for PFAS in the future.

Date of Government Version: 09/23/2023
Date Data Arrived at EDR: 10/03/2023
Date Made Active in Reports: 01/04/2024
Number of Days to Update: 93

Source: Environmental Protection Agency
Telephone: 202-272-0167
Last EDR Contact: 12/28/2023
Next Scheduled EDR Contact: 04/15/2024
Data Release Frequency: Varies

PFAS ECHO: Facilities in Industries that May Be Handling PFAS Listing

Regulators and the public have expressed interest in knowing which regulated entities may be using PFAS. EPA has developed a dataset from various sources that show which industries may be handling PFAS. Approximately 120,000 facilities subject to federal environmental programs have operated or currently operate in industry sectors with processes that may involve handling and/or release of PFAS.

Date of Government Version: 09/23/2023
Date Data Arrived at EDR: 10/03/2023
Date Made Active in Reports: 12/21/2023
Number of Days to Update: 79

Source: Environmental Protection Agency
Telephone: 202-272-0167
Last EDR Contact: 12/28/2023
Next Scheduled EDR Contact: 04/15/2024
Data Release Frequency: Varies

PFAS ECHO FIRE TRAINING: Facilities in Industries that May Be Handling PFAS Listing

A list of fire training sites was added to the Industry Sectors dataset using a keyword search on the permitted facilitys name to identify sites where fire-fighting foam may have been used in training exercises. Additionally, you may view an example spreadsheet of the subset of fire training facility data, as well as the keywords used in selecting or deselecting a facility for the subset. as well as the keywords used in selecting or deselecting a facility for the subset. These keywords were tested to maximize accuracy in selecting facilities that may use fire-fighting foam in training exercises, however, due to the lack of a required reporting field in the data systems for designating fire training sites, this methodology may not identify all fire training sites or may potentially misidentify them.

Date of Government Version: 09/23/2023
Date Data Arrived at EDR: 10/03/2023
Date Made Active in Reports: 12/21/2023
Number of Days to Update: 79

Source: Environmental Protection Agency
Telephone: 202-272-0167
Last EDR Contact: 12/28/2023
Next Scheduled EDR Contact: 04/15/2024
Data Release Frequency: Varies

PFAS PART 139 AIRPORT: All Certified Part 139 Airports PFAS Information Listing

Since July 1, 2006, all certified part 139 airports are required to have fire-fighting foam onsite that meet military specifications (MIL-F-24385) (14 CFR 139.317). To date, these military specification fire-fighting foams are fluorinated and have been historically used for training and extinguishing. The 2018 FAA Reauthorization Act has a provision stating that no later than October 2021, FAA shall not require the use of fluorinated AFFF. This provision does not prohibit the use of fluorinated AFFF at Part 139 civilian airports; it only prohibits FAA from mandating its use. The Federal Aviation Administration?s document AC 150/5210-6D - Aircraft Fire Extinguishing Agents provides guidance on Aircraft Fire Extinguishing Agents, which includes Aqueous Film Forming Foam (AFFF).

Date of Government Version: 09/23/2023
Date Data Arrived at EDR: 10/03/2023
Date Made Active in Reports: 12/21/2023
Number of Days to Update: 79

Source: Environmental Protection Agency
Telephone: 202-272-0167
Last EDR Contact: 12/28/2023
Next Scheduled EDR Contact: 04/15/2024
Data Release Frequency: Varies

AQUEOUS FOAM NRC: Aqueous Foam Related Incidents Listing

The National Response Center (NRC) serves as an emergency call center that fields initial reports for pollution and railroad incidents and forwards that information to appropriate federal/state agencies for response. The spreadsheets posted to the NRC website contain initial incident data that has not been validated or investigated by a federal/state response agency. Response center calls from 1990 to the most recent complete calendar year where there was indication of Aqueous Film Forming Foam (AFFF) usage are included in this dataset. NRC calls may reference AFFF usage in the ?Material Involved? or ?Incident Description? fields.

Date of Government Version: 09/23/2023
Date Data Arrived at EDR: 10/03/2023
Date Made Active in Reports: 12/21/2023
Number of Days to Update: 79

Source: Environmental Protection Agency
Telephone: 202-267-2675
Last EDR Contact: 12/28/2023
Next Scheduled EDR Contact: 04/15/2024
Data Release Frequency: Varies

PCS: Permit Compliance System

PCS is a computerized management information system that contains data on National Pollutant Discharge Elimination System (NPDES) permit holding facilities. PCS tracks the permit, compliance, and enforcement status of NPDES facilities.

Date of Government Version: 12/16/2016
Date Data Arrived at EDR: 01/06/2017
Date Made Active in Reports: 03/10/2017
Number of Days to Update: 63

Source: EPA, Office of Water
Telephone: 202-564-2496
Last EDR Contact: 12/27/2023
Next Scheduled EDR Contact: 04/15/2024
Data Release Frequency: No Update Planned

PCS ENF: Enforcement data

No description is available for this data

Date of Government Version: 12/31/2014
Date Data Arrived at EDR: 02/05/2015
Date Made Active in Reports: 03/06/2015
Number of Days to Update: 29

Source: EPA
Telephone: 202-564-2497
Last EDR Contact: 12/27/2023
Next Scheduled EDR Contact: 04/15/2024
Data Release Frequency: Varies

BIOSOLIDS: ICIS-NPDES Biosolids Facility Data

The data reflects compliance information about facilities in the biosolids program.

Date of Government Version: 12/31/2023
Date Data Arrived at EDR: 01/03/2024
Date Made Active in Reports: 01/16/2024
Number of Days to Update: 13

Source: Environmental Protection Agency
Telephone: 202-564-4700
Last EDR Contact: 01/03/2024
Next Scheduled EDR Contact: 04/29/2024
Data Release Frequency: Varies

PFAS: PFAS Detections

PFAS detection list

Date of Government Version: 01/02/2024
Date Data Arrived at EDR: 01/10/2024
Date Made Active in Reports: 01/17/2024
Number of Days to Update: 7

Source: Department of Natural Resources
Telephone: 517-751-9857
Last EDR Contact: 12/27/2023
Next Scheduled EDR Contact: 04/15/2024
Data Release Frequency: Varies

AIRS: Permit Facility Listing

A listing of Air Pollution Control Program permits.

Date of Government Version: 11/13/2023
Date Data Arrived at EDR: 11/13/2023
Date Made Active in Reports: 02/09/2024
Number of Days to Update: 88

Source: Department of Natural Resources
Telephone: 573-751-4817
Last EDR Contact: 01/29/2024
Next Scheduled EDR Contact: 05/13/2024
Data Release Frequency: Varies

ASBESTOS: Asbestos Notification Listing

The department requires notification of demolitions and abatement projects involving regulated structures at least 10 working days before crews begin a project.

Date of Government Version: 10/02/2023
Date Data Arrived at EDR: 10/05/2023
Date Made Active in Reports: 12/20/2023
Number of Days to Update: 76

Source: Department of Natural Resources
Telephone: 573-751-4817
Last EDR Contact: 01/03/2024
Next Scheduled EDR Contact: 04/15/2024
Data Release Frequency: Varies

COAL ASH: Coal Ash Disposal Sites

A listing of power plants with coal ash ponds.

Date of Government Version: 01/03/2018
Date Data Arrived at EDR: 02/01/2018
Date Made Active in Reports: 03/22/2018
Number of Days to Update: 49

Source: Department of Natural Resources
Telephone: 573-526-1825
Last EDR Contact: 12/19/2023
Next Scheduled EDR Contact: 04/08/2024
Data Release Frequency: No Update Planned

DRYCLEANERS: Drycleaners in Missouri Listing

A listing of drycleaner facilities that are potentially eligible for reimbursement of department approved cleanup costs under the Drycleaning Environmental Response Trust Fund.

Date of Government Version: 11/30/2017
Date Data Arrived at EDR: 12/13/2017
Date Made Active in Reports: 01/18/2018
Number of Days to Update: 36

Source: Department of Natural Resources
Telephone: 573-526-8913
Last EDR Contact: 11/28/2023
Next Scheduled EDR Contact: 03/18/2024
Data Release Frequency: Quarterly

Financial Assurance 1: Financial Assurance Information Listing

Financial Assurance information.

Date of Government Version: 06/09/2023
Date Data Arrived at EDR: 06/29/2023
Date Made Active in Reports: 09/22/2023
Number of Days to Update: 85

Source: Department of Natural Resources
Telephone: 573-751-3553
Last EDR Contact: 11/21/2023
Next Scheduled EDR Contact: 03/11/2024
Data Release Frequency: Annually

Financial Assurance 2: Financial Assurance Information Listing

Financial assurance information for solid waste facilities. Financial assurance is intended to ensure that resources are available to pay for the cost of closure, post-closure care, and corrective measures if the owner or operator of a regulated facility is unable or unwilling to pay

Date of Government Version: 12/19/2022
Date Data Arrived at EDR: 02/28/2023
Date Made Active in Reports: 05/17/2023
Number of Days to Update: 78

Source: Department of Natural Resources
Telephone: 573-751-5401
Last EDR Contact: 11/30/2023
Next Scheduled EDR Contact: 03/11/2024
Data Release Frequency: Quarterly

MINES: Industrial Mineral Mines Database

This data set contains names, locations and additional data for active Industrial Mineral Mines permitted with the Missouri Department of Natural Resources, Division of Environmental Quality, Land Reclamation Program. Industrial Mineral Mines permitted are rock quarries, clay pits, sand and gravel pits, or in-stream sand and gravel operations.

Date of Government Version: 04/30/2021
Date Data Arrived at EDR: 07/14/2021
Date Made Active in Reports: 10/07/2021
Number of Days to Update: 85

Source: Department of Natural Resources
Telephone: 573-751-4041
Last EDR Contact: 01/11/2024
Next Scheduled EDR Contact: 04/22/2024
Data Release Frequency: Varies

NPDES: Permitted Facility Listing

A listing of permitted facilities from the Water Pollution Branch.

Date of Government Version: 12/19/2023
Date Data Arrived at EDR: 12/27/2023
Date Made Active in Reports: 12/28/2023
Number of Days to Update: 1

Source: Department of Natural Resources
Telephone: 573-751-7023
Last EDR Contact: 12/19/2023
Next Scheduled EDR Contact: 04/08/2024
Data Release Frequency: Quarterly

RRC: Certified Hazardous Waste Resource Recovery Facilities

Facilities that take hazardous waste material, either from on-site or off-site, and make it re-usable.

Date of Government Version: 09/30/2020
Date Data Arrived at EDR: 10/06/2020
Date Made Active in Reports: 12/28/2020
Number of Days to Update: 83

Source: Department of Natural Resources
Telephone: 573-751-3176
Last EDR Contact: 11/28/2023
Next Scheduled EDR Contact: 03/18/2024
Data Release Frequency: Annually

SMARS: Site Management and Reporting System

SMARS currently houses information for Superfund, Federal Facility, Brownfields Voluntary Cleanup Program and Missouri's other state response programs.

Date of Government Version: 10/03/2023
Date Data Arrived at EDR: 10/25/2023
Date Made Active in Reports: 01/18/2024
Number of Days to Update: 85

Source: Department of Natural Resources
Telephone: 573-751-3043
Last EDR Contact: 01/23/2024
Next Scheduled EDR Contact: 05/06/2024
Data Release Frequency: Quarterly

UIC: Underground Injection Wells Database

A listing of underground injection well locations. The UIC Program is responsible for regulating the construction, operation, permitting, and closure of injection wells that place fluids underground for storage or disposal.

Date of Government Version: 09/01/2022
Date Data Arrived at EDR: 02/14/2023
Date Made Active in Reports: 04/28/2023
Number of Days to Update: 73

Source: Department of Natural Resources
Telephone: 573-368-2183
Last EDR Contact: 02/12/2024
Next Scheduled EDR Contact: 05/27/2024
Data Release Frequency: Semi-Annually

UST FINDER RELEASE: UST Finder Releases Database

US EPA's UST Finder data is a national composite of leaking underground storage tanks. This data contains information about, and locations of, leaking underground storage tanks. Data was collected from state sources and standardized into a national profile by EPA's Office of Underground Storage Tanks, Office of Research and Development, and the Association of State and Territorial Solid Waste Management Officials.

Date of Government Version: 06/08/2023
Date Data Arrived at EDR: 10/31/2023
Date Made Active in Reports: 01/18/2024
Number of Days to Update: 79

Source: Environmental Protecton Agency
Telephone: 202-564-0394
Last EDR Contact: 02/09/2024
Next Scheduled EDR Contact: 05/20/2024
Data Release Frequency: Semi-Annually

UST FINDER: UST Finder Database

EPA developed UST Finder, a web map application containing a comprehensive, state-sourced national map of underground storage tank (UST) and leaking UST (LUST) data. It provides the attributes and locations of active and closed USTs, UST facilities, and LUST sites from states and from Tribal lands and US territories . UST Finder contains information about proximity of UST facilities and LUST sites to: surface and groundwater public drinking water protection areas; estimated number of private domestic wells and number of people living nearby; and flooding and wildfires.

Date of Government Version: 06/08/2023
Date Data Arrived at EDR: 10/04/2023
Date Made Active in Reports: 01/18/2024
Number of Days to Update: 106

Source: Environmental Protection Agency
Telephone: 202-564-0394
Last EDR Contact: 02/09/2024
Next Scheduled EDR Contact: 05/20/2024
Data Release Frequency: Varies

EDR HIGH RISK HISTORICAL RECORDS

EDR Exclusive Records

EDR MGP: EDR Proprietary Manufactured Gas Plants

The EDR Proprietary Manufactured Gas Plant Database includes records of coal gas plants (manufactured gas plants) compiled by EDR's researchers. Manufactured gas sites were used in the United States from the 1800's to 1950's to produce a gas that could be distributed and used as fuel. These plants used whale oil, rosin, coal, or a mixture of coal, oil, and water that also produced a significant amount of waste. Many of the byproducts of the gas production, such as coal tar (oily waste containing volatile and non-volatile chemicals), sludges, oils and other compounds are potentially hazardous to human health and the environment. The byproduct from this process was frequently disposed of directly at the plant site and can remain or spread slowly, serving as a continuous source of soil and groundwater contamination.

Date of Government Version: N/A
Date Data Arrived at EDR: N/A
Date Made Active in Reports: N/A
Number of Days to Update: N/A

Source: EDR, Inc.
Telephone: N/A
Last EDR Contact: N/A
Next Scheduled EDR Contact: N/A
Data Release Frequency: No Update Planned

EDR Hist Auto: EDR Exclusive Historical Auto Stations

EDR has searched selected national collections of business directories and has collected listings of potential gas station/filling station/service station sites that were available to EDR researchers. EDR's review was limited to those categories of sources that might, in EDR's opinion, include gas station/filling station/service station establishments. The categories reviewed included, but were not limited to gas, gas station, gasoline station, filling station, auto, automobile repair, auto service station, service station, etc. This database falls within a category of information EDR classifies as "High Risk Historical Records", or HRHR. EDR's HRHR effort presents unique and sometimes proprietary data about past sites and operations that typically create environmental concerns, but may not show up in current government records searches.

Date of Government Version: N/A
Date Data Arrived at EDR: N/A
Date Made Active in Reports: N/A
Number of Days to Update: N/A

Source: EDR, Inc.
Telephone: N/A
Last EDR Contact: N/A
Next Scheduled EDR Contact: N/A
Data Release Frequency: Varies

EDR Hist Cleaner: EDR Exclusive Historical Cleaners

EDR has searched selected national collections of business directories and has collected listings of potential dry cleaner sites that were available to EDR researchers. EDR's review was limited to those categories of sources that might, in EDR's opinion, include dry cleaning establishments. The categories reviewed included, but were not limited to dry cleaners, cleaners, laundry, laundromat, cleaning/laundry, wash & dry etc. This database falls within a category of information EDR classifies as "High Risk Historical Records", or HRHR. EDR's HRHR effort presents unique and sometimes proprietary data about past sites and operations that typically create environmental concerns, but may not show up in current government records searches.

Date of Government Version: N/A
Date Data Arrived at EDR: N/A
Date Made Active in Reports: N/A
Number of Days to Update: N/A

Source: EDR, Inc.
Telephone: N/A
Last EDR Contact: N/A
Next Scheduled EDR Contact: N/A
Data Release Frequency: Varies

EDR RECOVERED GOVERNMENT ARCHIVES

Exclusive Recovered Govt. Archives

RGA HWS: Recovered Government Archive State Hazardous Waste Facilities List

The EDR Recovered Government Archive State Hazardous Waste database provides a list of SHWS incidents derived from historical databases and includes many records that no longer appear in current government lists. Compiled from Records formerly available from the Department of Natural Resources in Missouri.

Date of Government Version: N/A
Date Data Arrived at EDR: 07/01/2013
Date Made Active in Reports: 01/03/2014
Number of Days to Update: 186

Source: Department of Natural Resources
Telephone: N/A
Last EDR Contact: 06/01/2012
Next Scheduled EDR Contact: N/A
Data Release Frequency: Varies

RGA LF: Recovered Government Archive Solid Waste Facilities List

The EDR Recovered Government Archive Landfill database provides a list of landfills derived from historical databases and includes many records that no longer appear in current government lists. Compiled from Records formerly available from the Department of Natural Resources in Missouri.

Date of Government Version: N/A
Date Data Arrived at EDR: 07/01/2013
Date Made Active in Reports: 01/15/2014
Number of Days to Update: 198

Source: Department of Natural Resources
Telephone: N/A
Last EDR Contact: 06/01/2012
Next Scheduled EDR Contact: N/A
Data Release Frequency: Varies

RGA LUST: Recovered Government Archive Leaking Underground Storage Tank

The EDR Recovered Government Archive Leaking Underground Storage Tank database provides a list of LUST incidents derived from historical databases and includes many records that no longer appear in current government lists. Compiled from Records formerly available from the Department of Natural Resources in Missouri.

Date of Government Version: N/A
Date Data Arrived at EDR: 07/01/2013
Date Made Active in Reports: 01/03/2014
Number of Days to Update: 186

Source: Department of Natural Resources
Telephone: N/A
Last EDR Contact: 06/01/2012
Next Scheduled EDR Contact: N/A
Data Release Frequency: Varies

OTHER DATABASE(S)

Depending on the geographic area covered by this report, the data provided in these specialty databases may or may not be complete. For example, the existence of wetlands information data in a specific report does not mean that all wetlands in the area covered by the report are included. Moreover, the absence of any reported wetlands information does not necessarily mean that wetlands do not exist in the area covered by the report.

CT MANIFEST: Hazardous Waste Manifest Data

Facility and manifest data. Manifest is a document that lists and tracks hazardous waste from the generator through transporters to a tsd facility.

Date of Government Version: 11/06/2023
Date Data Arrived at EDR: 11/07/2023
Date Made Active in Reports: 01/31/2024
Number of Days to Update: 85

Source: Department of Energy & Environmental Protection
Telephone: 860-424-3375
Last EDR Contact: 02/06/2024
Next Scheduled EDR Contact: 05/20/2024
Data Release Frequency: No Update Planned

NY MANIFEST: Facility and Manifest Data

Manifest is a document that lists and tracks hazardous waste from the generator through transporters to a TSD facility.

Date of Government Version: 12/31/2019
Date Data Arrived at EDR: 11/30/2023
Date Made Active in Reports: 12/01/2023
Number of Days to Update: 1

Source: Department of Environmental Conservation
Telephone: 518-402-8651
Last EDR Contact: 01/26/2024
Next Scheduled EDR Contact: 05/06/2024
Data Release Frequency: Quarterly

PA MANIFEST: Manifest Information

Hazardous waste manifest information.

Date of Government Version: 06/30/2018
Date Data Arrived at EDR: 07/19/2019
Date Made Active in Reports: 09/10/2019
Number of Days to Update: 53

Source: Department of Environmental Protection
Telephone: 717-783-8990
Last EDR Contact: 01/05/2024
Next Scheduled EDR Contact: 04/22/2024
Data Release Frequency: Annually

RI MANIFEST: Manifest information

Hazardous waste manifest information

Date of Government Version: 12/31/2020
Date Data Arrived at EDR: 11/30/2021
Date Made Active in Reports: 02/18/2022
Number of Days to Update: 80

Source: Department of Environmental Management
Telephone: 401-222-2797
Last EDR Contact: 02/12/2024
Next Scheduled EDR Contact: 05/27/2024
Data Release Frequency: Annually

WI MANIFEST: Manifest Information

Hazardous waste manifest information.

Date of Government Version: 05/31/2018
Date Data Arrived at EDR: 06/19/2019
Date Made Active in Reports: 09/03/2019
Number of Days to Update: 76

Source: Department of Natural Resources
Telephone: N/A
Last EDR Contact: 11/29/2023
Next Scheduled EDR Contact: 03/18/2024
Data Release Frequency: Annually

Oil/Gas Pipelines

Source: Endeavor Business Media

Petroleum Bundle (Crude Oil, Refined Products, Petrochemicals, Gas Liquids (LPG/NGL), and Specialty Gases (Miscellaneous)) N = Natural Gas Bundle (Natural Gas, Gas Liquids (LPG/NGL), and Specialty Gases (Miscellaneous)). This map includes information copyrighted by Endeavor Business Media. This information is provided on a best effort basis and Endeavor Business Media does not guarantee its accuracy nor warrant its fitness for any particular purpose. Such information has been reprinted with the permission of Endeavor Business Media.

Electric Power Transmission Line Data

Source: Endeavor Business Media

This map includes information copyrighted by Endeavor Business Media. This information is provided on a best effort basis and Endeavor Business Media does not guarantee its accuracy nor warrant its fitness for any particular purpose. Such information has been reprinted with the permission of Endeavor Business Media.

Sensitive Receptors: There are individuals deemed sensitive receptors due to their fragile immune systems and special sensitivity to environmental discharges. These sensitive receptors typically include the elderly, the sick, and children. While the location of all sensitive receptors cannot be determined, EDR indicates those buildings and facilities - schools, daycares, hospitals, medical centers, and nursing homes - where individuals who are sensitive receptors are likely to be located.

AHA Hospitals:

Source: American Hospital Association, Inc.
Telephone: 312-280-5991
The database includes a listing of hospitals based on the American Hospital Association's annual survey of hospitals.

Medical Centers: Provider of Services Listing

Source: Centers for Medicare & Medicaid Services
Telephone: 410-786-3000
A listing of hospitals with Medicare provider number, produced by Centers of Medicare & Medicaid Services, a federal agency within the U.S. Department of Health and Human Services.

Nursing Homes

Source: National Institutes of Health
Telephone: 301-594-6248
Information on Medicare and Medicaid certified nursing homes in the United States.

Public Schools

Source: National Center for Education Statistics
Telephone: 202-502-7300
The National Center for Education Statistics' primary database on elementary and secondary public education in the United States. It is a comprehensive, annual, national statistical database of all public elementary and secondary schools and school districts, which contains data that are comparable across all states.

Private Schools

Source: National Center for Education Statistics
Telephone: 202-502-7300
The National Center for Education Statistics' primary database on private school locations in the United States.

Daycare Centers: Licensed Child Care Facilities

Source: Department of Health & Senior Services
Telephone: 573-751-2450

Flood Zone Data: This data was obtained from the Federal Emergency Management Agency (FEMA). It depicts 100-year and 500-year flood zones as defined by FEMA. It includes the National Flood Hazard Layer (NFHL) which incorporates Flood Insurance Rate Map (FIRM) data and Q3 data from FEMA in areas not covered by NFHL.

Source: FEMA
Telephone: 877-336-2627
Date of Government Version: 2003, 2015

GOVERNMENT RECORDS SEARCHED / DATA CURRENCY TRACKING

NWI: National Wetlands Inventory. This data, available in select counties across the country, was obtained by EDR in 2002, 2005, 2010 and 2015 from the U.S. Fish and Wildlife Service.

State Wetlands Data: National Wetland Inventory of Missouri
Source: Department of Natural Resources
Telephone: 573-751-5110

Current USGS 7.5 Minute Topographic Map
Source: U.S. Geological Survey

STREET AND ADDRESS INFORMATION

© 2015 TomTom North America, Inc. All rights reserved. This material is proprietary and the subject of copyright protection and other intellectual property rights owned by or licensed to Tele Atlas North America, Inc. The use of this material is subject to the terms of a license agreement. You will be held liable for any unauthorized copying or disclosure of this material.

GEOCHECK ®- PHYSICAL SETTING SOURCE ADDENDUM

TARGET PROPERTY ADDRESS

31ST & PROSPECT PHASE I ESA
3012 PROSPECT AVENUE
KANSAS CITY, MO 64128

TARGET PROPERTY COORDINATES

Latitude (North):	39.071171 - 39° 4' 16.22''
Longitude (West):	94.553144 - 94° 33' 11.32''
Universal Tranverse Mercator:	Zone 15
UTM X (Meters):	365638.5
UTM Y (Meters):	4325614.5
Elevation:	980 ft. above sea level

USGS TOPOGRAPHIC MAP

Target Property Map:	24317418 KANSAS CITY, MO
Version Date:	2021

EDR's GeoCheck Physical Setting Source Addendum is provided to assist the environmental professional in forming an opinion about the impact of potential contaminant migration.

Assessment of the impact of contaminant migration generally has two principle investigative components:

1. Groundwater flow direction, and
2. Groundwater flow velocity.

Groundwater flow direction may be impacted by surface topography, hydrology, hydrogeology, characteristics of the soil, and nearby wells. Groundwater flow velocity is generally impacted by the nature of the geologic strata.

GEOCHECK® - PHYSICAL SETTING SOURCE SUMMARY

GROUNDWATER FLOW DIRECTION INFORMATION

Groundwater flow direction for a particular site is best determined by a qualified environmental professional using site-specific well data. If such data is not reasonably ascertainable, it may be necessary to rely on other sources of information, such as surface topographic information, hydrologic information, hydrogeologic data collected on nearby properties, and regional groundwater flow information (from deep aquifers).

TOPOGRAPHIC INFORMATION

Surface topography may be indicative of the direction of surficial groundwater flow. This information can be used to assist the environmental professional in forming an opinion about the impact of nearby contaminated properties or, should contamination exist on the target property, what downgradient sites might be impacted.

TARGET PROPERTY TOPOGRAPHY

General Topographic Gradient: General West

SURROUNDING TOPOGRAPHY: ELEVATION PROFILES

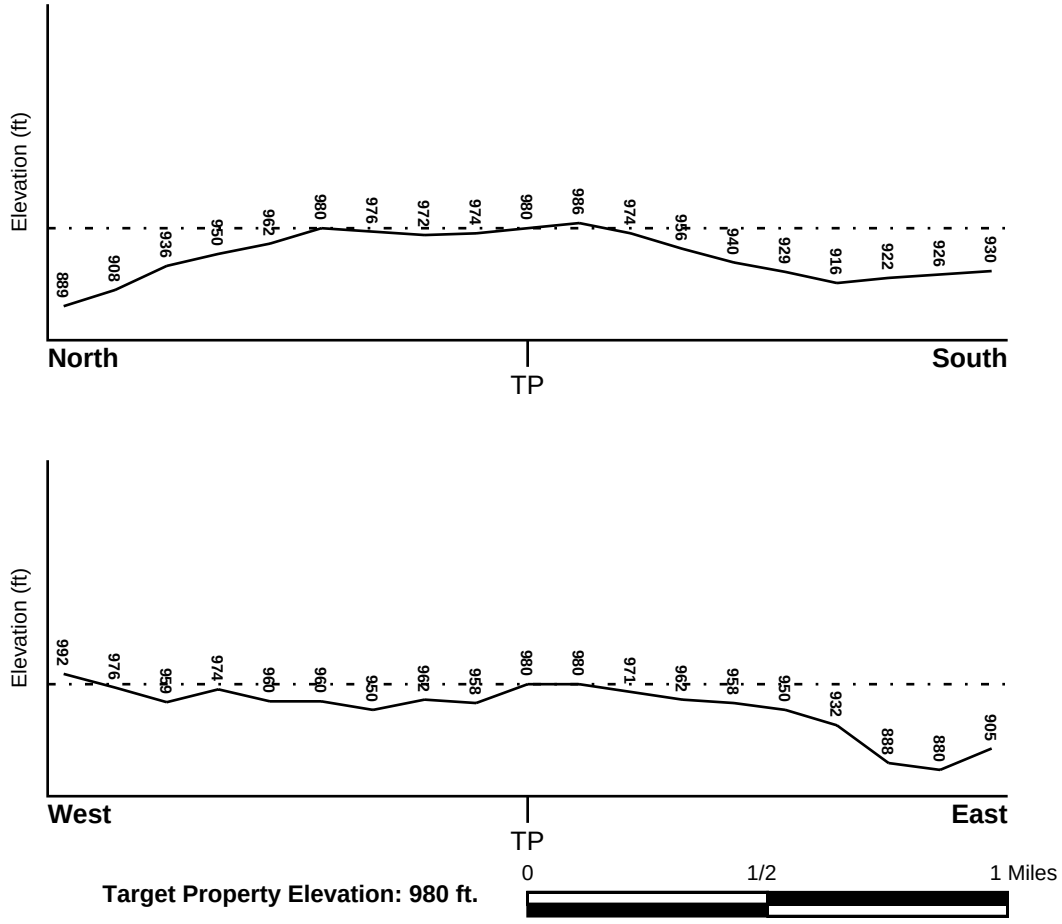

Source: Topography has been determined from the USGS 7.5' Digital Elevation Model and should be evaluated on a relative (not an absolute) basis. Relative elevation information between sites of close proximity should be field verified.

GEOCHECK® - PHYSICAL SETTING SOURCE SUMMARY

HYDROLOGIC INFORMATION

Surface water can act as a hydrologic barrier to groundwater flow. Such hydrologic information can be used to assist the environmental professional in forming an opinion about the impact of nearby contaminated properties or, should contamination exist on the target property, what downgradient sites might be impacted.

Refer to the Physical Setting Source Map following this summary for hydrologic information (major waterways and bodies of water).

FEMA FLOOD ZONE

Flood Plain Panel at Target Property	FEMA Source Type
2901730090B	FEMA Q3 Flood data

Additional Panels in search area:	FEMA Source Type
20209C0180E	FEMA FIRM Flood data
20209C0190D	FEMA FIRM Flood data
2901730100C	FEMA Q3 Flood data

NATIONAL WETLAND INVENTORY

NWI Quad at Target Property	NWI Electronic Data Coverage
KANSAS CITY	YES - refer to the Overview Map and Detail Map

HYDROGEOLOGIC INFORMATION

Hydrogeologic information obtained by installation of wells on a specific site can often be an indicator of groundwater flow direction in the immediate area. Such hydrogeologic information can be used to assist the environmental professional in forming an opinion about the impact of nearby contaminated properties or, should contamination exist on the target property, what downgradient sites might be impacted.

AQUIFLOW®

Search Radius: 1.000 Mile.

EDR has developed the AQUIFLOW Information System to provide data on the general direction of groundwater flow at specific points. EDR has reviewed reports submitted by environmental professionals to regulatory authorities at select sites and has extracted the date of the report, groundwater flow direction as determined hydrogeologically, and the depth to water table.

MAP ID	LOCATION FROM TP	GENERAL DIRECTION GROUNDWATER FLOW
Not Reported		

GEOCHECK® - PHYSICAL SETTING SOURCE SUMMARY

GROUNDWATER FLOW VELOCITY INFORMATION

Groundwater flow velocity information for a particular site is best determined by a qualified environmental professional using site specific geologic and soil strata data. If such data are not reasonably ascertainable, it may be necessary to rely on other sources of information, including geologic age identification, rock stratigraphic unit and soil characteristics data collected on nearby properties and regional soil information. In general, contaminant plumes move more quickly through sandy-gravelly types of soils than silty-clayey types of soils.

GEOLOGIC INFORMATION IN GENERAL AREA OF TARGET PROPERTY

Geologic information can be used by the environmental professional in forming an opinion about the relative speed at which contaminant migration may be occurring.

ROCK STRATIGRAPHIC UNIT

Era:	Paleozoic
System:	Pennsylvanian
Series:	Missourian Series
Code:	PP3 *(decoded above as Era, System & Series)*

GEOLOGIC AGE IDENTIFICATION

Category: Stratifed Sequence

Geologic Age and Rock Stratigraphic Unit Source: P.G. Schruben, R.E. Arndt and W.J. Bawiec, Geology of the Conterminous U.S. at 1:2,500,000 Scale - a digital representation of the 1974 P.B. King and H.M. Beikman Map, USGS Digital Data Series DDS - 11 (1994).

SSURGO SOIL MAP - 7567106.2s

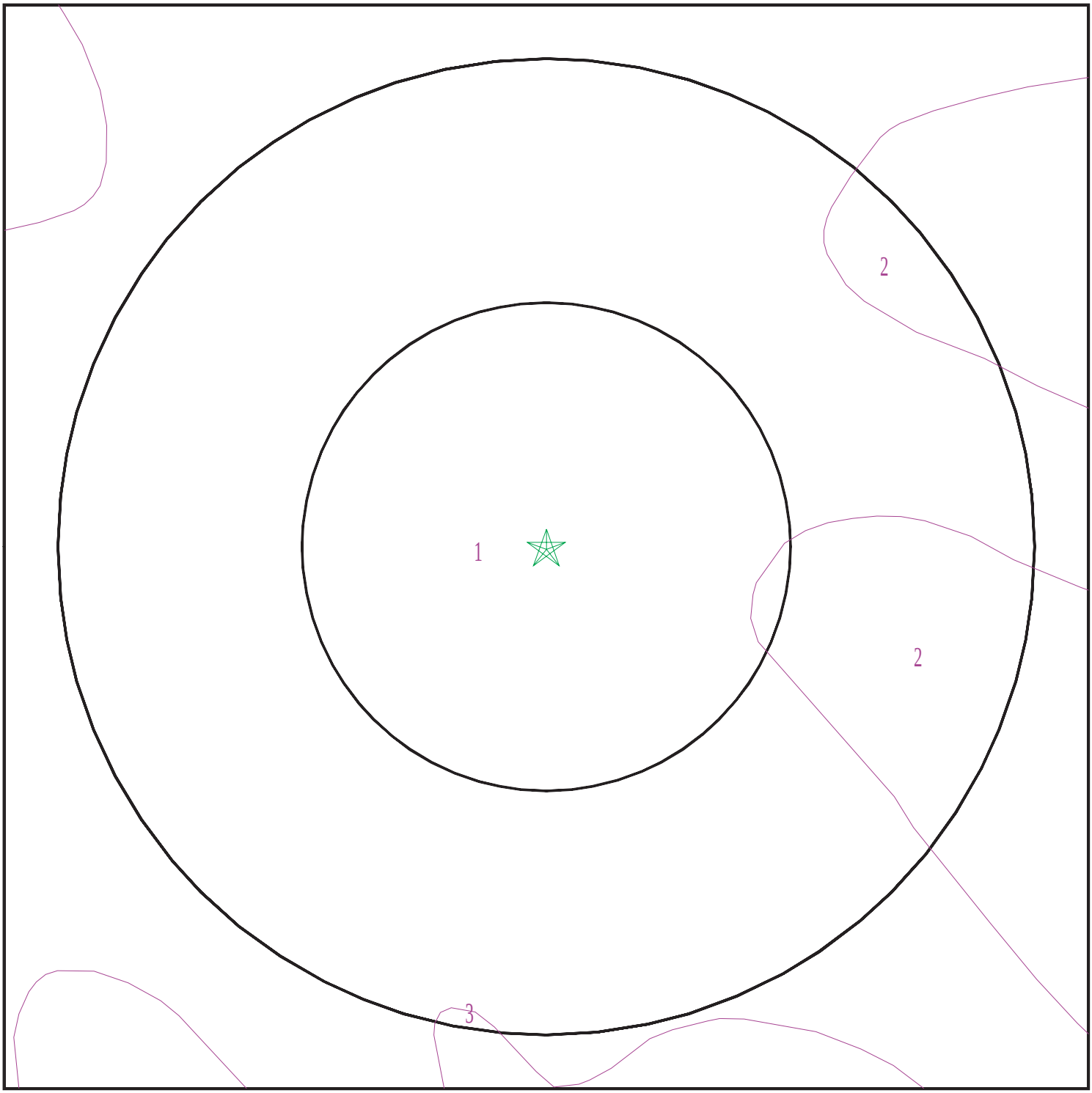

Target Property
SSURGO Soil
Water

0 1/16 1/8 1/4 Miles

N

SITE NAME:	31st & Prospect Phase I ESA	CLIENT:	Tetra Tech EMI
ADDRESS:	3012 Prospect Avenue Kansas City MO 64128	CONTACT:	Kaitlyn Mitchell
		INQUIRY #:	7567106.2s
LAT/LONG:	39.071171 / 94.553144	DATE:	February 13, 2024 1:29 pm

Copyright © 2024 EDR, Inc. © 2015 TomTom Rel. 2015.

GEOCHECK® - PHYSICAL SETTING SOURCE SUMMARY

DOMINANT SOIL COMPOSITION IN GENERAL AREA OF TARGET PROPERTY

The U.S. Department of Agriculture's (USDA) Soil Conservation Service (SCS) leads the National Cooperative Soil Survey (NCSS) and is responsible for collecting, storing, maintaining and distributing soil survey information for privately owned lands in the United States. A soil map in a soil survey is a representation of soil patterns in a landscape. The following information is based on Soil Conservation Service SSURGO data.

Soil Map ID: 1

Soil Component Name: Urban land

Soil Surface Texture:
Hydrologic Group: Not reported

Soil Drainage Class:
Hydric Status: Not hydric

Corrosion Potential - Uncoated Steel: Not Reported

Depth to Bedrock Min: > 0 inches

Depth to Watertable Min: > 0 inches

Soil Layer Information							
	Boundary			Classification		Saturated hydraulic conductivity micro m/sec	Soil Reaction (pH)
Layer	Upper	Lower	Soil Texture Class	AASHTO Group	Unified Soil		
1	0 inches	5 inches		Not reported	Not reported	Max: Min:	Max: Min:

Soil Map ID: 2

Soil Component Name: Knox

Soil Surface Texture: silty clay loam

Hydrologic Group: Class B - Moderate infiltration rates. Deep and moderately deep, moderately well and well drained soils with moderately coarse textures.

Soil Drainage Class: Well drained

Hydric Status: Not hydric

Corrosion Potential - Uncoated Steel: Low

Depth to Bedrock Min: > 0 inches

Depth to Watertable Min: > 0 inches

GEOCHECK® - PHYSICAL SETTING SOURCE SUMMARY

Soil Layer Information							
	Boundary			Classification		Saturated hydraulic conductivity micro m/sec	Soil Reaction (pH)
Layer	Upper	Lower	Soil Texture Class	AASHTO Group	Unified Soil		
1	0 inches	3 inches	silty clay loam	Silt-Clay Materials (more than 35 pct. passing No. 200), Clayey Soils.	FINE-GRAINED SOILS, Silts and Clays (liquid limit less than 50%), Lean Clay	Max: 14 Min: 4	Max: 7.3 Min: 6.1
2	3 inches	29 inches	silty clay loam	Silt-Clay Materials (more than 35 pct. passing No. 200), Clayey Soils.	FINE-GRAINED SOILS, Silts and Clays (liquid limit less than 50%), Lean Clay	Max: 14 Min: 4	Max: 7.3 Min: 6.1
3	29 inches	59 inches	silt loam	Silt-Clay Materials (more than 35 pct. passing No. 200), Clayey Soils.	FINE-GRAINED SOILS, Silts and Clays (liquid limit less than 50%), Lean Clay	Max: 14 Min: 4	Max: 7.3 Min: 6.1

Soil Map ID: 3

Soil Component Name: Sibley

Soil Surface Texture: silt loam

Hydrologic Group: Class B - Moderate infiltration rates. Deep and moderately deep, moderately well and well drained soils with moderately coarse textures.

Soil Drainage Class: Well drained

Hydric Status: Not hydric

Corrosion Potential - Uncoated Steel: Low

Depth to Bedrock Min: > 0 inches

Depth to Watertable Min: > 0 inches

GEOCHECK® - PHYSICAL SETTING SOURCE SUMMARY

Soil Layer Information							
	Boundary			Classification		Saturated hydraulic conductivity micro m/sec	Soil Reaction (pH)
Layer	Upper	Lower	Soil Texture Class	AASHTO Group	Unified Soil		
1	0 inches	25 inches	silt loam	Silt-Clay Materials (more than 35 pct. passing No. 200), Clayey Soils.	FINE-GRAINED SOILS, Silts and Clays (liquid limit less than 50%), Lean Clay	Max: 14 Min: 4	Max: 7.3 Min: 5.6
2	25 inches	64 inches	silty clay loam	Silt-Clay Materials (more than 35 pct. passing No. 200), Clayey Soils.	FINE-GRAINED SOILS, Silts and Clays (liquid limit less than 50%), Lean Clay	Max: 14 Min: 4	Max: 7.3 Min: 5.6
3	64 inches	70 inches	silt loam	Silt-Clay Materials (more than 35 pct. passing No. 200), Clayey Soils.	FINE-GRAINED SOILS, Silts and Clays (liquid limit less than 50%), Lean Clay	Max: 14 Min: 4	Max: 7.3 Min: 5.6

LOCAL / REGIONAL WATER AGENCY RECORDS

EDR Local/Regional Water Agency records provide water well information to assist the environmental professional in assessing sources that may impact ground water flow direction, and in forming an opinion about the impact of contaminant migration on nearby drinking water wells.

WELL SEARCH DISTANCE INFORMATION

DATABASE	SEARCH DISTANCE (miles)
Federal USGS	1.000
Federal FRDS PWS	Nearest PWS within 1 mile
State Database	1.000

FEDERAL USGS WELL INFORMATION

MAP ID	WELL ID	LOCATION FROM TP
No Wells Found		

FEDERAL FRDS PUBLIC WATER SUPPLY SYSTEM INFORMATION

MAP ID	WELL ID	LOCATION FROM TP

GEOCHECK® - PHYSICAL SETTING SOURCE SUMMARY

FEDERAL FRDS PUBLIC WATER SUPPLY SYSTEM INFORMATION

MAP ID	WELL ID	LOCATION FROM TP
No PWS System Found		

Note: PWS System location is not always the same as well location.

STATE DATABASE WELL INFORMATION

MAP ID	WELL ID	LOCATION FROM TP
No Wells Found		

OTHER STATE DATABASE INFORMATION

STATE OIL/GAS WELL INFORMATION

MAP ID	WELL ID	LOCATION FROM TP
1	MOOG70000005266	1/8 - 1/4 Mile NE
2	MOOG70000005265	1/4 - 1/2 Mile ESE
3	MOOG70000005269	1/2 - 1 Mile WSW

PHYSICAL SETTING SOURCE MAP - 7567106.2s

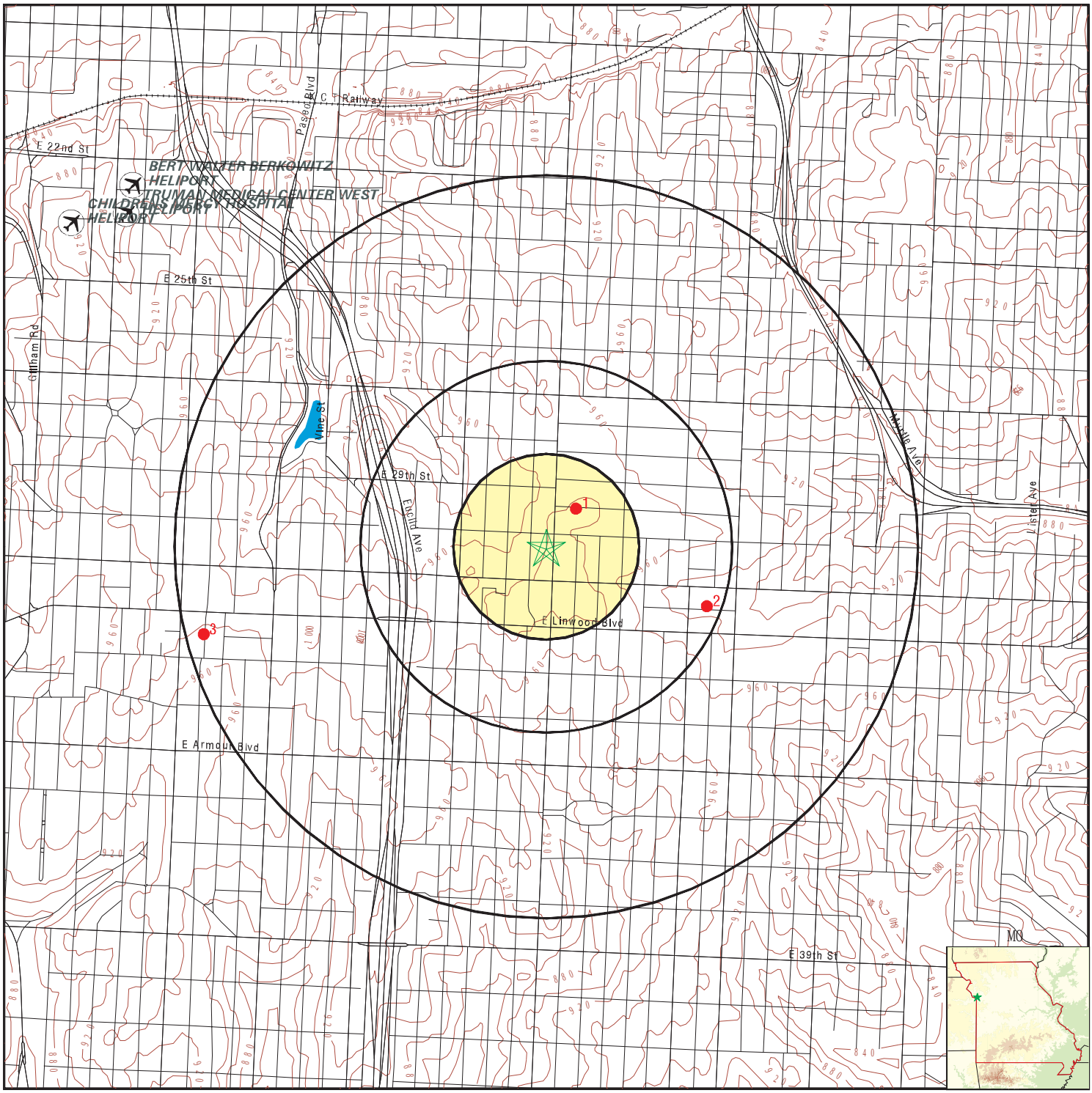

- County Boundary
- Major Roads
- Contour Lines
- Airports
- Earthquake epicenter, Richter 5 or greater
- Water Wells
- Public Water Supply Wells
- Cluster of Multiple Icons
- Groundwater Flow Direction
- Indeterminate Groundwater Flow at Location
- Groundwater Flow Varies at Location
- Oil, gas or related wells

SITE NAME:	31st & Prospect Phase I ESA	CLIENT:	Tetra Tech EMI
ADDRESS:	3012 Prospect Avenue Kansas City MO 64128	CONTACT:	Kaitlyn Mitchell
		INQUIRY #:	7567106.2s
LAT/LONG:	39.071171 / 94.553144	DATE:	February 13, 2024 1:29 pm

Copyright © 2024 EDR, Inc. © 2015 TomTom Rel. 2015.

GEOCHECK® - PHYSICAL SETTING SOURCE MAP FINDINGS

Map ID
Direction
Distance

Database EDR ID Number

1
NE **OIL_GAS** **MOOG70000005266**
1/8 - 1/4 Mile

OIL_GAS:

API Number:	095-01600	Operator:	GREEN
Lease Name:	BYRON HOTEL	Well Name:	1
Well Type:	Dry Hole	Well Type Date:	01-JAN-01
Well Status:	Abandoned	Well Status Date:	01-JAN-01
Spud Date:	Not Reported	Elevation (ft):	995
Total Depth (ft):	685	Plug Back Depth (ft):	Not Reported
Directionally Drilled:	Not Reported	Measured Vert Depth (ft):	Not Reported
Top Perf Depth (ft):	Not Reported	Bottom Perf Depth (ft):	Not Reported
First Production:	Not Reported	Cur Permit Issue Date:	Not Reported
Max Approved PSI:	Not Reported	SPL Log:	Not Reported
Oil Gravity:	Not Reported		
Well Status Comments:	Not Reported		
Well Comments:	DRY, SHOWS OIL		

2
ESE **OIL_GAS** **MOOG70000005265**
1/4 - 1/2 Mile

OIL_GAS:

API Number:	095-01599	Operator:	DRAGON CLEANERS
Lease Name:	FEE	Well Name:	1
Well Type:	Dry Hole	Well Type Date:	01-JAN-01
Well Status:	Abandoned	Well Status Date:	01-JAN-01
Spud Date:	Not Reported	Elevation (ft):	938
Total Depth (ft):	630	Plug Back Depth (ft):	Not Reported
Directionally Drilled:	Not Reported	Measured Vert Depth (ft):	Not Reported
Top Perf Depth (ft):	Not Reported	Bottom Perf Depth (ft):	Not Reported
First Production:	Not Reported	Cur Permit Issue Date:	Not Reported
Max Approved PSI:	Not Reported	SPL Log:	Not Reported
Oil Gravity:	Not Reported		
Well Status Comments:	Not Reported		
Well Comments:	DRY, SHOWS OIL & GAS		

3
WSW **OIL_GAS** **MOOG70000005269**
1/2 - 1 Mile

OIL_GAS:

API Number:	095-01603	Operator:	GOLDBERG, HARRY
Lease Name:	COMMODORE HOTEL	Well Name:	1
Well Type:	Dry Hole	Well Type Date:	04-JUN-31
Well Status:	Abandoned	Well Status Date:	04-JUN-31
Spud Date:	Not Reported	Elevation (ft):	986
Total Depth (ft):	753	Plug Back Depth (ft):	Not Reported
Directionally Drilled:	Not Reported	Measured Vert Depth (ft):	Not Reported
Top Perf Depth (ft):	Not Reported	Bottom Perf Depth (ft):	Not Reported
First Production:	Not Reported	Cur Permit Issue Date:	Not Reported
Max Approved PSI:	Not Reported	SPL Log:	Not Reported

Oil Gravity:	Not Reported
Well Status Comments:	Not Reported
Well Comments:	DRY, SHOWS OIL

GEOCHECK® - PHYSICAL SETTING SOURCE MAP FINDINGS
RADON

AREA RADON INFORMATION

State Database: MO Radon

Radon Test Results

Zipcode	Test Date	Result
64128	06/26/08	0.8

Federal EPA Radon Zone for JACKSON County: 1

Note: Zone 1 indoor average level > 4 pCi/L.
: Zone 2 indoor average level >= 2 pCi/L and <= 4 pCi/L.
: Zone 3 indoor average level < 2 pCi/L.

Federal Area Radon Information for Zip Code: 64128

Number of sites tested: 7

Area	Average Activity	% <4 pCi/L	% 4-20 pCi/L	% >20 pCi/L
Living Area - 1st Floor	2.700 pCi/L	100%	0%	0%
Living Area - 2nd Floor	1.300 pCi/L	100%	0%	0%
Basement	5.071 pCi/L	71%	29%	0%

PHYSICAL SETTING SOURCE RECORDS SEARCHED

TOPOGRAPHIC INFORMATION

USGS 7.5' Digital Elevation Model (DEM)
Source: United States Geologic Survey
EDR acquired the USGS 7.5' Digital Elevation Model in 2002 and updated it in 2006. The 7.5 minute DEM corresponds to the USGS 1:24,000- and 1:25,000-scale topographic quadrangle maps. The DEM provides elevation data with consistent elevation units and projection.

Current USGS 7.5 Minute Topographic Map
Source: U.S. Geological Survey

HYDROLOGIC INFORMATION

Flood Zone Data: This data was obtained from the Federal Emergency Management Agency (FEMA). It depicts 100-year and 500-year flood zones as defined by FEMA. It includes the National Flood Hazard Layer (NFHL) which incorporates Flood Insurance Rate Map (FIRM) data and Q3 data from FEMA in areas not covered by NFHL.
Source: FEMA
Telephone: 877-336-2627
Date of Government Version: 2003, 2015

NWI: National Wetlands Inventory. This data, available in select counties across the country, was obtained by EDR in 2002, 2005, 2010 and 2015 from the U.S. Fish and Wildlife Service.

State Wetlands Data: National Wetland Inventory of Missouri
Source: Department of Natural Resources
Telephone: 573-751-5110

HYDROGEOLOGIC INFORMATION

AQUIFLOW^{R} Information System
Source: EDR proprietary database of groundwater flow information
EDR has developed the AQUIFLOW Information System (AIS) to provide data on the general direction of groundwater flow at specific points. EDR has reviewed reports submitted to regulatory authorities at select sites and has extracted the date of the report, hydrogeologically determined groundwater flow direction and depth to water table information.

GEOLOGIC INFORMATION

Geologic Age and Rock Stratigraphic Unit
Source: P.G. Schruben, R.E. Arndt and W.J. Bawiec, Geology of the Conterminous U.S. at 1:2,500,000 Scale - A digital representation of the 1974 P.B. King and H.M. Beikman Map, USGS Digital Data Series DDS - 11 (1994).

STATSGO: State Soil Geographic Database
Source: Department of Agriculture, Natural Resources Conservation Service (NRCS)
The U.S. Department of Agriculture's (USDA) Natural Resources Conservation Service (NRCS) leads the national Conservation Soil Survey (NCSS) and is responsible for collecting, storing, maintaining and distributing soil survey information for privately owned lands in the United States. A soil map in a soil survey is a representation of soil patterns in a landscape. Soil maps for STATSGO are compiled by generalizing more detailed (SSURGO) soil survey maps.

SSURGO: Soil Survey Geographic Database
Source: Department of Agriculture, Natural Resources Conservation Service (NRCS)
Telephone: 800-672-5559
SSURGO is the most detailed level of mapping done by the Natural Resources Conservation Service, mapping scales generally range from 1:12,000 to 1:63,360. Field mapping methods using national standards are used to construct the soil maps in the Soil Survey Geographic (SSURGO) database. SSURGO digitizing duplicates the original soil survey maps. This level of mapping is designed for use by landowners, townships and county natural resource planning and management.

PHYSICAL SETTING SOURCE RECORDS SEARCHED

LOCAL / REGIONAL WATER AGENCY RECORDS

FEDERAL WATER WELLS

PWS: Public Water Systems
Source: EPA/Office of Drinking Water
Telephone: 202-564-3750
Public Water System data from the Federal Reporting Data System. A PWS is any water system which provides water to at least 25 people for at least 60 days annually. PWSs provide water from wells, rivers and other sources.

PWS ENF: Public Water Systems Violation and Enforcement Data
Source: EPA/Office of Drinking Water
Telephone: 202-564-3750
Violation and Enforcement data for Public Water Systems from the Safe Drinking Water Information System (SDWIS) after August 1995. Prior to August 1995, the data came from the Federal Reporting Data System (FRDS).

USGS Water Wells: USGS National Water Inventory System (NWIS)
This database contains descriptive information on sites where the USGS collects or has collected data on surface water and/or groundwater. The groundwater data includes information on wells, springs, and other sources of groundwater.

STATE RECORDS

Missouri Public Drinking Water Wells
Source: Department of Natural Resources
Telephone: 573-526-5448

Missouri Geologic Well Log Database
Source: Department of Natural Resources
Telephone: 573-526-5448

OTHER STATE DATABASE INFORMATION

Oil and Gas Well Database
Source: Department of Natural Resources
Telephone: 573-368-2143

RADON

Area Radon Information
Source: USGS
Telephone: 703-356-4020
The National Radon Database has been developed by the U.S. Environmental Protection Agency (USEPA) and is a compilation of the EPA/State Residential Radon Survey and the National Residential Radon Survey. The study covers the years 1986 - 1992. Where necessary data has been supplemented by information collected at private sources such as universities and research institutions.

EPA Radon Zones
Source: EPA
Telephone: 703-356-4020
Sections 307 & 309 of IRAA directed EPA to list and identify areas of U.S. with the potential for elevated indoor radon levels.

OTHER

Airport Landing Facilities: Private and public use landing facilities
Source: Federal Aviation Administration, 800-457-6656

Epicenters: World earthquake epicenters, Richter 5 or greater
Source: Department of Commerce, National Oceanic and Atmospheric Administration

Earthquake Fault Lines: The fault lines displayed on EDR's Topographic map are digitized quaternary faultlines, prepared in 1975 by the United State Geological Survey

PHYSICAL SETTING SOURCE RECORDS SEARCHED

STREET AND ADDRESS INFORMATION

© 2015 TomTom North America, Inc. All rights reserved. This material is proprietary and the subject of copyright protection and other intellectual property rights owned by or licensed to Tele Atlas North America, Inc. The use of this material is subject to the terms of a license agreement. You will be held liable for any unauthorized copying or disclosure of this material.

APPENDIX F

HISTORICAL USE DOCUMENTATION

APPENDIX F-1

PROPERTY TAX MAP REPORT

31st & Prospect Phase I ESA
3012 Prospect Avenue
Kansas City, MO 64128

Inquiry Number: 7567106.6
February 13, 2024

The EDR Property Tax Map Report

EDR® Environmental Data Resources Inc

6 Armstrong Road
Shelton, CT 06484
800.352.0050
www.edrnet.com

EDR Property Tax Map Report

Environmental Data Resources, Inc.'s EDR Property Tax Map Report is designed to assist environmental professionals in evaluating potential environmental conditions on a target property by understanding property boundaries and other characteristics. The report includes a search of available property tax maps, which include information on boundaries for the target property and neighboring properties, addresses, parcel identification numbers, as well as other data typically used in property location and identification.

NO COVERAGE

Thank you for your business.
Please contact EDR at 1-800-352-0050
with any questions or comments.

Disclaimer - Copyright and Trademark Notice

This Report contains certain information obtained from a variety of public and other sources reasonably available to Environmental Data Resources, Inc. It cannot be concluded from this Report that coverage information for the target and surrounding properties does not exist from other sources. **NO WARRANTY EXPRESSED OR IMPLIED, IS MADE WHATSOEVER IN CONNECTION WITH THIS REPORT. ENVIRONMENTAL DATA RESOURCES, INC. SPECIFICALLY DISCLAIMS THE MAKING OF ANY SUCH WARRANTIES, INCLUDING WITHOUT LIMITATION, MERCHANTABILITY OR FITNESS FOR A PARTICULAR USE OR PURPOSE. ALL RISK IS ASSUMED BY THE USER. IN NO EVENT SHALL ENVIRONMENTAL DATA RESOURCES, INC. BE LIABLE TO ANYONE, WHETHER ARISING OUT OF ERRORS OR OMISSIONS, NEGLIGENCE, ACCIDENT OR ANY OTHER CAUSE, FOR ANY LOSS OR DAMAGE, INCLUDING, WITHOUT LIMITATION, SPECIAL, INCIDENTAL, CONSEQUENTIAL, OR EXEMPLARY DAMAGES. ANY LIABILITY ON THE PART OF ENVIRONMENTAL DATA RESOURCES, INC. IS STRICTLY LIMITED TO A REFUND OF THE AMOUNT PAID FOR THIS REPORT.** Purchaser accepts this Report "AS IS". Any analyses, estimates, ratings, environmental risk levels or risk codes provided in this Report are provided for illustrative purposes only, and are not intended to provide, nor should they be interpreted as providing any facts regarding, or prediction orforecast of, any environmental risk for any property. Only a Phase I Environmental Site Assessment performed by an environmental professional can provide information regarding the environmental risk for any property. Additionally, the information provided in this Report is not to be construed as legal advice.

Copyright 2022 by Environmental Data Resources, Inc. All rights reserved. Reproduction in any media or format, in whole or in part, of any report or map of Environmental Data Resources, Inc. or its affiliates is prohibited without prior written permission.

EDR and its logos (including Sanborn and Sanborn Map) are trademarks of Environmental Data Resources, Inc. or its affiliates. All other trademarks used herein are the property of their respective owners.

APPENDIX F-2

BUILDING PERMIT REPORT

31st & Prospect Phase I ESA
3012 Prospect Avenue
Kansas City, MO 64128

Inquiry Number: 7567106.8
February 13, 2024

EDR Building Permit Report

Target Property and Adjoining Properties

EDR® Environmental Data Resources Inc

6 Armstrong Road
Shelton, CT 06484
800.352.0050
www.edrnet.com

TABLE OF CONTENTS

SECTION

About This Report

Executive Summary

Findings

Glossary

Thank you for your business.
Please contact EDR at 1-800-352-0050
with any questions or comments.

Disclaimer - Copyright and Trademark Notice

This Report contains certain information obtained from a variety of public and other sources reasonably available to Environmental Data Resources, LLC. It cannot be concluded from this Report that coverage information for the target and surrounding properties does not exist from other sources. This Report is provided on an "AS IS", "AS AVAILABLE" basis. **NO WARRANTY EXPRESS OR IMPLIED IS MADE WHATSOEVER IN CONNECTION WITH THIS REPORT. ENVIRONMENTAL DATA RESOURCES, LLC AND ITS SUBSIDIARIES, AFFILIATES AND THIRD PARTY SUPPLIERS DISCLAIM ALL WARRANTIES, OF ANY KIND OR NATURE, EXPRESS OR IMPLIED, ARISING OUT OF OR RELATED TO THIS REPORT OR ANY OF THE DATA AND INFORMATION PROVIDED IN THIS REPORT, INCLUDING WITHOUT LIMITATION, ANY WARRANTIES REGARDING ACCURACY, QUALITY, CORRECTNESS, COMPLETENESS, COMPREHENSIVENESS, SUITABILITY, MERCHANTABILITY, FITNESS FOR A PARTICULAR PURPOSE, TITLE, NON-INFRINGEMENT, MISAPPROPRIATION, OR OTHERWISE. ALL RISK IS ASSUMED BY THE USER. IN NO EVENT SHALL ENVIRONMENTAL DATA RESOURCES, LLC OR ITS SUBSIDIARIES, AFFILIATES OR THIRD PARTY SUPPLIERS BE LIABLE TO ANYONE FOR ANY DIRECT, INCIDENTAL, INDIRECT, SPECIAL, CONSEQUENTIAL OR OTHER DAMAGES OF ANY TYPE OR KIND (INCLUDING BUT NOT LIMITED TO LOSS OF PROFITS, LOSS OF USE, OR LOSS OF DATA), ARISING OUT OF OR IN ANY WAY CONNECTED WITH THIS REPORT OR ANY OF THE DATA AND INFORMATION PROVIDED IN THIS REPORT.** Any analyses, estimates, ratings, environmental risk levels, or risk codes provided in this Report are provided for illustrative purposes only, and are not intended to provide, nor should they be interpreted as providing any facts regarding, or prediction or forecast of, any environmental risk for any property. Only an assessment performed by a qualified environmental professional can provide findings, opinions or conclusions regarding the environmental risk or conditions in, on or at any property.

Copyright 2023 by Environmental Data Resources, LLC. All rights reserved. Reproduction in any media or format, in whole or in part, of any report or map of Environmental Data Resources, LLC, or its affiliates, is prohibited without prior written permission.

EDR and its logos (including Sanborn and Sanborn Map) are trademarks of Environmental Data Resources, LLC or its affiliates. All other trademarks used herein are the property of their respective owners.

EDR BUILDING PERMIT REPORT

About This Report

The EDR Building Permit Report provides a practical and efficient method to search building department records for indications of environmental conditions. Generated via a search of municipal building permit records gathered from more than 1,600 cities nationwide, this report will assist you in meeting the search requirements of EPA's Standards and Practices for All Appropriate Inquiries (40 CFR Part 312), the ASTM Standard Practice for Environmental Site Assessments (E1527 - 21), or custom requirements developed for the evaluation of environmental risk associated with a parcel of real estate.

Building permit data can be used to identify current and/or former operations and structures/features of environmental concern. The data can provide information on a target property and adjoining properties such as the presence of underground storage tanks, pump islands, sumps, drywells, etc., as well as information regarding water, sewer, natural gas, electrical connection dates, and current/former septic tanks.

Methodology

EDR has developed the EDR Building Permit Report through our partnership with BuildFax, the nation's largest repository of building department records. BuildFax collects, updates, and manages building department records from local municipal governments. The database now includes 30 million permits, on more than 10 million properties across 1,600 cities in the United States.

The EDR Building Permit Report comprises local municipal building permit records, gathered directly from local jurisdictions, including both target property and adjoining properties. Years of coverage vary by municipality. Data reported includes (where available): date of permit, permit type, permit number, status, valuation, contractor company, contractor name, and description.

Incoming permit data is checked at seven stages in a regimented quality control process, from initial data source interview, to data preparation, through final auditing. To ensure the building department is accurate, each of the seven quality control stages contains, on average, 15 additional quality checks, resulting in a process of approximately 105 quality control "touch points."

For more information about the EDR Building Permit Report, please contact your EDR Account Executive at (800) 352-0050.

EDR® Environmental Data Resources Inc

BUILD FAX PROPERTY HISTORY

EXECUTIVE SUMMARY: SEARCH DOCUMENTATION

A search of building department records was conducted by Environmental Data Resources, Inc (EDR) on behalf of Tetra Tech EMI on Feb 13, 2024.

TARGET PROPERTY

3012 Prospect Avenue
Kansas City, MO 64128

SEARCH METHODS

EDR searches available lists for both the Target Property and Surrounding Properties.

RESEARCH SUMMARY

Building permits identified: **YES**

The following research sources were consulted in the preparation of this report. An "X" indicates where information was identified in the source and provided in this report.

Kansas City

Year	*Source*	*TP*	*Adjoining*
2024	Kansas City, Planning and Development		
2023	Kansas City, Planning and Development		X
2022	Kansas City, Planning and Development		X
2021	Kansas City, Planning and Development		X
2020	Kansas City, Planning and Development		X
2019	Kansas City, Planning and Development		X
2018	Kansas City, Planning and Development		X
2017	Kansas City, Planning and Development		X
	Kansas City, Planning and Development	X	
2016	Kansas City, Planning and Development		X
2015	Kansas City, Planning and Development		X
2014	Kansas City, Planning and Development		X
2013	Kansas City, Planning and Development		X
2012	Kansas City, Planning and Development		X
2011	Kansas City, Planning and Development		X
2010	Kansas City, Planning and Development		X
2009	Kansas City, Planning and Development		X
2008	Kansas City, Planning and Development		X
2007	Kansas City, Planning and Development		X
2006	Kansas City, Planning and Development		X
2005	Kansas City, Planning and Development		X
2004	Kansas City, Planning and Development		X
2003	Kansas City, Planning and Development		X
2002	Kansas City, Planning and Development		X
2001	Kansas City, Planning and Development		X
2000	Kansas City, Planning and Development		X
1999	Kansas City, Planning and Development		X
1998	Kansas City, Planning and Development		X

EXECUTIVE SUMMARY: SEARCH DOCUMENTATION

Year	Source	TP	Adjoining
1997	Kansas City, Planning and Development		X
1996	Kansas City, Planning and Development		X
1995	Kansas City, Planning and Development		X
1994	Kansas City, Planning and Development		X
1993	Kansas City, Planning and Development		X
1992	Kansas City, Planning and Development		X
1991	Kansas City, Planning and Development		X
1990	Kansas City, Planning and Development		X
1989	Kansas City, Planning and Development		X
1988	Kansas City, Planning and Development		X
1987	Kansas City, Planning and Development		X
1986	Kansas City, Planning and Development		X
1985	Kansas City, Planning and Development		
1984	Kansas City, Planning and Development		
1983	Kansas City, Planning and Development		
1982	Kansas City, Planning and Development		
1981	Kansas City, Planning and Development		
1980	Kansas City, Planning and Development		
1979	Kansas City, Planning and Development		
1978	Kansas City, Planning and Development		
1977	Kansas City, Planning and Development		
1976	Kansas City, Planning and Development		
1975	Kansas City, Planning and Development		
1974	Kansas City, Planning and Development		
1973	Kansas City, Planning and Development		
1972	Kansas City, Planning and Development		
1971	Kansas City, Planning and Development		
1970	Kansas City, Planning and Development		
1969	Kansas City, Planning and Development		
1968	Kansas City, Planning and Development		
1967	Kansas City, Planning and Development		
1966	Kansas City, Planning and Development		
1965	Kansas City, Planning and Development		
1964	Kansas City, Planning and Development		
1963	Kansas City, Planning and Development		
1962	Kansas City, Planning and Development		
1961	Kansas City, Planning and Development		
1960	Kansas City, Planning and Development		

Name: JurisdictionName
Years: Years
Source: Source
Phone: Phone

BUILDING DEPARTMENT RECORDS SEARCHED

Name: Kansas City
Years: 1960-2024
Source: Kansas City, Planning and Development, KANSAS CITY, MO
Phone: (816) 513-1313

Name: Independence
Years: 1997-2023
Source: City of Independence, Building Permits and Inspections, INDEPENDENCE, MO
Phone: (816) 325-7401

Name: Raytown
Years: 2000-2019
Source: City of Raytown, Community Development, KANSAS CITY, MO
Phone: (816) 737-6014

TARGET PROPERTY FINDINGS

TARGET PROPERTY DETAIL

3012 Prospect Avenue
Kansas City, MO 64128

3012 PROSPECT AVE

Date:	**11/17/2017**
Permit Type:	**CPBD**
Description:	**Demolish commercial building to include it accessory structures. Residential - Entire Building Demolition**
Permit Description:	**BUILDING DEMOLITION PERMIT**
Work Class:	
Proposed Use:	
Permit Number:	CPBD 201821529
Status:	Closed
Valuation:	$0.00
Contractor Company:	
Contractor Name:	

Date:	
Permit Type:	
Description:	
Permit Description:	
Work Class:	
Proposed Use:	
Permit Number:	
Status:	
Valuation:	$0.00
Contractor Company:	
Contractor Name:	

ADJOINING PROPERTY FINDINGS

ADJOINING PROPERTY DETAIL

The following Adjoining Property addresses were researched for this report. Detailed findings are provided for each address.

CHESTNUT AVE

3000 CHESTNUT AVE

Date:	**5/29/2007**
Permit Type:	**CPPM**
Description:	**TENANT FINISH LINWOOD & JUSTIN PLACE APARTMENTS**
Permit Description:	**PLUMBING WITH GAS SERVICE PERMIT**
Work Class:	
Proposed Use:	EXIST - RESIDENTIAL BLDG-ADDN-ALTER-CONV
Permit Number:	200811644
Status:	OPEN
Valuation:	$113,890.00
Contractor Company:	
Contractor Name:	

Date:	**5/29/2007**
Permit Type:	**CPMP**
Description:	**MECHANICAL HEATING EQUIPMENT LINWOOD & JUSTIN PLACE APARTMENTS**
Permit Description:	**MECHANICAL GENERAL PERMIT**
Work Class:	
Proposed Use:	EXIST - RESIDENTIAL BLDG-ADDN-ALTER-CONV
Permit Number:	200811645
Status:	DONE
Valuation:	$8,400.00
Contractor Company:	
Contractor Name:	PRECISION SERVICE COMPANY

ADJOINING PROPERTY FINDINGS

Date:	**8/11/2006**
Permit Type:	**CPPL**
Description:	**PLUMBING PIPING AND FIXTURES LINWOOD & JUSTIN PLACE APARTMENTS**
Permit Description:	**PLUMBING GENERAL PERMIT**
Work Class:	
Proposed Use:	EXIST - RESIDENTIAL BLDG-ADDN-ALTER-CONV
Permit Number:	200716891
Status:	DONE
Valuation:	$400.00
Contractor Company:	
Contractor Name:	

Date:	**3/29/2006**
Permit Type:	**CPBF**
Description:	**TENANT FINISH LINWOOD & JUSTIN PLACE APARTMENTS**
Permit Description:	**COMMERCIAL TENANT FINISH/REMODEL PERMIT**
Work Class:	
Proposed Use:	EXIST - RESIDENTIAL BLDG-ADDN-ALTER-CONV
Permit Number:	200631659
Status:	DONE
Valuation:	$113,890.00
Contractor Company:	
Contractor Name:	CONSTRUCTION TECHNOLOGIES

Date:	**1/25/2001**
Permit Type:	**CPPL**
Description:	**PLUMBING PIPING COMMERCIAL**
Permit Description:	**PLUMBING GENERAL PERMIT**
Work Class:	
Proposed Use:	
Permit Number:	200124634
Status:	OPEN
Valuation:	$1,500.00
Contractor Company:	
Contractor Name:	SUPER CLEAN PLUMBING & DRAIN C

ADJOINING PROPERTY FINDINGS

Date:	**5/19/1987**
Permit Type:	**CPPL**
Description:	**PLUMBING PIPING AND FIXTURES**
Permit Description:	**PLUMBING GENERAL PERMIT**
Work Class:	
Proposed Use:	NEW THREE- AND FOUR-FAMILY DWELLING
Permit Number:	8716435
Status:	DONE
Valuation:	$27,816.00
Contractor Company:	
Contractor Name:	RODRIQUEZ MECHANICAL (M)

Date:	**5/4/1987**
Permit Type:	**CPMP**
Description:	**HVAC SYSTEM**
Permit Description:	**MECHANICAL GENERAL PERMIT**
Work Class:	
Proposed Use:	NEW THREE- AND FOUR-FAMILY DWELLING
Permit Number:	8715636
Status:	DONE
Valuation:	$6,990.00
Contractor Company:	
Contractor Name:	ENVIRONMENTAL MECHANICAL

Date:	**4/8/1987**
Permit Type:	**CPEM**
Description:	**ELECTRICAL SERVICE/WIRING - RESIDENTIAL**
Permit Description:	**ELECTRICAL WITH SERVICE PERMIT**
Work Class:	
Proposed Use:	EXIST - RESIDENTIAL BLDG-ADDN-ALTER-CONV
Permit Number:	8714377
Status:	DONE
Valuation:	$3,035.00
Contractor Company:	
Contractor Name:	EVANS ELECTRICAL (ML)

ADJOINING PROPERTY FINDINGS

Date:	**12/17/1986**
Permit Type:	**CPBB**
Description:	**GENERAL BUILDING PLANS REVIEW CONTROL NUMBER**
Permit Description:	**NEW/ADDN COMMERCIAL BUILDING PERMIT**
Work Class:	
Proposed Use:	NEW THREE- AND FOUR-FAMILY DWELLING
Permit Number:	8627776
Status:	DONE
Valuation:	$105,600.00
Contractor Company:	
Contractor Name:	NEIGHBORS CONSTRUCTION

Date:	
Permit Type:	
Description:	
Permit Description:	
Work Class:	
Proposed Use:	
Permit Number:	
Status:	
Valuation:	$0.00
Contractor Company:	
Contractor Name:	

Work Class:	
Proposed Use:	
Permit Number:	
Status:	
Valuation:	$0.00
Contractor Company:	
Contractor Name:	CONSTRUCTION TECHNOLOGIES

ADJOINING PROPERTY FINDINGS

3004 CHESTNUT AVE

Date:	**12/21/2006**
Permit Type:	**CITO**
Description:	**TENANT FINISH LINWOOD & JUSTIN PLACE APARTMENTS**
Permit Description:	**TEMPORARY CERTIFICATE OF OCCUPANCY**
Work Class:	
Proposed Use:	EXIST - RESIDENTIAL BLDG-ADDN-ALTER-CONV
Permit Number:	200711297
Status:	EXPR
Valuation:	$113,890.00
Contractor Company:	
Contractor Name:	CONSTRUCTION TECHNOLOGIES

Date:	**12/7/2006**
Permit Type:	**CPMP**
Description:	**HVAC SYSTEM LINWOOD & JUSTIN PLACE APARTMENTS**
Permit Description:	**MECHANICAL GENERAL PERMIT**
Work Class:	
Proposed Use:	EXIST - RESIDENTIAL BLDG-ADDN-ALTER-CONV
Permit Number:	200724119
Status:	DONE
Valuation:	$8,400.00
Contractor Company:	
Contractor Name:	PRECISION SERVICE COMPANY

Date:	**8/11/2006**
Permit Type:	**CPPL**
Description:	**PLUMBING PIPING AND FIXTURES LINWOOD & JUSTIN PLACE APARTMENTS**
Permit Description:	**PLUMBING GENERAL PERMIT**
Work Class:	
Proposed Use:	EXIST - RESIDENTIAL BLDG-ADDN-ALTER-CONV
Permit Number:	200716890
Status:	DONE
Valuation:	$400.00
Contractor Company:	
Contractor Name:	

ADJOINING PROPERTY FINDINGS

Date:	**4/10/2006**
Permit Type:	**CPBF**
Description:	**TENANT FINISH LINWOOD & JUSTIN PLACE APARTMENTS**
Permit Description:	**COMMERCIAL TENANT FINISH/REMODEL PERMIT**
Work Class:	
Proposed Use:	EXIST - RESIDENTIAL BLDG-ADDN-ALTER-CONV
Permit Number:	200631658
Status:	DONE
Valuation:	$113,890.00
Contractor Company:	
Contractor Name:	CONSTRUCTION TECHNOLOGIES

Date:	**5/19/1987**
Permit Type:	**CPPL**
Description:	**PLUMBING PIPING AND FIXTURES**
Permit Description:	**PLUMBING GENERAL PERMIT**
Work Class:	
Proposed Use:	NEW THREE- AND FOUR-FAMILY DWELLING
Permit Number:	8716437
Status:	DONE
Valuation:	$27,816.00
Contractor Company:	
Contractor Name:	RODRIQUEZ MECHANICAL (M)

Date:	**5/4/1987**
Permit Type:	**CPMP**
Description:	**HVAC SYSTEM**
Permit Description:	**MECHANICAL GENERAL PERMIT**
Work Class:	
Proposed Use:	NEW THREE- AND FOUR-FAMILY DWELLING
Permit Number:	8715631
Status:	DONE
Valuation:	$6,990.00
Contractor Company:	
Contractor Name:	ENVIRONMENTAL MECHANICAL

ADJOINING PROPERTY FINDINGS

Date:	**4/8/1987**
Permit Type:	**CPEM**
Description:	**ELECTRICAL SERVICE/WIRING - RESIDENTIAL**
Permit Description:	**ELECTRICAL WITH SERVICE PERMIT**
Work Class:	
Proposed Use:	EXIST - RESIDENTIAL BLDG-ADDN-ALTER-CONV
Permit Number:	8714383
Status:	DONE
Valuation:	$3,035.00
Contractor Company:	
Contractor Name:	EVANS ELECTRICAL (ML)

Date:	**12/17/1986**
Permit Type:	**CPBB**
Description:	**GENERAL BUILDING PLANS REVIEW CONTROL NUMBER**
Permit Description:	**NEW/ADDN COMMERCIAL BUILDING PERMIT**
Work Class:	
Proposed Use:	NEW THREE- AND FOUR-FAMILY DWELLING
Permit Number:	8627766
Status:	DONE
Valuation:	$105,600.00
Contractor Company:	
Contractor Name:	NEIGHBORS CONSTRUCTION

Date:	
Permit Type:	
Description:	
Permit Description:	
Work Class:	
Proposed Use:	
Permit Number:	
Status:	
Valuation:	$0.00
Contractor Company:	
Contractor Name:	CONSTRUCTION TECHNOLOGIES

ADJOINING PROPERTY FINDINGS

3006 CHESTNUT AVE

Date:	**2/5/2019**
Permit Type:	**CPEC**
Description:	**Electrical reconnect only Electrical Reconnect - Commercial**
Permit Description:	**Electrical General - Commercial**
Work Class:	
Proposed Use:	
Permit Number:	CPEC 201900214
Status:	Closed
Valuation:	$0.00
Contractor Company:	
Contractor Name:	

3008 CHESTNUT AVE

Date:	**9/20/2022**
Permit Type:	**CPPC**
Description:	**replace gas line from meter to building in unit B Plumbing General - Commercial**
Permit Description:	**Plumbing General - Commercial**
Work Class:	
Proposed Use:	
Permit Number:	CPPC 202200667
Status:	Closed
Valuation:	$0.00
Contractor Company:	
Contractor Name:	

ADJOINING PROPERTY FINDINGS

Date:	**3/9/2022**
Permit Type:	**CPMC**
Description:	**Install mechanical work to Construct renovations per plans reviewed for code compliance. Mechanical General - Commercial**
Permit Description:	**Mechanical General - Commercial**
Work Class:	
Proposed Use:	
Permit Number:	CPMC 202200074
Status:	Closed
Valuation:	$0.00
Contractor Company:	
Contractor Name:	TG HEATING AND COOLING

Date:	**3/1/2022**
Permit Type:	**CPMR**
Description:	**INSTALL 5400 BTU Furnace, Acoils and flus 2 - 2TON AC UNITS 2- 2 TON ACOILS 2- 54000 80% GAS FURNACES RUN 4 BRAND NEW FLUE PIPES Mechanical General - Residential**
Permit Description:	**MECHANICAL REFRIGERATION PERMIT**
Work Class:	
Proposed Use:	
Permit Number:	CPMR 202200312
Status:	Cancelled
Valuation:	$0.00
Contractor Company:	
Contractor Name:	TG HEATING AND COOLING

ADJOINING PROPERTY FINDINGS

Date:	**2/8/2022**
Permit Type:	**CPPC**
Description:	**Replacing water pipe destroyed by fire in all 4 units. Replacing waste and vent piping compromised by fire and smoke. Plumbing General - Commercial**
Permit Description:	**Plumbing General - Commercial**
Work Class:	
Proposed Use:	
Permit Number:	CPPC 202200054
Status:	Hold
Valuation:	$0.00
Contractor Company:	
Contractor Name:	RAND J MECHANICAL LLC

Date:	**1/19/2022**
Permit Type:	**CPPR**
Description:	**Water pipe through out all 4 units, including water heaters, replacing waste and vent piping compromised due to the fire. Plumbing General - Townhouse**
Permit Description:	**Plumbing General - Residential**
Work Class:	
Proposed Use:	
Permit Number:	CPPR202200142
Status:	Cancelled
Valuation:	$0.00
Contractor Company:	
Contractor Name:	RAND J MECHANICAL LLC

ADJOINING PROPERTY FINDINGS

Date:	**1/18/2022**
Permit Type:	**CPEC**
Description:	**Install electrical work per plans reviewed for code compliance. Electrical General - Commercial**
Permit Description:	**Electrical General - Commercial**
Work Class:	
Proposed Use:	
Permit Number:	CPEC 202200035
Status:	Issued
Valuation:	$0.00
Contractor Company:	
Contractor Name:	AVIK ELECTRIC

Date:	**9/29/2021**
Permit Type:	**CPBC**
Description:	**Construct renovations per plans reviewed for code compliance. Miscellaneous Renovation to Commercial Building**
Permit Description:	**OCCUPANT LOAD CERTIFICATE INSPECTION**
Work Class:	
Proposed Use:	
Permit Number:	CPBC 202100878
Status:	Closed
Valuation:	$0.00
Contractor Company:	
Contractor Name:	

ADJOINING PROPERTY FINDINGS

Date:	**7/7/2021**
Permit Type:	**CPEC**
Description:	**100 Amps and it is an outdoor panel. It s nothing but temporary power outdoor panel for construction. Fed from existing meter can that used to go to one of the apartments. Building caught fire on second floor. (This scope of work is not accurate contractor has changed their attempt for temp serv. at an exterior pedestal to energizing unit B panel for power to do construction work to repair fire damage. all branch circuits have been removed at time of inspection. ok to release per HP) Electrical Reconnect - Commercial**
Permit Description:	**Electrical General - Commercial**
Work Class:	
Proposed Use:	
Permit Number:	CPEC 202100987
Status:	Closed
Valuation:	$0.00
Contractor Company:	
Contractor Name:	

Date:	**4/11/2007**
Permit Type:	**CPPM**
Description:	**PLUMBING PIPING AND FIXTURES LINWOOD & JUSTIN PLACE APARTMENTS**
Permit Description:	**PLUMBING WITH GAS SERVICE PERMIT**
Work Class:	
Proposed Use:	EXIST - RESIDENTIAL BLDG-ADDN-ALTER-CONV
Permit Number:	200730691
Status:	DONE
Valuation:	$100.00
Contractor Company:	
Contractor Name:	

ADJOINING PROPERTY FINDINGS

Date:	**1/31/2007**
Permit Type:	**CITO**
Description:	**TENANT FINISH LINWOOD & JUSTIN PLACE APARTMENTS**
Permit Description:	**TEMPORARY CERTIFICATE OF OCCUPANCY**
Work Class:	
Proposed Use:	EXIST - RESIDENTIAL BLDG-ADDN-ALTER-CONV
Permit Number:	200711456
Status:	EXPR
Valuation:	$113,890.00
Contractor Company:	
Contractor Name:	CONSTRUCTION TECHNOLOGIES

Date:	**1/9/2007**
Permit Type:	**CPMP**
Description:	**HVAC SYSTEM LINWOOD & JUSTIN PLACE APARTMENTS**
Permit Description:	**MECHANICAL GENERAL PERMIT**
Work Class:	
Proposed Use:	EXIST - RESIDENTIAL BLDG-ADDN-ALTER-CONV
Permit Number:	200725822
Status:	DONE
Valuation:	$8,400.00
Contractor Company:	
Contractor Name:	PRECISION SERVICE COMPANY

Date:	**8/11/2006**
Permit Type:	**CPPL**
Description:	**PLUMBING PIPING AND FIXTURES LINWOOD & JUSTIN PLACE APARTMENTS**
Permit Description:	**PLUMBING GENERAL PERMIT**
Work Class:	
Proposed Use:	EXIST - RESIDENTIAL BLDG-ADDN-ALTER-CONV
Permit Number:	200716898
Status:	DONE
Valuation:	$400.00
Contractor Company:	
Contractor Name:	

ADJOINING PROPERTY FINDINGS

Date:	**3/29/2006**
Permit Type:	**CPBF**
Description:	**TENANT FINISH LINWOOD & JUSTIN PLACE APARTMENTS**
Permit Description:	**COMMERCIAL TENANT FINISH/REMODEL PERMIT**
Work Class:	
Proposed Use:	EXIST - RESIDENTIAL BLDG-ADDN-ALTER-CONV
Permit Number:	200631664
Status:	DONE
Valuation:	$113,890.00
Contractor Company:	
Contractor Name:	CONSTRUCTION TECHNOLOGIES

Date:	**5/19/1987**
Permit Type:	**CPPL**
Description:	**PLUMBING PIPING AND FIXTURES**
Permit Description:	**PLUMBING GENERAL PERMIT**
Work Class:	
Proposed Use:	NEW THREE- AND FOUR-FAMILY DWELLING
Permit Number:	8716436
Status:	DONE
Valuation:	$27,816.00
Contractor Company:	
Contractor Name:	RODRIQUEZ MECHANICAL (M)

Date:	**5/4/1987**
Permit Type:	**CPMP**
Description:	**HVAC SYSTEM**
Permit Description:	**MECHANICAL GENERAL PERMIT**
Work Class:	
Proposed Use:	NEW THREE- AND FOUR-FAMILY DWELLING
Permit Number:	8715634
Status:	DONE
Valuation:	$6,990.00
Contractor Company:	
Contractor Name:	ENVIRONMENTAL MECHANICAL

ADJOINING PROPERTY FINDINGS

Date:	**4/8/1987**
Permit Type:	**CPEM**
Description:	**ELECTRICAL SERVICE/WIRING - RESIDENTIAL**
Permit Description:	**ELECTRICAL WITH SERVICE PERMIT**
Work Class:	
Proposed Use:	EXIST - RESIDENTIAL BLDG-ADDN-ALTER-CONV
Permit Number:	8714379
Status:	DONE
Valuation:	$3,035.00
Contractor Company:	
Contractor Name:	EVANS ELECTRICAL (ML)

Date:	**12/17/1986**
Permit Type:	**CPBB**
Description:	**GENERAL BUILDING PLANS REVIEW CONTROL NUMBER**
Permit Description:	**NEW/ADDN COMMERCIAL BUILDING PERMIT**
Work Class:	
Proposed Use:	NEW THREE- AND FOUR-FAMILY DWELLING
Permit Number:	8627775
Status:	DONE
Valuation:	$105,600.00
Contractor Company:	
Contractor Name:	NEIGHBORS CONSTRUCTION

Date:	
Permit Type:	
Description:	
Permit Description:	
Work Class:	
Proposed Use:	
Permit Number:	
Status:	
Valuation:	$0.00
Contractor Company:	
Contractor Name:	CONSTRUCTION TECHNOLOGIES

ADJOINING PROPERTY FINDINGS

3012 CHESTNUT AVE

Date:	**12/15/2006**
Permit Type:	**CPMP**
Description:	**HVAC SYSTEM LINWOOD & JUSTIN PLACE APARTMENTS**
Permit Description:	**MECHANICAL GENERAL PERMIT**
Work Class:	
Proposed Use:	EXIST - RESIDENTIAL BLDG-ADDN-ALTER-CONV
Permit Number:	200724712
Status:	DONE
Valuation:	$8,400.00
Contractor Company:	
Contractor Name:	PRECISION SERVICE COMPANY

Date:	**8/11/2006**
Permit Type:	**CPPL**
Description:	**PLUMBING PIPING AND FIXTURES LINWOOD & JUSTIN PLACE APARTMENTS**
Permit Description:	**PLUMBING GENERAL PERMIT**
Work Class:	
Proposed Use:	EXIST - RESIDENTIAL BLDG-ADDN-ALTER-CONV
Permit Number:	200716896
Status:	DONE
Valuation:	$400.00
Contractor Company:	
Contractor Name:	

Date:	**3/29/2006**
Permit Type:	**CPBF**
Description:	**TENANT FINISH LINWOOD & JUSTIN PLACE APARTMENTS**
Permit Description:	**COMMERCIAL TENANT FINISH/REMODEL PERMIT**
Work Class:	
Proposed Use:	EXIST - RESIDENTIAL BLDG-ADDN-ALTER-CONV
Permit Number:	200631663
Status:	DONE
Valuation:	$113,890.00
Contractor Company:	
Contractor Name:	CONSTRUCTION TECHNOLOGIES

ADJOINING PROPERTY FINDINGS

Date: **7/17/1987**
Permit Type: **CPPL**
Description: **PLUMBING PIPING AND FIXTURES**

Permit Description: **PLUMBING GENERAL PERMIT**
Work Class:
Proposed Use: NEW THREE- AND FOUR-FAMILY DWELLING
Permit Number: 8719666
Status: DONE
Valuation: $24,600.00
Contractor Company:
Contractor Name: RODRIGUEZ MECH

Date: **5/22/1987**
Permit Type: **CPPL**
Description: **PLUMBING PIPING AND FIXTURES**

Permit Description: **PLUMBING GENERAL PERMIT**
Work Class:
Proposed Use: NEW FIVE- OR MORE FAMILY DWELLING
Permit Number: 8716674
Status: DONE
Valuation: $27,816.00
Contractor Company:
Contractor Name: ROCRIQUEZ MECHANICAL (M)

Date: **5/4/1987**
Permit Type: **CPMP**
Description: **HVAC SYSTEM**

Permit Description: **MECHANICAL GENERAL PERMIT**
Work Class:
Proposed Use: NEW THREE- AND FOUR-FAMILY DWELLING
Permit Number: 8715632
Status: DONE
Valuation: $6,990.00
Contractor Company:
Contractor Name: ENVIRONMENTAL MECHANICAL

ADJOINING PROPERTY FINDINGS

Date: **4/8/1987**
Permit Type: **CPEM**
Description: **ELECTRICAL SERVICE/WIRING - RESIDENTIAL**

Permit Description: **ELECTRICAL WITH SERVICE PERMIT**
Work Class:
Proposed Use: EXIST - RESIDENTIAL BLDG-ADDN-ALTER-CONV
Permit Number: 8714376
Status: DONE
Valuation: $3,035.00
Contractor Company:
Contractor Name: EVANS ELECTRICAL (ML)

Date: **12/17/1986**
Permit Type: **CPBB**
Description: **GENERAL BUILDING PLANS REVIEW CONTROL NUMBER**

Permit Description: **NEW/ADDN COMMERCIAL BUILDING PERMIT**
Work Class:
Proposed Use: NEW THREE- AND FOUR-FAMILY DWELLING
Permit Number: 8627773
Status: DONE
Valuation: $105,600.00
Contractor Company:
Contractor Name: NEIGHBORS CONSTRUCTION

Date:
Permit Type:
Description:

Permit Description:
Work Class:
Proposed Use:
Permit Number:
Status:
Valuation: $0.00
Contractor Company:
Contractor Name: CONSTRUCTION TECHNOLOGIES

ADJOINING PROPERTY FINDINGS

E 29TH ST

2601 E 29TH ST

Date:	**4/28/2008**
Permit Type:	**CPPL**
Description:	**INSTALL/REPAIR BUILDING SEWER PIPING ON PRIVATE PROPERTY PER APPROVED SCOPE OF WORK LETTER., JUSTIN PLACE APARTMENTS**
Permit Description:	**PLUMBING GENERAL PERMIT**
Work Class:	PRIVATE SEWAGE DISPOSAL SYSTEM
Proposed Use:	EXIST - RESIDENTIAL BLDG-ADDN-ALTER-CONV
Permit Number:	200829027
Status:	OPEN
Valuation:	$2,635.00
Contractor Company:	
Contractor Name:	

Date:	**8/15/2006**
Permit Type:	**CPMP**
Description:	**HVAC SYSTEM LINWOOD & JUSTIN PLACE APARTMENTS**
Permit Description:	**MECHANICAL GENERAL PERMIT**
Work Class:	
Proposed Use:	EXIST - RESIDENTIAL BLDG-ADDN-ALTER-CONV
Permit Number:	200717055
Status:	DONE
Valuation:	$13,069.00
Contractor Company:	
Contractor Name:	PRECISION SERVICE COMPANY

ADJOINING PROPERTY FINDINGS

Date:	**8/11/2006**
Permit Type:	**CPPL**
Description:	**PLUMBING PIPING AND FIXTURES LINWOOD & JUSTIN PLACE APARTMENTS**
Permit Description:	**PLUMBING GENERAL PERMIT**
Work Class:	
Proposed Use:	EXIST - RESIDENTIAL BLDG-ADDN-ALTER-CONV
Permit Number:	200716881
Status:	DONE
Valuation:	$600.00
Contractor Company:	
Contractor Name:	

Date:	**3/29/2006**
Permit Type:	**CPBF**
Description:	**TENANT FINISH LINWOOD & JUSTIN PLACE APARTMENTS**
Permit Description:	**COMMERCIAL TENANT FINISH/REMODEL PERMIT**
Work Class:	
Proposed Use:	EXIST - RESIDENTIAL BLDG-ADDN-ALTER-CONV
Permit Number:	200631653
Status:	DONE
Valuation:	$170,835.00
Contractor Company:	
Contractor Name:	CONSTRUCTION TECHNOLOGIES, L.L

Date:	**8/28/1987**
Permit Type:	**CPPL**
Description:	**PLUMBING PIPING PLANS REVIEW CONTROL NUMBER**
Permit Description:	**PLUMBING GENERAL PERMIT**
Work Class:	
Proposed Use:	EXIST - NONRESIDNTL BLDG-ADDN-ALTER-CONV
Permit Number:	8722112
Status:	DONE
Valuation:	$3,500.00
Contractor Company:	
Contractor Name:	RODRIGUEZ PLUMBING

ADJOINING PROPERTY FINDINGS

Date:	**4/8/1987**
Permit Type:	**CPEM**
Description:	**ELECTRICAL SERVICE/WIRING - RESIDENTIAL**
Permit Description:	**ELECTRICAL WITH SERVICE PERMIT**
Work Class:	
Proposed Use:	EXIST - RESIDENTIAL BLDG-ADDN-ALTER-CONV
Permit Number:	8714385
Status:	DONE
Valuation:	$4,552.00
Contractor Company:	
Contractor Name:	EVANS ELECTRICAL (ML)

Date:	**2/24/1987**
Permit Type:	**CPPL**
Description:	**PLUMBING PIPING AND FIXTURES**
Permit Description:	**PLUMBING GENERAL PERMIT**
Work Class:	
Proposed Use:	NEW FIVE- OR MORE FAMILY DWELLING
Permit Number:	8712317
Status:	DONE
Valuation:	$14,600.00
Contractor Company:	
Contractor Name:	RODRIQUEZ PLUMBING

Date:	**2/13/1987**
Permit Type:	**CPMP**
Description:	**HVAC SYSTEM**
Permit Description:	**MECHANICAL GENERAL PERMIT**
Work Class:	
Proposed Use:	NEW FIVE- OR MORE FAMILY DWELLING
Permit Number:	8711919
Status:	DONE
Valuation:	$11,355.00
Contractor Company:	
Contractor Name:	ENVIRONMENTAL MECHANICAL

ADJOINING PROPERTY FINDINGS

Date:	**12/17/1986**
Permit Type:	**CPBB**
Description:	**GENERAL BUILDING PLANS REVIEW CONTROL NUMBER**
Permit Description:	**NEW/ADDN COMMERCIAL BUILDING PERMIT**
Work Class:	
Proposed Use:	NEW FIVE- OR MORE FAMILY DWELLING
Permit Number:	8627768
Status:	DONE
Valuation:	$105,600.00
Contractor Company:	
Contractor Name:	NEIGHBORS CONSTRUCTION

Date:	
Permit Type:	
Description:	
Permit Description:	
Work Class:	
Proposed Use:	
Permit Number:	
Status:	
Valuation:	$0.00
Contractor Company:	
Contractor Name:	

Work Class:	
Proposed Use:	
Permit Number:	
Status:	
Valuation:	$0.00
Contractor Company:	
Contractor Name:	CONSTRUCTION TECHNOLOGIES, L.L

ADJOINING PROPERTY FINDINGS

Date:
Permit Type: **CITO**
Description: **TENANT FINISH LINWOOD & JUSTIN PLACE APARTMENTS**

Permit Description: **TEMPORARY CERTIFICATE OF OCCUPANCY**
Work Class:
Proposed Use: EXIST - RESIDENTIAL BLDG-ADDN-ALTER-CONV
Permit Number: T5341
Status: EXPR
Valuation: $170,835.00
Contractor Company:
Contractor Name: CONSTRUCTION TECHNOLOGIES, L.L

2607 E 29TH ST

Date: **7/22/2011**
Permit Type: **CPEM**
Description: **JUSTIN PLACE APTS, Replace damaged meter box, to remain 100 AMP.**

Permit Description: **ELECTRICAL WITH SERVICE PERMIT**
Work Class: ELECTRICAL SERVICE/WIRING - RESIDENTIAL
Proposed Use: EXISTING ONE OR TWO FAMILY RESIDENCE
Permit Number: 201213317
Status: OPEN
Valuation: $500.00
Contractor Company:
Contractor Name:

ADJOINING PROPERTY FINDINGS

Date:	**3/21/2007**
Permit Type:	**CPEM**
Description:	**ELECTRICAL SERVICE/WIRING - RESIDENTIAL JUSTIN PLACE APARTMENTS, RESOURCE CENTER**
Permit Description:	**ELECTRICAL WITH SERVICE PERMIT**
Work Class:	
Proposed Use:	NEW AMUSEMNT, SOCIAL AND RECRTIONAL BLDG
Permit Number:	200729521
Status:	DONE
Valuation:	$9,000.00
Contractor Company:	
Contractor Name:	WHATEVER IT TAKES ELECTRIC CONTRACTORS LLC

Date:	**3/9/2007**
Permit Type:	**CPMP**
Description:	**HVAC SYSTEM JUSTIN PLACE APARTMENTS, RESOURCE CENTER**
Permit Description:	**MECHANICAL GENERAL PERMIT**
Work Class:	
Proposed Use:	NEW AMUSEMNT, SOCIAL AND RECRTIONAL BLDG
Permit Number:	200728823
Status:	DONE
Valuation:	$9,000.00
Contractor Company:	
Contractor Name:	

Date:	**1/9/2007**
Permit Type:	**CPPM**
Description:	**PLUMBING PIPING AND FIXTURES JUSTIN PLACE APARTMENTS, RESOURCE CENTER**
Permit Description:	**PLUMBING WITH GAS SERVICE PERMIT**
Work Class:	
Proposed Use:	NEW AMUSEMNT, SOCIAL AND RECRTIONAL BLDG
Permit Number:	200725819
Status:	DONE
Valuation:	$6,400.00
Contractor Company:	
Contractor Name:	

ADJOINING PROPERTY FINDINGS

Date:	**11/20/2006**
Permit Type:	**CPBB**
Description:	**GENERAL BUILDING JUSTIN PLACE APARTMENTS, RESOURCE CENTER**
Permit Description:	**NEW/ADDN COMMERCIAL BUILDING PERMIT**
Work Class:	
Proposed Use:	NEW AMUSEMNT, SOCIAL AND RECRTIONAL BLDG
Permit Number:	200723257
Status:	DONE
Valuation:	$174,000.00
Contractor Company:	
Contractor Name:	CONSTRUCTION TECHNOLOGIES

Date:	
Permit Type:	
Description:	
Permit Description:	
Work Class:	
Proposed Use:	
Permit Number:	
Status:	
Valuation:	$0.00
Contractor Company:	
Contractor Name:	CONSTRUCTION TECHNOLOGIES

Date:	
Permit Type:	**CITO**
Description:	**GENERAL BUILDING JUSTIN PLACE APARTMENTS, RESOURCE CENTER**
Permit Description:	**TEMPORARY CERTIFICATE OF OCCUPANCY**
Work Class:	
Proposed Use:	NEW AMUSEMNT, SOCIAL AND RECRTIONAL BLDG
Permit Number:	T6115
Status:	EXPR
Valuation:	$174,000.00
Contractor Company:	
Contractor Name:	CONSTRUCTION TECHNOLOGIES

ADJOINING PROPERTY FINDINGS

2609 E 29TH ST

Date:	**9/27/2021**
Permit Type:	**CPEC**
Description:	**Remove existing 400 amp service with faulty meter bank and install new 400 amp single phase 120/208 volt service with 7 meters in meter bank. Electrical General - Commercial**
Permit Description:	**Electrical General - Commercial**
Work Class:	
Proposed Use:	
Permit Number:	CPEC 202100554
Status:	Closed
Valuation:	$0.00
Contractor Company:	
Contractor Name:	

Date:	**8/15/2006**
Permit Type:	**CPMP**
Description:	**HVAC SYSTEM LINWOOD & JUSTIN PLACE APARTMENTS**
Permit Description:	**MECHANICAL GENERAL PERMIT**
Work Class:	
Proposed Use:	EXIST - RESIDENTIAL BLDG-ADDN-ALTER-CONV
Permit Number:	200717054
Status:	DONE
Valuation:	$13,069.00
Contractor Company:	
Contractor Name:	PRECISION SERVICE COMPANY

ADJOINING PROPERTY FINDINGS

Date:	**8/11/2006**
Permit Type:	**CPPL**
Description:	**PLUMBING PIPING AND FIXTURES LINWOOD & JUSTIN PLACE APARTMENTS**
Permit Description:	**PLUMBING GENERAL PERMIT**
Work Class:	
Proposed Use:	EXIST - RESIDENTIAL BLDG-ADDN-ALTER-CONV
Permit Number:	200716879
Status:	DONE
Valuation:	$600.00
Contractor Company:	
Contractor Name:	

Date:	**3/29/2006**
Permit Type:	**CPBF**
Description:	**TENANT FINISH LINWOOD & JUSTIN PLACE APARTMENTS**
Permit Description:	**COMMERCIAL TENANT FINISH/REMODEL PERMIT**
Work Class:	
Proposed Use:	EXIST - RESIDENTIAL BLDG-ADDN-ALTER-CONV
Permit Number:	200631652
Status:	DONE
Valuation:	$170,835.00
Contractor Company:	
Contractor Name:	CONSTRUCTION TECHNOLOGIES, L.L

Date:	**2/19/2003**
Permit Type:	**CPPL**
Description:	**PLUMBING GAS TEST APARTMENT**
Permit Description:	**PLUMBING GENERAL PERMIT**
Work Class:	
Proposed Use:	EXIST - RESIDENTIAL BLDG-ADDN-ALTER-CONV
Permit Number:	200327603
Status:	DONE
Valuation:	$469.00
Contractor Company:	
Contractor Name:	

ADJOINING PROPERTY FINDINGS

Date:	**1/8/2003**
Permit Type:	**CPEP**
Description:	**ELECTRICAL WIRING JUSTIN PLACE APT 3RD FLR-W**
Permit Description:	**ELECTRICAL GENERAL PERMIT**
Work Class:	
Proposed Use:	EXIST - RESIDENTIAL BLDG-ADDN-ALTER-CONV
Permit Number:	200325233
Status:	DONE
Valuation:	$1,000.00
Contractor Company:	
Contractor Name:	TIM SCHORGL ELECTRIC, LLC

Date:	**4/8/1987**
Permit Type:	**CPEM**
Description:	**ELECTRICAL SERVICE/WIRING - RESIDENTIAL**
Permit Description:	**ELECTRICAL WITH SERVICE PERMIT**
Work Class:	
Proposed Use:	EXIST - RESIDENTIAL BLDG-ADDN-ALTER-CONV
Permit Number:	8714384
Status:	DONE
Valuation:	$4,552.00
Contractor Company:	
Contractor Name:	EVANS ELECTRICAL (ML)

Date:	**2/24/1987**
Permit Type:	**CPPL**
Description:	**PLUMBING PIPING AND FIXTURES**
Permit Description:	**PLUMBING GENERAL PERMIT**
Work Class:	
Proposed Use:	NEW FIVE- OR MORE FAMILY DWELLING
Permit Number:	8712318
Status:	DONE
Valuation:	$14,600.00
Contractor Company:	
Contractor Name:	RODRIQUEZ PLUMBING

ADJOINING PROPERTY FINDINGS

Date: **2/13/1987**
Permit Type: **CPMP**
Description: **HVAC SYSTEM**

Permit Description: **MECHANICAL GENERAL PERMIT**
Work Class:
Proposed Use: NEW FIVE- OR MORE FAMILY DWELLING
Permit Number: 8711920
Status: DONE
Valuation: $11,355.00
Contractor Company:
Contractor Name: ENVIRONMENTAL MECHANICAL

Date: **12/17/1986**
Permit Type: **CPBB**
Description: **GENERAL BUILDING PLANS REVIEW CONTROL NUMBER**

Permit Description: **NEW/ADDN COMMERCIAL BUILDING PERMIT**
Work Class:
Proposed Use: NEW FIVE- OR MORE FAMILY DWELLING
Permit Number: 8627769
Status: DONE
Valuation: $105,600.00
Contractor Company:
Contractor Name: NEIGHBORS CONSTRUCTION

Date:
Permit Type:
Description:

Permit Description:
Work Class:
Proposed Use:
Permit Number:
Status:
Valuation: $0.00
Contractor Company:
Contractor Name: CONSTRUCTION TECHNOLOGIES, L.L

ADJOINING PROPERTY FINDINGS

2610 E 29TH ST

Date:	**7/10/2020**
Permit Type:	**CPER**
Description:	**Low Voltage Alarm System INstalled Install Security Alarms - Residential**
Permit Description:	**Electrical General - Residential**
Work Class:	
Proposed Use:	
Permit Number:	CPER202002944
Status:	Issued
Valuation:	$0.00
Contractor Company:	
Contractor Name:	ADT LLC

Date:	**11/1/2019**
Permit Type:	**CPPR**
Description:	**Gas Pressure test Gas Test and Reconnect Residential**
Permit Description:	**Plumbing General - Residential**
Work Class:	
Proposed Use:	
Permit Number:	CPPR201902545
Status:	Closed
Valuation:	$0.00
Contractor Company:	
Contractor Name:	Total Home Services, Total Home Service

Date:	**11/29/1999**
Permit Type:	**CPEP**
Description:	**ELECTRICAL SERVICE - RESIDENTIAL**
Permit Description:	**ELECTRICAL GENERAL PERMIT**
Work Class:	
Proposed Use:	EXISTING ONE OR TWO FAMILY RESIDENCE
Permit Number:	200022385
Status:	OPEN
Valuation:	$900.00
Contractor Company:	
Contractor Name:	

ADJOINING PROPERTY FINDINGS

Date:	**1/24/1997**
Permit Type:	**CPEP**
Description:	**ELECTRICAL SERVICE - RESIDENTIAL**
Permit Description:	**ELECTRICAL GENERAL PERMIT**
Work Class:	
Proposed Use:	EXISTING ONE OR TWO FAMILY RESIDENCE
Permit Number:	9714217
Status:	DONE
Valuation:	$700.00
Contractor Company:	
Contractor Name:	TYSON-AMBIAC ELECTRIC

2615 E 29TH ST

Date:	**3/13/2014**
Permit Type:	**CPEM**
Description:	**replacement of building meter and mast per approved scope of work.**
Permit Description:	**ELECTRICAL WITH SERVICE PERMIT**
Work Class:	EXIST - RESIDENTIAL BLDG-ADDN-ALTER-CONV
Proposed Use:	
Permit Number:	CPEM 201423500
Status:	DONE
Valuation:	$8,400.00
Contractor Company:	
Contractor Name:	MORSE ELECTRIC, LLC

Date:	**1/9/2013**
Permit Type:	**CPBF**
Description:	**Construct new exterior stairs per approved plans.**
Permit Description:	**COMMERCIAL TENANT FINISH/REMODEL PERMIT**
Work Class:	EXIST - NONRESIDNTL BLDG-ADDN-ALTER-CONV
Proposed Use:	APARTMENTS, ETC (>2 UNITS, NONTRANSIENT)
Permit Number:	CPBF 201320666
Status:	DONE
Valuation:	$0.00
Contractor Company:	
Contractor Name:	

ADJOINING PROPERTY FINDINGS

Date:	**9/19/2006**
Permit Type:	**CPMP**
Description:	**HVAC SYSTEM LINWOOD & JUSTIN PLACE APARTMENTS**
Permit Description:	**MECHANICAL GENERAL PERMIT**
Work Class:	
Proposed Use:	EXIST - RESIDENTIAL BLDG-ADDN-ALTER-CONV
Permit Number:	200719247
Status:	DONE
Valuation:	$13,069.00
Contractor Company:	
Contractor Name:	PRECISION SERVICE COMPANY

Date:	**8/11/2006**
Permit Type:	**CPPL**
Description:	**PLUMBING PIPING AND FIXTURES LINWOOD & JUSTIN PLACE APARTMENTS**
Permit Description:	**PLUMBING GENERAL PERMIT**
Work Class:	
Proposed Use:	EXIST - RESIDENTIAL BLDG-ADDN-ALTER-CONV
Permit Number:	200716878
Status:	DONE
Valuation:	$600.00
Contractor Company:	
Contractor Name:	

Date:	**3/29/2006**
Permit Type:	**CPBF**
Description:	**TENANT FINISH LINWOOD & JUSTIN PLACE APARTMENTS**
Permit Description:	**COMMERCIAL TENANT FINISH/REMODEL PERMIT**
Work Class:	
Proposed Use:	EXIST - RESIDENTIAL BLDG-ADDN-ALTER-CONV
Permit Number:	200631651
Status:	DONE
Valuation:	$170,835.00
Contractor Company:	
Contractor Name:	CONSTRUCTION TECHNOLOGIES, L.L

ADJOINING PROPERTY FINDINGS

Date: **3/9/1988**
Permit Type: **CPPL**
Description: **PLUMBING PIPING**

Permit Description: **PLUMBING GENERAL PERMIT**
Work Class:
Proposed Use: EXIST - RESIDENTIAL BLDG-ADDN-ALTER-CONV
Permit Number: 8812851
Status: DONE
Valuation: $1,000.00
Contractor Company:
Contractor Name: RODRIGUEZ PLUMBING

Date: **4/8/1987**
Permit Type: **CPEM**
Description: **ELECTRICAL SERVICE/WIRING - RESIDENTIAL**

Permit Description: **ELECTRICAL WITH SERVICE PERMIT**
Work Class:
Proposed Use: EXIST - RESIDENTIAL BLDG-ADDN-ALTER-CONV
Permit Number: 8714387
Status: DONE
Valuation: $4,552.00
Contractor Company:
Contractor Name: EVANS ELECTRICAL (ML)

Date: **2/24/1987**
Permit Type: **CPPL**
Description: **PLUMBING PIPING AND FIXTURES**

Permit Description: **PLUMBING GENERAL PERMIT**
Work Class:
Proposed Use: EXIST - RESIDENTIAL BLDG-ADDN-ALTER-CONV
Permit Number: 8712309
Status: DONE
Valuation: $14,600.00
Contractor Company:
Contractor Name: RODRIQUEZ PLUMBING

ADJOINING PROPERTY FINDINGS

Date:	**2/13/1987**
Permit Type:	**CPMP**
Description:	**HVAC SYSTEM**
Permit Description:	**MECHANICAL GENERAL PERMIT**
Work Class:	
Proposed Use:	NEW FIVE- OR MORE FAMILY DWELLING
Permit Number:	8711917
Status:	DONE
Valuation:	$11,472.00
Contractor Company:	
Contractor Name:	ENVIRONMENTAL MECHANICAL

Date:	**1/8/1987**
Permit Type:	**CPEP**
Description:	**ELECTRICAL SERVICE - RESIDENTIAL**
Permit Description:	**ELECTRICAL GENERAL PERMIT**
Work Class:	
Proposed Use:	EXIST - RESIDENTIAL BLDG-ADDN-ALTER-CONV
Permit Number:	8710343
Status:	DONE
Valuation:	$200.00
Contractor Company:	
Contractor Name:	EVANS ELECTRICAL

Date:	**12/17/1986**
Permit Type:	**CPBR**
Description:	**GENERAL BUILDING PLANS REVIEW CONTROL NUMBER**
Permit Description:	**ONE AND TWO FAMILY REMODELING PERMIT**
Work Class:	
Proposed Use:	EXIST - RESIDENTIAL BLDG-ADDN-ALTER-CONV
Permit Number:	8627760
Status:	DONE
Valuation:	$105,600.00
Contractor Company:	
Contractor Name:	NEIGHBORS CONSTRUCTION

ADJOINING PROPERTY FINDINGS

Date:
Permit Type:
Description:

Permit Description:
Work Class:
Proposed Use:
Permit Number:
Status:
Valuation: $0.00
Contractor Company:
Contractor Name:

Work Class:
Proposed Use:
Permit Number:
Status:
Valuation: $0.00
Contractor Company:
Contractor Name: CONSTRUCTION TECHNOLOGIES, L.L

2616 E 29TH ST

Date: **5/19/2006**
Permit Type: **CPPL**
Description: **GAS-FIRED APPLIANCES SINGLE FAMILY**

Permit Description: **PLUMBING GENERAL PERMIT**
Work Class:
Proposed Use: EXISTING ONE OR TWO FAMILY RESIDENCE
Permit Number: 200711239
Status: OPEN
Valuation: $500.00
Contractor Company:
Contractor Name: MONTOYA PLUMBING

ADJOINING PROPERTY FINDINGS

Date:	**5/14/2001**
Permit Type:	**CPES**
Description:	**SECURITY ALARM SYSTEM**
Permit Description:	**ELECTRICAL LIMITED SERVICE PERMIT**
Work Class:	
Proposed Use:	EXISTING ONE OR TWO FAMILY RESIDENCE
Permit Number:	200210679
Status:	OPEN
Valuation:	$100.00
Contractor Company:	
Contractor Name:	CHAMBERS ELECTRIC/GEN. CONT.

Date:	**11/29/1993**
Permit Type:	**CPEP**
Description:	**ELECTRICAL WIRING**
Permit Description:	**ELECTRICAL GENERAL PERMIT**
Work Class:	
Proposed Use:	EXISTING ONE OR TWO FAMILY RESIDENCE
Permit Number:	9322649
Status:	DONE
Valuation:	$600.00
Contractor Company:	
Contractor Name:	GWENDOLYN RAMSEY

ADJOINING PROPERTY FINDINGS

2617 E 29TH ST

Date:	**12/8/2014**
Permit Type:	**CPBB**
Description:	**Construct new 3 story covered front porches as replacement for existing, per plans reviewed for code compliance.**
Permit Description:	**NEW/ADDN COMMERCIAL BUILDING PERMIT**
Work Class:	EXIST - RESIDENTIAL BLDG-ADDN-ALTER-CONV
Proposed Use:	APARTMENTS, ETC (>2 UNITS, NONTRANSIENT)
Permit Number:	CPBB 201521405
Status:	DONE
Valuation:	$75,025.00
Contractor Company:	
Contractor Name:	

2621 E 29TH ST

Date:	**10/26/2015**
Permit Type:	**CPEM**
Description:	**Install 2-100 amp services for a duplex.**
Permit Description:	**ELECTRICAL WITH SERVICE PERMIT**
Work Class:	EXISTING ONE OR TWO FAMILY RESIDENCE
Proposed Use:	
Permit Number:	CPEM 201619320
Status:	OPEN
Valuation:	$1,500.00
Contractor Company:	
Contractor Name:	GFA ELECTRIC

ADJOINING PROPERTY FINDINGS

2623 E 29TH ST

Date:	**2/22/2018**
Permit Type:	**CPMP**
Description:	**Plumbing gas test only on existing Duplex**
Permit Description:	**MECHANICAL GENERAL PERMIT**
Work Class:	EXISTING ONE OR TWO FAMILY RESIDENCE
Proposed Use:	
Permit Number:	CPMP 201826387
Status:	OPEN
Valuation:	$400.00
Contractor Company:	
Contractor Name:	

Date:	**2/22/2018**
Permit Type:	**CPPM**
Description:	**Plumbing gas test only on existing Duplex With Gas Service- Residential**
Permit Description:	**PLUMBING WITH GAS SERVICE PERMIT**
Work Class:	
Proposed Use:	
Permit Number:	CPPM 201826387
Status:	Issued
Valuation:	$400.00
Contractor Company:	
Contractor Name:	

Date:	**1/6/2004**
Permit Type:	**CPPM**
Description:	**PLUMBING GAS TEST SINGLE FAMILY**
Permit Description:	**PLUMBING WITH GAS SERVICE PERMIT**
Work Class:	
Proposed Use:	EXISTING ONE OR TWO FAMILY RESIDENCE
Permit Number:	200427013
Status:	OPEN
Valuation:	$300.00
Contractor Company:	
Contractor Name:	AMERICA ON THE GO PLUMBING CO

ADJOINING PROPERTY FINDINGS

Date: **1/10/1989**
Permit Type: **CPBE**
Description: **BOILER PERMIT**

Permit Description: **BOILER PERMIT**
Work Class:
Proposed Use: EXIST - RESIDENTIAL BLDG-ADDN-ALTER-CONV
Permit Number: 8910212
Status: DONE
Valuation: $4,735.00
Contractor Company:
Contractor Name: WOODLEY GRIGGS

Date:
Permit Type:
Description:

Permit Description:
Work Class:
Proposed Use:
Permit Number:
Status:
Valuation: $0.00
Contractor Company:
Contractor Name: MISSOURI GAS ENERGY

2624 E 29TH ST

Date: **2/5/1997**
Permit Type: **CPBD**
Description: **BUILDING DEMOLITION**

Permit Description: **BUILDING DEMOLITION PERMIT**
Work Class:
Proposed Use: DEMOLITION - ONE-FAMILY DWELLING
Permit Number: 9714654
Status: DONE
Valuation: $0.00
Contractor Company:
Contractor Name: BANDERAS CONSTRUCTION

ADJOINING PROPERTY FINDINGS

Date: **3/16/1994**
Permit Type: **CPBR**
Description: **GENERAL BUILDING**

Permit Description: **ONE AND TWO FAMILY REMODELING PERMIT**
Work Class:
Proposed Use: EXISTING ONE OR TWO FAMILY RESIDENCE
Permit Number: 9412791
Status: DONE
Valuation: $3,000.00
Contractor Company:
Contractor Name: CHARLES SEALS

2629 E 29TH ST

Date: **6/21/2005**
Permit Type: **CPMP**
Description: **HVAC SYSTEM SINGLE FAMILY**

Permit Description: **MECHANICAL GENERAL PERMIT**
Work Class:
Proposed Use: EXISTING ONE OR TWO FAMILY RESIDENCE
Permit Number: 200613348
Status: OPEN
Valuation: $1,163.00
Contractor Company:
Contractor Name:

Date: **7/26/2001**
Permit Type: **CPEM**
Description: **ELECTRICAL SERVICE - RESIDENTIAL SINGLE FAMILY RESIDENCE**

Permit Description: **ELECTRICAL WITH SERVICE PERMIT**
Work Class:
Proposed Use: EXISTING ONE OR TWO FAMILY RESIDENCE
Permit Number: 200214581
Status: DONE
Valuation: $550.00
Contractor Company:
Contractor Name: HURD JEFFREY T & DEBRANIAH

ADJOINING PROPERTY FINDINGS

Date:	**4/1/1998**
Permit Type:	**CPEP**
Description:	**SECURITY ALARM SYSTEM**
Permit Description:	**ELECTRICAL GENERAL PERMIT**
Work Class:	
Proposed Use:	EXISTING ONE OR TWO FAMILY RESIDENCE
Permit Number:	9818743
Status:	OPEN
Valuation:	$200.00
Contractor Company:	
Contractor Name:	PROTECTION ONE

2635 E 29TH ST

Date:	**2/3/2016**
Permit Type:	**CPMP**
Description:	**Install 120,000 BTU mechanical heating equipment and ductwork weatherization job#2016-0004-1-1**
Permit Description:	**MECHANICAL GENERAL PERMIT**
Work Class:	EXISTING ONE OR TWO FAMILY RESIDENCE
Proposed Use:	
Permit Number:	CPMP 201624189
Status:	DONE
Valuation:	$3,880.00
Contractor Company:	
Contractor Name:	A.D. HEATING & AIR SERVICE LLC

ADJOINING PROPERTY FINDINGS

Date:	**12/11/2015**
Permit Type:	**CPEM**
Description:	**Upgrade electrical service from 100 AMP to 200 AMP and misc. wiring**
Permit Description:	**ELECTRICAL WITH SERVICE PERMIT**
Work Class:	EXISTING ONE OR TWO FAMILY RESIDENCE
Proposed Use:	
Permit Number:	CPEM 201621726
Status:	OPEN
Valuation:	$1,100.00
Contractor Company:	
Contractor Name:	

Date:	**11/3/2003**
Permit Type:	**CPEP**
Description:	**ELECTRICAL WIRING SINGLE FAMILY**
Permit Description:	**ELECTRICAL GENERAL PERMIT**
Work Class:	
Proposed Use:	EXISTING ONE OR TWO FAMILY RESIDENCE
Permit Number:	200422873
Status:	EXPR
Valuation:	$600.00
Contractor Company:	
Contractor Name:	PRICE ELECTRICAL CONTRACTING

Date:	**9/5/2003**
Permit Type:	**CPBS**
Description:	**GENERAL BUILDING SINGLE FAMILY**
Permit Description:	**ONE & TWO FAMILY NEW BUILDG/ADDTN PERMIT**
Work Class:	
Proposed Use:	EXISTING ONE OR TWO FAMILY RESIDENCE
Permit Number:	200418616
Status:	EXPR
Valuation:	$12,500.00
Contractor Company:	
Contractor Name:	CURTIS CONSTRUCTION & REPAIRS

ADJOINING PROPERTY FINDINGS

Date: **12/9/1994**
Permit Type: **CPPL**
Description: **PLUMBING PIPING AND FIXTURES**

Permit Description: **PLUMBING GENERAL PERMIT**
Work Class:
Proposed Use: EXISTING ONE OR TWO FAMILY RESIDENCE
Permit Number: 9426074
Status: DONE
Valuation: $900.00
Contractor Company:
Contractor Name: WASHINGTON PLUMBING

Date: **11/8/1994**
Permit Type: **CPEP**
Description: **ELECTRICAL WIRING**

Permit Description: **ELECTRICAL GENERAL PERMIT**
Work Class:
Proposed Use: EXISTING ONE OR TWO FAMILY RESIDENCE
Permit Number: 9424535
Status: DONE
Valuation: $600.00
Contractor Company:
Contractor Name: A J ELECTRIC

Date:
Permit Type:
Description:

Permit Description:
Work Class:
Proposed Use:
Permit Number:
Status:
Valuation: $0.00
Contractor Company:
Contractor Name:

ADJOINING PROPERTY FINDINGS

2637 E 29TH ST

Date:	**6/16/1992**
Permit Type:	**CPEP**
Description:	**ELECTRICAL SERVICE - RESIDENTIAL**
Permit Description:	**ELECTRICAL GENERAL PERMIT**
Work Class:	
Proposed Use:	EXISTING ONE OR TWO FAMILY RESIDENCE
Permit Number:	9216452
Status:	DONE
Valuation:	$1,000.00
Contractor Company:	
Contractor Name:	RE-NU-A-LITE

E 30TH ST

2401 E 30TH ST

Date:	**4/17/2006**
Permit Type:	**CPBD**
Description:	**BUILDING DEMOLITION RESIDENTIAL**
Permit Description:	**BUILDING DEMOLITION PERMIT**
Work Class:	
Proposed Use:	DEMOLITION - ONE-FAMILY DWELLING
Permit Number:	200632825
Status:	DONE
Valuation:	$580.00
Contractor Company:	
Contractor Name:	KAW VALLEY WRECKING, LLC

ADJOINING PROPERTY FINDINGS

Date:	**4/14/1987**
Permit Type:	**CPPL**
Description:	**PLUMBING PIPING**
Permit Description:	**PLUMBING GENERAL PERMIT**
Work Class:	
Proposed Use:	EXIST - RESIDENTIAL BLDG-ADDN-ALTER-CONV
Permit Number:	8714687
Status:	DONE
Valuation:	$1,400.00
Contractor Company:	
Contractor Name:	FEDERAL PLUMBING (M)

Date:	
Permit Type:	
Description:	
Permit Description:	
Work Class:	
Proposed Use:	
Permit Number:	
Status:	
Valuation:	$0.00
Contractor Company:	
Contractor Name:	

Work Class:	
Proposed Use:	
Permit Number:	
Status:	
Valuation:	$0.00
Contractor Company:	
Contractor Name:	BLUE NILE CONTRACTORS, INC

ADJOINING PROPERTY FINDINGS

2404 E 30TH ST

Date:	**11/1/2021**
Permit Type:	**CPER**
Description:	**Raise existing 100 AMP overhead wiring above deck Electrical General Residential**
Permit Description:	**Electrical General - Residential**
Work Class:	
Proposed Use:	
Permit Number:	CPER202104894
Status:	Issued
Valuation:	$0.00
Contractor Company:	
Contractor Name:	MARK ONE ELECTRIC COMPANY, INC.

Date:	**12/11/2000**
Permit Type:	**CPES**
Description:	**SECURITY ALARM SYSTEM SINGLE FAMILY**
Permit Description:	**ELECTRICAL LIMITED SERVICE PERMIT**
Work Class:	
Proposed Use:	
Permit Number:	200123002
Status:	OPEN
Valuation:	$315.00
Contractor Company:	
Contractor Name:	

Date:	**5/12/1998**
Permit Type:	**CPES**
Description:	**ELECTRICAL LIMITED SERVICE**
Permit Description:	**ELECTRICAL LIMITED SERVICE PERMIT**
Work Class:	
Proposed Use:	EXISTING ONE OR TWO FAMILY RESIDENCE
Permit Number:	9900672
Status:	DONE
Valuation:	$134.00
Contractor Company:	
Contractor Name:	ADT SECURITY SYSTEM

ADJOINING PROPERTY FINDINGS

2408 E 30TH ST

Date:	**10/5/2018**
Permit Type:	**CPMR**
Description:	**Replace like for like, install 2.5 ton AC with 80,000 BTU furnace. Mechanical Limited Service- Residential**
Permit Description:	**MECHANICAL REFRIGERATION PERMIT**
Work Class:	
Proposed Use:	
Permit Number:	CPMR201836104
Status:	Issued
Valuation:	$0.00
Contractor Company:	
Contractor Name:	SERVICE EXPERTS HEATING & AIR CONDITIONING LLC

2409 E 30TH ST

Date:	**10/30/2009**
Permit Type:	**CPPM**
Description:	**Install gas piping as needed on private property. Gas test., SINGLE FAMILY**
Permit Description:	**PLUMBING WITH GAS SERVICE PERMIT**
Work Class:	PLUMBING PIPING
Proposed Use:	EXISTING ONE OR TWO FAMILY RESIDENCE
Permit Number:	201017779
Status:	DONE
Valuation:	$300.00
Contractor Company:	
Contractor Name:	AMERICA ON THE GO PLUMBING, LLC

ADJOINING PROPERTY FINDINGS

Date:	**5/20/2009**
Permit Type:	**CPEM**
Description:	**Install existing 100 AMP upgrade and rewire house service for single family residence. (Recconect inspection as well.) All work to be done by home owner per affidavit., SINGLE FAMILY RESIDENCE**
Permit Description:	**ELECTRICAL WITH SERVICE PERMIT**
Work Class:	ELECTRICAL SERVICE/WIRING - RESIDENTIAL
Proposed Use:	EXISTING ONE OR TWO FAMILY RESIDENCE
Permit Number:	201010911
Status:	OPEN
Valuation:	$200.00
Contractor Company:	
Contractor Name:	WILLIAM SMITH

Date:	**4/22/2009**
Permit Type:	**CPEM**
Description:	**Electrical reconnect of existing installation. This permit is for inspection only. No upgrade, alteration, or new electrical work is included., SINGLE FAMILY**
Permit Description:	**ELECTRICAL WITH SERVICE PERMIT**
Work Class:	ELECTRICAL SERVICE RECONNECT
Proposed Use:	EXISTING ONE OR TWO FAMILY RESIDENCE
Permit Number:	200925462
Status:	DONE
Valuation:	$0.00
Contractor Company:	
Contractor Name:	SMITH, WILLIAM

ADJOINING PROPERTY FINDINGS

2413 E 30TH ST

Date:	**11/9/1999**
Permit Type:	**CPBD**
Description:	**BUILDING DEMOLITION**
Permit Description:	**BUILDING DEMOLITION PERMIT**
Work Class:	
Proposed Use:	DEMOLITION - ONE-FAMILY DWELLING
Permit Number:	200021379
Status:	DONE
Valuation:	$0.00
Contractor Company:	
Contractor Name:	KAW VALLEY WRECKING, LLC

2417 E 30TH ST

Date:	**10/1/2012**
Permit Type:	**FTSA**
Description:	**There is no Scope of Work for this application.**
Permit Description:	**SPECIAL ASSESSMENTS**
Work Class:	
Proposed Use:	
Permit Number:	FTSA 3123
Status:	DONE
Valuation:	$0.00
Contractor Company:	
Contractor Name:	

ADJOINING PROPERTY FINDINGS

2500 E 30TH ST

Date:	**8/18/2003**
Permit Type:	**CPBF**
Description:	**TENANT FINISH VAN IVORY APARTMENTS**
Permit Description:	**COMMERCIAL TENANT FINISH/REMODEL PERMIT**
Work Class:	
Proposed Use:	EXIST - RESIDENTIAL BLDG-ADDN-ALTER-CONV
Permit Number:	200417323
Status:	OPEN
Valuation:	$3,950.00
Contractor Company:	
Contractor Name:	HOME DESIGN CONTRACTION

2501 E 30TH ST

Date:	**7/16/2007**
Permit Type:	**CPBD**
Description:	**BUILDING DEMOLITION SINGLE FAMILY**
Permit Description:	**BUILDING DEMOLITION PERMIT**
Work Class:	
Proposed Use:	DEMOLITION - ONE-FAMILY DWELLING
Permit Number:	200814343
Status:	DONE
Valuation:	$0.00
Contractor Company:	
Contractor Name:	CONSTRUCTION GENERAL CONTRACTOR & ENVIRONMENTAL SERVICE INC.

ADJOINING PROPERTY FINDINGS

Date:	**12/27/1988**
Permit Type:	**CPPL**
Description:	**PLUMBING PIPING AND FIXTURES**
Permit Description:	**PLUMBING GENERAL PERMIT**
Work Class:	
Proposed Use:	EXIST - RESIDENTIAL BLDG-ADDN-ALTER-CONV
Permit Number:	8826776
Status:	DONE
Valuation:	$1,500.00
Contractor Company:	
Contractor Name:	TARGET PLUMBING

Date:	**12/13/1988**
Permit Type:	**CPEM**
Description:	**ELECTRICAL SERVICE/WIRING - RESIDENTIAL**
Permit Description:	**ELECTRICAL WITH SERVICE PERMIT**
Work Class:	
Proposed Use:	EXIST - RESIDENTIAL BLDG-ADDN-ALTER-CONV
Permit Number:	8826238
Status:	DONE
Valuation:	$1,200.00
Contractor Company:	
Contractor Name:	A J ELECT

Date:	**12/5/1988**
Permit Type:	**CPMP**
Description:	**MECHANICAL HEATING EQUIPMENT**
Permit Description:	**MECHANICAL GENERAL PERMIT**
Work Class:	
Proposed Use:	EXIST - RESIDENTIAL BLDG-ADDN-ALTER-CONV
Permit Number:	8825811
Status:	DONE
Valuation:	$1,300.00
Contractor Company:	
Contractor Name:	BLUE SPRINGS HEATING

ADJOINING PROPERTY FINDINGS

Date: **12/2/1988**
Permit Type: **CPBR**
Description: **GENERAL BUILDING**

Permit Description: **ONE AND TWO FAMILY REMODELING PERMIT**
Work Class:
Proposed Use: EXIST - RESIDENTIAL BLDG-ADDN-ALTER-CONV
Permit Number: 8825762
Status: DONE
Valuation: $16,000.00
Contractor Company:
Contractor Name: FLORES AND SON CONST

2503 E 30TH ST

Date: **7/16/2007**
Permit Type: **CPBD**
Description: **BUILDING DEMOLITION SINGLE FAMILY**

Permit Description: **BUILDING DEMOLITION PERMIT**
Work Class:
Proposed Use: DEMOLITION - ONE-FAMILY DWELLING
Permit Number: 200814346
Status: DONE
Valuation: $0.00
Contractor Company:
Contractor Name: CONSTRUCTION GENERAL CONTRACTOR & ENVIRONMENTAL SERVICE INC.

Date: **4/18/1990**
Permit Type: **CPBR**
Description: **GENERAL BUILDING**

Permit Description: **ONE AND TWO FAMILY REMODELING PERMIT**
Work Class:
Proposed Use: EXIST - RESIDENTIAL BLDG-ADDN-ALTER-CONV
Permit Number: 9013965
Status: DONE
Valuation: $300.00
Contractor Company:
Contractor Name: MARY L TRUELOVE

ADJOINING PROPERTY FINDINGS

Date: **4/18/1990**
Permit Type: **CPEP**
Description: **ELECTRICAL WIRING**

Permit Description: **ELECTRICAL GENERAL PERMIT**
Work Class:
Proposed Use: EXIST - RESIDENTIAL BLDG-ADDN-ALTER-CONV
Permit Number: 9013966
Status: DONE
Valuation: $1,000.00
Contractor Company:
Contractor Name: MARY L TRUELOVE

Date: **4/18/1990**
Permit Type: **CPPL**
Description: **PLUMBING PIPING AND FIXTURES**

Permit Description: **PLUMBING GENERAL PERMIT**
Work Class:
Proposed Use: EXIST - RESIDENTIAL BLDG-ADDN-ALTER-CONV
Permit Number: 9013967
Status: DONE
Valuation: $400.00
Contractor Company:
Contractor Name: MARY L TRUELOVE

2505 E 30TH ST

Date: **7/16/2007**
Permit Type: **CPBD**
Description: **BUILDING DEMOLITION SINGLE FAMILY**

Permit Description: **BUILDING DEMOLITION PERMIT**
Work Class:
Proposed Use: DEMOLITION - ONE-FAMILY DWELLING
Permit Number: 200814348
Status: DONE
Valuation: $0.00
Contractor Company:
Contractor Name: CONSTRUCTION GENERAL CONTRACTOR & ENVIRONMENTAL SERVICE INC.

ADJOINING PROPERTY FINDINGS

2508 E 30TH ST

Date:	**11/23/2021**
Permit Type:	**CPEC**
Description:	**Rerun Branch circuiting wire cut out of basement per approved scope of work . Electrical General - Commercial**
Permit Description:	**Electrical General - Commercial**
Work Class:	
Proposed Use:	
Permit Number:	CPEC 202101762
Status:	Issued
Valuation:	$0.00
Contractor Company:	
Contractor Name:	DAVIS ELECTRIC

Date:	**11/22/2021**
Permit Type:	**CPMR**
Description:	**Install (4) 60,000 BTU Furnaces in both units (2508, 2510) , and (4) 2 ton air conditioning units. Mechanical General - Residential**
Permit Description:	**MECHANICAL REFRIGERATION PERMIT**
Work Class:	
Proposed Use:	
Permit Number:	CPMR 202103161
Status:	Issued
Valuation:	$0.00
Contractor Company:	
Contractor Name:	Total Home Services, Total Home Service

ADJOINING PROPERTY FINDINGS

Date:	**11/17/2021**
Permit Type:	**CPER**
Description:	**Rerun Branch circuiting wire, cut out of basement by thieves. Electrical General Residential**
Permit Description:	**Electrical General - Residential**
Work Class:	
Proposed Use:	
Permit Number:	CPER202105161
Status:	Voided-City
Valuation:	$0.00
Contractor Company:	
Contractor Name:	

Date:	**11/8/2021**
Permit Type:	**CPPR**
Description:	**Install 40 gallon Hot water heater Plumbing General - Residential**
Permit Description:	**Plumbing General - Residential**
Work Class:	
Proposed Use:	
Permit Number:	CPPR202103078
Status:	Issued
Valuation:	$0.00
Contractor Company:	
Contractor Name:	

ADJOINING PROPERTY FINDINGS

Date:	**10/31/2021**
Permit Type:	**CPBC**
Description:	**Renovation of apartments and public space in fourplex per approved scope of work. Work for which permit is being requested includes replacing damaged ceiling in dining room and kitchen of unit 2W. Total square footage of subject area is approximately 200 square feet. Damaged surface will be removed, and ceiling will be drywalled. In addition to the work covered by the permit, additional cosmetic work will be completed for all units including replacing carpet with vinyl plank flooring, upgrading light fixtures, patching walls, sanding trim, painting and other tasks. Additional permits will be requested as part of the overall project including: Replacing back deck HVAC to install gas lines and replace HVAC system Electrical to repair wires that were stolen by vandals, and Plumbing to install one replacement hot water heater, reattach piping, which was stolen by vandals, to the other three hot water heaters, and to test and inspect plumbing supply lines. Miscellaneous Renovation to Commercial Building**
Permit Description:	**OCCUPANT LOAD CERTIFICATE INSPECTION**
Work Class:	
Proposed Use:	
Permit Number:	CPBC 202100901
Status:	Issued
Valuation:	$0.00
Contractor Company:	
Contractor Name:	

Date:	**9/23/2021**
Permit Type:	**CPPC**
Description:	**Gas test for 2508 1 West and 2510 2 East Gas Test and Reconnect Commercial**
Permit Description:	**Plumbing General - Commercial**
Work Class:	
Proposed Use:	
Permit Number:	CPPC 202100566
Status:	Issued
Valuation:	$0.00
Contractor Company:	
Contractor Name:	

ADJOINING PROPERTY FINDINGS

Date:	**9/21/2021**
Permit Type:	**CPPR**
Description:	**Gas test for 2508 - 2510 E. 30th Gas Test and Reconnect Residential**
Permit Description:	**Plumbing General - Residential**
Work Class:	
Proposed Use:	
Permit Number:	CPPR 202102558
Status:	Voided-City
Valuation:	$0.00
Contractor Company:	
Contractor Name:	

Date:	**8/5/2015**
Permit Type:	**CPEM**
Description:	**Install 600 AMP/ 240 VOLT electrical service per reviewed line drawing and Information Bulletin 160.**
Permit Description:	**ELECTRICAL WITH SERVICE PERMIT**
Work Class:	EXIST - RESIDENTIAL BLDG-ADDN-ALTER-CONV
Proposed Use:	
Permit Number:	CPEM 201615071
Status:	DONE
Valuation:	$1,000.00
Contractor Company:	
Contractor Name:	GFA ELECTRIC

Date:	**6/2/2014**
Permit Type:	**CPEM**
Description:	**UPGRADE ELECTRICAL SERVICE FROM 100 AMP TO100 AMP. Approved CVLN#1310**
Permit Description:	**ELECTRICAL WITH SERVICE PERMIT**
Work Class:	EXIST - RESIDENTIAL BLDG-ADDN-ALTER-CONV
Proposed Use:	
Permit Number:	CPEM 201511548
Status:	OPEN
Valuation:	$400.00
Contractor Company:	
Contractor Name:	DR ELECTRIC LLC as ELEC CON 1

ADJOINING PROPERTY FINDINGS

Date:	**4/26/2011**
Permit Type:	**CPEM**
Description:	**4-UNIT APARTMENT, Electrical reconnect of existing installation. This permit is for inspection only. No upgrade, alteration, or new electrical work is included. CVLN 1310**
Permit Description:	**ELECTRICAL WITH SERVICE PERMIT**
Work Class:	ELECTRICAL SERVICE RECONNECT
Proposed Use:	EXIST - RESIDENTIAL BLDG-ADDN-ALTER-CONV
Permit Number:	201124187
Status:	DONE
Valuation:	$0.00
Contractor Company:	
Contractor Name:	LAURIE GLYNN

Date:	**11/29/2005**
Permit Type:	**CPPM**
Description:	**PLUMBING GAS TEST 4-PLEX**
Permit Description:	**PLUMBING WITH GAS SERVICE PERMIT**
Work Class:	
Proposed Use:	EXIST - RESIDENTIAL BLDG-ADDN-ALTER-CONV
Permit Number:	200623984
Status:	DONE
Valuation:	$300.00
Contractor Company:	
Contractor Name:	

Date:	**4/19/2005**
Permit Type:	**CPEP**
Description:	**SECURITY ALARM SYSTEM SINGLE FAMILY**
Permit Description:	**ELECTRICAL GENERAL PERMIT**
Work Class:	
Proposed Use:	EXIST - NONRESIDNTL BLDG-ADDN-ALTER-CONV
Permit Number:	200533797
Status:	OPEN
Valuation:	$99.00
Contractor Company:	
Contractor Name:	STUART EDWIN JELINEK

ADJOINING PROPERTY FINDINGS

2600 E 30TH ST

Date:	**9/27/2021**
Permit Type:	**CPEC**
Description:	**Remove existing 400 amp service with faulty meter bank and install new 400 amp single phase 120/208 volt service with 7 meters in meter bank. Electrical General - Commercial**
Permit Description:	**Electrical General - Commercial**
Work Class:	
Proposed Use:	
Permit Number:	CPEC 202100553
Status:	Closed
Valuation:	$0.00
Contractor Company:	
Contractor Name:	

Date:	**9/20/2006**
Permit Type:	**CPMP**
Description:	**HVAC SYSTEM LINWOOD & JUSTIN PLACE APARTMENTS**
Permit Description:	**MECHANICAL GENERAL PERMIT**
Work Class:	
Proposed Use:	EXIST - RESIDENTIAL BLDG-ADDN-ALTER-CONV
Permit Number:	200719304
Status:	OPEN
Valuation:	$13,069.00
Contractor Company:	
Contractor Name:	PRECISION SERVICE COMPANY

ADJOINING PROPERTY FINDINGS

Date:	**8/11/2006**
Permit Type:	**CPPL**
Description:	**PLUMBING PIPING AND FIXTURES LINWOOD & JUSTIN PLACE APARTMENTS**
Permit Description:	**PLUMBING GENERAL PERMIT**
Work Class:	
Proposed Use:	EXIST - RESIDENTIAL BLDG-ADDN-ALTER-CONV
Permit Number:	200716876
Status:	DONE
Valuation:	$600.00
Contractor Company:	
Contractor Name:	

Date:	**3/29/2006**
Permit Type:	**CPBF**
Description:	**TENANT FINISH LINWOOD & JUSTIN PLACE APARTMENTS**
Permit Description:	**COMMERCIAL TENANT FINISH/REMODEL PERMIT**
Work Class:	
Proposed Use:	EXIST - RESIDENTIAL BLDG-ADDN-ALTER-CONV
Permit Number:	200631650
Status:	DONE
Valuation:	$170,835.00
Contractor Company:	
Contractor Name:	CONSTRUCTION TECHNOLOGIES, L.L

Date:	**4/8/1987**
Permit Type:	**CPEM**
Description:	**ELECTRICAL SERVICE/WIRING - RESIDENTIAL**
Permit Description:	**ELECTRICAL WITH SERVICE PERMIT**
Work Class:	
Proposed Use:	EXIST - RESIDENTIAL BLDG-ADDN-ALTER-CONV
Permit Number:	8714386
Status:	DONE
Valuation:	$4,552.00
Contractor Company:	
Contractor Name:	EVANS ELECTRICAL (ML)

ADJOINING PROPERTY FINDINGS

Date: **2/24/1987**
Permit Type: **CPPL**
Description: **PLUMBING PIPING AND FIXTURES**

Permit Description: **PLUMBING GENERAL PERMIT**
Work Class:
Proposed Use: NEW FIVE- OR MORE FAMILY DWELLING
Permit Number: 8712319
Status: DONE
Valuation: $14,600.00
Contractor Company:
Contractor Name: RODRIQUEZ PLUMBING

Date: **12/17/1986**
Permit Type: **CPBB**
Description: **GENERAL BUILDING PLANS REVIEW CONTROL NUMBER**

Permit Description: **NEW/ADDN COMMERCIAL BUILDING PERMIT**
Work Class:
Proposed Use: NEW FIVE- OR MORE FAMILY DWELLING
Permit Number: 8627770
Status: DONE
Valuation: $105,600.00
Contractor Company:
Contractor Name: NEIGHBORS CONSTRUCTION

Date:
Permit Type:
Description:

Permit Description:
Work Class:
Proposed Use:
Permit Number:
Status:
Valuation: $0.00
Contractor Company:
Contractor Name:

ADJOINING PROPERTY FINDINGS

Work Class:
Proposed Use:
Permit Number:
Status:
Valuation: $0.00
Contractor Company:
Contractor Name: CONSTRUCTION TECHNOLOGIES, L.L

2601 E 30TH ST

Date: **11/1/1996**
Permit Type: **CPEP**
Description: **SECURITY ALARM SYSTEM**

Permit Description: **ELECTRICAL GENERAL PERMIT**
Work Class:
Proposed Use: EXIST - NONRESIDNTL BLDG-ADDN-ALTER-CONV
Permit Number: 9710160
Status: OPEN
Valuation: $970.00
Contractor Company:
Contractor Name: SAFEGUARD ALARMS INC

2606 E 30TH ST

Date: **12/23/2010**
Permit Type: **CPPL**
Description: **justin place apartment 4-plex, Install plumbing piping and fixtures due to fire damage.**

Permit Description: **PLUMBING GENERAL PERMIT**
Work Class: PLUMBING PIPING AND FIXTURES
Proposed Use: EXIST - RESIDENTIAL BLDG-ADDN-ALTER-CONV
Permit Number: 201119781
Status: OPEN
Valuation: $3,000.00
Contractor Company:
Contractor Name:

ADJOINING PROPERTY FINDINGS

Date:	**12/14/2010**
Permit Type:	**CPBF**
Description:	**justin place apartment 4-plex, Renovation due to fire per scope of work letter.**
Permit Description:	**COMMERCIAL TENANT FINISH/REMODEL PERMIT**
Work Class:	GENERAL BUILDING
Proposed Use:	EXIST - RESIDENTIAL BLDG-ADDN-ALTER-CONV
Permit Number:	201118527
Status:	DONE
Valuation:	$80,000.00
Contractor Company:	
Contractor Name:	AMERICAN CATASTROPHE/ENVIRONMENTAL SERVICES, INC.

Date:	**12/8/2010**
Permit Type:	**CPPM**
Description:	**justin place apartment 4-plex, 4 Plumbing gas test only. For units 2606 E 30th 1 E and 2E & 2608 E 30th st 1E and 2E.**
Permit Description:	**PLUMBING WITH GAS SERVICE PERMIT**
Work Class:	PLUMBING GAS TEST
Proposed Use:	EXIST - RESIDENTIAL BLDG-ADDN-ALTER-CONV
Permit Number:	201119179
Status:	OPEN
Valuation:	$200.00
Contractor Company:	
Contractor Name:	

Date:	**11/14/2006**
Permit Type:	**CPMP**
Description:	**MECHANICAL AIR CONDITIONING EQUIPMENT LINWOOD & JUSTIN PLACE APARTMENTS**
Permit Description:	**MECHANICAL GENERAL PERMIT**
Work Class:	
Proposed Use:	EXIST - RESIDENTIAL BLDG-ADDN-ALTER-CONV
Permit Number:	200723013
Status:	DONE
Valuation:	$8,400.00
Contractor Company:	
Contractor Name:	PRECISION SERVICE COMPANY

ADJOINING PROPERTY FINDINGS

Date:	**8/11/2006**
Permit Type:	**CPPL**
Description:	**PLUMBING PIPING AND FIXTURES LINWOOD & JUSTIN PLACE APARTMENTS**
Permit Description:	**PLUMBING GENERAL PERMIT**
Work Class:	
Proposed Use:	EXIST - RESIDENTIAL BLDG-ADDN-ALTER-CONV
Permit Number:	200716874
Status:	DONE
Valuation:	$400.00
Contractor Company:	
Contractor Name:	

Date:	**3/29/2006**
Permit Type:	**CPBF**
Description:	**TENANT FINISH LINWOOD & JUSTIN PLACE APARTMENTS**
Permit Description:	**COMMERCIAL TENANT FINISH/REMODEL PERMIT**
Work Class:	
Proposed Use:	EXIST - RESIDENTIAL BLDG-ADDN-ALTER-CONV
Permit Number:	200631649
Status:	DONE
Valuation:	$113,890.00
Contractor Company:	
Contractor Name:	CONSTRUCTION TECHNOLOGIES, L.L

Date:	**4/28/1987**
Permit Type:	**CPPL**
Description:	**PLUMBING PIPING AND FIXTURES**
Permit Description:	**PLUMBING GENERAL PERMIT**
Work Class:	
Proposed Use:	NEW THREE- AND FOUR-FAMILY DWELLING
Permit Number:	8715331
Status:	DONE
Valuation:	$14,600.00
Contractor Company:	
Contractor Name:	RODRIQUEZ PLUMBING (M)

ADJOINING PROPERTY FINDINGS

Date:	**4/8/1987**
Permit Type:	**CPEM**
Description:	**ELECTRICAL SERVICE/WIRING - RESIDENTIAL**
Permit Description:	**ELECTRICAL WITH SERVICE PERMIT**
Work Class:	
Proposed Use:	EXIST - RESIDENTIAL BLDG-ADDN-ALTER-CONV
Permit Number:	8714374
Status:	DONE
Valuation:	$3,035.00
Contractor Company:	
Contractor Name:	EVANS ELECTRICAL (ML)

Date:	**2/13/1987**
Permit Type:	**CPMP**
Description:	**HVAC SYSTEM**
Permit Description:	**MECHANICAL GENERAL PERMIT**
Work Class:	
Proposed Use:	NEW FIVE- OR MORE FAMILY DWELLING
Permit Number:	8711914
Status:	DONE
Valuation:	$6,900.00
Contractor Company:	
Contractor Name:	ENVIRONMENTAL MECHANICAL

Date:	**1/14/1987**
Permit Type:	**CPEM**
Description:	**ELECTRICAL SERVICE/WIRING - RESIDENTIAL**
Permit Description:	**ELECTRICAL WITH SERVICE PERMIT**
Work Class:	
Proposed Use:	NEW FIVE- OR MORE FAMILY DWELLING
Permit Number:	8710480
Status:	DONE
Valuation:	$200.00
Contractor Company:	
Contractor Name:	EVANS ELECTRICAL

ADJOINING PROPERTY FINDINGS

Date: **1/8/1987**
Permit Type: **CPEP**
Description: **ELECTRICAL SERVICE - RESIDENTIAL**

Permit Description: **ELECTRICAL GENERAL PERMIT**
Work Class:
Proposed Use: EXIST - RESIDENTIAL BLDG-ADDN-ALTER-CONV
Permit Number: 8710341
Status: DONE
Valuation: $200.00
Contractor Company:
Contractor Name: EVANS ELECTRICAL

Date: **12/17/1986**
Permit Type: **CPBR**
Description: **GENERAL BUILDING PLANS REVIEW CONTROL NUMBER**

Permit Description: **ONE AND TWO FAMILY REMODELING PERMIT**
Work Class:
Proposed Use: EXIST - RESIDENTIAL BLDG-ADDN-ALTER-CONV
Permit Number: 8627765
Status: DONE
Valuation: $52,800.00
Contractor Company:
Contractor Name: NEIGHBORS CONSTRUCTION

Date:
Permit Type:
Description:

Permit Description:
Work Class:
Proposed Use:
Permit Number:
Status:
Valuation: $0.00
Contractor Company:
Contractor Name: CONSTRUCTION TECHNOLOGIES, L.L

ADJOINING PROPERTY FINDINGS

2608 E 30TH ST

Date:	**4/14/2020**
Permit Type:	**CPDC**
Description:	**Demo 4 units of apartment structures at 2608 E 30th. Water Kill has to be done at the same time of demolition to prevent other units not having water, so I do not have clearance yet. We are scheduling water and demo to start the same day. Commercial - Entire Building Demolition**
Permit Description:	**Demolition Commercial**
Work Class:	
Proposed Use:	
Permit Number:	CPDC 202000041
Status:	Closed
Valuation:	$0.00
Contractor Company:	
Contractor Name:	MIDLAND WRECKING, INC.

Date:	**3/17/2020**
Permit Type:	**CPDC**
Description:	**Pre-demolition inspection of commercial building Pre-demolition Inspection - Commercial**
Permit Description:	**Demolition Commercial**
Work Class:	
Proposed Use:	
Permit Number:	CPDC 202000039
Status:	Issued
Valuation:	$0.00
Contractor Company:	
Contractor Name:	MIDLAND WRECKING, INC.

ADJOINING PROPERTY FINDINGS

Date:	**12/15/2010**
Permit Type:	**CPEM**
Description:	**justin place apartment 4-plex, Replace electrical switches & outlets to bring to code; correct all deficiencies listed on previous inspection.**

Permit Description:	**ELECTRICAL WITH SERVICE PERMIT**
Work Class:	ELECTRICAL SERVICE RECONNECT
Proposed Use:	EXIST - RESIDENTIAL BLDG-ADDN-ALTER-CONV
Permit Number:	201119422
Status:	OPEN
Valuation:	$1,600.00
Contractor Company:	
Contractor Name:	

2616 E 30TH ST

Date:	**4/27/2011**
Permit Type:	**CPBB**
Description:	**JUSTON PLACE APTS, Replace existing decks per approved scope of work.**

Permit Description:	**NEW/ADDN COMMERCIAL BUILDING PERMIT**
Work Class:	GENERAL BUILDING
Proposed Use:	EXIST - NONRESIDNTL BLDG-ADDN-ALTER-CONV
Permit Number:	201124231
Status:	DONE
Valuation:	$8,500.00
Contractor Company:	
Contractor Name:	COLUMBIA CONSTRUCTION

ADJOINING PROPERTY FINDINGS

Date:
Permit Type:
Description:

Permit Description:
Work Class:
Proposed Use:
Permit Number:
Status:
Valuation: $0.00
Contractor Company:
Contractor Name: COLUMBIA CONSTRUCTION

2618 E 30TH ST

Date: **9/25/2023**
Permit Type: **CPEC**
Description: **Remove existing faulty electrical meter bank main and meter banks with 7 meters and main breakers. Replace with new 600amp 120-240 volt Main and meter banks with 7 new meter locations and 7- 100 amp 120-240volt main breakers to feed existing unit panels. New electrical service and meters to meet current electrical NEC codes. Electrical General - Commercial**

Permit Description: **Electrical General - Commercial**
Work Class:
Proposed Use:
Permit Number: CPEC 202301562
Status: Pending
Valuation: $0.00
Contractor Company:
Contractor Name:

ADJOINING PROPERTY FINDINGS

Date:	**10/20/2006**
Permit Type:	**CPMP**
Description:	**MECHANICAL HEATING EQUIPMENT LINWOOD & JUSTIN PLACE APARTMENTS**
Permit Description:	**MECHANICAL GENERAL PERMIT**
Work Class:	
Proposed Use:	EXIST - RESIDENTIAL BLDG-ADDN-ALTER-CONV
Permit Number:	200721386
Status:	DONE
Valuation:	$13,069.00
Contractor Company:	
Contractor Name:	PRECISION SERVICE COMPANY

Date:	**8/11/2006**
Permit Type:	**CPPL**
Description:	**PLUMBING PIPING AND FIXTURES LINWOOD & JUSTIN PLACE APARTMENTS**
Permit Description:	**PLUMBING GENERAL PERMIT**
Work Class:	
Proposed Use:	EXIST - RESIDENTIAL BLDG-ADDN-ALTER-CONV
Permit Number:	200716887
Status:	DONE
Valuation:	$600.00
Contractor Company:	
Contractor Name:	

Date:	**3/29/2006**
Permit Type:	**CPBF**
Description:	**TENANT FINISH LINWOOD & JUSTIN PLACE APARTMENTS**
Permit Description:	**COMMERCIAL TENANT FINISH/REMODEL PERMIT**
Work Class:	
Proposed Use:	EXIST - RESIDENTIAL BLDG-ADDN-ALTER-CONV
Permit Number:	200631656
Status:	DONE
Valuation:	$170,835.00
Contractor Company:	
Contractor Name:	CONSTRUCTION TECHNOLOGIES, L.L

ADJOINING PROPERTY FINDINGS

Date:	**4/8/1987**
Permit Type:	**CPEM**
Description:	**ELECTRICAL SERVICE/WIRING - RESIDENTIAL**
Permit Description:	**ELECTRICAL WITH SERVICE PERMIT**
Work Class:	
Proposed Use:	EXIST - RESIDENTIAL BLDG-ADDN-ALTER-CONV
Permit Number:	8714388
Status:	DONE
Valuation:	$4,552.00
Contractor Company:	
Contractor Name:	EVANS ELECTRICAL (ML)

Date:	**2/24/1987**
Permit Type:	**CPPL**
Description:	**PLUMBING PIPING AND FIXTURES**
Permit Description:	**PLUMBING GENERAL PERMIT**
Work Class:	
Proposed Use:	EXIST - RESIDENTIAL BLDG-ADDN-ALTER-CONV
Permit Number:	8712316
Status:	DONE
Valuation:	$14,600.00
Contractor Company:	
Contractor Name:	RODRIQUEZ PLUMBING

Date:	**2/13/1987**
Permit Type:	**CPMP**
Description:	**HVAC SYSTEM**
Permit Description:	**MECHANICAL GENERAL PERMIT**
Work Class:	
Proposed Use:	NEW FIVE- OR MORE FAMILY DWELLING
Permit Number:	8711916
Status:	DONE
Valuation:	$11,472.00
Contractor Company:	
Contractor Name:	ENVIRONMENTAL MECHANICAL

ADJOINING PROPERTY FINDINGS

Date:	**12/17/1986**
Permit Type:	**CPBR**
Description:	**GENERAL BUILDING PLANS REVIEW CONTROL NUMBER**
Permit Description:	**ONE AND TWO FAMILY REMODELING PERMIT**
Work Class:	
Proposed Use:	EXIST - RESIDENTIAL BLDG-ADDN-ALTER-CONV
Permit Number:	8627763
Status:	DONE
Valuation:	$105,600.00
Contractor Company:	
Contractor Name:	NEIGHBORS CONSTRUCTION

Date:	
Permit Type:	
Description:	
Permit Description:	
Work Class:	
Proposed Use:	
Permit Number:	
Status:	
Valuation:	$0.00
Contractor Company:	
Contractor Name:	CONSTRUCTION TECHNOLOGIES, L.L

ADJOINING PROPERTY FINDINGS

2619 E 30TH ST

Date:	**3/8/2016**
Permit Type:	**CPBF**
Description:	**Construct new entries per plans to match existing entry reviewed for code compliance.**
Permit Description:	**COMMERCIAL TENANT FINISH/REMODEL PERMIT**
Work Class:	EXIST - RESIDENTIAL BLDG-ADDN-ALTER-CONV
Proposed Use:	
Permit Number:	CPBF 201626016
Status:	OPEN
Valuation:	$15,000.00
Contractor Company:	
Contractor Name:	

Date:	**4/20/2007**
Permit Type:	**CPMP**
Description:	**MECHANICAL HEATING EQUIPMENT LINWOOD & JUSTIN PLACE APARTMENTS**
Permit Description:	**MECHANICAL GENERAL PERMIT**
Work Class:	
Proposed Use:	EXIST - RESIDENTIAL BLDG-ADDN-ALTER-CONV
Permit Number:	200731221
Status:	DONE
Valuation:	$4,200.00
Contractor Company:	
Contractor Name:	PRECISION SERVICE COMPANY

ADJOINING PROPERTY FINDINGS

Date:	**8/11/2006**
Permit Type:	**CPPL**
Description:	**PLUMBING PIPING AND FIXTURES LINWOOD & JUSTIN PLACE APARTMENTS**
Permit Description:	**PLUMBING GENERAL PERMIT**
Work Class:	
Proposed Use:	EXIST - RESIDENTIAL BLDG-ADDN-ALTER-CONV
Permit Number:	200716885
Status:	DONE
Valuation:	$200.00
Contractor Company:	
Contractor Name:	

Date:	**3/29/2006**
Permit Type:	**CPBF**
Description:	**TENANT FINISH LINWOOD & JUSTIN PLACE APARTMENTS**
Permit Description:	**COMMERCIAL TENANT FINISH/REMODEL PERMIT**
Work Class:	
Proposed Use:	EXIST - RESIDENTIAL BLDG-ADDN-ALTER-CONV
Permit Number:	200631655
Status:	DONE
Valuation:	$56,945.00
Contractor Company:	
Contractor Name:	CONSTRUCTION TECHNOLOGIES, L.L

Date:	**4/28/1987**
Permit Type:	**CPPL**
Description:	**PLUMBING PIPING AND FIXTURES**
Permit Description:	**PLUMBING GENERAL PERMIT**
Work Class:	
Proposed Use:	NEW THREE- AND FOUR-FAMILY DWELLING
Permit Number:	8715330
Status:	DONE
Valuation:	$14,600.00
Contractor Company:	
Contractor Name:	RODRIQUEZ PLUMBING (M)

ADJOINING PROPERTY FINDINGS

Date:	**4/8/1987**
Permit Type:	**CPEM**
Description:	**ELECTRICAL SERVICE/WIRING - RESIDENTIAL**
Permit Description:	**ELECTRICAL WITH SERVICE PERMIT**
Work Class:	
Proposed Use:	EXIST - RESIDENTIAL BLDG-ADDN-ALTER-CONV
Permit Number:	8714390
Status:	DONE
Valuation:	$1,517.00
Contractor Company:	
Contractor Name:	EVANS ELECTRICAL (ML)

Date:	**2/13/1987**
Permit Type:	**CPMP**
Description:	**HVAC SYSTEM**
Permit Description:	**MECHANICAL GENERAL PERMIT**
Work Class:	
Proposed Use:	EXIST - RESIDENTIAL BLDG-ADDN-ALTER-CONV
Permit Number:	8711913
Status:	DONE
Valuation:	$3,830.00
Contractor Company:	
Contractor Name:	ENVIRONMENTAL MECHANICAL

Date:	**12/17/1986**
Permit Type:	**CPBR**
Description:	**GENERAL BUILDING PLANS REVIEW CONTROL NUMBER**
Permit Description:	**ONE AND TWO FAMILY REMODELING PERMIT**
Work Class:	
Proposed Use:	EXIST - RESIDENTIAL BLDG-ADDN-ALTER-CONV
Permit Number:	8627762
Status:	DONE
Valuation:	$61,600.00
Contractor Company:	
Contractor Name:	NEIGHBORS CONSTRUCTION

ADJOINING PROPERTY FINDINGS

Date:
Permit Type:
Description:

Permit Description:
Work Class:
Proposed Use:
Permit Number:
Status:
Valuation: $0.00
Contractor Company:
Contractor Name:

Work Class:
Proposed Use:
Permit Number:
Status:
Valuation: $0.00
Contractor Company:
Contractor Name: CONSTRUCTION TECHNOLOGIES, L.L

2622 E 30TH ST

Date: **11/12/1991**
Permit Type: **CPBD**
Description: **BUILDING DEMOLITION**

Permit Description: **BUILDING DEMOLITION PERMIT**
Work Class:
Proposed Use: DEMOLITION - ONE-FAMILY DWELLING
Permit Number: 9121466
Status: DONE
Valuation: $0.00
Contractor Company:
Contractor Name: KAW VALLEY

ADJOINING PROPERTY FINDINGS

2623 E 30TH ST

Date:	**3/8/2016**
Permit Type:	**CPBF**
Description:	**Construct new entries per plans to match existing entry reviewed for code compliance.**
Permit Description:	**COMMERCIAL TENANT FINISH/REMODEL PERMIT**
Work Class:	EXIST - RESIDENTIAL BLDG-ADDN-ALTER-CONV
Proposed Use:	
Permit Number:	CPBF 201626015
Status:	OPEN
Valuation:	$15,000.00
Contractor Company:	
Contractor Name:	

Date:	**4/20/2007**
Permit Type:	**CPMP**
Description:	**MECHANICAL HEATING EQUIPMENT LINWOOD & JUSTIN PLACE APARTMENTS**
Permit Description:	**MECHANICAL GENERAL PERMIT**
Work Class:	
Proposed Use:	EXIST - RESIDENTIAL BLDG-ADDN-ALTER-CONV
Permit Number:	200731220
Status:	DONE
Valuation:	$4,200.00
Contractor Company:	
Contractor Name:	PRECISION SERVICE COMPANY

ADJOINING PROPERTY FINDINGS

Date:	**8/11/2006**
Permit Type:	**CPPL**
Description:	**PLUMBING PIPING AND FIXTURES LINWOOD & JUSTIN PLACE APARTMENTS**
Permit Description:	**PLUMBING GENERAL PERMIT**
Work Class:	
Proposed Use:	EXIST - RESIDENTIAL BLDG-ADDN-ALTER-CONV
Permit Number:	200716894
Status:	DONE
Valuation:	$200.00
Contractor Company:	
Contractor Name:	

Date:	**3/29/2006**
Permit Type:	**CPBF**
Description:	**TENANT FINISH LINWOOD & JUSTIN PLACE APARTMENTS**
Permit Description:	**COMMERCIAL TENANT FINISH/REMODEL PERMIT**
Work Class:	
Proposed Use:	EXIST - RESIDENTIAL BLDG-ADDN-ALTER-CONV
Permit Number:	200631661
Status:	DONE
Valuation:	$56,945.00
Contractor Company:	
Contractor Name:	CONSTRUCTION TECHNOLOGIES

Date:	**4/28/1987**
Permit Type:	**CPPL**
Description:	**PLUMBING PIPING AND FIXTURES**
Permit Description:	**PLUMBING GENERAL PERMIT**
Work Class:	
Proposed Use:	NEW THREE- AND FOUR-FAMILY DWELLING
Permit Number:	8715333
Status:	DONE
Valuation:	$14,600.00
Contractor Company:	
Contractor Name:	RODRIQUEZ PLUMBING (M)

ADJOINING PROPERTY FINDINGS

Date:	**4/8/1987**
Permit Type:	**CPEM**
Description:	**ELECTRICAL SERVICE/WIRING - RESIDENTIAL**
Permit Description:	**ELECTRICAL WITH SERVICE PERMIT**
Work Class:	
Proposed Use:	EXIST - RESIDENTIAL BLDG-ADDN-ALTER-CONV
Permit Number:	8714373
Status:	DONE
Valuation:	$1,517.00
Contractor Company:	
Contractor Name:	EVANS ELECTRICAL (ML)

Date:	**2/13/1987**
Permit Type:	**CPMP**
Description:	**HVAC SYSTEM**
Permit Description:	**MECHANICAL GENERAL PERMIT**
Work Class:	
Proposed Use:	EXIST - RESIDENTIAL BLDG-ADDN-ALTER-CONV
Permit Number:	8711912
Status:	DONE
Valuation:	$3,830.00
Contractor Company:	
Contractor Name:	ENVIRONMENTAL MECHANICAL

Date:	**12/17/1986**
Permit Type:	**CPBR**
Description:	**GENERAL BUILDING PLANS REVIEW CONTROL NUMBER**
Permit Description:	**ONE AND TWO FAMILY REMODELING PERMIT**
Work Class:	
Proposed Use:	EXIST - RESIDENTIAL BLDG-ADDN-ALTER-CONV
Permit Number:	8627764
Status:	DONE
Valuation:	$61,600.00
Contractor Company:	
Contractor Name:	NEIGHBORS CONSTRUCTION

ADJOINING PROPERTY FINDINGS

Date:
Permit Type:
Description:

Permit Description:
Work Class:
Proposed Use:
Permit Number:
Status:
Valuation: $0.00
Contractor Company:
Contractor Name:

Work Class:
Proposed Use:
Permit Number:
Status:
Valuation: $0.00
Contractor Company:
Contractor Name: CONSTRUCTION TECHNOLOGIES

Date:
Permit Type: **CITO**
Description: **TENANT FINISH LINWOOD & JUSTIN PLACE APARTMENTS**

Permit Description: **TEMPORARY CERTIFICATE OF OCCUPANCY**
Work Class:
Proposed Use: EXIST - RESIDENTIAL BLDG-ADDN-ALTER-CONV
Permit Number: T6099
Status: EXPR
Valuation: $56,945.00
Contractor Company:
Contractor Name: CONSTRUCTION TECHNOLOGIES

ADJOINING PROPERTY FINDINGS

2625 E 30TH ST

Date:	**9/28/2021**
Permit Type:	**CPEC**
Description:	**Remove Faulty Electrical service on building and replace with new 400 amp service with 2 unit meters and 1 public service meter. Electrical General - Commercial**
Permit Description:	**Electrical General - Commercial**
Work Class:	
Proposed Use:	
Permit Number:	CPEC 202100552
Status:	Closed
Valuation:	$0.00
Contractor Company:	
Contractor Name:	

ADJOINING PROPERTY FINDINGS

2700 E 30TH ST

ADJOINING PROPERTY FINDINGS

Date: **3/13/2017**
Permit Type: **SESG**
Description:

ADJOINING PROPERTY FINDINGS

ALL WORKMANSHIP AND MATERIALS SHALL BE SUBJECT TO INSPECTION AND APPROVAL BY THE STREETLIGHTING SECTION OF THE PUBLIC WORKS DEPARTMENT. COORDINATE AN INSTALLATION AND FINAL INSPECTION WITH SARA HURST 816-513-9882 OR BRYAN CARTER 816-513-9857.

A PERMANENT ENCROACHMENT IN THE PUBLIC RIGHT-OF-WAY DESCRIBED AS FOLLOWS:
AUTHORIZED BY ORDINANCE NO. (Ord. No. 930358, ? 1(43.46)
PASSED ON (DATE): 8-25-94
TYPE OF ENCROACHMENT: ANTENNA & OTHER HARDWARE

********Mobilitie Small-Cell Equipment********
THE ENCROACHING ITEMS WILL CONSIST OF:
ANTENNA
UE RELAYANTENNA
GPS
RRU
OTHER HARDWARE

A CERTIFICATE OF INSURANCE HAS BEEN PROVIDED FOR
GENERAL LIABILITY IN THE AMOUNT OF: 2,000,000.00
POLICY NUMBER: 36036868
INSURING COMPANY IS: SILVERSTONE INSURANCE SERVICES/FEDERAL INSURANCE COMPANY
ADDRESS: PO BOX 1200 (LIC# 0C04829)
AGENT IS: BRENT JETTON
PHONE: 909 980 4211
FAX: 909 980 4785
SAID CERTIFICATE IS KEPT IN THE 5TH FLOOR PW FILES.
ADDITIONAL COMMENTS PERTAINING TO THE ENCROACHMENT DESCRIPTION: NONE

All workmanship and materials shall be subject to inspection and approval by the Streetlighting Section of the Public Works Department. Because the work to be performed has a chance of being around high voltage lines, contractors for Attache shall choose one of the following to perform necessary work:

1. Contractor shall have a licensed electrician and qualified lineman for all electrical work, including disconnection/reconnection to secondary power lines and working around high voltage power lines.
2. Contractor has the option to contact Jennifer Mathes of Black&McDonald (our maintenance contractor) 816-483-0257 in order to perform all electrical work. All cost for the work shall be paid directly to Black & McDonald by the attache or the contractor.
Coordinate an inspection 5 days prior to start work with Sara Hurst 816-513-9882 or Bryan Carter 816-513-9857. All work must be inspected and accepted by the Streetlighting Group.
ALL WORKMANSHIP AND MATERIALS SHALL BE SUBJECT TO INSPECTION AND APPROVAL BY THE STREETLIGHTING SECTION OF THE PUBLIC WORKS DEPARTMENT. COORDINATE AN INSTALLATION AND FINAL INSPECTION WITH SARA HURST 816-513-9882 OR BRYAN CARTER 816-513-9857. A PERMANENT ENCROACHMENT IN THE PUBLIC RIGHT-OF-WAY DESCRIBED AS FOLLOWS: AUTHORIZED BY ORDINANCE NO. (Ord. No. 930358, ? 1(43.46) PASSED ON (DATE): 8-25-94 TYPE OF ENCROACHMENT: ANTENNA & OTHER HARDWARE ******Mobilitie Small-Cell Equipment**** THE ENCROACHING ITEMS WILL CONSIST OF: ANTENNA UE RELAYANTENNA GPS RRU OTHER HARDWARE A CERTIFICATE OF INSURANCE HAS BEEN PROVIDED FOR GENERAL LIABILITY IN THE AMOUNT OF: 2,000,000.00 POLICY NUMBER: 36036868 INSURING COMPANY IS: SILVERSTONE INSURANCE SERVICES/FEDERAL INSURANCE COMPANY ADDRESS: PO BOX 1200 (LIC# 0C04829) AGENT IS: BRENT JETTON PHONE: 909 980 4211 FAX: 909 980 4785 SAID CERTIFICATE IS KEPT IN THE 5TH FLOOR PW FILES. A**

Permit Description: **RIGHT OF WAY REVIEW RESERVED**
Work Class:
Proposed Use:
Permit Number: SESG 197
Status: Issued
Valuation: $0.00
Contractor Company:
Contractor Name:

Date: **2/13/1995**
Permit Type: **CPBD**
Description: **BUILDING DEMOLITION**

Permit Description: **BUILDING DEMOLITION PERMIT**
Work Class:
Proposed Use: DEMOLITION - ONE-FAMILY DWELLING
Permit Number: 9511881
Status: DONE
Valuation: $0.00
Contractor Company:
Contractor Name: KAW VALLEY WRECKING

2701 E 30TH ST

Date: **3/8/2007**
Permit Type: **CPMP**
Description: **MECHANICAL AIR CONDITIONING EQUIPMENT LINWOOD & JUSTIN PLACE APARTMENTS**

Permit Description: **MECHANICAL GENERAL PERMIT**
Work Class:
Proposed Use: EXIST - RESIDENTIAL BLDG-ADDN-ALTER-CONV
Permit Number: 200728726
Status: DONE
Valuation: $8,400.00
Contractor Company:
Contractor Name: PRECISION SERVICE COMPANY

ADJOINING PROPERTY FINDINGS

Date:	**8/11/2006**
Permit Type:	**CPPL**
Description:	**PLUMBING PIPING AND FIXTURES LINWOOD & JUSTIN PLACE APARTMENTS**
Permit Description:	**PLUMBING GENERAL PERMIT**
Work Class:	
Proposed Use:	EXIST - RESIDENTIAL BLDG-ADDN-ALTER-CONV
Permit Number:	200716892
Status:	DONE
Valuation:	$400.00
Contractor Company:	
Contractor Name:	

Date:	**3/29/2006**
Permit Type:	**CPBF**
Description:	**TENANT FINISH LINWOOD & JUSTIN PLACE APARTMENTS**
Permit Description:	**COMMERCIAL TENANT FINISH/REMODEL PERMIT**
Work Class:	
Proposed Use:	EXIST - RESIDENTIAL BLDG-ADDN-ALTER-CONV
Permit Number:	200631660
Status:	DONE
Valuation:	$113,890.00
Contractor Company:	
Contractor Name:	CONSTRUCTION TECHNOLOGIES

Date:	**5/4/1987**
Permit Type:	**CPMP**
Description:	**HVAC SYSTEM**
Permit Description:	**MECHANICAL GENERAL PERMIT**
Work Class:	
Proposed Use:	NEW THREE- AND FOUR-FAMILY DWELLING
Permit Number:	8715607
Status:	DONE
Valuation:	$6,990.00
Contractor Company:	
Contractor Name:	ENVIRONMENTAL MECHANICAL

ADJOINING PROPERTY FINDINGS

Date:	**4/8/1987**
Permit Type:	**CPEM**
Description:	**ELECTRICAL SERVICE/WIRING - RESIDENTIAL**
Permit Description:	**ELECTRICAL WITH SERVICE PERMIT**
Work Class:	
Proposed Use:	EXIST - RESIDENTIAL BLDG-ADDN-ALTER-CONV
Permit Number:	8714380
Status:	DONE
Valuation:	$3,035.00
Contractor Company:	
Contractor Name:	EVANS ELECTRICAL (ML)

Date:	**3/26/1987**
Permit Type:	**CPPL**
Description:	**PLUMBING PIPING AND FIXTURES**
Permit Description:	**PLUMBING GENERAL PERMIT**
Work Class:	
Proposed Use:	NEW THREE- AND FOUR-FAMILY DWELLING
Permit Number:	8713779
Status:	DONE
Valuation:	$27,816.00
Contractor Company:	
Contractor Name:	RODRIQUEZ PLUMBING (M)

Date:	**12/17/1986**
Permit Type:	**CPBB**
Description:	**GENERAL BUILDING PLANS REVIEW CONTROL NUMBER**
Permit Description:	**NEW/ADDN COMMERCIAL BUILDING PERMIT**
Work Class:	
Proposed Use:	NEW THREE- AND FOUR-FAMILY DWELLING
Permit Number:	8627778
Status:	DONE
Valuation:	$105,600.00
Contractor Company:	
Contractor Name:	NEIGHBORS CONSTRUCTION

ADJOINING PROPERTY FINDINGS

Date:
Permit Type:
Description:

Permit Description:
Work Class:
Proposed Use:
Permit Number:
Status:
Valuation: $0.00
Contractor Company:
Contractor Name:

Work Class:
Proposed Use:
Permit Number:
Status:
Valuation: $0.00
Contractor Company:
Contractor Name: CONSTRUCTION TECHNOLOGIES

2704 E 30TH ST

Date: **11/10/1992**
Permit Type: **CPPL**
Description: **PLUMBING PIPING**

Permit Description: **PLUMBING GENERAL PERMIT**
Work Class:
Proposed Use: EXISTING ONE OR TWO FAMILY RESIDENCE
Permit Number: 9222368
Status: DONE
Valuation: $150.00
Contractor Company:
Contractor Name: H & H PLBG

ADJOINING PROPERTY FINDINGS

2708 E 30TH ST

Date:	**9/9/2016**
Permit Type:	**CPPM**
Description:	**Install 40 gal. gas water heater With Gas Service- Residential**
Permit Description:	**PLUMBING WITH GAS SERVICE PERMIT**
Work Class:	
Proposed Use:	
Permit Number:	CPPM 201716887
Status:	Closed
Valuation:	$500.00
Contractor Company:	
Contractor Name:	C & C MECHANICAL, L.L.C.

Date:	**7/6/2016**
Permit Type:	**CPMP**
Description:	**Install 3 ton air conditioning unit and coil.**
Permit Description:	**MECHANICAL GENERAL PERMIT**
Work Class:	EXISTING ONE OR TWO FAMILY RESIDENCE
Proposed Use:	DWELLINGS; LODGING HOUSES
Permit Number:	CPMP 201713488
Status:	OPEN
Valuation:	$2,400.00
Contractor Company:	
Contractor Name:	BRISCOE AIR & HEATING

Date:	**10/27/1995**
Permit Type:	**CPEP**
Description:	**SECURITY ALARM SYSTEM**
Permit Description:	**ELECTRICAL GENERAL PERMIT**
Work Class:	
Proposed Use:	EXISTING ONE OR TWO FAMILY RESIDENCE
Permit Number:	9524752
Status:	DONE
Valuation:	$275.00
Contractor Company:	
Contractor Name:	COALE ELECTRIC LLC

ADJOINING PROPERTY FINDINGS

2712 E 30TH ST

Date:	**10/10/2001**
Permit Type:	**CPBD**
Description:	**BUILDING DEMOLITION COMMERCIAL**
Permit Description:	**BUILDING DEMOLITION PERMIT**
Work Class:	
Proposed Use:	DEMO - ALL OTHER BUILDINGS & STRUCTURES
Permit Number:	200218613
Status:	DONE
Valuation:	$0.00
Contractor Company:	
Contractor Name:	L. H. CONTRACTING, INC.

Date:	
Permit Type:	
Description:	
Permit Description:	
Work Class:	
Proposed Use:	
Permit Number:	
Status:	
Valuation:	$0.00
Contractor Company:	
Contractor Name:	L. H. CONTRACTING, INC.

ADJOINING PROPERTY FINDINGS

2718 E 30TH ST

Date:	**5/19/2003**
Permit Type:	**CPBD**
Description:	**BUILDING DEMOLITION SINGLE FAMILY**
Permit Description:	**BUILDING DEMOLITION PERMIT**
Work Class:	
Proposed Use:	DEMOLITION - ONE-FAMILY DWELLING
Permit Number:	200411164
Status:	DONE
Valuation:	$0.00
Contractor Company:	
Contractor Name:	KAW VALLEY WRECKING, LLC

2722 E 30TH ST

Date:	**3/3/2020**
Permit Type:	**CPBC**
Description:	**Construct building renovations per plans reviewed for code compliance. Completing work started under CPBF-201218607. Miscellaneous Renovation to Commercial Building**
Permit Description:	**OCCUPANT LOAD CERTIFICATE INSPECTION**
Work Class:	
Proposed Use:	
Permit Number:	CPBC 202000193
Status:	Issued
Valuation:	$0.00
Contractor Company:	
Contractor Name:	

ADJOINING PROPERTY FINDINGS

Date:	**3/3/2020**
Permit Type:	**CPPC**
Description:	**Install plumbing per plans reviewed for code compliance. Plumbing General - Commercial**
Permit Description:	**Plumbing General - Commercial**
Work Class:	
Proposed Use:	
Permit Number:	CPPC 202000114
Status:	Issued
Valuation:	$0.00
Contractor Company:	
Contractor Name:	Total Home Services, Total Home Service

Date:	**3/3/2020**
Permit Type:	**CPMC**
Description:	**Install mechanical per plans reviewed for code compliance. Mechanical General - Commercial**
Permit Description:	**Mechanical General - Commercial**
Work Class:	
Proposed Use:	
Permit Number:	CPMC 202000102
Status:	Closed
Valuation:	$0.00
Contractor Company:	
Contractor Name:	Total Home Services, Total Home Service

ADJOINING PROPERTY FINDINGS

2724 E 30TH ST

Date:	**3/11/2020**
Permit Type:	**CPER**
Description:	**Electrical reconnect inspection for 7 units in the apartment building. No work may be done under this permit. Inspection only. Units A,B,C and D in 2724 E. 30th Street. Units B,C and D in 2722 E. 30th Street Electrical Reconnect - Residential**
Permit Description:	**Electrical General - Residential**
Work Class:	
Proposed Use:	
Permit Number:	CPER202001104
Status:	Issued
Valuation:	$0.00
Contractor Company:	
Contractor Name:	

Date:	**1/30/2012**
Permit Type:	**CPEM**
Description:	**30TH STREET APARTMENT, Install electrical per plans reviewed for code compliance.**
Permit Description:	**ELECTRICAL WITH SERVICE PERMIT**
Work Class:	ELECTRICAL SERVICE - IB 160 LINE DRAWING
Proposed Use:	EXIST - NONRESIDNTL BLDG-ADDN-ALTER-CONV
Permit Number:	201220830
Status:	OPEN
Valuation:	$20,000.00
Contractor Company:	
Contractor Name:	

ADJOINING PROPERTY FINDINGS

Date:	**11/29/2011**
Permit Type:	**CPBF**
Description:	**30TH STREET APARTMENT, Construct building renovations per approved plans.**
Permit Description:	**COMMERCIAL TENANT FINISH/REMODEL PERMIT**
Work Class:	TENANT FINISH
Proposed Use:	EXIST - NONRESIDNTL BLDG-ADDN-ALTER-CONV
Permit Number:	201218607
Status:	OPEN
Valuation:	$50,000.00
Contractor Company:	
Contractor Name:	

E 30TH ST # F-2

2614 E 30TH ST # F-2

Date:	**10/20/2006**
Permit Type:	**CPMP**
Description:	**MECHANICAL HEATING EQUIPMENT LINWOOD & JUSTIN PLACE APARTMENTS**
Permit Description:	**MECHANICAL GENERAL PERMIT**
Work Class:	
Proposed Use:	EXIST - RESIDENTIAL BLDG-ADDN-ALTER-CONV
Permit Number:	200721376
Status:	DONE
Valuation:	$13,069.00
Contractor Company:	
Contractor Name:	PRECISION SERVICE COMPANY

ADJOINING PROPERTY FINDINGS

Date:	**8/11/2006**
Permit Type:	**CPPL**
Description:	**PLUMBING PIPING AND FIXTURES LINWOOD & JUSTIN PLACE APARTMENTS**
Permit Description:	**PLUMBING GENERAL PERMIT**
Work Class:	
Proposed Use:	EXIST - RESIDENTIAL BLDG-ADDN-ALTER-CONV
Permit Number:	200716889
Status:	DONE
Valuation:	$600.00
Contractor Company:	
Contractor Name:	

Date:	**3/29/2006**
Permit Type:	**CPBF**
Description:	**TENANT FINISH LINWOOD & JUSTIN PLACE APARTMENTS**
Permit Description:	**COMMERCIAL TENANT FINISH/REMODEL PERMIT**
Work Class:	
Proposed Use:	EXIST - RESIDENTIAL BLDG-ADDN-ALTER-CONV
Permit Number:	200631657
Status:	DONE
Valuation:	$170,835.00
Contractor Company:	
Contractor Name:	CONSTRUCTION TECHNOLOGIES

Date:	**4/8/1987**
Permit Type:	**CPEM**
Description:	**ELECTRICAL SERVICE/WIRING - RESIDENTIAL**
Permit Description:	**ELECTRICAL WITH SERVICE PERMIT**
Work Class:	
Proposed Use:	EXIST - RESIDENTIAL BLDG-ADDN-ALTER-CONV
Permit Number:	8714389
Status:	DONE
Valuation:	$4,552.00
Contractor Company:	
Contractor Name:	EVANS ELECTRICAL (ML)

ADJOINING PROPERTY FINDINGS

Date:	**2/24/1987**
Permit Type:	**CPPL**
Description:	**PLUMBING PIPING AND FIXTURES**
Permit Description:	**PLUMBING GENERAL PERMIT**
Work Class:	
Proposed Use:	EXIST - RESIDENTIAL BLDG-ADDN-ALTER-CONV
Permit Number:	8712315
Status:	DONE
Valuation:	$14,600.00
Contractor Company:	
Contractor Name:	RODRIQUEZ PLUMBING

Date:	**2/13/1987**
Permit Type:	**CPMP**
Description:	**HVAC SYSTEM**
Permit Description:	**MECHANICAL GENERAL PERMIT**
Work Class:	
Proposed Use:	NEW FIVE- OR MORE FAMILY DWELLING
Permit Number:	8711915
Status:	DONE
Valuation:	$11,472.00
Contractor Company:	
Contractor Name:	ENVIRONMENTAL MECHANICAL

Date:	**1/8/1987**
Permit Type:	**CPEP**
Description:	**ELECTRICAL SERVICE - RESIDENTIAL**
Permit Description:	**ELECTRICAL GENERAL PERMIT**
Work Class:	
Proposed Use:	EXIST - RESIDENTIAL BLDG-ADDN-ALTER-CONV
Permit Number:	8710342
Status:	DONE
Valuation:	$200.00
Contractor Company:	
Contractor Name:	EVANS ELECTRICAL

ADJOINING PROPERTY FINDINGS

Date:	**12/17/1986**
Permit Type:	**CPBR**
Description:	**GENERAL BUILDING PLANS REVIEW CONTROL NUMBER**
Permit Description:	**ONE AND TWO FAMILY REMODELING PERMIT**
Work Class:	
Proposed Use:	EXIST - RESIDENTIAL BLDG-ADDN-ALTER-CONV
Permit Number:	8627761
Status:	DONE
Valuation:	$105,600.00
Contractor Company:	
Contractor Name:	NEIGHBORS CONSTRUCTION

Date:	
Permit Type:	
Description:	
Permit Description:	
Work Class:	
Proposed Use:	
Permit Number:	
Status:	
Valuation:	$0.00
Contractor Company:	
Contractor Name:	CONSTRUCTION TECHNOLOGIES

ADJOINING PROPERTY FINDINGS

E 30TH ST APT 2E

2510 E 30TH ST APT 2E

Date:	**2/20/2013**
Permit Type:	**CPEM**
Description:	**Electrical reconnect of existing installation. This permit is for inspection only. No upgrade, alteration, or new electrical work is included. If any work requiring permit is found to be necessary for reconnection, a separate permit application shall be made and the permit applicant shall comply with all requirements for contractor licensing.**
Permit Description:	**ELECTRICAL WITH SERVICE PERMIT**
Work Class:	EXIST - RESIDENTIAL BLDG-ADDN-ALTER-CONV
Proposed Use:	
Permit Number:	CPEM 201322489
Status:	OPEN
Valuation:	$0.00
Contractor Company:	
Contractor Name:	

E 31ST ST

2412 E 31ST ST

Date:	**9/18/1996**
Permit Type:	**CPBD**
Description:	**BUILDING DEMOLITION**
Permit Description:	**BUILDING DEMOLITION PERMIT**
Work Class:	
Proposed Use:	DEMO - ALL OTHER BUILDINGS & STRUCTURES
Permit Number:	9707641
Status:	DONE
Valuation:	$0.00
Contractor Company:	
Contractor Name:	C & J HAULING & EXCAV

ADJOINING PROPERTY FINDINGS

Date: **5/13/1992**
Permit Type: **CPBF**
Description: **NCSD DANGEROUS BUILDINGS**

Permit Description: **COMMERCIAL TENANT FINISH/REMODEL PERMIT**
Work Class:
Proposed Use: EXIST - NONRESIDNTL BLDG-ADDN-ALTER-CONV
Permit Number: 9215132
Status: DONE
Valuation: $250.00
Contractor Company:
Contractor Name: CHARLES D MC GEE

Date: **1/26/1989**
Permit Type: **CPEP**
Description: **ELECTRICAL SERVICE - RESIDENTIAL**

Permit Description: **ELECTRICAL GENERAL PERMIT**
Work Class:
Proposed Use: EXIST - NONRESIDNTL BLDG-ADDN-ALTER-CONV
Permit Number: 8910900
Status: DONE
Valuation: $450.00
Contractor Company:
Contractor Name:

Date:
Permit Type:
Description:

Permit Description:
Work Class:
Proposed Use:
Permit Number:
Status:
Valuation: $0.00
Contractor Company:
Contractor Name: C & J HAULING & EXCAV

ADJOINING PROPERTY FINDINGS

2600 E 31ST ST

Date:	**12/13/1990**
Permit Type:	**CPBD**
Description:	**BUILDING DEMOLITION**
Permit Description:	**BUILDING DEMOLITION PERMIT**
Work Class:	
Proposed Use:	DEMO - ALL OTHER BUILDINGS & STRUCTURES
Permit Number:	9023746
Status:	DONE
Valuation:	$0.00
Contractor Company:	
Contractor Name:	W & L EXCAVATING

MONTGALL AVE

3000 MONTGALL AVE

Date:	
Permit Type:	
Description:	
Permit Description:	
Work Class:	
Proposed Use:	
Permit Number:	
Status:	
Valuation:	$0.00
Contractor Company:	
Contractor Name:	

ADJOINING PROPERTY FINDINGS

3004 MONTGALL AVE

Date:	**12/10/2001**
Permit Type:	**CPEM**
Description:	**ELECTRICAL SERVICE - RESIDENTIAL SINGLE FAMILY**
Permit Description:	**ELECTRICAL WITH SERVICE PERMIT**
Work Class:	
Proposed Use:	EXISTING ONE OR TWO FAMILY RESIDENCE
Permit Number:	200222330
Status:	OPEN
Valuation:	$0.00
Contractor Company:	
Contractor Name:	DARREN HAMILTON

3006 MONTGALL AVE

Date:	**7/24/2002**
Permit Type:	**CPBD**
Description:	**BUILDING DEMOLITION SINGLE FAMILY & GARAGE**
Permit Description:	**BUILDING DEMOLITION PERMIT**
Work Class:	
Proposed Use:	DEMOLITION - ONE-FAMILY DWELLING
Permit Number:	200315105
Status:	DONE
Valuation:	$0.00
Contractor Company:	
Contractor Name:	ROYAL WRECKING, LLC

ADJOINING PROPERTY FINDINGS

Date:	**2/10/1995**
Permit Type:	**CPEP**
Description:	**SECURITY ALARM SYSTEM**
Permit Description:	**ELECTRICAL GENERAL PERMIT**
Work Class:	
Proposed Use:	EXISTING ONE OR TWO FAMILY RESIDENCE
Permit Number:	9511787
Status:	OPEN
Valuation:	$500.00
Contractor Company:	
Contractor Name:	BRINKS HOME SECURITY

3007 MONTGALL AVE

Date:	**1/22/2014**
Permit Type:	**CPEM**
Description:	**Electrical reconnect of existing installation. This permit is for inspection only. No upgrade, alteration, or new electrical work is included. If any work requiring permit is found to be necessary for reconnection, a separate permit application shall be made and the permit applicant shall comply with all requirements for contractor licensing.**
Permit Description:	**ELECTRICAL WITH SERVICE PERMIT**
Work Class:	EXISTING ONE OR TWO FAMILY RESIDENCE
Proposed Use:	DWELLINGS; LODGING HOUSES
Permit Number:	CPEM 201421442
Status:	OPEN
Valuation:	$0.00
Contractor Company:	
Contractor Name:	

ADJOINING PROPERTY FINDINGS

Date:	**6/16/1998**
Permit Type:	**CPBR**
Description:	**GENERAL BUILDING**
Permit Description:	**ONE AND TWO FAMILY REMODELING PERMIT**
Work Class:	
Proposed Use:	EXISTING ONE OR TWO FAMILY RESIDENCE
Permit Number:	9902568
Status:	OPEN
Valuation:	$1,000.00
Contractor Company:	
Contractor Name:	DARREN HAMILTON

Date:	**6/16/1998**
Permit Type:	**CPPL**
Description:	**PLUMBING PIPING AND FIXTURES**
Permit Description:	**PLUMBING GENERAL PERMIT**
Work Class:	
Proposed Use:	EXISTING ONE OR TWO FAMILY RESIDENCE
Permit Number:	9902569
Status:	OPEN
Valuation:	$1,000.00
Contractor Company:	
Contractor Name:	DARREN HAMILTON

Date:	**4/13/1998**
Permit Type:	**CPEM**
Description:	**ELECTRICAL SERVICE/WIRING - RESIDENTIAL**
Permit Description:	**ELECTRICAL WITH SERVICE PERMIT**
Work Class:	
Proposed Use:	EXISTING ONE OR TWO FAMILY RESIDENCE
Permit Number:	9819442
Status:	DONE
Valuation:	$800.00
Contractor Company:	
Contractor Name:	T & M ELECTRIC

ADJOINING PROPERTY FINDINGS

3008 MONTGALL AVE

Date:	**11/29/2023**
Permit Type:	**CPMR**
Description:	**Install 3 ton air conditioning unit, 90k BTU furnace and 40 gal water heater for single family 2022-00-010-11 Mechanical General - Residential**
Permit Description:	**MECHANICAL REFRIGERATION PERMIT**
Work Class:	
Proposed Use:	
Permit Number:	CPMR202303125
Status:	Closed
Valuation:	$0.00
Contractor Company:	
Contractor Name:	A & S Mechanical, A & S MECHANICAL HEATING & COOLING LLC

Date:	**12/4/2017**
Permit Type:	**CPEM**
Description:	**Upgrade electrical service to 200 AMP for single family. Homeowner to do the work Electrical Service- Residential**
Permit Description:	**ELECTRICAL WITH SERVICE PERMIT**
Work Class:	
Proposed Use:	
Permit Number:	CPEM201822211
Status:	Closed
Valuation:	$400.00
Contractor Company:	
Contractor Name:	

ADJOINING PROPERTY FINDINGS

Date:	**1/27/2006**
Permit Type:	**CPEM**
Description:	**ELECTRICAL SERVICE RECONNECT SINGLE FAMILY**
Permit Description:	**ELECTRICAL WITH SERVICE PERMIT**
Work Class:	
Proposed Use:	EXISTING ONE OR TWO FAMILY RESIDENCE
Permit Number:	200627471
Status:	OPEN
Valuation:	$0.00
Contractor Company:	
Contractor Name:	CUSHON OPAL

Date:	**10/19/2004**
Permit Type:	**CPEM**
Description:	**ELECTRICAL SERVICE/WIRING - RESIDENTIAL SINGLE FAMILY**
Permit Description:	**ELECTRICAL WITH SERVICE PERMIT**
Work Class:	
Proposed Use:	EXISTING ONE OR TWO FAMILY RESIDENCE
Permit Number:	200521588
Status:	OPEN, EXPR
Valuation:	$1,000.00
Contractor Company:	
Contractor Name:	

Date:	**2/19/1987**
Permit Type:	**CPEP**
Description:	**SECURITY ALARM SYSTEM**
Permit Description:	**ELECTRICAL GENERAL PERMIT**
Work Class:	
Proposed Use:	EXIST - RESIDENTIAL BLDG-ADDN-ALTER-CONV
Permit Number:	8712111
Status:	DONE
Valuation:	$2,080.00
Contractor Company:	
Contractor Name:	SAFEGUARD ALARMS INC

ADJOINING PROPERTY FINDINGS

3009 MONTGALL AVE

Date:	**3/16/2021**
Permit Type:	**CPER**
Description:	**Low Voltage Alarm System Installed Install Security Alarms - Residential**
Permit Description:	**Electrical General - Residential**
Work Class:	
Proposed Use:	
Permit Number:	CPER202100829
Status:	Issued
Valuation:	$0.00
Contractor Company:	
Contractor Name:	ADT LLC

Date:	**10/2/2012**
Permit Type:	**CPEM**
Description:	**Upgrade electrical service from 60 AMP to 100 AMP, new rise and weatherhead. Homeowner to do all work and live in residence per Homeowner's Affidavit.**
Permit Description:	**ELECTRICAL WITH SERVICE PERMIT**
Work Class:	EXISTING ONE OR TWO FAMILY RESIDENCE
Proposed Use:	
Permit Number:	CPEM201317002
Status:	DONE
Valuation:	$0.00
Contractor Company:	
Contractor Name:	

ADJOINING PROPERTY FINDINGS

3010 MONTGALL AVE

Date:	**4/24/2009**
Permit Type:	**CPEM**
Description:	**Install / Replace 100 AMP electrical service and electrical wiring for single family reisdence. Owner/occupant to work and live in reisdence., SINGLE FAMILY RESIDENCE**
Permit Description:	**ELECTRICAL WITH SERVICE PERMIT**
Work Class:	ELECTRICAL SERVICE/WIRING - RESIDENTIAL
Proposed Use:	EXISTING ONE OR TWO FAMILY RESIDENCE
Permit Number:	200925527
Status:	DONE
Valuation:	$300.00
Contractor Company:	
Contractor Name:	BARRANCO MARCO ANTONIO

Date:	**11/18/2008**
Permit Type:	**CPEM**
Description:	**Electrical reconnect of existing installation. This permit is for inspection only. No upgrade, alteration, or new electrical work is included., SINGLE FAMILY**
Permit Description:	**ELECTRICAL WITH SERVICE PERMIT**
Work Class:	ELECTRICAL SERVICE RECONNECT
Proposed Use:	EXISTING ONE OR TWO FAMILY RESIDENCE
Permit Number:	200919637
Status:	DONE
Valuation:	$0.00
Contractor Company:	
Contractor Name:	DAVID DIAZ, REPRESENTATIVE

ADJOINING PROPERTY FINDINGS

Date:	**12/29/1993**
Permit Type:	**CPMP**
Description:	**MECHANICAL HEATING EQUIPMENT**
Permit Description:	**MECHANICAL GENERAL PERMIT**
Work Class:	
Proposed Use:	EXISTING ONE OR TWO FAMILY RESIDENCE
Permit Number:	9323944
Status:	DONE
Valuation:	$1,920.00
Contractor Company:	
Contractor Name:	A.M. HTG & CLG

3011 MONTGALL AVE

Date:	**2/7/2023**
Permit Type:	**CPBR**
Description:	**Remodel of existing single family residence per plans reviewed for code compliance. Interior Remodel of Single Family Home**
Permit Description:	**ONE AND TWO FAMILY REMODELING PERMIT**
Work Class:	
Proposed Use:	
Permit Number:	CPBR202300258
Status:	Hold
Valuation:	$0.00
Contractor Company:	
Contractor Name:	

ADJOINING PROPERTY FINDINGS

Date:	**2/7/2023**
Permit Type:	**CPER**
Description:	**Install wiring and fixtures and 200 amp service for single family remodel. Homeowner to do the work Electrical Service- Residential**
Permit Description:	**Electrical General - Residential**
Work Class:	
Proposed Use:	
Permit Number:	CPER202300618
Status:	Issued
Valuation:	$0.00
Contractor Company:	
Contractor Name:	

Date:	**2/7/2023**
Permit Type:	**CPMR**
Description:	**Install 5.5 air conditioning unit and (2) 100K BTU furnace including ductwork. Homeowner to do the work Mechanical General - Residential**
Permit Description:	**MECHANICAL REFRIGERATION PERMIT**
Work Class:	
Proposed Use:	
Permit Number:	CPMR202300351
Status:	Issued
Valuation:	$0.00
Contractor Company:	
Contractor Name:	

ADJOINING PROPERTY FINDINGS

Date:	**2/7/2023**
Permit Type:	**CPPR**
Description:	**Install WWV, set fixtures, plumbing piping, 50 gal hot water heater, and gas piping. Homeowner to do the work Plumbing General - Residential**
Permit Description:	**Plumbing General - Residential**
Work Class:	
Proposed Use:	
Permit Number:	CPPR202300359
Status:	Issued
Valuation:	$0.00
Contractor Company:	
Contractor Name:	

Date:	**2/6/2023**
Permit Type:	**CPER**
Description:	**Rewiring the whole entire house. Electrical General Residential**
Permit Description:	**Electrical General - Residential**
Work Class:	
Proposed Use:	
Permit Number:	CPER202300605
Status:	Cancelled
Valuation:	$0.00
Contractor Company:	
Contractor Name:	

ADJOINING PROPERTY FINDINGS

Date:	**8/2/2022**
Permit Type:	**CPER**
Description:	**Replacing service, weatherhead, mast, meter can, service entrance cable. 200 amps Plans to be submitted for renovation building permits. Electrical General Residential**
Permit Description:	**Electrical General - Residential**
Work Class:	
Proposed Use:	
Permit Number:	CPER202203850
Status:	Closed
Valuation:	$0.00
Contractor Company:	
Contractor Name:	

Date:	**1/23/2002**
Permit Type:	**CPEM**
Description:	**ELECTRICAL SERVICE - RESIDENTIAL SINGLE FAMILY**
Permit Description:	**ELECTRICAL WITH SERVICE PERMIT**
Work Class:	
Proposed Use:	EXISTING ONE OR TWO FAMILY RESIDENCE
Permit Number:	200224297
Status:	OPEN
Valuation:	$950.00
Contractor Company:	
Contractor Name:	

ADJOINING PROPERTY FINDINGS

3012 MONTGALL AVE

Date:	**5/17/2021**
Permit Type:	**CPMR**
Description:	**Installation of a 3 ton AC and indoor coil Mechanical General - Residential**
Permit Description:	**MECHANICAL REFRIGERATION PERMIT**
Work Class:	
Proposed Use:	
Permit Number:	CPMR 202101057
Status:	Issued
Valuation:	$0.00
Contractor Company:	
Contractor Name:	ANTHONY PLUMBING, HEATING AND COOLING

Date:	**9/5/2013**
Permit Type:	**CPEP**
Description:	**Replace electrical knob and tube wiring in attic area. Homeowner to do work and live in residence per Homeowner's Affidavit.**
Permit Description:	**ELECTRICAL GENERAL PERMIT**
Work Class:	EXISTING ONE OR TWO FAMILY RESIDENCE
Proposed Use:	
Permit Number:	CPEP 201415661
Status:	OPEN
Valuation:	$0.00
Contractor Company:	
Contractor Name:	

ADJOINING PROPERTY FINDINGS

Date:	**12/8/2010**
Permit Type:	**CPMP**
Description:	**SINGLE FAMILY, INSTALL 70,000 BTU FURNACE. (2009-3982-1-2 STI)**
Permit Description:	**MECHANICAL GENERAL PERMIT**
Work Class:	MECHANICAL HEATING EQUIPMENT
Proposed Use:	EXISTING ONE OR TWO FAMILY RESIDENCE
Permit Number:	201119156
Status:	DONE
Valuation:	$2,721.00
Contractor Company:	
Contractor Name:	JC MECHANICAL HEATING & COOLING

Date:	**1/17/1997**
Permit Type:	**CPES**
Description:	**ELECTRICAL LIMITED SERVICE**
Permit Description:	**ELECTRICAL LIMITED SERVICE PERMIT**
Work Class:	
Proposed Use:	EXISTING ONE OR TWO FAMILY RESIDENCE
Permit Number:	9713773
Status:	OPEN
Valuation:	$500.00
Contractor Company:	
Contractor Name:	BRINKS HOME SECURITY

Date:	**10/8/1987**
Permit Type:	**CPPL**
Description:	**PLUMBING PIPING AND FIXTURES**
Permit Description:	**PLUMBING GENERAL PERMIT**
Work Class:	
Proposed Use:	EXIST - RESIDENTIAL BLDG-ADDN-ALTER-CONV
Permit Number:	8724092
Status:	DONE
Valuation:	$1,600.00
Contractor Company:	
Contractor Name:	CLAUDE ERISMAN PLUMBING

ADJOINING PROPERTY FINDINGS

Date:	**9/8/1987**
Permit Type:	**CPEM**
Description:	**ELECTRICAL SERVICE/WIRING - RESIDENTIAL**
Permit Description:	**ELECTRICAL WITH SERVICE PERMIT**
Work Class:	
Proposed Use:	EXIST - RESIDENTIAL BLDG-ADDN-ALTER-CONV
Permit Number:	8722503
Status:	DONE
Valuation:	$650.00
Contractor Company:	
Contractor Name:	AMBIAC ELEC.

Date:	**8/26/1987**
Permit Type:	**CPBR**
Description:	**GENERAL BUILDING**
Permit Description:	**ONE AND TWO FAMILY REMODELING PERMIT**
Work Class:	
Proposed Use:	EXIST - RESIDENTIAL BLDG-ADDN-ALTER-CONV
Permit Number:	8721981
Status:	DONE
Valuation:	$30,000.00
Contractor Company:	
Contractor Name:	SHELTER ENTERP.

ADJOINING PROPERTY FINDINGS

3014 MONTGALL AVE

Date:	**5/10/2023**
Permit Type:	**CPBR**
Description:	**Remodel of existing single family residence per plans reviewed for code compliance. Interior Remodel of Single Family Home**
Permit Description:	**ONE AND TWO FAMILY REMODELING PERMIT**
Work Class:	
Proposed Use:	
Permit Number:	CPBR202301299
Status:	Issued
Valuation:	$0.00
Contractor Company:	
Contractor Name:	Total Home Service

Date:	**3/6/2023**
Permit Type:	**CPER**
Description:	**House re-wire for renovation. Electrical General Residential**
Permit Description:	**Electrical General - Residential**
Work Class:	
Proposed Use:	
Permit Number:	CPER202301023
Status:	Issued
Valuation:	$0.00
Contractor Company:	
Contractor Name:	Total Home Services, Total Home Service

ADJOINING PROPERTY FINDINGS

Date:	**1/23/2023**
Permit Type:	**CPBR**
Description:	**Non-structural renovation of single family. No new structural build-back or modification permitted. If any work requiring a permit is found to be necessary, a separate permit application shall be made and the permit applicant shall comply with all requirements for contractor licensing. Provide all smoke/CO detection per city ordinance. Applicant stated no removal of sheetrock on the exterior walls. Interior Remodel of a Duplex**
Permit Description:	**ONE AND TWO FAMILY REMODELING PERMIT**
Work Class:	
Proposed Use:	
Permit Number:	CPBR202300157
Status:	Hold
Valuation:	$0.00
Contractor Company:	
Contractor Name:	Total Home Services, Total Home Service

Date:	**1/23/2023**
Permit Type:	**CPMR**
Description:	**Install 80,000 BTU furnace and 2-ton air conditioner Mechanical General - Residential**
Permit Description:	**MECHANICAL REFRIGERATION PERMIT**
Work Class:	
Proposed Use:	
Permit Number:	CPMR202300188
Status:	Issued
Valuation:	$0.00
Contractor Company:	
Contractor Name:	Total Home Services, Total Home Service

ADJOINING PROPERTY FINDINGS

Date:	**1/23/2023**
Permit Type:	**CPPR**
Description:	**Replace WWV and domestic water with PEX piping. Plumbing General - Residential**
Permit Description:	**Plumbing General - Residential**
Work Class:	
Proposed Use:	
Permit Number:	CPPR202300190
Status:	Issued
Valuation:	$0.00
Contractor Company:	
Contractor Name:	Total Home Services, Total Home Service

Date:	**9/13/2022**
Permit Type:	**CPER**
Description:	**Electrical Service Upgrade 100 amp to 200 amp Electrical General Residential**
Permit Description:	**Electrical General - Residential**
Work Class:	
Proposed Use:	
Permit Number:	CPER202204615
Status:	Closed
Valuation:	$0.00
Contractor Company:	
Contractor Name:	M & E ELECTRIC

ADJOINING PROPERTY FINDINGS

Date:	**5/3/2022**
Permit Type:	**CPER**
Description:	**Electrical reconnect of existing installation. This permit is for inspection. No upgrade, alteration, or new electrical work is included. If any work requiring a permit is found to be necessary for reconnection, a separate permit application shall be made and the permit applicant shall comply with all requirements for contractor licensing. Electrical Reconnect - Residential**
Permit Description:	**Electrical General - Residential**
Work Class:	
Proposed Use:	
Permit Number:	CPER202202083
Status:	Issued
Valuation:	$0.00
Contractor Company:	
Contractor Name:	

Date:	**11/21/2011**
Permit Type:	**CPEM**
Description:	**SINGLE FAMILY, Electrical reconnect of existing installation. This permit is for inspection only. No upgrade, alteration, or new electrical work is included.**
Permit Description:	**ELECTRICAL WITH SERVICE PERMIT**
Work Class:	ELECTRICAL SERVICE RECONNECT
Proposed Use:	EXISTING ONE OR TWO FAMILY RESIDENCE
Permit Number:	201218399
Status:	OPEN
Valuation:	$0.00
Contractor Company:	
Contractor Name:	NELLIE LEMONS

ADJOINING PROPERTY FINDINGS

3015 MONTGALL AVE

Date:	**4/10/2019**
Permit Type:	**CPPR**
Description:	**Install plbg per plans reviewed for code compliance. NO GAS Complete work started under CPBR-2018-36227 With Gas Service- Residential**
Permit Description:	**Plumbing General - Residential**
Work Class:	
Proposed Use:	
Permit Number:	CPPR201900793
Status:	Issued
Valuation:	$0.00
Contractor Company:	
Contractor Name:	

Date:	**3/19/2019**
Permit Type:	**CPMR**
Description:	**Install a 125K BTU furnace also 5 ton air conditioner and duct work. Mechanical General - Residential**
Permit Description:	**MECHANICAL REFRIGERATION PERMIT**
Work Class:	
Proposed Use:	
Permit Number:	CPMR201900530
Status:	Closed
Valuation:	$0.00
Contractor Company:	
Contractor Name:	CJR Construction Group LLC

ADJOINING PROPERTY FINDINGS

Date:	**3/15/2019**
Permit Type:	**CPMR**
Description:	**Remodel of existing single family residence per plans reviewed for code compliance. Complete work started under CPBR-2018-36227 Mechanical General - Residential**
Permit Description:	**MECHANICAL REFRIGERATION PERMIT**
Work Class:	
Proposed Use:	
Permit Number:	CPMR201900526
Status:	Voided-City
Valuation:	$0.00
Contractor Company:	
Contractor Name:	

Date:	**3/15/2019**
Permit Type:	**CPER**
Description:	**REWIRE EXISTING SINGLE FAMILY HOMES TO INCLUDE FIXTURES AS NEEDED Electrical General Residential**
Permit Description:	**Electrical General - Residential**
Work Class:	
Proposed Use:	
Permit Number:	CPER201901177
Status:	Closed
Valuation:	$0.00
Contractor Company:	
Contractor Name:	C3 ELECTRICAL LLC

ADJOINING PROPERTY FINDINGS

Date:	**3/14/2019**
Permit Type:	**CPER**
Description:	**Remodel of existing single family residence per plans reviewed for code compliance. Complete work started under CPBR-2018-36227 Electrical Service-Residential**
Permit Description:	**Electrical General - Residential**
Work Class:	
Proposed Use:	
Permit Number:	CPER201901156
Status:	Voided-City
Valuation:	$0.00
Contractor Company:	
Contractor Name:	C3 ELECTRICAL LLC

Date:	**2/19/2019**
Permit Type:	**CPBR**
Description:	**Remodel of existing single family residence per plans reviewed for code compliance. Complete work started under CPBR-2018-36227 Interior Remodel of Single Family Structure**
Permit Description:	**ONE AND TWO FAMILY REMODELING PERMIT**
Work Class:	
Proposed Use:	
Permit Number:	CPBR201900201
Status:	Issued
Valuation:	$0.00
Contractor Company:	
Contractor Name:	Bradford Interior Group LLC

ADJOINING PROPERTY FINDINGS

Date:	**11/13/2018**
Permit Type:	**CPBR**
Description:	**Remodel of existing single family residence per plans reviewed for code compliance. Interior Remodel of Single Family Structure**
Permit Description:	**ONE AND TWO FAMILY REMODELING PERMIT**
Work Class:	
Proposed Use:	
Permit Number:	CPBR201836227
Status:	Cancelled
Valuation:	$0.00
Contractor Company:	
Contractor Name:	

Date:	**8/15/2018**
Permit Type:	**CPER**
Description:	**This permit is for inspection only. No upgrade, alternation or new work has been done. Electrical Reconnect - Residential**
Permit Description:	**Electrical General - Residential**
Work Class:	
Proposed Use:	
Permit Number:	CPER201835834
Status:	Closed
Valuation:	$0.00
Contractor Company:	
Contractor Name:	Bradford Interior Group LLC

ADJOINING PROPERTY FINDINGS

Date:	**4/3/2012**
Permit Type:	**CPEM**
Description:	**Electrical reconnect of existing installation. This permit is for inspection only. No upgrade, alteration, or new electrical work is included.**
Permit Description:	**ELECTRICAL WITH SERVICE PERMIT**
Work Class:	EXISTING ONE OR TWO FAMILY RESIDENCE
Proposed Use:	
Permit Number:	CPEM 201223588
Status:	DONE
Valuation:	$0.00
Contractor Company:	
Contractor Name:	

Date:	**4/3/2012**
Permit Type:	**CPEM**
Description:	**SINGLE FAMILY, Electrical reconnect of existing installation. This permit is for inspection only. No upgrade, alteration, or new electrical work is included.**
Permit Description:	**ELECTRICAL WITH SERVICE PERMIT**
Work Class:	ELECTRICAL SERVICE RECONNECT
Proposed Use:	EXISTING ONE OR TWO FAMILY RESIDENCE
Permit Number:	201223588
Status:	DONE
Valuation:	$0.00
Contractor Company:	
Contractor Name:	DEWAYNE POOL

Date:	**9/6/2007**
Permit Type:	**CPPL**
Description:	**PLUMBING PIPING AND FIXTURES SINGLE FAMILY RESIDENCE**
Permit Description:	**PLUMBING GENERAL PERMIT**
Work Class:	
Proposed Use:	EXISTING ONE OR TWO FAMILY RESIDENCE
Permit Number:	200817408
Status:	OPEN
Valuation:	$1,600.00
Contractor Company:	
Contractor Name:	CLARKE MARIA JAN

ADJOINING PROPERTY FINDINGS

Date:	**9/6/2007**
Permit Type:	**CPEM**
Description:	**ELECTRICAL WIRING SINGLE FAMILY RESIDENCE**
Permit Description:	**ELECTRICAL WITH SERVICE PERMIT**
Work Class:	
Proposed Use:	EXISTING ONE OR TWO FAMILY RESIDENCE
Permit Number:	200817409
Status:	OPEN
Valuation:	$700.00
Contractor Company:	
Contractor Name:	CLARKE MARIA JAN

Date:	**9/6/2007**
Permit Type:	**CPBR**
Description:	**GENERAL BUILDING SINGLE FAMILY RESIDENCE**
Permit Description:	**ONE AND TWO FAMILY REMODELING PERMIT**
Work Class:	
Proposed Use:	EXISTING ONE OR TWO FAMILY RESIDENCE
Permit Number:	200817411
Status:	OPEN
Valuation:	$10,000.00
Contractor Company:	
Contractor Name:	CLARKE MARIA JAN

Date:	**9/6/2007**
Permit Type:	**CPMP**
Description:	**HVAC SYSTEM SINGLE FAMILY RESIDENCE**
Permit Description:	**MECHANICAL GENERAL PERMIT**
Work Class:	
Proposed Use:	EXISTING ONE OR TWO FAMILY RESIDENCE
Permit Number:	200817415
Status:	OPEN
Valuation:	$1,200.00
Contractor Company:	
Contractor Name:	CLARKE MARIA JAN

ADJOINING PROPERTY FINDINGS

Date: **5/14/2001**
Permit Type: **CPES**
Description: **SECURITY ALARM SYSTEM**

Permit Description: **ELECTRICAL LIMITED SERVICE PERMIT**
Work Class:
Proposed Use: EXISTING ONE OR TWO FAMILY RESIDENCE
Permit Number: 200210691
Status: OPEN
Valuation: $100.00
Contractor Company:
Contractor Name: CHAMBERS ELECTRIC/GEN. CONT.

Date:
Permit Type:
Description:

Permit Description:
Work Class:
Proposed Use:
Permit Number:
Status:
Valuation: $0.00
Contractor Company:
Contractor Name:

3017 MONTGALL AVE

Date: **1/23/2007**
Permit Type: **CPMP**
Description: **MECHANICAL HEATING EQUIPMENT LINWOOD & JUSTIN PLACE APARTMENTS**

Permit Description: **MECHANICAL GENERAL PERMIT**
Work Class:
Proposed Use: EXIST - RESIDENTIAL BLDG-ADDN-ALTER-CONV
Permit Number: 200726509
Status: DONE
Valuation: $8,400.00
Contractor Company:
Contractor Name: PRECISION SERVICE COMPANY

ADJOINING PROPERTY FINDINGS

Date:	**8/11/2006**
Permit Type:	**CPPL**
Description:	**PLUMBING PIPING AND FIXTURES LINWOOD & JUSTIN PLACE APARTMENTS**
Permit Description:	**PLUMBING GENERAL PERMIT**
Work Class:	
Proposed Use:	EXIST - RESIDENTIAL BLDG-ADDN-ALTER-CONV
Permit Number:	200716895
Status:	DONE
Valuation:	$400.00
Contractor Company:	
Contractor Name:	

Date:	**3/29/2006**
Permit Type:	**CPBF**
Description:	**TENANT FINISH LINWOOD & JUSTIN PLACE APARTMENTS**
Permit Description:	**COMMERCIAL TENANT FINISH/REMODEL PERMIT**
Work Class:	
Proposed Use:	EXIST - RESIDENTIAL BLDG-ADDN-ALTER-CONV
Permit Number:	200631662
Status:	DONE
Valuation:	$113,890.00
Contractor Company:	
Contractor Name:	CONSTRUCTION TECHNOLOGIES

Date:	**5/4/1987**
Permit Type:	**CPMP**
Description:	**HVAC SYSTEM**
Permit Description:	**MECHANICAL GENERAL PERMIT**
Work Class:	
Proposed Use:	NEW THREE- AND FOUR-FAMILY DWELLING
Permit Number:	8715629
Status:	DONE
Valuation:	$6,990.00
Contractor Company:	
Contractor Name:	ENVIRONMENTAL MECHANICAL

ADJOINING PROPERTY FINDINGS

Date:	**4/8/1987**
Permit Type:	**CPEM**
Description:	**ELECTRICAL SERVICE/WIRING - RESIDENTIAL**
Permit Description:	**ELECTRICAL WITH SERVICE PERMIT**
Work Class:	
Proposed Use:	EXIST - RESIDENTIAL BLDG-ADDN-ALTER-CONV
Permit Number:	8714382
Status:	DONE
Valuation:	$3,035.00
Contractor Company:	
Contractor Name:	EVANS ELECTRICAL (ML)

Date:	**3/26/1987**
Permit Type:	**CPPL**
Description:	**PLUMBING PIPING AND FIXTURES**
Permit Description:	**PLUMBING GENERAL PERMIT**
Work Class:	
Proposed Use:	NEW THREE- AND FOUR-FAMILY DWELLING
Permit Number:	8713780
Status:	DONE
Valuation:	$27,816.00
Contractor Company:	
Contractor Name:	RODRIQUEZ PLUMBING (M)

Date:	**12/17/1986**
Permit Type:	**CPBB**
Description:	**GENERAL BUILDING PLANS REVIEW CONTROL NUMBER**
Permit Description:	**NEW/ADDN COMMERCIAL BUILDING PERMIT**
Work Class:	
Proposed Use:	NEW THREE- AND FOUR-FAMILY DWELLING
Permit Number:	8627777
Status:	DONE
Valuation:	$105,600.00
Contractor Company:	
Contractor Name:	NEIGHBORS CONSTRUCTION

ADJOINING PROPERTY FINDINGS

Date:
Permit Type:
Description:

Permit Description:
Work Class:
Proposed Use:
Permit Number:
Status:
Valuation: $0.00
Contractor Company:
Contractor Name: CONSTRUCTION TECHNOLOGIES

3023 MONTGALL AVE

Date: **11/4/2016**
Permit Type: **CPMP**
Description: **Install 206500 BTU boiler and 40 gal gas hot water heater for single family residence with Weatherization job 2016 0430 1 1. Mechanical General - Residential**

Permit Description: **MECHANICAL GENERAL PERMIT**
Work Class:
Proposed Use:
Permit Number: CPMP 201720020
Status: Closed
Valuation: $0.00
Contractor Company:
Contractor Name: Building Control Solutions

ADJOINING PROPERTY FINDINGS

Date:	**1/10/2005**
Permit Type:	**CPES**
Description:	**ELECTRICAL LIMITED SERVICE SINGLE FAMILY RESIDENCE**
Permit Description:	**ELECTRICAL LIMITED SERVICE PERMIT**
Work Class:	
Proposed Use:	EXISTING ONE OR TWO FAMILY RESIDENCE
Permit Number:	200526940
Status:	OPEN
Valuation:	$315.00
Contractor Company:	
Contractor Name:	

Date:	**9/6/2001**
Permit Type:	**CPBR**
Description:	**GENERAL BUILDING SINGLE FAMILY**
Permit Description:	**ONE AND TWO FAMILY REMODELING PERMIT**
Work Class:	
Proposed Use:	EXISTING ONE OR TWO FAMILY RESIDENCE
Permit Number:	200216799
Status:	OPEN
Valuation:	$8,890.00
Contractor Company:	
Contractor Name:	HARRIS CONTRACTORS

ADJOINING PROPERTY FINDINGS

3027 MONTGALL AVE

Date:	**10/4/2023**
Permit Type:	**CPBR**
Description:	**Construction of a 16 x 10 deck per site plan reviewed for code compliance Construct Open Deck for Residential Building**
Permit Description:	**ONE AND TWO FAMILY REMODELING PERMIT**
Work Class:	
Proposed Use:	
Permit Number:	CPBR202302804
Status:	Issued
Valuation:	$0.00
Contractor Company:	
Contractor Name:	TOTAL HOME SERVICE

Date:	**3/31/2023**
Permit Type:	**CPBR**
Description:	**Remodel of existing single family residence per plans reviewed for code compliance. Work started by others. Interior Remodel of Single Family Home**
Permit Description:	**ONE AND TWO FAMILY REMODELING PERMIT**
Work Class:	
Proposed Use:	
Permit Number:	CPBR202300943
Status:	Issued
Valuation:	$0.00
Contractor Company:	
Contractor Name:	Romans Remodeling, The Islas Fam LLC

ADJOINING PROPERTY FINDINGS

Date:	**3/31/2023**
Permit Type:	**CPER**
Description:	**200 amp service, wiring, & fixtures for remodel of existing single family residence per plans reviewed for code compliance. Work started by others. Electrical Service-Residential**
Permit Description:	**Electrical General - Residential**
Work Class:	
Proposed Use:	
Permit Number:	CPER202301457
Status:	Issued
Valuation:	$0.00
Contractor Company:	
Contractor Name:	Romans Remodeling, The Islas Fam LLC

Date:	**3/31/2023**
Permit Type:	**CPMR**
Description:	**2.5 ton A/C, 60k BTU furnace, & ductwork for remodel of existing single family residence per plans reviewed for code compliance. Work started by others. Mechanical General - Residential**
Permit Description:	**MECHANICAL REFRIGERATION PERMIT**
Work Class:	
Proposed Use:	
Permit Number:	CPMR202300814
Status:	Issued
Valuation:	$0.00
Contractor Company:	
Contractor Name:	Romans Remodeling, The Islas Fam LLC

ADJOINING PROPERTY FINDINGS

Date:	**3/31/2023**
Permit Type:	**CPPR**
Description:	**DWV, water lines, 40 gal water heater, gas pressure test, & fixtures for remodel of existing single family residence per plans reviewed for code compliance. Work started by others. Plumbing General - Residential**
Permit Description:	**Plumbing General - Residential**
Work Class:	
Proposed Use:	
Permit Number:	CPPR202300899
Status:	Issued
Valuation:	$0.00
Contractor Company:	
Contractor Name:	Romans Remodeling, The Islas Fam LLC

Date:	**3/17/2023**
Permit Type:	**CPBR**
Description:	**Remodel of existing single family residence per plans reviewed for code compliance. Interior Remodel of Single Family Home**
Permit Description:	**ONE AND TWO FAMILY REMODELING PERMIT**
Work Class:	
Proposed Use:	
Permit Number:	CPBR202300630
Status:	Voided-City
Valuation:	$0.00
Contractor Company:	
Contractor Name:	

ADJOINING PROPERTY FINDINGS

Date: **10/10/1986**
Permit Type: **CPMP**
Description: **MECHANICAL HEATING EQUIPMENT**

Permit Description: **MECHANICAL GENERAL PERMIT**
Work Class:
Proposed Use: EXIST - RESIDENTIAL BLDG-ADDN-ALTER-CONV
Permit Number: 8624279
Status: DONE
Valuation: $400.00
Contractor Company:
Contractor Name: HOLZER HEATING

3029 MONTGALL AVE

Date: **9/15/2014**
Permit Type: **CPES**
Description: **LOW VOLTAGE WIRING FOR SECURITY SYSTEMS.**

Permit Description: **ELECTRICAL LIMITED SERVICE PERMIT**
Work Class: EXIST - RESIDENTIAL BLDG-ADDN-ALTER-CONV
Proposed Use:
Permit Number: CPES 201516940
Status: OPEN
Valuation: $400.00
Contractor Company:
Contractor Name: ENDEAVOR TELECOM, INC. as APPLICANT

Date: **2/12/2007**
Permit Type: **CITO**
Description: **TENANT FINISH LINWOOD & JUSTIN PLACE APARTMENTS**

Permit Description: **TEMPORARY CERTIFICATE OF OCCUPANCY**
Work Class:
Proposed Use: EXIST - RESIDENTIAL BLDG-ADDN-ALTER-CONV
Permit Number: 200711518
Status: EXPR
Valuation: $113,890.00
Contractor Company:
Contractor Name: CONSTRUCTION TECHNOLOGIES

ADJOINING PROPERTY FINDINGS

Date:	**1/31/2007**
Permit Type:	**CITO**
Description:	**TENANT FINISH LINWOOD & JUSTIN PLACE APARTMENTS**
Permit Description:	**TEMPORARY CERTIFICATE OF OCCUPANCY**
Work Class:	
Proposed Use:	EXIST - RESIDENTIAL BLDG-ADDN-ALTER-CONV
Permit Number:	200711457
Status:	EXPR
Valuation:	$113,890.00
Contractor Company:	
Contractor Name:	CONSTRUCTION TECHNOLOGIES

Date:	**1/4/2007**
Permit Type:	**CPMP**
Description:	**HVAC SYSTEM LINWOOD & JUSTIN PLACE APARTMENTS**
Permit Description:	**MECHANICAL GENERAL PERMIT**
Work Class:	
Proposed Use:	EXIST - RESIDENTIAL BLDG-ADDN-ALTER-CONV
Permit Number:	200725612
Status:	DONE
Valuation:	$8,400.00
Contractor Company:	
Contractor Name:	PRECISION SERVICE COMPANY

Date:	**8/11/2006**
Permit Type:	**CPPL**
Description:	**PLUMBING PIPING AND FIXTURES LINWOOD & JUSTIN PLACE APARTMENTS**
Permit Description:	**PLUMBING GENERAL PERMIT**
Work Class:	
Proposed Use:	EXIST - RESIDENTIAL BLDG-ADDN-ALTER-CONV
Permit Number:	200716901
Status:	DONE
Valuation:	$0.00
Contractor Company:	
Contractor Name:	

ADJOINING PROPERTY FINDINGS

Date:	**3/29/2006**
Permit Type:	**CPBF**
Description:	**TENANT FINISH LINWOOD & JUSTIN PLACE APARTMENTS**
Permit Description:	**COMMERCIAL TENANT FINISH/REMODEL PERMIT**
Work Class:	
Proposed Use:	EXIST - RESIDENTIAL BLDG-ADDN-ALTER-CONV
Permit Number:	200631667
Status:	DONE
Valuation:	$113,890.00
Contractor Company:	
Contractor Name:	CONSTRUCTION TECHNOLOGIES

Date:	**7/17/1987**
Permit Type:	**CPPL**
Description:	**PLUMBING PIPING AND FIXTURES**
Permit Description:	**PLUMBING GENERAL PERMIT**
Work Class:	
Proposed Use:	NEW THREE- AND FOUR-FAMILY DWELLING
Permit Number:	8719663
Status:	DONE
Valuation:	$24,600.00
Contractor Company:	
Contractor Name:	RODRIGUEZ MECH

Date:	**5/4/1987**
Permit Type:	**CPMP**
Description:	**HVAC SYSTEM**
Permit Description:	**MECHANICAL GENERAL PERMIT**
Work Class:	
Proposed Use:	NEW THREE- AND FOUR-FAMILY DWELLING
Permit Number:	8715630
Status:	DONE
Valuation:	$6,990.00
Contractor Company:	
Contractor Name:	ENVIRONMENTAL MECHANICAL

ADJOINING PROPERTY FINDINGS

Date: **4/8/1987**
Permit Type: **CPEM**
Description: **ELECTRICAL SERVICE/WIRING - RESIDENTIAL**

Permit Description: **ELECTRICAL WITH SERVICE PERMIT**
Work Class:
Proposed Use: EXIST - RESIDENTIAL BLDG-ADDN-ALTER-CONV
Permit Number: 8714375
Status: DONE
Valuation: $3,035.00
Contractor Company:
Contractor Name: EVANS ELECTRICAL (ML)

Date: **12/17/1986**
Permit Type: **CPBB**
Description: **GENERAL BUILDING PLANS REVIEW CONTROL NUMBER**

Permit Description: **NEW/ADDN COMMERCIAL BUILDING PERMIT**
Work Class:
Proposed Use: NEW THREE- AND FOUR-FAMILY DWELLING
Permit Number: 8627772
Status: DONE
Valuation: $105,600.00
Contractor Company:
Contractor Name: NEIGHBORS CONSTRUCTION

Date:
Permit Type:
Description:

Permit Description:
Work Class:
Proposed Use:
Permit Number:
Status:
Valuation: $0.00
Contractor Company:
Contractor Name: CONSTRUCTION TECHNOLOGIES

ADJOINING PROPERTY FINDINGS

3034 MONTGALL AVE

Date:	**8/12/2021**
Permit Type:	**CPEC**
Description:	**Repair meter can and riser on existing 100 amp service Electrical General - Commercial**
Permit Description:	**Electrical General - Commercial**
Work Class:	
Proposed Use:	
Permit Number:	CPEC 202101253
Status:	Closed
Valuation:	$0.00
Contractor Company:	
Contractor Name:	JCK ELECTRIC COMPANY LLC

Date:	
Permit Type:	
Description:	
Permit Description:	
Work Class:	
Proposed Use:	
Permit Number:	
Status:	
Valuation:	$0.00
Contractor Company:	
Contractor Name:	

ADJOINING PROPERTY FINDINGS

OLIVE ST

2929 OLIVE ST

Date:	**9/27/1991**
Permit Type:	**CPBD**
Description:	**BUILDING DEMOLITION**
Permit Description:	**BUILDING DEMOLITION PERMIT**
Work Class:	
Proposed Use:	DEMOLITION - ONE-FAMILY DWELLING
Permit Number:	9119798
Status:	DONE
Valuation:	$0.00
Contractor Company:	
Contractor Name:	KAW VALLEY WRECKING

2931 OLIVE ST

Date:	**2/7/2018**
Permit Type:	**CPMP**
Description:	**Install 16 SEER Two Stage 2 ton heat pump, VS air handler 2.5 ton. Mechanical General - Residential**
Permit Description:	**MECHANICAL GENERAL PERMIT**
Work Class:	
Proposed Use:	
Permit Number:	CPMP 201825646
Status:	Issued
Valuation:	$10,400.00
Contractor Company:	
Contractor Name:	R S ANDREWS ENTERPRISES

ADJOINING PROPERTY FINDINGS

Date: **12/4/2001**
Permit Type: **CPEM**
Description: **ELECTRICAL SERVICE - RESIDENTIAL TYSON-SINGLE FAMILY**

Permit Description: **ELECTRICAL WITH SERVICE PERMIT**
Work Class:
Proposed Use: EXISTING ONE OR TWO FAMILY RESIDENCE
Permit Number: 200221891
Status: OPEN
Valuation: $75.00
Contractor Company:
Contractor Name: GWENDOLYN R. TYSON

Date: **6/30/1993**
Permit Type: **CPEP**
Description: **SECURITY ALARM SYSTEM**

Permit Description: **ELECTRICAL GENERAL PERMIT**
Work Class:
Proposed Use: EXISTING ONE OR TWO FAMILY RESIDENCE
Permit Number: 9316283
Status: DONE
Valuation: $195.00
Contractor Company:
Contractor Name: EXECUTIVE ELECTRIC CO

2937 OLIVE ST

Date: **4/25/1988**
Permit Type: **CPBR**
Description: **GENERAL BUILDING**

Permit Description: **ONE AND TWO FAMILY REMODELING PERMIT**
Work Class:
Proposed Use: EXIST - RESIDENTIAL BLDG-ADDN-ALTER-CONV
Permit Number: 8815101
Status: DONE
Valuation: $6,850.00
Contractor Company:
Contractor Name: HOME IMPROVEMENT CO. OF A

ADJOINING PROPERTY FINDINGS

2939 OLIVE ST

Date:	**3/12/2009**
Permit Type:	**CPEM**
Description:	**Upgrade electrical service from 100 AMP to 200 AMP., SINGLE FAMILY**
Permit Description:	**ELECTRICAL WITH SERVICE PERMIT**
Work Class:	ELECTRICAL SERVICE - RESIDENTIAL
Proposed Use:	EXISTING ONE OR TWO FAMILY RESIDENCE
Permit Number:	200923731
Status:	DONE
Valuation:	$1,600.00
Contractor Company:	
Contractor Name:	

Date:	**1/10/2005**
Permit Type:	**CPEM**
Description:	**ELECTRICAL SERVICE - RESIDENTIAL SINGLE FAMILY**
Permit Description:	**ELECTRICAL WITH SERVICE PERMIT**
Work Class:	
Proposed Use:	EXISTING ONE OR TWO FAMILY RESIDENCE
Permit Number:	200526525
Status:	DONE
Valuation:	$800.00
Contractor Company:	
Contractor Name:	MILLAN ELECTRIC

Date:	**6/11/2004**
Permit Type:	**CPEM**
Description:	**ELECTRICAL SERVICE - RESIDENTIAL SINGLE FAMILY**
Permit Description:	**ELECTRICAL WITH SERVICE PERMIT**
Work Class:	
Proposed Use:	EXISTING ONE OR TWO FAMILY RESIDENCE
Permit Number:	200512577
Status:	DONE
Valuation:	$900.00
Contractor Company:	
Contractor Name:	MILLAN ELECTRIC

ADJOINING PROPERTY FINDINGS

3005 OLIVE ST

Date:	**3/5/2021**
Permit Type:	**CPER**
Description:	**Upgrade electrical including new 100 amp panel Electrical General Residential**
Permit Description:	**Electrical General - Residential**
Work Class:	
Proposed Use:	
Permit Number:	CPER202100895
Status:	Closed
Valuation:	$0.00
Contractor Company:	
Contractor Name:	

Date:	**5/26/2006**
Permit Type:	**CPEM**
Description:	**ELECTRICAL SERVICE RECONNECT SINGLE FAMILY**
Permit Description:	**ELECTRICAL WITH SERVICE PERMIT**
Work Class:	
Proposed Use:	EXISTING ONE OR TWO FAMILY RESIDENCE
Permit Number:	200711752
Status:	DONE
Valuation:	$0.00
Contractor Company:	
Contractor Name:	SONDRA ROBINSON

Date:	**10/30/2000**
Permit Type:	**CPEP**
Description:	**ELECTRICAL WIRING SINGLE GAMILY**
Permit Description:	**ELECTRICAL GENERAL PERMIT**
Work Class:	
Proposed Use:	
Permit Number:	200120855
Status:	OPEN
Valuation:	$300.00
Contractor Company:	
Contractor Name:	ELECTRICAL MAINTENANCE & SERVI

ADJOINING PROPERTY FINDINGS

Date: **10/30/2000**
Permit Type: **CPMP**
Description: **MECHANICAL HEATING EQUIPMENT SINGLE GAMILY**

Permit Description: **MECHANICAL GENERAL PERMIT**
Work Class:
Proposed Use:
Permit Number: 200120856
Status: OPEN
Valuation: $1,227.00
Contractor Company:
Contractor Name: R & R SERVICES, INC.

Date: **8/22/1988**
Permit Type: **CPBR**
Description: **GENERAL BUILDING**

Permit Description: **ONE AND TWO FAMILY REMODELING PERMIT**
Work Class:
Proposed Use: EXIST - RESIDENTIAL BLDG-ADDN-ALTER-CONV
Permit Number: 8821080
Status: DONE
Valuation: $3,000.00
Contractor Company:
Contractor Name: PHILLIPS CONSTRUCTION

3011 OLIVE ST

Date: **5/2/1996**
Permit Type: **CPBD**
Description: **BUILDING DEMOLITION**

Permit Description: **BUILDING DEMOLITION PERMIT**
Work Class:
Proposed Use: DEMOLITION - ONE-FAMILY DWELLING
Permit Number: 9700183
Status: DONE
Valuation: $0.00
Contractor Company:
Contractor Name: KAW VALLEY WRECKING

ADJOINING PROPERTY FINDINGS

3015 OLIVE ST

Date:	**4/13/2011**
Permit Type:	**CPEM**
Description:	**SINGLE FAMILY, Upgrade electrical service from 100 AMP to 200 AMP. Homeowner to do work and live in residence per Homeowner's Affidavit.**
Permit Description:	**ELECTRICAL WITH SERVICE PERMIT**
Work Class:	ELECTRICAL SERVICE - RESIDENTIAL
Proposed Use:	EXISTING ONE OR TWO FAMILY RESIDENCE
Permit Number:	201123700
Status:	DONE
Valuation:	$500.00
Contractor Company:	
Contractor Name:	ALLEN JEROME

Date:	**2/29/2000**
Permit Type:	**CPEM**
Description:	**ELECTRICAL SERVICE/WIRING - RESIDENTIAL SINGLE FAMILY**
Permit Description:	**ELECTRICAL WITH SERVICE PERMIT**
Work Class:	
Proposed Use:	EXISTING ONE OR TWO FAMILY RESIDENCE
Permit Number:	200026893
Status:	OPEN
Valuation:	$4,800.00
Contractor Company:	
Contractor Name:	CHECK ELECTRIC CONSTRUCTION, I

ADJOINING PROPERTY FINDINGS

3021 OLIVE ST

Date:	**6/28/2002**
Permit Type:	**CPEM**
Description:	**ELECTRICAL SERVICE - RESIDENTIAL SINGLE FAMILY**
Permit Description:	**ELECTRICAL WITH SERVICE PERMIT**
Work Class:	
Proposed Use:	EXISTING ONE OR TWO FAMILY RESIDENCE
Permit Number:	200313763
Status:	OPEN
Valuation:	$0.00
Contractor Company:	
Contractor Name:	HARRIS JAMES C

3031 OLIVE ST

Date:	**2/29/2016**
Permit Type:	**CPEM**
Description:	**Upgrade replace weather head to existing electrical service Homeowner to do work and live in residence per homeowner's Affidavit.**
Permit Description:	**ELECTRICAL WITH SERVICE PERMIT**
Work Class:	EXISTING ONE OR TWO FAMILY RESIDENCE
Proposed Use:	
Permit Number:	CPEM 201625516
Status:	OPEN
Valuation:	$50.00
Contractor Company:	
Contractor Name:	

ADJOINING PROPERTY FINDINGS

Date:	**3/11/2003**
Permit Type:	**CPEM**
Description:	**ELECTRICAL SERVICE - RESIDENTIAL SINGLE FAMILY**
Permit Description:	**ELECTRICAL WITH SERVICE PERMIT**
Work Class:	
Proposed Use:	EXISTING ONE OR TWO FAMILY RESIDENCE
Permit Number:	200328672
Status:	OPEN
Valuation:	$300.00
Contractor Company:	
Contractor Name:	RAIMOR, DARRINGTON

Date:	**3/6/2003**
Permit Type:	**CPEP**
Description:	**ELECTRICAL SERVICE - RESIDENTIAL SINGLE FAMILY**
Permit Description:	**ELECTRICAL GENERAL PERMIT**
Work Class:	
Proposed Use:	EXISTING ONE OR TWO FAMILY RESIDENCE
Permit Number:	200328500
Status:	OPEN
Valuation:	$0.00
Contractor Company:	
Contractor Name:	RAIMOR L. DARRINGTON

Date:	**11/17/1994**
Permit Type:	**CPEM**
Description:	**ELECTRICAL SERVICE/WIRING - RESIDENTIAL**
Permit Description:	**ELECTRICAL WITH SERVICE PERMIT**
Work Class:	
Proposed Use:	EXISTING ONE OR TWO FAMILY RESIDENCE
Permit Number:	9425066
Status:	DONE
Valuation:	$700.00
Contractor Company:	
Contractor Name:	ROCKHILL ELECTRIC INC

ADJOINING PROPERTY FINDINGS

PROSPECT AVE

2855 PROSPECT AVE

Date:	**10/5/2006**
Permit Type:	**CPEP**
Description:	**ELECTRICAL WIRING CAR WASH**
Permit Description:	**ELECTRICAL GENERAL PERMIT**
Work Class:	
Proposed Use:	EXIST - NONRESIDNTL BLDG-ADDN-ALTER-CONV
Permit Number:	200720458
Status:	OPEN
Valuation:	$1,000.00
Contractor Company:	
Contractor Name:	A. J. ELECTRICAL

Date:	**6/1/2005**
Permit Type:	**CPEM**
Description:	**ELECTRICAL SERVICE RECONNECT STORAGE BUILDING**
Permit Description:	**ELECTRICAL WITH SERVICE PERMIT**
Work Class:	
Proposed Use:	EXIST - NONRESIDNTL BLDG-ADDN-ALTER-CONV
Permit Number:	200612067
Status:	DONE
Valuation:	$0.00
Contractor Company:	
Contractor Name:	COOPER EVANCE

ADJOINING PROPERTY FINDINGS

2901 PROSPECT AVE

Date:	**9/7/2006**
Permit Type:	**CPBD**
Description:	**BUILDING DEMOLITION JIMMIES STEAKHOUSE**
Permit Description:	**BUILDING DEMOLITION PERMIT**
Work Class:	
Proposed Use:	DEMO - ALL OTHER BUILDINGS & STRUCTURES
Permit Number:	200718550
Status:	DONE
Valuation:	$40,338.00
Contractor Company:	
Contractor Name:	

Date:	**9/4/2003**
Permit Type:	**CPFP**
Description:	**WET CHEMICAL FIRE SUPPRESSION SYSTEM JIMMY'S STEAKHOUSE**
Permit Description:	**FIRE PROTECTION SYSTEM PERMIT**
Work Class:	
Proposed Use:	EXIST - NONRESIDNTL BLDG-ADDN-ALTER-CONV
Permit Number:	200418434
Status:	DONE
Valuation:	$1,650.00
Contractor Company:	
Contractor Name:	

Date:	**8/25/2003**
Permit Type:	**CPEM**
Description:	**ELECTRICAL SERVICE - RESIDENTIAL**
Permit Description:	**ELECTRICAL WITH SERVICE PERMIT**
Work Class:	
Proposed Use:	EXIST - NONRESIDNTL BLDG-ADDN-ALTER-CONV
Permit Number:	200417724
Status:	DONE
Valuation:	$950.00
Contractor Company:	
Contractor Name:	T & M ELECTRIC

ADJOINING PROPERTY FINDINGS

Date:	**6/24/2003**
Permit Type:	**CPEM**
Description:	**ELECTRICAL SERVICE - RESIDENTIAL**
Permit Description:	**ELECTRICAL WITH SERVICE PERMIT**
Work Class:	
Proposed Use:	EXIST - NONRESIDNTL BLDG-ADDN-ALTER-CONV
Permit Number:	200413522
Status:	SUSP
Valuation:	$3,000.00
Contractor Company:	
Contractor Name:	ADVANCE ELECTRIC COMPANY, INC.

Date:	**5/12/2003**
Permit Type:	**CPBR**
Description:	**GENERAL BUILDING JIMMY'S STEAKHOUSE**
Permit Description:	**ONE AND TWO FAMILY REMODELING PERMIT**
Work Class:	
Proposed Use:	EXIST - NONRESIDNTL BLDG-ADDN-ALTER-CONV
Permit Number:	200410718
Status:	DONE
Valuation:	$3,975.00
Contractor Company:	
Contractor Name:	COUSIN'S CO.

Date:	**4/25/2003**
Permit Type:	**CPMP**
Description:	**KITCHEN EXHAUST HOOD RESTAURANT**
Permit Description:	**MECHANICAL GENERAL PERMIT**
Work Class:	
Proposed Use:	EXIST - NONRESIDNTL BLDG-ADDN-ALTER-CONV
Permit Number:	200331702
Status:	DONE
Valuation:	$3,000.00
Contractor Company:	
Contractor Name:	COUSIN'S CO.

ADJOINING PROPERTY FINDINGS

Date: **4/23/2003**
Permit Type: **CPPL**
Description: **PLUMBING FIXTURES RESTAURANT**

Permit Description: **PLUMBING GENERAL PERMIT**
Work Class:
Proposed Use: EXIST - NONRESIDNTL BLDG-ADDN-ALTER-CONV
Permit Number: 200331539
Status: DONE
Valuation: $1,000.00
Contractor Company:
Contractor Name: EBERRA'S PLUMBING

Date: **9/10/1991**
Permit Type: **CPFP**
Description: **DRY CHEMICAL FIRE SUPPRESSION SYSTEM**

Permit Description: **FIRE PROTECTION SYSTEM PERMIT**
Work Class:
Proposed Use: EXIST - NONRESIDNTL BLDG-ADDN-ALTER-CONV
Permit Number: 9119156
Status: DONE
Valuation: $984.00
Contractor Company:
Contractor Name: AMERICAN FIRE & SECURITY

Date: **8/8/1991**
Permit Type: **CPMP**
Description: **HVAC SYSTEM**

Permit Description: **MECHANICAL GENERAL PERMIT**
Work Class:
Proposed Use: EXIST - NONRESIDNTL BLDG-ADDN-ALTER-CONV
Permit Number: 9117933
Status: DONE
Valuation: $2,987.00
Contractor Company:
Contractor Name: BRUSHCREEK HTG

ADJOINING PROPERTY FINDINGS

Date: **8/1/1991**
Permit Type: **CPEP**
Description: **ELECTRICAL WIRING**

Permit Description: **ELECTRICAL GENERAL PERMIT**
Work Class:
Proposed Use: EXIST - NONRESIDNTL BLDG-ADDN-ALTER-CONV
Permit Number: 9117694
Status: DONE
Valuation: $500.00
Contractor Company:
Contractor Name: A.J. ELECTRIC CO.

Date: **7/16/1991**
Permit Type: **CPEP**
Description: **ELECTRICAL SERVICE - RESIDENTIAL**

Permit Description: **ELECTRICAL GENERAL PERMIT**
Work Class:
Proposed Use: EXIST - NONRESIDNTL BLDG-ADDN-ALTER-CONV
Permit Number: 9117005
Status: DONE
Valuation: $2,000.00
Contractor Company:
Contractor Name: A.J. ELECTRIC CO.

Date: **7/9/1991**
Permit Type: **CPBF**
Description: **GENERAL BUILDING**

Permit Description: **COMMERCIAL TENANT FINISH/REMODEL PERMIT**
Work Class:
Proposed Use: EXIST - NONRESIDNTL BLDG-ADDN-ALTER-CONV
Permit Number: 9116697
Status: DONE
Valuation: $4,000.00
Contractor Company:
Contractor Name: MAJESTIC SERVICES

ADJOINING PROPERTY FINDINGS

Date: **3/18/1988**
Permit Type: **CPEP**
Description: **ELECTRICAL WIRING**

Permit Description: **ELECTRICAL GENERAL PERMIT**
Work Class:
Proposed Use: EXIST - NONRESIDNTL BLDG-ADDN-ALTER-CONV
Permit Number: 8813271
Status: DONE
Valuation: $1,500.00
Contractor Company:
Contractor Name: WESTPORT ELECTRIC

Date: **3/17/1988**
Permit Type: **CPBF**
Description: **GENERAL BUILDING**

Permit Description: **COMMERCIAL TENANT FINISH/REMODEL PERMIT**
Work Class:
Proposed Use: EXIST - NONRESIDNTL BLDG-ADDN-ALTER-CONV
Permit Number: 8813220
Status: DONE
Valuation: $8,000.00
Contractor Company:
Contractor Name: LUKES CONST.

Date:
Permit Type:
Description:

Permit Description:
Work Class:
Proposed Use:
Permit Number:
Status:
Valuation: $0.00
Contractor Company:
Contractor Name:

ADJOINING PROPERTY FINDINGS

2908 PROSPECT AVE

Date:	**7/28/2021**
Permit Type:	**CPER**
Description:	**Upgrade Service to 200 amps Electrical General Residential**
Permit Description:	**Electrical General - Residential**
Work Class:	
Proposed Use:	
Permit Number:	CPER202103306
Status:	Ready For Issuance
Valuation:	$0.00
Contractor Company:	
Contractor Name:	KRAMER ELECTRIC KC LLC

Date:	**2/26/2021**
Permit Type:	**CPDR**
Description:	**Interior non-structural demolition work only, no build back. [If the building is occupied, no demolition of life-safety systems is permitted (e.g. stair enclosures, shafts, fire sprinklers, corridors serving occupied areas, etc).] Interior Demolition - Residential**
Permit Description:	**Demolition Residential**
Work Class:	
Proposed Use:	
Permit Number:	CPDR202100026
Status:	Issued
Valuation:	$0.00
Contractor Company:	
Contractor Name:	KC RENO LLC

ADJOINING PROPERTY FINDINGS

Date:	**11/24/1992**
Permit Type:	**CPBB**
Description:	**GENERAL BUILDING**
Permit Description:	**NEW/ADDN COMMERCIAL BUILDING PERMIT**
Work Class:	
Proposed Use:	RESIDENTIAL GARAGES & CARPORTS-ADDITIONS
Permit Number:	9222854
Status:	DONE
Valuation:	$2,600.00
Contractor Company:	
Contractor Name:	D.C. CONSTRUCTION

Date:	**3/20/1991**
Permit Type:	**CPPL**
Description:	**PLUMBING PIPING AND FIXTURES**
Permit Description:	**PLUMBING GENERAL PERMIT**
Work Class:	
Proposed Use:	EXIST - RESIDENTIAL BLDG-ADDN-ALTER-CONV
Permit Number:	9112480
Status:	OPEN
Valuation:	$1,200.00
Contractor Company:	
Contractor Name:	JAMES PLUMBING

Date:	**10/11/1990**
Permit Type:	**CPEM**
Description:	**ELECTRICAL SERVICE/WIRING - RESIDENTIAL**
Permit Description:	**ELECTRICAL WITH SERVICE PERMIT**
Work Class:	
Proposed Use:	EXIST - RESIDENTIAL BLDG-ADDN-ALTER-CONV
Permit Number:	9021343
Status:	OPEN
Valuation:	$600.00
Contractor Company:	
Contractor Name:	COMMUNITY ELECTRIC

ADJOINING PROPERTY FINDINGS

Date: **10/10/1990**
Permit Type: **CPPL**
Description: **PLUMBING PIPING AND FIXTURES**

Permit Description: **PLUMBING GENERAL PERMIT**
Work Class:
Proposed Use: EXIST - RESIDENTIAL BLDG-ADDN-ALTER-CONV
Permit Number: 9021270
Status: OPEN
Valuation: $2,200.00
Contractor Company:
Contractor Name: JAMES PLUMBING CO

Date: **10/4/1990**
Permit Type: **CPEM**
Description: **ELECTRICAL SERVICE/WIRING - RESIDENTIAL**

Permit Description: **ELECTRICAL WITH SERVICE PERMIT**
Work Class:
Proposed Use: EXIST - RESIDENTIAL BLDG-ADDN-ALTER-CONV
Permit Number: 9021057
Status: OPEN
Valuation: $1,900.00
Contractor Company:
Contractor Name: COMMUNITY ELECTRIC

Date: **4/5/1990**
Permit Type: **CPEM**
Description: **ELECTRICAL SERVICE/WIRING - RESIDENTIAL**

Permit Description: **ELECTRICAL WITH SERVICE PERMIT**
Work Class:
Proposed Use: EXIST - RESIDENTIAL BLDG-ADDN-ALTER-CONV
Permit Number: 9013475
Status: OPEN
Valuation: $2,400.00
Contractor Company:
Contractor Name: AMBIAC ELEC. CO.

ADJOINING PROPERTY FINDINGS

Date: **11/14/1989**
Permit Type: **CPMP**
Description: **MECHANICAL HEATING EQUIPMENT**

Permit Description: **MECHANICAL GENERAL PERMIT**
Work Class:
Proposed Use: EXIST - RESIDENTIAL BLDG-ADDN-ALTER-CONV
Permit Number: 8922934
Status: OPEN
Valuation: $3,790.00
Contractor Company:
Contractor Name: BRUSH CREEK HEATING

Date: **12/20/1988**
Permit Type: **CPBR**
Description: **NCSD DANGEROUS BUILDINGS**

Permit Description: **ONE AND TWO FAMILY REMODELING PERMIT**
Work Class:
Proposed Use: EXIST - RESIDENTIAL BLDG-ADDN-ALTER-CONV
Permit Number: 8826555
Status: DONE
Valuation: $2,000.00
Contractor Company:
Contractor Name: LUKE CONSTRUCTION

2912 PROSPECT AVE

Date: **11/21/2023**
Permit Type: **CPBC**
Description: **converting a 2 unit to a 6 unit Miscellaneous Renovation to Commercial Building**

Permit Description: **OCCUPANT LOAD CERTIFICATE INSPECTION**
Work Class:
Proposed Use:
Permit Number: CPBC 202301037
Status: Voided-City
Valuation: $0.00
Contractor Company:
Contractor Name:

ADJOINING PROPERTY FINDINGS

Date:	**8/28/2023**
Permit Type:	**CPBR**
Description:	**converting 2 unit to 6 unit Interior Remodel of a Duplex**
Permit Description:	**ONE AND TWO FAMILY REMODELING PERMIT**
Work Class:	
Proposed Use:	
Permit Number:	CPBR202302355
Status:	Pending
Valuation:	$0.00
Contractor Company:	
Contractor Name:	

Date:	**8/7/2023**
Permit Type:	**CPBR**
Description:	**Renovation -Rewiring of all electric -Running plumbing for 6 bathrooms, 6 kitchens, and laundry room -Replacing windows as needed -Finishing all drywall -Adding doors and kwikset smart locks for doors to units -Adding glue down LVP flooring throughout -Adding baseboards throughout -Installing 6 small kitchens with appliances -Installing 6 basic bathrooms with shower, toilet, vanity -Adding laundry room with 2 washers and dryers -Painting interior with one off white color for ceiling trim/walls -Repairing Deck -Exterior repairs to siding for patching damaged areas, and painted smart siding where we need to fill in voids -Adding railing to second story on front of the house Interior Remodel of a Duplex**
Permit Description:	**ONE AND TWO FAMILY REMODELING PERMIT**
Work Class:	
Proposed Use:	
Permit Number:	CPBR202302142
Status:	Voided-City
Valuation:	$0.00
Contractor Company:	
Contractor Name:	

ADJOINING PROPERTY FINDINGS

Date:	**12/21/2020**
Permit Type:	**CPER**
Description:	**re wire 6 tenant spaces Electrical General Residential**
Permit Description:	**Electrical General - Residential**
Work Class:	
Proposed Use:	
Permit Number:	CPER202006002
Status:	Voided-City
Valuation:	$0.00
Contractor Company:	
Contractor Name:	

Date:	**12/10/2020**
Permit Type:	**CPDR**
Description:	**Non-structural Demolition Cleaning out Debris and Trash. Old cabinets, toilets, tubs, carpet, sheetrock. Interior Demolition - Residential**
Permit Description:	**Demolition Residential**
Work Class:	
Proposed Use:	
Permit Number:	CPDR202000247
Status:	Voided-City
Valuation:	$0.00
Contractor Company:	
Contractor Name:	BILL KENNEY HOMES, INCORPORATED

Date:	**12/10/2020**
Permit Type:	**CPBR**
Description:	**Nion-structural interior demolition and installing sheetrock. No structural work included. Interior Remodel of Single Family Home**
Permit Description:	**ONE AND TWO FAMILY REMODELING PERMIT**
Work Class:	
Proposed Use:	
Permit Number:	CPBR202002724
Status:	Issued
Valuation:	$0.00
Contractor Company:	
Contractor Name:	

ADJOINING PROPERTY FINDINGS

Date:	**3/20/2012**
Permit Type:	**CPEM**
Description:	**apt , Electrical reconnect of existing installation. This permit is for inspection only. No upgrade, alteration, or new electrical work is included.**

Permit Description:	**ELECTRICAL WITH SERVICE PERMIT**
Work Class:	ELECTRICAL SERVICE RECONNECT
Proposed Use:	EXISTING ONE OR TWO FAMILY RESIDENCE
Permit Number:	201222915
Status:	DONE
Valuation:	$0.00
Contractor Company:	
Contractor Name:	MICHAEL WOODARD

Date:	**2/8/2010**
Permit Type:	**CPEM**
Description:	**SINGLE FAMILY RESIDENCE, Electrical reconnect of existing installation. This permit is for inspection only. No upgrade, alteration, or new electrical work is included.**

Permit Description:	**ELECTRICAL WITH SERVICE PERMIT**
Work Class:	ELECTRICAL SERVICE RECONNECT
Proposed Use:	EXISTING ONE OR TWO FAMILY RESIDENCE
Permit Number:	201021240
Status:	OPEN
Valuation:	$0.00
Contractor Company:	
Contractor Name:	JAMES TOWNSEND

ADJOINING PROPERTY FINDINGS

Date:	**12/1/1992**
Permit Type:	**CPPL**
Description:	**PLUMBING PIPING AND FIXTURES**
Permit Description:	**PLUMBING GENERAL PERMIT**
Work Class:	
Proposed Use:	EXISTING ONE OR TWO FAMILY RESIDENCE
Permit Number:	9222962
Status:	DONE
Valuation:	$3,200.00
Contractor Company:	
Contractor Name:	DOUG DALTON PLUMBING CO

Date:	**11/24/1992**
Permit Type:	**CPBB**
Description:	**GENERAL BUILDING**
Permit Description:	**NEW/ADDN COMMERCIAL BUILDING PERMIT**
Work Class:	
Proposed Use:	RESIDENTIAL GARAGES & CARPORTS-ADDITIONS
Permit Number:	9222751
Status:	DONE
Valuation:	$3,000.00
Contractor Company:	
Contractor Name:	D.C. CONSTRUCTION

Date:	**5/4/1992**
Permit Type:	**CPEM**
Description:	**ELECTRICAL SERVICE/WIRING - RESIDENTIAL**
Permit Description:	**ELECTRICAL WITH SERVICE PERMIT**
Work Class:	
Proposed Use:	EXIST - RESIDENTIAL BLDG-ADDN-ALTER-CONV
Permit Number:	9214686
Status:	DONE
Valuation:	$1,500.00
Contractor Company:	
Contractor Name:	A J ELECTRIC CO.

ADJOINING PROPERTY FINDINGS

Date:	**2/11/1992**
Permit Type:	**CPBR**
Description:	**GENERAL BUILDING**
Permit Description:	**ONE AND TWO FAMILY REMODELING PERMIT**
Work Class:	
Proposed Use:	EXIST - RESIDENTIAL BLDG-ADDN-ALTER-CONV
Permit Number:	9211399
Status:	DONE
Valuation:	$25,000.00
Contractor Company:	
Contractor Name:	D.C. CONSTRUCTION

Date:	**1/17/1992**
Permit Type:	**CPMP**
Description:	**HVAC SYSTEM**
Permit Description:	**MECHANICAL GENERAL PERMIT**
Work Class:	
Proposed Use:	EXIST - RESIDENTIAL BLDG-ADDN-ALTER-CONV
Permit Number:	9210430
Status:	DONE
Valuation:	$4,000.00
Contractor Company:	
Contractor Name:	BRUSHCREEK HEATING

ADJOINING PROPERTY FINDINGS

2916 PROSPECT AVE

Date:	**8/20/2021**
Permit Type:	**CPER**
Description:	**NEW SERVICE ENTRANCE AND BRAKER BOX INSIDE 100 TO 200 AMPS WIRE AS NEED IT INSIDE Electrical General Residential**
Permit Description:	**Electrical General - Residential**
Work Class:	
Proposed Use:	
Permit Number:	CPER202103720
Status:	Closed
Valuation:	$0.00
Contractor Company:	
Contractor Name:	Romans Remodeling, The Islas Fam LLC

Date:	**5/27/2020**
Permit Type:	**CPBC**
Description:	**Cosmetic upgrades to existing building: replacement of all finishes (fixtures, drywall, and flooring, and cabinets). No structural work to be done, no wiring or plumbing relocation work. Existing building layouts have (3) units per building. City records do not match existing conditions. Miscellaneous Renovation to Commercial Building**
Permit Description:	**OCCUPANT LOAD CERTIFICATE INSPECTION**
Work Class:	
Proposed Use:	
Permit Number:	CPBC 202000413
Status:	Voided-City
Valuation:	$0.00
Contractor Company:	
Contractor Name:	

ADJOINING PROPERTY FINDINGS

Date:	**4/11/2001**
Permit Type:	**CPEM**
Description:	**ELECTRICAL SERVICE - RESIDENTIAL SINGLE FAMILY**
Permit Description:	**ELECTRICAL WITH SERVICE PERMIT**
Work Class:	
Proposed Use:	EXISTING ONE OR TWO FAMILY RESIDENCE
Permit Number:	200128267
Status:	OPEN
Valuation:	$500.00
Contractor Company:	
Contractor Name:	PRICE ELECTRICAL CONTRACTING

Date:	**9/8/1988**
Permit Type:	**CPEM**
Description:	**ELECTRICAL SERVICE/WIRING - RESIDENTIAL**
Permit Description:	**ELECTRICAL WITH SERVICE PERMIT**
Work Class:	
Proposed Use:	EXIST - NONRESIDNTL BLDG-ADDN-ALTER-CONV
Permit Number:	8821810
Status:	DONE
Valuation:	$500.00
Contractor Company:	
Contractor Name:	B & N ELECTRIC

Date:	**9/10/1987**
Permit Type:	**CPPL**
Description:	**PLUMBING PIPING AND FIXTURES**
Permit Description:	**PLUMBING GENERAL PERMIT**
Work Class:	
Proposed Use:	EXIST - RESIDENTIAL BLDG-ADDN-ALTER-CONV
Permit Number:	8722630
Status:	DONE
Valuation:	$900.00
Contractor Company:	
Contractor Name:	G AND N PLBG

ADJOINING PROPERTY FINDINGS

Date:	**10/20/1986**
Permit Type:	**CPBF**
Description:	**GENERAL BUILDING**
Permit Description:	**COMMERCIAL TENANT FINISH/REMODEL PERMIT**
Work Class:	
Proposed Use:	EXIST - NONRESIDNTL BLDG-ADDN-ALTER-CONV
Permit Number:	8624821
Status:	DONE
Valuation:	$2,000.00
Contractor Company:	
Contractor Name:	JAMES TOWNSEND

2920 PROSPECT AVE

Date:	**11/20/2019**
Permit Type:	**CPEC**
Description:	**Install new meter can, riser, weatherhead, and panel to 100 amps service. Also to include misc. wiring. Electrical With Service- Commercial**
Permit Description:	**Electrical General - Commercial**
Work Class:	
Proposed Use:	
Permit Number:	CPEC 201901561
Status:	Hold
Valuation:	$0.00
Contractor Company:	
Contractor Name:	GALE L. KROHN ELECTRIC

ADJOINING PROPERTY FINDINGS

2922 PROSPECT AVE

Date:
Permit Type:
Description:

Permit Description:
Work Class:
Proposed Use:
Permit Number:
Status:
Valuation: $0.00
Contractor Company:
Contractor Name:

2928 PROSPECT AVE

Date: **5/15/2023**
Permit Type: **CPEC**
Description: **Install generator, pad, & related site work per plans reviewed for cod compliance. Electrical General - Commercial**

Permit Description: **Electrical General - Commercial**
Work Class:
Proposed Use:
Permit Number: CPEC 202300798
Status: Ready For Issuance
Valuation: $0.00
Contractor Company:
Contractor Name: General Dynamics Information Technology, Inc.

ADJOINING PROPERTY FINDINGS

Date:	**9/17/2021**
Permit Type:	**CPEC**
Description:	**upgrading electrical service from 100amp to 200amp for T-Mobile cell tower Electrical General - Commercial**
Permit Description:	**Electrical General - Commercial**
Work Class:	
Proposed Use:	
Permit Number:	CPEC 202101440
Status:	Closed
Valuation:	$0.00
Contractor Company:	
Contractor Name:	Porter's Electrical Co., LLC

Date:	**3/10/2020**
Permit Type:	**CPS**
Description:	**Install (1) 96.4 sq ft wall sign on east elevation, (1) 70.8 sq ft wall sign on south and (1) 70.8 sq ft on North elevation per drawings reviewed for zoning. Wall Sign and Projecting Signs**
Permit Description:	**Sign Permit**
Work Class:	
Proposed Use:	
Permit Number:	CPS 202000086
Status:	Issued
Valuation:	$0.00
Contractor Company:	
Contractor Name:	JE Dunn

ADJOINING PROPERTY FINDINGS

Date:	**2/13/2020**
Permit Type:	**CPEC**
Description:	**Install 6 new circuits to the equipments ;36 ft plug mold ; replacing exits lights and grounding for data rack from approved scope of work see in attachments Electrical General - Commercial**
Permit Description:	**Electrical General - Commercial**
Work Class:	
Proposed Use:	
Permit Number:	CPEC 202000215
Status:	Issued
Valuation:	$0.00
Contractor Company:	
Contractor Name:	M ELECTRIC, LLC

Date:	**2/2/2015**
Permit Type:	**CVCT**
Description:	**There is no Scope of Work for this application.**
Permit Description:	**COMMUNICATION TOWER PERIODIC PERMIT**
Work Class:	
Proposed Use:	
Permit Number:	CVCT 29
Status:	OPEN
Valuation:	$104.00
Contractor Company:	
Contractor Name:	

Date:	**8/24/2007**
Permit Type:	**CPEP**
Description:	**ELECTRICAL WIRING CELL TOWER**
Permit Description:	**ELECTRICAL GENERAL PERMIT**
Work Class:	
Proposed Use:	EXIST - NONRESIDNTL BLDG-ADDN-ALTER-CONV
Permit Number:	200816750
Status:	DONE
Valuation:	$785.00
Contractor Company:	
Contractor Name:	

ADJOINING PROPERTY FINDINGS

Date: **5/9/2006**
Permit Type: **CPEP**
Description: **ELECTRICAL WIRING DOLLAR MART**

Permit Description: **ELECTRICAL GENERAL PERMIT**
Work Class:
Proposed Use: EXIST - NONRESIDNTL BLDG-ADDN-ALTER-CONV
Permit Number: 200710403
Status: DONE
Valuation: $1,000.00
Contractor Company:
Contractor Name:

Date: **11/16/2005**
Permit Type: **CPEM**
Description: **ELECTRICAL SERVICE/WIRING - RESIDENTIAL T-MOBILE**

Permit Description: **ELECTRICAL WITH SERVICE PERMIT**
Work Class:
Proposed Use: EXIST - NONRESIDNTL BLDG-ADDN-ALTER-CONV
Permit Number: 200623291
Status: OPEN
Valuation: $1,460.00
Contractor Company:
Contractor Name:

Date: **9/15/2005**
Permit Type: **CPEM**
Description: **ELECTRICAL SERVICE/WIRING - RESIDENTIAL DOLLAR MART**

Permit Description: **ELECTRICAL WITH SERVICE PERMIT**
Work Class:
Proposed Use: EXIST - NONRESIDNTL BLDG-ADDN-ALTER-CONV
Permit Number: 200619246
Status: DONE
Valuation: $10,000.00
Contractor Company:
Contractor Name:

ADJOINING PROPERTY FINDINGS

Date:	**9/12/2005**
Permit Type:	**CPPL**
Description:	**PLUMBING PIPING AND FIXTURES DOLLAR MART**
Permit Description:	**PLUMBING GENERAL PERMIT**
Work Class:	
Proposed Use:	EXIST - NONRESIDNTL BLDG-ADDN-ALTER-CONV
Permit Number:	200618917
Status:	DONE
Valuation:	$7,500.00
Contractor Company:	
Contractor Name:	EVANS PLUMBING & HEATING, INC.

Date:	**8/30/2005**
Permit Type:	**CPBF**
Description:	**TENANT FINISH DOLLAR MART**
Permit Description:	**COMMERCIAL TENANT FINISH/REMODEL PERMIT**
Work Class:	
Proposed Use:	EXIST - NONRESIDNTL BLDG-ADDN-ALTER-CONV
Permit Number:	200618207
Status:	DONE
Valuation:	$30,000.00
Contractor Company:	
Contractor Name:	DOLLAR MART

Date:	**8/2/2001**
Permit Type:	**CPEM**
Description:	**ELECTRICAL SERVICE/WIRING - RESIDENTIAL AT&T FIXED WIRELESS SITE # KC0003**
Permit Description:	**ELECTRICAL WITH SERVICE PERMIT**
Work Class:	
Proposed Use:	
Permit Number:	200214841
Status:	OPEN
Valuation:	$5,000.00
Contractor Company:	
Contractor Name:	EAGLE ELECTRIC, INC.

ADJOINING PROPERTY FINDINGS

Date:	**1/4/2000**
Permit Type:	**CPEP**
Description:	**ELECTRICAL SERVICE/WIRING - RESIDENTIAL SOUTHWESTERN BELL WIRELESS**
Permit Description:	**ELECTRICAL GENERAL PERMIT**
Work Class:	
Proposed Use:	NEW STRUCTURES OTHER THAN BUILDINGS
Permit Number:	200024037
Status:	DONE
Valuation:	$4,000.00
Contractor Company:	
Contractor Name:	CELESTE INSTALLATION & REPAIR

Date:	**10/6/1999**
Permit Type:	**CPBT**
Description:	**GENERAL BUILDING SOUTHWESTERN BELL WIRELESS**
Permit Description:	**COMMUNICATIONS TOWER PERMIT**
Work Class:	
Proposed Use:	NEW STRUCTURES OTHER THAN BUILDINGS
Permit Number:	200019094
Status:	DONE
Valuation:	$75,000.00
Contractor Company:	
Contractor Name:	MCGILTON CONSTRUCTION

Date:	**4/14/1999**
Permit Type:	**CPBF**
Description:	**GENERAL BUILDING**
Permit Description:	**COMMERCIAL TENANT FINISH/REMODEL PERMIT**
Work Class:	
Proposed Use:	EXIST - NONRESIDNTL BLDG-ADDN-ALTER-CONV
Permit Number:	9919219
Status:	OPEN
Valuation:	$6,000.00
Contractor Company:	
Contractor Name:	CLEO SISK

ADJOINING PROPERTY FINDINGS

Date:	**9/29/1993**
Permit Type:	**CPEP**
Description:	**SECURITY ALARM SYSTEM**
Permit Description:	**ELECTRICAL GENERAL PERMIT**
Work Class:	
Proposed Use:	EXIST - NONRESIDNTL BLDG-ADDN-ALTER-CONV
Permit Number:	9319935
Status:	OPEN
Valuation:	$400.00
Contractor Company:	
Contractor Name:	SENTRY PROTECTIVE ALARMS

Date:	**1/20/1989**
Permit Type:	**CPEP**
Description:	**ELECTRICAL WIRING**
Permit Description:	**ELECTRICAL GENERAL PERMIT**
Work Class:	
Proposed Use:	EXIST - NONRESIDNTL BLDG-ADDN-ALTER-CONV
Permit Number:	8910672
Status:	DONE
Valuation:	$1,100.00
Contractor Company:	
Contractor Name:	WESTHUES ELECT. INC.

Date:	**1/19/1989**
Permit Type:	**CPMR**
Description:	**REFRIGERATION SYSTEM**
Permit Description:	**MECHANICAL REFRIGERATION PERMIT**
Work Class:	
Proposed Use:	EXIST - NONRESIDNTL BLDG-ADDN-ALTER-CONV
Permit Number:	8910618
Status:	DONE
Valuation:	$16,000.00
Contractor Company:	
Contractor Name:	REFRIGERATION INDUST.INC.

ADJOINING PROPERTY FINDINGS

Date:
Permit Type:
Description:

Permit Description:
Work Class:
Proposed Use:
Permit Number:
Status:
Valuation: $0.00
Contractor Company:
Contractor Name:

Work Class:
Proposed Use:
Permit Number:
Status:
Valuation: $0.00
Contractor Company:
Contractor Name: DOLLAR MART

3000 PROSPECT AVE

Date: **3/21/1994**
Permit Type: **CPPL**
Description: **BACKFLOW PREVENTER**

Permit Description: **PLUMBING GENERAL PERMIT**
Work Class:
Proposed Use: EXIST - NONRESIDNTL BLDG-ADDN-ALTER-CONV
Permit Number: 9413039
Status: OPEN
Valuation: $300.00
Contractor Company:
Contractor Name: ALEXANDER PLUMBING

ADJOINING PROPERTY FINDINGS

Date:	**3/16/1987**
Permit Type:	**CPEM**
Description:	**ELECTRICAL SERVICE/WIRING - RESIDENTIAL**
Permit Description:	**ELECTRICAL WITH SERVICE PERMIT**
Work Class:	
Proposed Use:	EXIST - NONRESIDNTL BLDG-ADDN-ALTER-CONV
Permit Number:	8713274
Status:	DONE
Valuation:	$800.00
Contractor Company:	
Contractor Name:	RE-NU-A-LITE CORP.

Date:	
Permit Type:	
Description:	
Permit Description:	
Work Class:	
Proposed Use:	
Permit Number:	
Status:	
Valuation:	$0.00
Contractor Company:	
Contractor Name:	

Work Class:	
Proposed Use:	
Permit Number:	
Status:	
Valuation:	$0.00
Contractor Company:	
Contractor Name:	VOILA ENGINEERING SERVICES

ADJOINING PROPERTY FINDINGS

3001 PROSPECT AVE

Date:	**5/21/2018**
Permit Type:	**CPBF**
Description:	**Tenant finish per plans reviewed for code compliance. Miscellaneous Renovation to Commercial Building**
Permit Description:	**COMMERCIAL TENANT FINISH/REMODEL PERMIT**
Work Class:	
Proposed Use:	
Permit Number:	CPBF 201831491
Status:	Issued
Valuation:	$20,000.00
Contractor Company:	
Contractor Name:	

Date:	**8/23/2017**
Permit Type:	**CRTF**
Description:	**Tenant finish per plans reviewed for code compliance.**
Permit Description:	**COMMRCIAL TENANT FINSH/REMDL PLANS REVW**
Work Class:	
Proposed Use:	
Permit Number:	CRTF 201810571
Status:	OPEN
Valuation:	$0.00
Contractor Company:	
Contractor Name:	

ADJOINING PROPERTY FINDINGS

Date:	**4/26/2001**
Permit Type:	**CPEP**
Description:	**SECURITY ALARM SYSTEM QUEST REHAB SERVICES**
Permit Description:	**ELECTRICAL GENERAL PERMIT**
Work Class:	
Proposed Use:	EXIST - NONRESIDNTL BLDG-ADDN-ALTER-CONV
Permit Number:	200129075
Status:	OPEN
Valuation:	$100.00
Contractor Company:	
Contractor Name:	PROTECTION ONE

Date:	**3/29/2001**
Permit Type:	**CPEP**
Description:	**SECURITY ALARM SYSTEM**
Permit Description:	**ELECTRICAL GENERAL PERMIT**
Work Class:	
Proposed Use:	EXIST - NONRESIDNTL BLDG-ADDN-ALTER-CONV
Permit Number:	200127637
Status:	OPEN
Valuation:	$326.00
Contractor Company:	
Contractor Name:	ADT SECURITY SERVICES, INC.

Date:	**10/26/2000**
Permit Type:	**CPPM**
Description:	**PLUMBING PIPING CLINIC**
Permit Description:	**PLUMBING WITH GAS SERVICE PERMIT**
Work Class:	
Proposed Use:	
Permit Number:	200120705
Status:	SUSP
Valuation:	$500.00
Contractor Company:	
Contractor Name:	FEDERAL PLUMBING & HEATING CO.

ADJOINING PROPERTY FINDINGS

Date: **10/10/2000**
Permit Type: **CPBF**
Description: **GENERAL BUILDING CLINIC**

Permit Description: **COMMERCIAL TENANT FINISH/REMODEL PERMIT**
Work Class:
Proposed Use:
Permit Number: 200119722
Status: OPEN
Valuation: $3,000.00
Contractor Company:
Contractor Name: CONTINENTAL ENGINEERING

Date: **9/18/2000**
Permit Type: **CPEM**
Description: **ELECTRICAL SERVICE - RESIDENTIAL EMERGENCY ELECTRICAL RECONNECT**

Permit Description: **ELECTRICAL WITH SERVICE PERMIT**
Work Class:
Proposed Use:
Permit Number: 200118444
Status: OPEN
Valuation: $0.00
Contractor Company:
Contractor Name: WALKER ELECTRIC COMPANY, INC.

Date: **12/21/1999**
Permit Type: **CPPM**
Description: **PLUMBING PIPING COMMERCIAL SPACE**

Permit Description: **PLUMBING WITH GAS SERVICE PERMIT**
Work Class:
Proposed Use: EXIST - NONRESIDNTL BLDG-ADDN-ALTER-CONV
Permit Number: 200023637
Status: DONE
Valuation: $700.00
Contractor Company:
Contractor Name: ADELL'S PLUMBING, HEATING & CO

ADJOINING PROPERTY FINDINGS

Date:
Permit Type:
Description:

Permit Description:
Work Class:
Proposed Use:
Permit Number:
Status:
Valuation: $0.00
Contractor Company:
Contractor Name:

3003 PROSPECT AVE

Date: **9/14/2022**
Permit Type: **CPEC**
Description: **Relocating existing main service, Disconnect from inside of bldg to outside. Set 200 amp breaker feed to center from existing meter Electrical General - Commercial**

Permit Description: **Electrical General - Commercial**
Work Class:
Proposed Use:
Permit Number: CPEC 202201417
Status: Issued
Valuation: $0.00
Contractor Company:
Contractor Name:

ADJOINING PROPERTY FINDINGS

Date:	**9/20/2016**
Permit Type:	**CPEM**
Description:	**Install electrical per plans reviewed for code compliance and Information Bulletin 160. Electrical With Service- Commercial**
Permit Description:	**ELECTRICAL WITH SERVICE PERMIT**
Work Class:	
Proposed Use:	
Permit Number:	CPEM 201717483
Status:	Closed
Valuation:	$1,000.00
Contractor Company:	
Contractor Name:	

Date:	**9/20/2016**
Permit Type:	**CPFO**
Description:	**Install UL 300 Wet Chemical Fire Suppression System per attached illustrations and manufacturer's installation instructions. Fire Protection Commercial- Other**
Permit Description:	**OTHER FIRE PROTECTION SYSTEM PERMIT**
Work Class:	
Proposed Use:	
Permit Number:	CPFO 201717488
Status:	Closed
Valuation:	$900.00
Contractor Company:	
Contractor Name:	

ADJOINING PROPERTY FINDINGS

Date:	**8/25/2016**
Permit Type:	**CPSB**
Description:	**Install (1) 26 sq ft and (1) 30 sq ft illuminated wall signs at the west elevation, and (1) 52 sq ft illuminated wall sign at the south elevation per plans reviewed for code compliance. Business Advertising on premise**
Permit Description:	**ON-PREMISES BUSINESS ADV SIGN PERMIT**
Work Class:	
Proposed Use:	
Permit Number:	CPSB 201716188
Status:	Issued
Valuation:	$0.00
Contractor Company:	
Contractor Name:	

Date:	**3/15/2016**
Permit Type:	**CPMP**
Description:	**Install mechanical per plans reviewed for code compliance.**
Permit Description:	**MECHANICAL GENERAL PERMIT**
Work Class:	EXIST - NONRESIDNTL BLDG-ADDN-ALTER-CONV
Proposed Use:	MERCANTILE STORES
Permit Number:	CPMP 201626423
Status:	DONE
Valuation:	$9,000.00
Contractor Company:	
Contractor Name:	Romans Remodeling LLC

Date:	**2/4/2016**
Permit Type:	**CPPM**
Description:	**Install waste, vent and gas plumbing piping and fixtures.**
Permit Description:	**PLUMBING WITH GAS SERVICE PERMIT**
Work Class:	EXIST - NONRESIDNTL BLDG-ADDN-ALTER-CONV
Proposed Use:	MERCANTILE STORES
Permit Number:	CPPM 201624240
Status:	DONE
Valuation:	$5,000.00
Contractor Company:	
Contractor Name:	

ADJOINING PROPERTY FINDINGS

Date:	**7/7/2015**
Permit Type:	**CPBF**
Description:	**Tenant finish per plans reviewed for code compliance.**
Permit Description:	**COMMERCIAL TENANT FINISH/REMODEL PERMIT**
Work Class:	EXIST - NONRESIDNTL BLDG-ADDN-ALTER-CONV
Proposed Use:	MERCANTILE STORES
Permit Number:	CPBF 201613514
Status:	DONE
Valuation:	$2,000.00
Contractor Company:	
Contractor Name:	

Date:	**4/27/2015**
Permit Type:	**CRTF**
Description:	**Tenant finish per plans reviewed for code compliance.**
Permit Description:	**COMMRCIAL TENANT FINSH/REMDL PLANS REVW**
Work Class:	EXIST - NONRESIDNTL BLDG-ADDN-ALTER-CONV
Proposed Use:	MERCANTILE STORES
Permit Number:	CRTF 201511489
Status:	OPEN
Valuation:	$0.00
Contractor Company:	
Contractor Name:	KAM DESIGN & CONSTRUCTION, INC.

Date:	**1/20/2015**
Permit Type:	**CPBF**
Description:	**Construct masonary wall repair due to vehicle damage per plans reviewed for code compliance.**
Permit Description:	**COMMERCIAL TENANT FINISH/REMODEL PERMIT**
Work Class:	EXIST - NONRESIDNTL BLDG-ADDN-ALTER-CONV
Proposed Use:	MERCANTILE STORES
Permit Number:	CPBF 201523173
Status:	DONE
Valuation:	$2,500.00
Contractor Company:	
Contractor Name:	

ADJOINING PROPERTY FINDINGS

Date: **12/1/2014**
Permit Type: **CPEP**
Description: **MAKE SAFE - RESTORE POWER TO BUILDING**

Permit Description: **ELECTRICAL GENERAL PERMIT**
Work Class: EXIST - NONRESIDNTL BLDG-ADDN-ALTER-CONV
Proposed Use:
Permit Number: CPEP 201520994
Status: DONE
Valuation: $500.00
Contractor Company:
Contractor Name: ELECTRICAL ASSOCIATES KC, L.L.C. as ELEC CON 1

Date: **10/24/2000**
Permit Type: **CPEM**
Description: **ELECTRICAL SERVICE - RESIDENTIAL MIDTOWN PRINTING**

Permit Description: **ELECTRICAL WITH SERVICE PERMIT**
Work Class:
Proposed Use:
Permit Number: 200120501
Status: OPEN
Valuation: $3,600.00
Contractor Company:
Contractor Name: WALKER ELECTRIC COMPANY, INC.

Date: **10/3/2000**
Permit Type: **CPPM**
Description: **PLUMBING PIPING PAINT SHOP**

Permit Description: **PLUMBING WITH GAS SERVICE PERMIT**
Work Class:
Proposed Use:
Permit Number: 200119312
Status: OPEN
Valuation: $900.00
Contractor Company:
Contractor Name: JAMES PLUMBING & HEATING

ADJOINING PROPERTY FINDINGS

Date:
Permit Type:
Description:

Permit Description:
Work Class:
Proposed Use:
Permit Number:
Status:
Valuation: $0.00
Contractor Company:
Contractor Name:

3015 PROSPECT AVE

Date: **11/21/2019**
Permit Type: **CPBC**
Description: **Construct exterior building renovations per plans reviewed for code compliance. This application will result in (2) separate building permits. One for each SITE address. Miscellaneous Renovation to Commercial Building**

Permit Description: **OCCUPANT LOAD CERTIFICATE INSPECTION**
Work Class:
Proposed Use:
Permit Number: CPBC 201901059
Status: Closed
Valuation: $0.00
Contractor Company:
Contractor Name: Centric Projects

ADJOINING PROPERTY FINDINGS

Date: **2/4/1994**
Permit Type: **CPEP**
Description: **SECURITY ALARM SYSTEM**

Permit Description: **ELECTRICAL GENERAL PERMIT**
Work Class:
Proposed Use: NEW STORES AND CUSTOMER SERVICE BUILDGS
Permit Number: 9411261
Status: DONE
Valuation: $498.00
Contractor Company:
Contractor Name: ADT SECURITY SYSTEMS

Date: **12/14/1992**
Permit Type: **CPMP**
Description: **HVAC SYSTEM PLANS REVIEW CONTROL NUMBER**

Permit Description: **MECHANICAL GENERAL PERMIT**
Work Class:
Proposed Use: NEW STORES AND CUSTOMER SERVICE BUILDGS
Permit Number: 9223484
Status: DONE
Valuation: $50,512.00
Contractor Company:
Contractor Name: SHAWNEE HEATING

Date: **10/8/1992**
Permit Type: **CPFP**
Description: **FIRE SPRINKLER SYSTEM PLANS REVIEW CONTROL NUMBER**

Permit Description: **FIRE PROTECTION SYSTEM PERMIT**
Work Class:
Proposed Use: NEW STORES AND CUSTOMER SERVICE BUILDGS
Permit Number: 9221119
Status: DONE
Valuation: $20,500.00
Contractor Company:
Contractor Name: CONLEY SPRINKLER SALES

ADJOINING PROPERTY FINDINGS

Date:	**9/21/1992**
Permit Type:	**CPEM**
Description:	**ELECTRICAL SERVICE/WIRING - RESIDENTIAL PLANS REVIEW CONTROL NUMBER**
Permit Description:	**ELECTRICAL WITH SERVICE PERMIT**
Work Class:	
Proposed Use:	NEW STORES AND CUSTOMER SERVICE BUILDGS
Permit Number:	9220432
Status:	DONE
Valuation:	$90,000.00
Contractor Company:	
Contractor Name:	WALKER ELECTRIC

Date:	**9/18/1992**
Permit Type:	**CPPL**
Description:	**PLUMBING PIPING AND FIXTURES PLANS REVIEW CONTROL NUMBER**
Permit Description:	**PLUMBING GENERAL PERMIT**
Work Class:	
Proposed Use:	NEW STORES AND CUSTOMER SERVICE BUILDGS
Permit Number:	9220352
Status:	DONE
Valuation:	$300.00
Contractor Company:	
Contractor Name:	ALWAYS PLUMBING

Date:	**8/24/1992**
Permit Type:	**CPPL**
Description:	**PLUMBING PIPING AND FIXTURES PLANS REVIEW CONTROL NUMBER**
Permit Description:	**PLUMBING GENERAL PERMIT**
Work Class:	
Proposed Use:	NEW STORES AND CUSTOMER SERVICE BUILDGS
Permit Number:	9219324
Status:	DONE
Valuation:	$25,000.00
Contractor Company:	
Contractor Name:	QUAILAR

ADJOINING PROPERTY FINDINGS

Date:	**5/13/1992**
Permit Type:	**CPBB**
Description:	**GENERAL BUILDING PLANS REVIEW CONTROL NUMBER**
Permit Description:	**NEW/ADDN COMMERCIAL BUILDING PERMIT**
Work Class:	
Proposed Use:	NEW STORES AND CUSTOMER SERVICE BUILDGS
Permit Number:	9215138
Status:	DONE
Valuation:	$700,000.00
Contractor Company:	
Contractor Name:	COMMUNITY DEV CORP OF KC

Date:	
Permit Type:	
Description:	
Permit Description:	
Work Class:	
Proposed Use:	
Permit Number:	
Status:	
Valuation:	$0.00
Contractor Company:	
Contractor Name:	

ADJOINING PROPERTY FINDINGS

3017 PROSPECT AVE

Date:	**6/11/2020**
Permit Type:	**CPS**
Description:	**Linwood Square Tenant Monument 1 - Staff: Voided due to inactivity. Free Standing/Monument Sign**
Permit Description:	**Sign Permit**
Work Class:	
Proposed Use:	
Permit Number:	CPS 202000193
Status:	Voided-City
Valuation:	$25,000.00
Contractor Company:	
Contractor Name:	REACHING SOLUTIONS LLC

Date:	**8/16/2017**
Permit Type:	**CPSB**
Description:	**Install 190.6 sq ft illuminated wall sign per plans reviewed for code compliance. Install 190.6 sq ft illuminated wall sign per plans reviewed for code compliance.**
Permit Description:	**ON-PREMISES BUSINESS ADV SIGN PERMIT**
Work Class:	EXIST - NONRESIDNTL BLDG-ADDN-ALTER-CONV
Proposed Use:	
Permit Number:	CPSB 201816265
Status:	Issued
Valuation:	$0.00
Contractor Company:	
Contractor Name:	INFINITY SIGNS, INC.

ADJOINING PROPERTY FINDINGS

Date:	**4/4/2012**
Permit Type:	**CPMR**
Description:	**UNIVERSAL MGT, Install mech. refrig. per approved scope of work. 3017-3041 Prospect.**
Permit Description:	**MECHANICAL REFRIGERATION PERMIT**
Work Class:	REFRIGERATION SYSTEM
Proposed Use:	EXIST - NONRESIDNTL BLDG-ADDN-ALTER-CONV
Permit Number:	201223616
Status:	OPEN
Valuation:	$79,930.00
Contractor Company:	
Contractor Name:	

Date:	**4/4/2012**
Permit Type:	**CPMR**
Description:	**Install mech. refrig. per approved scope of work. 3017-3041 Prospect.**
Permit Description:	**MECHANICAL REFRIGERATION PERMIT**
Work Class:	EXIST - NONRESIDNTL BLDG-ADDN-ALTER-CONV
Proposed Use:	
Permit Number:	CPMR201223616
Status:	OPEN
Valuation:	$79,930.00
Contractor Company:	
Contractor Name:	

Date:	**1/3/2008**
Permit Type:	**CPMP**
Description:	**Replace HVAC per approved scope of work letter., FAMILY DOLLAR STORE 4091**
Permit Description:	**MECHANICAL GENERAL PERMIT**
Work Class:	HVAC SYSTEM
Proposed Use:	EXIST - NONRESIDNTL BLDG-ADDN-ALTER-CONV
Permit Number:	200823656
Status:	OPEN
Valuation:	$29,352.00
Contractor Company:	
Contractor Name:	YORK INTERNATIONAL CORPORATION

ADJOINING PROPERTY FINDINGS

Date: **4/20/2000**
Permit Type: **CPEP**
Description: **SECURITY ALARM SYSTEM FAMILY DOLLAR**

Permit Description: **ELECTRICAL GENERAL PERMIT**
Work Class:
Proposed Use: EXIST - NONRESIDNTL BLDG-ADDN-ALTER-CONV
Permit Number: 200029872
Status: OPEN
Valuation: $900.00
Contractor Company:
Contractor Name: BILL IRELAND & ASSOC., INC. EL

Date: **4/20/2000**
Permit Type: **CITO**
Description: **TENANT FINISH**

Permit Description: **TEMPORARY CERTIFICATE OF OCCUPANCY**
Work Class:
Proposed Use: EXIST - NONRESIDNTL BLDG-ADDN-ALTER-CONV
Permit Number: 200011009
Status: EXPR
Valuation: $3,000.00
Contractor Company:
Contractor Name:

Date: **3/20/2000**
Permit Type: **CPEP**
Description: **ELECTRICAL SERVICE - RESIDENTIAL FAMILY DOLLAR**

Permit Description: **ELECTRICAL GENERAL PERMIT**
Work Class:
Proposed Use: EXIST - NONRESIDNTL BLDG-ADDN-ALTER-CONV
Permit Number: 200028107
Status: DONE
Valuation: $1,600.00
Contractor Company:
Contractor Name: TOWN & COUNTRY ELECTRIC

ADJOINING PROPERTY FINDINGS

Date:	**2/3/2000**
Permit Type:	**CPPL**
Description:	**PLUMBING PIPING AND FIXTURES FAMILY DOLLAR**
Permit Description:	**PLUMBING GENERAL PERMIT**
Work Class:	
Proposed Use:	EXIST - NONRESIDNTL BLDG-ADDN-ALTER-CONV
Permit Number:	200025652
Status:	DONE
Valuation:	$3,200.00
Contractor Company:	
Contractor Name:	FEDERAL PLUMBING & HEATING CO.

Date:	**2/1/2000**
Permit Type:	**CPBF**
Description:	**TENANT FINISH FAMILY DOLLAR**
Permit Description:	**COMMERCIAL TENANT FINISH/REMODEL PERMIT**
Work Class:	
Proposed Use:	EXIST - NONRESIDNTL BLDG-ADDN-ALTER-CONV
Permit Number:	200025548
Status:	DONE
Valuation:	$3,000.00
Contractor Company:	
Contractor Name:	F& J CONSTRUCTION

Date:	**8/19/1998**
Permit Type:	**CPEP**
Description:	**SECURITY ALARM SYSTEM**
Permit Description:	**ELECTRICAL GENERAL PERMIT**
Work Class:	
Proposed Use:	EXIST - NONRESIDNTL BLDG-ADDN-ALTER-CONV
Permit Number:	9906171
Status:	OPEN
Valuation:	$599.00
Contractor Company:	
Contractor Name:	ADT SECURITY SYSTEM

ADJOINING PROPERTY FINDINGS

Date: **4/18/1994**
Permit Type: **CPEP**
Description: **SECURITY ALARM SYSTEM**

Permit Description: **ELECTRICAL GENERAL PERMIT**
Work Class:
Proposed Use: EXIST - NONRESIDNTL BLDG-ADDN-ALTER-CONV
Permit Number: 9414370
Status: DONE
Valuation: $454.00
Contractor Company:
Contractor Name: ADT SECURITY SYSTEMS

Date: **3/22/1994**
Permit Type: **CPFP**
Description: **FIRE SPRINKLER SYSTEM**

Permit Description: **FIRE PROTECTION SYSTEM PERMIT**
Work Class:
Proposed Use: EXIST - NONRESIDNTL BLDG-ADDN-ALTER-CONV
Permit Number: 9412987
Status: DONE
Valuation: $1,000.00
Contractor Company:
Contractor Name: CONSOLIDATED FIRE PROTECT

Date: **3/15/1994**
Permit Type: **CPEP**
Description: **ELECTRICAL WIRING PLANS REVIEW CONTROL NUMBER**

Permit Description: **ELECTRICAL GENERAL PERMIT**
Work Class:
Proposed Use: EXIST - NONRESIDNTL BLDG-ADDN-ALTER-CONV
Permit Number: 9412656
Status: DONE
Valuation: $8,000.00
Contractor Company:
Contractor Name: WALKER ELECTRIC COMPANY

ADJOINING PROPERTY FINDINGS

Date:	**3/15/1994**
Permit Type:	**CPMP**
Description:	**MECHANICAL DUCTWORK PLANS REVIEW CONTROL NUMBER**
Permit Description:	**MECHANICAL GENERAL PERMIT**
Work Class:	
Proposed Use:	EXIST - NONRESIDNTL BLDG-ADDN-ALTER-CONV
Permit Number:	9412758
Status:	DONE
Valuation:	$2,172.00
Contractor Company:	
Contractor Name:	SHAWNEE HEATING & COOLING

Date:	**3/15/1994**
Permit Type:	**CPPL**
Description:	**PLUMBING PIPING AND FIXTURES PLANS REVIEW CONTROL NUMBER**
Permit Description:	**PLUMBING GENERAL PERMIT**
Work Class:	
Proposed Use:	EXISTING ONE OR TWO FAMILY RESIDENCE
Permit Number:	9412770
Status:	DONE
Valuation:	$900.00
Contractor Company:	
Contractor Name:	A TOTAL PLUMBING

Date:	**3/14/1994**
Permit Type:	**CPBF**
Description:	**TENANT FINISH PLANS REVIEW CONTROL NUMBER**
Permit Description:	**COMMERCIAL TENANT FINISH/REMODEL PERMIT**
Work Class:	
Proposed Use:	EXIST - NONRESIDNTL BLDG-ADDN-ALTER-CONV
Permit Number:	9412685
Status:	DONE
Valuation:	$5,000.00
Contractor Company:	
Contractor Name:	DAVID READING HOME SERVIC

ADJOINING PROPERTY FINDINGS

Date:
Permit Type:
Description:

Permit Description:
Work Class:
Proposed Use:
Permit Number:
Status:
Valuation: $0.00
Contractor Company:
Contractor Name:

3020 PROSPECT AVE

Date: **4/26/2004**
Permit Type: **CPEM**
Description: **ELECTRICAL SERVICE - RESIDENTIAL RENT A CENTER**

Permit Description: **ELECTRICAL WITH SERVICE PERMIT**
Work Class:
Proposed Use: EXIST - NONRESIDNTL BLDG-ADDN-ALTER-CONV
Permit Number: 200434253
Status: DONE
Valuation: $5,000.00
Contractor Company:
Contractor Name: T.A.S. ELETRIC

Date: **4/7/2004**
Permit Type: **CPBF**
Description: **TENANT FINISH RENT A CENTER**

Permit Description: **COMMERCIAL TENANT FINISH/REMODEL PERMIT**
Work Class:
Proposed Use: EXIST - NONRESIDNTL BLDG-ADDN-ALTER-CONV
Permit Number: 200432921
Status: DONE
Valuation: $15,000.00
Contractor Company:
Contractor Name: CHEROKEE LAWNS CONST

ADJOINING PROPERTY FINDINGS

Date:	**3/27/2000**
Permit Type:	**CPMP**
Description:	**MECHANICAL DUCTWORK**
Permit Description:	**MECHANICAL GENERAL PERMIT**
Work Class:	
Proposed Use:	EXIST - NONRESIDNTL BLDG-ADDN-ALTER-CONV
Permit Number:	200028356
Status:	DONE
Valuation:	$2,200.00
Contractor Company:	
Contractor Name:	FOUR SEASONS MECHANICAL, INC.

Date:	**3/2/2000**
Permit Type:	**CPPM**
Description:	**PLUMBING PIPING AND FIXTURES HOLLYWOOD VIDEO STORE #25942**
Permit Description:	**PLUMBING WITH GAS SERVICE PERMIT**
Work Class:	
Proposed Use:	EXIST - NONRESIDNTL BLDG-ADDN-ALTER-CONV
Permit Number:	200026993
Status:	DONE
Valuation:	$3,500.00
Contractor Company:	
Contractor Name:	

Date:	**3/2/2000**
Permit Type:	**CPEP**
Description:	**ELECTRICAL WIRING HOLLYWOOD VIDEO STORE #25942**
Permit Description:	**ELECTRICAL GENERAL PERMIT**
Work Class:	
Proposed Use:	NEW STORES AND CUSTOMER SERVICE BUILDGS
Permit Number:	200027019
Status:	DONE
Valuation:	$10,000.00
Contractor Company:	
Contractor Name:	EAGLE ELECTRIC, INC.

ADJOINING PROPERTY FINDINGS

Date:	**2/29/2000**
Permit Type:	**CPBF**
Description:	**TENANT FINISH HOLLYWOOD VIDEO, STORE #25942**
Permit Description:	**COMMERCIAL TENANT FINISH/REMODEL PERMIT**
Work Class:	
Proposed Use:	
Permit Number:	200026847
Status:	DONE
Valuation:	$70,560.00
Contractor Company:	
Contractor Name:	MUNLAKE CONTRACTORS INC

Date:	**2/14/2000**
Permit Type:	**CPMR**
Description:	**REFRIGERATION SYSTEM HOLLYWOOD VIDEO STORE #25942**
Permit Description:	**MECHANICAL REFRIGERATION PERMIT**
Work Class:	
Proposed Use:	NEW STORES AND CUSTOMER SERVICE BUILDGS
Permit Number:	200026136
Status:	OPEN
Valuation:	$7,000.00
Contractor Company:	
Contractor Name:	ANTHONY MECHANICAL CONTRACTORS

Date:	**2/14/2000**
Permit Type:	**CPPM**
Description:	**PLUMBING PIPING HOLLYWOOD VIDEO STORE #25942**
Permit Description:	**PLUMBING WITH GAS SERVICE PERMIT**
Work Class:	
Proposed Use:	NEW STORES AND CUSTOMER SERVICE BUILDGS
Permit Number:	200026137
Status:	DONE
Valuation:	$1,000.00
Contractor Company:	
Contractor Name:	ANTHONY MECHANICAL CONTRACTORS

ADJOINING PROPERTY FINDINGS

Date:	**12/3/1999**
Permit Type:	**CPEM**
Description:	**ELECTRICAL WIRING HOLLYWOOD VIDEO STORE #25942**
Permit Description:	**ELECTRICAL WITH SERVICE PERMIT**
Work Class:	
Proposed Use:	EXIST - NONRESIDNTL BLDG-ADDN-ALTER-CONV
Permit Number:	200022732
Status:	DONE
Valuation:	$15,000.00
Contractor Company:	
Contractor Name:	ALBER ELECTRIC CO., INC.

Date:	**12/2/1999**
Permit Type:	**CPBB**
Description:	**GENERAL BUILDING HOLLYWOOD VIDEO STORE #25942**
Permit Description:	**NEW/ADDN COMMERCIAL BUILDING PERMIT**
Work Class:	
Proposed Use:	NEW STORES AND CUSTOMER SERVICE BUILDGS
Permit Number:	200022685
Status:	DONE
Valuation:	$301,100.00
Contractor Company:	
Contractor Name:	LEE LEWIS CONSTRUCTION INC

Date:	**11/18/1999**
Permit Type:	**CPPL**
Description:	**PLUMBING PIPING HOLLYWOOD VIDEO STORE #25942**
Permit Description:	**PLUMBING GENERAL PERMIT**
Work Class:	
Proposed Use:	EXIST - NONRESIDNTL BLDG-ADDN-ALTER-CONV
Permit Number:	200021925
Status:	DONE
Valuation:	$2,000.00
Contractor Company:	
Contractor Name:	ANTHONY MECHANICAL CONTRACTORS

ADJOINING PROPERTY FINDINGS

Date:	**11/17/1999**
Permit Type:	**CPBB**
Description:	**FOOTING AND FOUNDATION HOLLYWOOD VIDEO STORE #25942**
Permit Description:	**NEW/ADDN COMMERCIAL BUILDING PERMIT**
Work Class:	
Proposed Use:	EXIST - NONRESIDNTL BLDG-ADDN-ALTER-CONV
Permit Number:	200021806
Status:	DONE
Valuation:	$55,000.00
Contractor Company:	
Contractor Name:	LEE LEWIS CONSTRUCTION INC

Date:	
Permit Type:	
Description:	
Permit Description:	
Work Class:	
Proposed Use:	
Permit Number:	
Status:	
Valuation:	$0.00
Contractor Company:	
Contractor Name:	

Work Class:	
Proposed Use:	
Permit Number:	
Status:	
Valuation:	$0.00
Contractor Company:	
Contractor Name:	CHEROKEE LAWNS CONST

ADJOINING PROPERTY FINDINGS

Date:
Permit Type: **CPBD**
Description: **BUILDING DEMOLITION COMMERCIAL BLDG**

Permit Description: **BUILDING DEMOLITION PERMIT**
Work Class:
Proposed Use:
Permit Number: T15227
Status: OPEN
Valuation: $0.00
Contractor Company:
Contractor Name:

3023 PROSPECT AVE

Date: **5/3/1994**
Permit Type: **CPBF**
Description: **TENANT FINISH PLANS REVIEW CONTROL NUMBER**

Permit Description: **COMMERCIAL TENANT FINISH/REMODEL PERMIT**
Work Class:
Proposed Use: EXIST - NONRESIDNTL BLDG-ADDN-ALTER-CONV
Permit Number: 9415068
Status: DONE
Valuation: $1,800.00
Contractor Company:
Contractor Name: ENTERPRISES INT

Date: **4/18/1994**
Permit Type: **CPEP**
Description: **SECURITY ALARM SYSTEM**

Permit Description: **ELECTRICAL GENERAL PERMIT**
Work Class:
Proposed Use: EXIST - NONRESIDNTL BLDG-ADDN-ALTER-CONV
Permit Number: 9414369
Status: DONE
Valuation: $409.00
Contractor Company:
Contractor Name: ADT SECURITY SYSTEMS

ADJOINING PROPERTY FINDINGS

3027 PROSPECT AVE

Date:	**3/5/2021**
Permit Type:	**CPS**
Description:	**Hope family Care Center Wall Sign and Projecting Signs**
Permit Description:	**Sign Permit**
Work Class:	
Proposed Use:	
Permit Number:	CPS 202100074
Status:	Issued
Valuation:	$10,000.00
Contractor Company:	
Contractor Name:	REACHING SOLUTIONS LLC

Date:	**2/8/2021**
Permit Type:	**CPS**
Description:	**265.78"x111.08" Hope Family Care Center Channel Lettering 23"x258.37" Health Center Channel Lettering Wall Sign and Projecting Signs**
Permit Description:	**Sign Permit**
Work Class:	
Proposed Use:	
Permit Number:	CPS 202100050
Status:	Voided-City
Valuation:	$0.00
Contractor Company:	
Contractor Name:	Gator Graphics

ADJOINING PROPERTY FINDINGS

Date:	**6/14/2013**
Permit Type:	**CPMP**
Description:	**Install HVAC per plans reviewed for code compliance.**
Permit Description:	**MECHANICAL GENERAL PERMIT**
Work Class:	EXIST - NONRESIDNTL BLDG-ADDN-ALTER-CONV
Proposed Use:	OFFICES; PROFESSIONAL SERVICES; ETC
Permit Number:	CPMP 201411985
Status:	DONE
Valuation:	$8,000.00
Contractor Company:	
Contractor Name:	

Date:	**6/3/2013**
Permit Type:	**CPFP**
Description:	**Install fire sprinkler system per plans reviewed for code compliance.**
Permit Description:	**FIRE PROTECTION SYSTEM PERMIT**
Work Class:	EXIST - NONRESIDNTL BLDG-ADDN-ALTER-CONV
Proposed Use:	OFFICES; PROFESSIONAL SERVICES; ETC
Permit Number:	CPFP 201411406
Status:	DONE
Valuation:	$2,926.27
Contractor Company:	
Contractor Name:	JAYHAWK FIRE SPRINKLER CO INC as APPLICANT

Date:	**5/22/2013**
Permit Type:	**CPEM**
Description:	**Install electrical per plans reviewed for code compliance.**
Permit Description:	**ELECTRICAL WITH SERVICE PERMIT**
Work Class:	EXIST - NONRESIDNTL BLDG-ADDN-ALTER-CONV
Proposed Use:	OFFICES; PROFESSIONAL SERVICES; ETC
Permit Number:	CPEM 201410987
Status:	DONE
Valuation:	$6,000.00
Contractor Company:	
Contractor Name:	

ADJOINING PROPERTY FINDINGS

Date:	**5/10/2013**
Permit Type:	**CRFS**
Description:	**Install fire sprinkler system per plans reviewed for code compliance.**
Permit Description:	**FIRE SPRINKLER SYSTEM PLAN REVIEW**
Work Class:	
Proposed Use:	
Permit Number:	CRFS 201410036
Status:	OPEN
Valuation:	$2,926.27
Contractor Company:	
Contractor Name:	B C ENGINEERS

Date:	**5/6/2013**
Permit Type:	**CPPL**
Description:	**Install plumbing per approved plans reviewed for Code Compliacne.**
Permit Description:	**PLUMBING GENERAL PERMIT**
Work Class:	EXIST - NONRESIDNTL BLDG-ADDN-ALTER-CONV
Proposed Use:	OFFICES; PROFESSIONAL SERVICES; ETC
Permit Number:	CPPL 201410256
Status:	DONE
Valuation:	$6,000.00
Contractor Company:	
Contractor Name:	A.B. MAY COMPANY as APPLICANT

Date:	**5/1/2013**
Permit Type:	**CRTF**
Description:	**Tenant finish per plans reviewed for code compliance.**
Permit Description:	**COMMRCIAL TENANT FINSH/REMDL PLANS REVW**
Work Class:	EXIST - NONRESIDNTL BLDG-ADDN-ALTER-CONV
Proposed Use:	OFFICES; PROFESSIONAL SERVICES; ETC
Permit Number:	CRTF 201410002
Status:	OPEN
Valuation:	$0.00
Contractor Company:	
Contractor Name:	

ADJOINING PROPERTY FINDINGS

Date:	**5/1/2013**
Permit Type:	**CPBF**
Description:	**Tenant finish per plans reviewed for code compliance.**
Permit Description:	**COMMERCIAL TENANT FINISH/REMODEL PERMIT**
Work Class:	EXIST - NONRESIDNTL BLDG-ADDN-ALTER-CONV
Proposed Use:	OFFICES; PROFESSIONAL SERVICES; ETC
Permit Number:	CPBF 201410020
Status:	DONE
Valuation:	$0.00
Contractor Company:	
Contractor Name:	

Date:	**9/2/2009**
Permit Type:	**CPEP**
Description:	**INSTALL ELECTRICAL WIRING FOR A SECURITY SYSTEM IN A COMMERCIAL SITE., HOPE FAMILY CARE CENTER**
Permit Description:	**ELECTRICAL GENERAL PERMIT**
Work Class:	ELECTRICAL WIRING
Proposed Use:	EXIST - NONRESIDNTL BLDG-ADDN-ALTER-CONV
Permit Number:	201015120
Status:	OPEN
Valuation:	$499.00
Contractor Company:	
Contractor Name:	BROADVIEW SECURITY, INC.

Date:	**7/1/2009**
Permit Type:	**CPFP**
Description:	**Install modifications to fire sprinkler system per plans reviewed for code compliance., HOPE FAMILY CARE CENTER**
Permit Description:	**FIRE PROTECTION SYSTEM PERMIT**
Work Class:	FIRE SPRINKLER SYSTEM MODIFICATIONS
Proposed Use:	EXIST - NONRESIDNTL BLDG-ADDN-ALTER-CONV
Permit Number:	201012674
Status:	DONE
Valuation:	$3,600.00
Contractor Company:	
Contractor Name:	

ADJOINING PROPERTY FINDINGS

Date:	**6/15/2009**
Permit Type:	**CPEP**
Description:	**Install electrical per approved plans., HOPE FAMILY CARE CENTER**
Permit Description:	**ELECTRICAL GENERAL PERMIT**
Work Class:	ELECTRICAL WIRING
Proposed Use:	EXIST - NONRESIDNTL BLDG-ADDN-ALTER-CONV
Permit Number:	201011947
Status:	DONE
Valuation:	$15,000.00
Contractor Company:	
Contractor Name:	AB MAY COMPANY

Date:	**5/18/2009**
Permit Type:	**CPPM**
Description:	**Install plumbing per approved plans., HOPE FAMILY CARE CENTER**
Permit Description:	**PLUMBING WITH GAS SERVICE PERMIT**
Work Class:	PLUMBING PIPING AND FIXTURES
Proposed Use:	EXIST - NONRESIDNTL BLDG-ADDN-ALTER-CONV
Permit Number:	201010780
Status:	DONE
Valuation:	$18,000.00
Contractor Company:	
Contractor Name:	AB MAY COMPANY

Date:	**5/8/2009**
Permit Type:	**CPBF**
Description:	**Tenant finish per plans reviewed for code compliance., HOPE FAMILY CARE CENTER**
Permit Description:	**COMMERCIAL TENANT FINISH/REMODEL PERMIT**
Work Class:	TENANT FINISH
Proposed Use:	EXIST - NONRESIDNTL BLDG-ADDN-ALTER-CONV
Permit Number:	201010363
Status:	DONE
Valuation:	$50,000.00
Contractor Company:	
Contractor Name:	3 SQUARE CONTRACTING INC.

ADJOINING PROPERTY FINDINGS

Date: **3/22/1994**
Permit Type: **CPFP**
Description: **FIRE SPRINKLER SYSTEM**

Permit Description: **FIRE PROTECTION SYSTEM PERMIT**
Work Class:
Proposed Use: EXIST - NONRESIDNTL BLDG-ADDN-ALTER-CONV
Permit Number: 9413148
Status: DONE
Valuation: $800.00
Contractor Company:
Contractor Name: CONSOLIDATED FIRE PROTECT

Date: **2/4/1994**
Permit Type: **CPEP**
Description: **ELECTRICAL WIRING**

Permit Description: **ELECTRICAL GENERAL PERMIT**
Work Class:
Proposed Use: EXIST - NONRESIDNTL BLDG-ADDN-ALTER-CONV
Permit Number: 9411193
Status: DONE
Valuation: $500.00
Contractor Company:
Contractor Name: PROGRESS ELECTRIC CO

Date: **1/21/1994**
Permit Type: **CPPL**
Description: **PLUMBING PIPING AND FIXTURES**

Permit Description: **PLUMBING GENERAL PERMIT**
Work Class:
Proposed Use: EXIST - NONRESIDNTL BLDG-ADDN-ALTER-CONV
Permit Number: 9410731
Status: DONE
Valuation: $975.00
Contractor Company:
Contractor Name: TARGET PLUMBING

ADJOINING PROPERTY FINDINGS

Date: **1/14/1994**
Permit Type: **CPBF**
Description: **TENANT FINISH**

Permit Description: **COMMERCIAL TENANT FINISH/REMODEL PERMIT**
Work Class:
Proposed Use: EXIST - NONRESIDNTL BLDG-ADDN-ALTER-CONV
Permit Number: 9410539
Status: DONE
Valuation: $4,400.00
Contractor Company:
Contractor Name: MARTINEZ & ASSOCIATES

Date: **6/16/1989**
Permit Type: **CPBF**
Description: **NCSD DANGEROUS BUILDINGS**

Permit Description: **COMMERCIAL TENANT FINISH/REMODEL PERMIT**
Work Class:
Proposed Use: EXIST - NONRESIDNTL BLDG-ADDN-ALTER-CONV
Permit Number: 8916750
Status: DONE
Valuation: $500.00
Contractor Company:
Contractor Name: STRAIGHTWAY

Date:
Permit Type:
Description:

Permit Description:
Work Class:
Proposed Use:
Permit Number:
Status:
Valuation: $0.00
Contractor Company:
Contractor Name:

Work Class:
Proposed Use:
Permit Number:
Status:
Valuation: $0.00
Contractor Company:
Contractor Name: 3 SQUARE CONTRACTING INC.

3029 PROSPECT AVE

Date: **12/19/2023**
Permit Type: **CPMC**
Description: **Construct interior renovation per plans reviewed for code compliance. Mechanical General - Commercial**

Permit Description: **Mechanical General - Commercial**
Work Class:
Proposed Use:
Permit Number: CPMC 202300699
Status: Issued
Valuation: $0.00
Contractor Company:
Contractor Name: METAL CRAFT OF K.C., INC.

Date: **12/6/2023**
Permit Type: **CPPC**
Description: **Install plumbing for interior renovation per plans reviewed for code compliance. Plumbing General - Commercial**

Permit Description: **Plumbing General - Commercial**
Work Class:
Proposed Use:
Permit Number: CPPC 202300759
Status: Issued
Valuation: $0.00
Contractor Company:
Contractor Name:

ADJOINING PROPERTY FINDINGS

Date:	**11/30/2023**
Permit Type:	**CPEC**
Description:	**Install electrical per approved plans Electrical General - Commercial**
Permit Description:	**Electrical General - Commercial**
Work Class:	
Proposed Use:	
Permit Number:	CPEC 202301865
Status:	Issued
Valuation:	$0.00
Contractor Company:	
Contractor Name:	

Date:	**11/29/2023**
Permit Type:	**CPBC**
Description:	**Construct interior renovation per plans reviewed for code compliance. Miscellaneous Renovation to Commercial Building**
Permit Description:	**OCCUPANT LOAD CERTIFICATE INSPECTION**
Work Class:	
Proposed Use:	
Permit Number:	CPBC 202301063
Status:	Issued
Valuation:	$0.00
Contractor Company:	
Contractor Name:	

Date:	**8/19/2023**
Permit Type:	**CPS**
Description:	**(1) wall sign 63.09 SF on 697.22 SF north elevation and tenant panels Wall Sign and Projecting Signs**
Permit Description:	**Sign Permit**
Work Class:	
Proposed Use:	
Permit Number:	CPS 202300421
Status:	Pending
Valuation:	$0.00
Contractor Company:	
Contractor Name:	INFINITY SIGNS, INC.

ADJOINING PROPERTY FINDINGS

Date:	**7/13/2006**
Permit Type:	**CPPL**
Description:	**PLUMBING PIPING AND FIXTURES SHARK'S FISH AND CHICKEN RESTAURANT @ LINWOOD SHOPPING CENTER.**
Permit Description:	**PLUMBING GENERAL PERMIT**
Work Class:	
Proposed Use:	EXIST - NONRESIDNTL BLDG-ADDN-ALTER-CONV
Permit Number:	200714846
Status:	DONE
Valuation:	$11,700.00
Contractor Company:	
Contractor Name:	FEDERAL PLUMBING & HEATING

Date:	**5/24/2006**
Permit Type:	**CPFO**
Description:	**WET CHEMICAL FIRE SUPPRESSION SYSTEM SHARK'S FISH AND CHICKEN RESTAURANT @ LINWOOD SHOPPING CENTER.**
Permit Description:	**OTHER FIRE PROTECTION SYSTEM PERMIT**
Work Class:	
Proposed Use:	EXIST - NONRESIDNTL BLDG-ADDN-ALTER-CONV
Permit Number:	200711606
Status:	DONE
Valuation:	$2,369.00
Contractor Company:	
Contractor Name:	SIMPLEXGRINNELL LP

ADJOINING PROPERTY FINDINGS

Date:	**5/16/2006**
Permit Type:	**CPMP**
Description:	**HVAC SYSTEM SHARK'S FISH AND CHICKEN RESTAURANT @ LINWOOD SHOPPING CENTER.**
Permit Description:	**MECHANICAL GENERAL PERMIT**
Work Class:	
Proposed Use:	EXIST - NONRESIDNTL BLDG-ADDN-ALTER-CONV
Permit Number:	200710938
Status:	DONE
Valuation:	$10,637.00
Contractor Company:	
Contractor Name:	

Date:	**4/5/2006**
Permit Type:	**CPPL**
Description:	**PLUMBING PIPING SHARK'S FISH AND CHICKEN RESTAURANT @ LINWOOD SHOPPING CENTER.**
Permit Description:	**PLUMBING GENERAL PERMIT**
Work Class:	
Proposed Use:	EXIST - NONRESIDNTL BLDG-ADDN-ALTER-CONV
Permit Number:	200632135
Status:	DONE
Valuation:	$3,300.00
Contractor Company:	
Contractor Name:	FEDERAL PLUMBING & HEATING

ADJOINING PROPERTY FINDINGS

Date:	**2/28/2006**
Permit Type:	**CPEM**
Description:	**ELECTRICAL WIRING SHARK'S FISH AND CHICKEN RESTAURANT @ LINWOOD SHOPPING CENTER.**
Permit Description:	**ELECTRICAL WITH SERVICE PERMIT**
Work Class:	
Proposed Use:	EXIST - NONRESIDNTL BLDG-ADDN-ALTER-CONV
Permit Number:	200629641
Status:	OPEN
Valuation:	$1,500.00
Contractor Company:	
Contractor Name:	SHOCK WAVE ELECTRIC

Date:	**2/22/2006**
Permit Type:	**CPBF**
Description:	**TENANT FINISH SHARK'S FISH AND CHICKEN RESTAURANT @ LINWOOD SHOPPING CENTER.**
Permit Description:	**COMMERCIAL TENANT FINISH/REMODEL PERMIT**
Work Class:	
Proposed Use:	EXIST - NONRESIDNTL BLDG-ADDN-ALTER-CONV
Permit Number:	200629235
Status:	DONE
Valuation:	$10,000.00
Contractor Company:	
Contractor Name:	JUMAREMODELING

Date:	**10/13/2005**
Permit Type:	**CPBF**
Description:	**INTERIOR DEMOLITION SHARK'S FISH & CHICKEN**
Permit Description:	**COMMERCIAL TENANT FINISH/REMODEL PERMIT**
Work Class:	
Proposed Use:	EXIST - NONRESIDNTL BLDG-ADDN-ALTER-CONV
Permit Number:	200621071
Status:	OPEN
Valuation:	$1,000.00
Contractor Company:	
Contractor Name:	JUMA REMODELING

ADJOINING PROPERTY FINDINGS

Date: **10/15/1997**
Permit Type: **CPFP**
Description: **FIRE SPRINKLER SYSTEM PLANS REVIEW CONTROL NUMBER**

Permit Description: **FIRE PROTECTION SYSTEM PERMIT**
Work Class:
Proposed Use: EXIST - NONRESIDNTL BLDG-ADDN-ALTER-CONV
Permit Number: 9809819
Status: DONE
Valuation: $1,733.00
Contractor Company:
Contractor Name: AMERICAN FIRE SPRINKLER

Date: **10/3/1997**
Permit Type: **CPMP**
Description: **MECHANICAL DUCTWORK PLANS REVIEW CONTROL NUMBER**

Permit Description: **MECHANICAL GENERAL PERMIT**
Work Class:
Proposed Use: EXIST - NONRESIDNTL BLDG-ADDN-ALTER-CONV
Permit Number: 9809284
Status: DONE
Valuation: $2,000.00
Contractor Company:
Contractor Name: COMFORT SYSTEMS

Date: **9/29/1997**
Permit Type: **CPPL**
Description: **PLUMBING PIPING AND FIXTURES PLANS REVIEW CONTROL NUMBER**

Permit Description: **PLUMBING GENERAL PERMIT**
Work Class:
Proposed Use: EXIST - NONRESIDNTL BLDG-ADDN-ALTER-CONV
Permit Number: 9808940
Status: DONE
Valuation: $1,000.00
Contractor Company:
Contractor Name: FEDERAL PLMG & HTG CO

ADJOINING PROPERTY FINDINGS

Date: **9/23/1997**
Permit Type: **CPEP**
Description: **ELECTRICAL WIRING PLANS REVIEW CONTROL NUMBER**

Permit Description: **ELECTRICAL GENERAL PERMIT**
Work Class:
Proposed Use: EXIST - NONRESIDNTL BLDG-ADDN-ALTER-CONV
Permit Number: 9808679
Status: DONE
Valuation: $3,500.00
Contractor Company:
Contractor Name: WALKER ELECTRIC CO INC

Date: **9/2/1997**
Permit Type: **CPBF**
Description: **TENANT FINISH PLANS REVIEW CONTROL NUMBER**

Permit Description: **COMMERCIAL TENANT FINISH/REMODEL PERMIT**
Work Class:
Proposed Use: EXIST - NONRESIDNTL BLDG-ADDN-ALTER-CONV
Permit Number: 9807340
Status: DONE
Valuation: $25,000.00
Contractor Company:
Contractor Name: SHEILD OF SHELTER

Date: **5/2/1994**
Permit Type: **CPEP**
Description: **SECURITY ALARM SYSTEM**

Permit Description: **ELECTRICAL GENERAL PERMIT**
Work Class:
Proposed Use: EXIST - NONRESIDNTL BLDG-ADDN-ALTER-CONV
Permit Number: 9415455
Status: DONE
Valuation: $329.00
Contractor Company:
Contractor Name: ADT SECURITY SYSTEMS

ADJOINING PROPERTY FINDINGS

Date: **3/29/1994**
Permit Type: **CPEP**
Description: **ELECTRICAL WIRING PLANS REVIEW CONTROL NUMBER**

Permit Description: **ELECTRICAL GENERAL PERMIT**
Work Class:
Proposed Use: EXIST - NONRESIDNTL BLDG-ADDN-ALTER-CONV
Permit Number: 9413407
Status: DONE
Valuation: $4,000.00
Contractor Company:
Contractor Name: WALKER ELECTRIC COMPANY

Date: **3/28/1994**
Permit Type: **CPBF**
Description: **TENANT FINISH PLANS REVIEW CONTROL NUMBER**

Permit Description: **COMMERCIAL TENANT FINISH/REMODEL PERMIT**
Work Class:
Proposed Use: EXIST - NONRESIDNTL BLDG-ADDN-ALTER-CONV
Permit Number: 9413357
Status: DONE
Valuation: $3,500.00
Contractor Company:
Contractor Name: DAVID J READING

Date: **3/22/1994**
Permit Type: **CPFP**
Description: **FIRE SPRINKLER SYSTEM**

Permit Description: **FIRE PROTECTION SYSTEM PERMIT**
Work Class:
Proposed Use: EXIST - NONRESIDNTL BLDG-ADDN-ALTER-CONV
Permit Number: 9413147
Status: DONE
Valuation: $800.00
Contractor Company:
Contractor Name: CONSOLIDATED FIRE PROTECT

ADJOINING PROPERTY FINDINGS

Date:	**12/13/1990**
Permit Type:	**CPBD**
Description:	**BUILDING DEMOLITION**
Permit Description:	**BUILDING DEMOLITION PERMIT**
Work Class:	
Proposed Use:	DEMO - ALL OTHER BUILDINGS & STRUCTURES
Permit Number:	9023743
Status:	DONE
Valuation:	$0.00
Contractor Company:	
Contractor Name:	W & L EXCAVATING

Date:	
Permit Type:	
Description:	
Permit Description:	
Work Class:	
Proposed Use:	
Permit Number:	
Status:	
Valuation:	$0.00
Contractor Company:	
Contractor Name:	

Work Class:	
Proposed Use:	
Permit Number:	
Status:	
Valuation:	$0.00
Contractor Company:	
Contractor Name:	JUMAREMODELING

ADJOINING PROPERTY FINDINGS

3031 PROSPECT AVE

Date:	**11/23/2005**
Permit Type:	**CPPM**
Description:	**PLUMBING PIPING VACANT SPACE**
Permit Description:	**PLUMBING WITH GAS SERVICE PERMIT**
Work Class:	
Proposed Use:	EXIST - NONRESIDNTL BLDG-ADDN-ALTER-CONV
Permit Number:	200623841
Status:	OPEN
Valuation:	$2,800.00
Contractor Company:	
Contractor Name:	

3033 PROSPECT AVE

Date:	**5/4/2018**
Permit Type:	**CPEM**
Description:	**Electrical reconnect of existing installation. This permit is for inspection only. No upgrade, alteration, or new electrical work is included. If any work requiring permit is found to be necessary for reconnection, a separate permit application shall be made and the permit applicant shall comply with all requirements for contractor licensing. Electrical With Service- Commercial**
Permit Description:	**ELECTRICAL WITH SERVICE PERMIT**
Work Class:	
Proposed Use:	
Permit Number:	CPEM 201830528
Status:	Closed
Valuation:	$0.00
Contractor Company:	
Contractor Name:	

ADJOINING PROPERTY FINDINGS

Date: **12/13/1990**
Permit Type: **CPBD**
Description: **BUILDING DEMOLITION**

Permit Description: **BUILDING DEMOLITION PERMIT**
Work Class:
Proposed Use: DEMO - ALL OTHER BUILDINGS & STRUCTURES
Permit Number: 9023744
Status: DONE
Valuation: $0.00
Contractor Company:
Contractor Name: W & L EXCAVATING

Date: **7/25/1986**
Permit Type: **CPPL**
Description: **PLUMBING PIPING**

Permit Description: **PLUMBING GENERAL PERMIT**
Work Class:
Proposed Use: EXIST - NONRESIDNTL BLDG-ADDN-ALTER-CONV
Permit Number: 8620125
Status: DONE
Valuation: $200.00
Contractor Company:
Contractor Name: D&W PLUMBING

Date:
Permit Type:
Description:

Permit Description:
Work Class:
Proposed Use:
Permit Number:
Status:
Valuation: $0.00
Contractor Company:
Contractor Name:

ADJOINING PROPERTY FINDINGS

3035 PROSPECT AVE

Date:	**1/5/1996**
Permit Type:	**CPPL**
Description:	**PLUMBING PIPING AND FIXTURES**
Permit Description:	**PLUMBING GENERAL PERMIT**
Work Class:	
Proposed Use:	EXIST - NONRESIDNTL BLDG-ADDN-ALTER-CONV
Permit Number:	9610229
Status:	OPEN
Valuation:	$800.00
Contractor Company:	
Contractor Name:	WASHINGTON PLUMBING

Date:	**1/31/1995**
Permit Type:	**CPMP**
Description:	**AIR CIRCULATION SYSTEM PLANS REVIEW CONTROL NUMBER**
Permit Description:	**MECHANICAL GENERAL PERMIT**
Work Class:	
Proposed Use:	EXIST - NONRESIDNTL BLDG-ADDN-ALTER-CONV
Permit Number:	9511305
Status:	DONE
Valuation:	$428.00
Contractor Company:	
Contractor Name:	BRUSH CREEK HEATING

Date:	**12/12/1994**
Permit Type:	**CPFP**
Description:	**FIRE SPRINKLER SYSTEM PLANS REVIEW CONTROL NUMBER**
Permit Description:	**FIRE PROTECTION SYSTEM PERMIT**
Work Class:	
Proposed Use:	EXIST - NONRESIDNTL BLDG-ADDN-ALTER-CONV
Permit Number:	9426131
Status:	DONE
Valuation:	$1,200.00
Contractor Company:	
Contractor Name:	CONSOLIDATED FIRE PROTECT

ADJOINING PROPERTY FINDINGS

Date: **11/9/1994**
Permit Type: **CPEP**
Description: **ELECTRICAL WIRING PLANS REVIEW CONTROL NUMBER**

Permit Description: **ELECTRICAL GENERAL PERMIT**
Work Class:
Proposed Use: EXIST - NONRESIDNTL BLDG-ADDN-ALTER-CONV
Permit Number: 9424624
Status: DONE
Valuation: $7,348.00
Contractor Company:
Contractor Name: THE ELECTRIC SHOPPE

Date: **11/8/1994**
Permit Type: **CPPL**
Description: **PLUMBING PIPING AND FIXTURES PLANS REVIEW CONTROL NUMBER**

Permit Description: **PLUMBING GENERAL PERMIT**
Work Class:
Proposed Use: EXIST - NONRESIDNTL BLDG-ADDN-ALTER-CONV
Permit Number: 9424593
Status: DONE
Valuation: $8,500.00
Contractor Company:
Contractor Name: WASHINGTON PLUMBING

Date: **11/4/1994**
Permit Type: **CPBF**
Description: **TENANT FINISH PLANS REVIEW CONTROL NUMBER**

Permit Description: **COMMERCIAL TENANT FINISH/REMODEL PERMIT**
Work Class:
Proposed Use: RENEWAL PERMITS
Permit Number: 9424459
Status: DONE
Valuation: $0.00
Contractor Company:
Contractor Name: JOHNSON BARBER/BEAUTY

ADJOINING PROPERTY FINDINGS

Date:	**12/20/1993**
Permit Type:	**CPBF**
Description:	**TENANT FINISH PLANS REVIEW CONTROL NUMBER**
Permit Description:	**COMMERCIAL TENANT FINISH/REMODEL PERMIT**
Work Class:	
Proposed Use:	EXIST - NONRESIDNTL BLDG-ADDN-ALTER-CONV
Permit Number:	9323635
Status:	DONE
Valuation:	$9,970.00
Contractor Company:	
Contractor Name:	JOHNSON BARBER/BEAUTY

3037 PROSPECT AVE

Date:	**7/7/2016**
Permit Type:	**CPEP**
Description:	**Install electrical receptacles per approved line drawing - no new building work per contractor.**
Permit Description:	**ELECTRICAL GENERAL PERMIT**
Work Class:	EXIST - NONRESIDNTL BLDG-ADDN-ALTER-CONV
Proposed Use:	
Permit Number:	CPEP 201713552
Status:	DONE
Valuation:	$800.00
Contractor Company:	
Contractor Name:	

ADJOINING PROPERTY FINDINGS

Date:	**12/8/2015**
Permit Type:	**CPSB**
Description:	**Install (1) 19.57 sq ft internally illuminated wall sign on the west elevation per plans reviewed for code compliance.**
Permit Description:	**ON-PREMISES BUSINESS ADV SIGN PERMIT**
Work Class:	EXIST - NONRESIDNTL BLDG-ADDN-ALTER-CONV
Proposed Use:	
Permit Number:	CPSB 201621471
Status:	OPEN
Valuation:	$0.00
Contractor Company:	
Contractor Name:	

Date:	**6/27/2011**
Permit Type:	**CPES**
Description:	**MUSKATEERS SERVICE CLUB, Install low-voltage hard wired security alarm system.**
Permit Description:	**ELECTRICAL LIMITED SERVICE PERMIT**
Work Class:	ELECTRICAL LIMITED SERVICE
Proposed Use:	EXIST - NONRESIDNTL BLDG-ADDN-ALTER-CONV
Permit Number:	201212216
Status:	OPEN
Valuation:	$199.00
Contractor Company:	
Contractor Name:	ADT SECURITY SERVICES, INC.

Date:	**9/21/1994**
Permit Type:	**CPEP**
Description:	**SECURITY ALARM SYSTEM**
Permit Description:	**ELECTRICAL GENERAL PERMIT**
Work Class:	
Proposed Use:	EXIST - NONRESIDNTL BLDG-ADDN-ALTER-CONV
Permit Number:	9421826
Status:	OPEN
Valuation:	$500.00
Contractor Company:	
Contractor Name:	BRINKS HOME SECURITY

ADJOINING PROPERTY FINDINGS

Date:	**5/23/1994**
Permit Type:	**CPFP**
Description:	**FIRE SPRINKLER SYSTEM**
Permit Description:	**FIRE PROTECTION SYSTEM PERMIT**
Work Class:	
Proposed Use:	EXIST - NONRESIDNTL BLDG-ADDN-ALTER-CONV
Permit Number:	9416107
Status:	DONE
Valuation:	$600.00
Contractor Company:	
Contractor Name:	CONSOLIDATED FIRE PROTECT

Date:	**5/20/1994**
Permit Type:	**CPEP**
Description:	**ELECTRICAL SERVICE - RESIDENTIAL PLANS REVIEW CONTROL NUMBER**
Permit Description:	**ELECTRICAL GENERAL PERMIT**
Work Class:	
Proposed Use:	EXIST - NONRESIDNTL BLDG-ADDN-ALTER-CONV
Permit Number:	9416078
Status:	DONE
Valuation:	$2,000.00
Contractor Company:	
Contractor Name:	WALKER ELECTRICT COMPANY

Date:	**5/18/1994**
Permit Type:	**CPBF**
Description:	**TENANT FINISH PLANS REVIEW CONTROL NUMBER**
Permit Description:	**COMMERCIAL TENANT FINISH/REMODEL PERMIT**
Work Class:	
Proposed Use:	EXIST - NONRESIDNTL BLDG-ADDN-ALTER-CONV
Permit Number:	9414713
Status:	DONE
Valuation:	$2,000.00
Contractor Company:	
Contractor Name:	DAVID READING HOME SERVIC

ADJOINING PROPERTY FINDINGS

Date:
Permit Type:
Description:

Permit Description:
Work Class:
Proposed Use:
Permit Number:
Status:
Valuation: $0.00
Contractor Company:
Contractor Name:

3039 PROSPECT AVE

Date: **6/25/2014**
Permit Type: **CPSB**
Description: **Install 28.69 sq ft internally illuminated wall sign on the front elevation per plans reviewed for code compliance.**

Permit Description: **ON-PREMISES BUSINESS ADV SIGN PERMIT**
Work Class: NEW STRUCTURES OTHER THAN BUILDINGS
Proposed Use:
Permit Number: CPSB 201512798
Status: OPEN
Valuation: $0.00
Contractor Company:
Contractor Name:

ADJOINING PROPERTY FINDINGS

Date:	**7/26/2010**
Permit Type:	**CPMP**
Description:	**CRICKET WIRELESS, Install existing 4-ton air handler amd air conditioning unit, not new ductwork.**
Permit Description:	**MECHANICAL GENERAL PERMIT**
Work Class:	MECHANICAL AIR CONDITIONING EQUIPMENT
Proposed Use:	EXIST - NONRESIDNTL BLDG-ADDN-ALTER-CONV
Permit Number:	201113470
Status:	OPEN
Valuation:	$4,900.00
Contractor Company:	
Contractor Name:	

Date:	**2/10/1998**
Permit Type:	**CPEP**
Description:	**SECURITY ALARM SYSTEM**
Permit Description:	**ELECTRICAL GENERAL PERMIT**
Work Class:	
Proposed Use:	EXIST - NONRESIDNTL BLDG-ADDN-ALTER-CONV
Permit Number:	9815993
Status:	OPEN
Valuation:	$30.00
Contractor Company:	
Contractor Name:	ADT SECURITY SERVICES INC

Date:	**10/18/1994**
Permit Type:	**CPEP**
Description:	**SECURITY ALARM SYSTEM PLANS REVIEW CONTROL NUMBER**
Permit Description:	**ELECTRICAL GENERAL PERMIT**
Work Class:	
Proposed Use:	EXIST - NONRESIDNTL BLDG-ADDN-ALTER-CONV
Permit Number:	9423307
Status:	OPEN
Valuation:	$339.00
Contractor Company:	
Contractor Name:	ADT SECURITY SYSTEMS

ADJOINING PROPERTY FINDINGS

Date: **7/12/1994**
Permit Type: **CPEP**
Description: **ELECTRICAL WIRING PLANS REVIEW CONTROL NUMBER**

Permit Description: **ELECTRICAL GENERAL PERMIT**
Work Class:
Proposed Use: EXIST - NONRESIDNTL BLDG-ADDN-ALTER-CONV
Permit Number: 9418417
Status: DONE
Valuation: $2,000.00
Contractor Company:
Contractor Name: WALKER ELECTRIC

Date: **6/27/1994**
Permit Type: **CPPL**
Description: **PLUMBING PIPING AND FIXTURES**

Permit Description: **PLUMBING GENERAL PERMIT**
Work Class:
Proposed Use: EXIST - NONRESIDNTL BLDG-ADDN-ALTER-CONV
Permit Number: 9417684
Status: DONE
Valuation: $2,000.00
Contractor Company:
Contractor Name: A TOTAL PLUMBING

Date: **6/24/1994**
Permit Type: **CPBF**
Description: **TENANT FINISH PLANS REVIEW CONTROL NUMBER**

Permit Description: **COMMERCIAL TENANT FINISH/REMODEL PERMIT**
Work Class:
Proposed Use: EXIST - NONRESIDNTL BLDG-ADDN-ALTER-CONV
Permit Number: 9417757
Status: DONE
Valuation: $12,000.00
Contractor Company:
Contractor Name: DAVID READING

ADJOINING PROPERTY FINDINGS

Date:	**12/13/1990**
Permit Type:	**CPBD**
Description:	**BUILDING DEMOLITION**
Permit Description:	**BUILDING DEMOLITION PERMIT**
Work Class:	
Proposed Use:	DEMO - ALL OTHER BUILDINGS & STRUCTURES
Permit Number:	9023745
Status:	DONE
Valuation:	$0.00
Contractor Company:	
Contractor Name:	W & L EXCAVATING

3041 PROSPECT AVE

Date:	**12/7/2023**
Permit Type:	**CPS**
Description:	**Install two wall signs. One will be on the West elevation and the other will be on the South elevation. Wall Sign and Projecting Signs**
Permit Description:	**Sign Permit**
Work Class:	
Proposed Use:	
Permit Number:	CPS 202300589
Status:	Issued
Valuation:	$3,000.00
Contractor Company:	
Contractor Name:	YEAGER JASON A

ADJOINING PROPERTY FINDINGS

Date:	**12/1/2023**
Permit Type:	**CPS**
Description:	**Two new tenant panels will be added to the existing monument sign. Panels are constructed out of acrylic and applied vinyl. Free Standing/Monument Sign**
Permit Description:	**Sign Permit**
Work Class:	
Proposed Use:	
Permit Number:	CPS 202300590
Status:	In Review
Valuation:	$350.00
Contractor Company:	
Contractor Name:	YEAGER JASON A

Date:	**6/24/2020**
Permit Type:	**CPS**
Description:	**Install (2) 45.8 sq ft wall signs on the west and south elevations per drawing reviewed code code compliance Wall Sign and Projecting Signs**
Permit Description:	**Sign Permit**
Work Class:	
Proposed Use:	
Permit Number:	CPS 202000218
Status:	Issued
Valuation:	$3,140.00
Contractor Company:	
Contractor Name:	

Date:	**8/30/2006**
Permit Type:	**CPMP**
Description:	**HVAC SYSTEM FOOT ACTION**
Permit Description:	**MECHANICAL GENERAL PERMIT**
Work Class:	
Proposed Use:	EXIST - NONRESIDNTL BLDG-ADDN-ALTER-CONV
Permit Number:	200718067
Status:	DONE
Valuation:	$9,900.00
Contractor Company:	
Contractor Name:	

ADJOINING PROPERTY FINDINGS

Date:	**8/22/2006**
Permit Type:	**CPFP**
Description:	**FIRE SPRINKLER SYSTEM FOOT ACTION**
Permit Description:	**FIRE PROTECTION SYSTEM PERMIT**
Work Class:	
Proposed Use:	EXIST - NONRESIDNTL BLDG-ADDN-ALTER-CONV
Permit Number:	200717479
Status:	OPEN
Valuation:	$6,000.00
Contractor Company:	
Contractor Name:	NORTHWEST MO AUTOMATIC SPRINKLER CORP

Date:	**8/15/2006**
Permit Type:	**CPFT**
Description:	**FAST-TRACK FIRE SPRINKLER SYSTEM FOOT ACTION**
Permit Description:	**FAST TRACK FIRE SPRINKLER PERMIT**
Work Class:	
Proposed Use:	EXIST - NONRESIDNTL BLDG-ADDN-ALTER-CONV
Permit Number:	200717057
Status:	OPEN
Valuation:	$0.00
Contractor Company:	
Contractor Name:	NORTHWEST MO AUTOMATIC SPRINKLER CORP

Date:	**8/14/2006**
Permit Type:	**CPEP**
Description:	**ELECTRICAL WIRING FOOT ACTION**
Permit Description:	**ELECTRICAL GENERAL PERMIT**
Work Class:	
Proposed Use:	EXIST - NONRESIDNTL BLDG-ADDN-ALTER-CONV
Permit Number:	200716961
Status:	DONE
Valuation:	$8,000.00
Contractor Company:	
Contractor Name:	

ADJOINING PROPERTY FINDINGS

Date:	**8/14/2006**
Permit Type:	**CPPL**
Description:	**PLUMBING PIPING AND FIXTURES FOOT ACTION**
Permit Description:	**PLUMBING GENERAL PERMIT**
Work Class:	
Proposed Use:	EXIST - NONRESIDNTL BLDG-ADDN-ALTER-CONV
Permit Number:	200716965
Status:	DONE
Valuation:	$6,000.00
Contractor Company:	
Contractor Name:	HYDRO-TECH PLUMBING

Date:	**8/9/2006**
Permit Type:	**CPBF**
Description:	**TENANT FINISH FOOT ACTION**
Permit Description:	**COMMERCIAL TENANT FINISH/REMODEL PERMIT**
Work Class:	
Proposed Use:	EXIST - NONRESIDNTL BLDG-ADDN-ALTER-CONV
Permit Number:	200716640
Status:	DONE
Valuation:	$0.00
Contractor Company:	
Contractor Name:	WARWICK CONSTRUCTION INC

Date:	**1/20/1994**
Permit Type:	**CPEP**
Description:	**SECURITY ALARM SYSTEM**
Permit Description:	**ELECTRICAL GENERAL PERMIT**
Work Class:	
Proposed Use:	EXIST - NONRESIDNTL BLDG-ADDN-ALTER-CONV
Permit Number:	9410665
Status:	DONE
Valuation:	$650.00
Contractor Company:	
Contractor Name:	BILL IRELAND & ASSOC,INC.

ADJOINING PROPERTY FINDINGS

Date: **1/3/1994**
Permit Type: **CPMP**
Description: **HVAC SYSTEM**

Permit Description: **MECHANICAL GENERAL PERMIT**
Work Class:
Proposed Use: EXIST - NONRESIDNTL BLDG-ADDN-ALTER-CONV
Permit Number: 9410025
Status: DONE
Valuation: $17,927.00
Contractor Company:
Contractor Name: MIDSTATES HEATING

Date: **12/23/1993**
Permit Type: **CPFP**
Description: **FIRE SPRINKLER SYSTEM PLANS REVIEW CONTROL NUMBER**

Permit Description: **FIRE PROTECTION SYSTEM PERMIT**
Work Class:
Proposed Use: EXIST - NONRESIDNTL BLDG-ADDN-ALTER-CONV
Permit Number: 9323754
Status: DONE
Valuation: $1,500.00
Contractor Company:
Contractor Name: CONSOLIDATED FIRE PROTECT

Date: **12/8/1993**
Permit Type: **CPEP**
Description: **ELECTRICAL WIRING**

Permit Description: **ELECTRICAL GENERAL PERMIT**
Work Class:
Proposed Use: EXIST - NONRESIDNTL BLDG-ADDN-ALTER-CONV
Permit Number: 9323103
Status: DONE
Valuation: $15,000.00
Contractor Company:
Contractor Name: PROGRESS ELECTRIC CO

ADJOINING PROPERTY FINDINGS

Date: **11/29/1993**
Permit Type: **CPPL**
Description: **PLUMBING PIPING AND FIXTURES**

Permit Description: **PLUMBING GENERAL PERMIT**
Work Class:
Proposed Use: EXIST - NONRESIDNTL BLDG-ADDN-ALTER-CONV
Permit Number: 9322673
Status: DONE
Valuation: $14,000.00
Contractor Company:
Contractor Name: SALADINO PLUMBING CO

Date: **11/24/1993**
Permit Type: **CPBF**
Description: **TENANT FINISH**

Permit Description: **COMMERCIAL TENANT FINISH/REMODEL PERMIT**
Work Class:
Proposed Use: EXIST - NONRESIDNTL BLDG-ADDN-ALTER-CONV
Permit Number: 9322578
Status: DONE
Valuation: $49,567.00
Contractor Company:
Contractor Name: MARTINEZ & ASSOCIATES

Date:
Permit Type:
Description:

Permit Description:
Work Class:
Proposed Use:
Permit Number:
Status:
Valuation: $0.00
Contractor Company:
Contractor Name: WARWICK CONSTRUCTION INC

ADJOINING PROPERTY FINDINGS

3050 PROSPECT AVE

Date:	**9/16/2009**
Permit Type:	**CPPM**
Description:	**Install plumbing per approved plans., LUCILIE H BLUFORD BRANCH RENOVATION**
Permit Description:	**PLUMBING WITH GAS SERVICE PERMIT**
Work Class:	PLUMBING PIPING AND FIXTURES
Proposed Use:	EXIST - NONRESIDNTL BLDG-ADDN-ALTER-CONV
Permit Number:	201015695
Status:	DONE
Valuation:	$14,500.00
Contractor Company:	
Contractor Name:	L.T.D. MECHANICAL INCORPORATED

Date:	**8/25/2009**
Permit Type:	**CPEP**
Description:	**INSTALL ELECTRICAL PER APPROVED PLANS., LUCILIE H BLUFORD BRANCH RENOVATION**
Permit Description:	**ELECTRICAL GENERAL PERMIT**
Work Class:	ELECTRICAL WIRING
Proposed Use:	EXIST - NONRESIDNTL BLDG-ADDN-ALTER-CONV
Permit Number:	201014781
Status:	DONE
Valuation:	$181,000.00
Contractor Company:	
Contractor Name:	INTEGRITY ELECTRIC

ADJOINING PROPERTY FINDINGS

Date:	**8/19/2009**
Permit Type:	**CPMP**
Description:	**Install HVAC per approved plans and specs., LUCILIE H BLUFORD BRANCH RENOVATION**
Permit Description:	**MECHANICAL GENERAL PERMIT**
Work Class:	HVAC SYSTEM
Proposed Use:	EXIST - NONRESIDNTL BLDG-ADDN-ALTER-CONV
Permit Number:	201014553
Status:	DONE
Valuation:	$21,226.00
Contractor Company:	
Contractor Name:	OVERLAND PARK HEATING AND COOLING, INC.

Date:	**8/17/2009**
Permit Type:	**CPBF**
Description:	**Tenant finish per plans reviewed for code compliance., LUCILIE H BLUFORD BRANCH RENOVATION**
Permit Description:	**COMMERCIAL TENANT FINISH/REMODEL PERMIT**
Work Class:	TENANT FINISH
Proposed Use:	EXIST - NONRESIDNTL BLDG-ADDN-ALTER-CONV
Permit Number:	201014455
Status:	DONE
Valuation:	$665,000.00
Contractor Company:	
Contractor Name:	SFS ARCHITECTS

Date:	**1/28/1988**
Permit Type:	**CPEP**
Description:	**ELECTRICAL WIRING PLANS REVIEW CONTROL NUMBER**
Permit Description:	**ELECTRICAL GENERAL PERMIT**
Work Class:	
Proposed Use:	EXIST - NONRESIDNTL BLDG-ADDN-ALTER-CONV
Permit Number:	8811085
Status:	DONE
Valuation:	$126,600.00
Contractor Company:	
Contractor Name:	CIMMARON ELECTRIC

ADJOINING PROPERTY FINDINGS

Date: **12/1/1987**
Permit Type: **CPPL**
Description: **PLUMBING PIPING PLANS REVIEW CONTROL NUMBER**

Permit Description: **PLUMBING GENERAL PERMIT**
Work Class:
Proposed Use: NEW SCHOOLS AND OTHER EDUCATIONAL BLDGS
Permit Number: 8726890
Status: DONE
Valuation: $3,000.00
Contractor Company:
Contractor Name: SOUTHEAST MECHANICAL

Date: **11/12/1987**
Permit Type: **CPMR**
Description: **CONDENSING UNIT LESS THAN 7 1/2 TON CAP**

Permit Description: **MECHANICAL REFRIGERATION PERMIT**
Work Class:
Proposed Use: NEW SCHOOLS AND OTHER EDUCATIONAL BLDGS
Permit Number: 8725938
Status: DONE
Valuation: $31,000.00
Contractor Company:
Contractor Name: MIDSTATES HEATING

Date: **11/12/1987**
Permit Type: **CPMP**
Description: **HVAC SYSTEM**

Permit Description: **MECHANICAL GENERAL PERMIT**
Work Class:
Proposed Use: NEW SCHOOLS AND OTHER EDUCATIONAL BLDGS
Permit Number: 8725941
Status: DONE
Valuation: $50,380.00
Contractor Company:
Contractor Name: MIDSTATES HEATING

ADJOINING PROPERTY FINDINGS

Date: **11/2/1987**
Permit Type: **CPPL**
Description: **PLUMBING PIPING AND FIXTURES PLANS REVIEW CONTROL NUMBER**

Permit Description: **PLUMBING GENERAL PERMIT**
Work Class:
Proposed Use: NEW SCHOOLS AND OTHER EDUCATIONAL BLDGS
Permit Number: 8725403
Status: DONE
Valuation: $20,000.00
Contractor Company:
Contractor Name: WILSON PLUMBING

Date: **10/20/1987**
Permit Type: **CPEP**
Description: **ELECTRICAL SERVICE - RESIDENTIAL PLANS REVIEW CONTROL NUMBER**

Permit Description: **ELECTRICAL GENERAL PERMIT**
Work Class:
Proposed Use: EXIST - NONRESIDNTL BLDG-ADDN-ALTER-CONV
Permit Number: 8724786
Status: DONE
Valuation: $250.00
Contractor Company:
Contractor Name: RE-NU-A-LITE CORP

Date: **9/21/1987**
Permit Type: **CPBB**
Description: **GENERAL BUILDING PLANS REVIEW CONTROL NUMBER**

Permit Description: **NEW/ADDN COMMERCIAL BUILDING PERMIT**
Work Class:
Proposed Use: NEW SCHOOLS AND OTHER EDUCATIONAL BLDGS
Permit Number: 8723224
Status: DONE
Valuation: $494,000.00
Contractor Company:
Contractor Name: MICHAEL'S CONST.CORP.

ADJOINING PROPERTY FINDINGS

Date:
Permit Type:
Description:

Permit Description:
Work Class:
Proposed Use:
Permit Number:
Status:
Valuation: $0.00
Contractor Company:
Contractor Name: SFS ARCHITECTS

3101 PROSPECT AVE

Date: **4/10/2020**
Permit Type: **CPEC**
Description: **Install electrical per approved scope of work. Electrical General - Commercial**

Permit Description: **Electrical General - Commercial**
Work Class:
Proposed Use:
Permit Number: CPEC 202000471
Status: Issued
Valuation: $0.00
Contractor Company:
Contractor Name:

ADJOINING PROPERTY FINDINGS

Date:	**4/1/2020**
Permit Type:	**CLDPMT**
Description:	**SCOPE: REMOVE/REPLACE (5) DRIVE APPROACHES Permit to REPAIR (Remove and Replace Only) Curbs-Sidewalks-or-Driveway Entrance**
Permit Description:	
Work Class:	
Proposed Use:	
Permit Number:	CLDPMT 201900356
Status:	Closed
Valuation:	$0.00
Contractor Company:	
Contractor Name:	

Date:	**3/31/2020**
Permit Type:	**CPEC**
Description:	**INSTALL ROOFTOP SOLAR ARRAY PER PLANS REVIEWED FOR CODE COMPLIANCE. Electrical General - Commercial**
Permit Description:	**Electrical General - Commercial**
Work Class:	
Proposed Use:	
Permit Number:	CPEC 202000383
Status:	Closed
Valuation:	$0.00
Contractor Company:	
Contractor Name:	ARTISUN SOLAR, LLC

ADJOINING PROPERTY FINDINGS

Date:	**3/26/2020**
Permit Type:	**CPEC**
Description:	**Miscellaneous wiring and repairs 120/240 volt 200 Amps Electrical General - Commercial**
Permit Description:	**Electrical General - Commercial**
Work Class:	
Proposed Use:	
Permit Number:	CPEC 202000413
Status:	In Review
Valuation:	$0.00
Contractor Company:	
Contractor Name:	

Date:	**3/25/2020**
Permit Type:	**CPFC**
Description:	**Fire Sprinkler Mod reviewed for code compliance. Fire sprinkler - Commercial**
Permit Description:	**Fire Sprinkler Commercial**
Work Class:	
Proposed Use:	
Permit Number:	CPFC 202000103
Status:	Closed
Valuation:	$0.00
Contractor Company:	
Contractor Name:	

Date:	**3/20/2020**
Permit Type:	**CPS**
Description:	**Install (1) 144 sq ft illuminated sign onto the West Elevation Wall Sign and Projecting Signs**
Permit Description:	**Sign Permit**
Work Class:	
Proposed Use:	
Permit Number:	CPS 202000063
Status:	Issued
Valuation:	$6,500.00
Contractor Company:	
Contractor Name:	INFINITY SIGNS, INC.

ADJOINING PROPERTY FINDINGS

Date:	**3/11/2020**
Permit Type:	**CPBC**
Description:	**Tenant Finish per plans. Miscellaneous Renovation to Commercial Building**
Permit Description:	**OCCUPANT LOAD CERTIFICATE INSPECTION**
Work Class:	
Proposed Use:	
Permit Number:	CPBC 202000128
Status:	Closed
Valuation:	$0.00
Contractor Company:	
Contractor Name:	CENTRIC PROJECTS LLC

Date:	**12/3/2019**
Permit Type:	**CPFC**
Description:	**Fire Sprinkler Mod per plans. Fire sprinkler - Commercial**
Permit Description:	**Fire Sprinkler Commercial**
Work Class:	
Proposed Use:	
Permit Number:	CPFC 201900497
Status:	Issued
Valuation:	$0.00
Contractor Company:	
Contractor Name:	

Date:	**11/21/2019**
Permit Type:	**CPBC**
Description:	**Construct exterior building renovations per plans reviewed for code compliance. This application will result in (2) separate building permits. One for each SITE address. Miscellaneous Renovation to Commercial Building**
Permit Description:	**OCCUPANT LOAD CERTIFICATE INSPECTION**
Work Class:	
Proposed Use:	
Permit Number:	CPBC 201901049
Status:	Closed
Valuation:	$0.00
Contractor Company:	
Contractor Name:	CENTRIC PROJECTS

ADJOINING PROPERTY FINDINGS

Date:	**10/30/2019**
Permit Type:	**CPDC**
Description:	**Nonstructural interior demolition, no build back. Interior Demolition - Commercial**
Permit Description:	**Demolition Commercial**
Work Class:	
Proposed Use:	
Permit Number:	CPDC 201900176
Status:	Issued
Valuation:	$0.00
Contractor Company:	
Contractor Name:	Centric Construction Group, LLC

Date:	**12/27/1994**
Permit Type:	**CPFP**
Description:	**FIRE SPRINKLER SYSTEM PLANS REVIEW CONTROL NUMBER**
Permit Description:	**FIRE PROTECTION SYSTEM PERMIT**
Work Class:	
Proposed Use:	EXIST - NONRESIDNTL BLDG-ADDN-ALTER-CONV
Permit Number:	9426918
Status:	DONE
Valuation:	$1,200.00
Contractor Company:	
Contractor Name:	CONSOLIDATED FIRE PROTECT

Date:	**12/8/1994**
Permit Type:	**CPEP**
Description:	**ELECTRICAL WIRING PLANS REVIEW CONTROL NUMBER**
Permit Description:	**ELECTRICAL GENERAL PERMIT**
Work Class:	
Proposed Use:	EXIST - NONRESIDNTL BLDG-ADDN-ALTER-CONV
Permit Number:	9426023
Status:	DONE
Valuation:	$8,500.00
Contractor Company:	
Contractor Name:	MIKE HAGEN ELECTRIC INC

ADJOINING PROPERTY FINDINGS

Date:	**11/8/1994**
Permit Type:	**CPBF**
Description:	**TENANT FINISH PLANS REVIEW CONTROL NUMBER**
Permit Description:	**COMMERCIAL TENANT FINISH/REMODEL PERMIT**
Work Class:	
Proposed Use:	EXIST - NONRESIDNTL BLDG-ADDN-ALTER-CONV
Permit Number:	9424567
Status:	DONE
Valuation:	$10,000.00
Contractor Company:	
Contractor Name:	CASH AMERICA

Date:	**2/8/1994**
Permit Type:	**CPEP**
Description:	**SECURITY ALARM SYSTEM**
Permit Description:	**ELECTRICAL GENERAL PERMIT**
Work Class:	
Proposed Use:	EXIST - NONRESIDNTL BLDG-ADDN-ALTER-CONV
Permit Number:	9411358
Status:	DONE
Valuation:	$677.00
Contractor Company:	
Contractor Name:	ADT SECURITY SYSTEMS

Date:	**12/14/1992**
Permit Type:	**CPMP**
Description:	**HVAC SYSTEM PLANS REVIEW CONTROL NUMBER**
Permit Description:	**MECHANICAL GENERAL PERMIT**
Work Class:	
Proposed Use:	NEW STORES AND CUSTOMER SERVICE BUILDGS
Permit Number:	9223483
Status:	DONE
Valuation:	$69,454.00
Contractor Company:	
Contractor Name:	SHAWNEE HEATING

ADJOINING PROPERTY FINDINGS

Date:	**10/8/1992**
Permit Type:	**CPFP**
Description:	**FIRE SPRINKLER SYSTEM PLANS REVIEW CONTROL NUMBER**
Permit Description:	**FIRE PROTECTION SYSTEM PERMIT**
Work Class:	
Proposed Use:	NEW STORES AND CUSTOMER SERVICE BUILDGS
Permit Number:	9221118
Status:	DONE
Valuation:	$20,500.00
Contractor Company:	
Contractor Name:	CONLEY SPRINKLER SALES

Date:	**9/24/1992**
Permit Type:	**CPPL**
Description:	**PLUMBING PIPING AND FIXTURES PLANS REVIEW CONTROL NUMBER**
Permit Description:	**PLUMBING GENERAL PERMIT**
Work Class:	
Proposed Use:	NEW STORES AND CUSTOMER SERVICE BUILDGS
Permit Number:	9220557
Status:	DONE
Valuation:	$30,000.00
Contractor Company:	
Contractor Name:	QUALIAR MECHANICAL

Date:	**9/21/1992**
Permit Type:	**CPEM**
Description:	**ELECTRICAL SERVICE/WIRING - RESIDENTIAL PLANS REVIEW CONTROL NUMBER**
Permit Description:	**ELECTRICAL WITH SERVICE PERMIT**
Work Class:	
Proposed Use:	NEW STORES AND CUSTOMER SERVICE BUILDGS
Permit Number:	9220431
Status:	DONE
Valuation:	$120,000.00
Contractor Company:	
Contractor Name:	WALKER ELECTRIC

ADJOINING PROPERTY FINDINGS

Date: **9/18/1992**
Permit Type: **CPPL**
Description: **PLUMBING PIPING AND FIXTURES PLANS REVIEW CONTROL NUMBER**

Permit Description: **PLUMBING GENERAL PERMIT**
Work Class:
Proposed Use: NEW STORES AND CUSTOMER SERVICE BUILDGS
Permit Number: 9220353
Status: DONE
Valuation: $300.00
Contractor Company:
Contractor Name: ALWAYS PLUMBING

Date: **5/13/1992**
Permit Type: **CPBB**
Description: **GENERAL BUILDING PLANS REVIEW CONTROL NUMBER**

Permit Description: **NEW/ADDN COMMERCIAL BUILDING PERMIT**
Work Class:
Proposed Use: NEW STORES AND CUSTOMER SERVICE BUILDGS
Permit Number: 9215137
Status: DONE
Valuation: $1,144,000.00
Contractor Company:
Contractor Name: COMMUNITY DEV CORP OF KC

Date:
Permit Type:
Description:

Permit Description:
Work Class:
Proposed Use:
Permit Number:
Status:
Valuation: $0.00
Contractor Company:
Contractor Name:

ADJOINING PROPERTY FINDINGS

3105 PROSPECT AVE

Date:	**9/19/2005**
Permit Type:	**CPEP**
Description:	**SECURITY ALARM SYSTEM ASHLEY STEWART**
Permit Description:	**ELECTRICAL GENERAL PERMIT**
Work Class:	
Proposed Use:	EXIST - NONRESIDNTL BLDG-ADDN-ALTER-CONV
Permit Number:	200619379
Status:	DONE
Valuation:	$800.00
Contractor Company:	
Contractor Name:	

Date:	**9/6/2005**
Permit Type:	**CPMP**
Description:	**HVAC SYSTEM ASHLEY STEWART**
Permit Description:	**MECHANICAL GENERAL PERMIT**
Work Class:	
Proposed Use:	EXIST - NONRESIDNTL BLDG-ADDN-ALTER-CONV
Permit Number:	200618580
Status:	DONE
Valuation:	$8,840.00
Contractor Company:	
Contractor Name:	

Date:	**8/18/2005**
Permit Type:	**CPFP**
Description:	**FIRE SPRINKLER SYSTEM ASHLEY STEWART**
Permit Description:	**FIRE PROTECTION SYSTEM PERMIT**
Work Class:	
Proposed Use:	EXIST - NONRESIDNTL BLDG-ADDN-ALTER-CONV
Permit Number:	200617482
Status:	DONE
Valuation:	$2,571.00
Contractor Company:	
Contractor Name:	

ADJOINING PROPERTY FINDINGS

Date: **8/12/2005**
Permit Type: **CPPL**
Description: **PLUMBING PIPING AND FIXTURES ASHLEY STEWART**

Permit Description: **PLUMBING GENERAL PERMIT**
Work Class:
Proposed Use: EXIST - NONRESIDNTL BLDG-ADDN-ALTER-CONV
Permit Number: 200617164
Status: DONE
Valuation: $8,100.00
Contractor Company:
Contractor Name:

Date: **8/11/2005**
Permit Type: **CPEM**
Description: **ELECTRICAL SERVICE/WIRING - RESIDENTIAL ASHLEY STEWART**

Permit Description: **ELECTRICAL WITH SERVICE PERMIT**
Work Class:
Proposed Use: EXIST - NONRESIDNTL BLDG-ADDN-ALTER-CONV
Permit Number: 200617018
Status: DONE
Valuation: $32,761.00
Contractor Company:
Contractor Name:

Date: **8/9/2005**
Permit Type: **CPBF**
Description: **TENANT FINISH ASHLEY STEWART**

Permit Description: **COMMERCIAL TENANT FINISH/REMODEL PERMIT**
Work Class:
Proposed Use: EXIST - NONRESIDNTL BLDG-ADDN-ALTER-CONV
Permit Number: 200616916
Status: DONE
Valuation: $90,000.00
Contractor Company:
Contractor Name: ASHLEY STEWART

ADJOINING PROPERTY FINDINGS

Date: **12/7/1993**
Permit Type: **CPEP**
Description: **ELECTRICAL WIRING**

Permit Description: **ELECTRICAL GENERAL PERMIT**
Work Class:
Proposed Use: EXIST - NONRESIDNTL BLDG-ADDN-ALTER-CONV
Permit Number: 9322983
Status: DONE
Valuation: $435.00
Contractor Company:
Contractor Name: POWERS ELECTRIC

Date: **12/6/1993**
Permit Type: **CPBF**
Description: **TENANT FINISH**

Permit Description: **COMMERCIAL TENANT FINISH/REMODEL PERMIT**
Work Class:
Proposed Use: EXIST - NONRESIDNTL BLDG-ADDN-ALTER-CONV
Permit Number: 9323022
Status: DONE
Valuation: $3,127.00
Contractor Company:
Contractor Name: ABACUS FIXTURE COMPANY

Date: **8/24/1988**
Permit Type: **CPBD**
Description: **BUILDING DEMOLITION**

Permit Description: **BUILDING DEMOLITION PERMIT**
Work Class:
Proposed Use: DEMO - ALL OTHER BUILDINGS & STRUCTURES
Permit Number: 8821229
Status: DONE
Valuation: $0.00
Contractor Company:
Contractor Name: C & J HAULING

ADJOINING PROPERTY FINDINGS

Date:
Permit Type:
Description:

Permit Description:
Work Class:
Proposed Use:
Permit Number:
Status:
Valuation: $0.00
Contractor Company:
Contractor Name: ASHLEY STEWART

3109 PROSPECT AVE

Date: **9/25/2006**
Permit Type: **CPEP**
Description: **ELECTRICAL WIRING GOOD NAIL**

Permit Description: **ELECTRICAL GENERAL PERMIT**
Work Class:
Proposed Use: EXIST - NONRESIDNTL BLDG-ADDN-ALTER-CONV
Permit Number: 200719562
Status: EXPR
Valuation: $12,000.00
Contractor Company:
Contractor Name: FROEHLICH PYCIOR COMPANIES

Date: **8/18/2006**
Permit Type: **CPPL**
Description: **PLUMBING PIPING AND FIXTURES GOOD NAIL**

Permit Description: **PLUMBING GENERAL PERMIT**
Work Class:
Proposed Use: EXIST - NONRESIDNTL BLDG-ADDN-ALTER-CONV
Permit Number: 200717309
Status: EXPR
Valuation: $10,000.00
Contractor Company:
Contractor Name:

ADJOINING PROPERTY FINDINGS

Date:	**7/28/2006**
Permit Type:	**CPBF**
Description:	**TENANT FINISH GOOD NAIL**
Permit Description:	**COMMERCIAL TENANT FINISH/REMODEL PERMIT**
Work Class:	
Proposed Use:	EXIST - NONRESIDNTL BLDG-ADDN-ALTER-CONV
Permit Number:	200715927
Status:	EXPR
Valuation:	$0.00
Contractor Company:	
Contractor Name:	STEPHEN P MASLAN, PE

Date:	**6/2/1994**
Permit Type:	**CPPL**
Description:	**PLUMBING PIPING AND FIXTURES PLANS REVIEW CONTROL NUMBER**
Permit Description:	**PLUMBING GENERAL PERMIT**
Work Class:	
Proposed Use:	EXIST - NONRESIDNTL BLDG-ADDN-ALTER-CONV
Permit Number:	9416532
Status:	DONE
Valuation:	$4,300.00
Contractor Company:	
Contractor Name:	JUNIOR JAMES PLUMBING

Date:	**5/23/1994**
Permit Type:	**CPEP**
Description:	**ELECTRICAL WIRING PLANS REVIEW CONTROL NUMBER**
Permit Description:	**ELECTRICAL GENERAL PERMIT**
Work Class:	
Proposed Use:	EXIST - NONRESIDNTL BLDG-ADDN-ALTER-CONV
Permit Number:	9416041
Status:	DONE
Valuation:	$3,500.00
Contractor Company:	
Contractor Name:	HORIZON ELECT

ADJOINING PROPERTY FINDINGS

Date: **5/13/1994**
Permit Type: **CPBF**
Description: **TENANT FINISH PLANS REVIEW CONTROL NUMBER**

Permit Description: **COMMERCIAL TENANT FINISH/REMODEL PERMIT**
Work Class:
Proposed Use: EXIST - NONRESIDNTL BLDG-ADDN-ALTER-CONV
Permit Number: 9415481
Status: DONE
Valuation: $9,000.00
Contractor Company:
Contractor Name: JOYCE MC NEAL

PROSPECT AVE UTILITY

3008 PROSPECT AVE UTILITY

Date:
Permit Type:
Description:

Permit Description:
Work Class:
Proposed Use:
Permit Number:
Status:
Valuation: $0.00
Contractor Company:
Contractor Name:

ADJOINING PROPERTY FINDINGS

WABASH AVE

2911 WABASH AVE

Date:	**3/11/2020**
Permit Type:	**CPER**
Description:	**Electrical Reconnect ONLY, no alterations or upgrades. Electrical Reconnect - Residential**
Permit Description:	**Electrical General - Residential**
Work Class:	
Proposed Use:	
Permit Number:	CPER202001121
Status:	Issued
Valuation:	$0.00
Contractor Company:	
Contractor Name:	

Date:	**12/12/2017**
Permit Type:	**CPEM**
Description:	**Upgrade electrical service from 100 AMP to 200 AMP overhead. Electrical Service-Residential**
Permit Description:	**ELECTRICAL WITH SERVICE PERMIT**
Work Class:	
Proposed Use:	
Permit Number:	CPEM201822692
Status:	Closed
Valuation:	$3,000.00
Contractor Company:	
Contractor Name:	FIELDS ELECTRIC

ADJOINING PROPERTY FINDINGS

Date:	**9/11/2017**
Permit Type:	**CPPL**
Description:	**Replace soil stack vent lines. Weatherization # 2016010812 Replace soil stack vent lines. Weatherization # 2016010812**
Permit Description:	**PLUMBING GENERAL PERMIT**
Work Class:	EXISTING ONE OR TWO FAMILY RESIDENCE
Proposed Use:	DWELLINGS; LODGING HOUSES
Permit Number:	CPPL 201817601
Status:	Closed
Valuation:	$3,779.00
Contractor Company:	
Contractor Name:	Morton Man Inc

Date:	**11/16/2009**
Permit Type:	**CPMP**
Description:	**INSTALL 80,000 BTU FURNACE AND 40 GAL GAS WATER HEATER.., SINGLE FAMILY**
Permit Description:	**MECHANICAL GENERAL PERMIT**
Work Class:	MECHANICAL HEATING EQUIPMENT
Proposed Use:	EXISTING ONE OR TWO FAMILY RESIDENCE
Permit Number:	201018368
Status:	DONE
Valuation:	$3,165.00
Contractor Company:	
Contractor Name:	EXTREME COMFORT, INC.

Date:	**10/22/1998**
Permit Type:	**CPES**
Description:	**ELECTRICAL LIMITED SERVICE**
Permit Description:	**ELECTRICAL LIMITED SERVICE PERMIT**
Work Class:	
Proposed Use:	EXISTING ONE OR TWO FAMILY RESIDENCE
Permit Number:	9909862
Status:	DONE
Valuation:	$315.00
Contractor Company:	
Contractor Name:	

ADJOINING PROPERTY FINDINGS

Date:	**1/14/1998**
Permit Type:	**CPMP**
Description:	**MECHANICAL HEATING EQUIPMENT**
Permit Description:	**MECHANICAL GENERAL PERMIT**
Work Class:	
Proposed Use:	EXISTING ONE OR TWO FAMILY RESIDENCE
Permit Number:	9814621
Status:	DONE
Valuation:	$1,568.00
Contractor Company:	
Contractor Name:	ALL SEASONS HTG & A/C INC

Date:	**12/27/1988**
Permit Type:	**CPBR**
Description:	**GENERAL BUILDING**
Permit Description:	**ONE AND TWO FAMILY REMODELING PERMIT**
Work Class:	
Proposed Use:	EXIST - RESIDENTIAL BLDG-ADDN-ALTER-CONV
Permit Number:	8826772
Status:	DONE
Valuation:	$2,990.00
Contractor Company:	
Contractor Name:	NICHOLS PROPERTIES

ADJOINING PROPERTY FINDINGS

2915 WABASH AVE

Date:	**8/15/2022**
Permit Type:	**CPPR**
Description:	**NEED TO GET A PLUMBING PERMIT PLEASE WE ARE RENOVATING THIS PROPERTY Plumbing General - Residential**
Permit Description:	**Plumbing General - Residential**
Work Class:	
Proposed Use:	
Permit Number:	CPPR202202458
Status:	Voided-City
Valuation:	$0.00
Contractor Company:	
Contractor Name:	DUIN GENERAL CONSTRACTOR LLC

2919 WABASH AVE

Date:	**1/28/2004**
Permit Type:	**CPES**
Description:	**ELECTRICAL LIMITED SERVICE SINGLE FAMILY**
Permit Description:	**ELECTRICAL LIMITED SERVICE PERMIT**
Work Class:	
Proposed Use:	EXISTING ONE OR TWO FAMILY RESIDENCE
Permit Number:	200428438
Status:	DONE
Valuation:	$210.00
Contractor Company:	
Contractor Name:	

ADJOINING PROPERTY FINDINGS

Date: **12/16/2002**
Permit Type: **CPEP**
Description: **ELECTRICAL WIRING SINGLE FAMILY RESIDENCE**

Permit Description: **ELECTRICAL GENERAL PERMIT**
Work Class:
Proposed Use: EXISTING ONE OR TWO FAMILY RESIDENCE
Permit Number: 200324044
Status: OPEN
Valuation: $50.00
Contractor Company:
Contractor Name: MITCHEM JEFFREY C

Date: **2/8/1999**
Permit Type: **CPMP**
Description: **MECHANICAL HEATING EQUIPMENT**

Permit Description: **MECHANICAL GENERAL PERMIT**
Work Class:
Proposed Use: EXISTING ONE OR TWO FAMILY RESIDENCE
Permit Number: 9915512
Status: OPEN
Valuation: $1,897.00
Contractor Company:
Contractor Name: A.M. HEATING & COOLING

2920 WABASH AVE

Date: **11/23/1993**
Permit Type: **CPBR**
Description: **GENERAL BUILDING**

Permit Description: **ONE AND TWO FAMILY REMODELING PERMIT**
Work Class:
Proposed Use: EXISTING ONE OR TWO FAMILY RESIDENCE
Permit Number: 9322498
Status: DONE
Valuation: $5,400.00
Contractor Company:
Contractor Name: PETERSON DESIGN & CONST.

ADJOINING PROPERTY FINDINGS

2921 WABASH AVE

Date:	**6/16/2000**
Permit Type:	**CPEM**
Description:	**ELECTRICAL SERVICE - RESIDENTIAL**
Permit Description:	**ELECTRICAL WITH SERVICE PERMIT**
Work Class:	
Proposed Use:	EXISTING ONE OR TWO FAMILY RESIDENCE
Permit Number:	200112984
Status:	OPEN
Valuation:	$0.00
Contractor Company:	
Contractor Name:	SMITH JAMES M

2922 WABASH AVE

Date:	**3/1/2021**
Permit Type:	**CPER**
Description:	**Upgrade 100 amp service to 200 amp overhead Electrical General Residential**
Permit Description:	**Electrical General - Residential**
Work Class:	
Proposed Use:	
Permit Number:	CPER202100905
Status:	Issued
Valuation:	$0.00
Contractor Company:	
Contractor Name:	The Solar Guys LLC

ADJOINING PROPERTY FINDINGS

Date:	**12/17/2020**
Permit Type:	**CPER**
Description:	**Install wire and fixtures for single family Electrical General Residential**
Permit Description:	**Electrical General - Residential**
Work Class:	
Proposed Use:	
Permit Number:	CPER202005781
Status:	Issued
Valuation:	$0.00
Contractor Company:	
Contractor Name:	ARNALDO ELECTRIC, LLC

Date:	**9/8/2020**
Permit Type:	**CPER**
Description:	**Reconnection and rewiring of the property s vandalized, outdated, electrical system. Electrical Reconnect - Residential**
Permit Description:	**Electrical General - Residential**
Work Class:	
Proposed Use:	
Permit Number:	CPER202004137
Status:	Hold
Valuation:	$0.00
Contractor Company:	
Contractor Name:	

Date:	**12/8/2018**
Permit Type:	**CPER**
Description:	**100 Amp Overhead Electrical Replacement Electrical General Residential**
Permit Description:	**Electrical General - Residential**
Work Class:	
Proposed Use:	
Permit Number:	CPER201837498
Status:	Issued
Valuation:	$0.00
Contractor Company:	
Contractor Name:	The Solar Guys LLC

ADJOINING PROPERTY FINDINGS

Date:	**7/18/2013**
Permit Type:	**CPEM**
Description:	**Electrical reconnect of existing installation. This permit is for inspection only. No upgrade, alteration, or new electrical work is included. If any work requiring permit is found to be necessary for reconnection, a separate permit application shall be made and the permit applicant shall comply with all requirements for contractor licensing.**
Permit Description:	**ELECTRICAL WITH SERVICE PERMIT**
Work Class:	EXISTING ONE OR TWO FAMILY RESIDENCE
Proposed Use:	
Permit Number:	CPEM 201413402
Status:	OPEN
Valuation:	$0.00
Contractor Company:	
Contractor Name:	

2924 WABASH AVE

Date:	**12/1/2003**
Permit Type:	**CPEP**
Description:	**SECURITY ALARM SYSTEM SINGLE FAMILY**
Permit Description:	**ELECTRICAL GENERAL PERMIT**
Work Class:	
Proposed Use:	EXISTING ONE OR TWO FAMILY RESIDENCE
Permit Number:	200424891
Status:	DONE
Valuation:	$95.00
Contractor Company:	
Contractor Name:	ADT SECURITY SERVICES, INC.

ADJOINING PROPERTY FINDINGS

Date: **4/8/2003**
Permit Type: **CPPM**
Description: **PLUMBING GAS TEST SINGLE FAMILY**

Permit Description: **PLUMBING WITH GAS SERVICE PERMIT**
Work Class:
Proposed Use: EXISTING ONE OR TWO FAMILY RESIDENCE
Permit Number: 200330520
Status: DONE
Valuation: $400.00
Contractor Company:
Contractor Name: EBERRA'S PLUMBING

Date: **12/14/2000**
Permit Type: **CPEM**
Description: **ELECTRICAL SERVICE/WIRING - RESIDENTIAL**

Permit Description: **ELECTRICAL WITH SERVICE PERMIT**
Work Class:
Proposed Use: EXISTING ONE OR TWO FAMILY RESIDENCE
Permit Number: 200123094
Status: OPEN
Valuation: $750.00
Contractor Company:
Contractor Name: JOHN COLEMAN

2925 WABASH AVE

Date: **5/17/2021**
Permit Type: **CPMR**
Description: **INSTALL 2.5T 13 SEER Air Conditioner Residential Furnace**

Permit Description: **MECHANICAL REFRIGERATION PERMIT**
Work Class:
Proposed Use:
Permit Number: CPMR202101165
Status: Issued
Valuation: $0.00
Contractor Company:
Contractor Name:

ADJOINING PROPERTY FINDINGS

2928 WABASH AVE

Date:	**9/3/2020**
Permit Type:	**CPBR**
Description:	**Interior remodel and construction of a 10' x 10' uncovered deck per site plan reviewed for code compliance. Interior Remodel of Single Family Home**
Permit Description:	**ONE AND TWO FAMILY REMODELING PERMIT**
Work Class:	
Proposed Use:	
Permit Number:	CPBR202001912
Status:	Closed
Valuation:	$0.00
Contractor Company:	
Contractor Name:	

Date:	**8/21/2020**
Permit Type:	**CPPR**
Description:	**Replace plumbing fixtures, repair piping to fixtures only Plumbing General - Residential**
Permit Description:	**Plumbing General - Residential**
Work Class:	
Proposed Use:	
Permit Number:	CPPR202001949
Status:	Closed
Valuation:	$0.00
Contractor Company:	
Contractor Name:	

ADJOINING PROPERTY FINDINGS

Date:	**7/22/2020**
Permit Type:	**CPMR**
Description:	**Installing 50 gallon hot water tank/heater and 3 ton electrical HVAC condenser and air handler Mechanical General - Residential**
Permit Description:	**MECHANICAL REFRIGERATION PERMIT**
Work Class:	
Proposed Use:	
Permit Number:	CPMR202001626
Status:	Voided-City
Valuation:	$0.00
Contractor Company:	
Contractor Name:	Mikes HVAC Contracting LLC

Date:	**7/14/2020**
Permit Type:	**CPMR**
Description:	**Install 3:ton A.C 10 cire and / install 80,000 BTU gas furnace Mechanical General - Residential**
Permit Description:	**MECHANICAL REFRIGERATION PERMIT**
Work Class:	
Proposed Use:	
Permit Number:	CPMR202001802
Status:	Closed
Valuation:	$0.00
Contractor Company:	
Contractor Name:	ARNALDO ELECTRIC, LLC

ADJOINING PROPERTY FINDINGS

Date:	**6/28/2020**
Permit Type:	**CPMR**
Description:	**Install 3 ton new HVAC and new electrical hot water heater Mechanical General - Residential**
Permit Description:	**MECHANICAL REFRIGERATION PERMIT**
Work Class:	
Proposed Use:	
Permit Number:	CPMR202001648
Status:	Voided-City
Valuation:	$0.00
Contractor Company:	
Contractor Name:	Mikes HVAC Contracting LLC

Date:	**5/26/2020**
Permit Type:	**CPER**
Description:	**Install 100 to 200 amp Breaker box Revised 11/10/2020 To include interior wiring to electrical code Electrical General Residential**
Permit Description:	**Electrical General - Residential**
Work Class:	
Proposed Use:	
Permit Number:	CPER202002239
Status:	Closed
Valuation:	$0.00
Contractor Company:	
Contractor Name:	ARNALDO ELECTRIC, LLC

ADJOINING PROPERTY FINDINGS

Date:	**5/21/2020**
Permit Type:	**CPER**
Description:	**Upgrade electrical service from 100 amps to 200 amps. Electrical General Residential**
Permit Description:	**Electrical General - Residential**
Work Class:	
Proposed Use:	
Permit Number:	CPER202002204
Status:	Voided-City
Valuation:	$0.00
Contractor Company:	
Contractor Name:	

Date:	**5/13/2020**
Permit Type:	**CPMR**
Description:	**New furnace and air compressor and a coil Residential Furnace**
Permit Description:	**MECHANICAL REFRIGERATION PERMIT**
Work Class:	
Proposed Use:	
Permit Number:	CPMR202001106
Status:	Voided-City
Valuation:	$0.00
Contractor Company:	
Contractor Name:	SEVEN J'S LLC

Date:	**4/28/2020**
Permit Type:	**CPER**
Description:	**Electrical upgrade from 60amp to 200amp Electrical General Residential**
Permit Description:	**Electrical General - Residential**
Work Class:	
Proposed Use:	
Permit Number:	CPER202001788
Status:	Voided-City
Valuation:	$0.00
Contractor Company:	
Contractor Name:	INTEGRATED RENOVATIONS LLC

ADJOINING PROPERTY FINDINGS

Date: **1/6/2003**
Permit Type: **CPPL**
Description: **PLUMBING PIPING AND FIXTURES SINGLE FAMILY**

Permit Description: **PLUMBING GENERAL PERMIT**
Work Class:
Proposed Use: EXISTING ONE OR TWO FAMILY RESIDENCE
Permit Number: 200324972
Status: OPEN
Valuation: $400.00
Contractor Company:
Contractor Name: JOHNSON HARREL L & MYRTLE L

Date: **1/6/2003**
Permit Type: **CPEP**
Description: **ELECTRICAL WIRING SINGLE FAMILY**

Permit Description: **ELECTRICAL GENERAL PERMIT**
Work Class:
Proposed Use: EXISTING ONE OR TWO FAMILY RESIDENCE
Permit Number: 200324974
Status: OPEN
Valuation: $400.00
Contractor Company:
Contractor Name: JOHNSON HARREL L & MYRTLE L

Date: **12/31/2002**
Permit Type: **CPBR**
Description: **GENERAL BUILDING SINGLE FAMILY**

Permit Description: **ONE AND TWO FAMILY REMODELING PERMIT**
Work Class:
Proposed Use: EXISTING ONE OR TWO FAMILY RESIDENCE
Permit Number: 200324727
Status: OPEN
Valuation: $10,000.00
Contractor Company:
Contractor Name: JOHNSON HARREL L & MYRTLE L

ADJOINING PROPERTY FINDINGS

Date:	**8/31/1988**
Permit Type:	**CPEP**
Description:	**ELECTRICAL SERVICE - RESIDENTIAL**
Permit Description:	**ELECTRICAL GENERAL PERMIT**
Work Class:	
Proposed Use:	EXIST - RESIDENTIAL BLDG-ADDN-ALTER-CONV
Permit Number:	8821508
Status:	DONE
Valuation:	$455.00
Contractor Company:	
Contractor Name:	CHEROKEE INDUSTRIES

Date:	
Permit Type:	
Description:	
Permit Description:	
Work Class:	
Proposed Use:	
Permit Number:	
Status:	
Valuation:	$0.00
Contractor Company:	
Contractor Name:	

ADJOINING PROPERTY FINDINGS

2930 WABASH AVE

Date:	**11/6/2009**
Permit Type:	**CPMP**
Description:	**Install 75,000 BTU furnace and 40 gallon water heater. Job #2009-1055-1-2., SINGL;E FAMILY**
Permit Description:	**MECHANICAL GENERAL PERMIT**
Work Class:	MECHANICAL HEATING EQUIPMENT
Proposed Use:	EXISTING ONE OR TWO FAMILY RESIDENCE
Permit Number:	201018083
Status:	DONE
Valuation:	$2,761.00
Contractor Company:	
Contractor Name:	EXTREME COMFORT, INC.

Date:	**1/11/1988**
Permit Type:	**CPMP**
Description:	**MECHANICAL HEATING EQUIPMENT**
Permit Description:	**MECHANICAL GENERAL PERMIT**
Work Class:	
Proposed Use:	EXIST - RESIDENTIAL BLDG-ADDN-ALTER-CONV
Permit Number:	8810358
Status:	DONE
Valuation:	$1,400.00
Contractor Company:	
Contractor Name:	GRAY BRYAN SWWNEY

ADJOINING PROPERTY FINDINGS

2931 WABASH AVE

Date:	**11/1/2019**
Permit Type:	**CPER**
Description:	**Electrical reconnect of existing installation. This permit is for inspection. No upgrade, alteration, or new electrical work in included. If any work requiring a permit is found to be necessary for reconnection, a separate permit application shall be made and the permit applicant shall comply with all requirements for contractor licensing. ALL UNITS Electrical Reconnect - Residential**
Permit Description:	**Electrical General - Residential**
Work Class:	
Proposed Use:	
Permit Number:	CPER201905195
Status:	Issued
Valuation:	$0.00
Contractor Company:	
Contractor Name:	

Date:	**7/31/2015**
Permit Type:	**CPEM**
Description:	**Electrical reconnect of existing installation. This permit is for inspection only. No upgrade, alteration, or new electrical work is included. If any work requiring permit is found to be necessary for reconnection, a separate permit application shall be made and the permit applicant shall comply with all requirements for contractor licensing.**
Permit Description:	**ELECTRICAL WITH SERVICE PERMIT**
Work Class:	EXIST - RESIDENTIAL BLDG-ADDN-ALTER-CONV
Proposed Use:	
Permit Number:	CPEM201614886
Status:	DONE
Valuation:	$0.00
Contractor Company:	
Contractor Name:	

ADJOINING PROPERTY FINDINGS

Date:	**3/28/2011**
Permit Type:	**CPEM**
Description:	**MULTI FAMILY, Electrical reconnect of existing installation. This permit is for inspection only. No upgrade, alteration, or new electrical work is included.**
Permit Description:	**ELECTRICAL WITH SERVICE PERMIT**
Work Class:	ELECTRICAL SERVICE RECONNECT
Proposed Use:	EXIST - RESIDENTIAL BLDG-ADDN-ALTER-CONV
Permit Number:	201123019
Status:	OPEN
Valuation:	$0.00
Contractor Company:	
Contractor Name:	ALAN WYNN

Date:	**10/5/2005**
Permit Type:	**CPEM**
Description:	**ELECTRICAL SERVICE RECONNECT REGINALD K. GRAY BUILDING**
Permit Description:	**ELECTRICAL WITH SERVICE PERMIT**
Work Class:	
Proposed Use:	EXIST - RESIDENTIAL BLDG-ADDN-ALTER-CONV
Permit Number:	200620491
Status:	DONE
Valuation:	$0.00
Contractor Company:	
Contractor Name:	PHILLIP MARTIN

Date:	**5/25/2005**
Permit Type:	**CPPM**
Description:	**PLUMBING GAS TEST APARTMENT BUILDING**
Permit Description:	**PLUMBING WITH GAS SERVICE PERMIT**
Work Class:	
Proposed Use:	EXIST - NONRESIDNTL BLDG-ADDN-ALTER-CONV
Permit Number:	200611752
Status:	DONE
Valuation:	$500.00
Contractor Company:	
Contractor Name:	EBERRA'S PLUMBING

ADJOINING PROPERTY FINDINGS

Date:	**4/1/2005**
Permit Type:	**CPBF**
Description:	**GENERAL BUILDING REGINALD K. GRAY BUILDING**
Permit Description:	**COMMERCIAL TENANT FINISH/REMODEL PERMIT**
Work Class:	
Proposed Use:	EXIST - RESIDENTIAL BLDG-ADDN-ALTER-CONV
Permit Number:	200532723
Status:	OPEN
Valuation:	$24,500.00
Contractor Company:	
Contractor Name:	REGINALD K. GRAY

Date:	**12/16/2004**
Permit Type:	**CPEP**
Description:	**ELECTRICAL SERVICE RECONNECT SIX-PLEX UNIT**
Permit Description:	**ELECTRICAL GENERAL PERMIT**
Work Class:	
Proposed Use:	EXIST - NONRESIDNTL BLDG-ADDN-ALTER-CONV
Permit Number:	200525677
Status:	OPEN, DONE
Valuation:	$0.00
Contractor Company:	
Contractor Name:	GRAY REGINALD & YOUNG MORRIS

Date:	**5/5/1993**
Permit Type:	**CPPM**
Description:	**PLUMBING GAS TEST**
Permit Description:	**PLUMBING WITH GAS SERVICE PERMIT**
Work Class:	
Proposed Use:	
Permit Number:	9314059
Status:	DONE
Valuation:	$125.00
Contractor Company:	
Contractor Name:	COLEMAN'S PLUMBING

ADJOINING PROPERTY FINDINGS

Date: **4/23/1993**
Permit Type: **CPEP**
Description: **ELECTRICAL WIRING**

Permit Description: **ELECTRICAL GENERAL PERMIT**
Work Class:
Proposed Use:
Permit Number: 9313624
Status: DONE
Valuation: $1,500.00
Contractor Company:
Contractor Name: R L YATES ELECTRIC CO INC

2932 WABASH AVE

Date: **1/17/2023**
Permit Type: **CPER**
Description: **Upgrade electric service from 100amps to 200amps Electrical General Residential**

Permit Description: **Electrical General - Residential**
Work Class:
Proposed Use:
Permit Number: CPER202300172
Status: Closed
Valuation: $0.00
Contractor Company:
Contractor Name: JCK ELECTRIC COMPANY LLC

ADJOINING PROPERTY FINDINGS

Date:	**8/19/2021**
Permit Type:	**CPPR**
Description:	**Install new gas line install for 40 gallon water heater install. need new gas lines tested Plumbing General - Residential**
Permit Description:	**Plumbing General - Residential**
Work Class:	
Proposed Use:	
Permit Number:	CPPR202102198
Status:	Issued
Valuation:	$0.00
Contractor Company:	
Contractor Name:	

Date:	**7/8/2021**
Permit Type:	**CPMR**
Description:	**13 SEER Standard Air Conditioner - 2 Tons & 80% Single Stage ECM Furnace 80,000 BTU Residential Air Conditioner**
Permit Description:	**MECHANICAL REFRIGERATION PERMIT**
Work Class:	
Proposed Use:	
Permit Number:	CPMR202101760
Status:	Issued
Valuation:	$0.00
Contractor Company:	
Contractor Name:	R S ANDREWS ENTERPRISES

ADJOINING PROPERTY FINDINGS

Date:	**7/8/2021**
Permit Type:	**CPPR**
Description:	**Install 40 Gal Natural Gas Water Heater w/expansion tank Plumbing General - Residential**
Permit Description:	**Plumbing General - Residential**
Work Class:	
Proposed Use:	
Permit Number:	CPPR202101745
Status:	Issued
Valuation:	$0.00
Contractor Company:	
Contractor Name:	R S ANDREWS ENTERPRISES

Date:	**10/23/2006**
Permit Type:	**CPMP**
Description:	**MECHANICAL HEATING EQUIPMENT SINGLE FAMILY**
Permit Description:	**MECHANICAL GENERAL PERMIT**
Work Class:	
Proposed Use:	EXISTING ONE OR TWO FAMILY RESIDENCE
Permit Number:	200721408
Status:	OPEN
Valuation:	$1,350.00
Contractor Company:	
Contractor Name:	AB MAY COMPANY

ADJOINING PROPERTY FINDINGS

2934 WABASH AVE

Date:	**3/28/2016**
Permit Type:	**CPEM**
Description:	**Upgrade service to 100 amp.**
Permit Description:	**ELECTRICAL WITH SERVICE PERMIT**
Work Class:	EXISTING ONE OR TWO FAMILY RESIDENCE
Proposed Use:	
Permit Number:	CPEM 201627050
Status:	DONE
Valuation:	$1,000.00
Contractor Company:	
Contractor Name:	SPARK'S ELECTRICAL LC

2937 WABASH AVE

Date:	**6/18/2001**
Permit Type:	**CPBD**
Description:	**BUILDING DEMOLITION SINGLE FAMILY**
Permit Description:	**BUILDING DEMOLITION PERMIT**
Work Class:	
Proposed Use:	DEMOLITION - ONE-FAMILY DWELLING
Permit Number:	200212535
Status:	DONE
Valuation:	$0.00
Contractor Company:	
Contractor Name:	WILLIE JONES & SONS, INC.

ADJOINING PROPERTY FINDINGS

Date:
Permit Type:
Description:

Permit Description:
Work Class:
Proposed Use:
Permit Number:
Status:
Valuation: $0.00
Contractor Company:
Contractor Name: BLUE NILE CONTRACTORS, INC

Date:
Permit Type: **CPBD**
Description: **BUILDING DEMOLITION**

Permit Description: **BUILDING DEMOLITION PERMIT**
Work Class:
Proposed Use:
Permit Number: T2168
Status: OPEN
Valuation: $0.00
Contractor Company:
Contractor Name:

2939 WABASH AVE

Date: **5/23/1995**
Permit Type: **CPEM**
Description: **ELECTRICAL SERVICE/WIRING - RESIDENTIAL**

Permit Description: **ELECTRICAL WITH SERVICE PERMIT**
Work Class:
Proposed Use: EXISTING ONE OR TWO FAMILY RESIDENCE
Permit Number: 9516593
Status: OPEN
Valuation: $574.00
Contractor Company:
Contractor Name: ALPHA II ELECTRIC

ADJOINING PROPERTY FINDINGS

2940 WABASH AVE

Date:	**6/25/2012**
Permit Type:	**CPEM**
Description:	**Replace meter can for existing 100 amp service. Homeowner to perform all work per signed affidavit.**
Permit Description:	**ELECTRICAL WITH SERVICE PERMIT**
Work Class:	EXISTING ONE OR TWO FAMILY RESIDENCE
Proposed Use:	
Permit Number:	CPEM 201312502
Status:	DONE
Valuation:	$100.00
Contractor Company:	
Contractor Name:	

2942 WABASH AVE

Date:	**9/6/2017**
Permit Type:	**CPEM**
Description:	**Upgrade electrical service from 60 AMP to 100 AMP. Upgrade electrical service from 60 AMP to 100 AMP.**
Permit Description:	**ELECTRICAL WITH SERVICE PERMIT**
Work Class:	EXISTING ONE OR TWO FAMILY RESIDENCE
Proposed Use:	DWELLINGS; LODGING HOUSES
Permit Number:	CPEM 201817379
Status:	Closed
Valuation:	$1,300.00
Contractor Company:	
Contractor Name:	LUIS LABRADA ELECTRIC LLC

ADJOINING PROPERTY FINDINGS

Date: **9/30/1999**
Permit Type: **CPPM**
Description: **PLUMBING PIPING PIPELINE**

Permit Description: **PLUMBING WITH GAS SERVICE PERMIT**
Work Class:
Proposed Use: EXISTING ONE OR TWO FAMILY RESIDENCE
Permit Number: 200018737
Status: OPEN
Valuation: $250.00
Contractor Company:
Contractor Name: MICHEAL TAYLOR

Date: **7/14/1999**
Permit Type: **CPEM**
Description: **ELECTRICAL SERVICE/WIRING - RESIDENTIAL**

Permit Description: **ELECTRICAL WITH SERVICE PERMIT**
Work Class:
Proposed Use: EXISTING ONE OR TWO FAMILY RESIDENCE
Permit Number: 200014062
Status: OPEN
Valuation: $900.00
Contractor Company:
Contractor Name: MICHAEL TAYLOR

Date:
Permit Type: **CPBD**
Description:

Permit Description: **BUILDING DEMOLITION PERMIT**
Work Class:
Proposed Use:
Permit Number: T6524
Status: OPEN
Valuation: $0.00
Contractor Company:
Contractor Name:

ADJOINING PROPERTY FINDINGS

2944 WABASH AVE

Date:	**3/13/2019**
Permit Type:	**CPDR**
Description:	**Demolition of duplex. Residential - Entire Building Demolition**
Permit Description:	**Demolition Residential**
Work Class:	
Proposed Use:	
Permit Number:	CPDR 201900044
Status:	Closed
Valuation:	$0.00
Contractor Company:	
Contractor Name:	BRITZ WRECKING, INC.

Date:	**3/19/2015**
Permit Type:	**CPEM**
Description:	**Electrical reconnect of existing installation. This permit is for inspection only. No upgrade, alteration, or new electrical work is included. If any work requiring permit is found to be necessary for reconnection, a separate permit application shall be made and the permit applicant shall comply with all requirements for contractor licensing.**
Permit Description:	**ELECTRICAL WITH SERVICE PERMIT**
Work Class:	EXISTING ONE OR TWO FAMILY RESIDENCE
Proposed Use:	
Permit Number:	CPEM 201526281
Status:	OPEN
Valuation:	$0.00
Contractor Company:	
Contractor Name:	

ADJOINING PROPERTY FINDINGS

Date: **11/26/2003**
Permit Type: **CPPM**
Description: **PLUMBING GAS TEST**

Permit Description: **PLUMBING WITH GAS SERVICE PERMIT**
Work Class:
Proposed Use: EXISTING ONE OR TWO FAMILY RESIDENCE
Permit Number: 200424791
Status: OPEN
Valuation: $50.00
Contractor Company:
Contractor Name: ERMA HYLER

Date: **10/1/2003**
Permit Type: **CPEM**
Description: **ELECTRICAL WIRING SINGLE FAMILY**

Permit Description: **ELECTRICAL WITH SERVICE PERMIT**
Work Class:
Proposed Use: EXISTING ONE OR TWO FAMILY RESIDENCE
Permit Number: 200420422
Status: DONE
Valuation: $700.00
Contractor Company:
Contractor Name: NELSON ELECTRIC

Date: **11/22/2002**
Permit Type: **CPEM**
Description: **ELECTRICAL SERVICE/WIRING - RESIDENTIAL SINGLE FAMILY**

Permit Description: **ELECTRICAL WITH SERVICE PERMIT**
Work Class:
Proposed Use: EXISTING ONE OR TWO FAMILY RESIDENCE
Permit Number: 200322624
Status: DONE
Valuation: $1,200.00
Contractor Company:
Contractor Name: NELSON ELECTRIC

ADJOINING PROPERTY FINDINGS

Date:	**3/23/1999**
Permit Type:	**CPES**
Description:	**ELECTRICAL LIMITED SERVICE**
Permit Description:	**ELECTRICAL LIMITED SERVICE PERMIT**
Work Class:	
Proposed Use:	EXISTING ONE OR TWO FAMILY RESIDENCE
Permit Number:	9917796
Status:	OPEN
Valuation:	$102.00
Contractor Company:	
Contractor Name:	ADT SECURITY SYSTEM

Date:	**8/5/1997**
Permit Type:	**CPBF**
Description:	**GENERAL BUILDING**
Permit Description:	**COMMERCIAL TENANT FINISH/REMODEL PERMIT**
Work Class:	
Proposed Use:	
Permit Number:	9805760
Status:	OPEN
Valuation:	$500.00
Contractor Company:	
Contractor Name:	JIMMIE JONES

Date:	**7/31/1990**
Permit Type:	**CPPL**
Description:	**PLUMBING PIPING**
Permit Description:	**PLUMBING GENERAL PERMIT**
Work Class:	
Proposed Use:	EXIST - RESIDENTIAL BLDG-ADDN-ALTER-CONV
Permit Number:	9018300
Status:	DONE
Valuation:	$1,200.00
Contractor Company:	
Contractor Name:	CENTRAL PLUMBING & HTG

ADJOINING PROPERTY FINDINGS

Date: **8/25/1987**
Permit Type: **CPPL**
Description: **PLUMBING PIPING**

Permit Description: **PLUMBING GENERAL PERMIT**
Work Class:
Proposed Use: EXIST - NONRESIDNTL BLDG-ADDN-ALTER-CONV
Permit Number: 8721918
Status: DONE
Valuation: $1,500.00
Contractor Company:
Contractor Name: G & N PLUMBING

3000 WABASH AVE

Date:
Permit Type:
Description:

Permit Description:
Work Class:
Proposed Use:
Permit Number:
Status:
Valuation: $0.00
Contractor Company:
Contractor Name: MISSOURI GAS ENERGY

ADJOINING PROPERTY FINDINGS

3004 WABASH AVE

Date:	**7/30/1996**
Permit Type:	**CPBD**
Description:	**BUILDING DEMOLITION**
Permit Description:	**BUILDING DEMOLITION PERMIT**
Work Class:	
Proposed Use:	DEMOLITION - ONE-FAMILY DWELLING
Permit Number:	9704847
Status:	DONE
Valuation:	$0.00
Contractor Company:	
Contractor Name:	KAW VALLEY WRECKING INC

3005 WABASH AVE

Date:	**7/10/2008**
Permit Type:	**CPBD**
Description:	**Demolish foundation of residence., DUPLEX**
Permit Description:	**BUILDING DEMOLITION PERMIT**
Work Class:	BUILDING DEMOLITION
Proposed Use:	DEMOLITION - TWO-FAMILY DWELLING
Permit Number:	200913737
Status:	DONE
Valuation:	$1,980.00
Contractor Company:	
Contractor Name:	

ADJOINING PROPERTY FINDINGS

Date:
Permit Type:
Description:

Permit Description:
Work Class:
Proposed Use:
Permit Number:
Status:
Valuation: $0.00
Contractor Company:
Contractor Name: COMMUNITY DEVELOPMENT

Date:
Permit Type: **CPBD**
Description:

Permit Description: **BUILDING DEMOLITION PERMIT**
Work Class:
Proposed Use:
Permit Number: T16735
Status: OPEN
Valuation: $0.00
Contractor Company:
Contractor Name:

ADJOINING PROPERTY FINDINGS

3008 WABASH AVE

Date:	**10/17/2016**
Permit Type:	**CPPL**
Description:	**Install plumbing piping and fixtures for single family. HOme owner to do the work Plumbing General - Residential**
Permit Description:	**PLUMBING GENERAL PERMIT**
Work Class:	EXISTING ONE OR TWO FAMILY RESIDENCE
Proposed Use:	DWELLINGS; LODGING HOUSES
Permit Number:	CPPL 201718986
Status:	Issued
Valuation:	$300.00
Contractor Company:	
Contractor Name:	

Date:	**10/5/2016**
Permit Type:	**CPEM**
Description:	**Install 200 AMP electrical service, fixtures and electrical wiring for single family. Home owner to do the work . Electrical Service- Residential**
Permit Description:	**ELECTRICAL WITH SERVICE PERMIT**
Work Class:	
Proposed Use:	
Permit Number:	CPEM 201718286
Status:	Closed
Valuation:	$1,100.00
Contractor Company:	
Contractor Name:	

ADJOINING PROPERTY FINDINGS

Date: **7/1/2012**
Permit Type: **FTSA**
Description: **There is no Scope of Work for this application.**

Permit Description: **SPECIAL ASSESSMENTS**
Work Class:
Proposed Use:
Permit Number: FTSA 3069
Status: DONE
Valuation: $0.00
Contractor Company:
Contractor Name:

Date:
Permit Type: **CPBD**
Description:

Permit Description: **BUILDING DEMOLITION PERMIT**
Work Class:
Proposed Use:
Permit Number: T15422
Status: OPEN
Valuation: $0.00
Contractor Company:
Contractor Name:

3009 WABASH AVE

Date: **1/4/2002**
Permit Type: **CPBD**
Description: **BUILDING DEMOLITION SINGLE FAMILY RESIDENCE**

Permit Description: **BUILDING DEMOLITION PERMIT**
Work Class:
Proposed Use: DEMOLITION - ONE-FAMILY DWELLING
Permit Number: 200223385
Status: DONE
Valuation: $0.00
Contractor Company:
Contractor Name: KAW VALLEY WRECKING, LLC

ADJOINING PROPERTY FINDINGS

3012 WABASH AVE

Date:	**10/17/2011**
Permit Type:	**CPBD**
Description:	**SINGLE FAMILY, Demolish single family building.**
Permit Description:	**BUILDING DEMOLITION PERMIT**
Work Class:	BUILDING DEMOLITION
Proposed Use:	DEMOLITION - ONE-FAMILY DWELLING
Permit Number:	201216797
Status:	DONE
Valuation:	$0.00
Contractor Company:	
Contractor Name:	

3014 WABASH AVE

Date:	**7/26/2012**
Permit Type:	**CPEM**
Description:	**Update existing electrical service to meet codes.**
Permit Description:	**ELECTRICAL WITH SERVICE PERMIT**
Work Class:	EXISTING ONE OR TWO FAMILY RESIDENCE
Proposed Use:	DWELLINGS; LODGING HOUSES
Permit Number:	CPEM 201313956
Status:	DONE
Valuation:	$400.00
Contractor Company:	
Contractor Name:	SPARKE ELECTRIC

ADJOINING PROPERTY FINDINGS

Date:	**7/19/2012**
Permit Type:	**CPEM**
Description:	**Electrical reconnect of existing installation. This permit is for inspection only. No upgrade, alteration, or new electrical work is included. If any work requiring permit is found to be necessary for reconnection, a separate permit application shall be made and the permit applicant shall comply with all requirements for contractor licensing.**
Permit Description:	**ELECTRICAL WITH SERVICE PERMIT**
Work Class:	EXISTING ONE OR TWO FAMILY RESIDENCE
Proposed Use:	DWELLINGS; LODGING HOUSES
Permit Number:	CPEM 201313677
Status:	OPEN
Valuation:	$0.00
Contractor Company:	
Contractor Name:	

Date:	**11/6/2006**
Permit Type:	**CPEM**
Description:	**ELECTRICAL SERVICE RECONNECT SINGLE FAMILY**
Permit Description:	**ELECTRICAL WITH SERVICE PERMIT**
Work Class:	
Proposed Use:	EXISTING ONE OR TWO FAMILY RESIDENCE
Permit Number:	200722485
Status:	DONE
Valuation:	$0.00
Contractor Company:	
Contractor Name:	JAMES EMERSON

ADJOINING PROPERTY FINDINGS

Date:	**7/15/1997**
Permit Type:	**CPEP**
Description:	**ELECTRICAL SERVICE - RESIDENTIAL**
Permit Description:	**ELECTRICAL GENERAL PERMIT**
Work Class:	
Proposed Use:	EXISTING ONE OR TWO FAMILY RESIDENCE
Permit Number:	9804457
Status:	OPEN
Valuation:	$100.00
Contractor Company:	
Contractor Name:	HUBERT ROLAND

Date:	
Permit Type:	
Description:	
Permit Description:	
Work Class:	
Proposed Use:	
Permit Number:	
Status:	
Valuation:	$0.00
Contractor Company:	
Contractor Name:	

Date:	
Permit Type:	**CPBD**
Description:	
Permit Description:	**BUILDING DEMOLITION PERMIT**
Work Class:	
Proposed Use:	
Permit Number:	T15424
Status:	OPEN
Valuation:	$0.00
Contractor Company:	
Contractor Name:	

ADJOINING PROPERTY FINDINGS

3015 WABASH AVE

Date:	**4/30/2015**
Permit Type:	**CPBD**
Description:	**Demolish single family building.**
Permit Description:	**BUILDING DEMOLITION PERMIT**
Work Class:	DEMOLITION - ONE-FAMILY DWELLING
Proposed Use:	
Permit Number:	CPBD 201528420
Status:	DONE
Valuation:	$0.00
Contractor Company:	
Contractor Name:	

Date:	**9/29/2009**
Permit Type:	**CPEM**
Description:	**Upgrade electrical service from 60 AMP to 100 AMP., SINGLE FAMILY**
Permit Description:	**ELECTRICAL WITH SERVICE PERMIT**
Work Class:	ELECTRICAL SERVICE - RESIDENTIAL
Proposed Use:	EXISTING ONE OR TWO FAMILY RESIDENCE
Permit Number:	201016258
Status:	DONE
Valuation:	$800.00
Contractor Company:	
Contractor Name:	SPARKE ELECTRIC

ADJOINING PROPERTY FINDINGS

Date:	**6/17/2008**
Permit Type:	**CPEM**
Description:	**Electrical reconnect of existing installation. This permit is for inspection only. No upgrade, alteration, or new electrical work is included., SINGLE FAMILY**
Permit Description:	**ELECTRICAL WITH SERVICE PERMIT**
Work Class:	ELECTRICAL SERVICE RECONNECT
Proposed Use:	EXISTING ONE OR TWO FAMILY RESIDENCE
Permit Number:	200912630
Status:	DONE
Valuation:	$0.00
Contractor Company:	
Contractor Name:	LUCILLE ERWIN ENTERPRISES INC

Date:	**12/22/1998**
Permit Type:	**CPES**
Description:	**ELECTRICAL LIMITED SERVICE**
Permit Description:	**ELECTRICAL LIMITED SERVICE PERMIT**
Work Class:	
Proposed Use:	EXISTING ONE OR TWO FAMILY RESIDENCE
Permit Number:	9913344
Status:	DONE
Valuation:	$500.00
Contractor Company:	
Contractor Name:	BRINKS HOME SECURITY

Date:	**3/5/1990**
Permit Type:	**CPPL**
Description:	**PLUMBING FIXTURES**
Permit Description:	**PLUMBING GENERAL PERMIT**
Work Class:	
Proposed Use:	EXIST - RESIDENTIAL BLDG-ADDN-ALTER-CONV
Permit Number:	9012328
Status:	DONE
Valuation:	$178.00
Contractor Company:	
Contractor Name:	EVANS PLUMBING

ADJOINING PROPERTY FINDINGS

Date:
Permit Type:
Description:

Permit Description:
Work Class:
Proposed Use:
Permit Number:
Status:
Valuation: $0.00
Contractor Company:
Contractor Name:

Date:
Permit Type: **CPBD**
Description:

Permit Description: **BUILDING DEMOLITION PERMIT**
Work Class:
Proposed Use: DEMOLITION - ONE-FAMILY DWELLING
Permit Number: T15342
Status: OPEN
Valuation: $0.00
Contractor Company:
Contractor Name:

3016 WABASH AVE

Date: **7/7/2021**
Permit Type: **CPMR**
Description: **Install 3 ton air handler, ac and duct Mechanical General - Residential**

Permit Description: **MECHANICAL REFRIGERATION PERMIT**
Work Class:
Proposed Use:
Permit Number: CPMR202101772
Status: Issued
Valuation: $0.00
Contractor Company:
Contractor Name:

ADJOINING PROPERTY FINDINGS

Date:	**2/18/2021**
Permit Type:	**CPER**
Description:	**New electrical service install 200 amp and wiring Electrical General Residential**
Permit Description:	**Electrical General - Residential**
Work Class:	
Proposed Use:	
Permit Number:	CPER202100658
Status:	Issued
Valuation:	$0.00
Contractor Company:	
Contractor Name:	Empire Electric LLC

Date:	**1/27/2021**
Permit Type:	**CPER**
Description:	**repair ground wires as previous reconnect inspection noted Electrical Reconnect - Residential**
Permit Description:	**Electrical General - Residential**
Work Class:	
Proposed Use:	
Permit Number:	CPER202100355
Status:	Closed
Valuation:	$0.00
Contractor Company:	
Contractor Name:	

ADJOINING PROPERTY FINDINGS

Date:	**1/12/2021**
Permit Type:	**CPER**
Description:	**Electrical reconnect of existing installation. This permit is for inspection. No upgrade, alteration, or new electrical work in included. If any work requiring a permit is found to be necessary for reconnection, a separate permit application shall be made and the permit applicant shall comply with all requirements for contractor licensing. Electrical Reconnect - Residential**
Permit Description:	**Electrical General - Residential**
Work Class:	
Proposed Use:	
Permit Number:	CPER202100165
Status:	Closed
Valuation:	$0.00
Contractor Company:	
Contractor Name:	

Date:	**12/3/1999**
Permit Type:	**CPEP**
Description:	**SECURITY ALARM SYSTEM**
Permit Description:	**ELECTRICAL GENERAL PERMIT**
Work Class:	
Proposed Use:	EXISTING ONE OR TWO FAMILY RESIDENCE
Permit Number:	200022716
Status:	OPEN
Valuation:	$100.00
Contractor Company:	
Contractor Name:	CHAMBERS ELECTRIC

ADJOINING PROPERTY FINDINGS

Date: **9/26/1995**
Permit Type: **CPEP**
Description: **ELECTRICAL WIRING**

Permit Description: **ELECTRICAL GENERAL PERMIT**
Work Class:
Proposed Use: EXISTING ONE OR TWO FAMILY RESIDENCE
Permit Number: 9522923
Status: OPEN
Valuation: $209.00
Contractor Company:
Contractor Name: BLUE HORSE CONSTRUCTION

3018 WABASH AVE

Date: **5/1/2002**
Permit Type: **CPEP**
Description: **ELECTRICAL SERVICE - RESIDENTIAL SINGLE FAMILY RESIDENCE**

Permit Description: **ELECTRICAL GENERAL PERMIT**
Work Class:
Proposed Use: EXISTING ONE OR TWO FAMILY RESIDENCE
Permit Number: 200310072
Status: OPEN
Valuation: $10.00
Contractor Company:
Contractor Name: SHANTA SLOAN

Date: **12/15/1997**
Permit Type: **CPEP**
Description: **SECURITY ALARM SYSTEM**

Permit Description: **ELECTRICAL GENERAL PERMIT**
Work Class:
Proposed Use: EXISTING ONE OR TWO FAMILY RESIDENCE
Permit Number: 9813354
Status: OPEN
Valuation: $140.00
Contractor Company:
Contractor Name: WESTAR SECURITY SERV

ADJOINING PROPERTY FINDINGS

Date: **5/21/1997**
Permit Type: **CPBR**
Description: **GENERAL BUILDING**

Permit Description: **ONE AND TWO FAMILY REMODELING PERMIT**
Work Class:
Proposed Use: EXISTING ONE OR TWO FAMILY RESIDENCE
Permit Number: 9801111
Status: OPEN
Valuation: $200.00
Contractor Company:
Contractor Name: S & E CONTRACTING

Date: **3/11/1997**
Permit Type: **CPPL**
Description: **PLUMBING PIPING**

Permit Description: **PLUMBING GENERAL PERMIT**
Work Class:
Proposed Use: EXISTING ONE OR TWO FAMILY RESIDENCE
Permit Number: 9716369
Status: DONE
Valuation: $800.00
Contractor Company:
Contractor Name: ADELL'S PLBG, HTG & CLG

Date: **3/9/1994**
Permit Type: **CPPL**
Description: **PLUMBING PIPING**

Permit Description: **PLUMBING GENERAL PERMIT**
Work Class:
Proposed Use: EXISTING ONE OR TWO FAMILY RESIDENCE
Permit Number: 9412560
Status: DONE
Valuation: $500.00
Contractor Company:
Contractor Name: FEDERAL PLUMBING CO

ADJOINING PROPERTY FINDINGS

Date:	**3/7/1994**
Permit Type:	**CPEP**
Description:	**ELECTRICAL SERVICE - RESIDENTIAL**
Permit Description:	**ELECTRICAL GENERAL PERMIT**
Work Class:	
Proposed Use:	EXISTING ONE OR TWO FAMILY RESIDENCE
Permit Number:	9412427
Status:	DONE
Valuation:	$500.00
Contractor Company:	
Contractor Name:	HOFFMAN ELECTRIC

3019 WABASH AVE

Date:	**4/15/1993**
Permit Type:	**CPBD**
Description:	**BUILDING DEMOLITION**
Permit Description:	**BUILDING DEMOLITION PERMIT**
Work Class:	
Proposed Use:	DEMOLITION - ONE-FAMILY DWELLING
Permit Number:	9313317
Status:	DONE
Valuation:	$0.00
Contractor Company:	
Contractor Name:	INDUSTRIAL WRECKING

ADJOINING PROPERTY FINDINGS

3024 WABASH AVE

Date:	**7/20/2011**
Permit Type:	**CPEM**
Description:	**SINGLE FAMILY, Upgrade service to 200 amps. Homeowner to perform all work per signed affidavit.**
Permit Description:	**ELECTRICAL WITH SERVICE PERMIT**
Work Class:	ELECTRICAL SERVICE - RESIDENTIAL
Proposed Use:	EXISTING ONE OR TWO FAMILY RESIDENCE
Permit Number:	201213221
Status:	OPEN
Valuation:	$600.00
Contractor Company:	
Contractor Name:	TAMBA L HALI

Date:	**6/3/1993**
Permit Type:	**CPPL**
Description:	**PLUMBING PIPING AND FIXTURES**
Permit Description:	**PLUMBING GENERAL PERMIT**
Work Class:	
Proposed Use:	EXISTING ONE OR TWO FAMILY RESIDENCE
Permit Number:	9315079
Status:	DONE
Valuation:	$800.00
Contractor Company:	
Contractor Name:	N. STAR PLBG

ADJOINING PROPERTY FINDINGS

Date: **5/27/1993**
Permit Type: **CPEP**
Description: **ELECTRICAL WIRING**

Permit Description: **ELECTRICAL GENERAL PERMIT**
Work Class:
Proposed Use: EXISTING ONE OR TWO FAMILY RESIDENCE
Permit Number: 9314892
Status: DONE
Valuation: $770.00
Contractor Company:
Contractor Name: GARY'S ELECTRIC

Date: **1/19/1993**
Permit Type: **CPBR**
Description: **GENERAL BUILDING**

Permit Description: **ONE AND TWO FAMILY REMODELING PERMIT**
Work Class:
Proposed Use: EXISTING ONE OR TWO FAMILY RESIDENCE
Permit Number: 9310361
Status: DONE
Valuation: $15,000.00
Contractor Company:
Contractor Name: COMMUNITY DEVELOP CORP

Date:
Permit Type:
Description:

Permit Description:
Work Class:
Proposed Use:
Permit Number:
Status:
Valuation: $0.00
Contractor Company:
Contractor Name:

ADJOINING PROPERTY FINDINGS

3028 WABASH AVE

Date:	**7/30/1996**
Permit Type:	**CPBD**
Description:	**BUILDING DEMOLITION**
Permit Description:	**BUILDING DEMOLITION PERMIT**
Work Class:	
Proposed Use:	DEMOLITION - ONE-FAMILY DWELLING
Permit Number:	9704852
Status:	DONE
Valuation:	$0.00
Contractor Company:	
Contractor Name:	KAW VALLEY WRECKING INC

3030 WABASH AVE

Date:	**5/1/2014**
Permit Type:	**CPBD**
Description:	**Demolish single family building.**
Permit Description:	**BUILDING DEMOLITION PERMIT**
Work Class:	DEMOLITION - ONE-FAMILY DWELLING
Proposed Use:	
Permit Number:	CPBD 201510012
Status:	OPEN
Valuation:	$0.00
Contractor Company:	
Contractor Name:	BRITZ WRECKING, INC.

ADJOINING PROPERTY FINDINGS

Date:
Permit Type:
Description:

Permit Description:
Work Class:
Proposed Use:
Permit Number:
Status:
Valuation: $0.00
Contractor Company:
Contractor Name:

Work Class:
Proposed Use:
Permit Number:
Status:
Valuation: $0.00
Contractor Company:
Contractor Name: BRITZ WRECKING, INC.

3033 WABASH AVE

Date: **9/5/1996**
Permit Type: **CPBD**
Description: **BUILDING DEMOLITION**

Permit Description: **BUILDING DEMOLITION PERMIT**
Work Class:
Proposed Use: DEMOLITION - TWO-FAMILY DWELLING
Permit Number: 9706893
Status: DONE
Valuation: $0.00
Contractor Company:
Contractor Name: C & J HAULING & EXCAV

ADJOINING PROPERTY FINDINGS

Date: **10/2/1987**
Permit Type: **CPPL**
Description: **GAS-FIRED APPLIANCES**

Permit Description: **PLUMBING GENERAL PERMIT**
Work Class:
Proposed Use: EXIST - RESIDENTIAL BLDG-ADDN-ALTER-CONV
Permit Number: 8723791
Status: DONE
Valuation: $850.00
Contractor Company:
Contractor Name: G & N PLUMBING

Date: **5/29/1987**
Permit Type: **CPEP**
Description: **ELECTRICAL SERVICE - RESIDENTIAL**

Permit Description: **ELECTRICAL GENERAL PERMIT**
Work Class:
Proposed Use: EXIST - RESIDENTIAL BLDG-ADDN-ALTER-CONV
Permit Number: 8716989
Status: OPEN
Valuation: $800.00
Contractor Company:
Contractor Name: DEERE ELECTRIC COMPANY

Date: **11/13/1986**
Permit Type: **CPBR**
Description: **NCSD DANGEROUS BUILDINGS**

Permit Description: **ONE AND TWO FAMILY REMODELING PERMIT**
Work Class:
Proposed Use: EXIST - RESIDENTIAL BLDG-ADDN-ALTER-CONV
Permit Number: 8626062
Status: DONE
Valuation: $5,000.00
Contractor Company:
Contractor Name: CARRIE BUMPUS

ADJOINING PROPERTY FINDINGS

3038 WABASH AVE

Date:	**2/10/2009**
Permit Type:	**CPBD**
Description:	**DEMOLISH S/F RES, SINGLE FAMILY**
Permit Description:	**BUILDING DEMOLITION PERMIT**
Work Class:	BUILDING DEMOLITION
Proposed Use:	DEMOLITION - ONE-FAMILY DWELLING
Permit Number:	200922590
Status:	DONE
Valuation:	$0.00
Contractor Company:	
Contractor Name:	

Date:	
Permit Type:	
Description:	
Permit Description:	
Work Class:	
Proposed Use:	
Permit Number:	
Status:	
Valuation:	$0.00
Contractor Company:	
Contractor Name:	BLUE NILE CONTRACTORS, INC

Date:	
Permit Type:	**CPBD**
Description:	
Permit Description:	**BUILDING DEMOLITION PERMIT**
Work Class:	
Proposed Use:	DEMOLITION - ONE-FAMILY DWELLING
Permit Number:	T15341
Status:	OPEN
Valuation:	$0.00
Contractor Company:	
Contractor Name:	

ADJOINING PROPERTY FINDINGS

3040 WABASH AVE

Date:	**10/25/2017**
Permit Type:	**CPBD**
Description:	**Demolition of SFR to include it's accessory structures Residential - Entire Building**
Permit Description:	**BUILDING DEMOLITION PERMIT**
Work Class:	EXISTING ONE OR TWO FAMILY RESIDENCE
Proposed Use:	
Permit Number:	CPBD 201820224
Status:	Closed
Valuation:	$0.00
Contractor Company:	
Contractor Name:	

Date:	**7/1/2012**
Permit Type:	**FTSA**
Description:	**There is no Scope of Work for this application.**
Permit Description:	**SPECIAL ASSESSMENTS**
Work Class:	
Proposed Use:	
Permit Number:	FTSA 3068
Status:	DONE
Valuation:	$0.00
Contractor Company:	
Contractor Name:	

ADJOINING PROPERTY FINDINGS

3042 WABASH AVE

Date:	**5/5/2023**
Permit Type:	**CPDR**
Description:	**Per-demolition inspection Pre-Demolition Inspection - Residential**
Permit Description:	**Demolition Residential**
Work Class:	
Proposed Use:	
Permit Number:	CPDR 202300099
Status:	Issued
Valuation:	$0.00
Contractor Company:	
Contractor Name:	

Date:	**1/12/2015**
Permit Type:	**CPEM**
Description:	**Electrical reconnect of existing installation. This permit is for inspection only. No upgrade, alteration, or new electrical work is included. If any work requiring permit is found to be necessary for reconnection, a separate permit application shall be made and the permit applicant shall comply with all requirements for contractor licensing.**
Permit Description:	**ELECTRICAL WITH SERVICE PERMIT**
Work Class:	EXISTING ONE OR TWO FAMILY RESIDENCE
Proposed Use:	DWELLINGS; LODGING HOUSES
Permit Number:	CPEM 201522826
Status:	DONE
Valuation:	$0.00
Contractor Company:	
Contractor Name:	

ADJOINING PROPERTY FINDINGS

Date:	**7/3/2008**
Permit Type:	**CPEM**
Description:	**Upgrade from 60 AMP to 200 AMP electrical service and replace misc wiring and kind for single family residence., SINGLE FAMILY**
Permit Description:	**ELECTRICAL WITH SERVICE PERMIT**
Work Class:	ELECTRICAL SERVICE/WIRING - RESIDENTIAL
Proposed Use:	EXISTING ONE OR TWO FAMILY RESIDENCE
Permit Number:	200913446
Status:	DONE
Valuation:	$1,200.00
Contractor Company:	
Contractor Name:	PROSPERITY ELECTRIC LLC

Date:	**9/23/1987**
Permit Type:	**CPBS**
Description:	**GENERAL BUILDING**
Permit Description:	**ONE & TWO FAMILY NEW BUILDG/ADDTN PERMIT**
Work Class:	
Proposed Use:	EXIST - RESIDENTIAL BLDG-ADDN-ALTER-CONV
Permit Number:	8723362
Status:	DONE
Valuation:	$1,800.00
Contractor Company:	
Contractor Name:	MULLER CONSTRUCTION

GLOSSARY

General Building Department concepts

- **ICC:** The International Code Council. The governing body for the building/development codes used by all jurisdictions who've adopted the ICC guidelines. MOST of the US has done this. Canada, Mexico, and other countries use ICC codes books and guides as well. There are a few states who have added guidelines to the ICC codes to better fit their needs. For example, California has added seismic retrofit requirements for most commercial structures.
- **Building Department (Permitting Authority, Building Codes, Inspections Department, Building and Inspections):** This is the department in a jurisdiction where an owner or contractor goes to obtain permits and inspections for building, tearing down, remodeling, adding to, re-roofing, moving or otherwise making changes to any structure, Residential or Commercial.
- **Jurisdiction:** This is the geographic area representing the properties over which a Permitting Authority has responsibility.
- **GC:** General Contractor. Usually the primary contractor hired for any Residential or Commercial construction work.
- **Sub:** Subordinate contracting companies or subcontractors. Usually a "trades" contractor working for the GC. These contractors generally have an area of expertise in which they are licensed like Plumbing, Electrical, Heating and Air systems, Gas Systems, Pools etc. (called "trades").
- **Journeymen:** Sub contractors who have their own personal licenses in one or more trades and work for different contracting companies, wherever they are needed or there is work.
- **HVAC (Mechanical, Heating & Air companies):** HVAC = Heating, Ventilation, and Air Conditioning.
- **ELEC (Electrical, TempPole, TPole, TPower, Temporary Power, Panel, AMP Change, Power Release):** Electrical permits can be pulled for many reasons. The most common reason is to increase the AMPs of power in an electrical power panel. This requires a permit in almost every jurisdiction. Other commons reason for Electrical permits is to insert a temporary power pole at a new construction site. Construction requires electricity, and in a new development, power has yet to be run to the lot. The temporary power pole is usually the very first permit pulled for new development. The power is released to the home owner when construction is complete and this sometimes takes the form of a Power Release permit or inspection.
- **"Pull" a permit:** To obtain and pay for a building permit.
- **CBO:** Chief Building Official
- **Planning Department:** The department in the development process where the building /structural plans are reviewed for their completeness and compliance with building codes
- **Zoning Department:** The department in the development process where the site plans are reviewed for their compliance with the regulations associated with the zoning district in which they are situated.
- **Zoning District:** A pre-determined geographic boundary within a jurisdiction where certain types of structures are permitted / prohibited. Examples are Residential structure, Commercial/Retail structures, Industrial/Manufacturing structures etc. Each zoning district has regulations associated with it like the sizes of the lots, the density of the structures on the lots, the number of parking spaces required for certain types of structures on the lots etc.
- **PIN (TMS, GIS ID, Parcel#):** Property Identification Number and Tax Map System number.
- **State Card (Business license):** A license card issued to a contractor to conduct business.
- **Building Inspector (Inspector):** The inspector is a building department employee that inspects building construction for compliance to codes.
- **C.O.:** Certificate of Occupancy. This is the end of the construction process and designates that the owners now have permission to occupy a structure after its building is complete. Sometimes also referred to as a Certificate of Compliance.

GLOSSARY

Permit Content Definitions

- Permit Number: The alphanumerical designation assigned to a permit for tracking within the building department system. Sometimes the permit number gives clues to its role, e.g. a "PL" prefix may designate a plumbing permit.
- Description: A field on the permit form that allows the building department to give a brief description of the work being done. More often than not, this is the most important field for EP's to find clues to the prior use (s) of the property.
- Permit Type: Generally a brief designation of the type of job being done. For example BLDG-RES, BLDG-COM, ELEC, MECH etc.

Sample Building Permit Data

Date: Nov 09, 2000
Permit Type: Bldg -
New Permit Number: 101000000405
Status: Valuation: $1,000,000.00
Contractor Company: OWNER-BUILDER
Contractor Name:

Description: New one store retail (SAV-ON) with drive-thru pharmacy. Certificate of Occupancy.

APPENDIX F-3

HISTORICAL AERIAL PHOTOGRAPHS

31st & Prospect Phase I ESA

3012 Prospect Avenue

Kansas City, MO 64128

Inquiry Number: 7567106.11

February 13, 2024

The EDR Aerial Photo Decade Package

6 Armstrong Road, 4th floor
Shelton, CT 06484
Toll Free: 800.352.0050
www.edrnet.com

EDR Aerial Photo Decade Package

02/13/24

Site Name:

31st & Prospect Phase I ESA
3012 Prospect Avenue
Kansas City, MO 64128
EDR Inquiry # 7567106.11

Client Name:

Tetra Tech EMI
415 Oak Street
Kansas City, MO 64106
Contact: Kaitlyn Mitchell

Environmental Data Resources, Inc. (EDR) Aerial Photo Decade Package is a screening tool designed to assist environmental professionals in evaluating potential liability on a target property resulting from past activities. EDR's professional researchers provide digitally reproduced historical aerial photographs, and when available, provide one photo per decade.

Search Results:

Year	*Scale*	*Details*	*Source*
2020	1"=500'	Flight Year: 2020	USDA/NAIP
2016	1"=500'	Flight Year: 2016	USDA/NAIP
2012	1"=500'	Flight Year: 2012	USDA/NAIP
2009	1"=500'	Flight Year: 2009	USDA/NAIP
2006	1"=500'	Flight Year: 2006	USDA/NAIP
1997	1"=500'	Acquisition Date: January 01, 1997	USGS/DOQQ
1996	1"=500'	Flight Date: February 19, 1996	USGS
1990	1"=500'	Acquisition Date: January 01, 1990	USGS/DOQQ
1985	1"=500'	Flight Date: July 09, 1985	NHAP
1983	1"=500'	Flight Date: November 20, 1983	NHAP
1979	1"=500'	Flight Date: August 07, 1979	USDA
1976	1"=500'	Flight Date: March 27, 1976	USDA
1969	1"=500'	Flight Date: September 10, 1969	USDA
1957	1"=500'	Flight Date: June 10, 1957	USDA
1952	1"=500'	Flight Date: October 20, 1952	USDA
1940	1"=500'	Flight Date: September 25, 1940	USDA
1936	1"=500'	Flight Date: August 21, 1936	USDA

When delivered electronically by EDR, the aerial photo images included with this report are for ONE TIME USE ONLY. Further reproduction of these aerial photo images is prohibited without permission from EDR. For more information contact your EDR Account Executive.

Disclaimer - Copyright and Trademark Notice

This Report contains certain information obtained from a variety of public and other sources reasonably available to Environmental Data Resources, LLC. It cannot be concluded from this Report that coverage information for the target and surrounding properties does not exist from other sources. This Report is provided on an "AS IS", "AS AVAILABLE" basis. NO WARRANTY EXPRESS OR IMPLIED IS MADE WHATSOEVER IN CONNECTION WITH THIS REPORT. ENVIRONMENTAL DATA RESOURCES, LLC AND ITS SUBSIDIARIES, AFFILIATES AND THIRD PARTY SUPPLIERS DISCLAIM ALL WARRANTIES, OF ANY KIND OR NATURE, EXPRESS OR IMPLIED, ARISING OUT OF OR RELATED TO THIS REPORT OR ANY OF THE DATA AND INFORMATION PROVIDED IN THIS REPORT, INCLUDING WITHOUT LIMITATION, ANY WARRANTIES REGARDING ACCURACY, QUALITY, CORRECTNESS, COMPLETENESS, COMPREHENSIVENESS, SUITABILITY, MERCHANTABILITY, FITNESS FOR A PARTICULAR PURPOSE, TITLE, NON-INFRINGEMENT, MISAPPROPRIATION, OR OTHERWISE. ALL RISK IS ASSUMED BY THE USER. IN NO EVENT SHALL ENVIRONMENTAL DATA RESOURCES, LLC OR ITS SUBSIDIARIES, AFFILIATES OR THIRD PARTY SUPPLIERS BE LIABLE TO ANYONE FOR ANY DIRECT, INCIDENTAL, INDIRECT, SPECIAL, CONSEQUENTIAL OR OTHER DAMAGES OF ANY TYPE OR KIND (INCLUDING BUT NOT LIMITED TO LOSS OF PROFITS, LOSS OF USE, OR LOSS OF DATA), ARISING OUT OF OR IN ANY WAY CONNECTED WITH THIS REPORT OR ANY OF THE DATA AND INFORMATION PROVIDED IN THIS REPORT.

Any analyses, estimates, ratings, environmental risk levels, or risk codes provided in this Report are provided for illustrative purposes only, and are not intended to provide, nor should they be interpreted as providing any facts regarding, or prediction or forecast of, any environmental risk for any property. Only an assessment performed by a qualified environmental professional can provide findings, opinions or conclusions regarding the environmental risk or conditions in, on or at any property.

Copyright 2024 by Environmental Data Resources, Inc. All rights reserved. Reproduction in any media or format, in whole or in part, of any report or map of Environmental Data Resources, Inc., or its affiliates, is prohibited without prior written permission.

EDR and its logos (including Sanborn and Sanborn Map) are trademarks of Environmental Data Resources, LLC or its affiliates. All other trademarks used herein are the property of their respective owners.

INQUIRY #: 7567106.11
YEAR: 2020
= 500'
N
EDR

INQUIRY #: 7567106.11
YEAR: 2016
= 500'
N
EDR

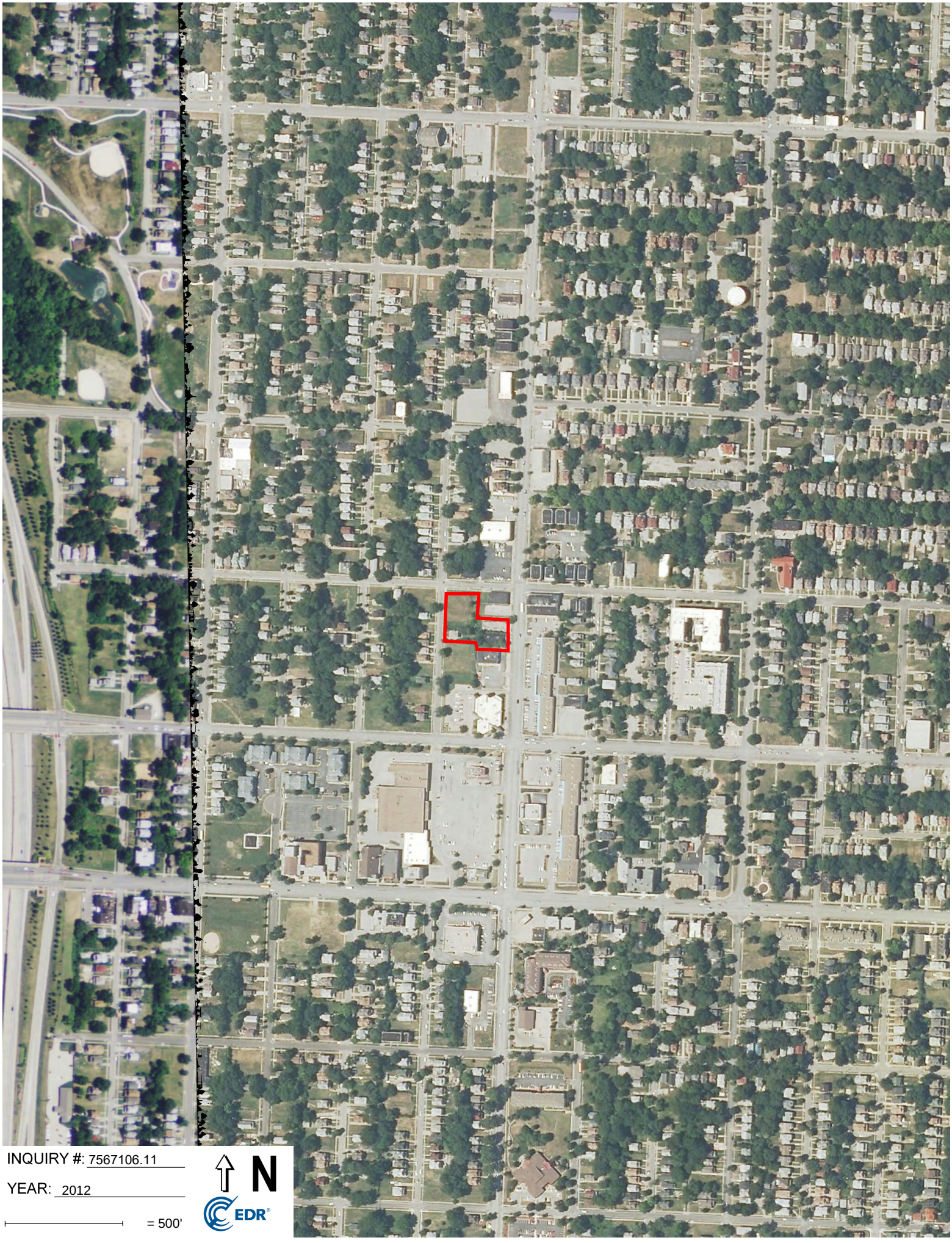
INQUIRY #: 7567106.11
YEAR: 2012
= 500'
N
EDR

INQUIRY #: 7567106.11
YEAR: 2009
= 500'
N
EDR

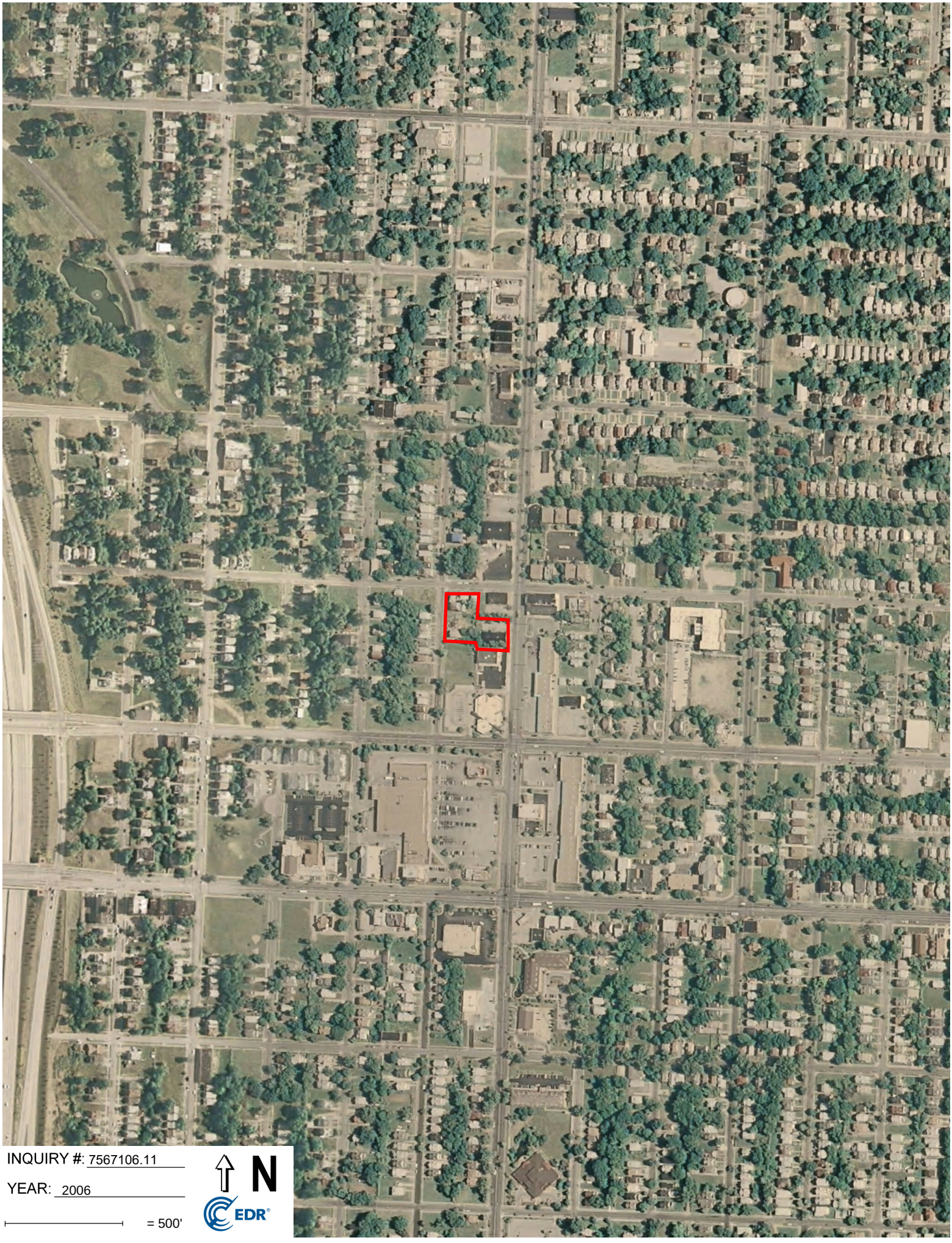
INQUIRY #: 7567106.11
YEAR: 2006
= 500'
N
EDR

INQUIRY #: 7567106.11

YEAR: 1996

= 500'

N

EDR

INQUIRY #: 7567106.11

YEAR: 1990

= 500'

N

EDR

Subject boundary not shown because it exceeds image extent or image is not georeferenced.

INQUIRY #: 7567106.11
YEAR: 1985
= 500'
N
EDR

INQUIRY #: 7567106.11
YEAR: 1983
= 500'
N
EDR

INQUIRY #: 7567106.11
YEAR: 1979
= 500'
N
EDR

INQUIRY #: 7567106.11
YEAR: 1976
= 500'
N
EDR

INQUIRY #: 7567106.11
YEAR: 1969
= 500'
N
EDR

INQUIRY #: 7567106.11
YEAR: 1957
= 500'
N
EDR

INQUIRY #: 7567106.11

YEAR: 1952

= 500'

N

EDR

INQUIRY #: 7567106.11
YEAR: 1940
= 500'
N
EDR

INQUIRY #: 7567106.11
YEAR: 1936
= 500'
N
EDR

APPENDIX F-4

HISTORICAL SANBORN FIRE INSURANCE MAPS

31st & Prospect Phase I ESA

3012 Prospect Avenue

Kansas City, MO 64128

Inquiry Number: 7567106.3

February 13, 2024

Certified Sanborn® Map Report

6 Armstrong Road, 4th floor
Shelton, CT 06484
Toll Free: 800.352.0050
www.edrnet.com

Certified Sanborn® Map Report

02/13/24

Site Name:

31st & Prospect Phase I ESA
3012 Prospect Avenue
Kansas City, MO 64128
EDR Inquiry # 7567106.3

Client Name:

Tetra Tech EMI
415 Oak Street
Kansas City, MO 64106
Contact: Kaitlyn Mitchell

The Sanborn Library has been searched by EDR and maps covering the target property location as provided by Tetra Tech EMI were identified for the years listed below. The Sanborn Library is the largest, most complete collection of fire insurance maps. The collection includes maps from Sanborn, Bromley, Perris & Browne, Hopkins, Barlow, and others. Only Environmental Data Resources Inc. (EDR) is authorized to grant rights for commercial reproduction of maps by the Sanborn Library LLC, the copyright holder for the collection. Results can be authenticated by visiting www.edrnet.com/sanborn.

The Sanborn Library is continually enhanced with newly identified map archives. This report accesses all maps in the collection as of the day this report was generated.

Certified Sanborn Results:

Certification # C981-45E3-8328

PO # 103G65210190.08.01

Project 31st & Prospect Phase I ESA

Maps Provided:

1963
1951
1909
1896

Sanborn® Library search results

Certification #: C981-45E3-8328

The Sanborn Library includes more than 1.2 million fire insurance maps from Sanborn, Bromley, Perris & Browne, Hopkins, Barlow and others which track historical property usage in approximately 12,000 American cities and towns. Collections searched:

- ☑ Library of Congress
- ☑ University Publications of America
- ☑ EDR Private Collection

The Sanborn Library LLC Since 1866™

Limited Permission To Make Copies

Tetra Tech EMI (the client) is permitted to make up to FIVE photocopies of this Sanborn Map transmittal and each fire insurance map accompanying this report solely for the limited use of its customer. No one other than the client is authorized to make copies. Upon request made directly to an EDR Account Executive, the client may be permitted to make a limited number of additional photocopies. This permission is conditioned upon compliance by the client, its customer and their agents with EDR's copyright policy; a copy of which is available upon request.

Disclaimer - Copyright and Trademark Notice

This Report contains certain information obtained from a variety of public and other sources reasonably available to Environmental Data Resources, LLC. It cannot be concluded from this Report that coverage information for the target and surrounding properties does not exist from other sources. This Report is provided on an "AS IS", "AS AVAILABLE" basis. NO WARRANTY EXPRESS OR IMPLIED IS MADE WHATSOEVER IN CONNECTION WITH THIS REPORT. ENVIRONMENTAL DATA RESOURCES, LLC AND ITS SUBSIDIARIES, AFFILIATES AND THIRD PARTY SUPPLIERS DISCLAIM ALL WARRANTIES, OF ANY KIND OR NATURE, EXPRESS OR IMPLIED, ARISING OUT OF OR RELATED TO THIS REPORT OR ANY OF THE DATA AND INFORMATION PROVIDED IN THIS REPORT, INCLUDING WITHOUT LIMITATION, ANY WARRANTIES REGARDING ACCURACY, QUALITY, CORRECTNESS, COMPLETENESS, COMPREHENSIVENESS, SUITABILITY, MERCHANTABILITY, FITNESS FOR A PARTICULAR PURPOSE, TITLE, NON-INFRINGEMENT, MISAPPROPRIATION, OR OTHERWISE. ALL RISK IS ASSUMED BY THE USER. IN NO EVENT SHALL ENVIRONMENTAL DATA RESOURCES, LLC OR ITS SUBSIDIARIES, AFFILIATES OR THIRD PARTY SUPPLIERS BE LIABLE TO ANYONE FOR ANY DIRECT, INCIDENTAL, INDIRECT, SPECIAL, CONSEQUENTIAL OR OTHER DAMAGES OF ANY TYPE OR KIND (INCLUDING BUT NOT LIMITED TO LOSS OF PROFITS, LOSS OF USE, OR LOSS OF DATA), ARISING OUT OF OR IN ANY WAY CONNECTED WITH THIS REPORT OR ANY OF THE DATA AND INFORMATION PROVIDED IN THIS REPORT. Any analyses, estimates, ratings, environmental risk levels, or risk codes provided in this Report are provided for illustrative purposes only, and are not intended to provide, nor should they be interpreted as providing any facts regarding, or prediction or forecast of, any environmental risk for any property. Only an assessment performed by a qualified environmental professional can provide findings, opinions or conclusions regarding the environmental risk or conditions in, on or at any property.

Copyright 2024 by Environmental Data Resources, Inc. All rights reserved. Reproduction in any media or format, in whole or in part, of any report or map of Environmental Data Resources, Inc., or its affiliates, is prohibited without prior written permission.

EDR and its logos (including Sanborn and Sanborn Map) are trademarks of Environmental Data Resources, LLC or its affiliates. All other trademarks used herein are the property of their respective owners.

Sanborn Sheet Key

This Certified Sanborn Map Report is based upon the following Sanborn Fire Insurance map sheets.

1963 Source Sheets

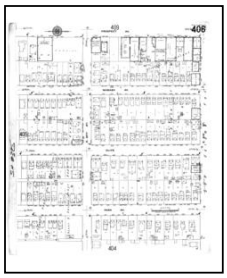

Volume 3, Sheet 406
1963

Volume 3, Sheet 409
1963

1951 Source Sheets

Volume 3, Sheet 409
1951
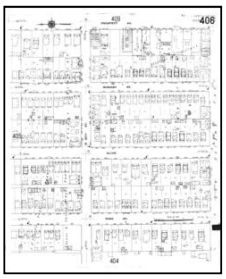
Volume 3, Sheet 406
1951

1909 Source Sheets
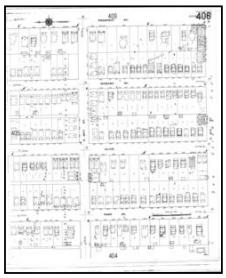
Volume 3, Sheet 406
1909

Volume 3, Sheet 409
1909

1896 Source Sheets

Volume 3, Sheet 304
1896

Certified Sanborn® Map

1963

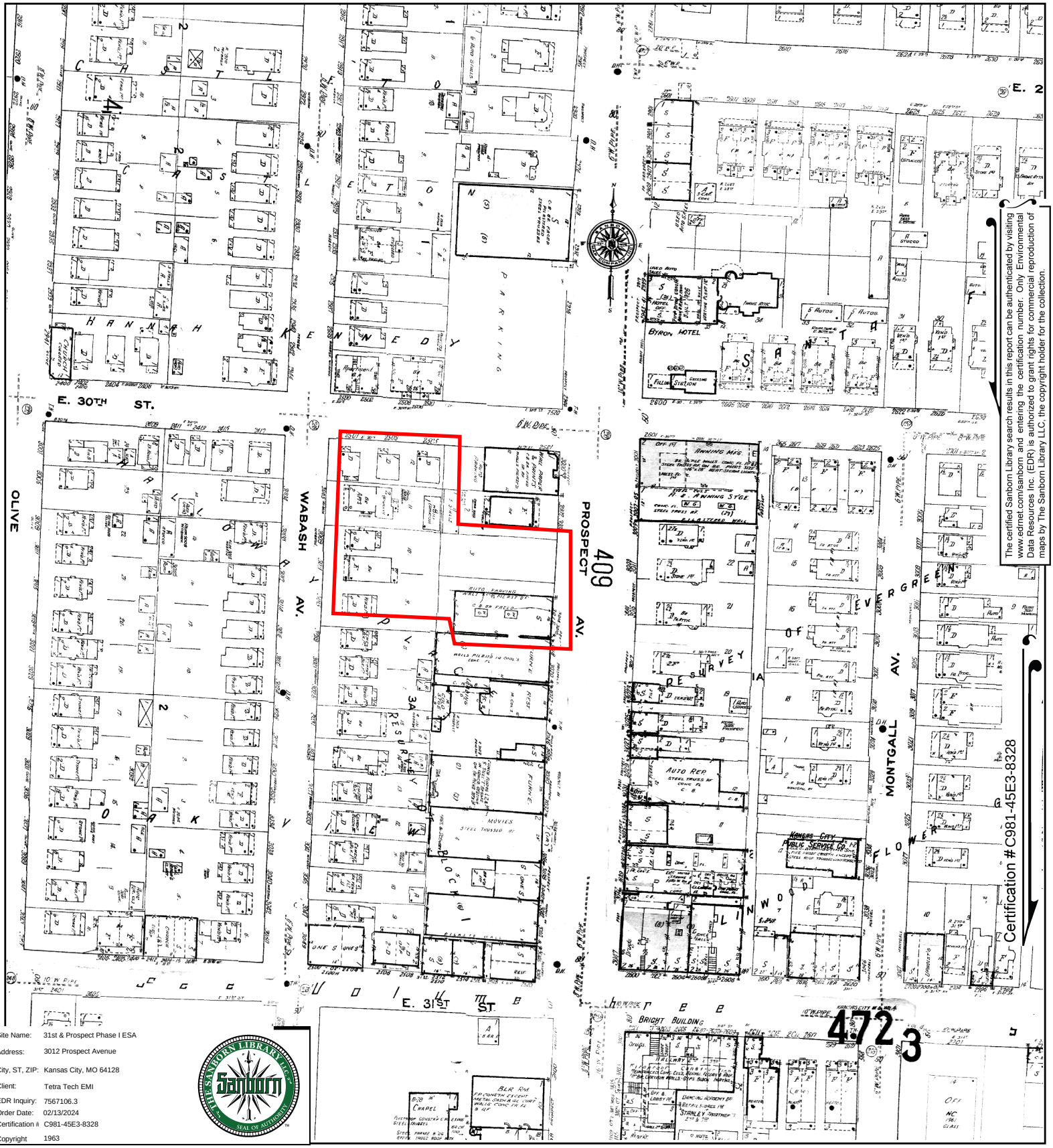

The certified Sanborn Library search results in this report can be authenticated by visiting www.edrnet.com/sanborn and entering the certification number. Only Environmental Data Resources Inc. (EDR) is authorized to grant rights for commercial reproduction of maps by The Sanborn Library LLC, the copyright holder for the collection.

Site Name:	31st & Prospect Phase I ESA
Address:	3012 Prospect Avenue
City, ST, ZIP:	Kansas City, MO 64128
Client:	Tetra Tech EMI
EDR Inquiry:	7567106.3
Order Date:	02/13/2024
Certification #:	C981-45E3-8328
Copyright	1963

This Certified Sanborn Map combines the following sheets.
Outlined areas indicate map sheets within the collection.

0 Feet 150 300 600

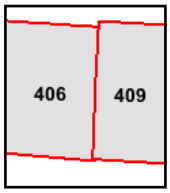

Volume 3, Sheet 409
Volume 3, Sheet 406

N

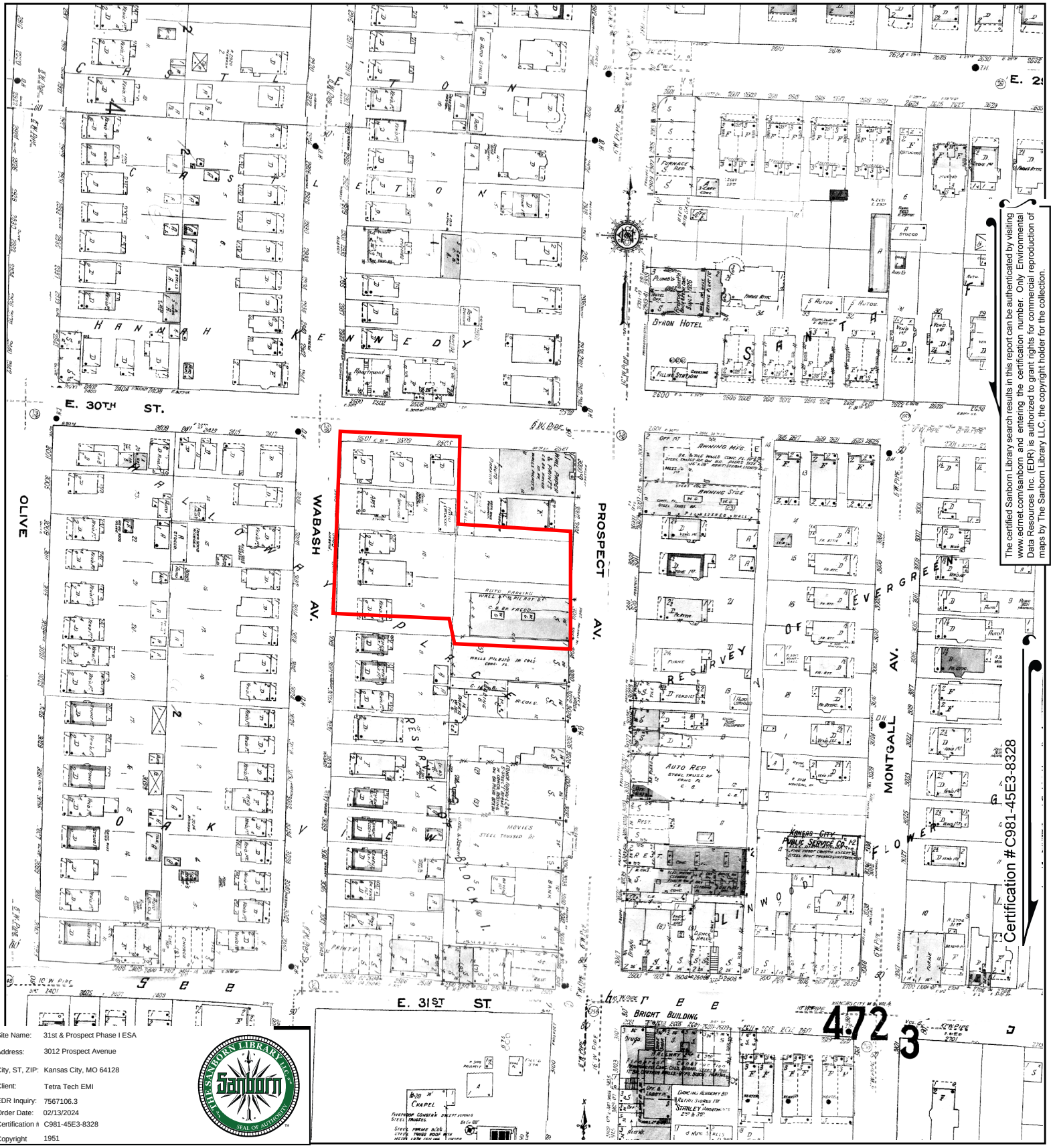

The certified Sanborn Library search results in this report can be authenticated by visiting www.edrnet.com/sanborn and entering the certification number. Only Environmental Data Resources Inc. (EDR) is authorized to grant rights for commercial reproduction of maps by The Sanborn Library LLC, the copyright holder for the collection.

Certification #C981-45E3-8328

Site Name:	31st & Prospect Phase I ESA
Address:	3012 Prospect Avenue
City, ST, ZIP:	Kansas City, MO 64128
Client:	Tetra Tech EMI
EDR Inquiry:	7567106.3
Order Date:	02/13/2024
Certification #:	C981-45E3-8328
Copyright	1951

This Certified Sanborn Map combines the following sheets.
Outlined areas indicate map sheets within the collection.

0 Feet 150 300 600

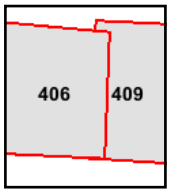

Volume 3, Sheet 406
Volume 3, Sheet 409

N

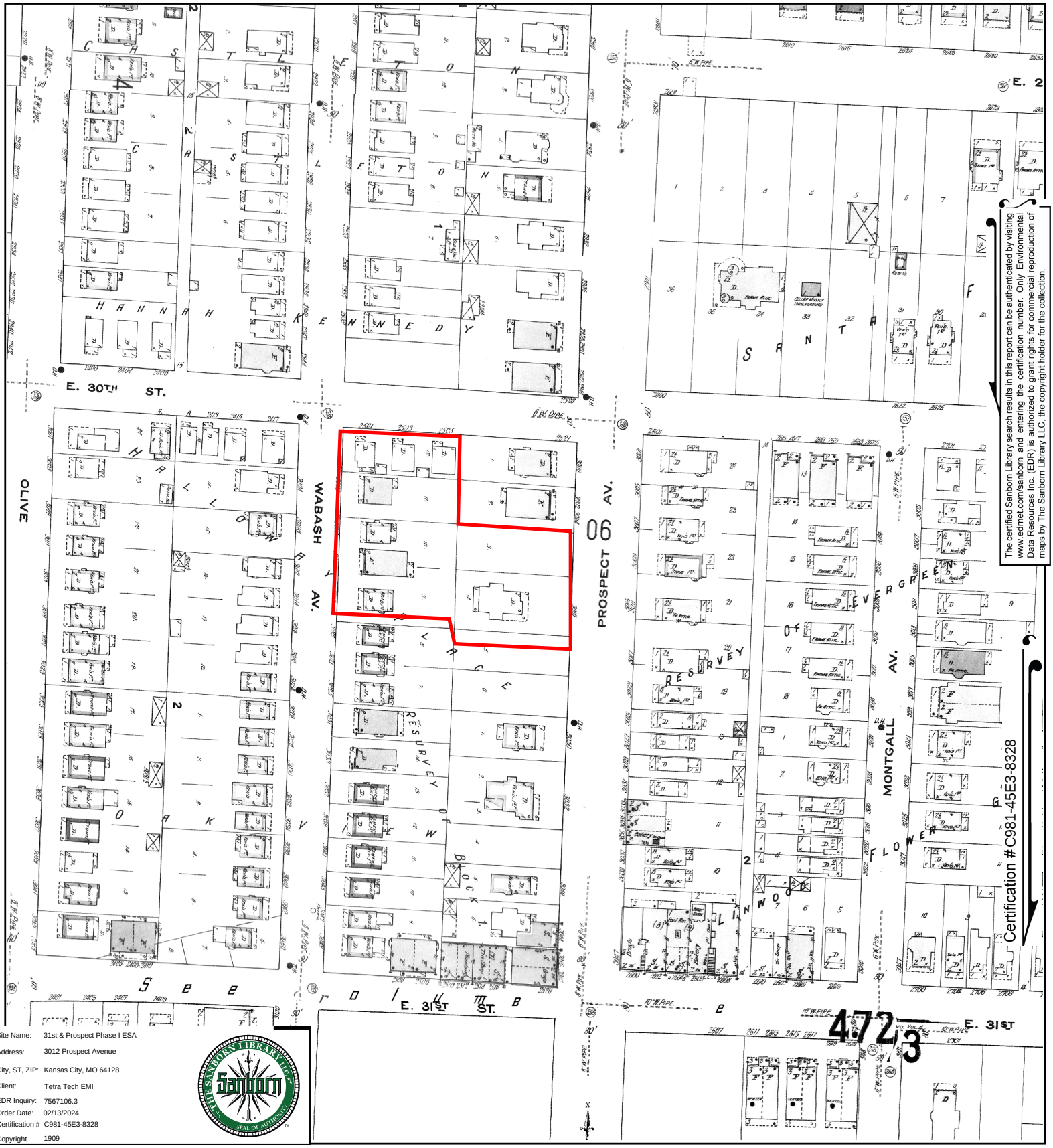

The certified Sanborn Library search results in this report can be authenticated by visiting www.edrnet.com/sanborn and entering the certification number. Only Environmental Data Resources Inc. (EDR) is authorized to grant rights for commercial reproduction of maps by The Sanborn Library LLC, the copyright holder for the collection.

Certification #C981-45E3-8328

Site Name:	31st & Prospect Phase I ESA
Address:	3012 Prospect Avenue
City, ST, ZIP:	Kansas City, MO 64128
Client:	Tetra Tech EMI
EDR Inquiry:	7567106.3
Order Date:	02/13/2024
Certification #	C981-45E3-8328
Copyright	1909

This Certified Sanborn Map combines the following sheets.
Outlined areas indicate map sheets within the collection.

0 Feet 150 300 600

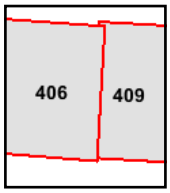

Volume 3, Sheet 409
Volume 3, Sheet 406

N

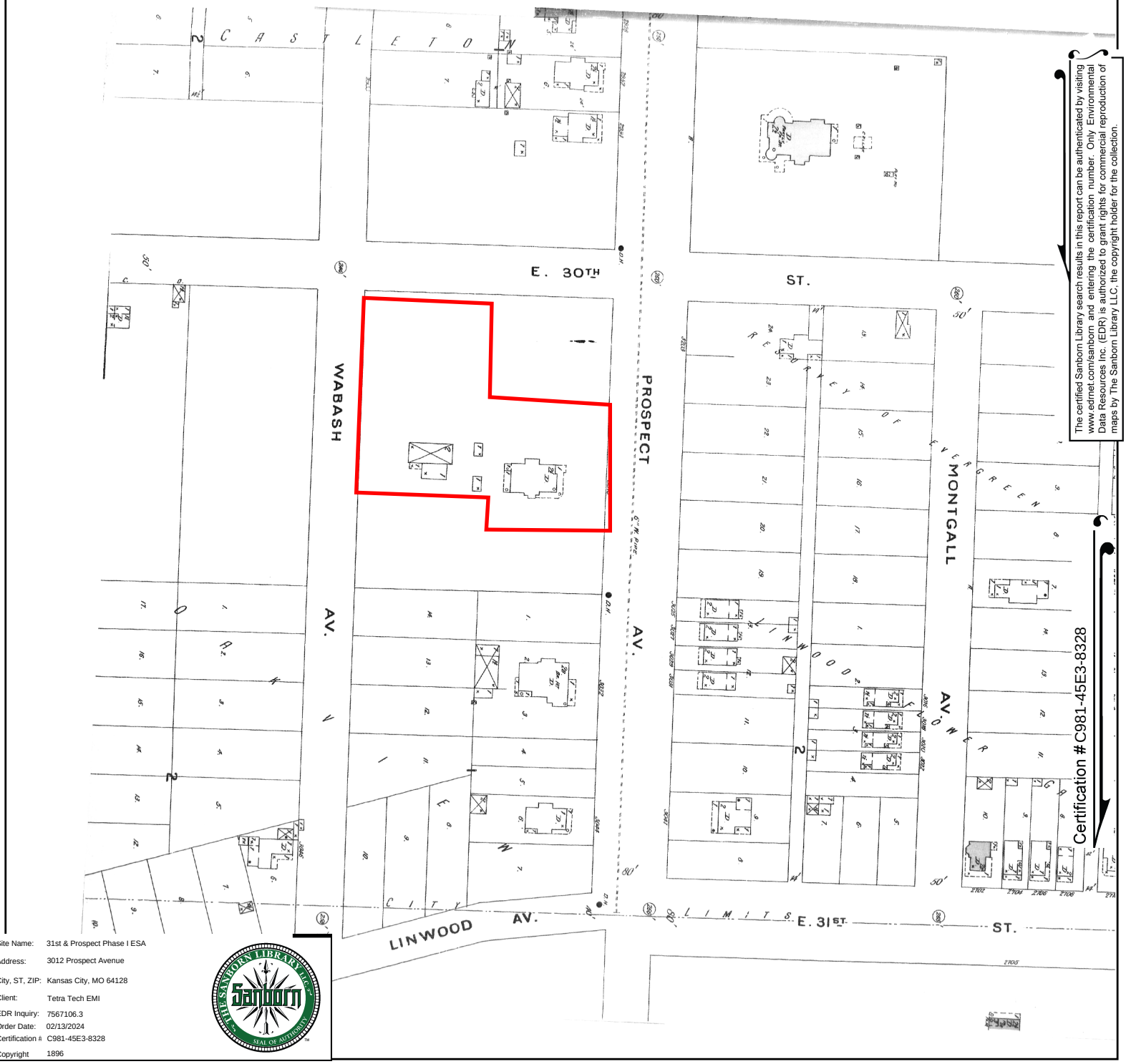

The certified Sanborn Library search results in this report can be authenticated by visiting www.edrnet.com/sanborn and entering the certification number. Only Environmental Data Resources Inc. (EDR) is authorized to grant rights for commercial reproduction of maps by The Sanborn Library LLC, the copyright holder for the collection.

Certification #C981-45E3-8328

Site Name:	31st & Prospect Phase I ESA
Address:	3012 Prospect Avenue
City, ST, ZIP:	Kansas City, MO 64128
Client:	Tetra Tech EMI
EDR Inquiry:	7567106.3
Order Date:	02/13/2024
Certification #:	C981-45E3-8328
Copyright	1896

This Certified Sanborn Map combines the following sheets.
Outlined areas indicate map sheets within the collection.

0 Feet 150 300 600

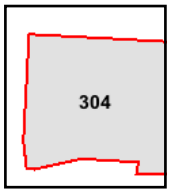

Volume 3, Sheet 304

N

APPENDIX F-5

HISTORICAL TOPOGRAPHIC MAPS

31st & Prospect Phase I ESA

3012 Prospect Avenue

Kansas City, MO 64128

Inquiry Number: 7567106.4

February 13, 2024

EDR Historical Topo Map Report

with QuadMatch™

6 Armstrong Road, 4th floor
Shelton, CT 06484
Toll Free: 800.352.0050
www.edrnet.com

EDR Historical Topo Map Report

02/13/24

Site Name:	Client Name:
31st & Prospect Phase I ESA	Tetra Tech EMI
3012 Prospect Avenue	415 Oak Street
Kansas City, MO 64128	Kansas City, MO 64106
EDR Inquiry # 7567106.4	Contact: Kaitlyn Mitchell

EDR Topographic Map Library has been searched by EDR and maps covering the target property location as provided by Tetra Tech EMI were identified for the years listed below. EDR's Historical Topo Map Report is designed to assist professionals in evaluating potential liability on a target property resulting from past activities. EDRs Historical Topo Map Report includes a search of a collection of public and private color historical topographic maps, dating back to the late 1800s.

Search Results:		*Coordinates:*	
P.O.#	103G65210190.08.01	**Latitude:**	39.071171 39° 4' 16" North
Project:	31st & Prospect Phase I ESA	**Longitude:**	-94.553144 -94° 33' 11" West
		UTM Zone:	Zone 15 North
		UTM X Meters:	365641.95
		UTM Y Meters:	4325822.49
		Elevation:	979.04' above sea level

Maps Provided:

2021	1957
2017	1948
2015	1940
1996	1935
1995	1894
1975	1890
1970	
1964	

Disclaimer - Copyright and Trademark Notice

This Report contains certain information obtained from a variety of public and other sources reasonably available to Environmental Data Resources, LLC. It cannot be concluded from this Report that coverage information for the target and surrounding properties does not exist from other sources. This Report is provided on an "AS IS", "AS AVAILABLE" basis. NO WARRANTY EXPRESS OR IMPLIED IS MADE WHATSOEVER IN CONNECTION WITH THIS REPORT. ENVIRONMENTAL DATA RESOURCES, LLC AND ITS SUBSIDIARIES, AFFILIATES AND THIRD PARTY SUPPLIERS DISCLAIM ALL WARRANTIES, OF ANY KIND OR NATURE, EXPRESS OR IMPLIED, ARISING OUT OF OR RELATED TO THIS REPORT OR ANY OF THE DATA AND INFORMATION PROVIDED IN THIS REPORT, INCLUDING WITHOUT LIMITATION, ANY WARRANTIES REGARDING ACCURACY, QUALITY, CORRECTNESS, COMPLETENESS, COMPREHENSIVENESS, SUITABILITY, MERCHANTABILITY, FITNESS FOR A PARTICULAR PURPOSE, TITLE, NON-INFRINGEMENT, MISAPPROPRIATION, OR OTHERWISE. ALL RISK IS ASSUMED BY THE USER. IN NO EVENT SHALL ENVIRONMENTAL DATA RESOURCES, LLC OR ITS SUBSIDIARIES, AFFILIATES OR THIRD PARTY SUPPLIERS BE LIABLE TO ANYONE FOR ANY DIRECT, INCIDENTAL, INDIRECT, SPECIAL, CONSEQUENTIAL OR OTHER DAMAGES OF ANY TYPE OR KIND (INCLUDING BUT NOT LIMITED TO LOSS OF PROFITS, LOSS OF USE, OR LOSS OF DATA), ARISING OUT OF OR IN ANY WAY CONNECTED WITH THIS REPORT OR ANY OF THE DATA AND INFORMATION PROVIDED IN THIS REPORT. Any analyses, estimates, ratings, environmental risk levels, or risk codes provided in this Report are provided for illustrative purposes only, and are not intended to provide, nor should they be interpreted as providing any facts regarding, or prediction or forecast of, any environmental risk for any property. Only an assessment performed by a qualified environmental professional can provide findings, opinions or conclusions regarding the environmental risk or conditions in, on or at any property.

Copyright 2024 by Environmental Data Resources, Inc. All rights reserved. Reproduction in any media or format, in whole or in part, of any report or map of Environmental Data Resources, Inc., or its affiliates, is prohibited without prior written permission.

EDR and its logos (including Sanborn and Sanborn Map) are trademarks of Environmental Data Resources, LLC or its affiliates. All other trademarks used herein are the property of their respective owners.

Topo Sheet Key

This EDR Topo Map Report is based upon the following USGS topographic map sheets.

2021 Source Sheets

Kansas City
2021
7.5-minute, 24000

2017 Source Sheets

Kansas City
2017
7.5-minute, 24000

2015 Source Sheets

Kansas City
2015
7.5-minute, 24000

1996 Source Sheets

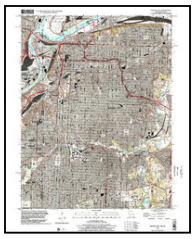

Kansas City
1996
7.5-minute, 24000
Aerial Photo Revised 1996

Topo Sheet Key

This EDR Topo Map Report is based upon the following USGS topographic map sheets.

1995 Source Sheets

Kansas City
1995
7.5-minute, 24000
Aerial Photo Revised 1991

1975 Source Sheets

Kansas City
1975
7.5-minute, 24000
Aerial Photo Revised 1975

1970 Source Sheets

Kansas City
1970
7.5-minute, 24000
Aerial Photo Revised 1970

1964 Source Sheets

Kansas City
1964
7.5-minute, 24000
Aerial Photo Revised 1955

Topo Sheet Key

This EDR Topo Map Report is based upon the following USGS topographic map sheets.

1957 Source Sheets

Kansas City
1957
7.5-minute, 24000
Aerial Photo Revised 1951

1948 Source Sheets

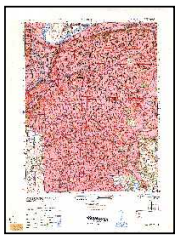

KANSAS CITY
1948
7.5-minute, 25000

1940 Source Sheets

Kansas City
1940
7.5-minute, 31680

1935 Source Sheets

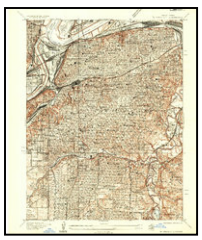

Kansas City
1935
7.5-minute, 24000

Topo Sheet Key

This EDR Topo Map Report is based upon the following USGS topographic map sheets.

1894 Source Sheets

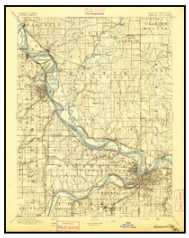

Kansas City
1894
30-minute, 125000

1890 Source Sheets

Kansas City
1890
30-minute, 125000

Historical Topo Map

2021

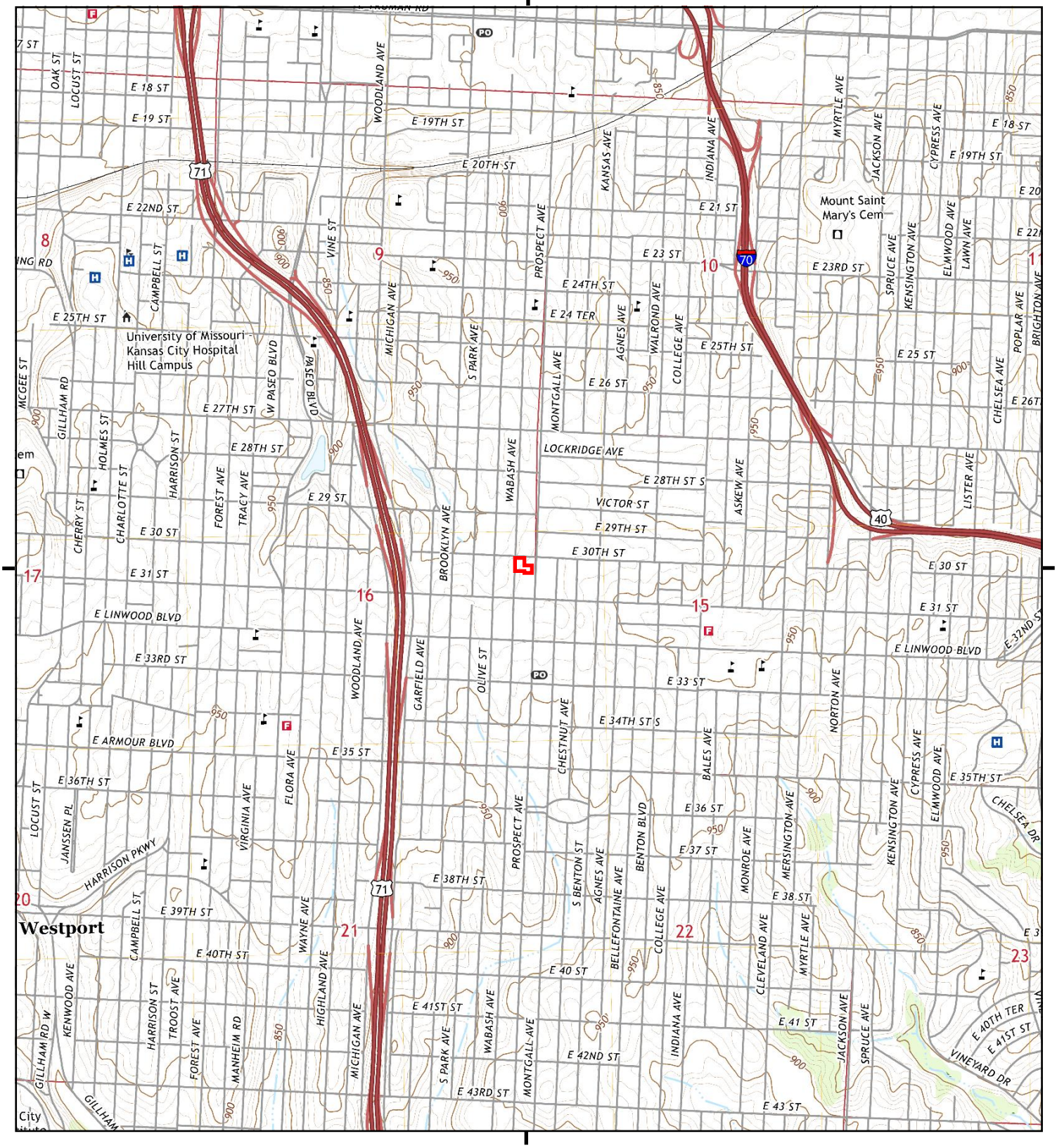

This report includes information from the following map sheet(s).

0 Miles 0.25 0.5 1 1.5

NW N NE
W E
SW S SE

TP, Kansas City, 2021, 7.5-minute

SITE NAME: 31st & Prospect Phase I ESA
ADDRESS: 3012 Prospect Avenue
Kansas City, MO 64128
CLIENT: Tetra Tech EMI

N

Historical Topo Map

2017

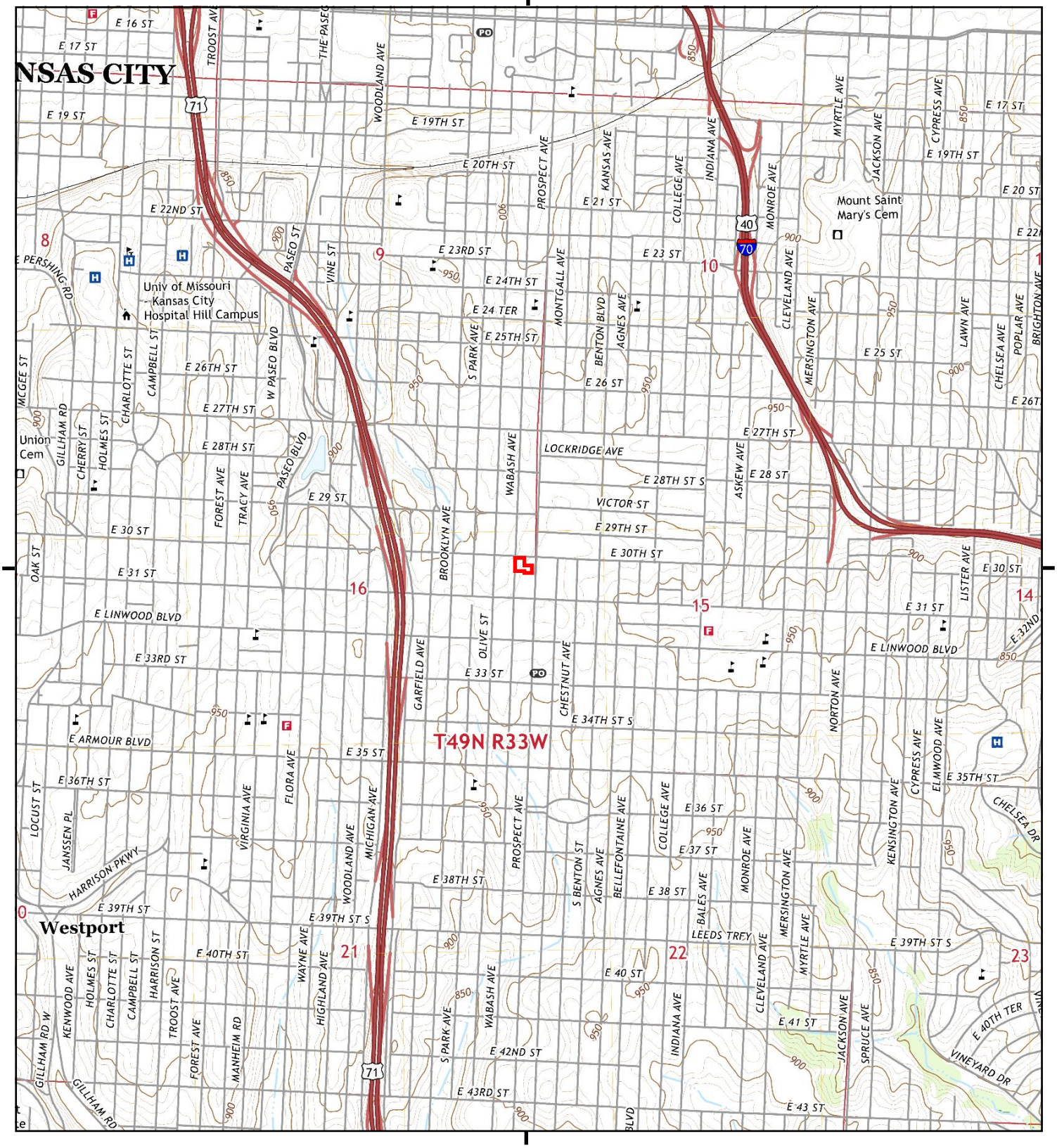

This report includes information from the following map sheet(s).

0 Miles 0.25 0.5 1 1.5

NW N NE
W E
SW S SE

TP, Kansas City, 2017, 7.5-minute

SITE NAME: 31st & Prospect Phase I ESA
ADDRESS: 3012 Prospect Avenue
Kansas City, MO 64128
CLIENT: Tetra Tech EMI

N

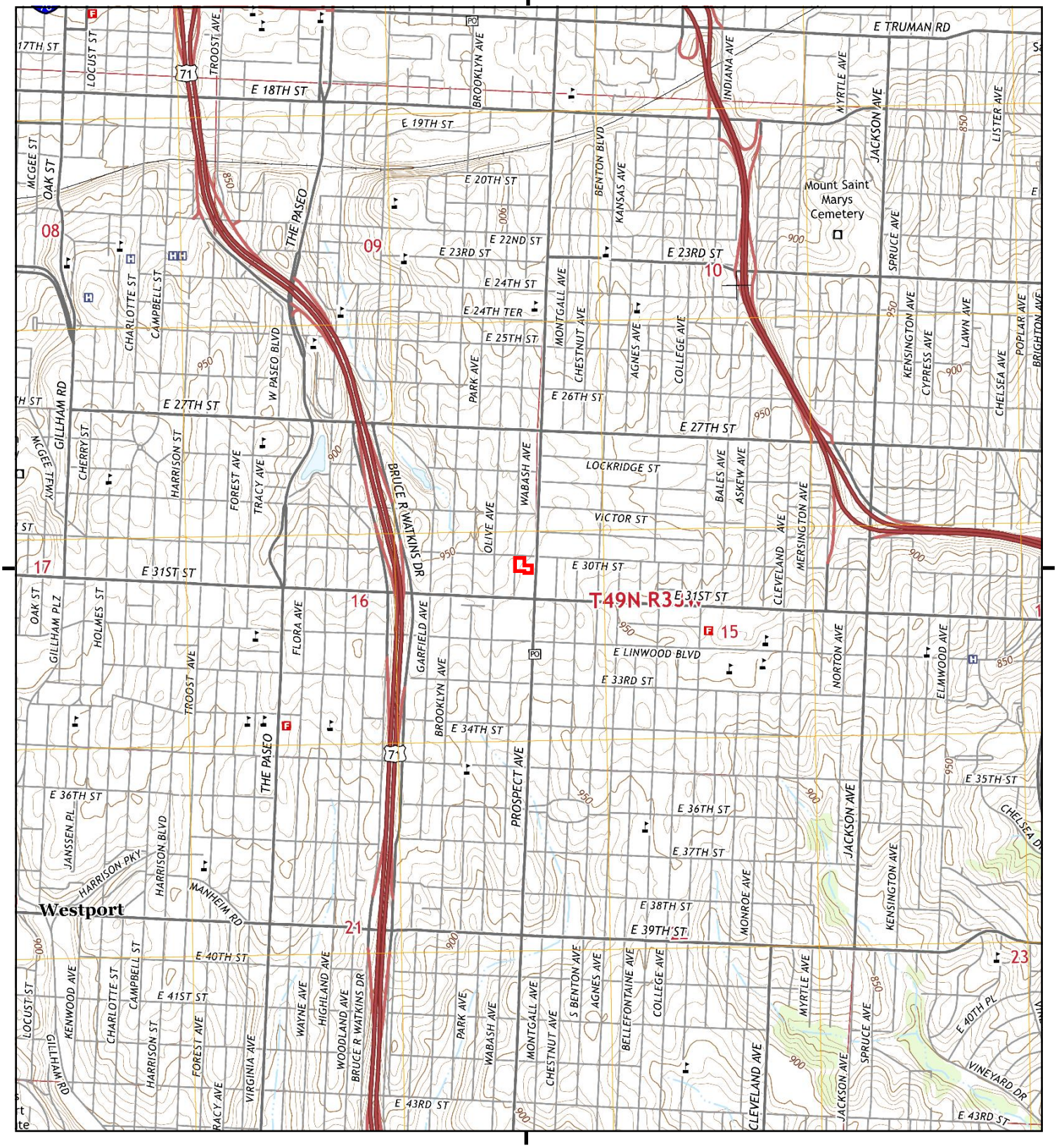

This report includes information from the following map sheet(s).

0 Miles 0.25 0.5 1 1.5

NW N NE
W E
SW S SE

TP, Kansas City, 2015, 7.5-minute

SITE NAME: 31st & Prospect Phase I ESA
ADDRESS: 3012 Prospect Avenue
Kansas City, MO 64128
CLIENT: Tetra Tech EMI

N

Historical Topo Map

1996

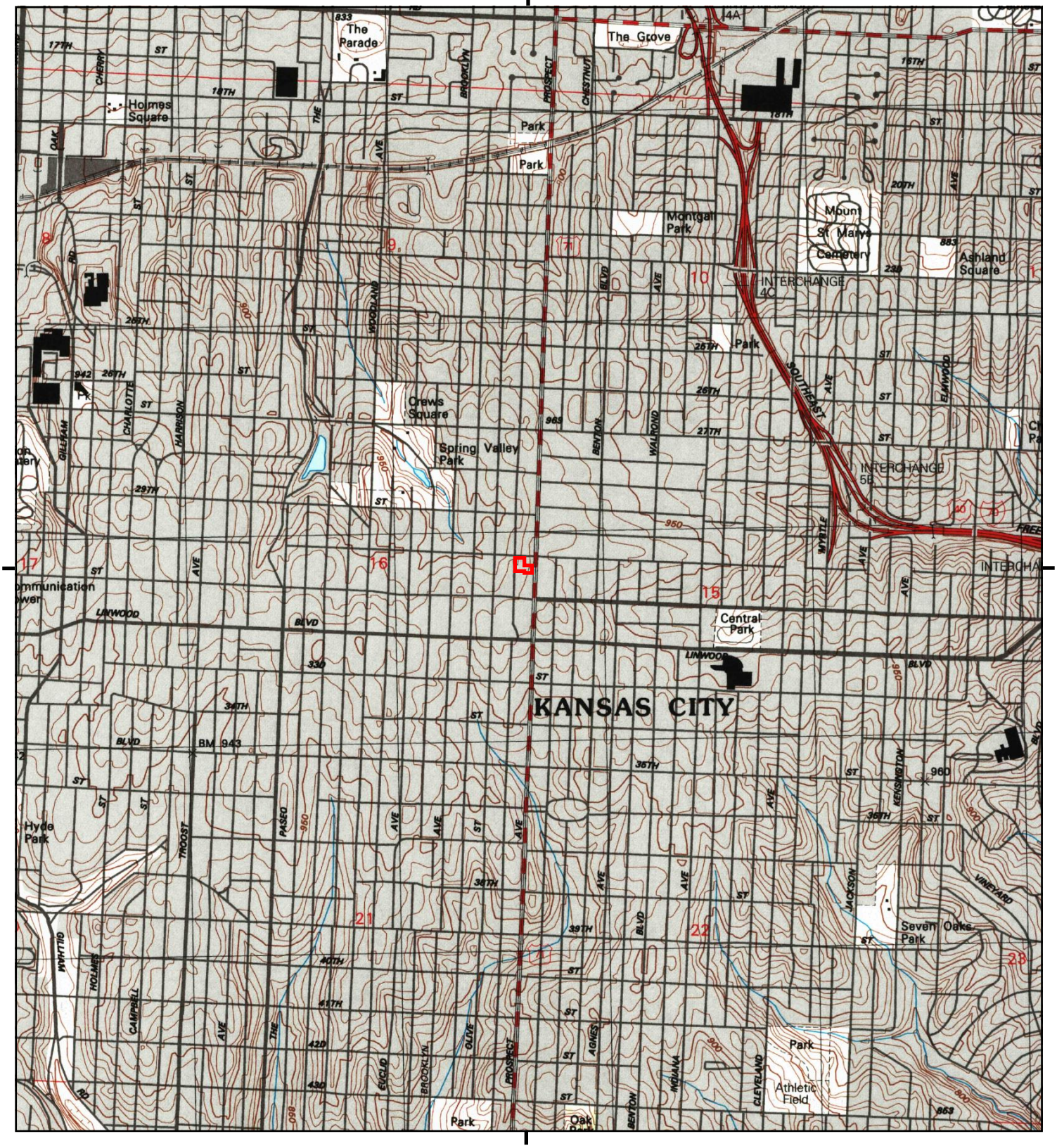

This report includes information from the following map sheet(s).

0 Miles 0.25 0.5 1 1.5

NW N NE
W E
SW S SE

TP, Kansas City, 1996, 7.5-minute

SITE NAME: 31st & Prospect Phase I ESA
ADDRESS: 3012 Prospect Avenue
Kansas City, MO 64128
CLIENT: Tetra Tech EMI

N

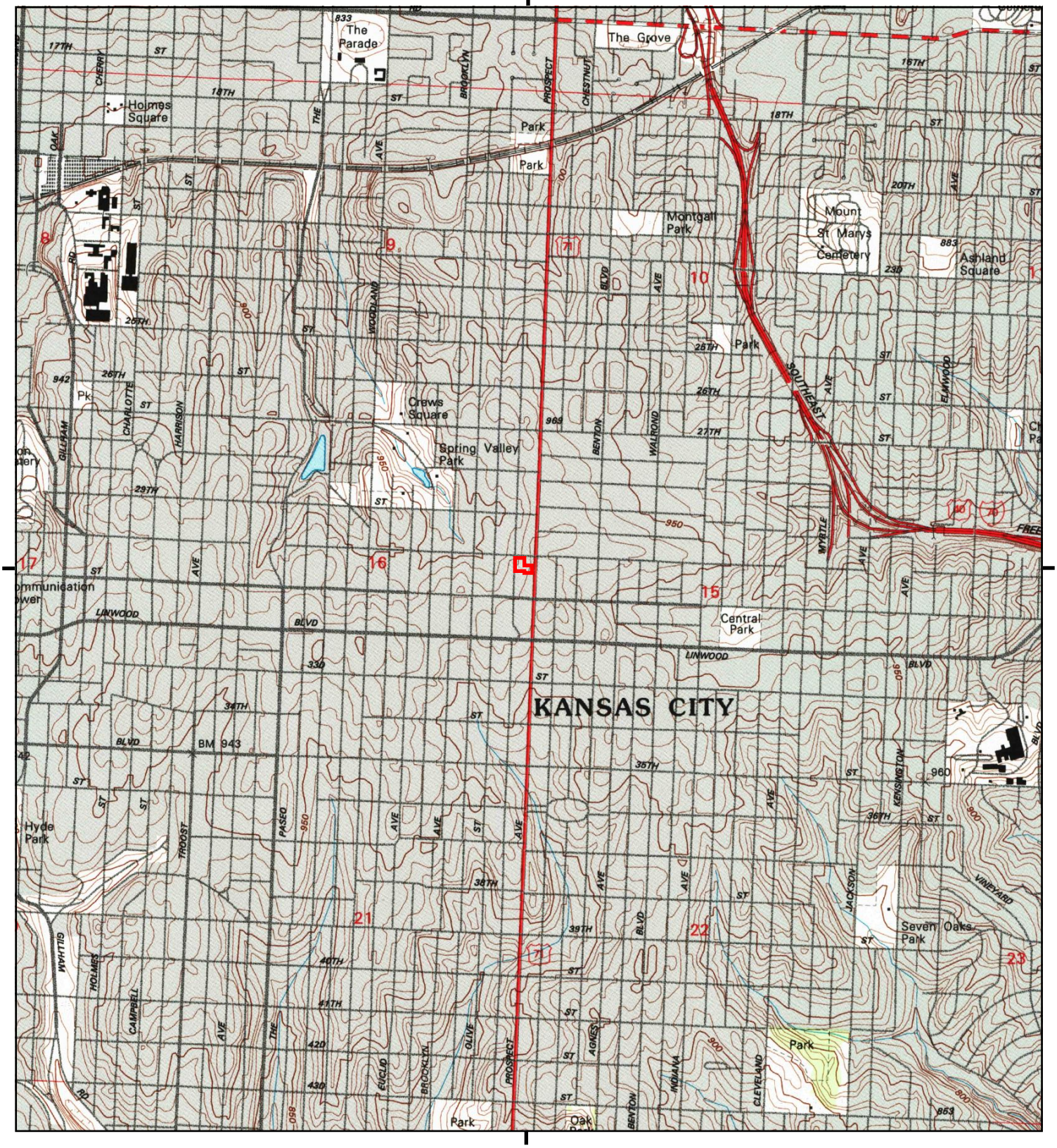

This report includes information from the following map sheet(s).

0 Miles 0.25 0.5 1 1.5

NW N NE
W E
SW S SE

TP, Kansas City, 1995, 7.5-minute

SITE NAME: 31st & Prospect Phase I ESA
ADDRESS: 3012 Prospect Avenue
Kansas City, MO 64128
CLIENT: Tetra Tech EMI

N

Historical Topo Map

1975

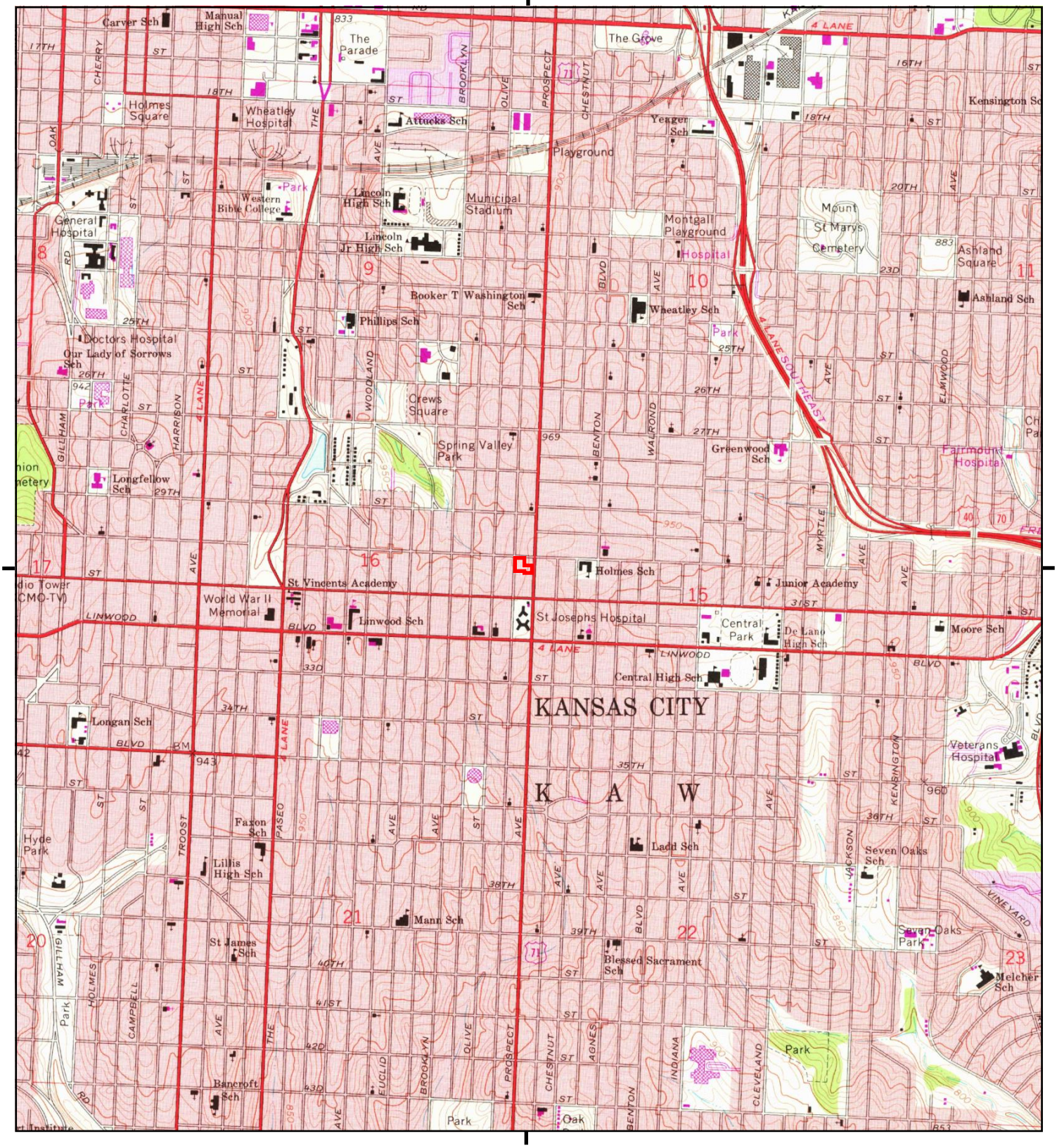

This report includes information from the following map sheet(s).

0 Miles 0.25 0.5 1 1.5

NW N NE
W E
SW S SE

TP, Kansas City, 1975, 7.5-minute

SITE NAME: 31st & Prospect Phase I ESA
ADDRESS: 3012 Prospect Avenue
Kansas City, MO 64128
CLIENT: Tetra Tech EMI

N

Historical Topo Map

1970

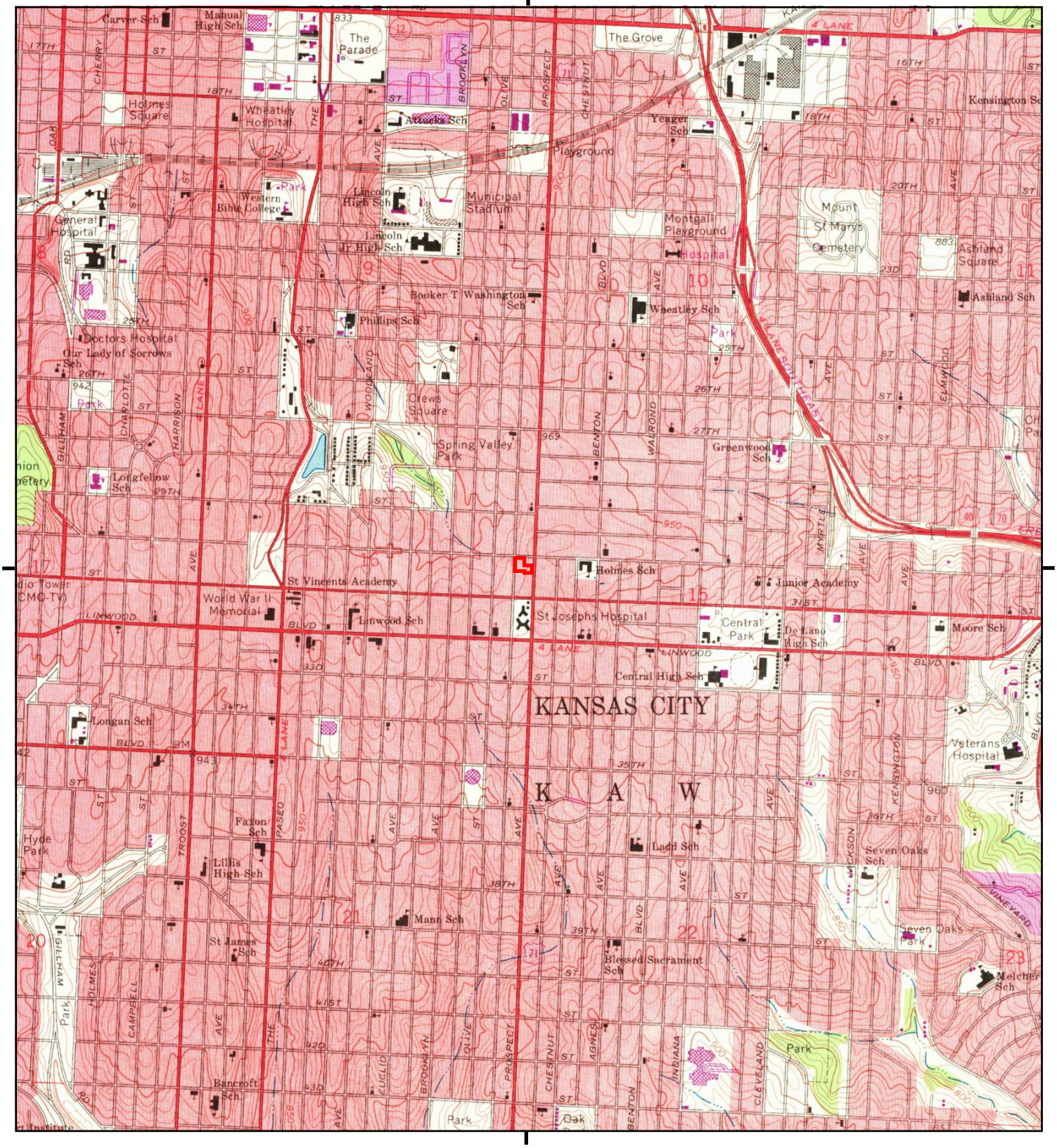

This report includes information from the following map sheet(s).

0 Miles 0.25 0.5 1 1.5

NW N NE
W E
SW S SE

TP, Kansas City, 1970, 7.5-minute

SITE NAME: 31st & Prospect Phase I ESA
ADDRESS: 3012 Prospect Avenue
Kansas City, MO 64128
CLIENT: Tetra Tech EMI

N

Historical Topo Map

1964

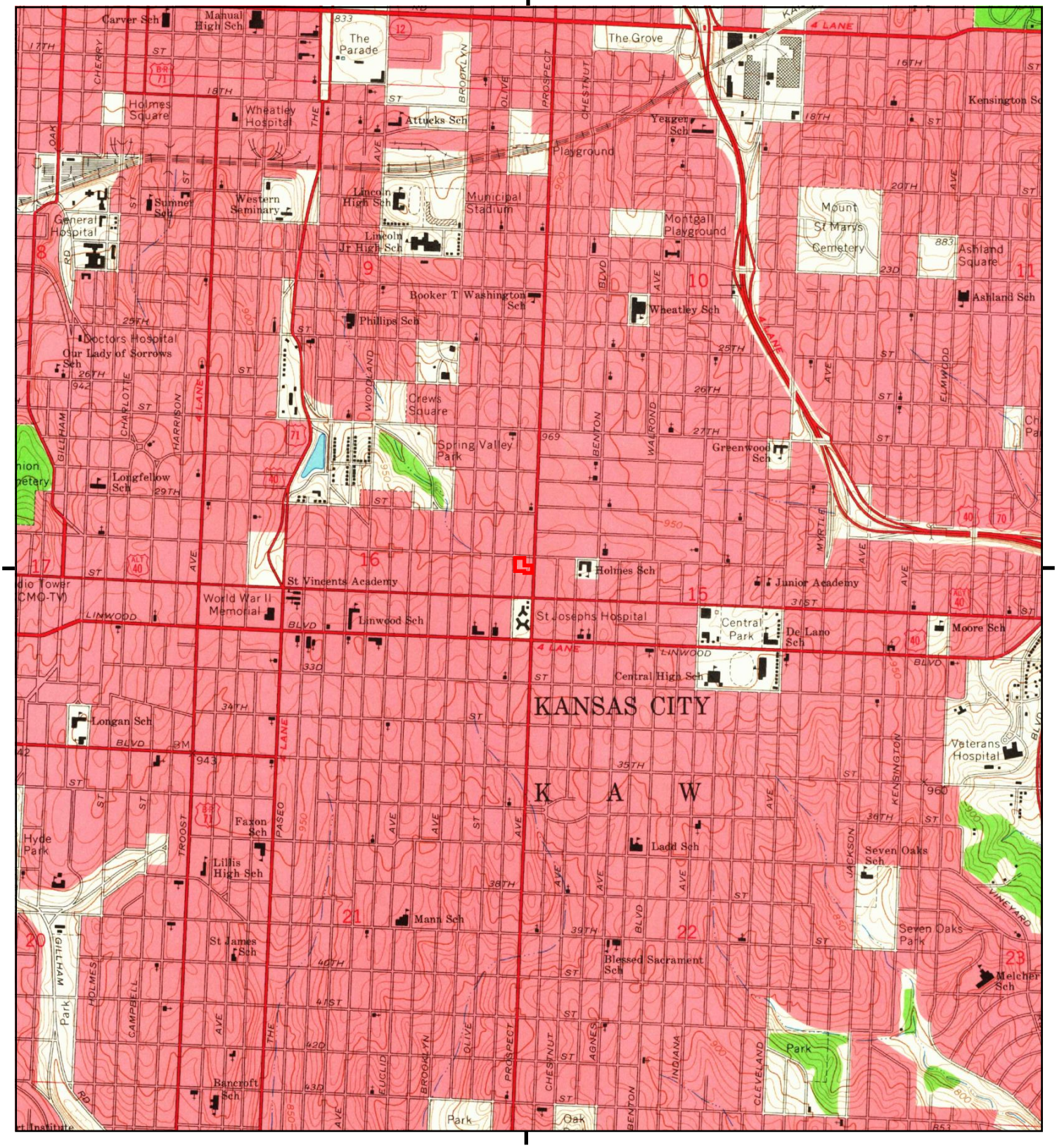

This report includes information from the following map sheet(s).

0 Miles 0.25 0.5 1 1.5

NW N NE
W E
SW S SE

TP, Kansas City, 1964, 7.5-minute

SITE NAME: 31st & Prospect Phase I ESA
ADDRESS: 3012 Prospect Avenue
Kansas City, MO 64128
CLIENT: Tetra Tech EMI

N

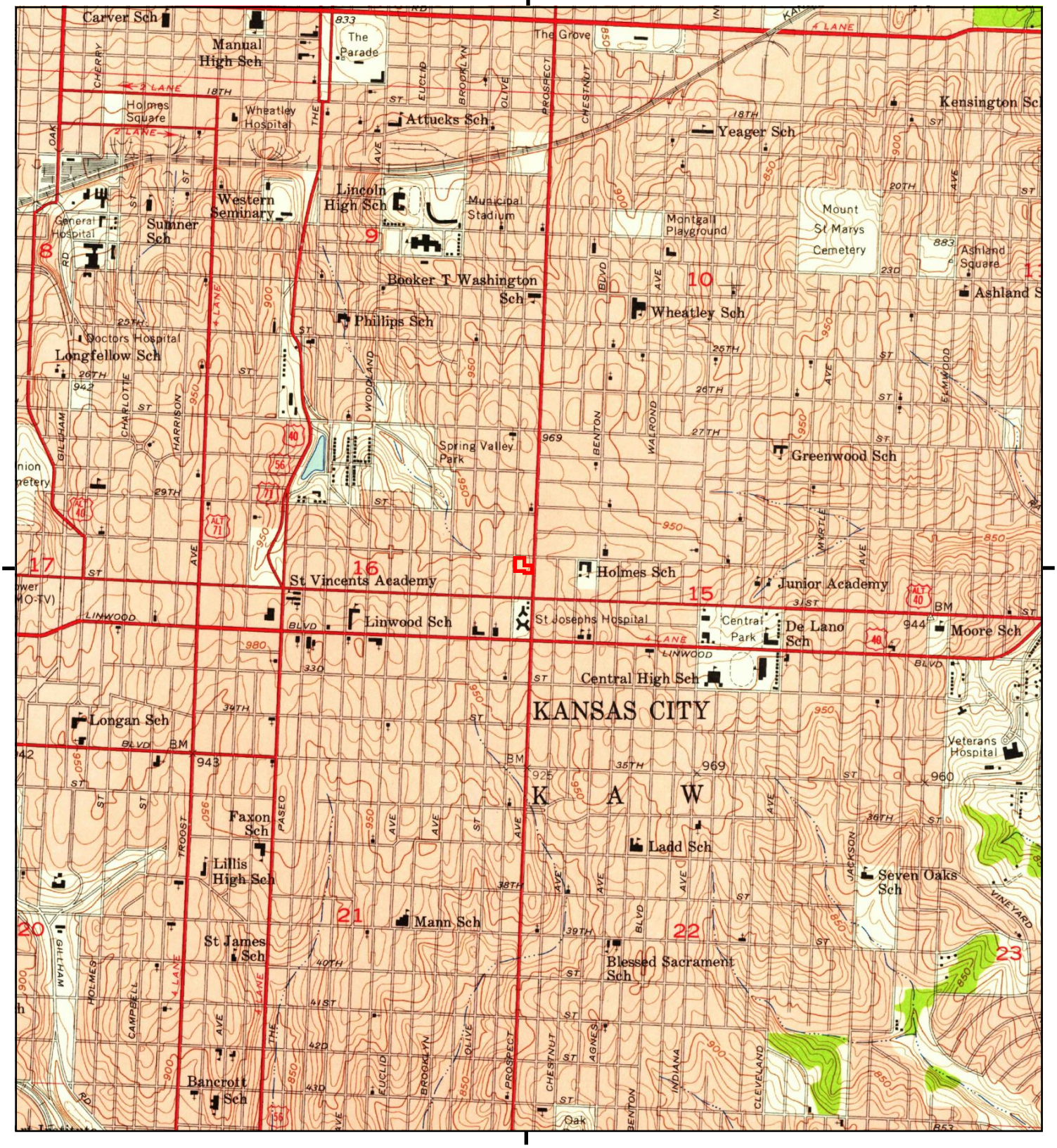

This report includes information from the following map sheet(s).

0 Miles 0.25 0.5 1 1.5

NW N NE
W E
SW S SE

TP, Kansas City, 1957, 7.5-minute

SITE NAME: 31st & Prospect Phase I ESA
ADDRESS: 3012 Prospect Avenue
Kansas City, MO 64128
CLIENT: Tetra Tech EMI

N

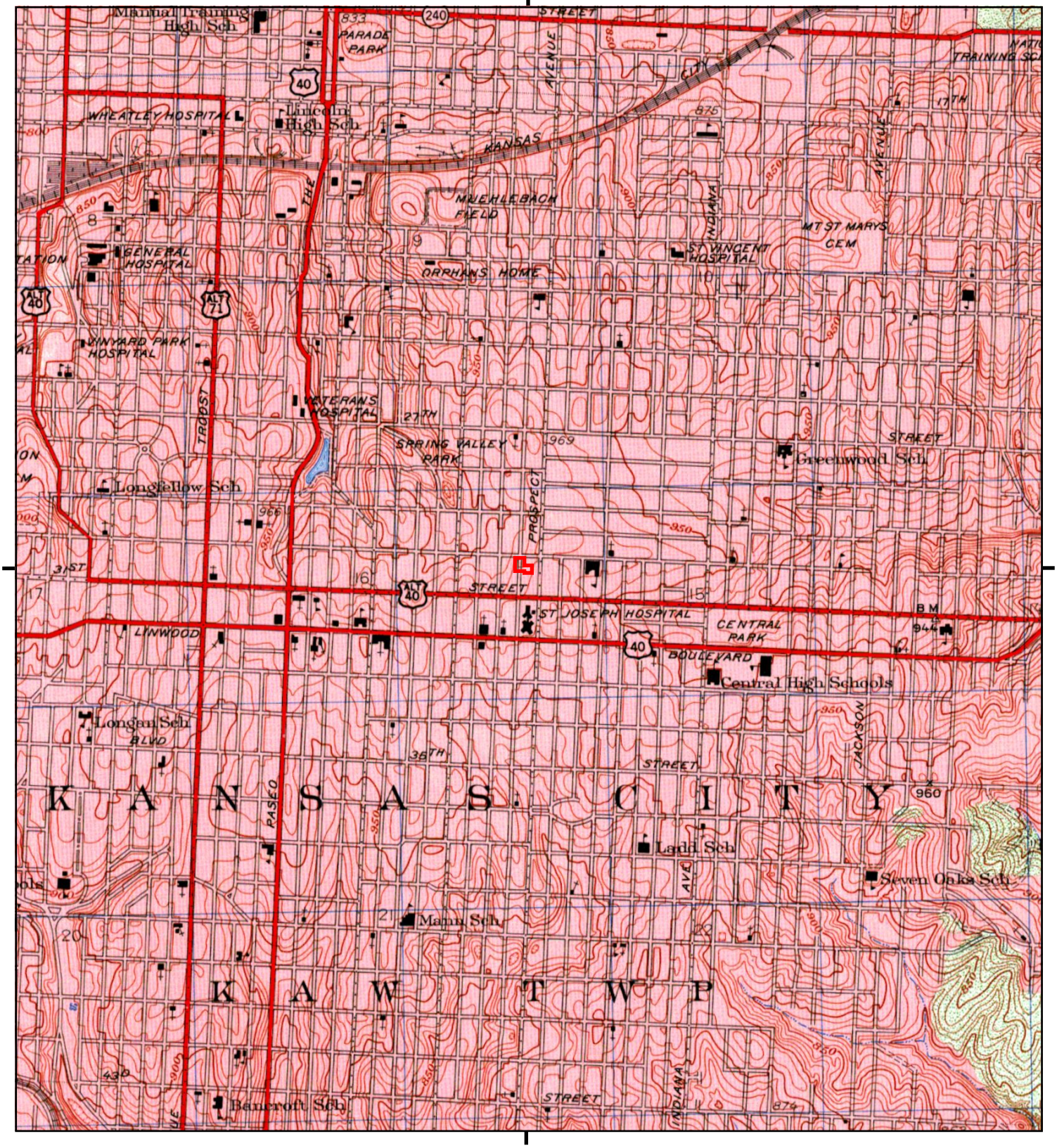

This report includes information from the following map sheet(s).

0 Miles 0.25 0.5 1 1.5

NW N NE
W E
SW S SE

TP, KANSAS CITY, 1948, 7.5-minute

SITE NAME: 31st & Prospect Phase I ESA
ADDRESS: 3012 Prospect Avenue
Kansas City, MO 64128
CLIENT: Tetra Tech EMI

N

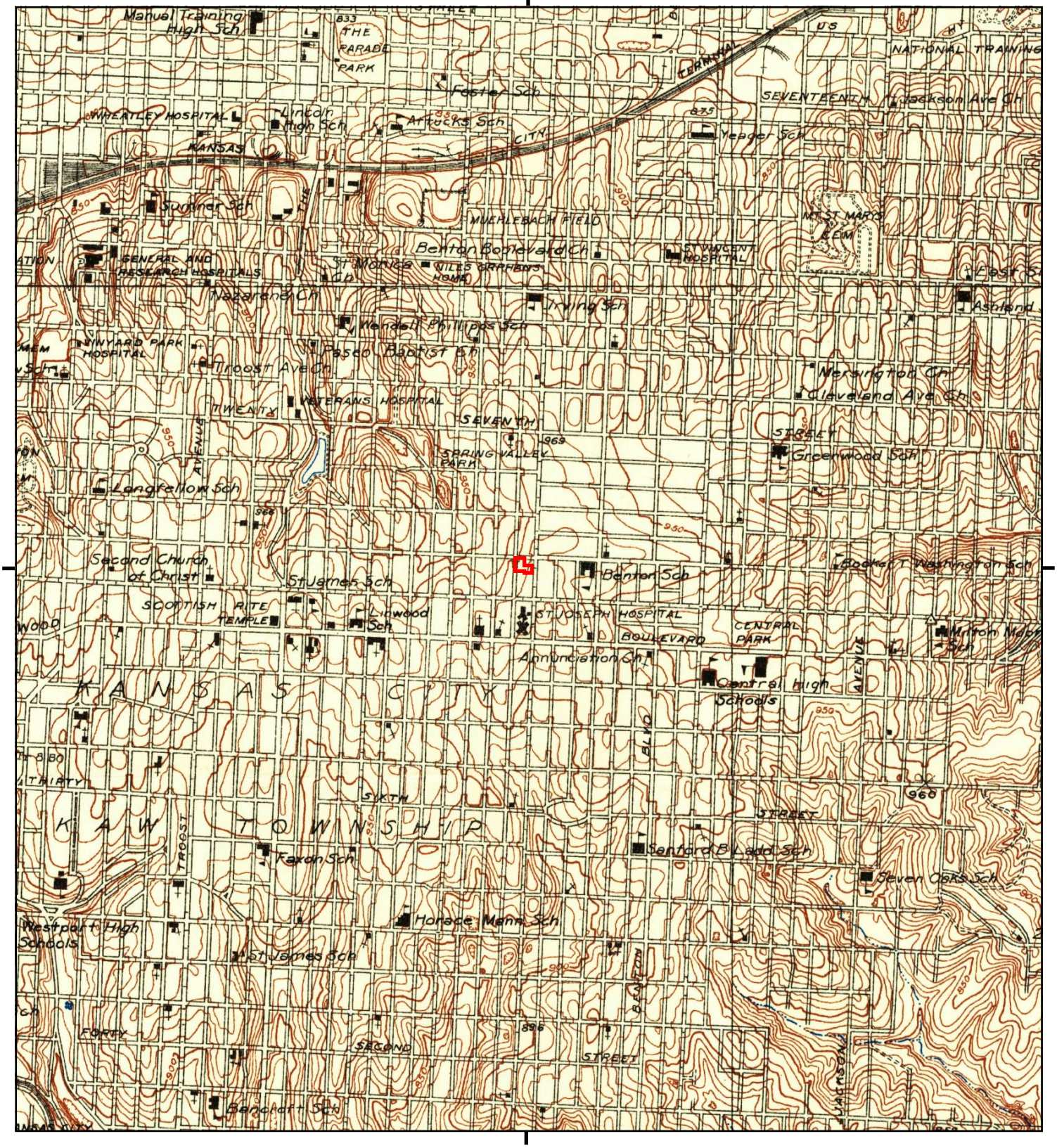

This report includes information from the following map sheet(s).

0 Miles 0.25 0.5 1 1.5

NW N NE
W E
SW S SE

TP, Kansas City, 1935, 7.5-minute

SITE NAME: 31st & Prospect Phase I ESA
ADDRESS: 3012 Prospect Avenue
Kansas City, MO 64128
CLIENT: Tetra Tech EMI

N

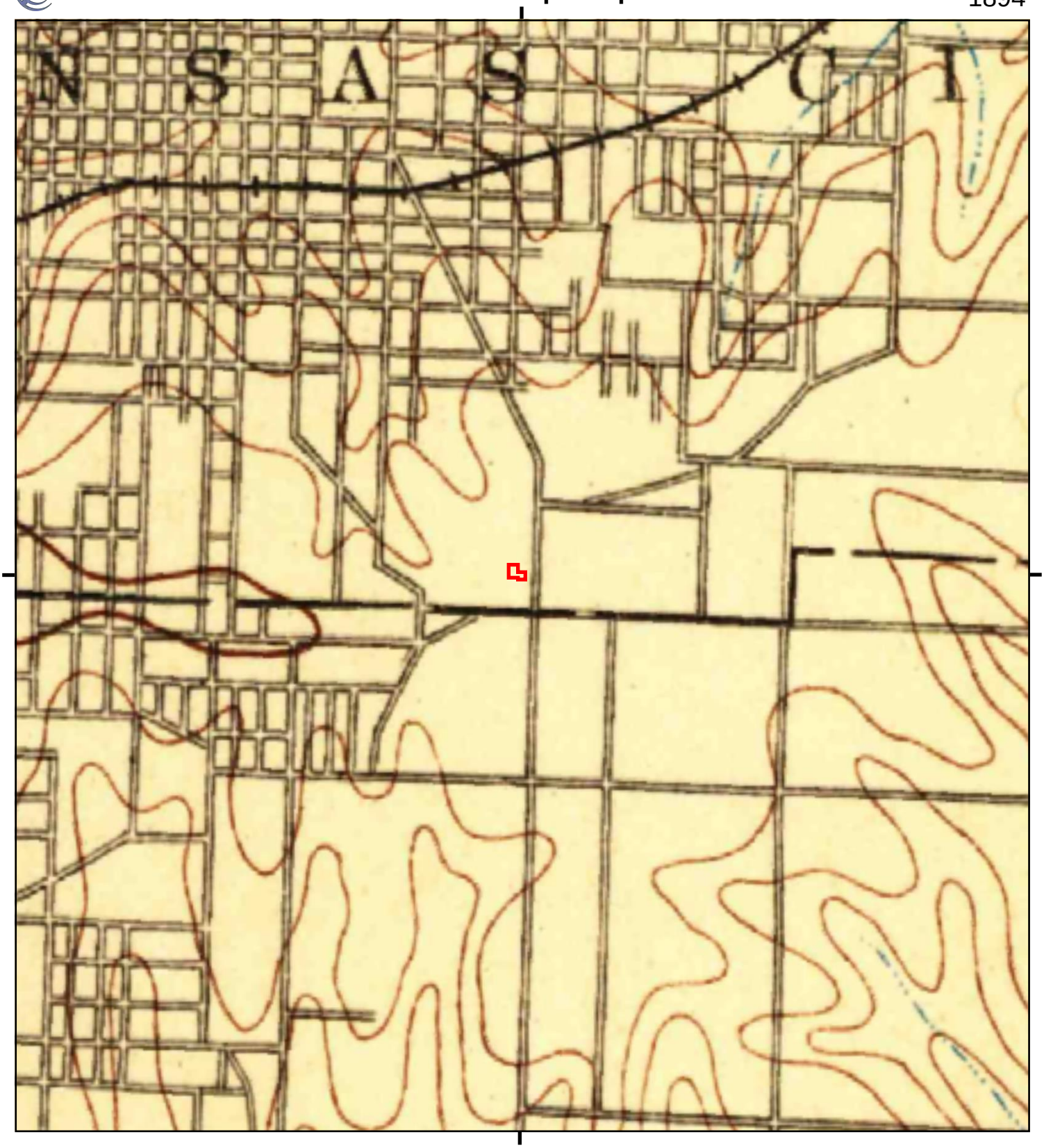

This report includes information from the following map sheet(s).

0 Miles 0.25 0.5 1 1.5

NW N NE
W E
SW S SE

TP, Kansas City, 1894, 30-minute

SITE NAME: 31st & Prospect Phase I ESA
ADDRESS: 3012 Prospect Avenue
Kansas City, MO 64128
CLIENT: Tetra Tech EMI

N

Historical Topo Map

1890

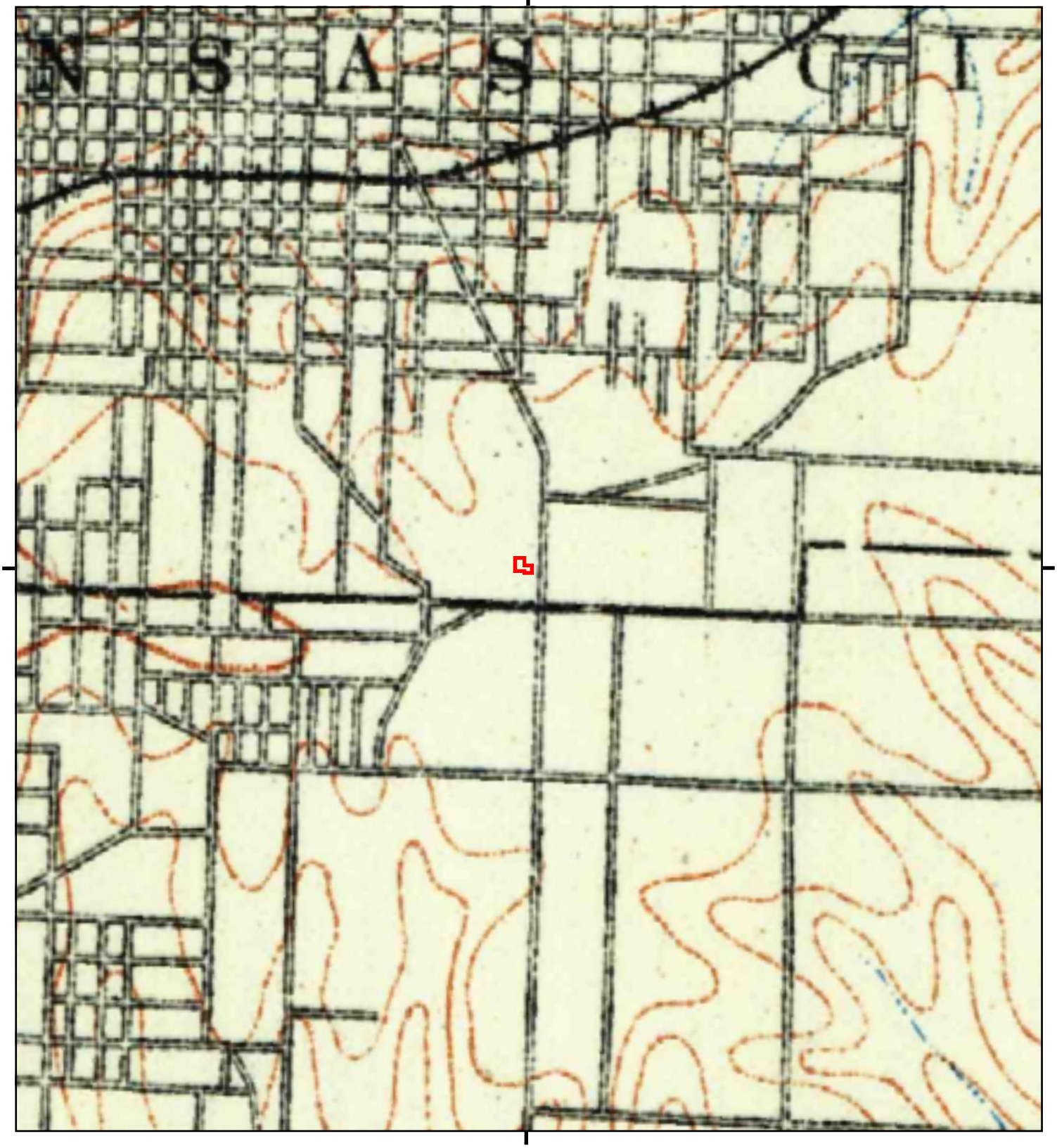

This report includes information from the following map sheet(s).

0 Miles 0.25 0.5 1 1.5

NW N NE
W E
SW S SE

TP, Kansas City, 1890, 30-minute

SITE NAME: 31st & Prospect Phase I ESA
ADDRESS: 3012 Prospect Avenue
Kansas City, MO 64128
CLIENT: Tetra Tech EMI

N

APPENDIX F-6

HISTORICAL CITY DIRECTORY SEARCH

31st & Prospect Phase I ESA
3012 Prospect Avenue
Kansas City, MO 64128

Inquiry Number: 7567106.5
February 13, 2024

The EDR-City Directory Abstract

Environmental Data Resources Inc
6 Armstrong Road
Shelton, CT 06484
800.352.0050
www.edrnet.com

TABLE OF CONTENTS

SECTION

Executive Summary

Findings

City Directory Images

Thank you for your business.
Please contact EDR at 1-800-352-0050
with any questions or comments.

Disclaimer - Copyright and Trademark Notice

This Report contains certain information obtained from a variety of public and other sources reasonably available to Environmental Data Resources, LLC. It cannot be concluded from this Report that coverage information for the target and surrounding properties does not exist from other sources. This Report is provided on an "AS IS", "AS AVAILABLE" basis. **NO WARRANTY EXPRESS OR IMPLIED IS MADE WHATSOEVER IN CONNECTION WITH THIS REPORT. ENVIRONMENTAL DATA RESOURCES, LLC AND ITS SUBSIDIARIES, AFFILIATES AND THIRD PARTY SUPPLIERS DISCLAIM ALL WARRANTIES, OF ANY KIND OR NATURE, EXPRESS OR IMPLIED, ARISING OUT OF OR RELATED TO THIS REPORT OR ANY OF THE DATA AND INFORMATION PROVIDED IN THIS REPORT, INCLUDING WITHOUT LIMITATION, ANY WARRANTIES REGARDING ACCURACY, QUALITY, CORRECTNESS, COMPLETENESS, COMPREHENSIVENESS, SUITABILITY, MERCHANTABILITY, FITNESS FOR A PARTICULAR PURPOSE, TITLE, NON-INFRINGEMENT, MISAPPROPRIATION, OR OTHERWISE. ALL RISK IS ASSUMED BY THE USER. IN NO EVENT SHALL ENVIRONMENTAL DATA RESOURCES, LLC OR ITS SUBSIDIARIES, AFFILIATES OR THIRD PARTY SUPPLIERS BE LIABLE TO ANYONE FOR ANY DIRECT, INCIDENTAL, INDIRECT, SPECIAL, CONSEQUENTIAL OR OTHER DAMAGES OF ANY TYPE OR KIND (INCLUDING BUT NOT LIMITED TO LOSS OF PROFITS, LOSS OF USE, OR LOSS OF DATA), ARISING OUT OF OR IN ANY WAY CONNECTED WITH THIS REPORT OR ANY OF THE DATA AND INFORMATION PROVIDED IN THIS REPORT.** Any analyses, estimates, ratings, environmental risk levels, or risk codes provided in this Report are provided for illustrative purposes only, and are not intended to provide, nor should they be interpreted as providing any facts regarding, or prediction or forecast of, any environmental risk for any property. Only an assessment performed by a qualified environmental professional can provide findings, opinions or conclusions regarding the environmental risk or conditions in, on or at any property.

Copyright 2023 by Environmental Data Resources, LLC. All rights reserved. Reproduction in any media or format, in whole or in part, of any report or map of Environmental Data Resources, LLC, or its affiliates, is prohibited without prior written permission.

EDR and its logos (including Sanborn and Sanborn Map) are trademarks of Environmental Data Resources, LLC or its affiliates. All other trademarks used herein are the property of their respective owners.

EXECUTIVE SUMMARY

DESCRIPTION

Environmental Data Resources, Inc.'s (EDR) City Directory Abstract is a screening tool designed to assist environmental professionals in evaluating potential liability on a target property resulting from past activities. EDR's City Directory Abstract includes a search and abstract of available city directory data. For each address, the directory lists the name of the corresponding occupant at approximately five year intervals.

Business directories including city, cross reference and telephone directories were reviewed, if available, at approximately five year intervals for the years spanning 1909 through current. This report compiles information gathered in this review by geocoding the latitude and longitude of properties identified and gathering information about properties within 660 feet of the target property.

Summary information obtained is provided in the text of this report.

RECORD SOURCES

The EDR City Directory Report accesses a variety of business directory sources, including Haines, InfoUSA, Polk, Cole, Bresser, and Stewart. Listings marked as EDR Digital Archive access Cole and InfoUSA records. The various directory sources enhance and complement each other to provide a more thorough and accurate report.

EDR is licensed to reproduce certain City Directory works by the copyright holders of those works. The purchaser of this EDR City Directory Report may include it in report(s) delivered to a customer.

RESEARCH SUMMARY

The following research sources were consulted in the preparation of this report. An "X" indicates where information was identified in the source and provided in this report.

Year	Source	TP	Adjoining	Text Abstract	Source Image
2020	EDR Digital Archive	-	X	X	-
2017	Cole Information	-	X	X	-
2014	Cole Information	-	X	X	-
	Cole Information	X	X	X	-
2010	Cole Information	-	X	X	-
	Cole Information	X	X	X	-
2006	Cole Information	X	X	X	-
2005	Cole Information	-	X	X	-
	Cole Information	X	X	X	-
2000	Cole Information	-	X	X	-
	Cole Information	X	X	X	-
	Cole Information	X	X	X	X
	R. L. Polk Co. Publishers	-	X	X	X
	R. L. Polk Co. Publishers	X	X	X	X
1995	Cole Information	X	X	X	-
	Cole Publications	X	X	X	-

EXECUTIVE SUMMARY

Year	Source	TP	Adjoining	Text Abstract	Source Image
1992	Cole Information	X	X	X	-
1990	R. L. Polk Co.	X	X	X	X
1985	R. L. Polk and Co.	X	X	X	X
1980	R. L. Polk Co., Publishers	X	X	X	X
1975	R. L. Polk Co.	X	X	X	X
1970	R. L. Polk Co.	X	X	X	X
1966	R. L. Polk and Co.	X	X	X	X
1961	R. L. Polk Co.	X	X	X	X
1956	R. L. Polk Co.	X	X	X	X
1951	R. L. Polk Co.	X	X	X	X
1945	Gate City Directory Co.	X	X	X	X
1940	Gate City Directory Co.	X	X	X	X
1935	Gate City Directory Co.	-	X	X	X
	Gate City Directory Co.	X	X	X	X
1930	Gate City Directory Co., Publishers	-	X	X	X
	Gate City Directory Co., Publishers	X	X	X	X
1925	Gate City Directory Co.	-	X	X	X
	Gate City Directory Co.	X	X	X	X
1920	Gate City Directory Co.	-	X	X	X
	Gate City Directory Co.	X	X	X	X
1909	Gould Directory Co.	-	-	-	-

RECORD SOURCES

The EDR City Directory Report accesses a variety of business directory sources, including Haines, InfoUSA, Polk, Cole, Bresser, and Stewart. Listings marked as EDR Digital Archive access Cole and InfoUSA records. The various directory sources enhance and complement each other to provide a more thorough and accurate report.

EDR is licensed to reproduce certain City Directory works by the copyright holders of those works. The purchaser of this EDR City Directory Report may include it in report(s) delivered to a customer.

EXECUTIVE SUMMARY

SELECTED ADDRESSES

The following addresses were selected by the client, for EDR to research. An "X" indicates where information was identified.

Address	*Type*	*Findings*
3015 Wabash Avenue	Client Entered	
3011 Wabash Avenue	Client Entered	
3009 Wabash Avenue	Client Entered	
3005 Wabash Avenue	Client Entered	
2501 E 30th Street	Client Entered	
2503 E 30th Street	Client Entered	
2505 E 30th Street	Client Entered	

FINDINGS

TARGET PROPERTY INFORMATION

ADDRESS

3012 Prospect Avenue
Kansas City, MO 64128

FINDINGS DETAIL

Target Property research detail.

30TH

2501 30TH

Year	Uses	Source	
1956	Somblcr Robt	R. L. Polk Co.	Image pg. A65
1951	Sembler Robt	R. L. Polk Co.	Image pg. A73
1945	Sembler Robt	Gate City Directory Co.	Image pg. A80
1940	Sembler Robt	Gate City Directory Co.	Image pg. A88
1935	Vacant	Gate City Directory Co.	Image pg. A97
1930	Rogers Stanley	Gate City Directory Co., Publishers	Image pg. A104

2503 30TH

Year	Uses	Source	
1995	Igerts Chapman	Cole Publications	
1956	Washington Leroy	R. L. Polk Co.	Image pg. A65
1951	New kirk Peter W	R. L. Polk Co.	Image pg. A73
1945	Baker Wm O	Gate City Directory Co.	Image pg. A80
1940	Vacant	Gate City Directory Co.	Image pg. A88
1935	Vacant	Gate City Directory Co.	Image pg. A97
1920	John C Dinbuck	Gate City Directory Co.	Image pg. A120

2505 30TH

Year	Uses	Source	
1995	Travis Pierson	Cole Publications	
1956	Hylton Cecil E	R. L. Polk Co.	Image pg. A65
1951	Shelton Ralph	R. L. Polk Co.	Image pg. A73
1945	Black Merall W	Gate City Directory Co.	Image pg. A80

FINDINGS

Year	Uses	Source	
1940	Hilt Taul L	Gate City Directory Co.	Image pg. A88
1935	De Basher Wilford	Gate City Directory Co.	Image pg. A97
1930	Bates Jennie S	Gate City Directory Co., Publishers	Image pg. A104
1920	Elizabeth liarlow	Gate City Directory Co.	Image pg. A120
	John Adler	Gate City Directory Co.	Image pg. A120

30TH ST

2501 30TH ST

Year	Uses	Source	
2006	Mary N Truelove	Cole Information	
	Willie Truelove	Cole Information	
2000	Truelove Gerry A	R. L. Polk Co. Publishers	Image pg. A1
	Truelove Mary L	R. L. Polk Co. Publishers	Image pg. A1
1985	Buckner Georgia	R. L. Polk and Co.	Image pg. A16
1980	Truelove Mary L	R. L. Polk Co., Publishers	Image pg. A24
1975	Brown Robt E	R. L. Polk Co.	Image pg. A33
	Truelove Mary L	R. L. Polk Co.	Image pg. A33
1970	TRUELOVE MARY L	R. L. Polk Co.	Image pg. A41
1966	BROWN MARY L MRS	R. L. Polk and Co.	Image pg. A49
1961	Brown Mary L Mrs	R. L. Polk Co.	Image pg. A57
1925	Stanley Rogers	Gate City Directory Co.	Image pg. A112

2503 30TH ST

Year	Uses	Source	
2000	Chapman Igerta	R. L. Polk Co. Publishers	Image pg. A1
	Chapman Mary L	R. L. Polk Co. Publishers	Image pg. A1
1985	Vacant	R. L. Polk and Co.	Image pg. A16
1980	Vacant	R. L. Polk Co., Publishers	Image pg. A24
1975	Bryant Elmer	R. L. Polk Co.	Image pg. A33
1970	BRYANT GLADYS	R. L. Polk Co.	Image pg. A41
1966	YOUNG GRACE E MRS	R. L. Polk and Co.	Image pg. A49
1961	Washington Leroy	R. L. Polk Co.	Image pg. A57
1925	Claude F Roberts	Gate City Directory Co.	Image pg. A112

FINDINGS

2505 30TH ST

Year	Uses	Source	
2000	Pierson Travis	R. L. Polk Co. Publishers	Image pg. A1
1985	Bridgewater Rosemary	R. L. Polk and Co.	Image pg. A16
1975	Polard Nadine	R. L. Polk Co.	Image pg. A33
1970	SMITH ELIZ	R. L. Polk Co.	Image pg. A41
1966	BSMT HARRIS JACK	R. L. Polk and Co.	Image pg. A49
	RAINEY BARBARA E	R. L. Polk and Co.	Image pg. A49
1961	Vacant	R. L. Polk Co.	Image pg. A57
1925	Jennie S Bates	Gate City Directory Co.	Image pg. A112

E 30TH ST

2501 E 30TH ST

Year	Uses	Source
2005	WILLIE TRUELOVE	Cole Information

2503 E 30TH ST

Year	Uses	Source
2005	OCCUPANT UNKNOWN	Cole Information
1995	CHAPMAN, IGERTA	Cole Information
1992	CHAPMAN, IGERTA	Cole Information

2505 E 30TH ST

Year	Uses	Source
2005	OCCUPANT UNKNOWN	Cole Information
1995	PIERSON, TRAVIS	Cole Information

E 30th Street

2501 E 30th Street

Year	Uses	Source

2503 E 30th Street

Year	Uses	Source

FINDINGS

2505 E 30th Street

Year	*Uses*	*Source*	

PROSPECT AVE

3012 PROSPECT AVE

Year	*Uses*	*Source*	
2006	Eternal Life Ministries	Cole Information	
1995	D & L ENTERPRISES	Cole Information	
	MDTWN ATMTV&DTLNG	Cole Information	
	Mdtwn Atmtv&Dtlng	Cole Publications	
1992	D&L ENTERPRISES	Cole Information	
	PROSPCT AUTO PARTS	Cole Information	
1990	Thomas Auto	R. L. Polk Co.	Image pg. A8
1985	Cousin Charlies Auto Parts	R. L. Polk and Co.	Image pg. A17
1980	Vacant	R. L. Polk Co., Publishers	Image pg. A25
1975	Norge Dry Cleaning & Laundry	R. L. Polk Co.	Image pg. A34
	Village	R. L. Polk Co.	Image pg. A34
1970	LAUNDRY VILLAGE	R. L. Polk Co.	Image pg. A42
	NORGE DRY CLEANING	R. L. Polk Co.	Image pg. A42
1966	LAUNDRY VILLAGE	R. L. Polk and Co.	Image pg. A50
	NORGE DRY CLEANING	R. L. Polk and Co.	Image pg. A50
1961	3012 20 Missouri Warehouse Outlet	R. L. Polk Co.	Image pg. A58
1956	3012 20 Missouri Warehouse	R. L. Polk Co.	Image pg. A66
1951	Kroger Co br	R. L. Polk Co.	Image pg. A74
1945	Kroger Gro & Baking Co No K 80	Gate City Directory Co.	Image pg. A81
1940	Kroger Gro & Baking Co	Gate City Directory Co.	Image pg. A89

WABASH

3005 WABASH

Year	*Uses*	*Source*
1995	No Current Listing	Cole Publications

FINDINGS

3011 WABASH

Year	Uses	Source
1995	No Current Listing	Cole Publications

3015 WABASH

Year	Uses	Source
1995	Edna Ellis	Cole Publications

WABASH AVE

3005 WABASH AVE

Year	Uses	Source	
2010	MICHAEL THOMPSON	Cole Information	
2006	No Current Listing	Cole Information	
2005	OCCUPANT UNKNOWN	Cole Information	
1995	OCCUPANT UNKNOWNN	Cole Information	
1992	MCDOWELL, MORRIS	Cole Information	
1990	Mc Dowell Morris	R. L. Polk Co.	Image pg. A9
1985	Jackson John	R. L. Polk and Co.	Image pg. A18
1980	Bass Mary	R. L. Polk Co., Publishers	Image pg. A26
	Brown Herbert L	R. L. Polk Co., Publishers	Image pg. A26
1975	Brown Joyce	R. L. Polk Co.	Image pg. A35
	Johnson Freda	R. L. Polk Co.	Image pg. A35
	Rogers John D	R. L. Polk Co.	Image pg. A35
	Silvers Johnnie	R. L. Polk Co.	Image pg. A35
	Smith Joe S	R. L. Polk Co.	Image pg. A35
1970	DAVIS ISAAC	R. L. Polk Co.	Image pg. A43
	ROGERS JOHN	R. L. Polk Co.	Image pg. A43
	WASHINGTON JAMES	R. L. Polk Co.	Image pg. A43
1966	SMITH JUANITA MRS	R. L. Polk and Co.	Image pg. A51
	WASHINGTON JAMES	R. L. Polk and Co.	Image pg. A51
1961	Smith Lathen G	R. L. Polk Co.	Image pg. A59
	Washington James	R. L. Polk Co.	Image pg. A59
1956	Campbell Herbert	R. L. Polk Co.	Image pg. A67
	Smith Lathen G a	R. L. Polk Co.	Image pg. A67

FINDINGS

Year	Uses	Source	
1951	Alsham Harold E	R. L. Polk Co.	Image pg. A75
	Faulkner Thos K	R. L. Polk Co.	Image pg. A75
	King Alf L	R. L. Polk Co.	Image pg. A75
	Smith Chas	R. L. Polk Co.	Image pg. A75
1945	Faulkner Thos K	Gate City Directory Co.	Image pg. A82
	Gardiner Fred J	Gate City Directory Co.	Image pg. A82
	Gregatti Eric	Gate City Directory Co.	Image pg. A82
	Kahrer Edw J	Gate City Directory Co.	Image pg. A82
1940	Stoneham Alvin M	Gate City Directory Co.	Image pg. A90
	Van Pelt Edna L Mrs	Gate City Directory Co.	Image pg. A90
	Walker Carl	Gate City Directory Co.	Image pg. A90
1935	Fulkerson Norman H	Gate City Directory Co.	Image pg. A98
	Rapschutz Saml	Gate City Directory Co.	Image pg. A98
	Silverman Wm	Gate City Directory Co.	Image pg. A98
1930	Rapschutz Morris	Gate City Directory Co., Publishers	Image pg. A105
1925	Morris Rapschutz	Gate City Directory Co.	Image pg. A113

3009 WABASH AVE

Year	Uses	Source	
2006	Charnese M Willard	Cole Information	
1995	WILLARD, LESLIE	Cole Information	
1992	KANTRELL, LYNN	Cole Information	
1990	Kantre Ul Lynn	R. L. Polk Co.	Image pg. A9
1985	Greer Fern L	R. L. Polk and Co.	Image pg. A18
1980	Roy Donzella	R. L. Polk Co., Publishers	Image pg. A26
1975	Roy Edw	R. L. Polk Co.	Image pg. A35
1970	PRATT DONZELL MRS	R. L. Polk Co.	Image pg. A43
1966	PRATT DONZELL MRS	R. L. Polk and Co.	Image pg. A51
1961	Pratt Fred J	R. L. Polk Co.	Image pg. A59
1956	Pratt Fred J	R. L. Polk Co.	Image pg. A67
1951	Pratt Fred JO	R. L. Polk Co.	Image pg. A75
1945	Sumerw ell Kenneth F	Gate City Directory Co.	Image pg. A82
1940	Johnson Sue M Mrs	Gate City Directory Co.	Image pg. A90

FINDINGS

Year	Uses	Source	
1935	Vacant	Gate City Directory Co.	Image pg. A98
1930	Kincaid J R	Gate City Directory Co., Publishers	Image pg. A105
1925	Chester T Killingsworth	Gate City Directory Co.	Image pg. A113
	James A Kennedy	Gate City Directory Co.	Image pg. A113

3011 WABASH AVE

Year	Uses	Source	
2006	Aletrice Jacoway	Cole Information	
	Alonzo Miller	Cole Information	
	Apartments	Cole Information	
	Delydia D Miller	Cole Information	
	Miranda Brown	Cole Information	
	R Harris	Cole Information	
2005	ALETRICE JACOWAY	Cole Information	
	ALONZO MILLER	Cole Information	
	MIRANDA BROWN	Cole Information	
	OCCUPANT UNKNOWN	Cole Information	
	R HARRIS	Cole Information	
2000	Ragsdale Keith L & Marquifta	R. L. Polk Co. Publishers	Image pg. A2
	Ruff Cornelius Jr & Myris M	R. L. Polk Co. Publishers	Image pg. A2
1995	HARRISON, TINA	Cole Information	
	ROSE, TINA M	Cole Information	
1990	Apartments	R. L. Polk Co.	Image pg. A9
	d Fl Vacant	R. L. Polk Co.	Image pg. A9
	st Fl No Return	R. L. Polk Co.	Image pg. A9
1985	Scott Anna Mrs	R. L. Polk and Co.	Image pg. A18
	Williams Mary A Mrs	R. L. Polk and Co.	Image pg. A18
1980	Scott Anna Mrs	R. L. Polk Co., Publishers	Image pg. A26
	Williams Mary A Mrs	R. L. Polk Co., Publishers	Image pg. A26
1975	Scott Anna Mrs	R. L. Polk Co.	Image pg. A35
	Williams Mary A Mrs	R. L. Polk Co.	Image pg. A35
1970	BEAUTY	R. L. Polk Co.	Image pg. A43
	MARY ALICES ROOM OF	R. L. Polk Co.	Image pg. A43

FINDINGS

Year	Uses	Source	
1970	SCOTT ANNA MRS	R. L. Polk Co.	Image pg. A43
	WILLIAMS MARY A MRS	R. L. Polk Co.	Image pg. A43
1966	BEAUTY BEAUTY SHOP	R. L. Polk and Co.	Image pg. A51
	BEAUTY BEAUTY SHOP	R. L. Polk and Co.	Image pg. A52
	MARY ALICES ROOM OF	R. L. Polk and Co.	Image pg. A51
	SCOTT ANNA MRS	R. L. Polk and Co.	Image pg. A52
	WILLIAMS MARY A MRS	R. L. Polk and Co.	Image pg. A52
1961	Mary Alice Room of Beauty	R. L. Polk Co.	Image pg. A59
	Scott Anna Mrs	R. L. Polk Co.	Image pg. A59
	Williams Mary A Mrs	R. L. Polk Co.	Image pg. A59
1956	Beauty	R. L. Polk Co.	Image pg. A67
	Mary Alice Room of	R. L. Polk Co.	Image pg. A67
	Scott Robt	R. L. Polk Co.	Image pg. A67
	Williams Mary A	R. L. Polk Co.	Image pg. A67
1951	Scott Robt Jo	R. L. Polk Co.	Image pg. A75
1945	Canfield Frank A	Gate City Directory Co.	Image pg. A82
	Henson Effie I	Gate City Directory Co.	Image pg. A82
	Starbuck Chas W	Gate City Directory Co.	Image pg. A82
1940	Allee Chas L	Gate City Directory Co.	Image pg. A90
	Canfield Frank A	Gate City Directory Co.	Image pg. A90
1935	A Vacant	Gate City Directory Co.	Image pg. A98
	Vacant	Gate City Directory Co.	Image pg. A98
1930	Adelaide Apts	Gate City Directory Co., Publishers	Image pg. A105
	Forcade L H	Gate City Directory Co., Publishers	Image pg. A105
	Vacant	Gate City Directory Co., Publishers	Image pg. A105
1925	Columbus Welch	Gate City Directory Co.	Image pg. A113
	Law rence H Forcade	Gate City Directory Co.	Image pg. A113

3015 WABASH AVE

Year	Uses	Source
2014	OCCUPANT UNKNOWN	Cole Information
2005	JANNETTA KEITH	Cole Information
2000	EDNA ELLIS	Cole Information

FINDINGS

Year	Uses	Source	
2000	Elils Edna	R. L. Polk Co. Publishers	Image pg. A2
1995	ELLIS, EDNA	Cole Information	
1992	ELLIS, EDNA	Cole Information	
1990	Ellis Edna Mrs	R. L. Polk Co.	Image pg. A9
1985	Ellis Edna Mrs	R. L. Polk and Co.	Image pg. A18
1980	Ellis Edna Mrs	R. L. Polk Co., Publishers	Image pg. A26
1975	Ellis Edna Mrs	R. L. Polk Co.	Image pg. A35
1970	ELLIS FRANK L TRUCKING	R. L. Polk Co.	Image pg. A43
1966	ELLIS FRANK L TRUCKING	R. L. Polk and Co.	Image pg. A52
1961	Ellis Frank L 0 trucker	R. L. Polk Co.	Image pg. A59
1956	Ellis Frank L a	R. L. Polk Co.	Image pg. A67
1951	Vacant	R. L. Polk Co.	Image pg. A75
1945	Dale Otis N	Gate City Directory Co.	Image pg. A82
1940	Keim Levi D	Gate City Directory Co.	Image pg. A90
1935	Keim Levi D	Gate City Directory Co.	Image pg. A98
1930	Keim L D	Gate City Directory Co., Publishers	Image pg. A105
1925	Levi D Keim	Gate City Directory Co.	Image pg. A113

Wabash Avenue

3005 Wabash Avenue

Year	Uses	Source

3009 Wabash Avenue

Year	Uses	Source

3011 Wabash Avenue

Year	Uses	Source

3015 Wabash Avenue

Year	Uses	Source

FINDINGS

ADJOINING PROPERTY DETAIL

The following Adjoining Property addresses were researched for this report. Detailed findings are provided for each address.

29TH

2601 29TH

Year	Uses	Source
1995	Apartments	Cole Publications
	V Buchanan	Cole Publications
	W S T Powell	Cole Publications

2603 29TH

Year	Uses	Source
1995	Apartments	Cole Publications
	Hortense Bryant	Cole Publications
	E James Merriweather	Cole Publications

2607 29TH

Year	Uses	Source	
1956	2607 21 Santa Fe Apts	R. L. Polk Co.	Image pg. A68
	Gallagher T Joe	R. L. Polk Co.	Image pg. A68
	Bert Mary E	R. L. Polk Co.	Image pg. A68
	bsmt Beach C L	R. L. Polk Co.	Image pg. A68
1951	2607 21 Santa Fe Apts	R. L. Polk Co.	Image pg. A76
	Sturgeon Sherman C	R. L. Polk Co.	Image pg. A76
	Shenriker Rudolph	R. L. Polk Co.	Image pg. A76
	Duke Wm F	R. L. Polk Co.	Image pg. A76
1945	Santa Fe Apts	Gate City Directory Co.	Image pg. A83
	Johnson Myrtle D Mrs	Gate City Directory Co.	Image pg. A83
	Hankins Robt L	Gate City Directory Co.	Image pg. A83
1940	2607 21 Santa Fe Apts	Gate City Directory Co.	Image pg. A91
	Sessions Thos W	Gate City Directory Co.	Image pg. A91
	Johnson Myrtle D Mrs	Gate City Directory Co.	Image pg. A91
	Zerr Elmer A	Gate City Directory Co.	Image pg. A91

FINDINGS

Year	Uses	Source	
1935	2607 21 Santa Fe Apts	Gate City Directory Co.	Image pg. A99
	Welch L Jess	Gate City Directory Co.	Image pg. A99
	Smith R King	Gate City Directory Co.	Image pg. A99
1930	Santa Fe Apts	Gate City Directory Co., Publishers	Image pg. A106
	Malsed Arth	Gate City Directory Co., Publishers	Image pg. A106
	Smith Kora M Mrs	Gate City Directory Co., Publishers	Image pg. A106
	Donovan J M	Gate City Directory Co., Publishers	Image pg. A106
1920	2607 21 Santa Fe Apartments	Gate City Directory Co.	Image pg. A121
	Lloyd C Hinshaw	Gate City Directory Co.	Image pg. A121
	Fred B Stanley	Gate City Directory Co.	Image pg. A121

2609 29TH

Year	Uses	Source	
1995	No Current Listing	Cole Publications	
1956	West Hattie V Mrs	R. L. Polk Co.	Image pg. A68
	Duek Jas N	R. L. Polk Co.	Image pg. A68
	Brown Donald H	R. L. Polk Co.	Image pg. A68
	Brown Nettie M	R. L. Polk Co.	Image pg. A68
1951	West Hattie B Mrs	R. L. Polk Co.	Image pg. A76
	Duke Jas N	R. L. Polk Co.	Image pg. A76
	Jenkins Mabel Mrs	R. L. Polk Co.	Image pg. A76
1945	Weber Wm J	Gate City Directory Co.	Image pg. A83
	West Wm D	Gate City Directory Co.	Image pg. A83
1940	Pedersen Alf F	Gate City Directory Co.	Image pg. A91
	Pipher Alonzo S	Gate City Directory Co.	Image pg. A91
	Harley Arth E	Gate City Directory Co.	Image pg. A91
1935	Joyce Martha A Mrs	Gate City Directory Co.	Image pg. A99
	Warden Arth J	Gate City Directory Co.	Image pg. A99
1930	Cole Mattie B Mrs	Gate City Directory Co., Publishers	Image pg. A106
	Todd E Farmer	Gate City Directory Co., Publishers	Image pg. A106
	Kattman Harold A	Gate City Directory Co., Publishers	Image pg. A106
1920	Francis OConnor	Gate City Directory Co.	Image pg. A121

FINDINGS

2610 29TH

Year	Uses	Source	
1995	James Bauchum	Cole Publications	
1956	Bauchum Jas W A	R. L. Polk Co.	Image pg. A68
1951	Barton Harvey W	R. L. Polk Co.	Image pg. A76
1945	Barton Harvey W	Gate City Directory Co.	Image pg. A83
1940	Dempsey Wm H	Gate City Directory Co.	Image pg. A91
1935	Dempsey Wm H	Gate City Directory Co.	Image pg. A99
1930	Dempsey Wm H	Gate City Directory Co., Publishers	Image pg. A106
1920	Mathew Quinn	Gate City Directory Co.	Image pg. A121

2611 29TH

Year	Uses	Source	
1995	No Current Listing	Cole Publications	
1956	Buellens Frank B	R. L. Polk Co.	Image pg. A68
	Spiker Ralph E	R. L. Polk Co.	Image pg. A68
	Ramsey L D	R. L. Polk Co.	Image pg. A68
1951	Adreme Louis	R. L. Polk Co.	Image pg. A76
	Beullens Frank E	R. L. Polk Co.	Image pg. A76
	Mc Kibben Law rence i	R. L. Polk Co.	Image pg. A76
1945	Mour Jennie Mrs	Gate City Directory Co.	Image pg. A83
1940	Mour Jennie Mrs	Gate City Directory Co.	Image pg. A91
	Adreme Louis	Gate City Directory Co.	Image pg. A91
	Alport Lena Mrs	Gate City Directory Co.	Image pg. A91
1935	Netter Fred E	Gate City Directory Co.	Image pg. A99
	Klein Anna Mrs	Gate City Directory Co.	Image pg. A99
	Rogge Elmer C	Gate City Directory Co.	Image pg. A99
	Wright Betty J Mrs	Gate City Directory Co.	Image pg. A99
1930	Netter Fred E	Gate City Directory Co., Publishers	Image pg. A106
	Kidw ell Clara Mrs	Gate City Directory Co., Publishers	Image pg. A106
	Wien Lena	Gate City Directory Co., Publishers	Image pg. A106
1920	Belle Seymour	Gate City Directory Co.	Image pg. A121
	Edgar W Campbell	Gate City Directory Co.	Image pg. A121
	Jno W Washburn	Gate City Directory Co.	Image pg. A121

FINDINGS

2613 29TH

Year	Uses	Source	
1995	No Current Listing	Cole Publications	
1956	Goens John J	R. L. Polk Co.	Image pg. A68
	Williams Allen P	R. L. Polk Co.	Image pg. A68
	Goens Kenneth B	R. L. Polk Co.	Image pg. A68
1951	Riseman Harry	R. L. Polk Co.	Image pg. A76
	Aiport Lena Mrs	R. L. Polk Co.	Image pg. A76
1945	Zerr Elmer A	Gate City Directory Co.	Image pg. A83
	Moser Geo F	Gate City Directory Co.	Image pg. A83
1940	Beaton M Dulcie Mrs	Gate City Directory Co.	Image pg. A91
	Siegelbaum Jacob	Gate City Directory Co.	Image pg. A91
	Vogel Lottie M	Gate City Directory Co.	Image pg. A91
1935	Untrif Sol	Gate City Directory Co.	Image pg. A99
	Cameron Wiley	Gate City Directory Co.	Image pg. A99
	Vogel Wm F	Gate City Directory Co.	Image pg. A99
1930	Joffee S Bernard	Gate City Directory Co., Publishers	Image pg. A106
	Vogel Wm F	Gate City Directory Co., Publishers	Image pg. A106
1920	Fred M Barker	Gate City Directory Co.	Image pg. A121
	Homer Phillips	Gate City Directory Co.	Image pg. A121
	Jesse W Kelley	Gate City Directory Co.	Image pg. A121

2615 29TH

Year	Uses	Source	
1995	No Current Listing	Cole Publications	
1956	Daugherty Lela Mrs	R. L. Polk Co.	Image pg. A68
	Golden Leo A	R. L. Polk Co.	Image pg. A68
	Stamps Chester C	R. L. Polk Co.	Image pg. A68
1951	Currin Mabel M Mrs	R. L. Polk Co.	Image pg. A76
	Currin H R	R. L. Polk Co.	Image pg. A76
	Worm Marion S Mrs	R. L. Polk Co.	Image pg. A76
1945	Hoots E Mae Mrs	Gate City Directory Co.	Image pg. A83
	Worm Amdi	Gate City Directory Co.	Image pg. A83
1940	Stahl Robt S	Gate City Directory Co.	Image pg. A91

FINDINGS

Year	Uses	Source	
1940	Hoots Mae E Mrs	Gate City Directory Co.	Image pg. A91
	Worm Amdi	Gate City Directory Co.	Image pg. A91
1935	Ostrom Henry R	Gate City Directory Co.	Image pg. A99
	Hatts Mae Mrs	Gate City Directory Co.	Image pg. A99
	Worm Amdi	Gate City Directory Co.	Image pg. A99
1930	Bosworth LeRoy	Gate City Directory Co., Publishers	Image pg. A106
	Dawes Edmund J	Gate City Directory Co., Publishers	Image pg. A106
	Jordan Jack W	Gate City Directory Co., Publishers	Image pg. A106
1920	Lawrence Goldman	Gate City Directory Co.	Image pg. A121
	Carrie S Puller	Gate City Directory Co.	Image pg. A121

2616 29TH

Year	Uses	Source	
1995	Doris Tolbert	Cole Publications	
1956	Moore Alex A	R. L. Polk Co.	Image pg. A68
1951	Brunswick Mary E Mrs	R. L. Polk Co.	Image pg. A76
1945	Dollins Cecil R	Gate City Directory Co.	Image pg. A83
1940	Dollins Cecil	Gate City Directory Co.	Image pg. A91
	Ballew Ray C	Gate City Directory Co.	Image pg. A91
1935	Grunig Benj G	Gate City Directory Co.	Image pg. A99
	Swerdloff Morris	Gate City Directory Co.	Image pg. A99
1930	North John J	Gate City Directory Co., Publishers	Image pg. A106
1920	John J North dealer	Gate City Directory Co.	Image pg. A121

2617 29TH

Year	Uses	Source	
1995	Apartments	Cole Publications	
	E S E Darrington	Cole Publications	
1956	Stamps Fred A	R. L. Polk Co.	Image pg. A68
	Hoots Mae E Mrs	R. L. Polk Co.	Image pg. A68
	Barber Jas T	R. L. Polk Co.	Image pg. A68
	Morris Louis P	R. L. Polk Co.	Image pg. A68
	Adams Clarence R	R. L. Polk Co.	Image pg. A68
	Outlaw Donlad	R. L. Polk Co.	Image pg. A68

FINDINGS

Year	Uses	Source	
1956	bsmt Simpkins Bill	R. L. Polk Co.	Image pg. A68
1951	Staitps Fred A	R. L. Polk Co.	Image pg. A76
	Hoots Mae Mrs	R. L. Polk Co.	Image pg. A76
	Barber Jas T	R. L. Polk Co.	Image pg. A76
1945	Allison Chas H	Gate City Directory Co.	Image pg. A83
	Morast Edw H	Gate City Directory Co.	Image pg. A83
	Barber Jas T	Gate City Directory Co.	Image pg. A83
1940	Arthur Gertrude Mrs	Gate City Directory Co.	Image pg. A91
	Allison Chas H	Gate City Directory Co.	Image pg. A91
	Hartwell Ida M	Gate City Directory Co.	Image pg. A91
1935	Arthur John D	Gate City Directory Co.	Image pg. A99
	Swerdloff Morris	Gate City Directory Co.	Image pg. A99
1930	Arthur John D	Gate City Directory Co., Publishers	Image pg. A106
1920	Adolph E Neumann	Gate City Directory Co.	Image pg. A121
	Jacob Tivol	Gate City Directory Co.	Image pg. A121

2618 29TH

Year	Uses	Source	
1951	Vacant	R. L. Polk Co.	Image pg. A76

2619 29TH

Year	Uses	Source	
1995	No Current Listing	Cole Publications	
1951	Esley Alice D Mrs	R. L. Polk Co.	Image pg. A76
	Morris Louis P	R. L. Polk Co.	Image pg. A76
	Cones Wm F	R. L. Polk Co.	Image pg. A76
1945	Elsey Alice D Mrs	Gate City Directory Co.	Image pg. A83
	Streeter Florence M nurse	Gate City Directory Co.	Image pg. A83
1940	Elsey Alice D Mrs	Gate City Directory Co.	Image pg. A91
	Berner Frank D	Gate City Directory Co.	Image pg. A91
	Streeter Florence Mrs	Gate City Directory Co.	Image pg. A91
1935	Reppell Clarence J	Gate City Directory Co.	Image pg. A99
	Streeter Florence Mrs	Gate City Directory Co.	Image pg. A99
1930	Bryant F R	Gate City Directory Co., Publishers	Image pg. A106

FINDINGS

Year	Uses	Source	
1930	Whalen Frances Mrs	Gate City Directory Co., Publishers	Image pg. A106
	Wells Henry H	Gate City Directory Co., Publishers	Image pg. A106
1920	Fannie Klein	Gate City Directory Co.	Image pg. A121
	Jas E Hughes	Gate City Directory Co.	Image pg. A121

2621 29TH

Year	Uses	Source	
1995	No Current Listing	Cole Publications	
1956	2607 21 Santa Fe Apts	R. L. Polk Co.	Image pg. A68
	Lynch Vernie J	R. L. Polk Co.	Image pg. A68
	Hawkins Irene	R. L. Polk Co.	Image pg. A68
	Corbin Donald	R. L. Polk Co.	Image pg. A68
1951	2607 21 Santa Fe Apts	R. L. Polk Co.	Image pg. A76
	Mackey Muriel T Mrs	R. L. Polk Co.	Image pg. A76
	Gray Geo L	R. L. Polk Co.	Image pg. A76
	bsmt Vacant	R. L. Polk Co.	Image pg. A76
1945	Santa Fe Apts	Gate City Directory Co.	Image pg. A83
	Warden Lee R	Gate City Directory Co.	Image pg. A83
	Snyder Cecil L	Gate City Directory Co.	Image pg. A83
	Hatfield Thos A	Gate City Directory Co.	Image pg. A83
	ODonnel Glen S	Gate City Directory Co.	Image pg. A83
1940	2607 21 Santa Fe Apts	Gate City Directory Co.	Image pg. A91
	Warden Lee	Gate City Directory Co.	Image pg. A91
	Rudder Chas R	Gate City Directory Co.	Image pg. A91
	Bailey Jas F	Gate City Directory Co.	Image pg. A91
1935	2607 21 Santa Fe Apts	Gate City Directory Co.	Image pg. A99
	Smith Clara Mrs	Gate City Directory Co.	Image pg. A99
1930	Santa Fe Apts	Gate City Directory Co., Publishers	Image pg. A106
	Warren Wm F	Gate City Directory Co., Publishers	Image pg. A106
	Brown J W	Gate City Directory Co., Publishers	Image pg. A106
1920	2607 21 Santa Fe Apartments	Gate City Directory Co.	Image pg. A121
	Jos A Cain	Gate City Directory Co.	Image pg. A121
	Sidney Haldeman	Gate City Directory Co.	Image pg. A121

FINDINGS

2623 29TH

Year	*Uses*	*Source*	
1995	Apartments	Cole Publications	
	Malcolm Smith	Cole Publications	
	Daisy Williams	Cole Publications	
1956	Dancy Bell Mrs	R. L. Polk Co.	Image pg. A68
	Fuhr Robt	R. L. Polk Co.	Image pg. A68
	Taylor Bernard Q	R. L. Polk Co.	Image pg. A68
1951	Powell Wilma L Mrs	R. L. Polk Co.	Image pg. A76
	Kell Ogg Edwin R	R. L. Polk Co.	Image pg. A76
1945	Rife Gertrude T Mrs	Gate City Directory Co.	Image pg. A83
	Jarvis Russell J	Gate City Directory Co.	Image pg. A83
1940	Cain Chas L	Gate City Directory Co.	Image pg. A91
	Jarvis Russell J	Gate City Directory Co.	Image pg. A91
1935	Jarvis Russell	Gate City Directory Co.	Image pg. A99
	Fogel Fannie Mrs	Gate City Directory Co.	Image pg. A99
1930	Pfeifer Edw G	Gate City Directory Co., Publishers	Image pg. A106
	Fleming John W	Gate City Directory Co., Publishers	Image pg. A106

2624 29TH

Year	*Uses*	*Source*	
1995	Charles M Seals	Cole Publications	
1956	Fisher Frances M Mrs	R. L. Polk Co.	Image pg. A68
	Smith Frank P	R. L. Polk Co.	Image pg. A68
1951	Fisher Frances M Mr irs o	R. L. Polk Co.	Image pg. A76
	Maddux Frank M	R. L. Polk Co.	Image pg. A76
1945	Fisher Frances M Mrs	Gate City Directory Co.	Image pg. A83
1940	Fisher Frances M Mrs	Gate City Directory Co.	Image pg. A91
1935	Fisher Geo Y real est	Gate City Directory Co.	Image pg. A99
1930	Fisher Geo Y	Gate City Directory Co., Publishers	Image pg. A106
1920	Albert E Mosier	Gate City Directory Co.	Image pg. A121

2625 29TH

Year	*Uses*	*Source*
1995	No Current Listing	Cole Publications

FINDINGS

Year	Uses	Source	
1956	Sims Elihue P	R. L. Polk Co.	Image pg. A68
	Grayson Fred	R. L. Polk Co.	Image pg. A68
	Quarles Robt P	R. L. Polk Co.	Image pg. A68
	rear Powell R J	R. L. Polk Co.	Image pg. A68
1951	Kuhlman Harold F	R. L. Polk Co.	Image pg. A76
	Eaton Vern	R. L. Polk Co.	Image pg. A76
	Capoot Le Roy H	R. L. Polk Co.	Image pg. A76
	bsmt Young Wm	R. L. Polk Co.	Image pg. A76
1945	Millsap Clell	Gate City Directory Co.	Image pg. A83
	Conway Jas F	Gate City Directory Co.	Image pg. A83
	Conner Euell E	Gate City Directory Co.	Image pg. A83
1940	AltmanGeo	Gate City Directory Co.	Image pg. A91
	Wingfield Morris	Gate City Directory Co.	Image pg. A91
	Jenkins V Herbert	Gate City Directory Co.	Image pg. A91
1935	Berner Carl E	Gate City Directory Co.	Image pg. A99
	Eisberg Sam	Gate City Directory Co.	Image pg. A99
	Pierson Geo A	Gate City Directory Co.	Image pg. A99
1930	Bowman John M	Gate City Directory Co., Publishers	Image pg. A106
	Gulko David	Gate City Directory Co., Publishers	Image pg. A106
	Warden Grace	Gate City Directory Co., Publishers	Image pg. A106
1920	Jas E Byers	Gate City Directory Co.	Image pg. A121
	Jos R Swearingen	Gate City Directory Co.	Image pg. A121
	Silas N Solt	Gate City Directory Co.	Image pg. A121

2627 29TH

Year	Uses	Source	
1995	No Current Listing	Cole Publications	
1956	Weathersby Carey S	R. L. Polk Co.	Image pg. A68
	White Ernest E	R. L. Polk Co.	Image pg. A68
	Ross Lonnie B	R. L. Polk Co.	Image pg. A68
1951	Silverman Sa Rah Mis	R. L. Polk Co.	Image pg. A76
	Schweckheimer Herbert	R. L. Polk Co.	Image pg. A76
	Daly Jas R	R. L. Polk Co.	Image pg. A76

FINDINGS

Year	Uses	Source	
1945	Vogel Jessie Mrs drsmkr	Gate City Directory Co.	Image pg. A83
	Vogel Peter A	Gate City Directory Co.	Image pg. A83
	Ward Low R	Gate City Directory Co.	Image pg. A83
	Jewell S Lorraine Mrs	Gate City Directory Co.	Image pg. A83
1940	Stanton Robt L	Gate City Directory Co.	Image pg. A91
	Rubenstein Louis	Gate City Directory Co.	Image pg. A91
	Vogel Peter A	Gate City Directory Co.	Image pg. A91
	Vogel Jessie Mrs drsmkr	Gate City Directory Co.	Image pg. A91
	Silverman Jacob	Gate City Directory Co.	Image pg. A91
	bsmt Pless Wm H janitor	Gate City Directory Co.	Image pg. A91
1935	Hatchett John N	Gate City Directory Co.	Image pg. A99
	Max Ben	Gate City Directory Co.	Image pg. A99
	Wade Morris	Gate City Directory Co.	Image pg. A99
1930	Wade Morris	Gate City Directory Co., Publishers	Image pg. A106
	Jarvis Russell J	Gate City Directory Co., Publishers	Image pg. A106
1920	C W Carstens	Gate City Directory Co.	Image pg. A121
	Ed J Eagan	Gate City Directory Co.	Image pg. A121
	Harvey Hoggatt	Gate City Directory Co.	Image pg. A121

2628 29TH

Year	Uses	Source	
1995	Litshanda Coleman	Cole Publications	
1956	Allbritton 0 M	R. L. Polk Co.	Image pg. A68
	Freeman Convalescent	R. L. Polk Co.	Image pg. A68
1951	Kenyon Ray K g	R. L. Polk Co.	Image pg. A76
1945	Forties Clifford	Gate City Directory Co.	Image pg. A83
1940	Forties Clifford	Gate City Directory Co.	Image pg. A91
1935	Forties Clifford	Gate City Directory Co.	Image pg. A99
1930	Forties Clifford	Gate City Directory Co., Publishers	Image pg. A106
1920	C C Scott	Gate City Directory Co.	Image pg. A121

2629 29TH

Year	Uses	Source
1995	No Current Listing	Cole Publications

FINDINGS

Year	Uses	Source	
1956	Beams Clarence	R. L. Polk Co.	Image pg. A68
1951	Barnes Clarence	R. L. Polk Co.	Image pg. A76
1945	Gillbirds Noel F	Gate City Directory Co.	Image pg. A83
1940	Gilbirds Noel F	Gate City Directory Co.	Image pg. A91
1935	Gilbirds Noel F	Gate City Directory Co.	Image pg. A99
1930	Gilbirds N F	Gate City Directory Co., Publishers	Image pg. A106
1920	Mrs Grizzebah Morrow	Gate City Directory Co.	Image pg. A121

2630 29TH

Year	Uses	Source	
1995	Monroe L Burrows	Cole Publications	
1956	Street Reuben S	R. L. Polk Co.	Image pg. A68
1951	Millsap Clell	R. L. Polk Co.	Image pg. A76
1945	Conroe Roy A	Gate City Directory Co.	Image pg. A83
1940	Mc Namara Nellie E	Gate City Directory Co.	Image pg. A91
1935	Mahaffey Harry L	Gate City Directory Co.	Image pg. A99
1930	Vacant	Gate City Directory Co., Publishers	Image pg. A106
1920	Harry T Crosbie	Gate City Directory Co.	Image pg. A121

2632 29TH

Year	Uses	Source	
1995	Thedelia Allen	Cole Publications	
1956	Brown Hawley R i	R. L. Polk Co.	Image pg. A68
1951	Brown Hawley R pntr	R. L. Polk Co.	Image pg. A76
1945	Brown Hawley R pntr	Gate City Directory Co.	Image pg. A83
1940	Brown Hawley R	Gate City Directory Co.	Image pg. A91
1935	Brown Hawley R	Gate City Directory Co.	Image pg. A99
1930	Brown Hawler R	Gate City Directory Co., Publishers	Image pg. A106
1920	Wm P Walton	Gate City Directory Co.	Image pg. A121

2635 29TH

Year	Uses	Source	
1995	James S Street	Cole Publications	
1956	Alexiou John J g	R. L. Polk Co.	Image pg. A68

FINDINGS

Year	Uses	Source	
1951	Alexiou John J	R. L. Polk Co.	Image pg. A76
1945	Alexiou John K	Gate City Directory Co.	Image pg. A83
	Shiner Carl R	Gate City Directory Co.	Image pg. A83
1940	Alexiou John	Gate City Directory Co.	Image pg. A91
1935	Long Chas E	Gate City Directory Co.	Image pg. A99
1930	Bush Samuella Mrs	Gate City Directory Co., Publishers	Image pg. A106

2636 29TH

Year	Uses	Source	
1956	Van Gordon Harvey W	R. L. Polk Co.	Image pg. A68
	Appleton Claude	R. L. Polk Co.	Image pg. A68
	Cavanaugh Merle E	R. L. Polk Co.	Image pg. A68
	Peterson Marjorie	R. L. Polk Co.	Image pg. A68
	Foddrell Toby	R. L. Polk Co.	Image pg. A68
1951	Burchette Jas	R. L. Polk Co.	Image pg. A76
	Trader Bobby D	R. L. Polk Co.	Image pg. A76
	Mitchell Vivian A Mrs	R. L. Polk Co.	Image pg. A76
	Sharp Ralph L	R. L. Polk Co.	Image pg. A76
	Tull Clancy	R. L. Polk Co.	Image pg. A76
	Hoppe Gordon	R. L. Polk Co.	Image pg. A76
	Hayes Pricie	R. L. Polk Co.	Image pg. A76
	Sharp Oliver D jr	R. L. Polk Co.	Image pg. A76
	Sharp John M	R. L. Polk Co.	Image pg. A76
	Boyle Henry A	R. L. Polk Co.	Image pg. A76
	Burnette Harold	R. L. Polk Co.	Image pg. A76
	Sharp Oliver B jr	R. L. Polk Co.	Image pg. A76
1945	Kinker Wm H	Gate City Directory Co.	Image pg. A83
	Morgan Jas	Gate City Directory Co.	Image pg. A83
	Sharp Oliver D jr	Gate City Directory Co.	Image pg. A83
1940	Boyle Thos A	Gate City Directory Co.	Image pg. A91
1935	Sanborn Emma C Mrs	Gate City Directory Co.	Image pg. A99
1930	Sanborn Emma C Mrs	Gate City Directory Co., Publishers	Image pg. A106
1920	Mrs Jos Sanborn	Gate City Directory Co.	Image pg. A121

FINDINGS

2637 29TH

Year	Uses	Source	
1995	G M Collins	Cole Publications	
1956	Collins Titus N	R. L. Polk Co.	Image pg. A68
	real est and notary	R. L. Polk Co.	Image pg. A68
	public	R. L. Polk Co.	Image pg. A68
	Perry Luther	R. L. Polk Co.	Image pg. A68
1951	Brown Amy E phys	R. L. Polk Co.	Image pg. A76
1945	Weiss E Orah Mrs	Gate City Directory Co.	Image pg. A83
	Brown Amy E phys	Gate City Directory Co.	Image pg. A83
1940	Weiss E Orah Mrs	Gate City Directory Co.	Image pg. A91
	Brown Amy E phys	Gate City Directory Co.	Image pg. A91
1935	Weis E Orah Mrs	Gate City Directory Co.	Image pg. A99
	Brown Amy E phys	Gate City Directory Co.	Image pg. A99
1930	Armstrong Jas S	Gate City Directory Co., Publishers	Image pg. A106
1920	Jas S Armstrong	Gate City Directory Co.	Image pg. A121

2639 29TH

Year	Uses	Source	
1995	Lula Mae Davis	Cole Publications	
1956	Taylor Robt L	R. L. Polk Co.	Image pg. A68
1951	Gamble Clarence C	R. L. Polk Co.	Image pg. A76
1945	Vacant	Gate City Directory Co.	Image pg. A83
1940	Coxe How ard E	Gate City Directory Co.	Image pg. A91
1935	Ow ens Jesse E	Gate City Directory Co.	Image pg. A99
1930	Ferguson Wilbert M	Gate City Directory Co., Publishers	Image pg. A106
1920	Wm Ferguson	Gate City Directory Co.	Image pg. A121

2642 29TH

Year	Uses	Source	
1995	No Current Listing	Cole Publications	
1956	Broyles Lucy A Mrs	R. L. Polk Co.	Image pg. A68
1951	Chapnman Myrtle V Mrs	R. L. Polk Co.	Image pg. A76
1945	Giancerelli Rose Mrs	Gate City Directory Co.	Image pg. A83
1940	Giancerelli Jas	Gate City Directory Co.	Image pg. A91

FINDINGS

Year	Uses	Source	
1935	Giancerelli Jas	Gate City Directory Co.	Image pg. A99
1930	Giancerelli Jas	Gate City Directory Co., Publishers	Image pg. A106
1920	Louis L Seibel	Gate City Directory Co.	Image pg. A121

2645 29TH

Year	Uses	Source	
1995	Hadley	Cole Publications	
1956	Webster Mary S Mrs	R. L. Polk Co.	Image pg. A68
1951	Davis Albert J	R. L. Polk Co.	Image pg. A76
1945	Davis Albert J	Gate City Directory Co.	Image pg. A83
1940	Cantrell Elisha S	Gate City Directory Co.	Image pg. A91
1935	Long Otis E	Gate City Directory Co.	Image pg. A99
1930	Long Otis E	Gate City Directory Co., Publishers	Image pg. A106
1920	John A Aiken	Gate City Directory Co.	Image pg. A121

2648 29TH

Year	Uses	Source
1995	O Osborne	Cole Publications
	Ayona Pratt	Cole Publications

2649 29TH

Year	Uses	Source
1995	No Current Listing	Cole Publications

2650 29TH

Year	Uses	Source	
1995	Apartments	Cole Publications	
	Aavren L Booker	Cole Publications	
	Ronee Burrell	Cole Publications	
	Willie L Mallory	Cole Publications	
1956	Woods Orville ir	R. L. Polk Co.	Image pg. A68
	Fryer Agnes B Mrs	R. L. Polk Co.	Image pg. A68
	Appleton Gordon H	R. L. Polk Co.	Image pg. A68
	Conant Fred E	R. L. Polk Co.	Image pg. A68
	Appleton Jack	R. L. Polk Co.	Image pg. A68

FINDINGS

Year	Uses	Source	
1951	Guthrie Don J	R. L. Polk Co.	Image pg. A76
	Pierce Flossie Mrs	R. L. Polk Co.	Image pg. A76
1945	Guthrie Don J	Gate City Directory Co.	Image pg. A83
	Huston C W	Gate City Directory Co.	Image pg. A83
1940	Roof Benj D	Gate City Directory Co.	Image pg. A91
	Foreman Cyrus W	Gate City Directory Co.	Image pg. A91
1935	Mc Murray Frank	Gate City Directory Co.	Image pg. A99
1930	Niemeier Anna Mrs	Gate City Directory Co., Publishers	Image pg. A106
	Arnote Taylor M	Gate City Directory Co., Publishers	Image pg. A106
1920	Donald D Munro	Gate City Directory Co.	Image pg. A121

2651 29TH

Year	Uses	Source	
1956	Mott Raymond	R. L. Polk Co.	Image pg. A68
1951	Cottingham Jas M o	R. L. Polk Co.	Image pg. A76
1945	Cunningham Jas M	Gate City Directory Co.	Image pg. A83
1940	Cottingham Jas M	Gate City Directory Co.	Image pg. A91
1935	White John J	Gate City Directory Co.	Image pg. A99
1930	White John J	Gate City Directory Co., Publishers	Image pg. A106
1920	Wm Reed phys	Gate City Directory Co.	Image pg. A121

2653 29TH

Year	Uses	Source	
1995	No Current Listing	Cole Publications	
1956	Martin Hattie W Mrs	R. L. Polk Co.	Image pg. A68
	Hooten Wm	R. L. Polk Co.	Image pg. A68
	Wilson Johnnie jr	R. L. Polk Co.	Image pg. A68
	Roberts John S	R. L. Polk Co.	Image pg. A68
1951	Martin Hattie W Mrs	R. L. Polk Co.	Image pg. A76
1945	Martin Hattie Mrs	Gate City Directory Co.	Image pg. A83
1940	Martin John M	Gate City Directory Co.	Image pg. A91
1935	Martin John M	Gate City Directory Co.	Image pg. A99
1930	Martin John M	Gate City Directory Co., Publishers	Image pg. A106
1920	John A Martin	Gate City Directory Co.	Image pg. A121

FINDINGS

2654 29TH

Year	Uses	Source	
1956	Coe Wm E	R. L. Polk Co.	Image pg. A68
	Willis Alene E Mrs	R. L. Polk Co.	Image pg. A68
	bsmt Vacant	R. L. Polk Co.	Image pg. A68
1951	Coe Wm E	R. L. Polk Co.	Image pg. A76
1945	Vacant	Gate City Directory Co.	Image pg. A83
1940	Godron E	Gate City Directory Co.	Image pg. A91
1935	Brown Sami J	Gate City Directory Co.	Image pg. A99
1920	Sami J Brown	Gate City Directory Co.	Image pg. A121

2702 29TH

Year	Uses	Source
1995	Apartments	Cole Publications
	C E Armstrong	Cole Publications

2704 29TH

Year	Uses	Source
1995	Apartments	Cole Publications
	Nellie Mitchell	Cole Publications
	F A Roberts	Cole Publications

2706 29TH

Year	Uses	Source
1995	Burnie Johnson	Cole Publications

2708 29TH

Year	Uses	Source
1995	No Current Listing	Cole Publications

2710 29TH

Year	Uses	Source
1995	Santa Fe Apartmnts	Cole Publications

2712 29TH

Year	Uses	Source
1995	No Current Listing	Cole Publications

FINDINGS

2714 29TH

Year	Uses	Source	
1995	Bill Griddine	Cole Publications	
	Shela R Lapsley	Cole Publications	

2716 29TH

Year	Uses	Source	
1995	No Current Listing	Cole Publications	

29TH ST

2601 29TH ST

Year	Uses	Source	
2006	Apartments	Cole Information	
	Pam Haney	Cole Information	
	Alton R Shaw	Cole Information	
	W Rhonda Triplett	Cole Information	
	Nicole Turner	Cole Information	
	Latoya Wilson	Cole Information	
2000	Brown Barbara J	R. L. Polk Co. Publishers	Image pg. A3
	W Reed James L	R. L. Polk Co. Publishers	Image pg. A3
	E Not Verified	R. L. Polk Co. Publishers	Image pg. A3
	W Triplett Rhonda F	R. L. Polk Co. Publishers	Image pg. A3
1990	Apartments	R. L. Polk Co.	Image pg. A10
	Henson P	R. L. Polk Co.	Image pg. A10
	w Powell S	R. L. Polk Co.	Image pg. A10
	w Overton	R. L. Polk Co.	Image pg. A10

2603 29TH ST

Year	Uses	Source
2006	No Current Listing	Cole Information
	E Art by D Z Y N	Cole Information
	Elisha Copes	Cole Information
	Mabell Haley	Cole Information
	C Matthews	Cole Information
	Constance Rideout	Cole Information

FINDINGS

Year	Uses	Source	
2000	Ca lls Toni	R. L. Polk Co. Publishers	Image pg. A3
	E Poindexter Conrad V	R. L. Polk Co. Publishers	Image pg. A3
1990	Apartments	R. L. Polk Co.	Image pg. A10
	e White M	R. L. Polk Co.	Image pg. A10
	e Canaba M	R. L. Polk Co.	Image pg. A10

2607 29TH ST

Year	Uses	Source	
1966	SANTA FE APARTMENTS	R. L. Polk and Co.	Image pg. A53
	WOOD MARIAN	R. L. Polk and Co.	Image pg. A53
	VACANT	R. L. Polk and Co.	Image pg. A53
	MC GEE BEATRICE MRS	R. L. Polk and Co.	Image pg. A53
	BSMT VACANT	R. L. Polk and Co.	Image pg. A53
1961	2607 21 Santa Fe Apts	R. L. Polk Co.	Image pg. A60
	Ringo Frank C	R. L. Polk Co.	Image pg. A60
	Pow ell Cecil C	R. L. Polk Co.	Image pg. A60
	bsmt Beach C L	R. L. Polk Co.	Image pg. A60
1925	Santa Fe Apts	Gate City Directory Co.	Image pg. A114
	Mrs Emma J Hammel	Gate City Directory Co.	Image pg. A114
	Wolf Sporn	Gate City Directory Co.	Image pg. A114

2609 29TH ST

Year	Uses	Source	
2006	Apartments	Cole Information	
	Trechelle Calhoune	Cole Information	
	Brandon Horsley	Cole Information	
	James Olds	Cole Information	
2000	Rideau Diane K	R. L. Polk Co. Publishers	Image pg. A3
	Taylor Tereye Y	R. L. Polk Co. Publishers	Image pg. A3
	W Walker Aundra R	R. L. Polk Co. Publishers	Image pg. A3
	W New some Dara S IS	R. L. Polk Co. Publishers	Image pg. A3
	W Not Verified	R. L. Polk Co. Publishers	Image pg. A3
1990	Antoine G	R. L. Polk Co.	Image pg. A10
1966	APARTMENTS	R. L. Polk and Co.	Image pg. A53

FINDINGS

Year	Uses	Source	
1966	HENDERSON DEWEY A	R. L. Polk and Co.	Image pg. A53
	WEBBER GEO J JR	R. L. Polk and Co.	Image pg. A53
	FRANCE PHYLLIS MRS	R. L. Polk and Co.	Image pg. A53
1961	Henderson Dewey A	R. L. Polk Co.	Image pg. A60
	Webber Geo J jr	R. L. Polk Co.	Image pg. A60
1925	Joseph R Bremner	Gate City Directory Co.	Image pg. A114
	John P Cantrell	Gate City Directory Co.	Image pg. A114
	Alfred A Cantrell phys	Gate City Directory Co.	Image pg. A114

2610 29TH ST

Year	Uses	Source	
2006	CCD Construction Services	Cole Information	
2000	Cozart Carinita 1 S A	R. L. Polk Co. Publishers	Image pg. A3
	Cozart Vickie Y	R. L. Polk Co. Publishers	Image pg. A3
1990	Bauchum Jas	R. L. Polk Co.	Image pg. A10
1985	Bauchum Jas	R. L. Polk and Co.	Image pg. A19
1980	Bauchum James W	R. L. Polk Co., Publishers	Image pg. A27
1975	Bauchum James W	R. L. Polk Co.	Image pg. A36
	Hatcher Katie Mrs	R. L. Polk Co.	Image pg. A36
1970	BAUCHUM JAMES W	R. L. Polk Co.	Image pg. A44
	HATCHER KATIE	R. L. Polk Co.	Image pg. A44
1966	NO RETURN	R. L. Polk and Co.	Image pg. A53
	NO RETURN	R. L. Polk and Co.	Image pg. A53
1961	Bauchum Jas A	R. L. Polk Co.	Image pg. A60
	Hatcher Katie Mrs	R. L. Polk Co.	Image pg. A60
1925	W Ross Quinn	Gate City Directory Co.	Image pg. A114

2611 29TH ST

Year	Uses	Source	
2006	Jamillia Reed	Cole Information	
	G Taylor	Cole Information	
	Angela Williams	Cole Information	
2000	Williams Terry W	R. L. Polk Co. Publishers	Image pg. A3
	E Not Verified	R. L. Polk Co. Publishers	Image pg. A3

FINDINGS

Year	Uses	Source	
2000	E Brown Caroline	R. L. Polk Co. Publishers	Image pg. A3
	E Not Verified	R. L. Polk Co. Publishers	Image pg. A3
1990	Apartments	R. L. Polk Co.	Image pg. A10
	w Mc Intosh	R. L. Polk Co.	Image pg. A10
	e Williams M	R. L. Polk Co.	Image pg. A10
	e Vacant	R. L. Polk Co.	Image pg. A10
1970	BURCH GERRY E	R. L. Polk Co.	Image pg. A44
	BRYANT RUDOLPH	R. L. Polk Co.	Image pg. A44
	MARTIN DONNA	R. L. Polk Co.	Image pg. A44
	HOSKINS ELMA L	R. L. Polk Co.	Image pg. A44
1966	BEULLENS FRANK E a	R. L. Polk and Co.	Image pg. A53
	THOMAS MABEL E MRS MRS	R. L. Polk and Co.	Image pg. A53
1961	Beullens Frank E	R. L. Polk Co.	Image pg. A60
	Spiker Ralph E	R. L. Polk Co.	Image pg. A60
1925	S Ott	Gate City Directory Co.	Image pg. A114
	James C Arnold	Gate City Directory Co.	Image pg. A114
	A D Achtenberg	Gate City Directory Co.	Image pg. A114

2613 29TH ST

Year	Uses	Source	
1970	MARSH IOMIA MRS	R. L. Polk Co.	Image pg. A44
	WILLIAMS DELLA M	R. L. Polk Co.	Image pg. A44
1966	CANN JOHN	R. L. Polk and Co.	Image pg. A53
	RILEY MELVIN L	R. L. Polk and Co.	Image pg. A53
	WALLACE SILAS	R. L. Polk and Co.	Image pg. A53
1961	West Hattie Mrs	R. L. Polk Co.	Image pg. A60
	Brown Donald H	R. L. Polk Co.	Image pg. A60
	Lemon E Myrtle Mrs	R. L. Polk Co.	Image pg. A60
1925	Harry Adelstein	Gate City Directory Co.	Image pg. A114
	Carl K Cooke	Gate City Directory Co.	Image pg. A114
	Virginia Jones	Gate City Directory Co.	Image pg. A114

FINDINGS

2615 29TH ST

Year	Uses	Source	
2006	D Holliman	Cole Information	
	Carolyn Jones	Cole Information	
	A Wilson	Cole Information	
	Bria Woods	Cole Information	
2000	Miller Sherri	R. L. Polk Co. Publishers	Image pg. A3
	W Not Verified	R. L. Polk Co. Publishers	Image pg. A3
	Kinney Lad	R. L. Polk Co. Publishers	Image pg. A3
1990	Vacant	R. L. Polk Co.	Image pg. A10
1985	Vacant	R. L. Polk and Co.	Image pg. A19
1980	Mayo N E	R. L. Polk Co., Publishers	Image pg. A27
	Hardin D D	R. L. Polk Co., Publishers	Image pg. A27
1975	Apartments	R. L. Polk Co.	Image pg. A36
	st Fl Vacant	R. L. Polk Co.	Image pg. A36
	d Fl Hardin David D	R. L. Polk Co.	Image pg. A36
	d Fl Taylor Eliz	R. L. Polk Co.	Image pg. A36
1970	STAMPS CHESTER C	R. L. Polk Co.	Image pg. A44
	WILLIAMS DELLA M	R. L. Polk Co.	Image pg. A44
	MOORE RUTH MRS	R. L. Polk Co.	Image pg. A44
1966	STAMPS CHESTER C	R. L. Polk and Co.	Image pg. A53
	HARD IN DAVID D	R. L. Polk and Co.	Image pg. A53
	MOORE RUTH MRS	R. L. Polk and Co.	Image pg. A53
1961	Daugherty Lela Mrs	R. L. Polk Co.	Image pg. A60
	Duke James N	R. L. Polk Co.	Image pg. A60
	Stamps Chester C	R. L. Polk Co.	Image pg. A60
1925	Fred J Bradshaw nurse	Gate City Directory Co.	Image pg. A114
	Mrs Alice S Eckles	Gate City Directory Co.	Image pg. A114
	Phillip Murphy	Gate City Directory Co.	Image pg. A114

2616 29TH ST

Year	Uses	Source
2006	Gwendolyn Ramsey	Cole Information
	Kynan J Ramsey	Cole Information

FINDINGS

Year	Uses	Source	
2000	Ramsey Hosea A III	R. L. Polk Co. Publishers	Image pg. A3
	Ramsey Gw endolyn	R. L. Polk Co. Publishers	Image pg. A3
1990	Ramsey Hosea III	R. L. Polk Co.	Image pg. A10
1985	Me Dow ell Rodney	R. L. Polk and Co.	Image pg. A19
	Johnson Mary	R. L. Polk and Co.	Image pg. A19
1980	Moore Ora Mrs	R. L. Polk Co., Publishers	Image pg. A27
	Mc Dow ell Rodnev	R. L. Polk Co., Publishers	Image pg. A27
	New man B R	R. L. Polk Co., Publishers	Image pg. A27
	st Fl Vaden Hattie	R. L. Polk Co., Publishers	Image pg. A27
1975	Moore Ora Mrs	R. L. Polk Co.	Image pg. A36
1970	MOORE ORA	R. L. Polk Co.	Image pg. A44
1966	DAVIS LEWIS C	R. L. Polk and Co.	Image pg. A53
	MARCH LAVELLE	R. L. Polk and Co.	Image pg. A53
	MOORE ALEX A	R. L. Polk and Co.	Image pg. A53
	PHILLIPS FRANCES	R. L. Polk and Co.	Image pg. A53
1961	Moore Alex A	R. L. Polk Co.	Image pg. A60
1925	John J North	Gate City Directory Co.	Image pg. A114

2617 29TH ST

Year	Uses	Source	
2006	Janice L Conger	Cole Information	
	Ameca Hatton	Cole Information	
	Teresa Hill	Cole Information	
2000	1 E Coleman Catherine	R. L. Polk Co. Publishers	Image pg. A3
	E Goodw in Kimberly R	R. L. Polk Co. Publishers	Image pg. A3
	E Irvin Sheree A	R. L. Polk Co. Publishers	Image pg. A3
1990	Apartments	R. L. Polk Co.	Image pg. A10
	e Foster Earl M	R. L. Polk Co.	Image pg. A10
	e Miles Elasteen	R. L. Polk Co.	Image pg. A10
	e No Return	R. L. Polk Co.	Image pg. A10
1980	Estol H E Mrs	R. L. Polk Co., Publishers	Image pg. A27
	d Fl Green Nellie	R. L. Polk Co., Publishers	Image pg. A27
1975	Apartments	R. L. Polk Co.	Image pg. A36

FINDINGS

Year	Uses	Source	
1975	st Fl Estol Eliz Mrs	R. L. Polk Co.	Image pg. A36
	d Fl Vagen Hattie	R. L. Polk Co.	Image pg. A36
	d Fl Green Nellie	R. L. Polk Co.	Image pg. A36
1970	CARP LESLIE G	R. L. Polk Co.	Image pg. A44
	2D FL VACANT	R. L. Polk Co.	Image pg. A44
1966	CARR LESLIE G	R. L. Polk and Co.	Image pg. A53
	MILLER CALDONIA MRS	R. L. Polk and Co.	Image pg. A53
	POWELL PORTHA W	R. L. Polk and Co.	Image pg. A53
1961	Stamps Fred A	R. L. Polk Co.	Image pg. A60
	Hoots Mae E Mrs	R. L. Polk Co.	Image pg. A60
	Barber Jas T	R. L. Polk Co.	Image pg. A60
1925	Silas Shumate	Gate City Directory Co.	Image pg. A114
	S S Frederick	Gate City Directory Co.	Image pg. A114
	John W Fletcher	Gate City Directory Co.	Image pg. A114

2619 29TH ST

Year	Uses	Source	
1975	Demery Leo	R. L. Polk Co.	Image pg. A36
	Hicks Jacqueline	R. L. Polk Co.	Image pg. A36
	Craig Frances	R. L. Polk Co.	Image pg. A36
1970	DEMERY LEO	R. L. Polk Co.	Image pg. A44
	DESAZER GERRY	R. L. Polk Co.	Image pg. A44
1966	DEMERY LEO	R. L. Polk and Co.	Image pg. A53
	MC DANIEL DARLENE MRS	R. L. Polk and Co.	Image pg. A53
	WINSTON E J MRS	R. L. Polk and Co.	Image pg. A53
1961	Scott Floyd	R. L. Polk Co.	Image pg. A60
	Erickson Marvin	R. L. Polk Co.	Image pg. A60
	Leach Wm R	R. L. Polk Co.	Image pg. A60
	Demery Leo	R. L. Polk Co.	Image pg. A60
	Walton Barbara Mrs	R. L. Polk Co.	Image pg. A60
1925	Santa Fe Apartments	Gate City Directory Co.	Image pg. A114
	Robt M Buster	Gate City Directory Co.	Image pg. A114
	Lawrence Goldman	Gate City Directory Co.	Image pg. A114

Year	Uses	Source	
1925	Mrs Fannie Klein	Gate City Directory Co.	Image pg. A114

2621 29TH ST

Year	Uses	Source	
1975	Haynes Alan	R. L. Polk Co.	Image pg. A36
	Craig Helen	R. L. Polk Co.	Image pg. A36
	Qualls Cynthia	R. L. Polk Co.	Image pg. A36
1970	MILLER ROSETTA	R. L. Polk Co.	Image pg. A44
1966	SUTHERLAND HAROLD	R. L. Polk and Co.	Image pg. A53
	OWENS JOYCE MRS	R. L. Polk and Co.	Image pg. A53
	TRUELOVE MANCLE	R. L. Polk and Co.	Image pg. A53
1961	2607 21 Santa Fe Apts	R. L. Polk Co.	Image pg. A60
	Williams Eddie L	R. L. Polk Co.	Image pg. A60
	bsmt Collins Sarah	R. L. Polk Co.	Image pg. A60
1925	Santa Fe Apts	Gate City Directory Co.	Image pg. A114
	Santa Fe Apartments	Gate City Directory Co.	Image pg. A114
	John B Anthony	Gate City Directory Co.	Image pg. A114
	F R Bryant	Gate City Directory Co.	Image pg. A114
	Chas L Dobbe	Gate City Directory Co.	Image pg. A114

2623 29TH ST

Year	Uses	Source	
2000	Smith Malcolm C E	R. L. Polk Co. Publishers	Image pg. A3
1990	Smith Malcolm C	R. L. Polk Co.	Image pg. A10
	Vacant	R. L. Polk Co.	Image pg. A10
1985	FLoors	R. L. Polk and Co.	Image pg. A19
	st Fl Smith Malcolm C	R. L. Polk and Co.	Image pg. A19
	a Mc Kinney Law rence	R. L. Polk and Co.	Image pg. A19
1980	Smith	R. L. Polk Co., Publishers	Image pg. A27
	d Fl Mc Donald Joan	R. L. Polk Co., Publishers	Image pg. A27
	d Fl Matthew s R I	R. L. Polk Co., Publishers	Image pg. A27
	st Fl Thomas Willie	R. L. Polk Co., Publishers	Image pg. A27
1975	Riley Luther	R. L. Polk Co.	Image pg. A36
1970	VACANT	R. L. Polk Co.	Image pg. A44

FINDINGS

Year	Uses	Source	
1966	GOLDEN SAM A	R. L. Polk and Co.	Image pg. A53
	STRICKLAND CORA M MRS	R. L. Polk and Co.	Image pg. A53
1961	Dancy James N	R. L. Polk Co.	Image pg. A60
	Strickland Leonard N	R. L. Polk Co.	Image pg. A60
1925	Louis Greenman	Gate City Directory Co.	Image pg. A114
	Mrs Harriet Groves	Gate City Directory Co.	Image pg. A114

2624 29TH ST

Year	Uses	Source	
2000	Not Verified	R. L. Polk Co. Publishers	Image pg. A3
1990	Seals Chas M	R. L. Polk Co.	Image pg. A10
1985	Floors	R. L. Polk and Co.	Image pg. A19
	d Fl Harold Jack	R. L. Polk and Co.	Image pg. A19
1975	Mac Donald Joanne Mrs	R. L. Polk Co.	Image pg. A36
	Vacant	R. L. Polk Co.	Image pg. A36
	Thomas Willie	R. L. Polk Co.	Image pg. A36
1970	WAR 81 NGTON DREO	R. L. Polk Co.	Image pg. A44
	MAC DONALD JOANNE MRS	R. L. Polk Co.	Image pg. A44
	TAYLOR MAE H	R. L. Polk Co.	Image pg. A44
	THOMAS WILLIE	R. L. Polk Co.	Image pg. A44
1966	DAVIS LESLIE	R. L. Polk and Co.	Image pg. A53
	NO RETURN	R. L. Polk and Co.	Image pg. A53
	MAC DONALD JOANNE MRS	R. L. Polk and Co.	Image pg. A53
	THOMAS WILLIE J	R. L. Polk and Co.	Image pg. A53
1961	Fisher Frances M Mrs	R. L. Polk Co.	Image pg. A60
	Smith F P	R. L. Polk Co.	Image pg. A60
1925	John Richardson	Gate City Directory Co.	Image pg. A114

2625 29TH ST

Year	Uses	Source	
1980	Apartments	R. L. Polk Co., Publishers	Image pg. A27
	w Vacant	R. L. Polk Co., Publishers	Image pg. A27
	w Vacant	R. L. Polk Co., Publishers	Image pg. A27
1975	Apartments	R. L. Polk Co.	Image pg. A36

FINDINGS

Year	Uses	Source	
1975	w Vacant	R. L. Polk Co.	Image pg. A36
	w Vacant	R. L. Polk Co.	Image pg. A36
1970	CLAYTON C H	R. L. Polk Co.	Image pg. A44
1966	JONES WALLACE A	R. L. Polk and Co.	Image pg. A53
	VACANT	R. L. Polk and Co.	Image pg. A53
1961	Simms Elihue P	R. L. Polk Co.	Image pg. A60
	Shelly Geo	R. L. Polk Co.	Image pg. A60
1925	Chas Allee	Gate City Directory Co.	Image pg. A114
	Harry Canfield	Gate City Directory Co.	Image pg. A114

2627 29TH ST

Year	Uses	Source	
1980	Apartments	R. L. Polk Co., Publishers	Image pg. A27
	e Vacant	R. L. Polk Co., Publishers	Image pg. A27
	s Fl Canady Hardy	R. L. Polk Co., Publishers	Image pg. A27
1975	Apartments	R. L. Polk Co.	Image pg. A36
	e Vacant	R. L. Polk Co.	Image pg. A36
	e Phillips Artris	R. L. Polk Co.	Image pg. A36
1970	PHILLIP ARTIS	R. L. Polk Co.	Image pg. A44
1966	BROWN NAPOLEON	R. L. Polk and Co.	Image pg. A53
	HALIDAY MARY	R. L. Polk and Co.	Image pg. A53
	JACKSON DARLEEN MRS	R. L. Polk and Co.	Image pg. A53
	TUCKER JERRY MRS	R. L. Polk and Co.	Image pg. A53
	VACANT	R. L. Polk and Co.	Image pg. A53
	BSMT BOLDEN MARTIN L	R. L. Polk and Co.	Image pg. A53
1961	Coleinan Wm D	R. L. Polk Co.	Image pg. A60
	Kitchen Donald C	R. L. Polk Co.	Image pg. A60
	Thomas Anderson A jr	R. L. Polk Co.	Image pg. A60
1925	Russel J Jarvis	Gate City Directory Co.	Image pg. A114
	Otto Branson	Gate City Directory Co.	Image pg. A114

2628 29TH ST

Year	Uses	Source
2006	Beverly C Seals	Cole Information

FINDINGS

Year	Uses	Source	
2006	Charles Michael Seals	Cole Information	
2000	SEALS BEVERLY hobby toy	R. L. Polk Co. Publishers	Image pg. A3
1990	Vacant	R. L. Polk Co.	Image pg. A10
1985	Irving Charles L	R. L. Polk and Co.	Image pg. A19
	st Fl Tilford Charles	R. L. Polk and Co.	Image pg. A19
	d FlWilson L Willie	R. L. Polk and Co.	Image pg. A19
	d Fl Watson Talas	R. L. Polk and Co.	Image pg. A19
1980	Thomas A C	R. L. Polk Co., Publishers	Image pg. A27
	st Fl Beams Clarence	R. L. Polk Co., Publishers	Image pg. A27
	d Fl Tilford Charles	R. L. Polk Co., Publishers	Image pg. A27
	d Fl Watson Telas	R. L. Polk Co., Publishers	Image pg. A27
1975	Canady Hardy	R. L. Polk Co.	Image pg. A36
1970	BOLDEN MARTIN L	R. L. Polk Co.	Image pg. A44
1966	JACKSON BEULAH	R. L. Polk and Co.	Image pg. A53
	REID J B REV	R. L. Polk and Co.	Image pg. A53
1961	Johnson Chas	R. L. Polk Co.	Image pg. A60
	Reid J B Rev	R. L. Polk Co.	Image pg. A60
	Bow ren Thelma Mrs	R. L. Polk Co.	Image pg. A60
1925	C C Scott	Gate City Directory Co.	Image pg. A114

2629 29TH ST

Year	Uses	Source	
2006	Debraniah Y Hurd	Cole Information	
	Jeffery T Hurd	Cole Information	
2000	Hurd Jeffery T & Debraniah	R. L. Polk Co. Publishers	Image pg. A3
1990	Apartments	R. L. Polk Co.	Image pg. A10
	st Fl Tilford Charles	R. L. Polk Co.	Image pg. A10
	d Fl Wilson L Willie	R. L. Polk Co.	Image pg. A10
	d Fl Vacant	R. L. Polk Co.	Image pg. A10
1975	Beams Clarence	R. L. Polk Co.	Image pg. A36
	Davis Felton C	R. L. Polk Co.	Image pg. A36
	Wilson Willie L	R. L. Polk Co.	Image pg. A36
1970	BEAMS CLARENCE	R. L. Polk Co.	Image pg. A44

FINDINGS

Year	Uses	Source	
1970	ORTEGA DIANNE	R. L. Polk Co.	Image pg. A44
1966	BEAMS CLARENCE	R. L. Polk and Co.	Image pg. A53
	COOK ERNEST	R. L. Polk and Co.	Image pg. A53
1961	Beams Clarence	R. L. Polk Co.	Image pg. A60
1925	Noel F Gilbirds	Gate City Directory Co.	Image pg. A114

2630 29TH ST

Year	Uses	Source	
2006	Muriel F Adkins	Cole Information	
2000	Burrows Monroe L S	R. L. Polk Co. Publishers	Image pg. A3
	Burrows Darlene C	R. L. Polk Co. Publishers	Image pg. A3
1990	Burrows Monroe L	R. L. Polk Co.	Image pg. A10
1985	Burrows Monroe L	R. L. Polk and Co.	Image pg. A19
1980	Burrows Monroe L	R. L. Polk Co., Publishers	Image pg. A27
1975	Burrows Monroe L	R. L. Polk Co.	Image pg. A36
1970	BURROWS MONROE L	R. L. Polk Co.	Image pg. A44
1966	BURROWS MONROE L	R. L. Polk and Co.	Image pg. A53
1961	Burrows Monroe L B	R. L. Polk Co.	Image pg. A60
1925	Mrs Lelia M McReynolds	Gate City Directory Co.	Image pg. A114

2632 29TH ST

Year	Uses	Source	
2000	1 Not Verified	R. L. Polk Co. Publishers	Image pg. A3
	Not Verified	R. L. Polk Co. Publishers	Image pg. A3
1990	Jackson Goldie Mrs	R. L. Polk Co.	Image pg. A10
1985	Jackson Goldie Mrs	R. L. Polk and Co.	Image pg. A19
1980	Jackson Goldie Mrs	R. L. Polk Co., Publishers	Image pg. A27
	Calster Lloyd	R. L. Polk Co., Publishers	Image pg. A27
	Harold Jack	R. L. Polk Co., Publishers	Image pg. A27
	Brooks Wilfred L	R. L. Polk Co., Publishers	Image pg. A27
1975	Jackson Goldie Mrs	R. L. Polk Co.	Image pg. A36
	Jackson Russel	R. L. Polk Co.	Image pg. A36
1970	JACKSON GOLDIE MRS	R. L. Polk Co.	Image pg. A44
	JACKSON RUSSEL	R. L. Polk Co.	Image pg. A44

FINDINGS

Year	Uses	Source	
1966	JACKSON DONALD	R. L. Polk and Co.	Image pg. A53
1961	Jackson Donald B	R. L. Polk Co.	Image pg. A60
1925	Fredk R Warrick	Gate City Directory Co.	Image pg. A114

2635 29TH ST

Year	Uses	Source	
2006	Mabel H Street	Cole Information	
2000	Street James S 01+i A	R. L. Polk Co. Publishers	Image pg. A3
	Street Mabel H	R. L. Polk Co. Publishers	Image pg. A3
1990	Street Jas S	R. L. Polk Co.	Image pg. A10
1985	Armstrong Ruby Mrs	R. L. Polk and Co.	Image pg. A19
1980	Street Mable H Mrs	R. L. Polk Co., Publishers	Image pg. A27
	Armstrong Ruby Mrs	R. L. Polk Co., Publishers	Image pg. A27
1975	Street Mable H Mrs	R. L. Polk Co.	Image pg. A36
	Armstrong Ruby Mrs	R. L. Polk Co.	Image pg. A36
1970	STREET MABLE H MRS S	R. L. Polk Co.	Image pg. A44
1966	STREET JAMES S	R. L. Polk and Co.	Image pg. A53
1961	Street Jam Cs S	R. L. Polk Co.	Image pg. A60
1925	Geo W Bush	Gate City Directory Co.	Image pg. A114

2636 29TH ST

Year	Uses	Source	
1970	APARTMENTS	R. L. Polk Co.	Image pg. A44
	VACANT APT 2 THRU	R. L. Polk Co.	Image pg. A44
	BSMT VACANT	R. L. Polk Co.	Image pg. A44
1966	APARTMENTS	R. L. Polk and Co.	Image pg. A53
	VACANT	R. L. Polk and Co.	Image pg. A53
	VACANT	R. L. Polk and Co.	Image pg. A53
	VACANT	R. L. Polk and Co.	Image pg. A53
	THOMPSON PERRY	R. L. Polk and Co.	Image pg. A53
	AMES THOS	R. L. Polk and Co.	Image pg. A53
	PHOENIX MITZI	R. L. Polk and Co.	Image pg. A53
	VACANT	R. L. Polk and Co.	Image pg. A53
	TURNER ERMAN	R. L. Polk and Co.	Image pg. A53

FINDINGS

Year	Uses	Source	
1966	WILLIAMS MILLARD	R. L. Polk and Co.	Image pg. A53
	WINN RAYMOND n	R. L. Polk and Co.	Image pg. A53
	JACKSON BOBBIE MRS	R. L. Polk and Co.	Image pg. A53
	BSMT CARSON HERMAN	R. L. Polk and Co.	Image pg. A53
1961	Vacant	R. L. Polk Co.	Image pg. A60
	Bow ren Thelma Mrs	R. L. Polk Co.	Image pg. A61
1925	Fred R Sanborn	Gate City Directory Co.	Image pg. A114

2637 29TH ST

Year	Uses	Source	
2006	G M Collins	Cole Information	
2000	Collins G M	R. L. Polk Co. Publishers	Image pg. A3
1990	Collins Titus N	R. L. Polk Co.	Image pg. A10
	1st Fl Gretchen M	R. L. Polk Co.	Image pg. A10
	2nd Fl Strickland Kellie	R. L. Polk Co.	Image pg. A10
1985	Collins Titus N	R. L. Polk and Co.	Image pg. A19
1980	Collins Titus N	R. L. Polk Co., Publishers	Image pg. A27
	Walker Nora L	R. L. Polk Co., Publishers	Image pg. A27
1975	Collins Titus N	R. L. Polk Co.	Image pg. A36
	Walker Nora L	R. L. Polk Co.	Image pg. A36
1970	COLLINS TITUS N	R. L. Polk Co.	Image pg. A44
	PERRY HELEN MRS	R. L. Polk Co.	Image pg. A44
1966	COLLINS TITUS N JR	R. L. Polk and Co.	Image pg. A53
	PERRY HELEN MRS	R. L. Polk and Co.	Image pg. A53
1961	Collins Titus N real est and	R. L. Polk Co.	Image pg. A61
	notary public WAI 2 579	R. L. Polk Co.	Image pg. A61
	Perry Luther	R. L. Polk Co.	Image pg. A61
	Collins Titus N jr	R. L. Polk Co.	Image pg. A61
1925	Jambes S Armstrong	Gate City Directory Co.	Image pg. A114

2639 29TH ST

Year	Uses	Source
2006	Ronald L Durant	Cole Information
	Dorothy I Reams	Cole Information

FINDINGS

Year	Uses	Source	
2000	Dovis Lula M	R. L. Polk Co. Publishers	Image pg. A3
	Mc Adoo Jimmy L Jr 101 A	R. L. Polk Co. Publishers	Image pg. A3
	Mc Adoo Lee A	R. L. Polk Co. Publishers	Image pg. A3
	Reams Dorothy	R. L. Polk Co. Publishers	Image pg. A3
1990	Apartments	R. L. Polk Co.	Image pg. A10
	st Fl Allen Rosetta	R. L. Polk Co.	Image pg. A10
	d Fl Baskins Bridgette	R. L. Polk Co.	Image pg. A10
	d Fl Davis Geo	R. L. Polk Co.	Image pg. A10
1985	Baskin Luella	R. L. Polk and Co.	Image pg. A19
	Williamn Geo L	R. L. Polk and Co.	Image pg. A19
1980	Williams Geo L	R. L. Polk Co., Publishers	Image pg. A27
	Wells Janice	R. L. Polk Co., Publishers	Image pg. A27
	Lumpkins Garry L	R. L. Polk Co., Publishers	Image pg. A27
1975	Clayton Dorothy Mrs	R. L. Polk Co.	Image pg. A36
1970	POOLE MYRTLE	R. L. Polk Co.	Image pg. A44
1966	WILLIAMS ELLAWEE	R. L. Polk and Co.	Image pg. A53
	SIMS JOAN E MRS	R. L. Polk and Co.	Image pg. A53
	VACANT	R. L. Polk and Co.	Image pg. A53
1961	Taylor Robt L	R. L. Polk Co.	Image pg. A61
1925	Wilbert M Ferguson	Gate City Directory Co.	Image pg. A114

2642 29TH ST

Year	Uses	Source	
1970	RAMIREZ RUBEN S	R. L. Polk Co.	Image pg. A44
	FAIRNSWORTH MARIE MRS	R. L. Polk Co.	Image pg. A44
	HOWARD JAMES	R. L. Polk Co.	Image pg. A44
	VACANT	R. L. Polk Co.	Image pg. A44
1966	WATKINS R T	R. L. Polk and Co.	Image pg. A53
	KIRKENDALL JOHN D	R. L. Polk and Co.	Image pg. A53
	LOVE OLEAN MRS	R. L. Polk and Co.	Image pg. A53
	WALKER DOROTHY J MRS	R. L. Polk and Co.	Image pg. A53
1961	Thatcher Eugene	R. L. Polk Co.	Image pg. A61
	Gaines Melvin	R. L. Polk Co.	Image pg. A61

FINDINGS

Year	Uses	Source	
1961	Bates Curtis jr	R. L. Polk Co.	Image pg. A61
	Bates Do Uie	R. L. Polk Co.	Image pg. A61
	bsmt Vacant	R. L. Polk Co.	Image pg. A61
1925	Louis L Seibel	Gate City Directory Co.	Image pg. A114

2644 29TH ST

Year	Uses	Source	
2006	Apartments	Cole Information	
	Lee Defrance	Cole Information	
	Joyce Hanson	Cole Information	
	Roy McGinnis	Cole Information	
2000	A Not Verified	R. L. Polk Co. Publishers	Image pg. A3
1990	Santa Fe Apartments	R. L. Polk Co.	Image pg. A10
	A Dixon Chas L	R. L. Polk Co.	Image pg. A10
	B Vacant C Saw yer Bertha Mrs	R. L. Polk Co.	Image pg. A10
1985	Santa Fe Apartments	R. L. Polk and Co.	Image pg. A19
	Pow ell Pervis	R. L. Polk and Co.	Image pg. A19
	A Miller Bobbie G	R. L. Polk and Co.	Image pg. A19
	BMorgan Debra D	R. L. Polk and Co.	Image pg. A19
1980	Santa Fe Apartments	R. L. Polk Co., Publishers	Image pg. A27
	A Vacant	R. L. Polk Co., Publishers	Image pg. A27
1975	Santa Fe Apartments	R. L. Polk Co.	Image pg. A36
	A Vacant	R. L. Polk Co.	Image pg. A36
	B Jackson Arth	R. L. Polk Co.	Image pg. A36
	C Vacant	R. L. Polk Co.	Image pg. A36

2645 29TH ST

Year	Uses	Source	
2006	Alfred L Hadley Jr	Cole Information	
	Ingrid G Hadley	Cole Information	
2000	Hadley Alfred L Jr B	R. L. Polk Co. Publishers	Image pg. A3
1990	Vacant	R. L. Polk Co.	Image pg. A10
1980	No Return	R. L. Polk Co., Publishers	Image pg. A27
1975	Webster Mary S Mrs	R. L. Polk Co.	Image pg. A36

FINDINGS

Year	Uses	Source	
1970	COOPER ABBIE MRS	R. L. Polk Co.	Image pg. A44
	WEBSTER MARY S MRS	R. L. Polk Co.	Image pg. A44
1966	COOPER ABBIE MRS B	R. L. Polk and Co.	Image pg. A53
	WEBSTER MARY S MRS	R. L. Polk and Co.	Image pg. A53
	FORD PERSEE	R. L. Polk and Co.	Image pg. A53
1961	Webster Mary S Mrs	R. L. Polk Co.	Image pg. A61
	Cooper Abbie Mrs	R. L. Polk Co.	Image pg. A61
1925	John A Aiken	Gate City Directory Co.	Image pg. A114

2646 29TH ST

Year	Uses	Source	
2006	Apartments	Cole Information	
	Keith Adkins	Cole Information	
	Rachel Anthony	Cole Information	
	C E Armstrong	Cole Information	
	Linda Benson	Cole Information	
	Vivian M Garner	Cole Information	
	April Love	Cole Information	
	A Miller	Cole Information	
	James M Mozee	Cole Information	
	Shirley J Shell	Cole Information	
2000	Armstrong C E	R. L. Polk Co. Publishers	Image pg. A3
	Benson Linda	R. L. Polk Co. Publishers	Image pg. A3
	Boyd Craig	R. L. Polk Co. Publishers	Image pg. A3
	Denson George A	R. L. Polk Co. Publishers	Image pg. A3
1990	Apartments	R. L. Polk Co.	Image pg. A10
	A Lusbum Esther E	R. L. Polk Co.	Image pg. A10
	B Spears Darlene	R. L. Polk Co.	Image pg. A10
	C Sanders	R. L. Polk Co.	Image pg. A10
	D Tyler Twana E Shackelford Deborah	R. L. Polk Co.	Image pg. A10
1985	Apartments	R. L. Polk and Co.	Image pg. A19
	A Gibson Michl	R. L. Polk and Co.	Image pg. A19
	B Spears Beatrice	R. L. Polk and Co.	Image pg. A19

FINDINGS

Year	Uses	Source	
1985	Jiles Lolieta	R. L. Polk and Co.	Image pg. A19
	D Tyler Twana	R. L. Polk and Co.	Image pg. A19
1980	Apartments	R. L. Polk Co., Publishers	Image pg. A27
	A Vacant	R. L. Polk Co., Publishers	Image pg. A27
	B Spears Beatrice	R. L. Polk Co., Publishers	Image pg. A27
	C Fritz Maxine	R. L. Polk Co., Publishers	Image pg. A27
	D Tyler Lea	R. L. Polk Co., Publishers	Image pg. A27
	E Edwards Eric	R. L. Polk Co., Publishers	Image pg. A27
	F Owens Brenda	R. L. Polk Co., Publishers	Image pg. A27
1975	Apartments	R. L. Polk Co.	Image pg. A36
	A Vacant	R. L. Polk Co.	Image pg. A36
	B Stears Beatrice	R. L. Polk Co.	Image pg. A36
	C Fritz Maxine	R. L. Polk Co.	Image pg. A36
	D Moreland Charles	R. L. Polk Co.	Image pg. A36
	E Simpson Miami	R. L. Polk Co.	Image pg. A36
	F Owens Brenda	R. L. Polk Co.	Image pg. A36

2648 29TH ST

Year	Uses	Source	
2006	Apartments	Cole Information	
	Ernest Cooper	Cole Information	
	Heather Day	Cole Information	
	A Don L Elbert	Cole Information	
	A Linda K Elbert	Cole Information	
	Costella Malone	Cole Information	
	Talisa Nelson	Cole Information	
	Stephan West	Cole Information	
2000	Belcarist R	R. L. Polk Co. Publishers	Image pg. A3
	OWashington Edwin	R. L. Polk Co. Publishers	Image pg. A3
1990	Apartments	R. L. Polk Co.	Image pg. A10
	A Hodge Dorothy R	R. L. Polk Co.	Image pg. A10
	B Davenport Cleopatra E	R. L. Polk Co.	Image pg. A10
	C Wilson Joyce	R. L. Polk Co.	Image pg. A10

FINDINGS

Year	Uses	Source	
1990	E No Return	R. L. Polk Co.	Image pg. A10
	P Miller	R. L. Polk Co.	Image pg. A10
1985	Apartments	R. L. Polk and Co.	Image pg. A19
	A Hodge Dorothy R	R. L. Polk and Co.	Image pg. A19
	B Davenport Cleopatra E	R. L. Polk and Co.	Image pg. A19
	C Wilson Joyce	R. L. Polk and Co.	Image pg. A19
	EHarris Darlene	R. L. Polk and Co.	Image pg. A19
	FWoods Anna	R. L. Polk and Co.	Image pg. A19
1980	Apartments	R. L. Polk Co., Publishers	Image pg. A27
	A Hodges Dorothy R	R. L. Polk Co., Publishers	Image pg. A27
	B Davenport C E	R. L. Polk Co., Publishers	Image pg. A27
	C Wilson Joyce	R. L. Polk Co., Publishers	Image pg. A27
	D Garder S	R. L. Polk Co., Publishers	Image pg. A27
	E Nelson Juanita	R. L. Polk Co., Publishers	Image pg. A27
	F Miller	R. L. Polk Co., Publishers	Image pg. A27
1975	Apartments	R. L. Polk Co.	Image pg. A36
	A Koontz Irma	R. L. Polk Co.	Image pg. A36
	B Davenport Cleopatra	R. L. Polk Co.	Image pg. A36
	C Vacant	R. L. Polk Co.	Image pg. A36
	D Vacant	R. L. Polk Co.	Image pg. A36
	E Jackson Marie	R. L. Polk Co.	Image pg. A36
	F Curns Joseph	R. L. Polk Co.	Image pg. A36

2650 29TH ST

Year	Uses	Source
2006	Patricia Bethea	Cole Information
	Sandra Bogan	Cole Information
	Rashaw nda Cooley	Cole Information
	E Freeman	Cole Information
	Ronald Gilmore	Cole Information
	Williams Nakeisha	Cole Information
	Sharon Rodgers	Cole Information
	L Sanders	Cole Information

FINDINGS

Year	Uses	Source	
2000	Boyd L	R. L. Polk Co. Publishers	Image pg. A3
	Lew is Thurmon	R. L. Polk Co. Publishers	Image pg. A3
	Robinson Keith	R. L. Polk Co. Publishers	Image pg. A3
	D Mosley Orvilla R	R. L. Polk Co. Publishers	Image pg. A3
1990	Apartments	R. L. Polk Co.	Image pg. A10
	A Mallory Wm L	R. L. Polk Co.	Image pg. A10
	B William Shirley C Payne Robt	R. L. Polk Co.	Image pg. A10
	D Cason L	R. L. Polk Co.	Image pg. A10
	E Vacant F Douglas B T	R. L. Polk Co.	Image pg. A10
1985	Apartments	R. L. Polk and Co.	Image pg. A19
	A Noland Ruby	R. L. Polk and Co.	Image pg. A19
	BJenkins K Joi	R. L. Polk and Co.	Image pg. A19
	C Payne Robt	R. L. Polk and Co.	Image pg. A19
	D Williams Winona M	R. L. Polk and Co.	Image pg. A19
	E Vacant	R. L. Polk and Co.	Image pg. A19
	FDouglas Beryle	R. L. Polk and Co.	Image pg. A19
1980	Apartments	R. L. Polk Co., Publishers	Image pg. A27
	A Jones Mozella	R. L. Polk Co., Publishers	Image pg. A27
	B Smith Consuello B	R. L. Polk Co., Publishers	Image pg. A27
	C Payne Robt	R. L. Polk Co., Publishers	Image pg. A27
	D New man Albert Jr	R. L. Polk Co., Publishers	Image pg. A27
	E Walker Jerry	R. L. Polk Co., Publishers	Image pg. A27
	F Spann Barbara	R. L. Polk Co., Publishers	Image pg. A27
1975	Apartments	R. L. Polk Co.	Image pg. A36
	A Jones Mozella	R. L. Polk Co.	Image pg. A36
	B Hunt Earline	R. L. Polk Co.	Image pg. A36
	C Brow n Geo E	R. L. Polk Co.	Image pg. A36
	D Washington Robt	R. L. Polk Co.	Image pg. A36
	E Turner Cath	R. L. Polk Co.	Image pg. A36
	F ONeal Louis	R. L. Polk Co.	Image pg. A36
1970	VACANT	R. L. Polk Co.	Image pg. A44
1966	TILFORD PAUL L	R. L. Polk and Co.	Image pg. A53

FINDINGS

Year	Uses	Source	
1966	THOMAS DAVID L	R. L. Polk and Co.	Image pg. A53
	FLETCHER MELVIN	R. L. Polk and Co.	Image pg. A53
	RAZLIN JOHNNY	R. L. Polk and Co.	Image pg. A53
1961	Young Taft H	R. L. Polk Co.	Image pg. A61
	Linebarger Wyvette Mrs	R. L. Polk Co.	Image pg. A61
	Kendrick Ollie	R. L. Polk Co.	Image pg. A61
	Jones Walter	R. L. Polk Co.	Image pg. A61
	Porter Irene	R. L. Polk Co.	Image pg. A61
1925	Mrs Margaret Munro	Gate City Directory Co.	Image pg. A114

2651 29TH ST

Year	Uses	Source	
1990	Vacant	R. L. Polk Co.	Image pg. A10
1985	Vacant	R. L. Polk and Co.	Image pg. A19
1970	VACANT	R. L. Polk Co.	Image pg. A44
1966	FLECHER JOE G	R. L. Polk and Co.	Image pg. A53
1961	Mott Raymond jr	R. L. Polk Co.	Image pg. A61
1925	Mrs Sina B Kerkering	Gate City Directory Co.	Image pg. A114

2653 29TH ST

Year	Uses	Source	
2006	Dimond M Piggie	Cole Information	
2000	Not Verified	R. L. Polk Co. Publishers	Image pg. A3
1990	Williams John W Jr	R. L. Polk Co.	Image pg. A10
1985	Williams John W Jr	R. L. Polk and Co.	Image pg. A19
1980	Williams John W Jr	R. L. Polk Co., Publishers	Image pg. A27
1975	Williams John W Jr	R. L. Polk Co.	Image pg. A36
1970	WILLIAMS JOHN W JR	R. L. Polk Co.	Image pg. A44
1966	WILLIAMS JOHN W JR	R. L. Polk and Co.	Image pg. A53
1961	Mc Gee Mahue	R. L. Polk Co.	Image pg. A61
1925	John M Martin	Gate City Directory Co.	Image pg. A114

FINDINGS

2654 29TH ST

Year	Uses	Source	
1980	Vacant	R. L. Polk Co., Publishers	Image pg. A27
1975	Vacant	R. L. Polk Co.	Image pg. A36
1970	APARTMENTS	R. L. Polk Co.	Image pg. A44
	VACANT APT I THRU BSMT	R. L. Polk Co.	Image pg. A44
1966	APARTMENTS	R. L. Polk and Co.	Image pg. A53
	BSMT MARTIN IDA N MRS	R. L. Polk and Co.	Image pg. A53
	VACANT	R. L. Polk and Co.	Image pg. A53
	VACANT	R. L. Polk and Co.	Image pg. A53
	VACANT	R. L. Polk and Co.	Image pg. A53
	VACANT	R. L. Polk and Co.	Image pg. A53
	SCOTT MARIA M MRS	R. L. Polk and Co.	Image pg. A53
	HAWLEY VERA J MRS	R. L. Polk and Co.	Image pg. A53
	STEVENSON JAMES R	R. L. Polk and Co.	Image pg. A53
1961	Apartments	R. L. Polk Co.	Image pg. A61
	Osborne Louise	R. L. Polk Co.	Image pg. A61
	Robinson Joe	R. L. Polk Co.	Image pg. A61
	Brown Kath M Mrs	R. L. Polk Co.	Image pg. A61
	Campbell Walter	R. L. Polk Co.	Image pg. A61
	Keith James	R. L. Polk Co.	Image pg. A61
	Chase Jackie Mrs	R. L. Polk Co.	Image pg. A61
	bsmt Browning Fern H	R. L. Polk Co.	Image pg. A61
1925	Saml J Brown contr	Gate City Directory Co.	Image pg. A114

2655 29TH ST

Year	Uses	Source	
1925	James L Martin	Gate City Directory Co.	Image pg. A114

2702 29TH ST

Year	Uses	Source	
2006	No Current Listing	Cole Information	
2000	Hollinger B	R. L. Polk Co. Publishers	Image pg. A3
1990	Apartments	R. L. Polk Co.	Image pg. A10
	A Armstrong C E	R. L. Polk Co.	Image pg. A10

FINDINGS

Year	Uses	Source	
1990	B White C	R. L. Polk Co.	Image pg. A10
	C Thomas Phyllis	R. L. Polk Co.	Image pg. A10
1985	Apartments	R. L. Polk and Co.	Image pg. A19
	AArmstrong C E B	R. L. Polk and Co.	Image pg. A19
	B Vacant	R. L. Polk and Co.	Image pg. A19
1980	Armstrong C E	R. L. Polk Co., Publishers	Image pg. A27
	Vacant	R. L. Polk Co., Publishers	Image pg. A27
1975	a Smith Karen	R. L. Polk Co.	Image pg. A36
	Ranson Bruce	R. L. Polk Co.	Image pg. A36

2704 29TH ST

Year	Uses	Source	
2006	G Clark	Cole Information	
	Brandon Hooker	Cole Information	
	Virginia J How ard	Cole Information	
	Sroilan Juarez	Cole Information	
	Clarissa Singletary	Cole Information	
	Valeen Willis	Cole Information	
2000	Miles Parmer Erica D	R. L. Polk Co. Publishers	Image pg. A3
	Turner Bart	R. L. Polk Co. Publishers	Image pg. A3
	A Bartley Dortha M	R. L. Polk Co. Publishers	Image pg. A3
	Not Verified	R. L. Polk Co. Publishers	Image pg. A3
1990	Apartments	R. L. Polk Co.	Image pg. A10
	A Johnson Georg	R. L. Polk Co.	Image pg. A10
	B Lane	R. L. Polk Co.	Image pg. A10
	C Dupree	R. L. Polk Co.	Image pg. A10
1985	Apartments	R. L. Polk and Co.	Image pg. A19
	A Johnson Georgia	R. L. Polk and Co.	Image pg. A19
	BJones Charity	R. L. Polk and Co.	Image pg. A19
1980	Vacant	R. L. Polk Co., Publishers	Image pg. A27
1975	Burrell Dan	R. L. Polk Co.	Image pg. A36

FINDINGS

2705 29TH ST

Year	Uses	Source	
1975	Vacant	R. L. Polk Co.	Image pg. A36

2706 29TH ST

Year	Uses	Source	
2006	Apartments	Cole Information	
	Mabel Bandy	Cole Information	
	Sharon A Box	Cole Information	
	Louis Candler	Cole Information	
	Lashaw n Walker	Cole Information	
	Tomika Walker	Cole Information	
2000	Saunders Kenya H	R. L. Polk Co. Publishers	Image pg. A3
1990	Apartments	R. L. Polk Co.	Image pg. A10
	A Jackson	R. L. Polk Co.	Image pg. A10
	B Vacant C Thibeaux Robt	R. L. Polk Co.	Image pg. A10
1985	Apartments	R. L. Polk and Co.	Image pg. A19
	ASanders Artis L	R. L. Polk and Co.	Image pg. A19
	BJordan Willie L	R. L. Polk and Co.	Image pg. A19
1980	Bumns Berice Mrs	R. L. Polk Co., Publishers	Image pg. A27
	Brow n G M	R. L. Polk Co., Publishers	Image pg. A27
1975	a Bums Bernice Mrs	R. L. Polk Co.	Image pg. A36
	b Clark Wilbur E	R. L. Polk Co.	Image pg. A36

2708 29TH ST

Year	Uses	Source	
2006	Booker T Byres	Cole Information	
	Arthur Jones	Cole Information	
	Ernestine Millie	Cole Information	
1990	Ferrell Moden	R. L. Polk Co.	Image pg. A10
	Vacant	R. L. Polk Co.	Image pg. A10
1985	a Ferrell Clemmie	R. L. Polk and Co.	Image pg. A19
	bWalker Diane	R. L. Polk and Co.	Image pg. A19
1980	Bradw ell Beulah	R. L. Polk Co., Publishers	Image pg. A27
	Green Lorenzo	R. L. Polk Co., Publishers	Image pg. A27

FINDINGS

Year	Uses	Source	
1980	C No Return	R. L. Polk Co., Publishers	Image pg. A27
1975	a Bradwell Bulha	R. L. Polk Co.	Image pg. A36
	b Vacant	R. L. Polk Co.	Image pg. A36

2710 29TH ST

Year	Uses	Source	
2006	Apartments	Cole Information	
	Sean Brewer	Cole Information	
	James Hoffa	Cole Information	
	Smith R Hurst	Cole Information	
	Ronell Jameson	Cole Information	
	Don Williams	Cole Information	
2000	Quaries Nicole D	R. L. Polk Co. Publishers	Image pg. A3
	B Smith Michael W	R. L. Polk Co. Publishers	Image pg. A3
1990	Wilson Donzelle Mrs	R. L. Polk Co.	Image pg. A10
	Rucker Cornel	R. L. Polk Co.	Image pg. A10
1985	a Wilson Donzelle Mrs	R. L. Polk and Co.	Image pg. A19
	b Rucker Cornelia	R. L. Polk and Co.	Image pg. A19
1980	Wilscn Donzelle L Mrs	R. L. Polk Co., Publishers	Image pg. A27
	Rucker Cornelia	R. L. Polk Co., Publishers	Image pg. A27
	Vacant	R. L. Polk Co., Publishers	Image pg. A27
1975	a Wilson Donze Ue Mrs	R. L. Polk Co.	Image pg. A36
	b Vacant	R. L. Polk Co.	Image pg. A36
	c Mitchell	R. L. Polk Co.	Image pg. A36

2712 29TH ST

Year	Uses	Source	
2006	Michelle Griffin	Cole Information	
	Carla Johnson	Cole Information	
	Maria Lopez	Cole Information	
	Robert Minton	Cole Information	
	Arthelia Williams	Cole Information	
2000	Kennedy Eraina M	R. L. Polk Co. Publishers	Image pg. A3
	Not Verified	R. L. Polk Co. Publishers	Image pg. A3

FINDINGS

Year	Uses	Source	
1990	Apartments	R. L. Polk Co.	Image pg. A10
	Conant Fredk E	R. L. Polk Co.	Image pg. A10
	B Watkens Gates	R. L. Polk Co.	Image pg. A10
	C Coleman Carla	R. L. Polk Co.	Image pg. A10
1985	Apartments	R. L. Polk and Co.	Image pg. A19
	la Vacant	R. L. Polk and Co.	Image pg. A19
	lbWard Harold	R. L. Polk and Co.	Image pg. A19
1980	Apartments	R. L. Polk Co., Publishers	Image pg. A27
	a Jones Earl	R. L. Polk Co., Publishers	Image pg. A27
	b Henry Joanne Mrs	R. L. Polk Co., Publishers	Image pg. A27
	c Vacant	R. L. Polk Co., Publishers	Image pg. A27
1975	Apartments	R. L. Polk Co.	Image pg. A36
	a Jones Earl	R. L. Polk Co.	Image pg. A36
	b Burns	R. L. Polk Co.	Image pg. A36
	c Vacant	R. L. Polk Co.	Image pg. A36

2714 29TH ST

Year	Uses	Source	
2006	Apartments	Cole Information	
	Mabel Bandy	Cole Information	
	Charlesetta Brandy	Cole Information	
	Linda Dodd	Cole Information	
	Harold Hughes	Cole Information	
	Daisy M Purnell	Cole Information	
2000	Cannon Linda M	R. L. Polk Co. Publishers	Image pg. A3
	Cannon Timothy	R. L. Polk Co. Publishers	Image pg. A3
1990	Apartments	R. L. Polk Co.	Image pg. A10
	A Agee Juliette B Gamer C	R. L. Polk Co.	Image pg. A10
	C Sanders Mattie	R. L. Polk Co.	Image pg. A10
1985	aAgee Juliette	R. L. Polk and Co.	Image pg. A19
	bHyrne Linda	R. L. Polk and Co.	Image pg. A19
	cWatson Brenda L	R. L. Polk and Co.	Image pg. A19
1980	Guy Vivian	R. L. Polk Co., Publishers	Image pg. A27

Year	Uses	Source	
1980	Cuningkin R C	R. L. Polk Co., Publishers	Image pg. A27
1975	a Warren Ethel R Mrs	R. L. Polk Co.	Image pg. A36
	b Bonner Erw in W	R. L. Polk Co.	Image pg. A36

2716 29TH ST

Year	Uses	Source	
2006	Apartments	Cole Information	
	Latoyia Fry	Cole Information	
	Judy R Ogletree	Cole Information	
2000	Mc Donald H	R. L. Polk Co. Publishers	Image pg. A3
1990	Sanders Maryann	R. L. Polk Co.	Image pg. A10
1985	Baker Barbara	R. L. Polk and Co.	Image pg. A19
1980	Johnson Calvin	R. L. Polk Co., Publishers	Image pg. A27
1975	Vacant	R. L. Polk Co.	Image pg. A36

2718 29TH ST

Year	Uses	Source	
2006	Apartments	Cole Information	
	Kenyon Green	Cole Information	
	Marilyn Johnson	Cole Information	
	James G Mccarty	Cole Information	
	Nakia L Walker	Cole Information	
2000	B Mc Donald Michael A	R. L. Polk Co. Publishers	Image pg. A3
	B Mc Donald Helen	R. L. Polk Co. Publishers	Image pg. A3
1990	Saunders Verlee	R. L. Polk Co.	Image pg. A10
1985	Sauders Vertee	R. L. Polk and Co.	Image pg. A19
1980	Sargent Willie	R. L. Polk Co., Publishers	Image pg. A27
1975	Tolbert Ella J	R. L. Polk Co.	Image pg. A36

29TH TER

2600 29TH TER

Year	Uses	Source	
1990	Apartments	R. L. Polk Co.	Image pg. A11
	w Vacant	R. L. Polk Co.	Image pg. A11

FINDINGS

Year	Uses	Source	
1990	w Vacant	R. L. Polk Co.	Image pg. A11
	w Vacant	R. L. Polk Co.	Image pg. A11

2602 29TH TER

Year	Uses	Source	
1990	Apartments	R. L. Polk Co.	Image pg. A11
	e Vacant	R. L. Polk Co.	Image pg. A11
	e Vacant	R. L. Polk Co.	Image pg. A11
	ES Vacant	R. L. Polk Co.	Image pg. A11

2606 29TH TER

Year	Uses	Source	
1990	Apartments	R. L. Polk Co.	Image pg. A11
	w Vacant	R. L. Polk Co.	Image pg. A11
	w Vacant	R. L. Polk Co.	Image pg. A11
	w Vacant	R. L. Polk Co.	Image pg. A11

2614 29TH TER

Year	Uses	Source	
1990	Vacant	R. L. Polk Co.	Image pg. A11

2616 29TH TER

Year	Uses	Source	
1990	Bradley Amy S	R. L. Polk Co.	Image pg. A11

2618 29TH TER

Year	Uses	Source	
1990	Williams G	R. L. Polk Co.	Image pg. A11

2619 29TH TER

Year	Uses	Source	
1990	Mays Joyce	R. L. Polk Co.	Image pg. A11

2620 29TH TER

Year	Uses	Source	
1990	Apartments	R. L. Polk Co.	Image pg. A11
	e Mabin Melb	R. L. Polk Co.	Image pg. A11

FINDINGS

2621 29TH TER

Year	Uses	Source	
1990	Wotorson M	R. L. Polk Co.	Image pg. A11

2622 29TH TER

Year	Uses	Source	
1990	Vacant	R. L. Polk Co.	Image pg. A11

2623 29TH TER

Year	Uses	Source	
1990	Vacant	R. L. Polk Co.	Image pg. A11

2625 29TH TER

Year	Uses	Source	
1990	Lew is Charlene	R. L. Polk Co.	Image pg. A11

2700 29TH TER

Year	Uses	Source	
1990	Vacant	R. L. Polk Co.	Image pg. A11

2701 29TH TER

Year	Uses	Source	
1990	Apartments	R. L. Polk Co.	Image pg. A11
	A Vacant B Jordan Booker	R. L. Polk Co.	Image pg. A11
	C Triplett Billy F	R. L. Polk Co.	Image pg. A11
	D Lucas V	R. L. Polk Co.	Image pg. A11

2704 29TH TER

Year	Uses	Source	
1990	Stew art Katie V	R. L. Polk Co.	Image pg. A11

2708 29TH TER

Year	Uses	Source	
1990	Shine Jas	R. L. Polk Co.	Image pg. A11

2712 29TH TER

Year	Uses	Source	
1990	Apartments	R. L. Polk Co.	Image pg. A11

Year	Uses	Source	
1990	Coates T R	R. L. Polk Co.	Image pg. A11
	Vacant	R. L. Polk Co.	Image pg. A11
	Palmer Jan	R. L. Polk Co.	Image pg. A11

2714 29TH TER

Year	Uses	Source	
1990	Apartments	R. L. Polk Co.	Image pg. A11
	Vacant	R. L. Polk Co.	Image pg. A11

2718 29TH TER

Year	Uses	Source	
1990	Apartments	R. L. Polk Co.	Image pg. A11

2722 29TH TER

Year	Uses	Source	
1990	Apartments	R. L. Polk Co.	Image pg. A11
	Character P	R. L. Polk Co.	Image pg. A11
	Bradley Robt C	R. L. Polk Co.	Image pg. A11
	Drew Charles H	R. L. Polk Co.	Image pg. A11
	Smith Willie Marie	R. L. Polk Co.	Image pg. A11
	Frazier Maihino	R. L. Polk Co.	Image pg. A11

2724 29TH TER

Year	Uses	Source	
1990	Apartments	R. L. Polk Co.	Image pg. A11
	Bsmt Mc Lemore Samn L	R. L. Polk Co.	Image pg. A11
	Little John	R. L. Polk Co.	Image pg. A11
	Ricks Vivian	R. L. Polk Co.	Image pg. A11
	Green Wm C	R. L. Polk Co.	Image pg. A11
	Smith Will! Marie	R. L. Polk Co.	Image pg. A11

30TH

2400 30TH

Year	Uses	Source
1995	No Current Listing	Cole Publications

FINDINGS

Year	Uses	Source	
1956	Macks Cut Rate Market	R. L. Polk Co.	Image pg. A65
1951	Shoppers Mkt gros	R. L. Polk Co.	Image pg. A73
1945	Standish Miles A gro	Gate City Directory Co.	Image pg. A80
1940	Collier Earl S gro	Gate City Directory Co.	Image pg. A88
1935	Collier Earl S gro	Gate City Directory Co.	Image pg. A97
1930	Kessler Bernard gro	Gate City Directory Co., Publishers	Image pg. A104
1920	David E Vaeth	Gate City Directory Co.	Image pg. A120

2401 30TH

Year	Uses	Source	
1956	Hutton Thos L	R. L. Polk Co.	Image pg. A65
1951	Brown Donald H	R. L. Polk Co.	Image pg. A73
1945	Magee Carl W	Gate City Directory Co.	Image pg. A80
1940	Vacant	Gate City Directory Co.	Image pg. A88
1935	De Vasher Robt L contr	Gate City Directory Co.	Image pg. A97
1930	Holeman Harry L	Gate City Directory Co., Publishers	Image pg. A104
1920	Loren P Kopple	Gate City Directory Co.	Image pg. A120

2402 30TH

Year	Uses	Source	
1956	Shores Homer L	R. L. Polk Co.	Image pg. A65
1951	Shores Homer L	R. L. Polk Co.	Image pg. A73
1945	Shores Roy	Gate City Directory Co.	Image pg. A80
1940	Vacant	Gate City Directory Co.	Image pg. A88
1935	Vacant	Gate City Directory Co.	Image pg. A97
1930	Vacant	Gate City Directory Co., Publishers	Image pg. A104

2404 30TH

Year	Uses	Source	
1995	No Current Listing	Cole Publications	
1956	Wilkerson Maude Mrs a	R. L. Polk Co.	Image pg. A65
1951	Wilkerson Maude Mrs I	R. L. Polk Co.	Image pg. A73
1945	Wilkerson Jas N	Gate City Directory Co.	Image pg. A80
1940	Wilkerson Jas N	Gate City Directory Co.	Image pg. A88

FINDINGS

Year	Uses	Source	
1935	Wilkerson Jas N	Gate City Directory Co.	Image pg. A97
1930	Wilkerson J Newton	Gate City Directory Co., Publishers	Image pg. A104
1920	Emma E Mc Donald	Gate City Directory Co.	Image pg. A120

2408 30TH

Year	Uses	Source	
1995	No Current Listing	Cole Publications	
1956	Huclson Clarence E	R. L. Polk Co.	Image pg. A65
1951	Hudson Clarence E I	R. L. Polk Co.	Image pg. A73
1945	Craig Donald H	Gate City Directory Co.	Image pg. A80
	Auto Coach Co	Gate City Directory Co.	Image pg. A80
1940	Craig Donald H	Gate City Directory Co.	Image pg. A88
1935	Craig Donald H	Gate City Directory Co.	Image pg. A97
1930	Foster Millard	Gate City Directory Co., Publishers	Image pg. A104
1920	Harrv W Daniel	Gate City Directory Co.	Image pg. A120

2409 30TH

Year	Uses	Source	
1995	Alcoholics Anonyms	Cole Publications	
1956	Jackson Robt	R. L. Polk Co.	Image pg. A65
1951	Landolt Raymond	R. L. Polk Co.	Image pg. A73
1945	Gigliotti Frank F	Gate City Directory Co.	Image pg. A80
1940	Gigliotti Frank F	Gate City Directory Co.	Image pg. A88
1935	Gigliotti Frank	Gate City Directory Co.	Image pg. A97
1930	Gigliotti Frank	Gate City Directory Co., Publishers	Image pg. A104
1920	Henry H Martin	Gate City Directory Co.	Image pg. A120

2410 30TH

Year	Uses	Source	
1920	Rester A Milburn	Gate City Directory Co.	Image pg. A120

2411 30TH

Year	Uses	Source	
1956	Woods Major	R. L. Polk Co.	Image pg. A65
1951	Tomlinson Elber J	R. L. Polk Co.	Image pg. A73

FINDINGS

Year	Uses	Source	
1945	Tomlinson Elber J	Gate City Directory Co.	Image pg. A80
1940	Tomlinson Elbert J	Gate City Directory Co.	Image pg. A88
1935	Brown Donald H	Gate City Directory Co.	Image pg. A97
1930	Anderson Anna Mrs	Gate City Directory Co., Publishers	Image pg. A104
1920	Raphael Friedberg	Gate City Directory Co.	Image pg. A120

2413 30TH

Year	Uses	Source	
1995	No Current Listing	Cole Publications	
1956	Woods Major	R. L. Polk Co.	Image pg. A65
1951	Warner Mary	R. L. Polk Co.	Image pg. A73
1945	Vacant	Gate City Directory Co.	Image pg. A80
1940	Vacant	Gate City Directory Co.	Image pg. A88
1935	Vacant	Gate City Directory Co.	Image pg. A97
1930	Bartee Clyde C	Gate City Directory Co., Publishers	Image pg. A104

2415 30TH

Year	Uses	Source	
1956	Joyser Clarence M	R. L. Polk Co.	Image pg. A65
1951	Joyner Clarence	R. L. Polk Co.	Image pg. A73
1945	Payne Wm R	Gate City Directory Co.	Image pg. A80
1940	Stainbrook Claude R	Gate City Directory Co.	Image pg. A88
1935	Carl Jos E	Gate City Directory Co.	Image pg. A97
1930	Brantley Jack R	Gate City Directory Co., Publishers	Image pg. A104
1920	Ethel G Cramer	Gate City Directory Co.	Image pg. A120

2417 30TH

Year	Uses	Source	
1956	Antllony Mattie	R. L. Polk Co.	Image pg. A65
1951	Miyamoto Jos	R. L. Polk Co.	Image pg. A73
1945	Shirley Madie Mrs	Gate City Directory Co.	Image pg. A80
1940	Shirley Clarence A	Gate City Directory Co.	Image pg. A88
1930	Perrin Jas W	Gate City Directory Co., Publishers	Image pg. A104
1920	John E Burke	Gate City Directory Co.	Image pg. A120

FINDINGS

2420 30TH

Year	Uses	Source	
1995	No Current Listing	Cole Publications	
1956	Ew ing Albert	R. L. Polk Co.	Image pg. A65
1951	Bennett Paul A	R. L. Polk Co.	Image pg. A73
1945	Bessie Kunkel	Gate City Directory Co.	Image pg. A80

2500 30TH

Year	Uses	Source	
1956	2500 02 Crescent Apts	R. L. Polk Co.	Image pg. A65
1951	2500 02 Crescent Apts	R. L. Polk Co.	Image pg. A73
1945	Crescent Apts	Gate City Directory Co.	Image pg. A80
1940	2500 02 Crescent Apts	Gate City Directory Co.	Image pg. A88
1935	2500 02 Crescent Apts	Gate City Directory Co.	Image pg. A97
1930	Crescent Apts	Gate City Directory Co., Publishers	Image pg. A104
1920	J P Cole	Gate City Directory Co.	Image pg. A120
	Nan H Buchanan	Gate City Directory Co.	Image pg. A120

2502 30TH

Year	Uses	Source	
1956	2500 02 Crescent Apts	R. L. Polk Co.	Image pg. A65
	bsnt Bolton Walter	R. L. Polk Co.	Image pg. A65
	Beasley Janice	R. L. Polk Co.	Image pg. A65
	Ross Horace	R. L. Polk Co.	Image pg. A65
	Vacant	R. L. Polk Co.	Image pg. A65
	Vacant	R. L. Polk Co.	Image pg. A65
	Carter Jessie	R. L. Polk Co.	Image pg. A65
	Morris Roy G	R. L. Polk Co.	Image pg. A65
	Tyler Harrison	R. L. Polk Co.	Image pg. A65
	Scott Eddie	R. L. Polk Co.	Image pg. A65
	Sykes Walter	R. L. Polk Co.	Image pg. A65
	Vacant	R. L. Polk Co.	Image pg. A65
	Inory Montgomery	R. L. Polk Co.	Image pg. A65
	Miller K D	R. L. Polk Co.	Image pg. A65
	Montgonmery Juanita	R. L. Polk Co.	Image pg. A65

FINDINGS

Year	Uses	Source	
1956	Colbert John W	R. L. Polk Co.	Image pg. A65
	Tyler Harrison	R. L. Polk Co.	Image pg. A65
1951	2500 02 Crescent Apts	R. L. Polk Co.	Image pg. A73
	Law Wesley	R. L. Polk Co.	Image pg. A73
	Vest Chester	R. L. Polk Co.	Image pg. A73
	Cook Mary I	R. L. Polk Co.	Image pg. A73
	Vacant	R. L. Polk Co.	Image pg. A73
	Hamilton Izora	R. L. Polk Co.	Image pg. A73
	Reeves Connie M	R. L. Polk Co.	Image pg. A73
	Walker Vernon	R. L. Polk Co.	Image pg. A73
	Stafford Evan	R. L. Polk Co.	Image pg. A73
	Morgan Philip	R. L. Polk Co.	Image pg. A73
	Bayer Etta M	R. L. Polk Co.	Image pg. A73
	No return	R. L. Polk Co.	Image pg. A73
	bsmt Widel Albert J	R. L. Polk Co.	Image pg. A73
	Rimmer Herschel F	R. L. Polk Co.	Image pg. A73
1945	Crescent Apts	Gate City Directory Co.	Image pg. A80
	Vacant	Gate City Directory Co.	Image pg. A80
	Little Ernest P	Gate City Directory Co.	Image pg. A80
	Meeks Mary I	Gate City Directory Co.	Image pg. A80
	Stephenson Ralph	Gate City Directory Co.	Image pg. A80
	Page Mabel	Gate City Directory Co.	Image pg. A80
	McGuire Carl H	Gate City Directory Co.	Image pg. A80
	Dagley Sanford A	Gate City Directory Co.	Image pg. A80
	Miller Wm F	Gate City Directory Co.	Image pg. A80
	Lindsley Blanche	Gate City Directory Co.	Image pg. A80
	Herndon Wm	Gate City Directory Co.	Image pg. A80
	Martin Danl C	Gate City Directory Co.	Image pg. A80
	Schultz Herbert C	Gate City Directory Co.	Image pg. A80
	Stephenson Erskine janitor	Gate City Directory Co.	Image pg. A80
1940	2500 02 Crescent Apts	Gate City Directory Co.	Image pg. A88
	Hughes Jas B	Gate City Directory Co.	Image pg. A88

FINDINGS

Year	Uses	Source	
1940	Bodie Perham M	Gate City Directory Co.	Image pg. A88
	Nast Robt E	Gate City Directory Co.	Image pg. A88
	Scott Oliver G	Gate City Directory Co.	Image pg. A88
	Dice Harold H	Gate City Directory Co.	Image pg. A88
	Villmoare Arth W	Gate City Directory Co.	Image pg. A88
	Hodge Colin W	Gate City Directory Co.	Image pg. A88
	Kalen Robt	Gate City Directory Co.	Image pg. A88
	Drinkard Donald	Gate City Directory Co.	Image pg. A88
	Fulton Chas M	Gate City Directory Co.	Image pg. A88
	Beck Richd M	Gate City Directory Co.	Image pg. A88
	Miller Wm F	Gate City Directory Co.	Image pg. A88
	bsmt Thompson Henry janitor	Gate City Directory Co.	Image pg. A88
	Payne Lloyd L transfer	Gate City Directory Co.	Image pg. A88
1935	2500 02 Crescent Apts	Gate City Directory Co.	Image pg. A97
	Wilson Clarence	Gate City Directory Co.	Image pg. A97
	Slote Bess Mrs	Gate City Directory Co.	Image pg. A97
	Miller Jessie	Gate City Directory Co.	Image pg. A97
	Baron Jos contr	Gate City Directory Co.	Image pg. A97
	Vacant	Gate City Directory Co.	Image pg. A97
	Sands H R	Gate City Directory Co.	Image pg. A97
	Macomber Gladys	Gate City Directory Co.	Image pg. A97
	Lanier Anna Mrs	Gate City Directory Co.	Image pg. A97
	Hines Ralph	Gate City Directory Co.	Image pg. A97
	Smith Jack C	Gate City Directory Co.	Image pg. A97
	Morris Alf	Gate City Directory Co.	Image pg. A97
	Mails Eliz Mrs	Gate City Directory Co.	Image pg. A97
	bsmt Barnes Walter janitor	Gate City Directory Co.	Image pg. A97
1930	Crescent Apts	Gate City Directory Co., Publishers	Image pg. A104
	Wilson Clarence	Gate City Directory Co., Publishers	Image pg. A104
	Bates Wm N	Gate City Directory Co., Publishers	Image pg. A104
	Rigg Jas E	Gate City Directory Co., Publishers	Image pg. A104
	Tate Thos	Gate City Directory Co., Publishers	Image pg. A104

FINDINGS

Year	Uses	Source	
1930	McFarland Bryce	Gate City Directory Co., Publishers	Image pg. A104
	Smith Glen	Gate City Directory Co., Publishers	Image pg. A104
	Smith John C	Gate City Directory Co., Publishers	Image pg. A104
	Wilson Al L	Gate City Directory Co., Publishers	Image pg. A104
	Poling B E	Gate City Directory Co., Publishers	Image pg. A104
	Tillery	Gate City Directory Co., Publishers	Image pg. A104
	Roberts Lucile	Gate City Directory Co., Publishers	Image pg. A104
	Roleson Nellie	Gate City Directory Co., Publishers	Image pg. A104
	Washington Ed jan	Gate City Directory Co., Publishers	Image pg. A104
1920	Leland B Coffey	Gate City Directory Co.	Image pg. A120
	Richard L Hazelton	Gate City Directory Co.	Image pg. A120

2508 30TH

Year	Uses	Source	
1995	Apartments	Cole Publications	
	E Janice Drake	Cole Publications	
1956	Whaley Harry R	R. L. Polk Co.	Image pg. A65
	Davis Mary	R. L. Polk Co.	Image pg. A65
1951	Fulmer Cora B Mrs S	R. L. Polk Co.	Image pg. A73
	Neel David	R. L. Polk Co.	Image pg. A73
	Kundert Henry C	R. L. Polk Co.	Image pg. A73
1945	Fulmer Josiah W	Gate City Directory Co.	Image pg. A80
	Kundert Henry C	Gate City Directory Co.	Image pg. A80
	Bruce Grace Mrs	Gate City Directory Co.	Image pg. A80
	Vacant	Gate City Directory Co.	Image pg. A80
1940	Fulmer Josiah W	Gate City Directory Co.	Image pg. A88
	Kundert Henry C	Gate City Directory Co.	Image pg. A88
	bsmt Walton Harry	Gate City Directory Co.	Image pg. A88
1935	Fulmer Josiah W	Gate City Directory Co.	Image pg. A97
	Kundert Henry C	Gate City Directory Co.	Image pg. A97
	bsmt Hampel Robt C	Gate City Directory Co.	Image pg. A97
1920	T L Deiss	Gate City Directory Co.	Image pg. A120
	Geo E Louck	Gate City Directory Co.	Image pg. A120

FINDINGS

2510 30TH

Year	Uses	Source	
1956	Adams Nellie	R. L. Polk Co.	Image pg. A65
	bsmt Myles Robt	R. L. Polk Co.	Image pg. A65
1951	Keef Horace	R. L. Polk Co.	Image pg. A73
	Henry Frank V	R. L. Polk Co.	Image pg. A73
1945	Keef Horace O	Gate City Directory Co.	Image pg. A80
	Henry Frank V	Gate City Directory Co.	Image pg. A80
1940	White Mildred S	Gate City Directory Co.	Image pg. A88
	Henry Frank	Gate City Directory Co.	Image pg. A88
1935	Franzmathes Fred C	Gate City Directory Co.	Image pg. A97
1930	Fulmer J W	Gate City Directory Co., Publishers	Image pg. A104
	Kundert H C	Gate City Directory Co., Publishers	Image pg. A104
	Dorsett Syrena Mrs	Gate City Directory Co., Publishers	Image pg. A104
	Hurd Sidney G	Gate City Directory Co., Publishers	Image pg. A104
1920	Marion A De Vasher	Gate City Directory Co.	Image pg. A120
	John M Surface	Gate City Directory Co.	Image pg. A120

2520 30TH

Year	Uses	Source
1995	Annando Jones	Cole Publications

2600 30TH

Year	Uses	Source
1995	Apartments	Cole Publications
	W B M Williams	Cole Publications

2602 30TH

Year	Uses	Source
1995	Denise Edwards	Cole Publications

2606 30TH

Year	Uses	Source	
1995	Bianca Anderson	Cole Publications	
1956	Burbridge Allen L	R. L. Polk Co.	Image pg. A65
	Hutton Christine Mrs	R. L. Polk Co.	Image pg. A65

FINDINGS

Year	Uses	Source	
1951	Russell Jas T	R. L. Polk Co.	Image pg. A73
	Bush Chas W	R. L. Polk Co.	Image pg. A73
1945	Sheahan Jos F	Gate City Directory Co.	Image pg. A80
1940	ODell Aaron T	Gate City Directory Co.	Image pg. A88
	Braunlich Wm H	Gate City Directory Co.	Image pg. A88
1935	2606 08 Nicholson Apts	Gate City Directory Co.	Image pg. A97
1930	Nicholson Apts	Gate City Directory Co., Publishers	Image pg. A104
	Herzber Adolph A	Gate City Directory Co., Publishers	Image pg. A104
1920	2606 08 Nicholson Apts	Gate City Directory Co.	Image pg. A120
	Robt P Minteer	Gate City Directory Co.	Image pg. A120

2608 30TH

Year	Uses	Source	
1995	A Y Bartlett	Cole Publications	
1956	Martin David D	R. L. Polk Co.	Image pg. A65
	Johnson Wm R	R. L. Polk Co.	Image pg. A65
1951	Bradley Rex F	R. L. Polk Co.	Image pg. A73
	Kraush Gertrude Mrs o	R. L. Polk Co.	Image pg. A73
1945	Davis Gordon	Gate City Directory Co.	Image pg. A80
	Bradley Rex F	Gate City Directory Co.	Image pg. A80
1940	Porter W Kenneth	Gate City Directory Co.	Image pg. A88
	Kahn Louis	Gate City Directory Co.	Image pg. A88
1935	2606 08 Nicholson Apts	Gate City Directory Co.	Image pg. A97
	Rathbone Harold F	Gate City Directory Co.	Image pg. A97
	Brown Darmon R	Gate City Directory Co.	Image pg. A97
	Gibbs Virgil L	Gate City Directory Co.	Image pg. A97
	West Addie Mrs	Gate City Directory Co.	Image pg. A97
	Nixon Geo S	Gate City Directory Co.	Image pg. A97
	Smith Wm W	Gate City Directory Co.	Image pg. A97
	Stevenson Jas D	Gate City Directory Co.	Image pg. A97
	Henry Frank V	Gate City Directory Co.	Image pg. A97
	Mc Cracken Thos E	Gate City Directory Co.	Image pg. A97
	Martin Zona F Mrs	Gate City Directory Co.	Image pg. A97

FINDINGS

Year	Uses	Source	
1935	Hicks Clayton A	Gate City Directory Co.	Image pg. A97
	Dixon Geo H	Gate City Directory Co.	Image pg. A97
	Lorge Callie R Mrs	Gate City Directory Co.	Image pg. A97
	Page Robt F	Gate City Directory Co.	Image pg. A97
	Haire Mary T	Gate City Directory Co.	Image pg. A97
1930	Nicholson Apts	Gate City Directory Co., Publishers	Image pg. A104
	Callaway Chas J	Gate City Directory Co., Publishers	Image pg. A104
1920	2606 08 Nicholson Apts	Gate City Directory Co.	Image pg. A120
	Burgess H Brown	Gate City Directory Co.	Image pg. A120
	Harvey Lockman	Gate City Directory Co.	Image pg. A120

2610 30TH

Year	Uses	Source	
1956	South Elmer R Rev	R. L. Polk Co.	Image pg. A65
	Morgan Wm E	R. L. Polk Co.	Image pg. A65
1951	Hood John T	R. L. Polk Co.	Image pg. A73
	Keil Henry A	R. L. Polk Co.	Image pg. A73
1945	Saunders Walter W	Gate City Directory Co.	Image pg. A80
	Keil Henry A	Gate City Directory Co.	Image pg. A80
1940	Singer Simpson	Gate City Directory Co.	Image pg. A88
	Pierson Eddie M	Gate City Directory Co.	Image pg. A88
1930	Draper Harry	Gate City Directory Co., Publishers	Image pg. A104
1920	Taylor Ramsey	Gate City Directory Co.	Image pg. A120

2612 30TH

Year	Uses	Source	
1956	Butler Nolan	R. L. Polk Co.	Image pg. A65
	Guyer Chas S	R. L. Polk Co.	Image pg. A65
1951	Rothenberg J Clement	R. L. Polk Co.	Image pg. A73
	Sheahan Nadine B Mrs	R. L. Polk Co.	Image pg. A73
1945	Rothenberg J Clement	Gate City Directory Co.	Image pg. A80
	Colley Paul F	Gate City Directory Co.	Image pg. A80
1940	Rothenberg J Clement	Gate City Directory Co.	Image pg. A88
	Colley Paul F	Gate City Directory Co.	Image pg. A88

FINDINGS

Year	Uses	Source	
1930	Wilson John M	Gate City Directory Co., Publishers	Image pg. A104
	Walters Hazel Mrs	Gate City Directory Co., Publishers	Image pg. A104
1920	Anna Rapiport	Gate City Directory Co.	Image pg. A120
	Robt M Buster dentist	Gate City Directory Co.	Image pg. A120

2614 30TH

Year	Uses	Source	
1995	No Current Listing	Cole Publications	
1956	Rodgers Victor A	R. L. Polk Co.	Image pg. A65
	Keyes Alf	R. L. Polk Co.	Image pg. A65
	Howard Everett H	R. L. Polk Co.	Image pg. A65
1951	Travis Jas C	R. L. Polk Co.	Image pg. A73
	Dale Mary	R. L. Polk Co.	Image pg. A73
	Zinn Sherman	R. L. Polk Co.	Image pg. A73
	Schibler Rudolph A	R. L. Polk Co.	Image pg. A73
1945	Travis Jas C	Gate City Directory Co.	Image pg. A80
	Dale Ralph E	Gate City Directory Co.	Image pg. A80
	Zinn Sherman	Gate City Directory Co.	Image pg. A80
1940	Travis Jas C	Gate City Directory Co.	Image pg. A88
1930	Redwine Louis	Gate City Directory Co., Publishers	Image pg. A104
1920	2614 16 Martin Apts	Gate City Directory Co.	Image pg. A120
	Thos Inman	Gate City Directory Co.	Image pg. A120
	Hanna A Chandler	Gate City Directory Co.	Image pg. A120

2615 30TH

Year	Uses	Source	
1956	Luck Ernie	R. L. Polk Co.	Image pg. A65
	Gossett Frank	R. L. Polk Co.	Image pg. A65
1951	Lacy Frank jr	R. L. Polk Co.	Image pg. A73
1945	Vacant	Gate City Directory Co.	Image pg. A80
1940	Stewart Carl	Gate City Directory Co.	Image pg. A88
1930	Sumpter Ida M	Gate City Directory Co., Publishers	Image pg. A104
1920	Rev Thos Martin	Gate City Directory Co.	Image pg. A120

FINDINGS

2616 30TH

Year	Uses	Source	
1995	Apartments	Cole Publications	
	E Lottie Smalts	Cole Publications	
	V Taylor	Cole Publications	
1956	Lew is Robt	R. L. Polk Co.	Image pg. A65
	Gentry Hayw ood	R. L. Polk Co.	Image pg. A65
	Bush Jas E jr	R. L. Polk Co.	Image pg. A65
1951	Lane Geo D	R. L. Polk Co.	Image pg. A73
	Brow n Donald E	R. L. Polk Co.	Image pg. A73
1945	Lane Geo D	Gate City Directory Co.	Image pg. A84
	McKinney C A	Gate City Directory Co.	Image pg. A84
	Bush Leland E	Gate City Directory Co.	Image pg. A84
1940	Couch Earl P	Gate City Directory Co.	Image pg. A88
	Hubbard Edna Mrs	Gate City Directory Co.	Image pg. A88
	Martin Zona F Mrs	Gate City Directory Co.	Image pg. A88
1930	Bates Marvin	Gate City Directory Co., Publishers	Image pg. A104
	Mattson Wm M	Gate City Directory Co., Publishers	Image pg. A104
1920	2614 16 Martin Apts	Gate City Directory Co.	Image pg. A120
	Maurice R Fitts	Gate City Directory Co.	Image pg. A120
	John H Gw ynne	Gate City Directory Co.	Image pg. A120

2617 30TH

Year	Uses	Source	
1956	Barttes John	R. L. Polk Co.	Image pg. A65
1951	Mooney Belle S	R. L. Polk Co.	Image pg. A73
	Smith Melvin L	R. L. Polk Co.	Image pg. A73
1945	Vacant	Gate City Directory Co.	Image pg. A84
1940	Vacant	Gate City Directory Co.	Image pg. A88
1930	Dinsmore Jas M	Gate City Directory Co., Publishers	Image pg. A104
1920	Earl E Faw cett	Gate City Directory Co.	Image pg. A120

2618 30TH

Year	Uses	Source
1995	Apartments	Cole Publications

FINDINGS

Year	Uses	Source	
1995	W Earl Foster Jr	Cole Publications	
	A Johnston	Cole Publications	
	Sally Taylor	Cole Publications	
1956	Buffington Roscoe jr	R. L. Polk Co.	Image pg. A65
	Avis Annetta F	R. L. Polk Co.	Image pg. A65
	Jackson Anita	R. L. Polk Co.	Image pg. A65
	Russell Carr R	R. L. Polk Co.	Image pg. A65
1951	Barnes Earl R	R. L. Polk Co.	Image pg. A73
	Craig Benj S	R. L. Polk Co.	Image pg. A73
	Cockrell Lucy Mrs	R. L. Polk Co.	Image pg. A73
	Barnes Eug M	R. L. Polk Co.	Image pg. A73
1945	Cockel Lucy P	Gate City Directory Co.	Image pg. A84
	Trebbe Frank	Gate City Directory Co.	Image pg. A84
	David Chas H	Gate City Directory Co.	Image pg. A84
1940	Trebbe Frank	Gate City Directory Co.	Image pg. A88
	Moore Rayburn A	Gate City Directory Co.	Image pg. A88
	Klapmeyer Homer	Gate City Directory Co.	Image pg. A88
1935	2618 20 Morris Apts	Gate City Directory Co.	Image pg. A97
	Davies Vincent E	Gate City Directory Co.	Image pg. A97
	Nashold Frances L Mrs	Gate City Directory Co.	Image pg. A97
	drsmkr	Gate City Directory Co.	Image pg. A97
	Wittig Ray H	Gate City Directory Co.	Image pg. A97
1930	Morris Apts	Gate City Directory Co., Publishers	Image pg. A104
	Humphrey J P	Gate City Directory Co., Publishers	Image pg. A104
	Wittig Raymond H	Gate City Directory Co., Publishers	Image pg. A104
	Canary W G	Gate City Directory Co., Publishers	Image pg. A104
1920	2618 20 Morris Apts	Gate City Directory Co.	Image pg. A120
	Fannie Baumert	Gate City Directory Co.	Image pg. A120
	Emmett P Ryburg	Gate City Directory Co.	Image pg. A120

2619 30TH

Year	Uses	Source
1995	L Merrick	Cole Publications

FINDINGS

Year	Uses	Source	
1956	Cantwell Norman V	R. L. Polk Co.	Image pg. A65
	Mullin Lula F Mrs	R. L. Polk Co.	Image pg. A65
1951	Carrolina Wm	R. L. Polk Co.	Image pg. A73
	Williams Myron R	R. L. Polk Co.	Image pg. A73
1945	Walker Fred	Gate City Directory Co.	Image pg. A84
1940	Walker Fred	Gate City Directory Co.	Image pg. A88
1935	Magee Carl W	Gate City Directory Co.	Image pg. A97
1930	Punshon Harry M	Gate City Directory Co., Publishers	Image pg. A104
1920	J H Punshon	Gate City Directory Co.	Image pg. A120

2620 30TH

Year	Uses	Source	
1995	Melba Mabin	Cole Publications	
	J Tate	Cole Publications	
1956	Brown Thos T	R. L. Polk Co.	Image pg. A65
	Toles Inez D Mrs	R. L. Polk Co.	Image pg. A65
	Brown Forest I	R. L. Polk Co.	Image pg. A65
1951	Nickell Dewey A	R. L. Polk Co.	Image pg. A73
	Murphy John	R. L. Polk Co.	Image pg. A73
1945	Wood Amos P	Gate City Directory Co.	Image pg. A84
	Collins Geo G	Gate City Directory Co.	Image pg. A84
	Lotz Madeline A Mrs	Gate City Directory Co.	Image pg. A84
1940	Wood John W	Gate City Directory Co.	Image pg. A88
	Crider Edw	Gate City Directory Co.	Image pg. A88
	Collins Geo C	Gate City Directory Co.	Image pg. A88
1935	2618 20 Morris Apts	Gate City Directory Co.	Image pg. A97
	Fowler Fred L	Gate City Directory Co.	Image pg. A97
	Parminter Howard J	Gate City Directory Co.	Image pg. A97
1930	Morris Apts	Gate City Directory Co., Publishers	Image pg. A104
	Jones Paul A	Gate City Directory Co., Publishers	Image pg. A104
	Adams Mary	Gate City Directory Co., Publishers	Image pg. A104
	Renne Grant W	Gate City Directory Co., Publishers	Image pg. A104
1920	2618 20 Morris Apts	Gate City Directory Co.	Image pg. A120

FINDINGS

Year	Uses	Source	
1920	Julia Adams	Gate City Directory Co.	Image pg. A120

2621 30TH

Year	Uses	Source	
1995	No Current Listing	Cole Publications	
1956	Moorman Otis T	R. L. Polk Co.	Image pg. A65
1951	Bury Hannah	R. L. Polk Co.	Image pg. A73
	Anderson Harold E	R. L. Polk Co.	Image pg. A73
1945	OHara Claude R	Gate City Directory Co.	Image pg. A84
1940	Hankins Robt L	Gate City Directory Co.	Image pg. A88
1935	Clutz Harry	Gate City Directory Co.	Image pg. A97
1930	Burke Chas Mrs	Gate City Directory Co., Publishers	Image pg. A104
1920	Mrs A C Spratt	Gate City Directory Co.	Image pg. A120

2622 30TH

Year	Uses	Source	
1956	Parcell Laura B Mrs	R. L. Polk Co.	Image pg. A65
1951	Sears Eleanor V	R. L. Polk Co.	Image pg. A73
	Punshon Mary M	R. L. Polk Co.	Image pg. A73
1945	Punshon Geo T	Gate City Directory Co.	Image pg. A84
1940	Vacant	Gate City Directory Co.	Image pg. A88
1935	Thacker Anson A	Gate City Directory Co.	Image pg. A97
	optician	Gate City Directory Co.	Image pg. A97
	Luckett Carrie nurse	Gate City Directory Co.	Image pg. A97
1930	Hill How ard phys	Gate City Directory Co., Publishers	Image pg. A104
1920	How ard Hill phys	Gate City Directory Co.	Image pg. A120

2623 30TH

Year	Uses	Source	
1995	Helen C Hill	Cole Publications	
1956	Bracken Flora Mrs	R. L. Polk Co.	Image pg. A65
	Middlebrooks Jacob	R. L. Polk Co.	Image pg. A65
1951	Bienert Wm	R. L. Polk Co.	Image pg. A73
	Hoster Ruth L	R. L. Polk Co.	Image pg. A73

FINDINGS

Year	Uses	Source	
1945	Purcell Lloyd	Gate City Directory Co.	Image pg. A84
	Parsons Edwin L	Gate City Directory Co.	Image pg. A84
1940	Schorn Ruth A Mrs	Gate City Directory Co.	Image pg. A88
1935	Shafer Wm T	Gate City Directory Co.	Image pg. A97
1930	Vacant	Gate City Directory Co., Publishers	Image pg. A104
1920	Walter H Butler	Gate City Directory Co.	Image pg. A120

2625 30TH

Year	Uses	Source	
1995	C M Lewis	Cole Publications	
1956	Lee Josephine M	R. L. Polk Co.	Image pg. A65
	Seals Wilbur H	R. L. Polk Co.	Image pg. A65
1951	Milam Harold L	R. L. Polk Co.	Image pg. A73
	Stevens Russell W	R. L. Polk Co.	Image pg. A73
1945	Rea Fleetwood	Gate City Directory Co.	Image pg. A84
1940	Vacant	Gate City Directory Co.	Image pg. A88
1935	Stead Jas E	Gate City Directory Co.	Image pg. A97
1930	Vacant	Gate City Directory Co., Publishers	Image pg. A104
1920	Hazel Wooddy	Gate City Directory Co.	Image pg. A120

2626 30TH

Year	Uses	Source	
1945	Lowry Thos C	Gate City Directory Co.	Image pg. A84
1940	Sibley Mary E Mrs	Gate City Directory Co.	Image pg. A88
1935	Burgess John L	Gate City Directory Co.	Image pg. A97
1930	Livingston Mary A Mrs	Gate City Directory Co., Publishers	Image pg. A104
1920	Frank Rabinovitz	Gate City Directory Co.	Image pg. A120

2630 30TH

Year	Uses	Source	
1945	Bridges Abner J	Gate City Directory Co.	Image pg. A84
1940	Bridges Abner J	Gate City Directory Co.	Image pg. A88
1935	Bridges Abner J	Gate City Directory Co.	Image pg. A97
1930	Bridges Abner J	Gate City Directory Co., Publishers	Image pg. A104

FINDINGS

Year	Uses	Source	
1920	Elizabeth Lee	Gate City Directory Co.	Image pg. A120

2632 30TH

Year	Uses	Source	
1945	Roche Edw A	Gate City Directory Co.	Image pg. A84
1940	Roche Edw A	Gate City Directory Co.	Image pg. A88
1935	Else Frank M	Gate City Directory Co.	Image pg. A97
1930	Else Frank M	Gate City Directory Co., Publishers	Image pg. A104

2638 30TH

Year	Uses	Source	
1945	Tommasini Nick	Gate City Directory Co.	Image pg. A84
	Manson E	Gate City Directory Co.	Image pg. A84
1940	Juneau Harriett L	Gate City Directory Co.	Image pg. A88
	Dahlsten Luther N Rev	Gate City Directory Co.	Image pg. A88
	Slonecker R Clair	Gate City Directory Co.	Image pg. A88
	Slonecker R Clair	Gate City Directory Co.	Image pg. A92
1935	Juneau Harriet L	Gate City Directory Co.	Image pg. A97
	Stone Isaac	Gate City Directory Co.	Image pg. A97
	Gross Chas F	Gate City Directory Co.	Image pg. A97
1930	Apartments	Gate City Directory Co., Publishers	Image pg. A104
	Clement Geo C Mrs	Gate City Directory Co., Publishers	Image pg. A104
	Ahrens John H	Gate City Directory Co., Publishers	Image pg. A104
	Spear Milton L	Gate City Directory Co., Publishers	Image pg. A104
	Brown J D	Gate City Directory Co., Publishers	Image pg. A104
	Juneau Harriet L	Gate City Directory Co., Publishers	Image pg. A104
	Stone Isaac	Gate City Directory Co., Publishers	Image pg. A104

2640 30TH

Year	Uses	Source	
1945	Clement Weona Mrs	Gate City Directory Co.	Image pg. A84
	Wittig Raymond H	Gate City Directory Co.	Image pg. A84
	Lann Geo H	Gate City Directory Co.	Image pg. A84
1940	Stone Isaac	Gate City Directory Co.	Image pg. A92

FINDINGS

Year	Uses	Source	
1940	Clement Mabel A	Gate City Directory Co.	Image pg. A92
	Wittig Raymond H	Gate City Directory Co.	Image pg. A92
1935	Ahrens Anna A	Gate City Directory Co.	Image pg. A97
	Clement Mabel	Gate City Directory Co.	Image pg. A97
	Ross Elmer W	Gate City Directory Co.	Image pg. A97

2642 30TH

Year	Uses	Source	
1945	Lea Loyd H contr	Gate City Directory Co.	Image pg. A84
	Payton Willis D	Gate City Directory Co.	Image pg. A84
	Anderson Wm A	Gate City Directory Co.	Image pg. A84
1940	Lea Lloyd H contr	Gate City Directory Co.	Image pg. A92
	Mitchell Augustine P	Gate City Directory Co.	Image pg. A92
	Stapp Milton C	Gate City Directory Co.	Image pg. A92
	Lea Jos	Gate City Directory Co.	Image pg. A92
1935	Lea Lloyd H contr	Gate City Directory Co.	Image pg. A97
	Lea Jos 0 contr	Gate City Directory Co.	Image pg. A97
	Cannon L H	Gate City Directory Co.	Image pg. A97
	Freund W 0 H	Gate City Directory Co.	Image pg. A97
1930	Lea Jos O	Gate City Directory Co., Publishers	Image pg. A104
	Nathan Robt	Gate City Directory Co., Publishers	Image pg. A104

2644 30TH

Year	Uses	Source	
1945	Apartments	Gate City Directory Co.	Image pg. A84
	Alport David E	Gate City Directory Co.	Image pg. A84
	Richardson Benj L	Gate City Directory Co.	Image pg. A84
	Cunningham Lemuel R	Gate City Directory Co.	Image pg. A84
	Willcott Eug B	Gate City Directory Co.	Image pg. A84
	Canon Max	Gate City Directory Co.	Image pg. A84
	Smith Welsh	Gate City Directory Co.	Image pg. A84
	Burris Elmer	Gate City Directory Co.	Image pg. A84
	Dixon Eug F	Gate City Directory Co.	Image pg. A84
	Burris Elmer C janitor	Gate City Directory Co.	Image pg. A84

FINDINGS

Year	Uses	Source	
1940	Apartments	Gate City Directory Co.	Image pg. A92
	Alport David E	Gate City Directory Co.	Image pg. A92
	Richardson Benj L	Gate City Directory Co.	Image pg. A92
	Cunningham Lemuel R	Gate City Directory Co.	Image pg. A92
	Willcott Eug B	Gate City Directory Co.	Image pg. A92
	Mc Queen Wm A	Gate City Directory Co.	Image pg. A92
	Mc Merrell Agnes Mrs	Gate City Directory Co.	Image pg. A92
	Baker Edw M	Gate City Directory Co.	Image pg. A92
	Smith Wm W	Gate City Directory Co.	Image pg. A92
	bsmt Burris Elmer C janitor	Gate City Directory Co.	Image pg. A92
	Lea Jos	Gate City Directory Co.	Image pg. A92
1935	Apartments	Gate City Directory Co.	Image pg. A97
	Vacant	Gate City Directory Co.	Image pg. A97
	Low e Lorenzo W	Gate City Directory Co.	Image pg. A97
	Waxman Erw in	Gate City Directory Co.	Image pg. A97
	Willcott Eug B	Gate City Directory Co.	Image pg. A97
	Denton Fred B	Gate City Directory Co.	Image pg. A97
	Vacant	Gate City Directory Co.	Image pg. A97
	Clark De Morse W	Gate City Directory Co.	Image pg. A97
	Pease Burt L	Gate City Directory Co.	Image pg. A97
	bsmt Caldw ell Thos janitor	Gate City Directory Co.	Image pg. A97
1930	Apartments	Gate City Directory Co., Publishers	Image pg. A104
	Hollow ell Dee H	Gate City Directory Co., Publishers	Image pg. A104
	Slatten Chas E	Gate City Directory Co., Publishers	Image pg. A104
	Stone Leonard	Gate City Directory Co., Publishers	Image pg. A104
	Colley Paul F	Gate City Directory Co., Publishers	Image pg. A104
	Stephenson G C	Gate City Directory Co., Publishers	Image pg. A104
	Fryer H	Gate City Directory Co., Publishers	Image pg. A104
	Parry H O	Gate City Directory Co., Publishers	Image pg. A104
	Riley W E	Gate City Directory Co., Publishers	Image pg. A104

FINDINGS

2648 30TH

Year	Uses	Source	
1945	Gaba Eli	Gate City Directory Co.	Image pg. A84
1940	Gaba Eli	Gate City Directory Co.	Image pg. A92
1935	Chaltas Eustis D	Gate City Directory Co.	Image pg. A97
1930	Baker M J	Gate City Directory Co., Publishers	Image pg. A104

2650 30TH

Year	Uses	Source	
1945	Cohen Saml	Gate City Directory Co.	Image pg. A84
1940	Cohen Saml	Gate City Directory Co.	Image pg. A92
1935	Baker Morris J	Gate City Directory Co.	Image pg. A97
1930	Keeler R D	Gate City Directory Co., Publishers	Image pg. A104

2652 30TH

Year	Uses	Source	
1945	Williams Chas F	Gate City Directory Co.	Image pg. A84
1940	Beeman Fred S	Gate City Directory Co.	Image pg. A92
1935	Vacant	Gate City Directory Co.	Image pg. A97
1930	Hitchcock F P	Gate City Directory Co., Publishers	Image pg. A104
1920	Frank P Hitchcock	Gate City Directory Co.	Image pg. A120

2700 30TH

Year	Uses	Source	
1995	No Current Listing	Cole Publications	
1956	Stephens Jas H	R. L. Polk Co.	Image pg. A65
1951	Vacant	R. L. Polk Co.	Image pg. A73

2701 30TH

Year	Uses	Source	
1995	No Current Listing	Cole Publications	
1956	Perkins Edw A	R. L. Polk Co.	Image pg. A65
1951	Goldman Chas A	R. L. Polk Co.	Image pg. A73
1945	Goldman Chas A	Gate City Directory Co.	Image pg. A84
1940	Goldman Chas A	Gate City Directory Co.	Image pg. A92
1935	Angle John W	Gate City Directory Co.	Image pg. A97

FINDINGS

Year	Uses	Source	
1930	Vacant	Gate City Directory Co., Publishers	Image pg. A104
1920	Mrs E C White	Gate City Directory Co.	Image pg. A120

2703 30TH

Year	Uses	Source	
1995	Apartments	Cole Publications	
	J Brantley	Cole Publications	
	Melvin R Groves	Cole Publications	
1956	Carter D C	R. L. Polk Co.	Image pg. A65
1951	Walton Dw ight	R. L. Polk Co.	Image pg. A73
1945	Clark Walter	Gate City Directory Co.	Image pg. A84
1940	Blass Harry	Gate City Directory Co.	Image pg. A92
1935	De Vasher Marion A	Gate City Directory Co.	Image pg. A97
1930	Vacant	Gate City Directory Co., Publishers	Image pg. A104
1920	C Albert Mc Clearey	Gate City Directory Co.	Image pg. A120

2704 30TH

Year	Uses	Source	
1995	Shirley Hudson	Cole Publications	
1956	Llakos Gus D	R. L. Polk Co.	Image pg. A65
1951	Liakos Gus D S	R. L. Polk Co.	Image pg. A73

2708 30TH

Year	Uses	Source	
1995	James C Shine	Cole Publications	
1956	Hunter Russell C	R. L. Polk Co.	Image pg. A65
1951	Gloshen Deo K	R. L. Polk Co.	Image pg. A73

2709 30TH

Year	Uses	Source	
1995	No Current Listing	Cole Publications	
1956	Medicus Leslie V	R. L. Polk Co.	Image pg. A65
1951	Medicus Leslie V	R. L. Polk Co.	Image pg. A73
1945	Medicus Leslie V	Gate City Directory Co.	Image pg. A84
1940	Medicus Leslie V	Gate City Directory Co.	Image pg. A92

FINDINGS

Year	Uses	Source	
1935	Medicus Leslie V	Gate City Directory Co.	Image pg. A97
1930	Calcinol Co	Gate City Directory Co., Publishers	Image pg. A104
	Medicus L V	Gate City Directory Co., Publishers	Image pg. A104
1920	B L Medicus	Gate City Directory Co.	Image pg. A120

2711 30TH

Year	Uses	Source	
1935	Eickhoff Nettie Mrs	Gate City Directory Co.	Image pg. A97
1930	Hyder Clyde	Gate City Directory Co., Publishers	Image pg. A104

2712 30TH

Year	Uses	Source	
1995	Apartments	Cole Publications	
	W Regina Harrell	Cole Publications	
1956	Smelser Orie A	R. L. Polk Co.	Image pg. A65
	Cooper Jennie B Mrs	R. L. Polk Co.	Image pg. A65
1951	Langley Arth G	R. L. Polk Co.	Image pg. A73
	Tommasini Nicholas M	R. L. Polk Co.	Image pg. A73
	Swonger Lucy E Mrs	R. L. Polk Co.	Image pg. A73
	Wilson Inez C nurse	R. L. Polk Co.	Image pg. A73

2714 30TH

Year	Uses	Source	
1995	Malancha L Woods	Cole Publications	
1956	Robinson Eula B	R. L. Polk Co.	Image pg. A65
	Langdon E L	R. L. Polk Co.	Image pg. A65
	Lugert Dani P	R. L. Polk Co.	Image pg. A65
1951	Clement Mabel	R. L. Polk Co.	Image pg. A73
	Wittig Raymond H	R. L. Polk Co.	Image pg. A73

2718 30TH

Year	Uses	Source	
1995	John McWhorter	Cole Publications	
1956	Lea Lloyd H	R. L. Polk Co.	Image pg. A65
	Murray Frances B Mrs	R. L. Polk Co.	Image pg. A65

FINDINGS

Year	Uses	Source	
1956	Kabler W Erw in	R. L. Polk Co.	Image pg. A65
1951	Lea Lloyd HOS	R. L. Polk Co.	Image pg. A73
	Bailey Mary F Mrs	R. L. Polk Co.	Image pg. A73
	Payton Willis D	R. L. Polk Co.	Image pg. A73

2722 30TH

Year	Uses	Source	
1995	Apartments	Cole Publications	
	Robert C Bradley	Cole Publications	
1956	Richardson Benj L	R. L. Polk Co.	Image pg. A65
	Willcott Eug B	R. L. Polk Co.	Image pg. A65
	Affholder John E	R. L. Polk Co.	Image pg. A65
	Wall Pauline	R. L. Polk Co.	Image pg. A65
1951	Richardson Benj L	R. L. Polk Co.	Image pg. A73
	Smith Wm W	R. L. Polk Co.	Image pg. A73
	Wilcott Eug	R. L. Polk Co.	Image pg. A73
	Gladden Leslie T	R. L. Polk Co.	Image pg. A73

2724 30TH

Year	Uses	Source	
1995	Apartments	Cole Publications	
	Samuel L McElmore	Cole Publications	
	Vivian Ricks	Cole Publications	
	Vivian Ricks	Cole Publications	
	D Williams	Cole Publications	
1956	Speiser Maurice F	R. L. Polk Co.	Image pg. A65
	Oats Patk L	R. L. Polk Co.	Image pg. A65
	Brow n Henry C	R. L. Polk Co.	Image pg. A65
	Big Motor Co used cars	R. L. Polk Co.	Image pg. A65
	Drayer Franklin J	R. L. Polk Co.	Image pg. A65
	bsmt Rogers James C	R. L. Polk Co.	Image pg. A65
1951	Alport David E	R. L. Polk Co.	Image pg. A73
	Kabler Wm E	R. L. Polk Co.	Image pg. A73
	Jacobs Wm C	R. L. Polk Co.	Image pg. A73

Year	Uses	Source	
1951	Cunningham Lemuel R	R. L. Polk Co.	Image pg. A73

30TH ST

2400 30TH ST

Year	Uses	Source	
1980	No Return	R. L. Polk Co., Publishers	Image pg. A24
1975	Mount Sinai Missionary Baptist	R. L. Polk Co.	Image pg. A33
	Church	R. L. Polk Co.	Image pg. A33
1970	MOUNT SINAI MISSIONARY	R. L. Polk Co.	Image pg. A41
	BAPTIST CHURCH	R. L. Polk Co.	Image pg. A41
1966	MOUNT SINAI MISSIONARY	R. L. Polk and Co.	Image pg. A49
	BAPTIST CHURCH	R. L. Polk and Co.	Image pg. A49
1961	Bethel Baptist Church	R. L. Polk Co.	Image pg. A57
1925	Bernard Kessler grocer	Gate City Directory Co.	Image pg. A112

2401 30TH ST

Year	Uses	Source	
2006	No Current Listing	Cole Information	
2000	Parks Terry & Ruby	R. L. Polk Co. Publishers	Image pg. A1
1985	Vacant	R. L. Polk and Co.	Image pg. A16
1980	Vacant	R. L. Polk Co., Publishers	Image pg. A24
	Vacant	R. L. Polk Co., Publishers	Image pg. A24
1975	Pearls Beauty Salon	R. L. Polk Co.	Image pg. A33
	Hutton Pearl L Mrs	R. L. Polk Co.	Image pg. A33
1970	PEARL S BEAUTY SALON	R. L. Polk Co.	Image pg. A41
	HUTTON PEARL L MRS S	R. L. Polk Co.	Image pg. A41
1966	PEARLS BEAUTY SALON	R. L. Polk and Co.	Image pg. A49
	HUTTON PEARL L MRS	R. L. Polk and Co.	Image pg. A49
1961	Hutton Thos L	R. L. Polk Co.	Image pg. A57
	Pearls Beauty Salon	R. L. Polk Co.	Image pg. A57
1925	Hugh C Foster	Gate City Directory Co.	Image pg. A112

FINDINGS

2402 30TH ST

Year	Uses	Source	
1970	GUNN JOSEPHINE MRS	R. L. Polk Co.	Image pg. A41
1966	GUNN JOSEPHINE MRS	R. L. Polk and Co.	Image pg. A49
1961	Mc Gee Annette	R. L. Polk Co.	Image pg. A57
1925	Geo R Moore	Gate City Directory Co.	Image pg. A112

2404 30TH ST

Year	Uses	Source	
2006	Betty J Tucker	Cole Information	
2000	Adams Sam	R. L. Polk Co. Publishers	Image pg. A1
1985	Adams Sam	R. L. Polk and Co.	Image pg. A16
1980	Vacant	R. L. Polk Co., Publishers	Image pg. A24
1975	Tucker Betty Mrs	R. L. Polk Co.	Image pg. A33
1970	VACANT	R. L. Polk Co.	Image pg. A41
1966	TUCKER FANNIE A MRS	R. L. Polk and Co.	Image pg. A49
1961	Wilkerson Maude Mrs	R. L. Polk Co.	Image pg. A57
1925	Henry C Kundert	Gate City Directory Co.	Image pg. A112

2408 30TH ST

Year	Uses	Source	
2006	C Tucker	Cole Information	
2000	Hudson Ethel B	R. L. Polk Co. Publishers	Image pg. A1
1985	Hudson Ethel B Mrs	R. L. Polk and Co.	Image pg. A16
1980	Hudson Beatrice E Mrs	R. L. Polk Co., Publishers	Image pg. A24
1975	Hudson Clarence E	R. L. Polk Co.	Image pg. A33
1970	HUDSON CLARENCE E	R. L. Polk Co.	Image pg. A41
1966	HUDSON CLARENCE E a	R. L. Polk and Co.	Image pg. A49
1961	Hudson Clarence E	R. L. Polk Co.	Image pg. A57
1925	Grover C Shirley	Gate City Directory Co.	Image pg. A112

2409 30TH ST

Year	Uses	Source	
2000	Not Verified	R. L. Polk Co. Publishers	Image pg. A1
1985	Alcoholics Anonymous Paseo Group	R. L. Polk and Co.	Image pg. A16

FINDINGS

Year	Uses	Source	
1980	Paseo Group	R. L. Polk Co., Publishers	Image pg. A24
1975	Paseo Group	R. L. Polk Co.	Image pg. A33
1970	VACANT	R. L. Polk Co.	Image pg. A41
1966	TUCKER EUG B	R. L. Polk and Co.	Image pg. A49
1961	Jackson Robt	R. L. Polk Co.	Image pg. A57
1925	Walter L Noblin	Gate City Directory Co.	Image pg. A112

2411 30TH ST

Year	Uses	Source	
1966	VACANT	R. L. Polk and Co.	Image pg. A49
1961	Whitsey Willie	R. L. Polk Co.	Image pg. A57
1925	Raphael Friedberg	Gate City Directory Co.	Image pg. A112

2413 30TH ST

Year	Uses	Source	
1985	Tednow Martha	R. L. Polk and Co.	Image pg. A16
1980	Vacant	R. L. Polk Co., Publishers	Image pg. A24
1970	HOLEMS LE ROY	R. L. Polk Co.	Image pg. A41
1966	GERMANY PAT MRS	R. L. Polk and Co.	Image pg. A49
1961	Woods Major	R. L. Polk Co.	Image pg. A57
1925	Vacant	Gate City Directory Co.	Image pg. A112

2415 30TH ST

Year	Uses	Source	
1970	VACANT	R. L. Polk Co.	Image pg. A41
1966	RHODES ROBT	R. L. Polk and Co.	Image pg. A49
1961	Dydell Juanita	R. L. Polk Co.	Image pg. A57
1925	Wm L Yawman	Gate City Directory Co.	Image pg. A112

2417 30TH ST

Year	Uses	Source	
1970	VACANT	R. L. Polk Co.	Image pg. A41
1966	HENDERSON GEORGIA MRS	R. L. Polk and Co.	Image pg. A49
1961	Anthony Mattie	R. L. Polk Co.	Image pg. A57
1925	R Wallace Pryor	Gate City Directory Co.	Image pg. A112

FINDINGS

2420 30TH ST

Year	Uses	Source	
2000	Henderson Y C	R. L. Polk Co. Publishers	Image pg. A1
1970	LOTT EPHEN	R. L. Polk Co.	Image pg. A41
1966	THOMAS ELGINETTE MRS	R. L. Polk and Co.	Image pg. A49

2500 30TH ST

Year	Uses	Source	
1966	CRESCENT APARTMENTS	R. L. Polk and Co.	Image pg. A49
	BSMT VACANT	R. L. Polk and Co.	Image pg. A49
	DAVEY RUBY MRS	R. L. Polk and Co.	Image pg. A49
	BOYD MANUEL M	R. L. Polk and Co.	Image pg. A49
	ROBINSON PAUL	R. L. Polk and Co.	Image pg. A49
	DAVIS BERTHA	R. L. Polk and Co.	Image pg. A49
	KELLY THOMAS	R. L. Polk and Co.	Image pg. A49
	WILLIAMS CHRIS	R. L. Polk and Co.	Image pg. A49
	ADAMS WM	R. L. Polk and Co.	Image pg. A49
	SCOTT LEONARD	R. L. Polk and Co.	Image pg. A49
	MORELAND LEON	R. L. Polk and Co.	Image pg. A49
	CHISM HUBERT	R. L. Polk and Co.	Image pg. A49
	ROSS J	R. L. Polk and Co.	Image pg. A49
	OHIO DEANNA	R. L. Polk and Co.	Image pg. A49
1961	2500 02 Crescent Apartments	R. L. Polk Co.	Image pg. A57
1925	Crescent Apts	Gate City Directory Co.	Image pg. A112
	Paul A Jones	Gate City Directory Co.	Image pg. A112
	S R Wilmoth	Gate City Directory Co.	Image pg. A112
	Robt Low e	Gate City Directory Co.	Image pg. A112
	Vacant	Gate City Directory Co.	Image pg. A112

2502 30TH ST

Year	Uses	Source	
1961	2500 02 Crescent Apartments	R. L. Polk Co.	Image pg. A57
	bsmt Whitside Nyna B	R. L. Polk Co.	Image pg. A57
	Freeman Herman	R. L. Polk Co.	Image pg. A57
	Watson Ulas contr	R. L. Polk Co.	Image pg. A57

FINDINGS

Year	Uses	Source	
1961	Spurlock Major	R. L. Polk Co.	Image pg. A57
	Monroe Ben A	R. L. Polk Co.	Image pg. A57
	Jones Virginia	R. L. Polk Co.	Image pg. A57
	Vacant	R. L. Polk Co.	Image pg. A57
	Vacant	R. L. Polk Co.	Image pg. A57
	Vacant	R. L. Polk Co.	Image pg. A57
	Phillips Thomas	R. L. Polk Co.	Image pg. A57
	Jackson Lloyd	R. L. Polk Co.	Image pg. A57
	Vacant	R. L. Polk Co.	Image pg. A57
	Vacant	R. L. Polk Co.	Image pg. A57
1925	Crescent Apts	Gate City Directory Co.	Image pg. A112
	Roy C Biddison chiro	Gate City Directory Co.	Image pg. A112
	Gladys V Biddison chiro	Gate City Directory Co.	Image pg. A112
	Ruby A Powell	Gate City Directory Co.	Image pg. A112
	Virginia Pearson nurse	Gate City Directory Co.	Image pg. A112
	John L Parks	Gate City Directory Co.	Image pg. A112

2508 30TH ST

Year	Uses	Source	
2006	Apartments	Cole Information	
	Laquita Anderson	Cole Information	
	Jarnetta Blair	Cole Information	
	Kim Perkins	Cole Information	
	Marcus Tayton	Cole Information	
2000	Williams William D	R. L. Polk Co. Publishers	Image pg. A1
	1 2 Not Verified 2 Apts	R. L. Polk Co. Publishers	Image pg. A1
	1 2 Not Verified 2 Apts	R. L. Polk Co. Publishers	Image pg. A1
1985	Thompson Robt	R. L. Polk and Co.	Image pg. A16
	Upstairs Robinson L	R. L. Polk and Co.	Image pg. A16
1980	Vacant	R. L. Polk Co., Publishers	Image pg. A24
	Vacant	R. L. Polk Co., Publishers	Image pg. A24
1975	Speight	R. L. Polk Co.	Image pg. A33
	No Return	R. L. Polk Co.	Image pg. A33

FINDINGS

Year	Uses	Source	
1975	Bsmt Harris Jack	R. L. Polk Co.	Image pg. A33
1970	CLARDY GEO	R. L. Polk Co.	Image pg. A41
	COLEMAN RODNEY	R. L. Polk Co.	Image pg. A41
	BSMT HARRIS JACK	R. L. Polk Co.	Image pg. A41
1966	JONES DOROTHY E MRS	R. L. Polk and Co.	Image pg. A49
	ERVIN JAMES A	R. L. Polk and Co.	Image pg. A49
1961	Stalworth Aaron	R. L. Polk Co.	Image pg. A57
	Williams Justin Mrs	R. L. Polk Co.	Image pg. A57
	bsmt Watts Lula DRev	R. L. Polk Co.	Image pg. A57
1925	Mrs Elizabeth Louck	Gate City Directory Co.	Image pg. A112
	Joseph G Dobel	Gate City Directory Co.	Image pg. A112

2510 30TH ST

Year	Uses	Source	
2006	Keith McCollum	Cole Information	
2000	Anderson Terry	R. L. Polk Co. Publishers	Image pg. A1
	E Jemison Raymond J	R. L. Polk Co. Publishers	Image pg. A1
1975	Vacant	R. L. Polk Co.	Image pg. A33
1970	JACKSON JOHNNIE	R. L. Polk Co.	Image pg. A41
1966	WILLIAMS ANNA M MRS	R. L. Polk and Co.	Image pg. A49
1961	Williams Anna Mrs	R. L. Polk Co.	Image pg. A57
	Groom Mary H	R. L. Polk Co.	Image pg. A57
	bsmt Marshall Charlotte	R. L. Polk Co.	Image pg. A57
1925	Wm Bindley	Gate City Directory Co.	Image pg. A112
	Chas E Shelton	Gate City Directory Co.	Image pg. A112

2600 30TH ST

Year	Uses	Source	
2006	Apartments	Cole Information	
	Maria Davis	Cole Information	
	Deborah Rowe	Cole Information	
	W Mary Delorise Tanner	Cole Information	
	W Benita M Williams	Cole Information	
2000	1 W Tanner Mary D	R. L. Polk Co. Publishers	Image pg. A1

FINDINGS

Year	Uses	Source	
2000	W Tanner Paul E	R. L. Polk Co. Publishers	Image pg. A1
	W 3 W Not Verified 2 Apts	R. L. Polk Co. Publishers	Image pg. A1

2601 30TH ST

Year	Uses	Source	
2000	TROUBLE SHOOTERS	R. L. Polk Co. Publishers	Image pg. A1
	ELECTRIC & AUTO auto rpr	R. L. Polk Co. Publishers	Image pg. A1

2602 30TH ST

Year	Uses	Source	
2006	Apartments	Cole Information	
	Yolanda Andrews	Cole Information	
	E Danielle Cox	Cole Information	
	E James Michael Ervin	Cole Information	
	E Michael J Ervin	Cole Information	
	Myeshia McDaniel	Cole Information	
	Sandra Townsend	Cole Information	
2000	1 E Not Verified	R. L. Polk Co. Publishers	Image pg. A1
	E Cason Clinton J	R. L. Polk Co. Publishers	Image pg. A1
	E Cason Jerome	R. L. Polk Co. Publishers	Image pg. A1
	E Not Verified	R. L. Polk Co. Publishers	Image pg. A1

2603 30TH ST

Year	Uses	Source	
1925	Saml Hirsch	Gate City Directory Co.	Image pg. A112

2606 30TH ST

Year	Uses	Source	
2006	Apartments	Cole Information	
	Kenyatta Gilbert	Cole Information	
	W Michael Malone	Cole Information	
	Joy Slaughter	Cole Information	
2000	Hall Octavia	R. L. Polk Co. Publishers	Image pg. A1
1985	Vacant	R. L. Polk and Co.	Image pg. A16
1980	Berry Charles	R. L. Polk Co., Publishers	Image pg. A24

FINDINGS

Year	Uses	Source	
1980	Fletcher Hazel	R. L. Polk Co., Publishers	Image pg. A24
1975	Berry Charles	R. L. Polk Co.	Image pg. A33
	2d fl Davis Otis	R. L. Polk Co.	Image pg. A33
1970	FIELDS SARAH C MRS	R. L. Polk Co.	Image pg. A41
	BSMT VACANT	R. L. Polk Co.	Image pg. A41
1966	JOHNSON GEORGIA MRS	R. L. Polk and Co.	Image pg. A49
	FIELDS SARAH C MRS	R. L. Polk and Co.	Image pg. A49
	BSMT ALLEN TOM	R. L. Polk and Co.	Image pg. A49
1961	Taylor Vivian Mrs	R. L. Polk Co.	Image pg. A57
	Crosby Willie F	R. L. Polk Co.	Image pg. A57
1925	Nicholson Apts	Gate City Directory Co.	Image pg. A112
	Leo G Steck	Gate City Directory Co.	Image pg. A112
	Albert D Reynolds	Gate City Directory Co.	Image pg. A112

2608 30TH ST

Year	Uses	Source	
2006	Apartments	Cole Information	
	Annette Banks	Cole Information	
	E Kelly L Branch	Cole Information	
	Kelly Horton	Cole Information	
	E Eddie Rose	Cole Information	
	H Simien	Cole Information	
2000	Sanders Johnny E & Marilyn	R. L. Polk Co. Publishers	Image pg. A1
	E Not Verified	R. L. Polk Co. Publishers	Image pg. A1
	E Bartlett Adreene Y	R. L. Polk Co. Publishers	Image pg. A1
1980	Jordan Hattie Lawrence Bertha	R. L. Polk Co., Publishers	Image pg. A24
1975	Gray Hattie Mrs	R. L. Polk Co.	Image pg. A33
	Lawrence Bertha	R. L. Polk Co.	Image pg. A33
1970	GRAY HATTIE MRS	R. L. Polk Co.	Image pg. A41
	PORTER JEANETTE	R. L. Polk Co.	Image pg. A41
1966	FORREST BEATRICE T MRS	R. L. Polk and Co.	Image pg. A49
	GRAY HATTIE MRS	R. L. Polk and Co.	Image pg. A49
1961	Martin David D	R. L. Polk Co.	Image pg. A57

FINDINGS

Year	Uses	Source	
1961	Uphaw Duke	R. L. Polk Co.	Image pg. A57
1925	Nicholson Apts	Gate City Directory Co.	Image pg. A112
	James E Seay	Gate City Directory Co.	Image pg. A112

2610 30TH ST

Year	Uses	Source	
1980	Vacant	R. L. Polk Co., Publishers	Image pg. A24
1975	Clark Willis	R. L. Polk Co.	Image pg. A33
	Tiflman Mollie Mrs	R. L. Polk Co.	Image pg. A33
1970	JONES MAGGIE J	R. L. Polk Co.	Image pg. A41
	BISHOP LWARENCE	R. L. Polk Co.	Image pg. A41
	TILLMAN MOLLIE MRS	R. L. Polk Co.	Image pg. A41
1966	JACKSON ELSIE	R. L. Polk and Co.	Image pg. A49
	TILLMAN JAMES	R. L. Polk and Co.	Image pg. A49
1961	South Elmer R	R. L. Polk Co.	Image pg. A57
	Tillman James	R. L. Polk Co.	Image pg. A57
1925	Susie White	Gate City Directory Co.	Image pg. A112

2612 30TH ST

Year	Uses	Source	
1980	Garnett Eiiz	R. L. Polk Co., Publishers	Image pg. A24
1975	Gamett Eliz	R. L. Polk Co.	Image pg. A33
1970	CANADY BURNELL	R. L. Polk Co.	Image pg. A41
	TILLMAN MOLLIE MRS	R. L. Polk Co.	Image pg. A41
1966	CANADY BURNELL	R. L. Polk and Co.	Image pg. A49
	RICHARDSON ANNA L MRS	R. L. Polk and Co.	Image pg. A49
1961	Johnson Rose Mrs	R. L. Polk Co.	Image pg. A57
1925	James O Barr	Gate City Directory Co.	Image pg. A112

2614 30TH ST

Year	Uses	Source
2006	Apartments	Cole Information
	W Anita M Martin	Cole Information
	W Lachecia M Martin	Cole Information

FINDINGS

Year	Uses	Source	
2006	W Dara S Newsome	Cole Information	
	Lyndall Pitchford	Cole Information	
	Deborah Thompson	Cole Information	
2000	1 W Martin Anita M	R. L. Polk Co. Publishers	Image pg. A1
	W Martin Lachecia M	R. L. Polk Co. Publishers	Image pg. A1
	N Not Verified	R. L. Polk Co. Publishers	Image pg. A1
1980	Dixson Prince	R. L. Polk Co., Publishers	Image pg. A24
	Hagan B	R. L. Polk Co., Publishers	Image pg. A24
	Frazier Frances	R. L. Polk Co., Publishers	Image pg. A24
	Jacobs Victor Moody Mary B	R. L. Polk Co., Publishers	Image pg. A24
1975	Moody Mary B	R. L. Polk Co.	Image pg. A33
	Miller Willie P	R. L. Polk Co.	Image pg. A33
	Kolen Maggie L Mrs	R. L. Polk Co.	Image pg. A33
1970	MORGAN CLORA MRS	R. L. Polk Co.	Image pg. A41
	JONES VAUGHN MRS	R. L. Polk Co.	Image pg. A41
	KOLEN MAGGIE L MRS	R. L. Polk Co.	Image pg. A41
	NELSON JOAN	R. L. Polk Co.	Image pg. A41
1966	DE GRAFFENREID LLOYD A	R. L. Polk and Co.	Image pg. A49
	HOLMES EARL J	R. L. Polk and Co.	Image pg. A49
	KOLEN MAGGIE L MRS	R. L. Polk and Co.	Image pg. A49
1961	Howard Maggie L Mrs	R. L. Polk Co.	Image pg. A57
	Keyes Alf	R. L. Polk Co.	Image pg. A57
1925	Martin Apts	Gate City Directory Co.	Image pg. A112
	Mrs Zona F Martin	Gate City Directory Co.	Image pg. A112

2615 30TH ST

Year	Uses	Source	
1980	Vacant	R. L. Polk Co., Publishers	Image pg. A24
1975	Jacques Lucy	R. L. Polk Co.	Image pg. A33
	Jones Juanita F Mrs	R. L. Polk Co.	Image pg. A33
	Walker Jonas	R. L. Polk Co.	Image pg. A33
1970	MURPHY CALLIE	R. L. Polk Co.	Image pg. A41
	BANKS MAYSIE	R. L. Polk Co.	Image pg. A41

FINDINGS

Year	Uses	Source	
1966	MURPHY CALLIE	R. L. Polk and Co.	Image pg. A49
	BANKS MYAYSIE	R. L. Polk and Co.	Image pg. A49
1961	Murphy Anna Mrs	R. L. Polk Co.	Image pg. A57
	Walker Danny	R. L. Polk Co.	Image pg. A57
1925	Rev Thos Martin	Gate City Directory Co.	Image pg. A112

2616 30TH ST

Year	Uses	Source	
2006	Apartments	Cole Information	
	Mary Blunt	Cole Information	
	Mary Clark	Cole Information	
	E Lottie M Smalls	Cole Information	
2000	1 E Smalls Lottie M	R. L. Polk Co. Publishers	Image pg. A1
	Sorrells Dorothy S + A	R. L. Polk Co. Publishers	Image pg. A1
	E Sorrells Angeanette	R. L. Polk Co. Publishers	Image pg. A1
	E Not Verified	R. L. Polk Co. Publishers	Image pg. A1
1980	Lew is Robt	R. L. Polk Co., Publishers	Image pg. A24
	Alexander Schilla	R. L. Polk Co., Publishers	Image pg. A24
	Gentry Paula	R. L. Polk Co., Publishers	Image pg. A24
1975	Lew is Robt	R. L. Polk Co.	Image pg. A33
	Alexander Schilla	R. L. Polk Co.	Image pg. A33
	Gentry Paula	R. L. Polk Co.	Image pg. A33
1970	LEWIS ROBT	R. L. Polk Co.	Image pg. A41
	WOODSON EARNESS MRS	R. L. Polk Co.	Image pg. A41
1966	LEWIS ROBT	R. L. Polk and Co.	Image pg. A49
	NO RETURN	R. L. Polk and Co.	Image pg. A49
1961	Lew is R Odell	R. L. Polk Co.	Image pg. A57
	Bush Jas E jr	R. L. Polk Co.	Image pg. A57
	De Graffenreid Lloyd A	R. L. Polk Co.	Image pg. A57
1925	Martin Apts	Gate City Directory Co.	Image pg. A112
	John B Walker	Gate City Directory Co.	Image pg. A112
	Arthur Wackenhut	Gate City Directory Co.	Image pg. A112
	Eunice Ritchie	Gate City Directory Co.	Image pg. A112

FINDINGS

2617 30TH ST

Year	Uses	Source	
1980	Vacant	R. L. Polk Co., Publishers	Image pg. A24
	Gentry Paula	R. L. Polk Co., Publishers	Image pg. A28
1975	Vacant	R. L. Polk Co.	Image pg. A33
1970	WILLIAMS HARLAN	R. L. Polk Co.	Image pg. A41
	CAVIL HATTIE M MRS	R. L. Polk Co.	Image pg. A41
1966	WILLIAMS HARLAN	R. L. Polk and Co.	Image pg. A49
	CAVIL HATTIE M MRS	R. L. Polk and Co.	Image pg. A49
1961	Ely Roy	R. L. Polk Co.	Image pg. A57
1925	Vacant	Gate City Directory Co.	Image pg. A112

2618 30TH ST

Year	Uses	Source	
2000	Foster Earl Jr	R. L. Polk Co. Publishers	Image pg. A1
	W 3 W Not Verified 2 Apts	R. L. Polk Co. Publishers	Image pg. A1
1980	No Return	R. L. Polk Co., Publishers	Image pg. A28
	Tavlor Charles	R. L. Polk Co., Publishers	Image pg. A28
	Johnson How ard	R. L. Polk Co., Publishers	Image pg. A28
	Williams Daisy	R. L. Polk Co., Publishers	Image pg. A28
1975	Freeman Lucille B Mrs	R. L. Polk Co.	Image pg. A33
	Taylor Charles	R. L. Polk Co.	Image pg. A33
	Wheatley Henry	R. L. Polk Co.	Image pg. A33
1970	FREEMAN LUCILLE B MRS	R. L. Polk Co.	Image pg. A41
	WILLIAMS MEAREE R MRS	R. L. Polk Co.	Image pg. A41
1966	FREEMAN HERMAN	R. L. Polk and Co.	Image pg. A49
	TAYLOR CHARLES	R. L. Polk and Co.	Image pg. A49
	WILLIAMS MEAREE R MRS	R. L. Polk and Co.	Image pg. A49
1961	Jackson Anieta Mrs	R. L. Polk Co.	Image pg. A57
1925	Morris Apts	Gate City Directory Co.	Image pg. A112
	Alpheus O Fisher	Gate City Directory Co.	Image pg. A112
	John L Enlow	Gate City Directory Co.	Image pg. A112
	John P Humphrey	Gate City Directory Co.	Image pg. A112

FINDINGS

2619 30TH ST

Year	Uses	Source	
2006	O M Hall	Cole Information	
2000	King Janice Y	R. L. Polk Co. Publishers	Image pg. A1
1985	Vacant	R. L. Polk and Co.	Image pg. A16
1980	Vacant	R. L. Polk Co., Publishers	Image pg. A28
	Vacant	R. L. Polk Co., Publishers	Image pg. A28
1975	Thompson Beulah	R. L. Polk Co.	Image pg. A33
	a Spencer Pearline Mrs	R. L. Polk Co.	Image pg. A33
1970	THOMPSON BEULAH	R. L. Polk Co.	Image pg. A41
	SPENCER PEARLINE	R. L. Polk Co.	Image pg. A41
1966	TERRY EVELYN MRS	R. L. Polk and Co.	Image pg. A49
	SPENCER PEARLINE	R. L. Polk and Co.	Image pg. A49
1961	Vacant	R. L. Polk Co.	Image pg. A57
	Dixon Alberta	R. L. Polk Co.	Image pg. A57
1925	John H Punshon	Gate City Directory Co.	Image pg. A112

2620 30TH ST

Year	Uses	Source	
2006	Apartments	Cole Information	
	Mahdia Brown	Cole Information	
	Patsy Hanse	Cole Information	
	Kelly J Moore	Cole Information	
	Lisa M Thompson	Cole Information	
	Tracy L Thompson	Cole Information	
2000	1 E 2 E Not Verified 2 Apts	R. L. Polk Co. Publishers	Image pg. A1
1980	Young H L	R. L. Polk Co., Publishers	Image pg. A28
1975	Thompson Nettie	R. L. Polk Co.	Image pg. A33
	Freeman Alnora	R. L. Polk Co.	Image pg. A33
1970	RUSHING MARY W MRS	R. L. Polk Co.	Image pg. A41
1966	RUSHING MARY W MRS	R. L. Polk and Co.	Image pg. A49
	SMITH ELISHA	R. L. Polk and Co.	Image pg. A49
	BROWN FOREST	R. L. Polk and Co.	Image pg. A49
	THOMAS HELEN MRS	R. L. Polk and Co.	Image pg. A49

FINDINGS

Year	Uses	Source	
1961	Brown Thos T	R. L. Polk Co.	Image pg. A57
	Livingston Jas	R. L. Polk Co.	Image pg. A57
	Brown Forest A	R. L. Polk Co.	Image pg. A57
1925	Morris Apts	Gate City Directory Co.	Image pg. A112
	Mary Adams	Gate City Directory Co.	Image pg. A112
	Kenneth Truitt	Gate City Directory Co.	Image pg. A112

2621 30TH ST

Year	Uses	Source	
2006	C Logan	Cole Information	
2000	Not Verified	R. L. Polk Co. Publishers	Image pg. A1
1980	Vacant	R. L. Polk Co., Publishers	Image pg. A28
1975	Hi U Georgia E Mrs	R. L. Polk Co.	Image pg. A33
1970	HILL GEORGIA G MRS	R. L. Polk Co.	Image pg. A41
	VACANT	R. L. Polk Co.	Image pg. A41
1966	HILL GEORGIA G MRS	R. L. Polk and Co.	Image pg. A49
	REEVES AVILEE MRS	R. L. Polk and Co.	Image pg. A49
1961	Hill Georgia G Mrs	R. L. Polk Co.	Image pg. A57
1925	Vacant	Gate City Directory Co.	Image pg. A112

2622 30TH ST

Year	Uses	Source	
1980	Davis Lottie Mrs	R. L. Polk Co., Publishers	Image pg. A28
1975	Davis Lottie Mrs	R. L. Polk Co.	Image pg. A33
1970	JAMISON SIMON	R. L. Polk Co.	Image pg. A41
1966	JAMISON SIMON S	R. L. Polk and Co.	Image pg. A49
1961	Jamison Simon	R. L. Polk Co.	Image pg. A57
1925	Howard Hill phys	Gate City Directory Co.	Image pg. A112

2623 30TH ST

Year	Uses	Source	
2006	Helen Cassandra Hill	Cole Information	
2000	Hill Helen C	R. L. Polk Co. Publishers	Image pg. A1
1980	No Return	R. L. Polk Co., Publishers	Image pg. A28

FINDINGS

Year	Uses	Source	
1980	Vacant	R. L. Polk Co., Publishers	Image pg. A28
1975	Walker Wilbur A	R. L. Polk Co.	Image pg. A33
	a Whitnire Geraldine	R. L. Polk Co.	Image pg. A33
1970	ALLEN EDW	R. L. Polk Co.	Image pg. A41
	VACANT	R. L. Polk Co.	Image pg. A41
	WALKER KATIE	R. L. Polk Co.	Image pg. A41
1966	VACANT	R. L. Polk and Co.	Image pg. A49
	VACANT	R. L. Polk and Co.	Image pg. A49
1961	Bracken Flora Mrs	R. L. Polk Co.	Image pg. A57
	King Ollie	R. L. Polk Co.	Image pg. A57

2625 30TH ST

Year	Uses	Source	
2006	Sonia Parlor	Cole Information	
2000	Hogue Cornell	R. L. Polk Co. Publishers	Image pg. A1
1975	Vacant	R. L. Polk Co.	Image pg. A33
1970	SWINNEY EDW	R. L. Polk Co.	Image pg. A41
1966	NO RETURN	R. L. Polk and Co.	Image pg. A49
1961	Hill Geraldine Mrs	R. L. Polk Co.	Image pg. A57
1925	Vacant	Gate City Directory Co.	Image pg. A112

2626 30TH ST

Year	Uses	Source	
1925	Mrs Mary A Livingston	Gate City Directory Co.	Image pg. A112

2630 30TH ST

Year	Uses	Source	
1925	Vacant	Gate City Directory Co.	Image pg. A112

2632 30TH ST

Year	Uses	Source	
1925	Harry C Williams	Gate City Directory Co.	Image pg. A112

2638 30TH ST

Year	Uses	Source	
1925	Harriet L Juneau	Gate City Directory Co.	Image pg. A112

FINDINGS

Year	Uses	Source	
1925	Isaac Stone	Gate City Directory Co.	Image pg. A112
	Henry S Dean	Gate City Directory Co.	Image pg. A112

2640 30TH ST

Year	Uses	Source	
1925	Clarence M Branson	Gate City Directory Co.	Image pg. A112
	Geo C Clement	Gate City Directory Co.	Image pg. A112
	John H Ahrens	Gate City Directory Co.	Image pg. A112

2642 30TH ST

Year	Uses	Source	
1925	Joseph O Lea contr	Gate City Directory Co.	Image pg. A112
	Wm H Winn	Gate City Directory Co.	Image pg. A112

2652 30TH ST

Year	Uses	Source	
1925	Frank P Hitchocck	Gate City Directory Co.	Image pg. A112

2700 30TH ST

Year	Uses	Source	
1985	Madison Warren	R. L. Polk and Co.	Image pg. A16
	Stephens Ludia N Mrs	R. L. Polk and Co.	Image pg. A16
1980	Gregory Flopher Mrs	R. L. Polk Co., Publishers	Image pg. A28
	Stephens Ludia N Mrs	R. L. Polk Co., Publishers	Image pg. A28
	Madison Warren	R. L. Polk Co., Publishers	Image pg. A28
1975	Gregory Flopher Mrs	R. L. Polk Co.	Image pg. A33
	Stephens Ludia N Mrs	R. L. Polk Co.	Image pg. A33
	Madison Warren	R. L. Polk Co.	Image pg. A33
1970	GREGORY FLOTHER MRS	R. L. Polk Co.	Image pg. A41
	STEPHENS LUDIA N MRS	R. L. Polk Co.	Image pg. A41
	SHANNON LAVEEDA MRS	R. L. Polk Co.	Image pg. A41
1966	GREGORY FLOTHER MRS	R. L. Polk and Co.	Image pg. A49
	STEPHENS LUDIA N MRS	R. L. Polk and Co.	Image pg. A49
	HOLLADAY GLADYS C MRS	R. L. Polk and Co.	Image pg. A49
	SHANNON LAVEEDA MRS	R. L. Polk and Co.	Image pg. A49

FINDINGS

Year	Uses	Source	
1961	Stephens Jas H	R. L. Polk Co.	Image pg. A57

2701 30TH ST

Year	Uses	Source	
2006	Apartments	Cole Information	
	Vernette Holmes	Cole Information	
	Y Hunter	Cole Information	
	Chira Smith	Cole Information	
	Garland G Smith	Cole Information	
2000	A Not Verified	R. L. Polk Co. Publishers	Image pg. A1
	B Madden Gwendolynea A M	R. L. Polk Co. Publishers	Image pg. A1
1975	Cunningham Persy	R. L. Polk Co.	Image pg. A33
1970	VACANT	R. L. Polk Co.	Image pg. A41
1966	PERKINS ELIZ L MRS	R. L. Polk and Co.	Image pg. A49
1961	Perkins Eliz L Mrs 0 WA 3 908 G	R. L. Polk Co.	Image pg. A57
1925	Saml B Ferguson	Gate City Directory Co.	Image pg. A112

2703 30TH ST

Year	Uses	Source	
2000	C Not Verified	R. L. Polk Co. Publishers	Image pg. A1
	D Charles Yolanda R	R. L. Polk Co. Publishers	Image pg. A1
1985	Vacant	R. L. Polk and Co.	Image pg. A16
1975	Vacant	R. L. Polk Co.	Image pg. A33
1970	CARTER DALLAS C	R. L. Polk Co.	Image pg. A41
1966	CARTER D C	R. L. Polk and Co.	Image pg. A49
1961	Carter D C	R. L. Polk Co.	Image pg. A57
1925	Timothy F Moran	Gate City Directory Co.	Image pg. A112

2704 30TH ST

Year	Uses	Source	
2006	Shirley C Hudson	Cole Information	
	Shirley C Hudson	Cole Information	
	Morgan Phillips Construction Co	Cole Information	
2000	Not Verified	R. L. Polk Co. Publishers	Image pg. A1

FINDINGS

Year	Uses	Source	
1985	Stew art Jarey N	R. L. Polk and Co.	Image pg. A16
1980	Vacant	R. L. Polk Co., Publishers	Image pg. A28
	Stew art Jarey N	R. L. Polk Co., Publishers	Image pg. A28
1975	Stew art Jarey N	R. L. Polk Co.	Image pg. A33
1970	STEWART JAREY N	R. L. Polk Co.	Image pg. A41
1966	LIAKOS GUS D a	R. L. Polk and Co.	Image pg. A49
1961	Liakos Gus D	R. L. Polk Co.	Image pg. A57

2708 30TH ST

Year	Uses	Source	
2006	James C Shine	Cole Information	
	P Shine	Cole Information	
2000	Shine James C	R. L. Polk Co. Publishers	Image pg. A1
1985	Shine James	R. L. Polk and Co.	Image pg. A16
1980	Shine James	R. L. Polk Co., Publishers	Image pg. A28
1975	Hunter Russell	R. L. Polk Co.	Image pg. A33
1970	HUNTER RUSSELL C	R. L. Polk Co.	Image pg. A41
1966	HUNTER RUSSELL C	R. L. Polk and Co.	Image pg. A49
1961	Hunter Russell C	R. L. Polk Co.	Image pg. A57

2709 30TH ST

Year	Uses	Source	
1980	Vacant	R. L. Polk Co., Publishers	Image pg. A28
	st Fl Walker Kathryn B	R. L. Polk Co., Publishers	Image pg. A28
1975	No Return	R. L. Polk Co.	Image pg. A33
1970	MARTIN CHARLES W S	R. L. Polk Co.	Image pg. A41
	DAVIS MINNIE MRS	R. L. Polk Co.	Image pg. A41
1966	MARTIN CHARLES W	R. L. Polk and Co.	Image pg. A49
	DAVIS MINNIE MRS	R. L. Polk and Co.	Image pg. A49
1961	Martin Chas W	R. L. Polk Co.	Image pg. A57
	Davis Minnie	R. L. Polk Co.	Image pg. A57
1925	Leslie Medicus	Gate City Directory Co.	Image pg. A112

FINDINGS

2712 30TH ST

Year	Uses	Source	
2000	Henderson Syronica	R. L. Polk Co. Publishers	Image pg. A1
	W Perry Tina M	R. L. Polk Co. Publishers	Image pg. A1
	E Dyer Kaye D M	R. L. Polk Co. Publishers	Image pg. A1
1985	Abner L S	R. L. Polk and Co.	Image pg. A16
	Stephens Ludia N Mrs	R. L. Polk and Co.	Image pg. A20
1980	Matthews Ruby N	R. L. Polk Co., Publishers	Image pg. A28
	Jackson Roy L	R. L. Polk Co., Publishers	Image pg. A28
	Bsmt Vacant	R. L. Polk Co., Publishers	Image pg. A28
1975	Barlow Celestine	R. L. Polk Co.	Image pg. A33
	Bsmt Matthews Ruby M	R. L. Polk Co.	Image pg. A33
1970	JACKSON JAMES	R. L. Polk Co.	Image pg. A41
	BSMT GREEN J A	R. L. Polk Co.	Image pg. A41
1966	GENTRY HAYWOOD	R. L. Polk and Co.	Image pg. A49
	JACKSON JAMES	R. L. Polk and Co.	Image pg. A49
	BSMT VACANT	R. L. Polk and Co.	Image pg. A49
1961	Bunton A B	R. L. Polk Co.	Image pg. A57
	Grayson Theopolis	R. L. Polk Co.	Image pg. A57
	bsmt Berry Arliss	R. L. Polk Co.	Image pg. A57

2714 30TH ST

Year	Uses	Source	
2000	Magee C	R. L. Polk Co. Publishers	Image pg. A1
	E 3 W Not Verified 2 Apts	R. L. Polk Co. Publishers	Image pg. A1
	E Edmond Jean	R. L. Polk Co. Publishers	Image pg. A1
1985	Holmes Emnmitt	R. L. Polk and Co.	Image pg. A20
1980	Williams Warren D	R. L. Polk Co., Publishers	Image pg. A28
	Bsmt Vacant	R. L. Polk Co., Publishers	Image pg. A28
1975	Williams Warren D	R. L. Polk Co.	Image pg. A33
	Vacant	R. L. Polk Co.	Image pg. A33
	Vacant	R. L. Polk Co.	Image pg. A33
	Bsmt Watson Milton L	R. L. Polk Co.	Image pg. A33
1970	WILLIAMS WARREN	R. L. Polk Co.	Image pg. A41

FINDINGS

Year	Uses	Source	
1970	WILLIAMS LARRY E	R. L. Polk Co.	Image pg. A41
	SEWELL NATHANIEL	R. L. Polk Co.	Image pg. A41
	JACKSON JAMES	R. L. Polk Co.	Image pg. A41
	BSMT VACANT	R. L. Polk Co.	Image pg. A41
1966	WILLIAMS WARREN	R. L. Polk and Co.	Image pg. A49
	HZJLLIS PATRICIA MRS	R. L. Polk and Co.	Image pg. A49
	ROSS MORRIS JR	R. L. Polk and Co.	Image pg. A49
	WATSON SAML JR	R. L. Polk and Co.	Image pg. A49
	BSMT WATSON VERNON L	R. L. Polk and Co.	Image pg. A49
1961	Watson James V	R. L. Polk Co.	Image pg. A57
	Hollis Patricia Mrs	R. L. Polk Co.	Image pg. A57
	Jackson Law rence T	R. L. Polk Co.	Image pg. A57
	bsmt Luton Luther	R. L. Polk Co.	Image pg. A57
	Mc Donald Josephine	R. L. Polk Co.	Image pg. A57

2718 30TH ST

Year	Uses	Source	
2000	1 Not Verified	R. L. Polk Co. Publishers	Image pg. A1
1985	Martin Linda K	R. L. Polk and Co.	Image pg. A20
	Wilson Thomas E	R. L. Polk and Co.	Image pg. A20
1980	Lacv Harold	R. L. Polk Co., Publishers	Image pg. A28
	Stanley Lillian B	R. L. Polk Co., Publishers	Image pg. A28
	Lacy Maude	R. L. Polk Co., Publishers	Image pg. A28
1975	Lacey Harold	R. L. Polk Co.	Image pg. A33
	Burks Winnie V Mrs	R. L. Polk Co.	Image pg. A33
	Garrett Olivia	R. L. Polk Co.	Image pg. A33
1970	GIBBS PETER J	R. L. Polk Co.	Image pg. A41
	BURKS WINNIE V MRS	R. L. Polk Co.	Image pg. A41
1966	WATSON SAM W	R. L. Polk and Co.	Image pg. A49
	BURKS WINNIE MRS	R. L. Polk and Co.	Image pg. A49
	ROBERTS FLOY G MRS	R. L. Polk and Co.	Image pg. A49
1961	Watson Sam W	R. L. Polk Co.	Image pg. A57
	Kern Richd F	R. L. Polk Co.	Image pg. A57

FINDINGS

Year	Uses	Source	
1961	Roberts Floy G Mrs	R. L. Polk Co.	Image pg. A57

2719 30TH ST

Year	Uses	Source	
1980	Vacant	R. L. Polk Co., Publishers	Image pg. A28
1975	Vacant	R. L. Polk Co.	Image pg. A33
1970	VACANT	R. L. Polk Co.	Image pg. A41
1966	SIMMS HOLLIS MRS	R. L. Polk and Co.	Image pg. A49
1961	Vacant	R. L. Polk Co.	Image pg. A57

2722 30TH ST

Year	Uses	Source	
2006	Brent Burnell Bethany	Cole Information	
	L Deyarbra	Cole Information	
	David Kearney	Cole Information	
	Clifton Lee	Cole Information	
2000	Bethany B	R. L. Polk Co. Publishers	Image pg. A1
	Not Verified	R. L. Polk Co. Publishers	Image pg. A1
1985	Apartments	R. L. Polk and Co.	Image pg. A20
	Vacant	R. L. Polk and Co.	Image pg. A20
	Bradley Robt C	R. L. Polk and Co.	Image pg. A20
	Drew Charles H	R. L. Polk and Co.	Image pg. A20
	Vacant	R. L. Polk and Co.	Image pg. A20
1980	Crisp Bertha	R. L. Polk Co., Publishers	Image pg. A28
	Bradley Robt C	R. L. Polk Co., Publishers	Image pg. A28
	Drew Charles H	R. L. Polk Co., Publishers	Image pg. A28
1975	Morris James J	R. L. Polk Co.	Image pg. A33
	Ingram Beulah	R. L. Polk Co.	Image pg. A33
	Bradley Robt C	R. L. Polk Co.	Image pg. A33
	Drew Charles H	R. L. Polk Co.	Image pg. A33
	Jamison Cleopatra Mrs	R. L. Polk Co.	Image pg. A33
1970	CRISP BERTHA	R. L. Polk Co.	Image pg. A41
	INGRAM BEULAH MRS	R. L. Polk Co.	Image pg. A41
1966	MANN GEORGIA MRS	R. L. Polk and Co.	Image pg. A49

FINDINGS

Year	Uses	Source	
1966	MORRIS JAMES J	R. L. Polk and Co.	Image pg. A49
	SPENCER RALPH	R. L. Polk and Co.	Image pg. A49
	INGHRAM BEULAH MRS	R. L. Polk and Co.	Image pg. A49
1961	Marlow Melba J	R. L. Polk Co.	Image pg. A57
	Turner Donald L	R. L. Polk Co.	Image pg. A57
	Morris James J	R. L. Polk Co.	Image pg. A57

2724 30TH ST

Year	Uses	Source	
2006	No Current Listing	Cole Information	
	Connie Banks	Cole Information	
	Austin Baumgardner	Cole Information	
	Rashid Dixon	Cole Information	
	Ernies Roofing	Cole Information	
	Andre M Ricks	Cole Information	
	Marcus Lynn Ricks	Cole Information	
	Natalie Walton	Cole Information	
	Deedee Williams	Cole Information	
2000	Character Percetta L	R. L. Polk Co. Publishers	Image pg. A1
	Character Leah L	R. L. Polk Co. Publishers	Image pg. A1
	Ricks Vivian	R. L. Polk Co. Publishers	Image pg. A1
	Not Verified	R. L. Polk Co. Publishers	Image pg. A1
1985	Apartments	R. L. Polk and Co.	Image pg. A20
	Vacant	R. L. Polk and Co.	Image pg. A20
	Ricks Andre	R. L. Polk and Co.	Image pg. A20
	Ricks Viyian	R. L. Polk and Co.	Image pg. A20
	Throw er Al	R. L. Polk and Co.	Image pg. A20
1980	Apartments	R. L. Polk Co., Publishers	Image pg. A28
	Vacant	R. L. Polk Co., Publishers	Image pg. A28
	No Return	R. L. Polk Co., Publishers	Image pg. A28
	Ricks Vivian	R. L. Polk Co., Publishers	Image pg. A28
	Vacant	R. L. Polk Co., Publishers	Image pg. A28
1975	Apartments	R. L. Polk Co.	Image pg. A33

FINDINGS

Year	Uses	Source	
1975	Porter Joe	R. L. Polk Co.	Image pg. A33
	Vacant	R. L. Polk Co.	Image pg. A33
	Vacant	R. L. Polk Co.	Image pg. A33
	No Return	R. L. Polk Co.	Image pg. A33
	Bsmt Vacant	R. L. Polk Co.	Image pg. A33
1970	APARTMENTS	R. L. Polk Co.	Image pg. A41
	SMITH JACOB	R. L. Polk Co.	Image pg. A41
	VACANT	R. L. Polk Co.	Image pg. A41
	ARMSTRONG CARROLL E	R. L. Polk Co.	Image pg. A41
	VACANT	R. L. Polk Co.	Image pg. A41
	VACANT	R. L. Polk Co.	Image pg. A41
1966	APARTMENTS	R. L. Polk and Co.	Image pg. A49
	SMITH JACOB	R. L. Polk and Co.	Image pg. A49
	ADAMS RAYMOND	R. L. Polk and Co.	Image pg. A49
	TIMERY WM	R. L. Polk and Co.	Image pg. A49
	NO RETURN	R. L. Polk and Co.	Image pg. A49
	JONES JULIUS F	R. L. Polk and Co.	Image pg. A49
	BSMT STALEY JOSEPH	R. L. Polk and Co.	Image pg. A49
1961	Apartments	R. L. Polk Co.	Image pg. A57
	Mann Georgia M Mrs	R. L. Polk Co.	Image pg. A57
	Morris James	R. L. Polk Co.	Image pg. A57
	Lindsey Ales	R. L. Polk Co.	Image pg. A57
	Hodges Thelma	R. L. Polk Co.	Image pg. A57
	Lightner James	R. L. Polk Co.	Image pg. A57
	Turner Dona Sue	R. L. Polk Co.	Image pg. A57
	bsmt Vacant	R. L. Polk Co.	Image pg. A57
	Chestnutintersects	R. L. Polk Co.	Image pg. A57

31ST

2500 31ST

Year	Uses	Source	
1956	Vacant	R. L. Polk Co.	Image pg. A69

FINDINGS

Year	Uses	Source	
1945	Capps & Clark Printing & Stationery Co	Gate City Directory Co.	Image pg. A85
1940	Capps & Clark Printing	Gate City Directory Co.	Image pg. A93
	Brown Sallie notary public	Gate City Directory Co.	Image pg. A93
	Capps Everett M real est	Gate City Directory Co.	Image pg. A93
1935	Capps & Clark Printing	Gate City Directory Co.	Image pg. A100
	Capps Everett M real est	Gate City Directory Co.	Image pg. A100
1930	Ostlund Robt A clnr	Gate City Directory Co., Publishers	Image pg. A107

2502 31ST

Year	Uses	Source	
1956	2502 04 Capps & Clark Prntg	R. L. Polk Co.	Image pg. A69
1951	2502 04 Capps & Clark Prntg & Staty Co	R. L. Polk Co.	Image pg. A77
1945	Capps Everett M real est	Gate City Directory Co.	Image pg. A85
1940	Bitner E L shoe repr	Gate City Directory Co.	Image pg. A93
	Mallin Mollie Mrs	Gate City Directory Co.	Image pg. A93
	drsmkr	Gate City Directory Co.	Image pg. A93
1935	Bitner E L shoe repr	Gate City Directory Co.	Image pg. A100
	Mallin Mollie Mrs	Gate City Directory Co.	Image pg. A100
	drsmkr	Gate City Directory Co.	Image pg. A100
1930	Bitner E L shoe repr	Gate City Directory Co., Publishers	Image pg. A107
	Brockman Arizona beauty shop	Gate City Directory Co., Publishers	Image pg. A107

2504 31ST

Year	Uses	Source	
1956	2502 04 Capps & Clark Prntg	R. L. Polk Co.	Image pg. A69
	Staty Co	R. L. Polk Co.	Image pg. A69
1951	2502 04 Capps & Clark Prntg & Staty Co	R. L. Polk Co.	Image pg. A77
1945	Nie Henry J ins	Gate City Directory Co.	Image pg. A85
	Finnell A T & Co real est	Gate City Directory Co.	Image pg. A85
1940	Peters Geo N locksmith	Gate City Directory Co.	Image pg. A93
1935	Peters Geo locksmith	Gate City Directory Co.	Image pg. A100
1930	Robbins Omar printer	Gate City Directory Co., Publishers	Image pg. A107
	Capps Everett M real est	Gate City Directory Co., Publishers	Image pg. A107

FINDINGS

2506 31ST

Year	Uses	Source	
1956	Finnell Allen T lw yr	R. L. Polk Co.	Image pg. A69
	bsmt Stucker Cora Mrs	R. L. Polk Co.	Image pg. A69
	Tohomason John D	R. L. Polk Co.	Image pg. A69
1951	2506 08 Finnell Allen T lw yr	R. L. Polk Co.	Image pg. A77
	Thomason John D	R. L. Polk Co.	Image pg. A77
1945	Clayton Elmer	Gate City Directory Co.	Image pg. A85
	Spencer Alf	Gate City Directory Co.	Image pg. A85
	Harries Henry jr	Gate City Directory Co.	Image pg. A85
1940	Hicks Emma Mrs	Gate City Directory Co.	Image pg. A93
	Harries Henry	Gate City Directory Co.	Image pg. A93
1935	Haas M E	Gate City Directory Co.	Image pg. A100
	2 Harries Henry jr	Gate City Directory Co.	Image pg. A100
	Peck Mandana Mrs	Gate City Directory Co.	Image pg. A100
1930	Peck Mandana Mrs drsmkr	Gate City Directory Co., Publishers	Image pg. A107
	Harries Henry jr	Gate City Directory Co., Publishers	Image pg. A107
1920	Fred A Grube	Gate City Directory Co.	Image pg. A122

2508 31ST

Year	Uses	Source	
1956	Gardner Leona M Mrs	R. L. Polk Co.	Image pg. A69
	Perdew Little Mrs	R. L. Polk Co.	Image pg. A69
	Heckman Jessie Mrs	R. L. Polk Co.	Image pg. A69
	Pollard Roy	R. L. Polk Co.	Image pg. A69
1951	2506 08 Finnell Allen T lw yr	R. L. Polk Co.	Image pg. A77
	bsmt Stucker Cora	R. L. Polk Co.	Image pg. A77
	Spangler Geo E	R. L. Polk Co.	Image pg. A77
1945	Nesbitt Jas W	Gate City Directory Co.	Image pg. A85
	Hopfinger Anne	Gate City Directory Co.	Image pg. A85
	Gist Nora Mrs	Gate City Directory Co.	Image pg. A85
1940	Gustin Olive R Mrs chiropractor	Gate City Directory Co.	Image pg. A93
	Adams Luther L	Gate City Directory Co.	Image pg. A93
1935	Schmitt Cecil	Gate City Directory Co.	Image pg. A100

FINDINGS

Year	Uses	Source	
1935	Schmitt Mabel Mrs	Gate City Directory Co.	Image pg. A100
	beauty shop	Gate City Directory Co.	Image pg. A100
	A Allen Selig R	Gate City Directory Co.	Image pg. A100
1930	Osadchy Louis	Gate City Directory Co., Publishers	Image pg. A107
	Allen Selig R	Gate City Directory Co., Publishers	Image pg. A107
1920	James A Cryderman	Gate City Directory Co.	Image pg. A122

2510 31ST

Year	Uses	Source	
1940	2510 12 sadchy Louis gro	Gate City Directory Co.	Image pg. A93
1935	Vacant	Gate City Directory Co.	Image pg. A100
1930	Levin Harry fish	Gate City Directory Co., Publishers	Image pg. A107
1920	Carl G Be 2ker cleaner	Gate City Directory Co.	Image pg. A122
	Walrond & Pierson hair goods	Gate City Directory Co.	Image pg. A122

2512 31ST

Year	Uses	Source	
1956	Osadchy Louis & Co gro	R. L. Polk Co.	Image pg. A69
1951	Osadchy Louis & Co gro	R. L. Polk Co.	Image pg. A77
1945	Osadchy Louis gro	Gate City Directory Co.	Image pg. A85
1940	2510 12 sadchy Louis gro	Gate City Directory Co.	Image pg. A93
1935	Osadchy Louis gro	Gate City Directory Co.	Image pg. A100
1930	Osadchy Louis gro	Gate City Directory Co., Publishers	Image pg. A107

2514 31ST

Year	Uses	Source	
1956	Marks Tavern	R. L. Polk Co.	Image pg. A69
1951	Galvin Bill Tavern	R. L. Polk Co.	Image pg. A77
1945	Marks Delicatessen	Gate City Directory Co.	Image pg. A85
1940	2514 16 Marks Delicatessen	Gate City Directory Co.	Image pg. A93
1935	Marks Delicatessen	Gate City Directory Co.	Image pg. A100
	Zarnow Mark	Gate City Directory Co.	Image pg. A100
1930	Christopher Thos J restr	Gate City Directory Co., Publishers	Image pg. A107
1920	Wm B Rodgers grocer	Gate City Directory Co.	Image pg. A122

FINDINGS

2516 31ST

Year	Uses	Source	
1945	Marks Delicatessen	Gate City Directory Co.	Image pg. A85
1940	2514 16 Marks Delicatessen	Gate City Directory Co.	Image pg. A93
	Vacant	Gate City Directory Co.	Image pg. A93
1935	Lerner Sami dry gds	Gate City Directory Co.	Image pg. A100
1930	Lerner Saml dry gds	Gate City Directory Co., Publishers	Image pg. A107

2518 31ST

Year	Uses	Source	
1956	Rowe Earl J	R. L. Polk Co.	Image pg. A69
	Popejay Clyde W	R. L. Polk Co.	Image pg. A69
	Mamber Fred J	R. L. Polk Co.	Image pg. A69
1951	Rowe Earl	R. L. Polk Co.	Image pg. A77
1945	Avenue Beauty Shop	Gate City Directory Co.	Image pg. A85
	Nutt Moses	Gate City Directory Co.	Image pg. A85
1940	Vacant	Gate City Directory Co.	Image pg. A93
1935	Vacant	Gate City Directory Co.	Image pg. A100
1930	Vacant	Gate City Directory Co., Publishers	Image pg. A107
	Veretta Amusement Co billiards	Gate City Directory Co., Publishers	Image pg. A107
	Anderson Richd W phys	Gate City Directory Co., Publishers	Image pg. A107
	Kavanaugh Frank G dentist	Gate City Directory Co., Publishers	Image pg. A107
	Sappenfield Hester A osteopath	Gate City Directory Co., Publishers	Image pg. A107
	Atkin Walter S osteo	Gate City Directory Co., Publishers	Image pg. A107
	Leinbach Sara osteo	Gate City Directory Co., Publishers	Image pg. A107
	Buster R M dentist	Gate City Directory Co., Publishers	Image pg. A107
	Freedman J H phys	Gate City Directory Co., Publishers	Image pg. A107
	Rees Gilbert C dentist	Gate City Directory Co., Publishers	Image pg. A107
	Gray W C dentist	Gate City Directory Co., Publishers	Image pg. A107
	Reid L J dentist	Gate City Directory Co., Publishers	Image pg. A107
	Broyles G H phys	Gate City Directory Co., Publishers	Image pg. A107
1920	Sarah Raymon womens furngs	Gate City Directory Co.	Image pg. A122

FINDINGS

2520 31ST

Year	Uses	Source	
1935	Arthur John D ir	Gate City Directory Co.	Image pg. A100

2600 31ST

Year	Uses	Source	
1956	Rays Pharmacy	R. L. Polk Co.	Image pg. A69
	a Larmer R Lee dentist	R. L. Polk Co.	Image pg. A69
	Blohm Helen E Mrs	R. L. Polk Co.	Image pg. A69
	Thuring Walter carp	R. L. Polk Co.	Image pg. A69
	Bonnies Massage	R. L. Polk Co.	Image pg. A69
1951	Crow n Drug Co No	R. L. Polk Co.	Image pg. A77
	Larmer R Lee dentist	R. L. Polk Co.	Image pg. A77
	Blohm Herbert E	R. L. Polk Co.	Image pg. A77
1945	Crow n Drug Co No 3	Gate City Directory Co.	Image pg. A85
	Larmer R Lee dentist	Gate City Directory Co.	Image pg. A85
	Burnett Lucinda Mrs	Gate City Directory Co.	Image pg. A85
	Daugherty John V chiropractor	Gate City Directory Co.	Image pg. A85
	McClay Douglas	Gate City Directory Co.	Image pg. A85
1940	Crow n Drug Co No	Gate City Directory Co.	Image pg. A93
1935	Crow n Drug Co No	Gate City Directory Co.	Image pg. A100
	Botw ink Sol N dentist	Gate City Directory Co.	Image pg. A100
	West Fred mus tchr	Gate City Directory Co.	Image pg. A100
1930	Crow n Drug Co No 3	Gate City Directory Co., Publishers	Image pg. A107
	Harris Clara F beauty parlor	Gate City Directory Co., Publishers	Image pg. A107
1920	Chas B Hopkins phys	Gate City Directory Co.	Image pg. A122
	Jno E Dryden dentist	Gate City Directory Co.	Image pg. A122
	Walter 0 Evanis drugs	Gate City Directory Co.	Image pg. A122
	Geo B Tumer	Gate City Directory Co.	Image pg. A122

2601 31ST

Year	Uses	Source	
1930	Walgreen Co drugs	Gate City Directory Co., Publishers	Image pg. A107

FINDINGS

2602 31ST

Year	Uses	Source	
1956	Lerner Saml S genl mdse	R. L. Polk Co.	Image pg. A69
	a Vacant	R. L. Polk Co.	Image pg. A69
1951	Lerner Saml S genl mdse	R. L. Polk Co.	Image pg. A77
1945	Lerner Saml genl mdse	Gate City Directory Co.	Image pg. A85
1940	West Fred W mus tchr	Gate City Directory Co.	Image pg. A93
	Lerner Saml geni mdse	Gate City Directory Co.	Image pg. A93
1935	Brights Dry Goods Store	Gate City Directory Co.	Image pg. A100
1930	Bright T O dry goods	Gate City Directory Co., Publishers	Image pg. A107
1920	Robt N Dancy	Gate City Directory Co.	Image pg. A122
	Thos 0 Bright dry goods	Gate City Directory Co.	Image pg. A122

2603 31ST

Year	Uses	Source	
1956	Bright Building	R. L. Polk Co.	Image pg. A69
	Kavanaugh Frank G	R. L. Polk Co.	Image pg. A69
	dentist	R. L. Polk Co.	Image pg. A69
	Samuelson Edw A phys	R. L. Polk Co.	Image pg. A69
	Spiller Willard F osteo	R. L. Polk Co.	Image pg. A69
	Vacant	R. L. Polk Co.	Image pg. A69
	Gray Wm C dentist	R. L. Polk Co.	Image pg. A69
	212 16 Geagan E R osteo	R. L. Polk Co.	Image pg. A69
	212 16 Geagan E R osteo	R. L. Polk Co.	Image pg. A69
	Samuelson Edw A phys	R. L. Polk Co.	Image pg. A69
1951	Bright Building	R. L. Polk Co.	Image pg. A77
	Kavanaugh Frank G dentist	R. L. Polk Co.	Image pg. A77
	Samuelson Edw A phys	R. L. Polk Co.	Image pg. A77
	Spiller Willard F osteo	R. L. Polk Co.	Image pg. A77
	Vacant	R. L. Polk Co.	Image pg. A77
	Gray Wm C dentist	R. L. Polk Co.	Image pg. A77
	Parker Jos W phys	R. L. Polk Co.	Image pg. A77
	Vacant	R. L. Polk Co.	Image pg. A77
	bsmt Keys Drug Co stge	R. L. Polk Co.	Image pg. A77

FINDINGS

Year	Uses	Source	
1951	Samuelson Edw A phys	R. L. Polk Co.	Image pg. A77
	Vacant	R. L. Polk Co.	Image pg. A77
1945	Bright Bldg	Gate City Directory Co.	Image pg. A85
	Kavanaugh Frank G dentist	Gate City Directory Co.	Image pg. A85
	Atkin Walter S osteo	Gate City Directory Co.	Image pg. A85
	Leinbach Sara J osteo	Gate City Directory Co.	Image pg. A85
	Rees Gilbert C dentist	Gate City Directory Co.	Image pg. A85
	Watt Jas P phys	Gate City Directory Co.	Image pg. A85
	Gray Wm C dentist	Gate City Directory Co.	Image pg. A85
	Wittenberg Henry T phys	Gate City Directory Co.	Image pg. A85
	Vacant	Gate City Directory Co.	Image pg. A85
	Lee S & K M jw lr	Gate City Directory Co.	Image pg. A85
1940	Bright Bldg	Gate City Directory Co.	Image pg. A93
	Kavanaugh Frank G	Gate City Directory Co.	Image pg. A93
	dentist	Gate City Directory Co.	Image pg. A93
	Pottorf Jos L phys	Gate City Directory Co.	Image pg. A93
	Atkin Walter S osteo	Gate City Directory Co.	Image pg. A93
	Leinbach Sara J osteo	Gate City Directory Co.	Image pg. A93
	Rees Gilbert C dentist	Gate City Directory Co.	Image pg. A93
	Buster Robt M dentist	Gate City Directory Co.	Image pg. A93
	Gray Wm C dentist	Gate City Directory Co.	Image pg. A93
	Wittenberg Henry T osteo	Gate City Directory Co.	Image pg. A93
	bsmt Veretta Amusement Co	Gate City Directory Co.	Image pg. A93
	Leinbach Sara J osteo	Gate City Directory Co.	Image pg. A93
	Lee Sami C jw lr	Gate City Directory Co.	Image pg. A93
1935	Bright Bldg	Gate City Directory Co.	Image pg. A100
	bsmt Veretta Amusement Co	Gate City Directory Co.	Image pg. A100
	billiards	Gate City Directory Co.	Image pg. A100
	Kavanaugh Frank G	Gate City Directory Co.	Image pg. A100
	dentist	Gate City Directory Co.	Image pg. A100
	Pottorf Jos L phys	Gate City Directory Co.	Image pg. A100
	Bright Thos 0 office	Gate City Directory Co.	Image pg. A100

FINDINGS

Year	Uses	Source	
1935	Atkin Walter S osteo	Gate City Directory Co.	Image pg. A100
	Leinbach Sara D osteo	Gate City Directory Co.	Image pg. A100
	Rees Gilbert C dentist	Gate City Directory Co.	Image pg. A100
	Freeman Jos H phys	Gate City Directory Co.	Image pg. A100
	Buster Robt M dentist	Gate City Directory Co.	Image pg. A100
	Gray W C dentist	Gate City Directory Co.	Image pg. A100
	Vacant	Gate City Directory Co.	Image pg. A100
	Lee Sami C jwlr	Gate City Directory Co.	Image pg. A100
	Elmer Chas F baker	Gate City Directory Co.	Image pg. A100
	Shaw Velma Mrs mlnr	Gate City Directory Co.	Image pg. A100
	Streby Daisy beauty shop	Gate City Directory Co.	Image pg. A100
	Williams Geo C barber	Gate City Directory Co.	Image pg. A100
	A Vacant	Gate City Directory Co.	Image pg. A100
	Piggly Wiggly Store No	Gate City Directory Co.	Image pg. A100
1930	Shaw Hat Shop	Gate City Directory Co., Publishers	Image pg. A107
1920	Geo W Lilly phys	Gate City Directory Co.	Image pg. A122

2604 31ST

Year	Uses	Source	
1956	Goeckelers Bakery	R. L. Polk Co.	Image pg. A69
	Delicatessen	R. L. Polk Co.	Image pg. A69
1951	Goechelers Bakery	R. L. Polk Co.	Image pg. A77
	Delicatessen	R. L. Polk Co.	Image pg. A77
1945	Goeckeler Karl W baker	Gate City Directory Co.	Image pg. A85
1940	Goeckeler Karl W baker	Gate City Directory Co.	Image pg. A93
1930	Elmer Chas F baker	Gate City Directory Co., Publishers	Image pg. A107
1920	Seth P Anderson barber	Gate City Directory Co.	Image pg. A122

2605 31ST

Year	Uses	Source	
1956	AAA Stove Works	R. L. Polk Co.	Image pg. A69
1951	Right Dry Goods	R. L. Polk Co.	Image pg. A77
1945	Mendelsohn Rubin dry gds	Gate City Directory Co.	Image pg. A85
1940	Mendelsohn Rubin dry gds	Gate City Directory Co.	Image pg. A93

FINDINGS

Year	Uses	Source	
1930	Lee Saml C jw lr	Gate City Directory Co., Publishers	Image pg. A107
	Hilbert Geo E	Gate City Directory Co., Publishers	Image pg. A107

2606 31ST

Year	Uses	Source	
1956	Georges Barber Shop	R. L. Polk Co.	Image pg. A69
1951	Williams Geo C barber	R. L. Polk Co.	Image pg. A77
1945	Williams Geo C barber	Gate City Directory Co.	Image pg. A85
	Owl Lens Service opticians	Gate City Directory Co.	Image pg. A85
	Stein Conrad A	Gate City Directory Co.	Image pg. A85
	Shulz Jas W	Gate City Directory Co.	Image pg. A85
	Baker Wm H	Gate City Directory Co.	Image pg. A85
	Troxell Clyde	Gate City Directory Co.	Image pg. A85
1940	Baker Wm H	Gate City Directory Co.	Image pg. A93
	Lentz Jesse H	Gate City Directory Co.	Image pg. A93
	Williams Geo C barber	Gate City Directory Co.	Image pg. A93
	Owl Lens Service	Gate City Directory Co.	Image pg. A93
	opticians	Gate City Directory Co.	Image pg. A93
1930	Anchor Hdw Store Co No 5	Gate City Directory Co., Publishers	Image pg. A107
	Byler Wm F phys	Gate City Directory Co., Publishers	Image pg. A107
1920	Ira F Richardson hdw e	Gate City Directory Co.	Image pg. A122

2607 31ST

Year	Uses	Source	
1956	Midland Hardw are Co	R. L. Polk Co.	Image pg. A69
	Famous Shoe Shop	R. L. Polk Co.	Image pg. A69
1951	Midland Hardw are	R. L. Polk Co.	Image pg. A77
	Famous Shoe Shop	R. L. Polk Co.	Image pg. A77
1945	Vacant	Gate City Directory Co.	Image pg. A85
	Bacakos Wm shoe repr	Gate City Directory Co.	Image pg. A85
1940	Vacant	Gate City Directory Co.	Image pg. A93
1930	Piggly Wiggly Store No 24	Gate City Directory Co., Publishers	Image pg. A107
	Vacant	Gate City Directory Co., Publishers	Image pg. A107

FINDINGS

2608 31ST

Year	Uses	Source	
1956	Log Tavern	R. L. Polk Co.	Image pg. A69
	Jones Calvin L	R. L. Polk Co.	Image pg. A69
	Snitz Harry	R. L. Polk Co.	Image pg. A69
1951	Log Tavern liquor	R. L. Polk Co.	Image pg. A77
	Troxell Clyde E	R. L. Polk Co.	Image pg. A77
	Snitz Harry Z	R. L. Polk Co.	Image pg. A77
1945	Log Tavern liquor	Gate City Directory Co.	Image pg. A85
	Baker Wm H	Gate City Directory Co.	Image pg. A85
	Schultz W H	Gate City Directory Co.	Image pg. A85
	Snitz Harry Z	Gate City Directory Co.	Image pg. A85
1940	Snitz Harry	Gate City Directory Co.	Image pg. A93
	Schultz Wm H	Gate City Directory Co.	Image pg. A93
	Log Tavern restr	Gate City Directory Co.	Image pg. A93
	Crow Anna Mrs	Gate City Directory Co.	Image pg. A93
1935	Snitz Harry restr	Gate City Directory Co.	Image pg. A100
	A Byler Lera G nurse	Gate City Directory Co.	Image pg. A100
1930	Byler W F phys	Gate City Directory Co., Publishers	Image pg. A107
	Cary C E barber	Gate City Directory Co., Publishers	Image pg. A107
	Rogers Josephine Mrs	Gate City Directory Co., Publishers	Image pg. A107
	Le Page Francis P jeweler	Gate City Directory Co., Publishers	Image pg. A107
1920	Lawrence G Brown florist	Gate City Directory Co.	Image pg. A122
	Le Roy Tucker barber	Gate City Directory Co.	Image pg. A122

2609 31ST

Year	Uses	Source	
1956	Sigmond Jewelry	R. L. Polk Co.	Image pg. A69
1951	Sigmond Jewelry	R. L. Polk Co.	Image pg. A77
1945	Bacakos Wm P	Gate City Directory Co.	Image pg. A85
	Midwest Electronics	Gate City Directory Co.	Image pg. A85
1940	Marshalls U S Auto Supply Inc	Gate City Directory Co.	Image pg. A93
1935	Vogel Louis delicatessen	Gate City Directory Co.	Image pg. A100
1930	Morris Delicatessen	Gate City Directory Co., Publishers	Image pg. A107

FINDINGS

2610 31ST

Year	Uses	Source	
1956	2610 12 R & R Tobacco	R. L. Polk Co.	Image pg. A69
	Miller Myrtle M Mrs	R. L. Polk Co.	Image pg. A69
1951	R & R Tobacco	R. L. Polk Co.	Image pg. A77
	Liquor Store	R. L. Polk Co.	Image pg. A77
	Miller Myrtle M	R. L. Polk Co.	Image pg. A77
1945	Shamrock Florists	Gate City Directory Co.	Image pg. A85
	Haynes J Leo	Gate City Directory Co.	Image pg. A85
1940	Palder Max 2d hd furn	Gate City Directory Co.	Image pg. A93
	Vacant	Gate City Directory Co.	Image pg. A93
1935	2610 12 Rainbow Gro Co No	Gate City Directory Co.	Image pg. A100
1930	Sanderson John Inc gro	Gate City Directory Co., Publishers	Image pg. A107
1920	Ernest E Cooper grocer	Gate City Directory Co.	Image pg. A122
	2619 21 La Favorite Apts	Gate City Directory Co.	Image pg. A122

2611 31ST

Year	Uses	Source	
1956	Kaylor Hurley Piano Co	R. L. Polk Co.	Image pg. A69
1951	Rose Mary Beauty Shop	R. L. Polk Co.	Image pg. A77
1945	Rose Mary Beauty Shop	Gate City Directory Co.	Image pg. A85
1940	2611 13 La Bella Apts	Gate City Directory Co.	Image pg. A93
	Ford Mary A Mrs	Gate City Directory Co.	Image pg. A93
	Rose Mary Beauty Shop	Gate City Directory Co.	Image pg. A93
1935	Rose Mary Beauty Shop	Gate City Directory Co.	Image pg. A100
	2611 13 i La Bella Apts	Gate City Directory Co.	Image pg. A100
1930	South Chas E clnr	Gate City Directory Co., Publishers	Image pg. A107
	LaBella Apts	Gate City Directory Co., Publishers	Image pg. A107
1920	2611 13 La Bella Apts	Gate City Directory Co.	Image pg. A122
	Frances Bellard	Gate City Directory Co.	Image pg. A122
	J W Brown	Gate City Directory Co.	Image pg. A122
	C Miley	Gate City Directory Co.	Image pg. A122

FINDINGS

2612 31ST

Year	*Uses*	*Source*	
1956	2610 12 R & R Tobacco	R. L. Polk Co.	Image pg. A69
	Liquor Store	R. L. Polk Co.	Image pg. A69
1945	Shamrock Florists	Gate City Directory Co.	Image pg. A85
1935	2610 12 Rainbow Gro Co No	Gate City Directory Co.	Image pg. A100
1930	Sanderson John Inc gro	Gate City Directory Co., Publishers	Image pg. A107
1920	Alex Bassins shoe repair	Gate City Directory Co.	Image pg. A122

2613 31ST

Year	*Uses*	*Source*	
1956	La Bella Apartments	R. L. Polk Co.	Image pg. A69
	Calvert Fred D	R. L. Polk Co.	Image pg. A69
	Overby Abigail	R. L. Polk Co.	Image pg. A69
	Briscoe Harold	R. L. Polk Co.	Image pg. A69
1951	La Bella Apartments	R. L. Polk Co.	Image pg. A77
	King Geo W	R. L. Polk Co.	Image pg. A77
	Harper Bert L	R. L. Polk Co.	Image pg. A77
	Sheerin Thos W	R. L. Polk Co.	Image pg. A77
	Johnson Ward N	R. L. Polk Co.	Image pg. A77
	Kelley Pat Mrs	R. L. Polk Co.	Image pg. A77
1945	LaBella Apts	Gate City Directory Co.	Image pg. A85
	Foster Chas G	Gate City Directory Co.	Image pg. A85
	King Geo W	Gate City Directory Co.	Image pg. A85
	Overby Gail Mrs	Gate City Directory Co.	Image pg. A85
	Phipps Albert D	Gate City Directory Co.	Image pg. A85
	Sheerin Thos W	Gate City Directory Co.	Image pg. A85
1940	2611 13 La Bella Apts	Gate City Directory Co.	Image pg. A93
	Hopkins Geo M	Gate City Directory Co.	Image pg. A93
	Russell Chas C	Gate City Directory Co.	Image pg. A93
1935	2611 13 i La Bella Apts	Gate City Directory Co.	Image pg. A100
	Karos Pete	Gate City Directory Co.	Image pg. A100
	Anderson Fred W	Gate City Directory Co.	Image pg. A100
	Hall Ford	Gate City Directory Co.	Image pg. A100

FINDINGS

Year	Uses	Source	
1935	White Chas M	Gate City Directory Co.	Image pg. A100
	Jeffries Rollo T	Gate City Directory Co.	Image pg. A100
	Alexander Agnes Mrs	Gate City Directory Co.	Image pg. A100
1930	LaBella Apts	Gate City Directory Co., Publishers	Image pg. A107
	Carignan John M	Gate City Directory Co., Publishers	Image pg. A107
	Karos P W	Gate City Directory Co., Publishers	Image pg. A107
	Naveaux Paul A	Gate City Directory Co., Publishers	Image pg. A107
	Connors Thos J	Gate City Directory Co., Publishers	Image pg. A107
	Harding Jos C	Gate City Directory Co., Publishers	Image pg. A107
1920	2611 13 La Bella Apts	Gate City Directory Co.	Image pg. A122
	Walter B Graham	Gate City Directory Co.	Image pg. A122
	Henry Loeber	Gate City Directory Co.	Image pg. A122
	Lida Well	Gate City Directory Co.	Image pg. A122

2615 31ST

Year	Uses	Source	
1956	2615 17 La Bonita Apartments	R. L. Polk Co.	Image pg. A69
	Howard M Mrs mgr	R. L. Polk Co.	Image pg. A69
	Ragsdale Dennis M	R. L. Polk Co.	Image pg. A69
	Fry Rose M Mrs	R. L. Polk Co.	Image pg. A69
	Duke Harry	R. L. Polk Co.	Image pg. A69
1951	2615 17 La Bonita Apartments	R. L. Polk Co.	Image pg. A77
	Howard Myrtle Mrs mgr	R. L. Polk Co.	Image pg. A77
	Howard M Elmer	R. L. Polk Co.	Image pg. A77
	Ragsdale Dennis M	R. L. Polk Co.	Image pg. A77
	Fry Rose Mrs	R. L. Polk Co.	Image pg. A77
1945	LaBonita Apts	Gate City Directory Co.	Image pg. A85
	Steele Homer J	Gate City Directory Co.	Image pg. A85
	Howard Myrtle Mrs mgr	Gate City Directory Co.	Image pg. A85
	Howard Elmer	Gate City Directory Co.	Image pg. A85
	Frye Art	Gate City Directory Co.	Image pg. A85
	Ragsdale Dennis M	Gate City Directory Co.	Image pg. A85
1940	2615 17 La Bonita Apts	Gate City Directory Co.	Image pg. A93

FINDINGS

Year	Uses	Source	
1940	Gordon Della Mrs	Gate City Directory Co.	Image pg. A93
	Cosgrove Ray T	Gate City Directory Co.	Image pg. A93
	Howard Myrtle Mrs mgr	Gate City Directory Co.	Image pg. A93
	Howard Elmer	Gate City Directory Co.	Image pg. A93
1935	2615 17 La Bonita Apts	Gate City Directory Co.	Image pg. A100
	Ludgate Wm	Gate City Directory Co.	Image pg. A100
	Bauman Alvin H	Gate City Directory Co.	Image pg. A100
	Herter Otto J	Gate City Directory Co.	Image pg. A100
1930	La Bonita Apts	Gate City Directory Co., Publishers	Image pg. A107
	Young Pearl Mrs	Gate City Directory Co., Publishers	Image pg. A107
	Sparr Homer	Gate City Directory Co., Publishers	Image pg. A107
	Dailey Theo H Mrs	Gate City Directory Co., Publishers	Image pg. A107
1920	2615 17 La Bonita Apts	Gate City Directory Co.	Image pg. A122
	Perry Aber	Gate City Directory Co.	Image pg. A122
	Wm F Vogel	Gate City Directory Co.	Image pg. A122
	Fannie 3 Devereaux	Gate City Directory Co.	Image pg. A122

2616 31ST

Year	Uses	Source	
1956	A A Self Service Lndry	R. L. Polk Co.	Image pg. A69
	Vacant	R. L. Polk Co.	Image pg. A69
1951	Carson Elec Co Sales & Service	R. L. Polk Co.	Image pg. A77
	Vacant	R. L. Polk Co.	Image pg. A77
1945	Vacant	Gate City Directory Co.	Image pg. A85
	Crummett Harry W	Gate City Directory Co.	Image pg. A85
1940	Juul Earl R	Gate City Directory Co.	Image pg. A93
	Vacant	Gate City Directory Co.	Image pg. A93
1935	Great A & P Tea Co	Gate City Directory Co.	Image pg. A100
	A Gustin Olive R Mrs	Gate City Directory Co.	Image pg. A100
	chiropractor	Gate City Directory Co.	Image pg. A100
1930	Great A P Tea Co No 37	Gate City Directory Co., Publishers	Image pg. A107
	Vacant	Gate City Directory Co., Publishers	Image pg. A107
1920	Wm Parsell restaurant	Gate City Directory Co.	Image pg. A122

FINDINGS

Year	Uses	Source	
1920	Effie Conner	Gate City Directory Co.	Image pg. A122

2617 31ST

Year	Uses	Source	
1956	2615 17 La Bonita Apartments	R. L. Polk Co.	Image pg. A69
	Cohen Selma Mrs	R. L. Polk Co.	Image pg. A69
	Duke Harry	R. L. Polk Co.	Image pg. A69
	Spalding Chas	R. L. Polk Co.	Image pg. A69
1951	2615 17 La Bonita Apartments	R. L. Polk Co.	Image pg. A77
	Martignoni Jos A	R. L. Polk Co.	Image pg. A77
	Logan Leo L	R. L. Polk Co.	Image pg. A77
	Cohen Selma Mrs	R. L. Polk Co.	Image pg. A77
1945	LaBonita Apts	Gate City Directory Co.	Image pg. A85
	Stewart Chester A	Gate City Directory Co.	Image pg. A85
	Logan Leo L	Gate City Directory Co.	Image pg. A85
1940	2615 17 La Bonita Apts	Gate City Directory Co.	Image pg. A93
	Wood Archie H	Gate City Directory Co.	Image pg. A93
	Bedford Chas C	Gate City Directory Co.	Image pg. A93
	Hagen Clifford J	Gate City Directory Co.	Image pg. A93
	Gott Gloria	Gate City Directory Co.	Image pg. A93
1935	2615 17 La Bonita Apts	Gate City Directory Co.	Image pg. A100
	Mc Dade Geo R	Gate City Directory Co.	Image pg. A100
	Baldwin Wm	Gate City Directory Co.	Image pg. A100
	Jeffries Rollo T	Gate City Directory Co.	Image pg. A100
1930	La Bonita Apts	Gate City Directory Co., Publishers	Image pg. A107
	Todd Claude F	Gate City Directory Co., Publishers	Image pg. A107
	Fitzwater Garrett W	Gate City Directory Co., Publishers	Image pg. A107
	Meinsen Edwin W	Gate City Directory Co., Publishers	Image pg. A107
1920	2615 17 La Bonita Apts	Gate City Directory Co.	Image pg. A122
	Felix Leby	Gate City Directory Co.	Image pg. A122
	Geo C Greenup	Gate City Directory Co.	Image pg. A122
	James A Doran	Gate City Directory Co.	Image pg. A122

FINDINGS

2618 31ST

Year	Uses	Source	
1956	Markw ards Cafe	R. L. Polk Co.	Image pg. A69
	Delicatessen	R. L. Polk Co.	Image pg. A69
	Vacant	R. L. Polk Co.	Image pg. A69
1951	Cohen Dry Goods	R. L. Polk Co.	Image pg. A77
	Service Shoe Shop	R. L. Polk Co.	Image pg. A77
1945	Gustin Olive chiro	Gate City Directory Co.	Image pg. A85
	Price Jos shoe repr	Gate City Directory Co.	Image pg. A85
1940	Kremnier Irma W Mrs	Gate City Directory Co.	Image pg. A93
	hemstitching	Gate City Directory Co.	Image pg. A93
	Kremer Floyd H	Gate City Directory Co.	Image pg. A93
	Price Jos shoe repr	Gate City Directory Co.	Image pg. A93
	Kelly Alonzo W shoe	Gate City Directory Co.	Image pg. A93
	shiner	Gate City Directory Co.	Image pg. A93
	shiner	Gate City Directory Co.	Image pg. A94
1935	Kremer Irma W Mrs	Gate City Directory Co.	Image pg. A100
	hemstitohing	Gate City Directory Co.	Image pg. A100
	Dishman Elmer shoe	Gate City Directory Co.	Image pg. A100
1930	Thompson Lenora D hemstitching	Gate City Directory Co., Publishers	Image pg. A107
	Russell Frank A confr	Gate City Directory Co., Publishers	Image pg. A107
1920	Emilie Carpenter hemstitching	Gate City Directory Co.	Image pg. A122
	Wm H Glazier confr	Gate City Directory Co.	Image pg. A122

2619 31ST

Year	Uses	Source	
1956	2619 21 La Favorite Apts	R. L. Polk Co.	Image pg. A69
1951	Ebert Marie M Mrs	R. L. Polk Co.	Image pg. A77
	2619 21 La Favorite Apts	R. L. Polk Co.	Image pg. A77
1945	LaFavorite Apts	Gate City Directory Co.	Image pg. A85
	Ebert Marie M Mrs	Gate City Directory Co.	Image pg. A85
	Tharp John W	Gate City Directory Co.	Image pg. A85
	Pow ers Carrie Mrs	Gate City Directory Co.	Image pg. A85
	Harper Bert L	Gate City Directory Co.	Image pg. A85

FINDINGS

Year	Uses	Source	
1940	2619 21 La Favorite Apts	Gate City Directory Co.	Image pg. A94
	Ratcliff Jas E	Gate City Directory Co.	Image pg. A94
	Ebert Marie M Mrs	Gate City Directory Co.	Image pg. A94
1935	2619 21 La Favorite Apts	Gate City Directory Co.	Image pg. A100
1930	LaFavorite Apts	Gate City Directory Co., Publishers	Image pg. A107
	Gray Anna Mrs	Gate City Directory Co., Publishers	Image pg. A107
	Franklin Jos	Gate City Directory Co., Publishers	Image pg. A107
1920	2619 21 La Favorite Apts	Gate City Directory Co.	Image pg. A122
	Esther Rosenberg	Gate City Directory Co.	Image pg. A122
	Fred C Linquist	Gate City Directory Co.	Image pg. A122

2620 31ST

Year	Uses	Source	
1956	Mews Davis Paint Store	R. L. Polk Co.	Image pg. A69
	P O sub sta No	R. L. Polk Co.	Image pg. A69
1951	Jones Palmer Appliances	R. L. Polk Co.	Image pg. A77
1945	Vacant	Gate City Directory Co.	Image pg. A85
1940	Anchor Hdw Co No	Gate City Directory Co.	Image pg. A94
1930	Fraley Bert W hdw	Gate City Directory Co., Publishers	Image pg. A107
1920	Frank J Schadel electric supplies	Gate City Directory Co.	Image pg. A122

2621 31ST

Year	Uses	Source	
1956	2619 21 La Favorite Apts	R. L. Polk Co.	Image pg. A69
	Wedge Helen A Mrs	R. L. Polk Co.	Image pg. A69
	Bateman Bernice L	R. L. Polk Co.	Image pg. A69
	Ford Mary A Mrs	R. L. Polk Co.	Image pg. A69
	Williams Chas A	R. L. Polk Co.	Image pg. A69
	Freed O B Mrs	R. L. Polk Co.	Image pg. A69
	Freed Emma	R. L. Polk Co.	Image pg. A69
	Cays E Dean	R. L. Polk Co.	Image pg. A69
	Tourney James J	R. L. Polk Co.	Image pg. A69
	Travis Grace Mrs	R. L. Polk Co.	Image pg. A69
1951	2619 21 La Favorite Apts	R. L. Polk Co.	Image pg. A77

FINDINGS

Year	Uses	Source	
1951	Wedge Helen A	R. L. Polk Co.	Image pg. A77
	Brown Alma Mrs	R. L. Polk Co.	Image pg. A77
	Ebert Marie Mrs	R. L. Polk Co.	Image pg. A77
	Ford Mary A Mrs	R. L. Polk Co.	Image pg. A77
	Williams John D	R. L. Polk Co.	Image pg. A77
	Welch Rose E Mrs	R. L. Polk Co.	Image pg. A77
	Clear Willie E	R. L. Polk Co.	Image pg. A77
	Bowman Harry E	R. L. Polk Co.	Image pg. A77
1945	LaFavorite Apts	Gate City Directory Co.	Image pg. A85
	Connors Thos J	Gate City Directory Co.	Image pg. A85
1940	2619 21 La Favorite Apts	Gate City Directory Co.	Image pg. A94
	Connors Thos J	Gate City Directory Co.	Image pg. A94
	Warwick Pearl Mrs	Gate City Directory Co.	Image pg. A94
	Knapp Rose	Gate City Directory Co.	Image pg. A94
1935	2619 21 La Favorite Apts	Gate City Directory Co.	Image pg. A100
	Hackel Harold	Gate City Directory Co.	Image pg. A100
	Maxwell Arch H	Gate City Directory Co.	Image pg. A100
	Anchor Hdw Co No	Gate City Directory Co.	Image pg. A100
	Williams Geo C	Gate City Directory Co.	Image pg. A100
	Meng Edgar F	Gate City Directory Co.	Image pg. A100
1930	LaFavorite Apts	Gate City Directory Co., Publishers	Image pg. A107
	Auman Rene Mrs	Gate City Directory Co., Publishers	Image pg. A107
	Vogel Louis	Gate City Directory Co., Publishers	Image pg. A107
	Williams Geo C	Gate City Directory Co., Publishers	Image pg. A107
1920	Moses Gretzes	Gate City Directory Co.	Image pg. A122
	Margret J Redding	Gate City Directory Co.	Image pg. A122

2700 31ST

Year	Uses	Source	
1995	No Current Listing	Cole Publications	
1956	Cleanorium Cleaners	R. L. Polk Co.	Image pg. A69
1951	Cleanorium Cleaners	R. L. Polk Co.	Image pg. A77
1945	Cleanorium Cleaners	Gate City Directory Co.	Image pg. A85

FINDINGS

Year	Uses	Source	
1940	Cleanorium The cleaners	Gate City Directory Co.	Image pg. A94
1935	Cleanorium Master	Gate City Directory Co.	Image pg. A100
	Cleaners	Gate City Directory Co.	Image pg. A100
	A Vacant	Gate City Directory Co.	Image pg. A100
1930	Holland Furnace Co	Gate City Directory Co., Publishers	Image pg. A107
	Schroeder Chas P plmbr	Gate City Directory Co., Publishers	Image pg. A107

2701 31ST

Year	Uses	Source	
1995	Rodgers South	Cole Publications	
	S U Rodgers Hith	Cole Publications	
1956	Denham Vera F	R. L. Polk Co.	Image pg. A69
	Kirkland James	R. L. Polk Co.	Image pg. A69
	Sparks Thelma G Mrs	R. L. Polk Co.	Image pg. A69
1951	LFallin Alton	R. L. Polk Co.	Image pg. A77
1945	Widmer Fred E	Gate City Directory Co.	Image pg. A85
	Becker Mayme Mrs	Gate City Directory Co.	Image pg. A85
	Fahey Don	Gate City Directory Co.	Image pg. A85
1940	Widmer Fred E	Gate City Directory Co.	Image pg. A94
	Kella Eliz Mrs	Gate City Directory Co.	Image pg. A94
1935	Widmer Fred E	Gate City Directory Co.	Image pg. A100
	Kella Eliz Mrs	Gate City Directory Co.	Image pg. A100
1930	Wolf Carl H	Gate City Directory Co., Publishers	Image pg. A107
	Widmer Clara Mrs	Gate City Directory Co., Publishers	Image pg. A107
1920	Caspar Widmer	Gate City Directory Co.	Image pg. A122

2702 31ST

Year	Uses	Source	
1956	Abbot Furn Co uphol	R. L. Polk Co.	Image pg. A69
1951	Abbot Furn Co	R. L. Polk Co.	Image pg. A77
1945	Davis Benj F 2d hd furn	Gate City Directory Co.	Image pg. A85
1940	Davis Benj F 2d hd furn	Gate City Directory Co.	Image pg. A94
1935	Vacant	Gate City Directory Co.	Image pg. A100
1930	Vacant	Gate City Directory Co., Publishers	Image pg. A107

FINDINGS

Year	Uses	Source	
1920	C A Schultz	Gate City Directory Co.	Image pg. A122

2704 31ST

Year	Uses	Source	
1995	No Current Listing	Cole Publications	
1956	Whitlow Joe E	R. L. Polk Co.	Image pg. A69
1951	Davis Winford	R. L. Polk Co.	Image pg. A77
1945	Davis Benj F	Gate City Directory Co.	Image pg. A85
1940	Davis Ben J F	Gate City Directory Co.	Image pg. A94
1935	Davis Benj F	Gate City Directory Co.	Image pg. A100
	Gentry Orville A	Gate City Directory Co.	Image pg. A100
	West Fred	Gate City Directory Co.	Image pg. A100
1930	Causey Mary L Mrs	Gate City Directory Co., Publishers	Image pg. A107
1920	Walter H Herrington	Gate City Directory Co.	Image pg. A122

2706 31ST

Year	Uses	Source	
1956	Vacant	R. L. Polk Co.	Image pg. A69
1951	Fenders Plmbg & Htg	R. L. Polk Co.	Image pg. A77
1945	Jensen Jens dairy prod	Gate City Directory Co.	Image pg. A85
1940	Crow Walter I confr	Gate City Directory Co.	Image pg. A94
1935	Bremer Edna Mrs restr	Gate City Directory Co.	Image pg. A100
1930	Herrington Walter H confr	Gate City Directory Co., Publishers	Image pg. A107
1920	Jeninie Huff	Gate City Directory Co.	Image pg. A122

2708 31ST

Year	Uses	Source	
1956	Daniels Harry	R. L. Polk Co.	Image pg. A69
1951	Bulloc Fred L	R. L. Polk Co.	Image pg. A77
1945	Bittner Geo	Gate City Directory Co.	Image pg. A85
	Sick Wm C	Gate City Directory Co.	Image pg. A85
1940	Richardson Chas	Gate City Directory Co.	Image pg. A94
1935	Herrington Isa F Mrs	Gate City Directory Co.	Image pg. A100
1930	Herrington Walter D	Gate City Directory Co., Publishers	Image pg. A107

FINDINGS

Year	Uses	Source	
1920	Walter D Herrington	Gate City Directory Co.	Image pg. A122

2713 31ST

Year	Uses	Source	
1995	Dr Alvin R Smith	Cole Publications	
1956	Curls Fred Realty Co	R. L. Polk Co.	Image pg. A69
1951	Myers Willis L real est	R. L. Polk Co.	Image pg. A77
1945	Myers Willis L real est	Gate City Directory Co.	Image pg. A85
1940	Myers Willis L real est	Gate City Directory Co.	Image pg. A94
	Lew ellen Verl real est	Gate City Directory Co.	Image pg. A94
	Huggins Wm A real est	Gate City Directory Co.	Image pg. A94
1935	Myers Willis L real est	Gate City Directory Co.	Image pg. A100

2716 31ST

Year	Uses	Source	
1935	Jones F Dean	Gate City Directory Co.	Image pg. A100
1930	Jackson Margt Mrs	Gate City Directory Co., Publishers	Image pg. A107
1920	Willis P King	Gate City Directory Co.	Image pg. A122

2718 31ST

Year	Uses	Source	
1935	Tompson Harvey E	Gate City Directory Co.	Image pg. A100
1930	Knouse Jas W	Gate City Directory Co., Publishers	Image pg. A107
1920	E E Cooper	Gate City Directory Co.	Image pg. A122

2720 31ST

Year	Uses	Source	
1995	No Current Listing	Cole Publications	
1956	Bull Buddy	R. L. Polk Co.	Image pg. A69
1951	Cox Frank L	R. L. Polk Co.	Image pg. A77
1945	Ford Dick	Gate City Directory Co.	Image pg. A85
1940	Van Lieu Florence Mrs	Gate City Directory Co.	Image pg. A94
1935	Clark Roy	Gate City Directory Co.	Image pg. A100
1930	Waller Ernest A	Gate City Directory Co., Publishers	Image pg. A107
1920	John G Herald	Gate City Directory Co.	Image pg. A122

FINDINGS

31ST ST

2500 31ST ST

Year	Uses	Source	
1985	Vacant	R. L. Polk and Co.	Image pg. A21
1980	Vacant	R. L. Polk Co., Publishers	Image pg. A29
1975	Vacant	R. L. Polk Co.	Image pg. A37
1970	WABASH COMMUNITY HEALTH	R. L. Polk Co.	Image pg. A45
	CENTER	R. L. Polk Co.	Image pg. A45
1966	MR HAROLDS HOUSE OF	R. L. Polk and Co.	Image pg. A54
	STYLE BEAUTY SHOP	R. L. Polk and Co.	Image pg. A54
1961	Beauty Analysts Inc	R. L. Polk Co.	Image pg. A62

2502 31ST ST

Year	Uses	Source	
1970	WABASH COMMUNITY HEALTH	R. L. Polk Co.	Image pg. A45
	CENTER	R. L. Polk Co.	Image pg. A45
1966	CAPPS & CLARK PRINTING	R. L. Polk and Co.	Image pg. A54
	STATIONERY CO	R. L. Polk and Co.	Image pg. A54
1961	2502 04 Capps & Clark Prntg & Staty	R. L. Polk Co.	Image pg. A62

2504 31ST ST

Year	Uses	Source	
1985	Capps & Clark Printing	R. L. Polk and Co.	Image pg. A21
1980	Capps & Clark Printing	R. L. Polk Co., Publishers	Image pg. A29
1975	Capps & Clark Printing & Stationery	R. L. Polk Co.	Image pg. A37
1970	CAPPS 6 CLARK PRINTING	R. L. Polk Co.	Image pg. A45
	STATIONERY CO	R. L. Polk Co.	Image pg. A45
1961	2502 04 Capps & Clark Prntg & Staty	R. L. Polk Co.	Image pg. A62

2506 31ST ST

Year	Uses	Source	
1970	VACANT	R. L. Polk Co.	Image pg. A45
	VACANT	R. L. Polk Co.	Image pg. A45
1966	FINNELL ALLAN T	R. L. Polk and Co.	Image pg. A54
	BSMT STUCKER CORA MRS	R. L. Polk and Co.	Image pg. A54

FINDINGS

Year	Uses	Source	
1966	VACANT	R. L. Polk and Co.	Image pg. A54
1961	2506 08 Finnell Allen T I lw yr	R. L. Polk Co.	Image pg. A62
	Thomason John D	R. L. Polk Co.	Image pg. A62
1925	Peck & Harris dressmkr	Gate City Directory Co.	Image pg. A115
	Mrs Mandana Peck	Gate City Directory Co.	Image pg. A115
	Henry Harris jr	Gate City Directory Co.	Image pg. A115
	O H Stock Chiro	Gate City Directory Co.	Image pg. A115

2508 31ST ST

Year	Uses	Source	
1970	VACANT	R. L. Polk Co.	Image pg. A45
	VACANT	R. L. Polk Co.	Image pg. A45
1966	VACANT	R. L. Polk and Co.	Image pg. A54
	REAR VACANT	R. L. Polk and Co.	Image pg. A54
	VACANT	R. L. Polk and Co.	Image pg. A54
1961	2506 08 Finnell Allen T I lw yr	R. L. Polk Co.	Image pg. A62
	bsmt Stucker Cora Mrs	R. L. Polk Co.	Image pg. A62
	Cravens Goldie F	R. L. Polk Co.	Image pg. A62
	Billings Bertha M Mrs	R. L. Polk Co.	Image pg. A62
1925	Mrs N A Benedict beauty parlor	Gate City Directory Co.	Image pg. A115
	Carl Schw artz	Gate City Directory Co.	Image pg. A115

2510 31ST ST

Year	Uses	Source	
1925	Harry M Stephens	Gate City Directory Co.	Image pg. A115

2512 31ST ST

Year	Uses	Source	
1966	VACANT	R. L. Polk and Co.	Image pg. A54
1961	St Marys Variety Shop used books	R. L. Polk Co.	Image pg. A62
1925	Philip Harris grocer	Gate City Directory Co.	Image pg. A115

2514 31ST ST

Year	Uses	Source	
1966	CLUB DE LIZA LOUNGE	R. L. Polk and Co.	Image pg. A54

FINDINGS

Year	Uses	Source	
1961	Walters Lounge	R. L. Polk Co.	Image pg. A62
1925	Martin Gann plumber	Gate City Directory Co.	Image pg. A115

2516 31ST ST

Year	Uses	Source	
1925	Bert J Larkin restr	Gate City Directory Co.	Image pg. A115

2518 31ST ST

Year	Uses	Source	
1970	VACANT	R. L. Polk Co.	Image pg. A45
1966	VACANT	R. L. Polk and Co.	Image pg. A54
1961	Vacant	R. L. Polk Co.	Image pg. A62
1925	Gus Karros shine parlor	Gate City Directory Co.	Image pg. A115
	Submarine Dance Hall	Gate City Directory Co.	Image pg. A115
	P L McDonald phys	Gate City Directory Co.	Image pg. A115
	N A Seehorn phys	Gate City Directory Co.	Image pg. A115
	Frank R Kavanaugh dentist	Gate City Directory Co.	Image pg. A115
	Hester Sappenfield osteopath	Gate City Directory Co.	Image pg. A115
	Sara Leinbach osteo	Gate City Directory Co.	Image pg. A115
	Elmer K Musick dentist	Gate City Directory Co.	Image pg. A115
	Robt M Buster dentist	Gate City Directory Co.	Image pg. A115
	J H Freedman phys	Gate City Directory Co.	Image pg. A115
	Solomon S Tarson phys	Gate City Directory Co.	Image pg. A115
	Ray A Mackie dentist	Gate City Directory Co.	Image pg. A115
	Wm C Gray dentist	Gate City Directory Co.	Image pg. A115
	Lynde J Reid dentist	Gate City Directory Co.	Image pg. A115
	Geo H Broyles phys	Gate City Directory Co.	Image pg. A115

2600 31ST ST

Year	Uses	Source	
1990	Vacant	R. L. Polk Co.	Image pg. A12
1985	Saint Michaels Holy Temple	R. L. Polk and Co.	Image pg. A21
1980	St Michael Holy Temple	R. L. Polk Co., Publishers	Image pg. A29
1975	St Anthony Of Rome Church	R. L. Polk Co.	Image pg. A37

FINDINGS

Year	Uses	Source	
1970	PHILS JEWERLY 8 LOAN	R. L. Polk Co.	Image pg. A45
	OFFICE	R. L. Polk Co.	Image pg. A45
1966	KANSAS & MISSOURI BAPTIST	R. L. Polk and Co.	Image pg. A54
	WELFARE ASSN USED	R. L. Polk and Co.	Image pg. A54
	CLOTHING	R. L. Polk and Co.	Image pg. A54
	BONNIES MASSAGE SALON	R. L. Polk and Co.	Image pg. A54
1961	St Vincent De Paul Store do used	R. L. Polk Co.	Image pg. A62
	Larmer R Lee dentist	R. L. Polk Co.	Image pg. A62
	Bonnies Massage Salon	R. L. Polk Co.	Image pg. A62
1925	Crown Drug Co No 3	Gate City Directory Co.	Image pg. A115
	Chas S Kramer	Gate City Directory Co.	Image pg. A115
	Richd R McDermott chiro	Gate City Directory Co.	Image pg. A115
	Geo W Turner	Gate City Directory Co.	Image pg. A115

2601 31ST ST

Year	Uses	Source	
1925	T A Linck Drug Co	Gate City Directory Co.	Image pg. A115

2602 31ST ST

Year	Uses	Source	
1990	Vacant	R. L. Polk Co.	Image pg. A12
1985	Vacant	R. L. Polk and Co.	Image pg. A21
1980	Vacant	R. L. Polk Co., Publishers	Image pg. A29
1975	Vacant	R. L. Polk Co.	Image pg. A37
	Rear Vacant	R. L. Polk Co.	Image pg. A37
1970	VACANT	R. L. Polk Co.	Image pg. A45
	REAR VACANT	R. L. Polk Co.	Image pg. A45
1966	TIDOS RENTAL CORP RENTAL	R. L. Polk and Co.	Image pg. A54
	TIDDS FURNITURE	R. L. Polk and Co.	Image pg. A54
	APPLIANCE OUTLET	R. L. Polk and Co.	Image pg. A54
	REAR VACANT	R. L. Polk and Co.	Image pg. A54
1961	Tidds Appliance sales & serv	R. L. Polk Co.	Image pg. A62
	Tidds Furn Outlet	R. L. Polk Co.	Image pg. A62
	rear Vacant	R. L. Polk Co.	Image pg. A62

FINDINGS

Year	Uses	Source	
1925	Thos O Bright dry goods	Gate City Directory Co.	Image pg. A115
	Logue & Brockman beauty parlor	Gate City Directory Co.	Image pg. A115

2603 31ST ST

Year	Uses	Source	
1980	Bright Building	R. L. Polk Co., Publishers	Image pg. A29
	Bsmt Vacant	R. L. Polk Co., Publishers	Image pg. A29
	Jackson Raymond L dentist	R. L. Polk Co., Publishers	Image pg. A29
	Vacant Rms	R. L. Polk Co., Publishers	Image pg. A29
	Vacant	R. L. Polk Co., Publishers	Image pg. A29
1975	Bright Building	R. L. Polk Co.	Image pg. A37
	Bsmt Vacant	R. L. Polk Co.	Image pg. A37
	Jackson Raymond L dentist	R. L. Polk Co.	Image pg. A37
	Vacant	R. L. Polk Co.	Image pg. A37
	Pow ell Lonnie	R. L. Polk Co.	Image pg. A37
1970	BRIGHT BUILDING	R. L. Polk Co.	Image pg. A45
	BSMT VACANT	R. L. Polk Co.	Image pg. A45
	JACKSON RAYMONO L	R. L. Polk Co.	Image pg. A45
	DENTIST	R. L. Polk Co.	Image pg. A45
	VACANT	R. L. Polk Co.	Image pg. A45
	VACANT	R. L. Polk Co.	Image pg. A45
	VACANT	R. L. Polk Co.	Image pg. A45
	VACANT	R. L. Polk Co.	Image pg. A45
1966	BRIGHT BUILDING	R. L. Polk and Co.	Image pg. A54
	BSMT VACANT	R. L. Polk and Co.	Image pg. A54
	JACKSON RAYMOND L	R. L. Polk and Co.	Image pg. A54
	DENTIST	R. L. Polk and Co.	Image pg. A54
	VACANT	R. L. Polk and Co.	Image pg. A54
	VACANT	R. L. Polk and Co.	Image pg. A54
	GRAY WM C DENTIST	R. L. Polk and Co.	Image pg. A54
	VACANT	R. L. Polk and Co.	Image pg. A54
1961	Bright Building	R. L. Polk Co.	Image pg. A62
	Jackson Raymond L dentist	R. L. Polk Co.	Image pg. A62

FINDINGS

Year	Uses	Source	
1961	Vacant	R. L. Polk Co.	Image pg. A62
	Vacant	R. L. Polk Co.	Image pg. A62
	Vacant	R. L. Polk Co.	Image pg. A62
	Gray Wm C dentist	R. L. Polk Co.	Image pg. A62
	212 16 Vacant	R. L. Polk Co.	Image pg. A62
	212 16 Vacant	R. L. Polk Co.	Image pg. A62
1925	Mrs C S Shaw milly	Gate City Directory Co.	Image pg. A115

2604 31ST ST

Year	Uses	Source	
1970	VACANT	R. L. Polk Co.	Image pg. A45
1966	VACANT	R. L. Polk and Co.	Image pg. A54
1961	Goeckelers Bakery & Delicatessen	R. L. Polk Co.	Image pg. A62
1925	Hermans Bakery	Gate City Directory Co.	Image pg. A115

2605 31ST ST

Year	Uses	Source	
1985	Little Victory Barber Shop	R. L. Polk and Co.	Image pg. A21
	Little Victory Recreation billiards	R. L. Polk and Co.	Image pg. A21
1980	Little Victory Barber Shop	R. L. Polk Co., Publishers	Image pg. A29
	Little Victory Recreation billiards	R. L. Polk Co., Publishers	Image pg. A29
1975	little Victory Barber Shop	R. L. Polk Co.	Image pg. A37
	Little Victory Recreation billiards	R. L. Polk Co.	Image pg. A37
1970	LITTLE VICTORY BARBER SHOP	R. L. Polk Co.	Image pg. A45
	LITTLE VICTORY RECREATION	R. L. Polk Co.	Image pg. A45
	BILLIARDS	R. L. Polk Co.	Image pg. A45
1966	LITTLE VICTORY BARBER	R. L. Polk and Co.	Image pg. A54
	LITTLE VICTORY RECREATION	R. L. Polk and Co.	Image pg. A54
	BILLIARDS	R. L. Polk and Co.	Image pg. A54
1961	Little Victory Barber Shop	R. L. Polk Co.	Image pg. A62
	Little Victory Recreation billiards	R. L. Polk Co.	Image pg. A62
1925	Lee & Mayer jewelers	Gate City Directory Co.	Image pg. A115

FINDINGS

2606 31ST ST

Year	Uses	Source	
1970	VACANT	R. L. Polk Co.	Image pg. A45
1966	POWELLS CHICKEN TO GO	R. L. Polk and Co.	Image pg. A54
	DELICATESSEN	R. L. Polk and Co.	Image pg. A54
1961	Vacant	R. L. Polk Co.	Image pg. A62
1925	John H Anderson hdw e	Gate City Directory Co.	Image pg. A115
	Margaret Whitehead	Gate City Directory Co.	Image pg. A115

2607 31ST ST

Year	Uses	Source	
1985	Community Hardw are Co	R. L. Polk and Co.	Image pg. A21
	a Tuskegee Shoe Repair	R. L. Polk and Co.	Image pg. A21
1980	Community Hardw are Co	R. L. Polk Co., Publishers	Image pg. A29
	Vacant	R. L. Polk Co., Publishers	Image pg. A29
1975	Midland Hardw are Co	R. L. Polk Co.	Image pg. A37
	Quality Plumbing Co	R. L. Polk Co.	Image pg. A37
1970	MIDLAND HARDWARE CO	R. L. Polk Co.	Image pg. A45
	QUALITY PLUMBING CO	R. L. Polk Co.	Image pg. A45
1966	MIDLAND HARDWARE CO	R. L. Polk and Co.	Image pg. A54
	VACANT	R. L. Polk and Co.	Image pg. A54
1961	Midland Hardw are Co	R. L. Polk Co.	Image pg. A62
	Famous Shoe Shop	R. L. Polk Co.	Image pg. A62
1925	Piggly Wiggly Bird Co	Gate City Directory Co.	Image pg. A115
	Bivins Studio photos	Gate City Directory Co.	Image pg. A115
	Willard W Bivins	Gate City Directory Co.	Image pg. A115

2608 31ST ST

Year	Uses	Source	
1970	VACANT	R. L. Polk Co.	Image pg. A45
	VACANT	R. L. Polk Co.	Image pg. A45
	VACANT	R. L. Polk Co.	Image pg. A45
1966	LOG TAVERN	R. L. Polk and Co.	Image pg. A54
	VACANT	R. L. Polk and Co.	Image pg. A54
	CAKE BOX BAKERS	R. L. Polk and Co.	Image pg. A54

Year	Uses	Source	
1966	MARTIN WILLIE M	R. L. Polk and Co.	Image pg. A54
1961	Log Tavern	R. L. Polk Co.	Image pg. A62
	Smith Alberta W Mrs	R. L. Polk Co.	Image pg. A62
	Smith Carrie 0 Mrs	R. L. Polk Co.	Image pg. A62
1925	Peter Bellos restr	Gate City Directory Co.	Image pg. A115
	W F Byler phys	Gate City Directory Co.	Image pg. A115
	C Edw Cary barber	Gate City Directory Co.	Image pg. A115
	Wm J Freeman beauty parlor	Gate City Directory Co.	Image pg. A115

2609 31ST ST

Year	Uses	Source	
1985	Margies Beauty Shop	R. L. Polk and Co.	Image pg. A21
1980	Margies Beauty Shop	R. L. Polk Co., Publishers	Image pg. A29
1975	Model Cities Area 20 D	R. L. Polk Co.	Image pg. A37
	Neighborhood Planning Group	R. L. Polk Co.	Image pg. A37
1970	VACANT	R. L. Polk Co.	Image pg. A45
1966	CROSBY BEAUTY SHOPPE	R. L. Polk and Co.	Image pg. A54
1961	Thelmas Beauty Mirror	R. L. Polk Co.	Image pg. A62
1925	Morris Shankman delicatessen	Gate City Directory Co.	Image pg. A115
	Wm Duncan jan	Gate City Directory Co.	Image pg. A115

2610 31ST ST

Year	Uses	Source	
1985	Kik Bottle Exchange	R. L. Polk and Co.	Image pg. A21
1980	Vacant	R. L. Polk Co., Publishers	Image pg. A29
1975	Kix Boys Club Thrift Shop	R. L. Polk Co.	Image pg. A37
1970	GOODWILL INDUSTRIES OF	R. L. Polk Co.	Image pg. A45
	GREATER KANSAS CITY	R. L. Polk Co.	Image pg. A45
	VACANT	R. L. Polk Co.	Image pg. A45
1966	GOODWILL INDUSTRIES OF	R. L. Polk and Co.	Image pg. A54
	GREATER KANSAS CITY	R. L. Polk and Co.	Image pg. A54
	VACANT	R. L. Polk and Co.	Image pg. A54
1961	Goodwill Industries of Greater KC	R. L. Polk Co.	Image pg. A62
	used furn	R. L. Polk Co.	Image pg. A62

FINDINGS

Year	Uses	Source	
1961	Vacant	R. L. Polk Co.	Image pg. A62
1925	Fred E Witter grocer	Gate City Directory Co.	Image pg. A115

2611 31ST ST

Year	Uses	Source	
1975	No Return	R. L. Polk Co.	Image pg. A37
1970	VACANT	R. L. Polk Co.	Image pg. A45
1966	LA BELLA APARTMENTS	R. L. Polk and Co.	Image pg. A54
	CURLS FRED A REAL ESTATE	R. L. Polk and Co.	Image pg. A54
	HARRIS ROSALIE MRS	R. L. Polk and Co.	Image pg. A54
	NO RETURN	R. L. Polk and Co.	Image pg. A54
	LOVE ANN	R. L. Polk and Co.	Image pg. A54
1961	2611 13 La Bella Apartments	R. L. Polk Co.	Image pg. A62
1925	A Alpert restr	Gate City Directory Co.	Image pg. A115
	La Bella Apts	Gate City Directory Co.	Image pg. A115
	Peter W Karos	Gate City Directory Co.	Image pg. A115
	John Bavells	Gate City Directory Co.	Image pg. A115
	Robt Smith jan	Gate City Directory Co.	Image pg. A115
	Eugene J Smith jan	Gate City Directory Co.	Image pg. A115

2612 31ST ST

Year	Uses	Source	
1925	Hyman Levin shoe repr	Gate City Directory Co.	Image pg. A115

2613 31ST ST

Year	Uses	Source	
1966	PRICE EARNEST	R. L. Polk and Co.	Image pg. A54
	WILSON DARLENE MRS	R. L. Polk and Co.	Image pg. A54
	STEWART EMMA	R. L. Polk and Co.	Image pg. A54
	ROBINSON BERTHA	R. L. Polk and Co.	Image pg. A54
	STEDNITZ EMMA	R. L. Polk and Co.	Image pg. A54
	WHITLEY LORENE	R. L. Polk and Co.	Image pg. A54
1961	2611 13 La Bella Apartments	R. L. Polk Co.	Image pg. A62
	Hickerson Joe	R. L. Polk Co.	Image pg. A62

FINDINGS

Year	Uses	Source	
1961	Overby Abigail	R. L. Polk Co.	Image pg. A62
	Briscoe Harold	R. L. Polk Co.	Image pg. A62
	Farmers Casualty Ins Agcy	R. L. Polk Co.	Image pg. A62
	Foster Robt L	R. L. Polk Co.	Image pg. A62
	King Geo G	R. L. Polk Co.	Image pg. A62
1925	La Bella Apts	Gate City Directory Co.	Image pg. A115
	Saml L Hensley	Gate City Directory Co.	Image pg. A115

2614 31ST ST

Year	Uses	Source	
1970	VACANT	R. L. Polk Co.	Image pg. A45

2615 31ST ST

Year	Uses	Source	
1966	LA BONITA APARTMENTS	R. L. Polk and Co.	Image pg. A54
	BYERS WM	R. L. Polk and Co.	Image pg. A54
	COLLINS VASHTI	R. L. Polk and Co.	Image pg. A54
	GREEN GENEVA	R. L. Polk and Co.	Image pg. A54
	KELLEY ROSE M	R. L. Polk and Co.	Image pg. A54
	SUMMERS JESSE R	R. L. Polk and Co.	Image pg. A54
	TURNER WM	R. L. Polk and Co.	Image pg. A54
1961	2615 17 La Bonita Apartments	R. L. Polk Co.	Image pg. A62
1925	La Bonita Apts	Gate City Directory Co.	Image pg. A115
	O P Harvey	Gate City Directory Co.	Image pg. A115
	Wm F Vogel	Gate City Directory Co.	Image pg. A115
	Barney A Arnstein	Gate City Directory Co.	Image pg. A115

2616 31ST ST

Year	Uses	Source	
1980	a Price Reginald	R. L. Polk Co., Publishers	Image pg. A29
1975	a Price Reginald	R. L. Polk Co.	Image pg. A37
1970	CAKE BOX BAKERS INC THRIFT	R. L. Polk Co.	Image pg. A45
	WESTON MARY J MRS	R. L. Polk Co.	Image pg. A45
	ANDERSON PERCY	R. L. Polk Co.	Image pg. A45

FINDINGS

Year	Uses	Source	
1966	SELF SERVICE LAUNDRY	R. L. Polk and Co.	Image pg. A54
	WASH HOUSE THE LAUNDROMAT	R. L. Polk and Co.	Image pg. A54
	PRICE REGINALD	R. L. Polk and Co.	Image pg. A54
1925	Grand Union Grocery Stores Inc	Gate City Directory Co.	Image pg. A115
	Iver N Jensen meats	Gate City Directory Co.	Image pg. A115
	A C Ruhl chiropractor	Gate City Directory Co.	Image pg. A115

2617 31ST ST

Year	Uses	Source	
1966	TAYLOR WM	R. L. Polk and Co.	Image pg. A54
	FRAZIER INEZ	R. L. Polk and Co.	Image pg. A54
	BYERS CHARLES	R. L. Polk and Co.	Image pg. A54
1961	2615 17 La Bonita Apartments	R. L. Polk Co.	Image pg. A62
	Howard M Mrs mgr	R. L. Polk Co.	Image pg. A62
	Ragadale Dennis M	R. L. Polk Co.	Image pg. A62
	Popejoy Clyde	R. L. Polk Co.	Image pg. A62
	Wash House The laundromat	R. L. Polk Co.	Image pg. A62
	Vacant	R. L. Polk Co.	Image pg. A62
	Cohen Gilbert	R. L. Polk Co.	Image pg. A62
	Spaulding Clara	R. L. Polk Co.	Image pg. A62
	La Rue Hat Shop	R. L. Polk Co.	Image pg. A62
	Cake Box Bakers Inc The	R. L. Polk Co.	Image pg. A62
1925	La Bonita Apts	Gate City Directory Co.	Image pg. A115

2618 31ST ST

Year	Uses	Source	
1980	Vacant	R. L. Polk Co., Publishers	Image pg. A29
1975	Vacant	R. L. Polk Co.	Image pg. A37
	M & M Beauty Shop	R. L. Polk Co.	Image pg. A37
1970	LA RUE HAT SHOP	R. L. Polk Co.	Image pg. A45
	CROSBYS BEAUTY SHOP	R. L. Polk Co.	Image pg. A45
1966	LA RUE HAT SHOP	R. L. Polk and Co.	Image pg. A54
1925	Lenora Thompson hemstitching	Gate City Directory Co.	Image pg. A115
	Emma Pinnell confy	Gate City Directory Co.	Image pg. A115

FINDINGS

2619 31ST ST

Year	Uses	Source	
1966	LA FAVORITE APARTMENTS	R. L. Polk and Co.	Image pg. A54
	WILLIAMS RICHO	R. L. Polk and Co.	Image pg. A54
	POLLARD NADINE	R. L. Polk and Co.	Image pg. A54
1961	2619 21 La Favorite Apts	R. L. Polk Co.	Image pg. A62
	Vacant	R. L. Polk Co.	Image pg. A62
1925	La Favorite Apts	Gate City Directory Co.	Image pg. A115
	Mrs Blanche Grant	Gate City Directory Co.	Image pg. A115

2620 31ST ST

Year	Uses	Source	
1975	Livenworth Civil Defense	R. L. Polk Co.	Image pg. A37
	Rehabilitation Center	R. L. Polk Co.	Image pg. A37
1970	VACANT	R. L. Polk Co.	Image pg. A45
1966	NO RETURN	R. L. Polk and Co.	Image pg. A54
1961	Sun Sanitation Co Inc exterminators	R. L. Polk Co.	Image pg. A62
1925	Vacant	Gate City Directory Co.	Image pg. A115

2621 31ST ST

Year	Uses	Source	
1966	WALKER MAXINE MRS	R. L. Polk and Co.	Image pg. A54
	WILLIAMS MARY MRS	R. L. Polk and Co.	Image pg. A54
	WRIGHT WILLIAM M	R. L. Polk and Co.	Image pg. A54
1961	2619 21 La Favorite Apts	R. L. Polk Co.	Image pg. A62
	Walkenhorst Herman	R. L. Polk Co.	Image pg. A62
1925	La Favorite Apts	Gate City Directory Co.	Image pg. A115
	J W Brown	Gate City Directory Co.	Image pg. A115
	Howard R Hawkins	Gate City Directory Co.	Image pg. A115
	Mrs Bessie Deur	Gate City Directory Co.	Image pg. A115

2625 31ST ST

Year	Uses	Source	
2000	Turner Randall J	R. L. Polk Co. Publishers	Image pg. A4

FINDINGS

2700 31ST ST

Year	Uses	Source	
1985	J & J General Construction	R. L. Polk and Co.	Image pg. A21
1980	J & J Construction	R. L. Polk Co., Publishers	Image pg. A29
1975	Vacant	R. L. Polk Co.	Image pg. A37
1970	VACANT	R. L. Polk Co.	Image pg. A45
1966	VACANT	R. L. Polk and Co.	Image pg. A54
1961	National Cleaners	R. L. Polk Co.	Image pg. A62
1925	Holland Furnace Co	Gate City Directory Co.	Image pg. A115
	Elbert J Corpeny bicycles	Gate City Directory Co.	Image pg. A115

2701 31ST ST

Year	Uses	Source	
2000	RODGERS SAMUEL U	R. L. Polk Co. Publishers	Image pg. A4
	COMMUNITY HEALTH hspl	R. L. Polk Co. Publishers	Image pg. A4
	spty ex psytrc	R. L. Polk Co. Publishers	Image pg. A4
1990	Rodgers South Clinic hlth care & counseling	R. L. Polk Co.	Image pg. A12
1985	Haith Walter F phys	R. L. Polk and Co.	Image pg. A21
	Peterson Carl M phys	R. L. Polk and Co.	Image pg. A21
	Peterson Walter R phys	R. L. Polk and Co.	Image pg. A21
	Rodgers Saml U phys	R. L. Polk and Co.	Image pg. A21
	Doctors Clinic The	R. L. Polk and Co.	Image pg. A21
1980	Haith Walter F phys	R. L. Polk Co., Publishers	Image pg. A29
	Peterson Carl M phys	R. L. Polk Co., Publishers	Image pg. A29
	Peterson Walter R Jr phys	R. L. Polk Co., Publishers	Image pg. A29
	Rodgers Saml U phys	R. L. Polk Co., Publishers	Image pg. A29
	Williams Starks J phys	R. L. Polk Co., Publishers	Image pg. A29
	Doctors Clinic The	R. L. Polk Co., Publishers	Image pg. A29
1975	Haith Walter F phys	R. L. Polk Co.	Image pg. A37
	Peterson Carl M phys	R. L. Polk Co.	Image pg. A37
	Peterson Walter R phys	R. L. Polk Co.	Image pg. A37
	Rodgers Samuel U phys	R. L. Polk Co.	Image pg. A37
	Williams Starks J phys	R. L. Polk Co.	Image pg. A37
	Doctors Clinic The	R. L. Polk Co.	Image pg. A37

FINDINGS

Year	Uses	Source	
1970	HAITH WALTER F PHYS	R. L. Polk Co.	Image pg. A45
	PETERSON CARL M PHYS	R. L. Polk Co.	Image pg. A45
	PETERSON WALTER R PHYS	R. L. Polk Co.	Image pg. A45
	RODGERS SAMUEL U PHYS	R. L. Polk Co.	Image pg. A45
	WILLIAMS STARKS J PHYS	R. L. Polk Co.	Image pg. A45
	DOCTORS CLINIC THE	R. L. Polk Co.	Image pg. A45
1966	DOCTORS CLINIC THE	R. L. Polk and Co.	Image pg. A54
	HAITH WALTER F PHYS	R. L. Polk and Co.	Image pg. A54
	PETERSON CARL M PHYS	R. L. Polk and Co.	Image pg. A54
	PETERSON WALTER R PHYS	R. L. Polk and Co.	Image pg. A54
	RODGERS SAMUEL U PHYS	R. L. Polk and Co.	Image pg. A54
	WILLIAMS STARKS J PHYS	R. L. Polk and Co.	Image pg. A54
1961	Doctors Clinic The	R. L. Polk Co.	Image pg. A62
	Haith Walter F phys	R. L. Polk Co.	Image pg. A62
	Peterson Walter R phys	R. L. Polk Co.	Image pg. A62
	Rogers Samuel U phys	R. L. Polk Co.	Image pg. A62
	Williams Starks J phys UN 1 2300	R. L. Polk Co.	Image pg. A62
	Franklin Curtis U jr phys	R. L. Polk Co.	Image pg. A62
1925	Carl H Wolf	Gate City Directory Co.	Image pg. A115
	Clara Widmer	Gate City Directory Co.	Image pg. A115

2702 31ST ST

Year	Uses	Source	
1985	Church Of Jesus Our Lord	R. L. Polk and Co.	Image pg. A21
1970	VACANT	R. L. Polk Co.	Image pg. A45
1966	ABBOTS FURNITURE CO	R. L. Polk and Co.	Image pg. A54
	UPHOL	R. L. Polk and Co.	Image pg. A54
1961	Abbot Furn Co uphol	R. L. Polk Co.	Image pg. A62
1925	Linwood Produce Co	Gate City Directory Co.	Image pg. A115

2703 31ST ST

Year	Uses	Source	
1980	Vacant	R. L. Polk Co., Publishers	Image pg. A29
1975	Prescription Laboratory	R. L. Polk Co.	Image pg. A37

FINDINGS

Year	Uses	Source	
1970	PRESCRIPTION LABORATORY	R. L. Polk Co.	Image pg. A45
1966	PRESCRIPTION LABORATORY	R. L. Polk and Co.	Image pg. A54
1961	Prescription Laboratory	R. L. Polk Co.	Image pg. A62

2704 31ST ST

Year	Uses	Source	
1975	Vacant	R. L. Polk Co.	Image pg. A37
	Vacant	R. L. Polk Co.	Image pg. A37
1970	BOYD CLYDE E	R. L. Polk Co.	Image pg. A45
	DOCTORS CLINIC THE	R. L. Polk Co.	Image pg. A45
	MURRAY LOUIDA	R. L. Polk Co.	Image pg. A45
1966	ALEXANDER BERTHA MRS	R. L. Polk and Co.	Image pg. A54
	BOYD CLYDE E	R. L. Polk and Co.	Image pg. A54
1961	Harris John	R. L. Polk Co.	Image pg. A62
1925	Warren C New hart	Gate City Directory Co.	Image pg. A115

2706 31ST ST

Year	Uses	Source	
1975	Vacant	R. L. Polk Co.	Image pg. A37
	Rear Vacant	R. L. Polk Co.	Image pg. A37
1970	CURLS ASSOCIATES REAL	R. L. Polk Co.	Image pg. A45
	ESTATE	R. L. Polk Co.	Image pg. A45
	REAR VACANT	R. L. Polk Co.	Image pg. A45
1966	GARRETT J L RADIO & T V	R. L. Polk and Co.	Image pg. A54
	SERVICE REPR	R. L. Polk and Co.	Image pg. A54
	REAR VACANT	R. L. Polk and Co.	Image pg. A54
1961	Rummons Eug H dentist	R. L. Polk Co.	Image pg. A62
	rear Butler 0 T Mrs	R. L. Polk Co.	Image pg. A62
1925	Ernest A Waller	Gate City Directory Co.	Image pg. A115

2708 31ST ST

Year	Uses	Source	
1961	Vacant	R. L. Polk Co.	Image pg. A62
1925	Walter D Herrington	Gate City Directory Co.	Image pg. A115

FINDINGS

2710 31ST ST

Year	Uses	Source	
1985	Frenchs Auto Repair	R. L. Polk and Co.	Image pg. A21
1980	Frenchs Auto Repair	R. L. Polk Co., Publishers	Image pg. A29
1975	French Auto Repair	R. L. Polk Co.	Image pg. A37
1970	ALLIED BODY & FENDER CO	R. L. Polk Co.	Image pg. A45
1966	ALLIED BODY & FENDER AUTO	R. L. Polk and Co.	Image pg. A54
	REPR & PAINT	R. L. Polk and Co.	Image pg. A54
1961	Allied Body & Fender auto repr	R. L. Polk Co.	Image pg. A62
	paint	R. L. Polk Co.	Image pg. A62

2713 31ST ST

Year	Uses	Source	
2000	SMITH ALVIN R podtrst	R. L. Polk Co. Publishers	Image pg. A4
1990	Lewis Leroy C podiatrist	R. L. Polk Co.	Image pg. A12
1985	Lewis Leroy C chirpodist	R. L. Polk and Co.	Image pg. A21
1980	Lewis Leroy C podiatrist	R. L. Polk Co., Publishers	Image pg. A29
1975	Lewis Leroy C podiatrist	R. L. Polk Co.	Image pg. A37
1970	LEWIS LEROY C PODIATRIST	R. L. Polk Co.	Image pg. A45
1966	LEWIS LEROY C PHYS	R. L. Polk and Co.	Image pg. A54
1961	Curls Fred Realty Co	R. L. Polk Co.	Image pg. A62

2716 31ST ST

Year	Uses	Source	
1925	Alonzo Hall	Gate City Directory Co.	Image pg. A115

2718 31ST ST

Year	Uses	Source	
1925	John Altis	Gate City Directory Co.	Image pg. A115

2720 31ST ST

Year	Uses	Source	
1985	No Return	R. L. Polk and Co.	Image pg. A21
1980	No Return	R. L. Polk Co., Publishers	Image pg. A29
	Bates Thurmeana J	R. L. Polk Co., Publishers	Image pg. A29
1975	Bates Thurman M	R. L. Polk Co.	Image pg. A37

FINDINGS

Year	Uses	Source	
1970	NEBRASKA WASTE PAPER CO	R. L. Polk Co.	Image pg. A45
	BATES THURMAN M	R. L. Polk Co.	Image pg. A45
1966	BATES THURMAN M	R. L. Polk and Co.	Image pg. A54
	B & L HAULING CO	R. L. Polk and Co.	Image pg. A54
1961	Bates Thurman 0 int dec	R. L. Polk Co.	Image pg. A62
1925	Anson A Thacker	Gate City Directory Co.	Image pg. A115
	Carrie Luckette	Gate City Directory Co.	Image pg. A115

E 29TH ST

2601 E 29TH ST

Year	Uses	Source
2020	Talmadge Chinn	EDR Digital Archive
	Rhonda Triplett	EDR Digital Archive
	Latricia Bowman	EDR Digital Archive
2017	MELVIN CHINN	Cole Information
2014	MELVIN CHINN	Cole Information
	JOHN WYATT	Cole Information
	RHONDA TRIPLETT	Cole Information
2010	TINA WELLS	Cole Information
	JOHN WYATT	Cole Information
	PAM HANEY	Cole Information
	RHONDA EDWARDS	Cole Information
	ALTON SHAW	Cole Information
2005	LATOYA WILSON	Cole Information
	NICOLE TURNER	Cole Information
	RHONDA TRIPLETT	Cole Information
2000	RODNEY HINES	Cole Information
	RHONDA TRIPLETT	Cole Information
1995	BUCHANAN, V	Cole Information
	POWELL, SANDRA T	Cole Information
1992	OVERTON, ELMER L	Cole Information
	HENSON, PHYLLIS	Cole Information

FINDINGS

2602 E 29TH ST

Year	Uses	Source
2010	MICHAEL ERVIN	Cole Information

2603 E 29TH ST

Year	Uses	Source
2020	Crystal Parish	EDR Digital Archive
	Roosevelt Harris	EDR Digital Archive
	Theresa Hill	EDR Digital Archive
2017	JOANN MCCRAY	Cole Information
	THERESA HILL	Cole Information
	MICHAEL ERVIN	Cole Information
2014	TYRAMARIE DUNN	Cole Information
	JO MCCRAY	Cole Information
	MICHAEL ERVIN	Cole Information
	JOHNNY DEAN	Cole Information
2010	ANTIGONE MARTIN	Cole Information
	THERESA HILL	Cole Information
	BRENDA WILLIAMS	Cole Information
2005	CONSTANCE RIDEOUT	Cole Information
	ELISHA COPES	Cole Information
	MABELL HALEY	Cole Information
	C MATTHEWS	Cole Information
2000	TONI CALLIS	Cole Information
1995	MERRIWEATHER, JAMES	Cole Information
	BRYANT, H	Cole Information

2607 E 29TH ST

Year	Uses	Source
2020	JUSTIN PLACE APARTMENTS	EDR Digital Archive
2017	JUSTIN PLACE APARTMENTS	Cole Information
2014	JUSTIN PLACE APARTMENTS	Cole Information
2010	JUSTIN PLACE APARTMENTS	Cole Information

FINDINGS

2609 E 29TH ST

Year	Uses	Source
2020	Delshae Stuart	EDR Digital Archive
2017	SHIRELY HUDDLESTON	Cole Information
	THOMAS LASTIEE	Cole Information
	A MARTIN	Cole Information
	JAMES RASHOD	Cole Information
2014	JAMES OLDS	Cole Information
	RASHOD JAMES	Cole Information
	THOMAS LASTIEE	Cole Information
2010	D NELSON	Cole Information
	DANIELLE COX	Cole Information
	ANNA OLDS	Cole Information
	MARYANNA PENNINGTON	Cole Information
	NATE WILLIAMS	Cole Information
2005	JAMES OLDS	Cole Information
	TRECHELLE CALHOUNE	Cole Information
	CAMELA JONES	Cole Information
	BRANDON HORSLEY	Cole Information
2000	DIANE RIDEAU	Cole Information

2610 E 29TH ST

Year	Uses	Source
2020	Carinita Cozart	EDR Digital Archive
	Meekaa Jones	EDR Digital Archive
	Mike Jones	EDR Digital Archive
	Craig Donnell	EDR Digital Archive
2010	CCD CONSTRUCTION SVC	Cole Information
2005	CCD CONSTRUCTION SERVICES	Cole Information
	CARINITA COZART	Cole Information
1995	BAUCHUM, JAMES	Cole Information
1992	BAUCHUM, JAMES	Cole Information

FINDINGS

2611 E 29TH ST

Year	Uses	Source
2020	Leslie Pyle	EDR Digital Archive
	Leisha Beachem	EDR Digital Archive
	Vernette Holmes	EDR Digital Archive
	Andrea Howell	EDR Digital Archive
	Jason Perry	EDR Digital Archive
	Venita Avery	EDR Digital Archive
2017	KELLY WARD	Cole Information
	VENITA AVERY	Cole Information
2014	TERRY WILLIAMS	Cole Information
	KELLY WARD	Cole Information
2010	SHIRELL WILLIAMS	Cole Information
	TERRY WILLIAMS	Cole Information
	DAVID KINDRED	Cole Information
2005	JAMILLIA REED	Cole Information
	ANGELA WILLIAMS	Cole Information
2000	TERRY WILLIAMS	Cole Information
1995	ANDERSON, BIANCA	Cole Information

2615 E 29TH ST

Year	Uses	Source
2020	Meeka Batts	EDR Digital Archive
	Delores Taylor	EDR Digital Archive
	Charita Logan	EDR Digital Archive
2017	MEEKA BATTS	Cole Information
	LARELL YOUNG	Cole Information
	CHARITA LOGAN	Cole Information
	ELMER BRYANT	Cole Information
2014	GEORGE RAMEY	Cole Information
	WHITNEY BATTS	Cole Information
	RICHAR MATTHEWS	Cole Information
	EARL BROWN	Cole Information
	CHARITA LOGAN	Cole Information

FINDINGS

Year	Uses	Source
2014	SHIRELL WILLIAMS	Cole Information
2010	D HOLLIMAN	Cole Information
	A ABERNATHY	Cole Information
	MEEKA BATTS	Cole Information
	GEORGE RAMEY	Cole Information
	BRITTANY WINSTON	Cole Information
	RICHAR MATTHEWS	Cole Information
	EARL BROWN	Cole Information
	A WILSON	Cole Information
2005	CAROLYN JONES	Cole Information
	BRIA WOODS	Cole Information
	A WILSON	Cole Information
2000	FRED DARRINGTON	Cole Information
1995	OCCUPANT UNKNOWNN	Cole Information

2616 E 29TH ST

Year	Uses	Source
2020	Terrence Ramsey	EDR Digital Archive
	Kenneth Tolbert	EDR Digital Archive
	Gwendolyn Ramsey	EDR Digital Archive
	Phillip Ramsey	EDR Digital Archive
	Hosea Ramsey	EDR Digital Archive
2017	HOSEA RAMSEY	Cole Information
2014	HOSEA RAMSEY	Cole Information
2010	HOSEA RAMSEY	Cole Information
2005	GWENDOLYN RAMSEY	Cole Information
2000	G RAMSEY	Cole Information
1995	RAMSEY, G	Cole Information

2617 E 29TH ST

Year	Uses	Source
2020	Monique McKinzie	EDR Digital Archive
2017	CARL MASON	Cole Information
	JAKEISHA MCCLARIN	Cole Information

FINDINGS

Year	Uses	Source
2014	KIERRE SHEPHEARD	Cole Information
	CARL MASON	Cole Information
2010	ANTHONY WHITMILL	Cole Information
	SHARON JACKSON	Cole Information
	ANTOINE HAMPTON	Cole Information
2005	TERESA HILL	Cole Information
	AMECA HATTON	Cole Information
2000	C COLEMAN	Cole Information
	KIM GOODWIN	Cole Information
	SHERAE IRVIN	Cole Information
1995	DARRINGTON, S E	Cole Information
	WILLIAMS, JUDY	Cole Information
1992	INNERTECH BUILDERS	Cole Information
	RIGGS, BARBARA	Cole Information

2623 E 29TH ST

Year	Uses	Source
2017	ROBERT LEE	Cole Information
2014	ROBERT LEE	Cole Information
2000	MALCOLM SMITH	Cole Information
1995	SMITH, MALCOLM	Cole Information
	WILLIAMS, DAISY	Cole Information

2624 E 29TH ST

Year	Uses	Source
2005	CHARLES SEALS	Cole Information
2000	JUNE MCNEAL	Cole Information
1995	SEALS, CHARLES M	Cole Information

2628 E 29TH ST

Year	Uses	Source
2020	Beverly Seals	EDR Digital Archive
	Charles Seals	EDR Digital Archive
	Brian Seals	EDR Digital Archive

FINDINGS

Year	Uses	Source
2017	KEVIN SEALS	Cole Information
2014	CHARLES SEALS	Cole Information
2010	CHARLES SEALS	Cole Information
2005	VICTOR DAVIS	Cole Information
1995	OCCUPANT UNKNOWNN	Cole Information

2629 E 29TH ST

Year	Uses	Source
2020	Debraniah Hurd	EDR Digital Archive
	Tonjea Hurd	EDR Digital Archive
	Breyana Moore	EDR Digital Archive
	Jeffery Hurd	EDR Digital Archive
2017	DEBRANIAH HURD	Cole Information
2014	DEBRANIAH HURD	Cole Information
2010	JEFFERY HURD	Cole Information
2005	JEFFERY HURD	Cole Information
1992	TILFORD, CHARLES	Cole Information

2630 E 29TH ST

Year	Uses	Source
2020	Michelle Collins	EDR Digital Archive
	Arica Adkins	EDR Digital Archive
	Muriel Adkins	EDR Digital Archive
	Otis Collins	EDR Digital Archive
2017	MURIEL ADKINS	Cole Information
2014	MURIEL ADKINS	Cole Information
2010	MURIEL ADKINS	Cole Information
2000	MURIEL ADKINS	Cole Information
1995	OCCUPANT UNKNOWNN	Cole Information
1992	BURROWS, MONROE L	Cole Information

2632 E 29TH ST

Year	Uses	Source
2020	Alan Johnson	EDR Digital Archive

FINDINGS

Year	Uses	Source
2017	ALAN JOHNSON	Cole Information
2010	OCCUPANT UNKNOWN	Cole Information
2000	ALAN JOHNSON	Cole Information
1995	BOWMAN, ERNEST A	Cole Information
1992	JACKSON, GOLDIE	Cole Information

2635 E 29TH ST

Year	Uses	Source
2020	Ryan Lee	EDR Digital Archive
2017	TONY HANCOCK	Cole Information
2014	TONY HANCOCK	Cole Information
2010	JACKEY HANCOCK	Cole Information
2005	MABEL STREET	Cole Information
2000	JAMES STREET	Cole Information
1995	STREET, JAMES S	Cole Information
1992	STREET, JAMES S	Cole Information

2637 E 29TH ST

Year	Uses	Source
2020	Melvin Howard	EDR Digital Archive
	Leonard Sayles	EDR Digital Archive
2017	TRACY WALKER	Cole Information
	LEONARD SAYLES	Cole Information
2014	GRETCHEN COLLINS	Cole Information
	NORMA CRAIG	Cole Information
	LEONARD SAYLES	Cole Information
2010	NAKKIA JONES	Cole Information
	MICHAEL CRAIG	Cole Information
	LEONARD SAYLES	Cole Information
2005	G COLLINS	Cole Information
2000	S WILLINGHAM	Cole Information
	G COLLINS	Cole Information
1995	COLLINS, G M	Cole Information
1992	COLLINS, G M	Cole Information

FINDINGS

Year	Uses	Source
1992	TUCKER, WILLIE	Cole Information

2639 E 29TH ST

Year	Uses	Source
2020	Derrick Richardson	EDR Digital Archive
2010	MARQUEE COKER	Cole Information
	RONALD DURANT	Cole Information
2005	DOROTHY REAMS	Cole Information
2000	DOROTHY REAMS	Cole Information
	LULA DAVIS	Cole Information
1995	DAVIS, LULA M	Cole Information
1992	DAVIS, LULA M	Cole Information

2644 E 29TH ST

Year	Uses	Source
2005	TALISHA HARRISON	Cole Information
	JOYCE HANSON	Cole Information
	LEONDRA DEFRANCE	Cole Information
	ROY MCGINNIS	Cole Information
2000	ANDREW STYLES	Cole Information
1992	SANTA FE APTS	Cole Information
	SAWYER, BERTHA	Cole Information

2645 E 29TH ST

Year	Uses	Source
2020	Ingrid Gates	EDR Digital Archive
	Hadley Gates	EDR Digital Archive
	Engrid Hadley	EDR Digital Archive
	Ingrid Hadley	EDR Digital Archive
2017	MARTIN JACKSON	Cole Information
2014	OCCUPANT UNKNOWN	Cole Information
2010	ALFRED HADLEY	Cole Information
2005	ALFRED HADLEY	Cole Information
2000	INGRID GATES	Cole Information

FINDINGS

Year	Uses	Source
2000	INGRID HADLEY	Cole Information

2646 E 29TH ST

Year	Uses	Source
2010	KEITH ADKINS	Cole Information
2005	APRIL LOVE	Cole Information
	LINDA BENSON	Cole Information
	JAMES MOZEE	Cole Information
	A MILLER	Cole Information
	SHIRLEY SHELL	Cole Information
	VIVIAN GARNER	Cole Information
2000	LINDA BENSON	Cole Information
	CRAIG BOYD	Cole Information
	GEORGE DENSON	Cole Information
	C ARMSTRONG	Cole Information
1995	ARMSTRONG, C	Cole Information
1992	MILLER, MABEL R	Cole Information
	HIGHTOWER, R	Cole Information
	SHACKELFORD, DEBORAH	Cole Information
	REED, MARTY	Cole Information

2648 E 29TH ST

Year	Uses	Source
2014	STEPHAN WEST	Cole Information
2005	DON ELBERT	Cole Information
	STEPHAN WEST	Cole Information
	HEATHER DAY	Cole Information
	TYTEILA ROACH	Cole Information
	ERNEST COOPER	Cole Information
	COSTELLA MALONE	Cole Information
2000	BENTON PLACE APARTMENTS	Cole Information
	DON ELBERT	Cole Information
	R BELCARIST	Cole Information
	EDWIN WASHINGTON	Cole Information

Year	Uses	Source
1995	PRATT, AYONA	Cole Information
	OSBORNE, O	Cole Information
1992	GRAY, LILLIAN W	Cole Information

2650 E 29TH ST

Year	Uses	Source
2010	L MARKS	Cole Information
	AMBER CLARK	Cole Information
2005	WILLIAMS NAKEISHA	Cole Information
	RONALD GILMORE	Cole Information
	PATRICIA BETHEA	Cole Information
	RASHAWNDA COOLEY	Cole Information
	E FREEMAN	Cole Information
	L SANDERS	Cole Information
	SANDRA BOGAN	Cole Information
2000	THURMON LEWIS	Cole Information
	L BOYD	Cole Information
	KEITH ROBINSON	Cole Information
	SEAN GASAWAY	Cole Information
1995	MALLORY, WILLIE L	Cole Information
	BURRELL, RONEE	Cole Information
	BOOKER, AAVREN L	Cole Information
	BARRAZA, YOLANDA	Cole Information
1992	LITTLETON, ESTHER E	Cole Information
	MALLORY, WILLIE L	Cole Information

2651 E 29TH ST

Year	Uses	Source
1995	OCCUPANT UNKNOWNN	Cole Information

2653 E 29TH ST

Year	Uses	Source
2014	KEYONNA HUDSON	Cole Information
2010	M HUDSON	Cole Information

FINDINGS

Year	Uses	Source
2005	DIMOND PIGGIE	Cole Information
1995	OCCUPANT UNKNOWNN	Cole Information
1992	WILLIAMS, JOHN W JR	Cole Information

2702 E 29TH ST

Year	Uses	Source
2017	HENRY JOHNSON	Cole Information
	FLOYD JOHNSON	Cole Information
2005	OCCUPANT UNKNOWN	Cole Information
2000	J JACKSON	Cole Information
	B HOLLINGER	Cole Information
1995	GILYARD, C	Cole Information
	ARMSTRONG, CHARLES E	Cole Information
1992	WHITE, VANESSA	Cole Information
	ARMSTRONG, CHARLES E	Cole Information
	THOMAS, PHYLLIS D	Cole Information

2704 E 29TH ST

Year	Uses	Source
2020	Beatrice Hines	EDR Digital Archive
	Vernon Burns	EDR Digital Archive
	Darrell Harden	EDR Digital Archive
	Verlon Harden	EDR Digital Archive
	Lakisha Delaney	EDR Digital Archive
2017	DARRELL HARDEN	Cole Information
2010	VIRGINIA HOWARD	Cole Information
	SROILAN JUAREZ	Cole Information
	BEATRICE HINES	Cole Information
2005	CLARISSA SINGLETARY	Cole Information
	G CLARK	Cole Information
	BRANDON HOOKER	Cole Information
	VALEEN WILLIS	Cole Information
	SROILAN JUAREZ	Cole Information
2000	ERICA MILES-PARMER	Cole Information

FINDINGS

Year	Uses	Source
2000	DORTHA BARTLEY	Cole Information
	BART TURNER	Cole Information
1995	MITCHELL, NELLIE	Cole Information
1992	ROBERTS, ALLENE	Cole Information

2706 E 29TH ST

Year	Uses	Source
2020	Edwin Murphy	EDR Digital Archive
	Jacqueline Madison	EDR Digital Archive
2017	KADIJN COOPER	Cole Information
	JACQUELINE MADISON	Cole Information
2014	KADIJN COOPER	Cole Information
2010	LOUIS CANDLER	Cole Information
	KADIJN COOPER	Cole Information
2005	MABEL BANDY	Cole Information
	SHARON BOX	Cole Information
	LOUIS CANDLER	Cole Information
	TOMIKA WALKER	Cole Information
1995	JOHNSON, BURNIE	Cole Information
1992	RICHARDSON, LEOLA	Cole Information
	THIBEAUX, ROBERT	Cole Information

2708 E 29TH ST

Year	Uses	Source
2017	ANDREA THIBEAUX	Cole Information
	SHARON KING	Cole Information
	CIERRA CRADDOCK	Cole Information
2014	CIERRA CRADDOCK	Cole Information
2010	SERIES CLARK	Cole Information
	JAMES JOHNSON	Cole Information
2005	ARTHUR JONES	Cole Information
	BOOKER BYRES	Cole Information
	ERNESTINE MILLIE	Cole Information
2000	J JONES	Cole Information

FINDINGS

Year	Uses	Source
1992	FERRELL, MODENA	Cole Information

2709 E 29TH ST

Year	Uses	Source
1992	HINKLE, RONALD	Cole Information

2710 E 29TH ST

Year	Uses	Source
2017	JERRY CARTER	Cole Information
	MALCOLM SMITH	Cole Information
2014	JERRY CARTER	Cole Information
	H GLASS	Cole Information
	KEYTA JONES	Cole Information
	RAPHAEL ROBINSON	Cole Information
2005	SEAN BREWER	Cole Information
	DON WILLIAMS	Cole Information
	RONELL JAMESON	Cole Information
	SMITH HURST	Cole Information
	JAMES HOFFA	Cole Information
2000	MICHAEL SMITH	Cole Information
	ROXANNA ONUWA	Cole Information
	NICOLE QUARIES	Cole Information
1995	SANTA FE APARTMENTS	Cole Information
1992	JONES, JACK	Cole Information
	RUCKER, ANDRE	Cole Information

2712 E 29TH ST

Year	Uses	Source
2020	Rochelle Sykes	EDR Digital Archive
2017	DELORES STEWART	Cole Information
	CURTIS DAVENPORT	Cole Information
2014	ERAINA JONES	Cole Information
	MERRY RUFF	Cole Information
2010	ARTHELIA WILLIAMS	Cole Information

FINDINGS

Year	Uses	Source
2005	MARIA LOPEZ	Cole Information
	MICHELLE GRIFFIN	Cole Information
	ARTHELIA WILLIAMS	Cole Information
	CARLA JOHNSON	Cole Information
	ROBERT MINTON	Cole Information
2000	ERAINA KENNEDY	Cole Information
1995	OCCUPANT UNKNOWNN	Cole Information

2714 E 29TH ST

Year	Uses	Source
2017	J ARNOLD	Cole Information
2014	J ARNOLD	Cole Information
	LARRY CARTER	Cole Information
2010	J ARNOLD	Cole Information
	J JOHNSON	Cole Information
	LARRY CARTER	Cole Information
	GWENDOLYN BRUMER	Cole Information
2005	DAISY PURNELL	Cole Information
	CHARLESETTA BRANDY	Cole Information
	MABEL BANDY	Cole Information
	LINDA DODD	Cole Information
	HAROLD HUGHES	Cole Information
2000	LINDA CANNON	Cole Information
	DEREK LEE	Cole Information
1995	LAPSLEY, SHELA R	Cole Information
	GRIDDINE, BILL	Cole Information

2716 E 29TH ST

Year	Uses	Source
2020	Gwendolyn Stubblefield	EDR Digital Archive
	Nolan McKenzie	EDR Digital Archive
	James Haskins	EDR Digital Archive
	Ada MacKey	EDR Digital Archive
2017	ADA YEARGANS	Cole Information

FINDINGS

Year	Uses	Source
2017	NOLAN MCKENSIE	Cole Information
	GWENDOLYN STUBBLEFIELD	Cole Information
2014	FELIX HEREDIA	Cole Information
	GWENDOLYN STUBBLEFIELD	Cole Information
2010	ADA MACKEY	Cole Information
2005	LATOYIA FRY	Cole Information
	JUDY OGLETREE	Cole Information
2000	KEITH LENOIR	Cole Information
	H MCDONALD	Cole Information
	JUDY OGLETREE	Cole Information
1995	EVERETT, EBB	Cole Information
1992	SANDERS, ARTIS L	Cole Information

2718 E 29TH ST

Year	Uses	Source
2020	Lakeshia Cowans	EDR Digital Archive
	James McCarty	EDR Digital Archive
2017	DAMITA TAYLOR	Cole Information
2014	DAMITA TAYLOR	Cole Information
2010	DENNIS LONG	Cole Information
2005	MARILYN JOHNSON	Cole Information
	NAKIA WALKER	Cole Information
	KENYON GREEN	Cole Information
2000	FRANCES THOMAS	Cole Information
	MARY ROGERS	Cole Information
1992	WEBB, M B	Cole Information
	IVERSON, ELIJAH JR	Cole Information

E 30TH ST

2401 E 30TH ST

Year	Uses	Source
2014	RICKY WILLIS	Cole Information
2005	LATOYA JAMES	Cole Information

Year	Uses	Source
2000	GENA JOHNSON	Cole Information
1995	PARKS, TERRY	Cole Information

2404 E 30TH ST

Year	Uses	Source
2020	Rita Jones	EDR Digital Archive
	Jeremiah Jones	EDR Digital Archive
	Allen Pace	EDR Digital Archive
	Timothy Andrews	EDR Digital Archive
2017	VICKI BANKS	Cole Information
2014	ALLEN PACE	Cole Information
2010	ALLEN PACE	Cole Information
2005	BETTY TUCKER	Cole Information
2000	BETTY TUCKER	Cole Information
1995	HAWKINS, ANGELA	Cole Information

2408 E 30TH ST

Year	Uses	Source
2014	OCCUPANT UNKNOWN	Cole Information
2010	HALL BLESSED	Cole Information
	OCCUPANT UNKNOWN	Cole Information
2005	C TUCKER	Cole Information
1992	HUDSON, C	Cole Information

2409 E 30TH ST

Year	Uses	Source
1995	ALCOHOLICS ANONYMOUS PASEO	Cole Information
1992	ALCOHOLICS ANONYMS	Cole Information

2420 E 30TH ST

Year	Uses	Source
2000	YVONNE HENDERSON	Cole Information

2508 E 30TH ST

Year	Uses	Source
2017	KIM PERKINS	Cole Information

FINDINGS

Year	Uses	Source
2014	STEPHANA SIMMONS	Cole Information
2010	LATOYA HURST	Cole Information
	JUSTIN CAMPBELL	Cole Information
	KEVA SMITH	Cole Information
2005	JARNETTA BLAIR	Cole Information
	MARCUS TAYTON	Cole Information
	KIM PERKINS	Cole Information
	DAVID MORRIS	Cole Information
	TIMOTHY JOHNSON	Cole Information
2000	BILLIE ROBERTS	Cole Information
1995	DRAKE, JANICE	Cole Information
1992	CROUTE, SHIRLEY C	Cole Information

2510 E 30TH ST

Year	Uses	Source
2017	DWAYNE CAIN	Cole Information
2010	CONSISTINE WORD	Cole Information
	WAYNE GREEN	Cole Information
	JOISHA THOMAS	Cole Information
2005	KEITH MCCOLLUM	Cole Information
2000	TERRY ANDERSON	Cole Information
	RAY JEMISON	Cole Information

2600 E 30TH ST

Year	Uses	Source
2020	Dennis Sanders	EDR Digital Archive
2017	ARLIETHA JACKSON	Cole Information
	CAROLL REESE	Cole Information
	DENNIS SANDERS	Cole Information
	ALBERTHA MONROE	Cole Information
2014	HELEN CLEMMONS	Cole Information
	ARLIETHA JACKSON	Cole Information
	DENNIS SANDERS	Cole Information
	ALBERTHA MONROE	Cole Information

FINDINGS

Year	Uses	Source
2010	LAVONNE BROOKS	Cole Information
	MARIA DAVIS	Cole Information
	DENNIS SANDERS	Cole Information
	ALBERTHA MONROE	Cole Information
2005	BENITA WILLIAMS	Cole Information
	MARY TANNER	Cole Information
2000	STEVEN RAGSDALE	Cole Information
	BENITA WILLIAMS	Cole Information
	MARY TANNER	Cole Information
	A JACKSON	Cole Information
1995	WILLIAMS, BENITA M	Cole Information
1992	EMERSON, TONYA	Cole Information

2602 E 30TH ST

Year	Uses	Source
2020	Wyette Wilson	EDR Digital Archive
2017	TED CLINTON	Cole Information
	LISA DAVIS	Cole Information
	LISA THOMPSON	Cole Information
2014	TED CLINTON	Cole Information
	LISA THOMPSON	Cole Information
	JOHN WILLIS	Cole Information
2010	TED CLINTON	Cole Information
	LISA DAVIS	Cole Information
2005	MYESHIA MCDANIEL	Cole Information
	SANDRA TOWNSEND	Cole Information
	JAMES ERVIN	Cole Information
2000	JEROME CASON	Cole Information
1995	EDWARDS, DENISE	Cole Information
	MCINTOSH, C	Cole Information
1992	EDWARDS, DENISE	Cole Information

FINDINGS

2606 E 30TH ST

Year	*Uses*	*Source*
2017	PATRICIA GREEN	Cole Information
2014	PATRICIA GREEN	Cole Information
2010	MICHAEL MALONE	Cole Information
2005	JOY SLAUGHTER	Cole Information
	MICHAEL MALONE	Cole Information
	KENYATTA GILBERT	Cole Information
2000	OCTAVIA HALL	Cole Information
1995	ANDERSON, BIANCA	Cole Information
	REDMON, PEARLY M	Cole Information
1992	COULSTON, DELAINE	Cole Information
	WILSON, P E	Cole Information

2608 E 30TH ST

Year	*Uses*	*Source*
2017	BRENDA TAYLOR	Cole Information
2014	TRACY SHELEY	Cole Information
2010	ALLEN DARRINGTON	Cole Information
	SARAH JACKSON	Cole Information
2005	KELLY HORTON	Cole Information
	KELLY BRANCH	Cole Information
	H SIMIEN	Cole Information
	ANNETTE BANKS	Cole Information
	EDDIE ROSE	Cole Information
2000	MARILYN SANDERS	Cole Information
	A BARTLETT	Cole Information
1995	BARTLETT, A Y	Cole Information
1992	BARTLETT, A Y	Cole Information

2610 E 30TH ST

Year	*Uses*	*Source*
2000	BRENT HOUSTON	Cole Information

FINDINGS

2614 E 30TH ST

Year	Uses	Source
2020	Julia Walker	EDR Digital Archive
	Georgia Quarles	EDR Digital Archive
	Anita Martin	EDR Digital Archive
2017	GEORGE PRYOR	Cole Information
	SHIRELL WILLIAM	Cole Information
	JULIA WALKER	Cole Information
2014	ANITA MARTIN	Cole Information
	PAUL SMITH	Cole Information
	JULIA WALKER	Cole Information
2010	DARA NEWSOME	Cole Information
	TAWANN SANTOS	Cole Information
	LONNIE CONLEY	Cole Information
	TIFFANY BELLE	Cole Information
	PAUL SMITH	Cole Information
	KENNETH MOORE	Cole Information
2005	DARA NEWSOME	Cole Information
	LYNDALL PITCHFORD	Cole Information
	ANITA MARTIN	Cole Information
2000	ANITA MARTIN	Cole Information

2616 E 30TH ST

Year	Uses	Source
2020	Keena McAfee	EDR Digital Archive
	Darcel Prewitt	EDR Digital Archive
	Sherette Daniel	EDR Digital Archive
	Antonique Daniels	EDR Digital Archive
	Garcel Prewitt	EDR Digital Archive
2017	KEVIN PREWITT	Cole Information
	SHERETTE DANIELS	Cole Information
2014	CLIFFORD KEELING	Cole Information
	KEVIN PREWITT	Cole Information
	SHERETTE DANIEL	Cole Information

FINDINGS

Year	Uses	Source
2010	CLIFFORD KEELING	Cole Information
	KENNA MCAFEE	Cole Information
2005	MARY CLARK	Cole Information
	MARY BLUNT	Cole Information
	LOTTIE SMALLS	Cole Information
2000	LOTTIE SMALLS	Cole Information
1995	SMALLS, LOTTIE	Cole Information
	TAYLOR, V	Cole Information
1992	CANNON, S	Cole Information
	THIBODEAUX, DALLAS	Cole Information

2618 E 30TH ST

Year	Uses	Source
2020	Ameria Blair	EDR Digital Archive
	Michael Wells	EDR Digital Archive
	Randen Woods	EDR Digital Archive
2017	AMERIA BLAIR	Cole Information
	MICHAEL WELLS	Cole Information
	RANDEN WOODS	Cole Information
	C YOUNG	Cole Information
2014	MICHAEL WELLS	Cole Information
	SADE DAVIS	Cole Information
	JAMESETTA WOODS	Cole Information
	S JACKSON	Cole Information
	C YOUNG	Cole Information
	CAROL ELLIS	Cole Information
	MYRA MOORE	Cole Information
2010	MICHAEL WELLS	Cole Information
	SADE DAVIS	Cole Information
	OTIS STONE	Cole Information
2005	LUCILLE DENMON	Cole Information
2000	EARL FOSTER	Cole Information
	LUCILLE DENMON	Cole Information

FINDINGS

Year	Uses	Source
1995	FOSTER, EARL JR	Cole Information
	JOHNSTON, A	Cole Information
	TAYLOR, SALLY	Cole Information

2619 E 30TH ST

Year	Uses	Source
2017	L RHODES	Cole Information
2014	ROCCO KING	Cole Information
2005	O HALL	Cole Information
2000	MONTAE NOLAND	Cole Information
1995	MERRICK, L	Cole Information
1992	CRUTE, S	Cole Information
	MASON, JOY L	Cole Information

2620 E 30TH ST

Year	Uses	Source
2020	Lisa Thompson	EDR Digital Archive
	Quelyn Miller	EDR Digital Archive
	Christine Herriford	EDR Digital Archive
2017	LARRY JOHNSON	Cole Information
	CHRISTINE HERRIFORD	Cole Information
	MAXINE HUGHES	Cole Information
	JAMEEL TRIGG	Cole Information
2014	NORMA TRIGG	Cole Information
	GWAIN MILLER	Cole Information
2010	LISA THOMPSON	Cole Information
	LAMISH CAMPBELL	Cole Information
	KELLY MOORE	Cole Information
	SHAYLA PITTMAN	Cole Information
	GWAIN MILLER	Cole Information
2005	PATSY HANSE	Cole Information
	MAHDIA BROWN	Cole Information
2000	MELBA MABIN	Cole Information
1995	MABIN, MELBA	Cole Information

FINDINGS

Year	Uses	Source
1995	TATE, J	Cole Information
1992	MABIN, MELBA	Cole Information

2621 E 30TH ST

Year	Uses	Source
2020	Tina Williams	EDR Digital Archive
2017	TINA WILLIAMS	Cole Information
2014	HAROLD EPPERSON	Cole Information
2010	TINA WILLIAMS	Cole Information
2005	C LOGAN	Cole Information
1995	EPPERSON, BRENDA F	Cole Information
1992	WOTORSON, M	Cole Information

2623 E 30TH ST

Year	Uses	Source
2020	Michael Martin	EDR Digital Archive
2017	LATISHA SIELE	Cole Information
2014	LATISHA SIELE	Cole Information
2010	AUDREY HARRIS	Cole Information
2005	HELEN HILL	Cole Information
2000	HELEN HILL	Cole Information
1995	HILL, HELEN C	Cole Information

2625 E 30TH ST

Year	Uses	Source
2017	TONIKA ESSEX	Cole Information
2014	CUTINA RAY	Cole Information
2010	MELVIN POWELL	Cole Information
2005	T DENSON	Cole Information
1995	LEWIS, C M	Cole Information
1992	LEWIS, C M	Cole Information

2700 E 30TH ST

Year	Uses	Source
1995	OCCUPANT UNKNOWNN	Cole Information

FINDINGS

2701 E 30TH ST

Year	Uses	Source
2020	Mia Slaughter	EDR Digital Archive
	Vernette Holmes	EDR Digital Archive
	Carmella Holmes	EDR Digital Archive
2017	WALTER HOLMES	Cole Information
2014	VERNETTE HOLMES	Cole Information
	GARLAND SMITH	Cole Information
2010	VERNETTE HOLMES	Cole Information
2005	Y HUNTER	Cole Information
	VERNETTE HOLMES	Cole Information
2000	ANGELA JOHNSON	Cole Information
	G MADDEN	Cole Information
1995	CRAWFORD, CORITA	Cole Information

2703 E 30TH ST

Year	Uses	Source
2020	Joyce la Featherston	EDR Digital Archive
2017	ROSELIND MCLIN	Cole Information
	DAVID TURNER	Cole Information
	JOYCE LAFEATHERSTON	Cole Information
	PRINCESS MCAFEE	Cole Information
2014	TASHA WORD	Cole Information
	JOYCE LAFEATHERSTON	Cole Information
2010	MARCUS DENMON	Cole Information
	JOYCE LAFEATHERSTON	Cole Information
2005	CAROL BRITT	Cole Information
2000	SHAWN THOMPSON	Cole Information
	YOLANDA CHARLES	Cole Information
1995	GROVES, MELVIN R	Cole Information
	BRANTLEY, J	Cole Information
1992	GROVES, HAROLD D	Cole Information

FINDINGS

2704 E 30TH ST

Year	Uses	Source
2020	Charlie Hudson	EDR Digital Archive
	George Hudson	EDR Digital Archive
	Curtis Daniels	EDR Digital Archive
2017	CHARLIE HUDSON	Cole Information
2014	SHIRLEY HUDSON	Cole Information
2010	MORGAN PHILLIPS CONSTR CO	Cole Information
	SHIRLEY HUDSON	Cole Information
2005	SHIRLEY HUDSON	Cole Information
2000	ANNETTE JOHNSON	Cole Information
1995	HUDSON, SHIRLEY	Cole Information

2708 E 30TH ST

Year	Uses	Source
2020	Pearleaner Shine	EDR Digital Archive
	Frances Chandler	EDR Digital Archive
2017	JAMES SHINE	Cole Information
2014	JAMES SHINE	Cole Information
2010	JAMES SHINE	Cole Information
2005	P SHINE	Cole Information
1995	SHINE, JAMES C	Cole Information
1992	SHINE, JAMES C	Cole Information

2712 E 30TH ST

Year	Uses	Source
2000	T PERRY	Cole Information
	S HENDERSON	Cole Information
	R HAWKINS	Cole Information
1995	HARRELL, REGINA	Cole Information
1992	COATES, T R	Cole Information

2714 E 30TH ST

Year	Uses	Source
2000	C MAGEE	Cole Information

FINDINGS

Year	Uses	Source
1995	OCCUPANT UNKNOWNN	Cole Information

2718 E 30TH ST

Year	Uses	Source
2005	OCCUPANT UNKNOWN	Cole Information
1995	OCCUPANT UNKNOWNN	Cole Information

2722 E 30TH ST

Year	Uses	Source
2005	L DEYARBRA	Cole Information
	BRENT BETHANY	Cole Information
	CLIFTON LEE	Cole Information
	DAVID KEARNEY	Cole Information
2000	B BETHANY	Cole Information
1995	NOBLES, DARLENE	Cole Information
	BRADLEY, ROBERT C	Cole Information

2724 E 30TH ST

Year	Uses	Source
2014	AUSTIN BAUMGARDNER	Cole Information
2010	MARCUS RICKS	Cole Information
2005	AUSTIN BAUMGARDNER	Cole Information
	NATALIE WALTON	Cole Information
	CONNIE BANKS	Cole Information
	RASHID DIXON	Cole Information
	MARCUS RICKS	Cole Information
	DEEDEE WILLIAMS	Cole Information
2000	VIVIAN RICKS	Cole Information
	LEAH CHARACTER	Cole Information
	D WILLIAMS	Cole Information
1995	WILLIAMS, D	Cole Information
	MCELMORE, SAMUEL L	Cole Information
	RICKS, VIVIAN	Cole Information
1992	WILLIAMS, D	Cole Information

FINDINGS

E 31ST ST

2418 E 31ST ST

Year	Uses	Source
1992	MCGEE TAXI CAB SV	Cole Information

2617 E 31ST ST

Year	Uses	Source
2005	EDDIE MCFARLAND	Cole Information

2625 E 31ST ST

Year	Uses	Source
1995	TURNER, RANDALL	Cole Information

2701 E 31ST ST

Year	Uses	Source
2014	SAMUEL U RODGERS COMMUNITY HEALTH CE	Cole Information
2010	SAMUEL U RODGERS CMNTY HEALTH	Cole Information
2005	SAMUEL U RODGERS HEALTH CENTER	Cole Information
2000	RODGERS SOUTH SUBSTANCE ABUSE TREATMENT PROGRAM	Cole Information
	SAMUEL U RODGERS COMMUNITY HEALTH CENTER SOUTH	Cole Information
1995	SAMUEL ROGERS SOUTH HEALTH CTR	Cole Information
1992	RODGERS SOUTH	Cole Information

MONTGALL AVE

2903 MONTGALL AVE

Year	Uses	Source	
1966	JIMMYS STEAK HOUSE RESTR	R. L. Polk and Co.	Image pg. A55

3004 MONTGALL AVE

Year	Uses	Source
2020	Darren Hamilton	EDR Digital Archive
2014	DARREN HAMILTON	Cole Information
2006	Tasha Exford	Cole Information

FINDINGS

Year	Uses	Source	
2006	Tasha Exford	Cole Information	
2005	TASHA EXFORD	Cole Information	
2000	Not Verified	R. L. Polk Co. Publishers	Image pg. A5
1995	OCCUPANT UNKNOWNN	Cole Information	
	No Current Listing	Cole Publications	
1992	LEDOUX, NORMA	Cole Information	
1990	Strother Donald L	R. L. Polk Co.	Image pg. A13
1985	Ledoux Joan	R. L. Polk and Co.	Image pg. A22
1980	Ledoux Toni	R. L. Polk Co., Publishers	Image pg. A30
1975	Staples Don	R. L. Polk Co.	Image pg. A38
1970	REESE JAMES	R. L. Polk Co.	Image pg. A46
1966	HUDSON WM	R. L. Polk and Co.	Image pg. A55
1956	Hemphill Hubert H	R. L. Polk Co.	Image pg. A70
1951	Eddy Mary E	R. L. Polk Co.	Image pg. A78
1945	Eddy Mary E	Gate City Directory Co.	Image pg. A86
1940	Levin David	Gate City Directory Co.	Image pg. A95
1935	Levin David	Gate City Directory Co.	Image pg. A101
1930	Christian Harry	Gate City Directory Co., Publishers	Image pg. A108
1925	Jennie T Christian	Gate City Directory Co.	Image pg. A116
1920	Jennie Christian	Gate City Directory Co.	Image pg. A123
	Mrs Oswald H Christian	Gate City Directory Co.	Image pg. A123

3005 MONTGALL AVE

Year	Uses	Source	
1995	No Current Listing	Cole Publications	
1985	Vacant	R. L. Polk and Co.	Image pg. A22
1980	Vacant	R. L. Polk Co., Publishers	Image pg. A30
1975	Vacant	R. L. Polk Co.	Image pg. A38
1970	ALLEN HARRY	R. L. Polk Co.	Image pg. A46
	ALLEN RON	R. L. Polk Co.	Image pg. A46
1966	KARNNES CHARLIE B	R. L. Polk and Co.	Image pg. A55
1956	Carter Henry T	R. L. Polk Co.	Image pg. A70
1951	Cass Jesse S landscape gdnr	R. L. Polk Co.	Image pg. A78

FINDINGS

Year	Uses	Source	
1945	Adams Edw in A	Gate City Directory Co.	Image pg. A86
1940	Walters Henry E	Gate City Directory Co.	Image pg. A95
1935	Williams Ed contr	Gate City Directory Co.	Image pg. A101
1930	Vacant	Gate City Directory Co., Publishers	Image pg. A108
1920	Earl B Mead	Gate City Directory Co.	Image pg. A123

3006 MONTGALL AVE

Year	Uses	Source	
2014	CAIQUITTA DULEY	Cole Information	
2010	CAIQUITTA DULEY	Cole Information	
2006	Caiquitta L Duley	Cole Information	
2005	CAIQUITTA DULEY	Cole Information	
2000	SHEILA DULEY	Cole Information	
	Duley Sheila	R. L. Polk Co. Publishers	Image pg. A5
	Duley Tynell E	R. L. Polk Co. Publishers	Image pg. A5
1995	No Current Listing	Cole Publications	
	BENNETT, S	Cole Information	
1990	Nixon Diane	R. L. Polk Co.	Image pg. A13
1985	Monroe Richd A B	R. L. Polk and Co.	Image pg. A22
1980	Monroe Richd A	R. L. Polk Co., Publishers	Image pg. A30
1975	Monroe Richd A	R. L. Polk Co.	Image pg. A38
1970	MONROE RICHO A	R. L. Polk Co.	Image pg. A46
1966	MONROE RICHD A	R. L. Polk and Co.	Image pg. A55
1956	Monroe Richd A	R. L. Polk Co.	Image pg. A70
1951	Campbell Bessie Mrs	R. L. Polk Co.	Image pg. A78
1945	Sw arson Saml	Gate City Directory Co.	Image pg. A86
1940	Gruening Lizzie Mrs	Gate City Directory Co.	Image pg. A95
1935	Chambers Wm B	Gate City Directory Co.	Image pg. A101
1930	Ludlow A D	Gate City Directory Co., Publishers	Image pg. A108
1925	Alfred D Ludlow	Gate City Directory Co.	Image pg. A116
1920	Alfred D Ludlow	Gate City Directory Co.	Image pg. A123

FINDINGS

3007 MONTGALL AVE

Year	Uses	Source	
2014	OCCUPANT UNKNOWN	Cole Information	
2010	DARREN HAMILTON	Cole Information	
2005	OCCUPANT UNKNOWN	Cole Information	
2000	D HAMILTON	Cole Information	
	Hamillon D	R. L. Polk Co. Publishers	Image pg. A5
1995	SMITH, S J	Cole Information	
	No Current Listing	Cole Publications	
1990	No Return	R. L. Polk Co.	Image pg. A13
1985	Smith Lonnie	R. L. Polk and Co.	Image pg. A22
1980	Smith Lonnie	R. L. Polk Co., Publishers	Image pg. A30
1975	Smith Sterling J	R. L. Polk Co.	Image pg. A38
1970	SMITH STERLING J	R. L. Polk Co.	Image pg. A46
1966	SMITH STERLING J	R. L. Polk and Co.	Image pg. A55
1956	Smithl Sterling J	R. L. Polk Co.	Image pg. A70
1951	Smith Ruby Mrs	R. L. Polk Co.	Image pg. A78
1945	Smith Ralph E	Gate City Directory Co.	Image pg. A86
1940	Smith Ralph E	Gate City Directory Co.	Image pg. A95
1935	Smith Ralph E	Gate City Directory Co.	Image pg. A101
1930	Smith Ralph E	Gate City Directory Co., Publishers	Image pg. A108
1925	Chas A Brown	Gate City Directory Co.	Image pg. A116
1920	Chas A Brown	Gate City Directory Co.	Image pg. A123

3008 MONTGALL AVE

Year	Uses	Source	
2014	OCCUPANT UNKNOWN	Cole Information	
2010	GOVINNIE PAYNE	Cole Information	
2006	Govinnie Payne	Cole Information	
2005	GOVINNIE PAYNE	Cole Information	
2000	Not Verified	R. L. Polk Co. Publishers	Image pg. A5
1995	No Current Listing	Cole Publications	
	OCCUPANT UNKNOWNN	Cole Information	
1990	Harold G Ray	R. L. Polk Co.	Image pg. A13

FINDINGS

Year	Uses	Source	
1985	Sanders Prentice	R. L. Polk and Co.	Image pg. A22
1980	Sanders Prentice	R. L. Polk Co., Publishers	Image pg. A30
1975	Sanders Prentice	R. L. Polk Co.	Image pg. A38
1970	SANDERS PRENTICE S	R. L. Polk Co.	Image pg. A46
1966	SANDERS PRENTICE	R. L. Polk and Co.	Image pg. A55
1956	Sanders Prentice	R. L. Polk Co.	Image pg. A70
1951	Falknor Mary S Mrs	R. L. Polk Co.	Image pg. A78
1945	Falknor Mary Mrs	Gate City Directory Co.	Image pg. A86
1940	Vacant	Gate City Directory Co.	Image pg. A95
1935	Falkner Mary S Mrs	Gate City Directory Co.	Image pg. A101
1930	Falknor Mary S Mrs	Gate City Directory Co., Publishers	Image pg. A108
1925	Mrs Mary S Falknor	Gate City Directory Co.	Image pg. A116
1920	Cary Shaw	Gate City Directory Co.	Image pg. A123

3009 MONTGALL AVE

Year	Uses	Source	
2020	Ada McGee	EDR Digital Archive	
2017	ADA MCGEE	Cole Information	
2014	ADA MCGEE	Cole Information	
2010	OCCUPANT UNKNOWN	Cole Information	
2006	Beatrice J White	Cole Information	
	Juanita White	Cole Information	
2005	JUANITA WHITE	Cole Information	
2000	Harrell Michael E	R. L. Polk Co. Publishers	Image pg. A5
1995	JACKSON, JOE	Cole Information	
	Joe Jackson	Cole Publications	
1990	Broussard Patricia	R. L. Polk Co.	Image pg. A13
1985	Broussard Patricia	R. L. Polk and Co.	Image pg. A22
1980	Carter Henry	R. L. Polk Co., Publishers	Image pg. A30
1975	Vacant	R. L. Polk Co.	Image pg. A38
1970	CALHOUN HENRY E	R. L. Polk Co.	Image pg. A46
1966	CARTER HENRY T	R. L. Polk and Co.	Image pg. A55
1956	Wattree Wm S	R. L. Polk Co.	Image pg. A70

FINDINGS

Year	Uses	Source	
1951	Combs Josef T	R. L. Polk Co.	Image pg. A78
1945	Shaw John H	Gate City Directory Co.	Image pg. A86
1940	Shaw John H	Gate City Directory Co.	Image pg. A95
1935	Vacant	Gate City Directory Co.	Image pg. A101
1925	Saml J Tremont	Gate City Directory Co.	Image pg. A116
	Alton P Brown	Gate City Directory Co.	Image pg. A116
1920	Robt H Anderson	Gate City Directory Co.	Image pg. A123

3010 MONTGALL AVE

Year	Uses	Source	
2020	Marco Barranco	EDR Digital Archive	
	Ebone Jackson	EDR Digital Archive	
2017	MARCO BARRANCO	Cole Information	
2014	MARCO BARRANCO	Cole Information	
2010	OCCUPANT UNKNOWN	Cole Information	
2006	Barbara J Richardson	Cole Information	
	Willie L Richardson	Cole Information	
2005	WILLIE RICHARDSON	Cole Information	
2000	GLORIA RICHARDSON	Cole Information	
	Richardson Barbara J M	R. L. Polk Co. Publishers	Image pg. A5
	Richardson Willie L Sr	R. L. Polk Co. Publishers	Image pg. A5
1995	BARBARA RICHARDSON	Cole Information	
	B & W REPAIR SVC	Cole Information	
	TILLMAN, CURTIS	Cole Information	
	Curtis Tillman	Cole Publications	
1990	Vacant	R. L. Polk Co.	Image pg. A13
1985	Reed Mamie	R. L. Polk and Co.	Image pg. A22
1980	Reed Mamrie	R. L. Polk Co., Publishers	Image pg. A30
1975	Reed Mamie	R. L. Polk Co.	Image pg. A38
1970	TAYLOR GED	R. L. Polk Co.	Image pg. A46
1966	STEWART JAREY N	R. L. Polk and Co.	Image pg. A55
1956	Stewart Jarey N	R. L. Polk Co.	Image pg. A70
1951	Moore Hattie B Mrs	R. L. Polk Co.	Image pg. A78

FINDINGS

Year	Uses	Source	
1945	Hall Glen W	Gate City Directory Co.	Image pg. A86
	Bascue John W	Gate City Directory Co.	Image pg. A86
1940	Tracy Lucy E Mrs	Gate City Directory Co.	Image pg. A95
1935	Boese Eliz Mrs	Gate City Directory Co.	Image pg. A101
1930	Boese Elizabeth Mrs	Gate City Directory Co., Publishers	Image pg. A108
1925	Mrs Elizabeth Boese	Gate City Directory Co.	Image pg. A116
1920	Elizabeth Boese	Gate City Directory Co.	Image pg. A123

3011 MONTGALL AVE

Year	Uses	Source	
2014	OCCUPANT UNKNOWN	Cole Information	
2010	OCCUPANT UNKNOWN	Cole Information	
2006	Kassandra Midgyett	Cole Information	
2005	KASSANDRA MIDGYETT	Cole Information	
2000	Not Verified	R. L. Polk Co. Publishers	Image pg. A5
1995	JONES, J	Cole Information	
	FRYE, EFFIE E	Cole Information	
	Effie E Frya	Cole Publications	
	J Jones	Cole Publications	
1992	FRYE, EFFIE E	Cole Information	
1990	Frye Effie	R. L. Polk Co.	Image pg. A13
1985	Frye Effie	R. L. Polk and Co.	Image pg. A22
1980	Frye Effie	R. L. Polk Co., Publishers	Image pg. A30
	No Return	R. L. Polk Co., Publishers	Image pg. A30
1975	Lewis Raymond	R. L. Polk Co.	Image pg. A38
1970	BROWN EUG	R. L. Polk Co.	Image pg. A46
1966	GILWEE HELEN F MRS	R. L. Polk and Co.	Image pg. A55
	WARNELL CLYDE C	R. L. Polk and Co.	Image pg. A55
1956	Gilwee Helen F	R. L. Polk Co.	Image pg. A70
	rear Warnell Clyde C	R. L. Polk Co.	Image pg. A70
	landscape gdnr	R. L. Polk Co.	Image pg. A70
1951	Gilwee Helen	R. L. Polk Co.	Image pg. A78
	rear Warnell Clyde C landscape gdnr	R. L. Polk Co.	Image pg. A78

FINDINGS

Year	Uses	Source	
1945	Bixler Wm D	Gate City Directory Co.	Image pg. A86
1940	Bennett J Forest	Gate City Directory Co.	Image pg. A95
1935	Walters Herman C	Gate City Directory Co.	Image pg. A101
	Kingston John K	Gate City Directory Co.	Image pg. A101
1930	Vacant	Gate City Directory Co., Publishers	Image pg. A108
1925	Wm H Gilw ee	Gate City Directory Co.	Image pg. A116
1920	Wm H Gilevee	Gate City Directory Co.	Image pg. A123

3012 MONTGALL AVE

Year	Uses	Source	
2020	Scherita Williams	EDR Digital Archive	
	Scherita Jones	EDR Digital Archive	
	Leiah Jones	EDR Digital Archive	
2017	KEITH WILLIAMS	Cole Information	
2014	KEITH WILLIAMS	Cole Information	
2010	SCHERITA JONES	Cole Information	
2006	Scherita F Jones	Cole Information	
2005	SCHERITA JONES	Cole Information	
2000	S JONES	Cole Information	
	Jones Scherlta F	R. L. Polk Co. Publishers	Image pg. A5
1995	OCCUPANT UNKNOWNN	Cole Information	
	No Current Listing	Cole Publications	
1990	Casselle Wm	R. L. Polk Co.	Image pg. A13
1985	Vacant	R. L. Polk and Co.	Image pg. A22
1975	Jeffries Frances M Mrs	R. L. Polk Co.	Image pg. A38
1970	JEFFRIES EMERY B	R. L. Polk Co.	Image pg. A46
1966	JEFFRIES EMERY B	R. L. Polk and Co.	Image pg. A55
1956	Jeffries Emry B	R. L. Polk Co.	Image pg. A70
1951	Jeffries Emry B	R. L. Polk Co.	Image pg. A78
1945	Jeffries Emry B	Gate City Directory Co.	Image pg. A86
1940	Kubicki Frank S	Gate City Directory Co.	Image pg. A95
1935	Kubicki Frank S	Gate City Directory Co.	Image pg. A101
1930	Kubicki Frank S	Gate City Directory Co., Publishers	Image pg. A108

FINDINGS

Year	Uses	Source	
1925	Claude N Johnston	Gate City Directory Co.	Image pg. A116
1920	Claude N Johnston	Gate City Directory Co.	Image pg. A123

3013 MONTGALL AVE

Year	Uses	Source	
1995	No Current Listing	Cole Publications	
1975	Drew W L	R. L. Polk Co.	Image pg. A38
	Cunningham Randell Jr	R. L. Polk Co.	Image pg. A38
	Smith Elvue	R. L. Polk Co.	Image pg. A38
1970	JONES LENNY	R. L. Polk Co.	Image pg. A46
	WHITMIRE CYNTHIA	R. L. Polk Co.	Image pg. A46
1966	GIST S T	R. L. Polk and Co.	Image pg. A55
	WILLIAMS ORDELIA MRS	R. L. Polk and Co.	Image pg. A55
1956	Naylor Byron M	R. L. Polk Co.	Image pg. A70
1951	Naylor Byron M	R. L. Polk Co.	Image pg. A78
1945	Naylor Byron M	Gate City Directory Co.	Image pg. A86
1940	Hicks Henry	Gate City Directory Co.	Image pg. A95
1935	Bass W Tolbert	Gate City Directory Co.	Image pg. A101
1930	Back Wm H	Gate City Directory Co., Publishers	Image pg. A108
1925	Wm H Back	Gate City Directory Co.	Image pg. A116
	Frank A Braun	Gate City Directory Co.	Image pg. A116
	O P Austin	Gate City Directory Co.	Image pg. A116
	G W Wolfe	Gate City Directory Co.	Image pg. A116
1920	Eugene J Rawlings	Gate City Directory Co.	Image pg. A123

3014 MONTGALL AVE

Year	Uses	Source
2010	OCCUPANT UNKNOWN	Cole Information
2006	Friends of C J Gatlin	Cole Information
	Carol J Gatlin	Cole Information
	KC Community & Political Actn Co	Cole Information
2005	FRIENDS OF C J GATLIN	Cole Information
	CAROL GATLIN	Cole Information
2000	CAROL GATLIN	Cole Information

FINDINGS

Year	Uses	Source	
2000	Not Verified	R. L. Polk Co. Publishers	Image pg. A5
1995	GATLIN, CAROL	Cole Information	
	Carol Gatlin	Cole Publications	
1990	Vacant	R. L. Polk Co.	Image pg. A13
1985	Tatum Mark L Jr	R. L. Polk and Co.	Image pg. A22
1975	Hunter John	R. L. Polk Co.	Image pg. A38
	Davis Evelyn L Mrs	R. L. Polk Co.	Image pg. A38
1970	HUNTER JOHN	R. L. Polk Co.	Image pg. A46
	DAVIS EVELYN L MRS	R. L. Polk Co.	Image pg. A46
1966	HUNTER JOHN	R. L. Polk and Co.	Image pg. A55
	JILES EVELYN L MRS	R. L. Polk and Co.	Image pg. A55
1956	Jiles Evelyn L Mrs	R. L. Polk Co.	Image pg. A70
1951	Criley Walter L	R. L. Polk Co.	Image pg. A78
1945	Criley Walter L	Gate City Directory Co.	Image pg. A86
1940	Criley Walter L	Gate City Directory Co.	Image pg. A95
1935	Criley Walter L	Gate City Directory Co.	Image pg. A101
1930	Criley Walter L	Gate City Directory Co., Publishers	Image pg. A108
1925	Walter L Criley	Gate City Directory Co.	Image pg. A116
1920	John Q Breisch	Gate City Directory Co.	Image pg. A123
	Walter L Criley	Gate City Directory Co.	Image pg. A123

3015 MONTGALL AVE

Year	Uses	Source	
2020	Louis Byrd	EDR Digital Archive	
	Arlene Johnson	EDR Digital Archive	
2017	SHANTE SINGLETON	Cole Information	
2014	HOWARD HICKMAN	Cole Information	
2005	L HOSIER	Cole Information	
2000	STEVEN ANDERSEN	Cole Information	
1995	No Current Listing	Cole Publications	
	OCCUPANT UNKNOWNN	Cole Information	
1990	Vacant	R. L. Polk Co.	Image pg. A13
1985	Hart James E	R. L. Polk and Co.	Image pg. A22

FINDINGS

Year	Uses	Source	
1980	Hart James E	R. L. Polk Co., Publishers	Image pg. A30
1975	Hart James E	R. L. Polk Co.	Image pg. A38
1970	HART JAMES E	R. L. Polk Co.	Image pg. A46
	HART LAVERN	R. L. Polk Co.	Image pg. A46
1966	HART JAMES E	R. L. Polk and Co.	Image pg. A55
1956	Hart Jas E	R. L. Polk Co.	Image pg. A70
1951	Reno Ethel C Mrs	R. L. Polk Co.	Image pg. A78
1945	Reno Ethel C Mrs	Gate City Directory Co.	Image pg. A86
1940	Storey Margt Mrs	Gate City Directory Co.	Image pg. A95
	Reno Ethel Mrs	Gate City Directory Co.	Image pg. A95
1935	Ware Arvana E Mrs	Gate City Directory Co.	Image pg. A101
1930	Atkins Naoma	Gate City Directory Co., Publishers	Image pg. A108
1925	Mrs Anna E Costello	Gate City Directory Co.	Image pg. A116
	Mrs Ella Kelley	Gate City Directory Co.	Image pg. A116
1920	C J Low ry	Gate City Directory Co.	Image pg. A123

3016 MONTGALL AVE

Year	Uses	Source	
1925	Madison J Benson	Gate City Directory Co.	Image pg. A116
1920	M J Benson	Gate City Directory Co.	Image pg. A123

3017 MONTGALL AVE

Year	Uses	Source
2020	Sylvester Washington	EDR Digital Archive
2017	MEL MOTEN	Cole Information
2014	MEL MOTEN	Cole Information
2010	TRACY CHEFFEN	Cole Information
	MELLERNEE MOTEN	Cole Information
	RON LANGHAM	Cole Information
2006	Tequita Ingram	Cole Information
	Sherae A Irvin	Cole Information
	Catherine D Langham	Cole Information
	Ronciia D Langham	Cole Information
	Terry Peoples	Cole Information

FINDINGS

Year	Uses	Source	
2005	SHERAE IRVIN	Cole Information	
	TERRY PEOPLES	Cole Information	
2000	Langharn Catherine D GM	R. L. Polk Co. Publishers	Image pg. A5
1995	HENDRIX, BYRON	Cole Information	
1992	COLLINS, BEVERLY	Cole Information	
1990	Vacant	R. L. Polk Co.	Image pg. A13
	Vacant	R. L. Polk Co.	Image pg. A13
1975	Montgall Apartments	R. L. Polk Co.	Image pg. A38
	Vacant	R. L. Polk Co.	Image pg. A38
1970	MONTGALL APARTMENTS	R. L. Polk Co.	Image pg. A46
	VACANT APT I THRU	R. L. Polk Co.	Image pg. A46
1966	MONTGALL APARTMENTS	R. L. Polk and Co.	Image pg. A55
	VACANT	R. L. Polk and Co.	Image pg. A55
	VACANT	R. L. Polk and Co.	Image pg. A55
	VACANT	R. L. Polk and Co.	Image pg. A55
	VACANT	R. L. Polk and Co.	Image pg. A55
	VACANT	R. L. Polk and Co.	Image pg. A55
	VACANT	R. L. Polk and Co.	Image pg. A55
	VACANT	R. L. Polk and Co.	Image pg. A55
	HOWARD CHRISTOPHER C	R. L. Polk and Co.	Image pg. A55
	VACANT	R. L. Polk and Co.	Image pg. A55
	VACANT	R. L. Polk and Co.	Image pg. A55
	VACANT	R. L. Polk and Co.	Image pg. A55
1956	3017 19 Montgall Apts	R. L. Polk Co.	Image pg. A70
1951	3017 19 Montgall Apartments	R. L. Polk Co.	Image pg. A78
1945	McCreary M Augusta	Gate City Directory Co.	Image pg. A86
1940	Budworth Ella Mrs	Gate City Directory Co.	Image pg. A95
	Womack Clarise	Gate City Directory Co.	Image pg. A95
	Johnson Nannie Mrs	Gate City Directory Co.	Image pg. A95
	Vacant	Gate City Directory Co.	Image pg. A95
	Vacant	Gate City Directory Co.	Image pg. A95
	Graham Flora M Mrs	Gate City Directory Co.	Image pg. A95

FINDINGS

Year	Uses	Source	
1940	Vacant	Gate City Directory Co.	Image pg. A95
	Mc Creary Anna Mrs	Gate City Directory Co.	Image pg. A95
	Naylor Byron M	Gate City Directory Co.	Image pg. A95
	Brazee Frank H	Gate City Directory Co.	Image pg. A95
	Reno Ethel Mrs	Gate City Directory Co.	Image pg. A95
1935	Crowley Harold B	Gate City Directory Co.	Image pg. A101
1930	Heubuer Fred E	Gate City Directory Co., Publishers	Image pg. A108
	Shimpaugh Jos	Gate City Directory Co., Publishers	Image pg. A108
1925	Joseph Rosenblum	Gate City Directory Co.	Image pg. A116
	Robt H Davis	Gate City Directory Co.	Image pg. A116
1920	Albert Williamson	Gate City Directory Co.	Image pg. A123

3018 MONTGALL AVE

Year	Uses	Source	
2010	DARREN HAMILTON	Cole Information	
2006	Darren Hamilton	Cole Information	
2005	DARREN HAMILTON	Cole Information	
1930	K C Public Service Co power sta	Gate City Directory Co., Publishers	Image pg. A108

3019 MONTGALL AVE

Year	Uses	Source	
2020	Shelton Lewis	EDR Digital Archive	
	Tammy Clavelle	EDR Digital Archive	
	Ahkia Curtis	EDR Digital Archive	
	Elizabeth Ray	EDR Digital Archive	
2017	BOBBY CLAVELLE	Cole Information	
2014	CATRACE LEWIS	Cole Information	
2006	Ronald Upshaw	Cole Information	
2005	RONALD UPSHAW	Cole Information	
2000	J PATTERSON	Cole Information	
	Greenwood Reahlen	R. L. Polk Co. Publishers	Image pg. A5
	Patterson Jacquelyn L B	R. L. Polk Co. Publishers	Image pg. A5
	C Not Verified	R. L. Polk Co. Publishers	Image pg. A5
1995	CRISWELL, BARBARA J	Cole Information	

FINDINGS

Year	Uses	Source	
1995	SAWYER, BERTHA	Cole Information	
	Apartments	Cole Publications	
	Barbara J Criswell	Cole Publications	
	Mrs Bertha Sawyer	Cole Publications	
1992	CRISWELL, BARBARA J	Cole Information	
1990	Smith Deborah	R. L. Polk Co.	Image pg. A13
	Smith Rentie	R. L. Polk Co.	Image pg. A13
1975	Vacant	R. L. Polk Co.	Image pg. A38
1970	VACANT	R. L. Polk Co.	Image pg. A46
1956	3017 19 Montgall Apts	R. L. Polk Co.	Image pg. A70
	Helthecker Hattie E	R. L. Polk Co.	Image pg. A70
	Vacant	R. L. Polk Co.	Image pg. A70
	Layne Jack	R. L. Polk Co.	Image pg. A70
	Webb Rosetta	R. L. Polk Co.	Image pg. A70
	Vacant	R. L. Polk Co.	Image pg. A70
	Vacant	R. L. Polk Co.	Image pg. A70
	Green Preston L	R. L. Polk Co.	Image pg. A70
	Severeid Anne	R. L. Polk Co.	Image pg. A70
	Smith Thios L	R. L. Polk Co.	Image pg. A70
	Budworth Fred	R. L. Polk Co.	Image pg. A70
	landscape gdnr	R. L. Polk Co.	Image pg. A70
1951	3017 19 Montgall Apartments	R. L. Polk Co.	Image pg. A78
	Heithecker Hattie E	R. L. Polk Co.	Image pg. A78
	Roberts Mary S Mrs	R. L. Polk Co.	Image pg. A78
	Copas Archie H	R. L. Polk Co.	Image pg. A78
	Fulton Theodosia V Mrs	R. L. Polk Co.	Image pg. A78
	Williams Orville	R. L. Polk Co.	Image pg. A78
	Plummer John E	R. L. Polk Co.	Image pg. A78
	Corbin Hazel N Mrs	R. L. Polk Co.	Image pg. A78
	Budworth Ella Mrs	R. L. Polk Co.	Image pg. A78
	Coshren Jas I	R. L. Polk Co.	Image pg. A78
	Glover Cecil	R. L. Polk Co.	Image pg. A78

FINDINGS

Year	Uses	Source	
1951	Klug Margt E	R. L. Polk Co.	Image pg. A78
	Johnson Mayme L nurse	R. L. Polk Co.	Image pg. A78
1945	Budworth Ella Mrs	Gate City Directory Co.	Image pg. A86
1935	Budworth A J	Gate City Directory Co.	Image pg. A101
1930	Campbell Edith R Mrs	Gate City Directory Co., Publishers	Image pg. A108
	Budworth A J	Gate City Directory Co., Publishers	Image pg. A108
1925	Vacant	Gate City Directory Co.	Image pg. A116
1920	J E Chastain	Gate City Directory Co.	Image pg. A123

3021 MONTGALL AVE

Year	Uses	Source	
1995	No Current Listing	Cole Publications	
1975	Vacant	R. L. Polk Co.	Image pg. A38
1970	KIMBLE WM JR	R. L. Polk Co.	Image pg. A46
	REED MAMIE MRS	R. L. Polk Co.	Image pg. A46
1966	BROWN MABELINE MRS	R. L. Polk and Co.	Image pg. A55
	PORTER VIRGIL	R. L. Polk and Co.	Image pg. A55
	NO RETURN	R. L. Polk and Co.	Image pg. A55
1956	Williamson Wm H 1 Rev	R. L. Polk Co.	Image pg. A70
	Woodard Raymond	R. L. Polk Co.	Image pg. A70
	Johnson Geo A	R. L. Polk Co.	Image pg. A70
1951	Ayers Donnell C	R. L. Polk Co.	Image pg. A78
	Johnson Geo A	R. L. Polk Co.	Image pg. A78
	Jackson Cora Mrs	R. L. Polk Co.	Image pg. A78
1945	Beckman Herbert G	Gate City Directory Co.	Image pg. A86
1940	Beckman Herbert G	Gate City Directory Co.	Image pg. A95
1935	Beckman H G	Gate City Directory Co.	Image pg. A101
1930	Beckman H G	Gate City Directory Co., Publishers	Image pg. A108
1925	Herbert G Beckman	Gate City Directory Co.	Image pg. A116
	Isadore M Lux	Gate City Directory Co.	Image pg. A116
1920	Herbert Beckman	Gate City Directory Co.	Image pg. A123

FINDINGS

3023 MONTGALL AVE

Year	Uses	Source	
2020	DIVINE WAY	EDR Digital Archive	
	Ida Lewis	EDR Digital Archive	
2017	MARIE DEVINE	Cole Information	
2014	MARTRISE REED	Cole Information	
2010	MARTRISE REED	Cole Information	
2006	Ida L Lewis	Cole Information	
	Martrise Ingrid Lewis	Cole Information	
2005	MARTRISE LEWIS	Cole Information	
2000	A LEWIS	Cole Information	
	Lewls A T	R. L. Polk Co. Publishers	Image pg. A5
	Richardson Alfred G	R. L. Polk Co. Publishers	Image pg. A5
	Richardson Vartinez D	R. L. Polk Co. Publishers	Image pg. A5
	Lewis Anthony B	R. L. Polk Co. Publishers	Image pg. A5
	Lewis Ida L	R. L. Polk Co. Publishers	Image pg. A5
1995	Apartments	Cole Publications	
	M D Acostadelgaldo	Cole Publications	
	Otha A Bradley Jr	Cole Publications	
	A J Lewis	Cole Publications	
	A T Lewis	Cole Publications	
	LEWIS, ARCHIE T	Cole Information	
	ACOSTADELGALDO, M D	Cole Information	
	BRADLEY, OTHA A	Cole Information	
	SMITH, H	Cole Information	
1990	Lewis Archie T	R. L. Polk Co.	Image pg. A13
1985	Lewis Archie B	R. L. Polk and Co.	Image pg. A22
1980	Sanders James	R. L. Polk Co., Publishers	Image pg. A30
	Lewis Earl	R. L. Polk Co., Publishers	Image pg. A30
	Lewis Archie	R. L. Polk Co., Publishers	Image pg. A30
	Jefferson Joe	R. L. Polk Co., Publishers	Image pg. A30
1975	Sanders James	R. L. Polk Co.	Image pg. A38
	Lewis Earl	R. L. Polk Co.	Image pg. A38

FINDINGS

Year	Uses	Source	
1975	Lewis Archie	R. L. Polk Co.	Image pg. A38
	Jefferson Joe	R. L. Polk Co.	Image pg. A38
	De Radciff Clarence	R. L. Polk Co.	Image pg. A38
1970	SANDERS JAMES	R. L. Polk Co.	Image pg. A46
	LEWIS ARCHIE	R. L. Polk Co.	Image pg. A46
1966	LANDERS JUNIOR	R. L. Polk and Co.	Image pg. A55
	LEWIS ARCHIE	R. L. Polk and Co.	Image pg. A55
1956	Jackson Thos E	R. L. Polk Co.	Image pg. A70
	Gethers Wm N	R. L. Polk Co.	Image pg. A70
	Brown Donald C	R. L. Polk Co.	Image pg. A70
	Lewis Archie T	R. L. Polk Co.	Image pg. A70
	Saxton Gwendolyn Y Mrs	R. L. Polk Co.	Image pg. A70
1951	Beckman Apartments	R. L. Polk Co.	Image pg. A78
	Eckel Stella M Mrs	R. L. Polk Co.	Image pg. A78
	Pippen Harvey H	R. L. Polk Co.	Image pg. A78
	Brattstrom Lou Mrs	R. L. Polk Co.	Image pg. A78
	Vacant	R. L. Polk Co.	Image pg. A78
	Stevenson Frank	R. L. Polk Co.	Image pg. A78
	Frey Geo	R. L. Polk Co.	Image pg. A78
	Hink Ruth	R. L. Polk Co.	Image pg. A78
	Humphrey Donald	R. L. Polk Co.	Image pg. A78
	Jackson Cora Mrs	R. L. Polk Co.	Image pg. A78
1945	Beckman Apartments	Gate City Directory Co.	Image pg. A86
	Griffith Jacob R	Gate City Directory Co.	Image pg. A86
	Pippen Harvey H	Gate City Directory Co.	Image pg. A86
	Brattstrom Otto W	Gate City Directory Co.	Image pg. A86
	McMullen Jessie W	Gate City Directory Co.	Image pg. A86
	Walz Julia Mrs	Gate City Directory Co.	Image pg. A86
	Vacant	Gate City Directory Co.	Image pg. A86
	Anderson Thos	Gate City Directory Co.	Image pg. A86
	McKaughan Thelma M	Gate City Directory Co.	Image pg. A86
1940	Apartments	Gate City Directory Co.	Image pg. A95

FINDINGS

Year	Uses	Source	
1940	Vacant	Gate City Directory Co.	Image pg. A95
	Pippen Harvey H	Gate City Directory Co.	Image pg. A95
	Brattstrom Otto W	Gate City Directory Co.	Image pg. A95
	Vacant	Gate City Directory Co.	Image pg. A95
	White Porter	Gate City Directory Co.	Image pg. A95
	Dominisse Urvan N	Gate City Directory Co.	Image pg. A95
	Hartford Clive F	Gate City Directory Co.	Image pg. A95
	Meyer Albert	Gate City Directory Co.	Image pg. A95
	Reno Ethel Mrs	Gate City Directory Co.	Image pg. A95
1935	Apartments:	Gate City Directory Co.	Image pg. A101
	Martin Clarence B	Gate City Directory Co.	Image pg. A101
	Lytle Ivan	Gate City Directory Co.	Image pg. A101
	Brattstrom Otto W	Gate City Directory Co.	Image pg. A101
	Whiles Edw N	Gate City Directory Co.	Image pg. A101
	Crider Edw	Gate City Directory Co.	Image pg. A101
	Weston W M Mrs	Gate City Directory Co.	Image pg. A101
	Walker Robt K	Gate City Directory Co.	Image pg. A101
	Meadow s Cora A Mrs	Gate City Directory Co.	Image pg. A101
1930	Anderson Dock	Gate City Directory Co., Publishers	Image pg. A108
1925	Dw ight B Teachenor	Gate City Directory Co.	Image pg. A116
	D Capp Ransdell	Gate City Directory Co.	Image pg. A116
	Geo W Dudley	Gate City Directory Co.	Image pg. A116
	Stanton Morro	Gate City Directory Co.	Image pg. A116
1920	Louis Menze	Gate City Directory Co.	Image pg. A123

3024 MONTGALL AVE

Year	Uses	Source	
1995	OCCUPANT UNKNOWNN	Cole Information	
	No Current Listing	Cole Publications	
1990	Vacant	R. L. Polk Co.	Image pg. A13
1985	Hutchison Betty	R. L. Polk and Co.	Image pg. A22
1980	Grady Mary	R. L. Polk Co., Publishers	Image pg. A30
1975	Vacant	R. L. Polk Co.	Image pg. A38

FINDINGS

Year	Uses	Source	
1970	WILLIAMS VIRGINIA	R. L. Polk Co.	Image pg. A46
	BSMT VACANT	R. L. Polk Co.	Image pg. A46
1966	VACANT	R. L. Polk and Co.	Image pg. A55
	BSMT VACANT	R. L. Polk and Co.	Image pg. A55
1956	Davis Fannie Mrs	R. L. Polk Co.	Image pg. A70
	bsmt Gentry Rector A	R. L. Polk Co.	Image pg. A70
1951	Gray Geo C	R. L. Polk Co.	Image pg. A78
	Cole Dewey M	R. L. Polk Co.	Image pg. A78
	Teson Norbert S	R. L. Polk Co.	Image pg. A78
	bsmt Adams John	R. L. Polk Co.	Image pg. A78
1945	Wallace Alice B Mrs	Gate City Directory Co.	Image pg. A86
	Gray Geo C	Gate City Directory Co.	Image pg. A86
1940	Gray Geo C	Gate City Directory Co.	Image pg. A95
1935	Peterson Martha L Mrs	Gate City Directory Co.	Image pg. A101
1930	Peterson Martha Mrs	Gate City Directory Co., Publishers	Image pg. A108
1925	Marcus H Peterson	Gate City Directory Co.	Image pg. A116
1920	Rebecca Haldennan furn rooms	Gate City Directory Co.	Image pg. A123

3025 MONTGALL AVE

Year	Uses	Source	
1995	No Current Listing	Cole Publications	
1985	Vacant	R. L. Polk and Co.	Image pg. A22
1980	Vacant	R. L. Polk Co., Publishers	Image pg. A30
1975	Vacant	R. L. Polk Co.	Image pg. A38
1970	WRIGHT RADELL	R. L. Polk Co.	Image pg. A46
	BSMT VACANT	R. L. Polk Co.	Image pg. A47
1966	JONES CLARA MRS	R. L. Polk and Co.	Image pg. A55
	WALKER ALLEN L	R. L. Polk and Co.	Image pg. A55
1956	Walker Allen L	R. L. Polk Co.	Image pg. A70
1951	Birt Donald	R. L. Polk Co.	Image pg. A78
	Grimm Lester	R. L. Polk Co.	Image pg. A78
1945	Scroggins C Lee	Gate City Directory Co.	Image pg. A86
1940	Scroggins C Lee	Gate City Directory Co.	Image pg. A95

FINDINGS

Year	Uses	Source	
1935	Copeland Oscar L	Gate City Directory Co.	Image pg. A101
1930	Sorenson Saml	Gate City Directory Co., Publishers	Image pg. A108
1925	Archibald W Tarw ater	Gate City Directory Co.	Image pg. A116
	Saml J Sorensen	Gate City Directory Co.	Image pg. A116
1920	Elton A Rice	Gate City Directory Co.	Image pg. A123

3027 MONTGALL AVE

Year	Uses	Source	
2020	William Goleman	EDR Digital Archive	
	Alberta Dean	EDR Digital Archive	
2017	WILLIAM GOLEMAN	Cole Information	
2014	RONALD CAVIL	Cole Information	
2010	RONALD CAVIL	Cole Information	
2006	Ronald L Cavil	Cole Information	
2005	RONALD CAVIL	Cole Information	
2000	RONALD CAVIL	Cole Information	
	Cavil Ronald L	R. L. Polk Co. Publishers	Image pg. A5
	Cavil Dorothy A	R. L. Polk Co. Publishers	Image pg. A5
1995	Ronald Cavil	Cole Publications	
	CAVIL, RONALD	Cole Information	
1990	White Mae J Mrs	R. L. Polk Co.	Image pg. A13
1985	White Booker T	R. L. Polk and Co.	Image pg. A22
1980	White Booker T	R. L. Polk Co., Publishers	Image pg. A30
1975	White Booker T	R. L. Polk Co.	Image pg. A38
1970	WHITE BOOKER T	R. L. Polk Co.	Image pg. A47
1966	WHITE BOOKER T	R. L. Polk and Co.	Image pg. A55
1956	White Booker T	R. L. Polk Co.	Image pg. A70
1951	Kelley Thos	R. L. Polk Co.	Image pg. A78
1945	Wenne Edw J	Gate City Directory Co.	Image pg. A86
1940	Wenne Edw J	Gate City Directory Co.	Image pg. A95
1935	Levin Harry	Gate City Directory Co.	Image pg. A101
1930	Levein Harry	Gate City Directory Co., Publishers	Image pg. A108
1925	Harry Levein	Gate City Directory Co.	Image pg. A116

FINDINGS

Year	Uses	Source	
1920	H Levein	Gate City Directory Co.	Image pg. A123

3028 MONTGALL AVE

Year	Uses	Source	
2017	AUDRYANNA BOWMAN	Cole Information	
2014	LINDSAY MURRAY	Cole Information	
2010	LINDSAY MURRAY	Cole Information	
2006	Lindsay Murray	Cole Information	
	Vera Murray	Cole Information	
2005	LINDSAY MURRAY	Cole Information	
2000	VELMA TAYLOR	Cole Information	
	LINDSAY MURRAY	Cole Information	
	Murray Lindsay & Vera	R. L. Polk Co. Publishers	Image pg. A5
	Taylor Velma	R. L. Polk Co. Publishers	Image pg. A5
	Not Verified	R. L. Polk Co. Publishers	Image pg. A5
1995	TAYLOR, VELMA	Cole Information	
	MURRAY, LINDSAY	Cole Information	
	Lindsay Murray	Cole Publications	
	Velma Taylor	Cole Publications	
1992	TAYLOR, VELMA	Cole Information	
	MURRAY, LINDSAY	Cole Information	
1990	Murray Lindsay	R. L. Polk Co.	Image pg. A13
	Taylor Velma Mrs	R. L. Polk Co.	Image pg. A13
1985	Murray Lindsay	R. L. Polk and Co.	Image pg. A22
	Taylor Velma Mrs	R. L. Polk and Co.	Image pg. A22
1980	Murray Lindsay	R. L. Polk Co., Publishers	Image pg. A30
	No Return Taylor Velma Mrs	R. L. Polk Co., Publishers	Image pg. A30
	No Return	R. L. Polk Co., Publishers	Image pg. A30
1975	Murray Lindsay	R. L. Polk Co.	Image pg. A38
	Vacant	R. L. Polk Co.	Image pg. A38
	Taylor Velma Mrs	R. L. Polk Co.	Image pg. A38
1970	MURRAY LINDSAY	R. L. Polk Co.	Image pg. A47
	ROBINSON ZENOBIA	R. L. Polk Co.	Image pg. A47

FINDINGS

Year	Uses	Source	
1970	TAYLOR VELMA MRS	R. L. Polk Co.	Image pg. A47
1966	MURRAY LINDSEY 0 W	R. L. Polk and Co.	Image pg. A55
	ROBINSON ZENOBIA	R. L. Polk and Co.	Image pg. A55
	TAYLOR VELMA MRS	R. L. Polk and Co.	Image pg. A55
	BROWN LONNIE L	R. L. Polk and Co.	Image pg. A55
1956	Murray Lindsay	R. L. Polk Co.	Image pg. A70
	Easosi Donald L	R. L. Polk Co.	Image pg. A70
	Stevens Howard W	R. L. Polk Co.	Image pg. A70
	bsmt Vacant	R. L. Polk Co.	Image pg. A70
1951	Stone Edw L	R. L. Polk Co.	Image pg. A78
	Daugherty John	R. L. Polk Co.	Image pg. A78
	Hirni Allyne E	R. L. Polk Co.	Image pg. A78
	Wade Ticy Mrs	R. L. Polk Co.	Image pg. A78
1945	Fitzner Joe E	Gate City Directory Co.	Image pg. A86
1940	James Joe	Gate City Directory Co.	Image pg. A95
1935	Schadel Frank J	Gate City Directory Co.	Image pg. A101
1930	Schadel Frank J	Gate City Directory Co., Publishers	Image pg. A108
1925	Frank J Schadel	Gate City Directory Co.	Image pg. A116
1920	Frank J Schadel	Gate City Directory Co.	Image pg. A123

3029 MONTGALL AVE

Year	Uses	Source
2020	Terrion Briggs	EDR Digital Archive
	Carolyn Littlejohn	EDR Digital Archive
2017	WINONA JONES	Cole Information
	CRYSTAL GILLIUM	Cole Information
2014	WINONA JONES	Cole Information
	CAROLYN LITTLEJOHN	Cole Information
	IMAN GOODWIN	Cole Information
2010	MICHAEL JONES	Cole Information
	CAROLYN ANDERSON	Cole Information
2006	Tamisha Irvin	Cole Information
2005	TAMISHA IRVIN	Cole Information

FINDINGS

Year	Uses	Source	
2000	LILLIE TATE	Cole Information	
	JAMIE MERRITT	Cole Information	
	OTHA BRADLEY	Cole Information	
	PHYLLIS HUGHES	Cole Information	
	Merritt Jamie M	R. L. Polk Co. Publishers	Image pg. A5
	Tate Lillie F	R. L. Polk Co. Publishers	Image pg. A5
	B Hughes Phyllis K MS i	R. L. Polk Co. Publishers	Image pg. A5
1995	HUGHES, PHYLLIS K	Cole Information	
	Apartments	Cole Publications	
	P K Hughes	Cole Publications	
1992	HUGHES, P K	Cole Information	
1990	Vacant	R. L. Polk Co.	Image pg. A13
	Littlejohn Georgia L	R. L. Polk Co.	Image pg. A13

3030 MONTGALL AVE

Year	Uses	Source	
1940	Hobson Jesse G	Gate City Directory Co.	Image pg. A95
1935	Hobson Jesse G	Gate City Directory Co.	Image pg. A101
1930	Hobson Jessie G	Gate City Directory Co., Publishers	Image pg. A108

3031 MONTGALL AVE

Year	Uses	Source
2020	Vincent Starr	EDR Digital Archive
	Kenya Franklin	EDR Digital Archive
2017	KENYA FRANKLIN	Cole Information
	ROSALIE TRIMBLE	Cole Information
	VINCENT STARR	Cole Information
2014	WANDA WRIGHT	Cole Information
	KENYA FRANKLIN	Cole Information
	ROSALIE TRIMBLE	Cole Information
2010	WANDA WRIGHT	Cole Information
	KENYA FRANKLIN	Cole Information
	TERRELL BULLOCK	Cole Information
2006	Apartments	Cole Information

FINDINGS

Year	Uses	Source	
2006	Guadalupe Pena	Cole Information	
	Jesus M Pena	Cole Information	
	Wanda L Wright	Cole Information	
2005	JESUS PENA	Cole Information	
2000	C Merritt Steven D & Beatrice	R. L. Polk Co. Publishers	Image pg. A5
	Mf ONTGALL AVE	R. L. Polk Co. Publishers	Image pg. A5
	DOFisher Cuba L	R. L. Polk Co. Publishers	Image pg. A5
1995	No Current Listing	Cole Publications	
1990	Foster	R. L. Polk Co.	Image pg. A13

3032 MONTGALL AVE

Year	Uses	Source	
1956	KC Public Service Co	R. L. Polk Co.	Image pg. A70
	pow er sta	R. L. Polk Co.	Image pg. A70
1951	KC Public Service Co	R. L. Polk Co.	Image pg. A78
	pow er sta	R. L. Polk Co.	Image pg. A78
1945	KC Public Service Co pow er sta	Gate City Directory Co.	Image pg. A86
1940	K C Public Service Co	Gate City Directory Co.	Image pg. A95
	pow er sta	Gate City Directory Co.	Image pg. A95
1935	3032 38 K C Public Serivice Co	Gate City Directory Co.	Image pg. A101

3034 MONTGALL AVE

Year	Uses	Source	
2010	BETHLEHEM BAPTIST CHURCH	Cole Information	
2006	Bethlehem Antioch Baptis Church	Cole Information	
2005	BETHLEHEM ANTIOCH BAPTIST CHURCH	Cole Information	
2000	BETHLEHEM ANTIOCH BAPTIST CHURCH	Cole Information	
	BETHLEHEM ANTIOCH	R. L. Polk Co. Publishers	Image pg. A5
	BAPTIST religious orgs	R. L. Polk Co. Publishers	Image pg. A5
1995	BETHLEHEM ANTIOCH BAPTIST CHR	Cole Information	
	Bethlehem Antioch	Cole Publications	
1992	BETHLEHEM ANTIOCH	Cole Information	
1990	Bethlehem Antioch Baptist Church	R. L. Polk Co.	Image pg. A13
1985	Bethlehem Antioch Baptist Church	R. L. Polk and Co.	Image pg. A22

FINDINGS

Year	Uses	Source	
1980	Bethlehem Antioch Baptist Church	R. L. Polk Co., Publishers	Image pg. A30
1975	Bethlehem Baptist Church	R. L. Polk Co.	Image pg. A38
1970	BETFLEHAM BAPTIST CHURCH	R. L. Polk Co.	Image pg. A47
1966	KANSAS CITY TRANSIT INC	R. L. Polk and Co.	Image pg. A55
	STORAGE	R. L. Polk and Co.	Image pg. A55

3036 MONTGALL AVE

Year	Uses	Source	
1930	K C Public Service Co pow er sta	Gate City Directory Co., Publishers	Image pg. A108

3038 MONTGALL AVE

Year	Uses	Source	
1995	No Current Listing	Cole Publications	
1980	Vacant	R. L. Polk Co., Publishers	Image pg. A30
1975	Gibson Elvis E	R. L. Polk Co.	Image pg. A38
1970	VACANT	R. L. Polk Co.	Image pg. A47
1966	DILLARD ODELLA	R. L. Polk and Co.	Image pg. A55
1956	Riciards Cleveland A	R. L. Polk Co.	Image pg. A70
1951	Wearne Walter E	R. L. Polk Co.	Image pg. A78
	Rogge Gilbert C	R. L. Polk Co.	Image pg. A78
1945	Glover Martha Mrs	Gate City Directory Co.	Image pg. A86
1940	Vacant	Gate City Directory Co.	Image pg. A95
1935	3032 38 K C Public Serivice Co	Gate City Directory Co.	Image pg. A101
	pow er sta	Gate City Directory Co.	Image pg. A101
	Schleicher Gladys	Gate City Directory Co.	Image pg. A101
1930	Roberts Milo	Gate City Directory Co., Publishers	Image pg. A108
1925	Milo Roberts	Gate City Directory Co.	Image pg. A116

3104 MONTGALL AVE

Year	Uses	Source	
1956	Vacant	R. L. Polk Co.	Image pg. A70
1951	Danforth Arth W	R. L. Polk Co.	Image pg. A78
1945	Vacant	Gate City Directory Co.	Image pg. A86
1940	Williams Robt	Gate City Directory Co.	Image pg. A95

FINDINGS

MONTGALL ST

3004 MONTGALL ST

Year	Uses	Source	
1961	Hemphill Iluibert H	R. L. Polk Co.	Image pg. A63

3005 MONTGALL ST

Year	Uses	Source	
1961	Carter Henry T S	R. L. Polk Co.	Image pg. A63

3006 MONTGALL ST

Year	Uses	Source	
1961	Monroe Richd A 7 WA 5694	R. L. Polk Co.	Image pg. A63
	Philmore Jas H	R. L. Polk Co.	Image pg. A63

3007 MONTGALL ST

Year	Uses	Source	
1961	Smith Sterliiig J C	R. L. Polk Co.	Image pg. A63

3008 MONTGALL ST

Year	Uses	Source	
1961	Sanders Prentice w WA	R. L. Polk Co.	Image pg. A63

3009 MONTGALL ST

Year	Uses	Source	
1961	Crooms 1arvey	R. L. Polk Co.	Image pg. A63

3010 MONTGALL ST

Year	Uses	Source	
1961	Stew art Jarey N S WA	R. L. Polk Co.	Image pg. A63

3011 MONTGALL ST

Year	Uses	Source	
1961	Gilw ee Helen F Mrs SV	R. L. Polk Co.	Image pg. A63
	rear Warnell Clyde C	R. L. Polk Co.	Image pg. A63

3012 MONTGALL ST

Year	Uses	Source	
1961	Jeffrics Emery B WA 0385	R. L. Polk Co.	Image pg. A63

FINDINGS

3013 MONTGALL ST

Year	Uses	Source	
1961	Naylor Byron M	R. L. Polk Co.	Image pg. A63

3014 MONTGALL ST

Year	Uses	Source	
1961	Jiles E elyn L Mrs	R. L. Polk Co.	Image pg. A63

3015 MONTGALL ST

Year	Uses	Source	
1961	Hart Jas 16 S	R. L. Polk Co.	Image pg. A63

3017 MONTGALL ST

Year	Uses	Source	
1961	3017 19 Montgatl Apts	R. L. Polk Co.	Image pg. A63

3019 MONTGALL ST

Year	Uses	Source	
1961	3017 19 Montgatl Apts	R. L. Polk Co.	Image pg. A63
	Brazile Ollih Mrs	R. L. Polk Co.	Image pg. A63
	Vacant	R. L. Polk Co.	Image pg. A63
	Robinson Ra	R. L. Polk Co.	Image pg. A63
	Grandisoi Willie B	R. L. Polk Co.	Image pg. A63
	Vacant	R. L. Polk Co.	Image pg. A63
	Boyd Annie Mrs	R. L. Polk Co.	Image pg. A63
	Lloyd Bea P M s	R. L. Polk Co.	Image pg. A63
	Vacant	R. L. Polk Co.	Image pg. A63
	Brow n John W	R. L. Polk Co.	Image pg. A63
	Durham Juhn	R. L. Polk Co.	Image pg. A63
	Allen Jas H agr	R. L. Polk Co.	Image pg. A63
	Vacant	R. L. Polk Co.	Image pg. A63

3021 MONTGALL ST

Year	Uses	Source	
1961	Johnson Geo A	R. L. Polk Co.	Image pg. A63
	Porter Virgil	R. L. Polk Co.	Image pg. A63

FINDINGS

3023 MONTGALL ST

Year	Uses	Source	
1961	Gethers Winl N	R. L. Polk Co.	Image pg. A63
	Lew is Archie T	R. L. Polk Co.	Image pg. A63
	Clark Evel e Mrs	R. L. Polk Co.	Image pg. A63

3024 MONTGALL ST

Year	Uses	Source	
1961	Solomon llerscnel	R. L. Polk Co.	Image pg. A63
	bsalt Vacant	R. L. Polk Co.	Image pg. A63

3025 MONTGALL ST

Year	Uses	Source	
1961	Walker Allei 1 S	R. L. Polk Co.	Image pg. A63
	Jones Clara Mrs	R. L. Polk Co.	Image pg. A63

3027 MONTGALL ST

Year	Uses	Source	
1961	White Booker T	R. L. Polk Co.	Image pg. A63

3028 MONTGALL ST

Year	Uses	Source	
1961	Murray Lindsay W	R. L. Polk Co.	Image pg. A63
	Pillors Johnnie	R. L. Polk Co.	Image pg. A63
	Taylor Velma Mrs	R. L. Polk Co.	Image pg. A63

3032 MONTGALL ST

Year	Uses	Source	
1961	KC Transit Inc pow er sta	R. L. Polk Co.	Image pg. A63

3038 MONTGALL ST

Year	Uses	Source	
1961	Dillard Odelia	R. L. Polk Co.	Image pg. A63

3104 MONTGALL ST

Year	Uses	Source	
1961	Thompson Nainon	R. L. Polk Co.	Image pg. A63

FINDINGS

OLIVE

3000 OLIVE

Year	Uses	Source	
1995	No Current Listing	Cole Publications	
1945	Veazey Martha Mrs	Gate City Directory Co.	Image pg. A87
	Chaltas Steve	Gate City Directory Co.	Image pg. A87
1935	Brown Chas E	Gate City Directory Co.	Image pg. A102
	rear Vacant	Gate City Directory Co.	Image pg. A102
1930	Smith Elmore	Gate City Directory Co., Publishers	Image pg. A109
	Smith Wm E	Gate City Directory Co., Publishers	Image pg. A109

3002 OLIVE

Year	Uses	Source	
1995	No Current Listing	Cole Publications	
1945	Evans Wm M	Gate City Directory Co.	Image pg. A87
	Bowman Bertie A	Gate City Directory Co.	Image pg. A87
1935	Balot Morris	Gate City Directory Co.	Image pg. A102
	Stein Henry	Gate City Directory Co.	Image pg. A102
1930	Holland Alice L Mrs	Gate City Directory Co., Publishers	Image pg. A109
	Vacant	Gate City Directory Co., Publishers	Image pg. A109
1920	Lee E Smith	Gate City Directory Co.	Image pg. A124
	Jennie C Murray	Gate City Directory Co.	Image pg. A124

3004 OLIVE

Year	Uses	Source	
1995	No Current Listing	Cole Publications	
1945	Hendrex Roy	Gate City Directory Co.	Image pg. A87
1935	Cobb Eliz Mrs	Gate City Directory Co.	Image pg. A102
1930	Cobb Eliz Mrs	Gate City Directory Co., Publishers	Image pg. A109
1920	Franklin L Caldron	Gate City Directory Co.	Image pg. A124

3005 OLIVE

Year	Uses	Source	
1995	No Current Listing	Cole Publications	
1945	Mendelson Sol	Gate City Directory Co.	Image pg. A87

Year	Uses	Source	
1935	Mendelson Sol	Gate City Directory Co.	Image pg. A102
1930	Mallin Harry G	Gate City Directory Co., Publishers	Image pg. A109

3006 OLIVE

Year	Uses	Source	
1995	No Current Listing	Cole Publications	
1945	Guthrie Arch	Gate City Directory Co.	Image pg. A87
1935	Vacant	Gate City Directory Co.	Image pg. A102
1930	Rowe Dexter E	Gate City Directory Co., Publishers	Image pg. A109
1920	Dexter E Rowe	Gate City Directory Co.	Image pg. A124

3009 OLIVE

Year	Uses	Source	
1995	No Current Listing	Cole Publications	
1945	Bradford Gilbert C	Gate City Directory Co.	Image pg. A87
	Oliver Nellie Mrs	Gate City Directory Co.	Image pg. A87
1935	Patterson W C	Gate City Directory Co.	Image pg. A102
1930	Kushner Ida Mrs	Gate City Directory Co., Publishers	Image pg. A109
1920	Reuben Kushner	Gate City Directory Co.	Image pg. A124

3010 OLIVE

Year	Uses	Source	
1945	Dow Jonathan M	Gate City Directory Co.	Image pg. A87
1935	Dow Luvina M Mrs	Gate City Directory Co.	Image pg. A102
1930	Dow Jonathan M	Gate City Directory Co., Publishers	Image pg. A109
1920	Wm R Houck	Gate City Directory Co.	Image pg. A124
	Reuben F Stewart	Gate City Directory Co.	Image pg. A124

3011 OLIVE

Year	Uses	Source	
1995	No Current Listing	Cole Publications	
1945	Pemberton C L	Gate City Directory Co.	Image pg. A87
1935	Tourtillott Chas E	Gate City Directory Co.	Image pg. A102
1930	Oberlin Corrine Mrs	Gate City Directory Co., Publishers	Image pg. A109
1920	Corinne Oberlin	Gate City Directory Co.	Image pg. A124

FINDINGS

3015 OLIVE

Year	Uses	Source	
1945	Boswell Wm E	Gate City Directory Co.	Image pg. A87
1935	Vacant	Gate City Directory Co.	Image pg. A102
1930	Weller Carl	Gate City Directory Co., Publishers	Image pg. A109
1920	Wilbert Miller	Gate City Directory Co.	Image pg. A124

3016 OLIVE

Year	Uses	Source	
1945	Vacant	Gate City Directory Co.	Image pg. A87
1935	Garlick Ralph J	Gate City Directory Co.	Image pg. A102
1930	Mutz Harold	Gate City Directory Co., Publishers	Image pg. A109
1920	Chas Pearl	Gate City Directory Co.	Image pg. A124
	Ella Hitchcock	Gate City Directory Co.	Image pg. A124

3018 OLIVE

Year	Uses	Source	
1945	Levitz Louis	Gate City Directory Co.	Image pg. A87
1935	Pillora Dan	Gate City Directory Co.	Image pg. A102
1930	Garlick Ralph J	Gate City Directory Co., Publishers	Image pg. A109
1920	Geo H Gardner	Gate City Directory Co.	Image pg. A124

3019 OLIVE

Year	Uses	Source	
1995	No Current Listing	Cole Publications	
1945	Simpson Robt N	Gate City Directory Co.	Image pg. A87
1935	Simpson Robt N	Gate City Directory Co.	Image pg. A102
1930	Simpson Robt N	Gate City Directory Co., Publishers	Image pg. A109
1920	Leo C Neyer	Gate City Directory Co.	Image pg. A124

3020 OLIVE

Year	Uses	Source	
1945	Raney Ora B	Gate City Directory Co.	Image pg. A87
1935	Hawes Jas W	Gate City Directory Co.	Image pg. A102
1930	Henry Chas	Gate City Directory Co., Publishers	Image pg. A109
	Smith Arth	Gate City Directory Co., Publishers	Image pg. A109

Year	Uses	Source	
1920	Frank W Turner	Gate City Directory Co.	Image pg. A124

3021 OLIVE

Year	Uses	Source	
1995	Lillie Anderson	Cole Publications	
1945	Harsha Wm H	Gate City Directory Co.	Image pg. A87
1935	Babbitt H A	Gate City Directory Co.	Image pg. A102
1930	Mitcham Ella	Gate City Directory Co., Publishers	Image pg. A109
1920	Bertha Dockson	Gate City Directory Co.	Image pg. A124

3023 OLIVE

Year	Uses	Source	
1995	Elige Donelson	Cole Publications	
1945	Weller Carl E	Gate City Directory Co.	Image pg. A87
1935	Jordan Beulah Mrs	Gate City Directory Co.	Image pg. A102
1930	Neyer Leo C	Gate City Directory Co., Publishers	Image pg. A109
1920	John C Rambo	Gate City Directory Co.	Image pg. A124

3024 OLIVE

Year	Uses	Source	
1945	Hutchings Virginia E Mrs	Gate City Directory Co.	Image pg. A87
1935	Picard Donald	Gate City Directory Co.	Image pg. A102
1930	Brainerd Rufus H	Gate City Directory Co., Publishers	Image pg. A109
	Huckstep Maud Mrs	Gate City Directory Co., Publishers	Image pg. A109
	Luty Frank H	Gate City Directory Co., Publishers	Image pg. A109
1920	Marie A C Tichenor	Gate City Directory Co.	Image pg. A124
	Harry C Thornsberry	Gate City Directory Co.	Image pg. A124

3025 OLIVE

Year	Uses	Source	
1995	No Current Listing	Cole Publications	
1945	Juergens Leo J	Gate City Directory Co.	Image pg. A87
1935	Juergens Leo J	Gate City Directory Co.	Image pg. A102
1930	Juergens Leo J	Gate City Directory Co., Publishers	Image pg. A109

FINDINGS

3028 OLIVE

Year	Uses	Source	
1995	No Current Listing	Cole Publications	
1945	Moore Geo M	Gate City Directory Co.	Image pg. A87
1935	Moore Geo M	Gate City Directory Co.	Image pg. A102
1930	Moore Geo M	Gate City Directory Co., Publishers	Image pg. A109
1920	Lester R Webb	Gate City Directory Co.	Image pg. A124

3029 OLIVE

Year	Uses	Source	
1995	No Current Listing	Cole Publications	
1945	Kotelov Bessie Mrs	Gate City Directory Co.	Image pg. A87
1935	Kotelov Bessie Mrs	Gate City Directory Co.	Image pg. A102
1930	Kotelov Israel Rev	Gate City Directory Co., Publishers	Image pg. A109
1920	Israel Kotelov	Gate City Directory Co.	Image pg. A124

3031 OLIVE

Year	Uses	Source	
1995	No Current Listing	Cole Publications	
1945	Keys Bert J	Gate City Directory Co.	Image pg. A87
1935	Keys Bert J real est	Gate City Directory Co.	Image pg. A102
1930	Keys Bert J	Gate City Directory Co., Publishers	Image pg. A109
	Buntin Clifton	Gate City Directory Co., Publishers	Image pg. A109
1920	Bertram J Keys	Gate City Directory Co.	Image pg. A124

3032 OLIVE

Year	Uses	Source	
1945	Kamerick Hazel	Gate City Directory Co.	Image pg. A87
1935	Weddle Thos J	Gate City Directory Co.	Image pg. A102
1930	Weddle Thos J	Gate City Directory Co., Publishers	Image pg. A109
1920	Walter S How ell	Gate City Directory Co.	Image pg. A124

3035 OLIVE

Year	Uses	Source	
1995	No Current Listing	Cole Publications	
1945	Aker Sell W	Gate City Directory Co.	Image pg. A87

Year	Uses	Source	
1935	Schoth Anna	Gate City Directory Co.	Image pg. A102
1930	Reese Robt A	Gate City Directory Co., Publishers	Image pg. A109
1920	Joseph Brill	Gate City Directory Co.	Image pg. A124

3037 OLIVE

Year	Uses	Source
1995	No Current Listing	Cole Publications

3039 OLIVE

Year	Uses	Source
1995	No Current Listing	Cole Publications

OLIVE ST

3000 OLIVE ST

Year	Uses	Source	
1970	VACANT	R. L. Polk Co.	Image pg. A48
	BROWN IDA F	R. L. Polk Co.	Image pg. A48
1966	SHEPPARD ALICE MRS	R. L. Polk and Co.	Image pg. A56
	BROWN IDA	R. L. Polk and Co.	Image pg. A56
1961	Warren Wm T	R. L. Polk Co.	Image pg. A64
	Vacant	R. L. Polk Co.	Image pg. A64
1956	Jackson Andrew F	R. L. Polk Co.	Image pg. A71
	Warren Wm T	R. L. Polk Co.	Image pg. A71
1951	Davison Ralph	R. L. Polk Co.	Image pg. A79
	a Kallas Geo	R. L. Polk Co.	Image pg. A79
1940	Meyer Victor C	Gate City Directory Co.	Image pg. A96
1925	Henry J Gw inner	Gate City Directory Co.	Image pg. A117
	Theron G Casley	Gate City Directory Co.	Image pg. A117

3002 OLIVE ST

Year	Uses	Source	
1970	VACANT	R. L. Polk Co.	Image pg. A48
	VACANT	R. L. Polk Co.	Image pg. A48
1966	BARLAW SYLVESTINE MRS	R. L. Polk and Co.	Image pg. A56

FINDINGS

Year	Uses	Source	
1966	VACANT	R. L. Polk and Co.	Image pg. A56
1961	Williams Clarence	R. L. Polk Co.	Image pg. A64
	Hoard Thaddius	R. L. Polk Co.	Image pg. A64
1956	Cassady Harry jr	R. L. Polk Co.	Image pg. A71
	Bow les Doyle	R. L. Polk Co.	Image pg. A71
1951	Evans Wm M	R. L. Polk Co.	Image pg. A79
	Herndon Ernest L	R. L. Polk Co.	Image pg. A79
1940	Mc Cartney Jas F	Gate City Directory Co.	Image pg. A96
	a Chaltas Steve D	Gate City Directory Co.	Image pg. A96
	Stein Henry	Gate City Directory Co.	Image pg. A96
1925	Mrs Alice Holland	Gate City Directory Co.	Image pg. A117
	Jennie Murray	Gate City Directory Co.	Image pg. A117

3004 OLIVE ST

Year	Uses	Source	
1985	Vacant	R. L. Polk and Co.	Image pg. A23
1980	Temple James H	R. L. Polk Co., Publishers	Image pg. A31
	Bell Fannie M Mrs	R. L. Polk Co., Publishers	Image pg. A31
1975	Temple James H	R. L. Polk Co.	Image pg. A39
1970	TEMPLE JAMES H	R. L. Polk Co.	Image pg. A48
1966	TEMPLE JAMES H	R. L. Polk and Co.	Image pg. A56
1961	Temple Jas H H	R. L. Polk Co.	Image pg. A64
1956	Temple Jas H a	R. L. Polk Co.	Image pg. A71
1951	Griest Jas	R. L. Polk Co.	Image pg. A79
1940	Cobb Eliz M Mrs	Gate City Directory Co.	Image pg. A96
1925	Mrs Elizabeth M Cobb	Gate City Directory Co.	Image pg. A117

3005 OLIVE ST

Year	Uses	Source	
2017	STEVEN ROBINSON	Cole Information	
2006	No Current Listing	Cole Information	
2005	OCCUPANT UNKNOWN	Cole Information	
2000	Robinson Maurice & Saundra	R. L. Polk Co. Publishers	Image pg. A6
1995	ROBINSON, MAURICE	Cole Information	

Year	Uses	Source	
1990	Robison Norma	R. L. Polk Co.	Image pg. A14
1985	Robison Norma	R. L. Polk and Co.	Image pg. A23
1980	Robison	R. L. Polk Co., Publishers	Image pg. A31
1975	Parrish Lucille Mrs	R. L. Polk Co.	Image pg. A39
1970	PARRISH LUCILLE MRS	R. L. Polk Co.	Image pg. A48
1966	PARRISH LUCILLE MRS	R. L. Polk and Co.	Image pg. A56
1961	Parrish Lucille Mrs H	R. L. Polk Co.	Image pg. A64
1956	Harris Wm C	R. L. Polk Co.	Image pg. A71
1951	Mendelson Sol O	R. L. Polk Co.	Image pg. A79
1940	Mendelson Sol	Gate City Directory Co.	Image pg. A96
1925	Solomon Mendelson	Gate City Directory Co.	Image pg. A117

3006 OLIVE ST

Year	Uses	Source	
1985	Hopkins Evelyn Mrs	R. L. Polk and Co.	Image pg. A23
1980	Hopkins Evelyn Mrs	R. L. Polk Co., Publishers	Image pg. A31
1975	Hopkins Evelyn Mrs	R. L. Polk Co.	Image pg. A39
1970	HOPKINS EVELYN MRS	R. L. Polk Co.	Image pg. A48
1966	HOPKINS EVELYN MRS	R. L. Polk and Co.	Image pg. A56
1961	Hopkins Evelyn Mrs H	R. L. Polk Co.	Image pg. A64
1956	Hopkins Evelyn Mrs	R. L. Polk Co.	Image pg. A71
1951	Guthrie Arch	R. L. Polk Co.	Image pg. A79
	Pease J B	R. L. Polk Co.	Image pg. A79
1940	Vacant	Gate City Directory Co.	Image pg. A96
1925	Dexter Row e	Gate City Directory Co.	Image pg. A117

3009 OLIVE ST

Year	Uses	Source
2020	Jordan Garza	EDR Digital Archive
2017	MELISSA JOHNSON	Cole Information
2014	MELISSA JOHNSON	Cole Information
2010	SHANNON JOHNSON	Cole Information
2006	Melissa B Johnson	Cole Information
	Shannon L Johnson	Cole Information

FINDINGS

Year	Uses	Source	
2005	MELISSA JOHNSON	Cole Information	
2000	3009 3010 Not Verified 2 Hses	R. L. Polk Co. Publishers	Image pg. A6
1995	OCCUPANT UNKNOWNN	Cole Information	
1992	CRUMP, AMANDA	Cole Information	
1990	Crump Amanda	R. L. Polk Co.	Image pg. A14
1985	Crump Clifton	R. L. Polk and Co.	Image pg. A23
1980	Crump Clifton	R. L. Polk Co., Publishers	Image pg. A31
1975	Crump Clifton	R. L. Polk Co.	Image pg. A39
1970	CRUMP AMANDA MRS	R. L. Polk Co.	Image pg. A48
1966	CRUMP AMANDA MRS	R. L. Polk and Co.	Image pg. A56
1961	Crump Amanda S Mrs H	R. L. Polk Co.	Image pg. A64
1956	Crump Amanda Mrs	R. L. Polk Co.	Image pg. A71
1951	Blair Benj F	R. L. Polk Co.	Image pg. A79
1940	Bradford Gilbert C	Gate City Directory Co.	Image pg. A96
1925	Rubin Kushner	Gate City Directory Co.	Image pg. A117

3010 OLIVE ST

Year	Uses	Source	
2006	Johnetta J McIntosh	Cole Information	
1966	BROWN JOHN H	R. L. Polk and Co.	Image pg. A56

3011 OLIVE ST

Year	Uses	Source	
1990	Vacant	R. L. Polk Co.	Image pg. A14
1985	Vacant	R. L. Polk and Co.	Image pg. A23
1980	Black D	R. L. Polk Co., Publishers	Image pg. A31
1975	Brim Ellee	R. L. Polk Co.	Image pg. A39
1970	CHAMBERS FLOYD	R. L. Polk Co.	Image pg. A48
1966	CHAMBERS FLOYD	R. L. Polk and Co.	Image pg. A56
1961	Moss Chalmers E	R. L. Polk Co.	Image pg. A64
	Jackson Robert S	R. L. Polk Co.	Image pg. A64
1956	Carter Theo B	R. L. Polk Co.	Image pg. A71
1951	Guthrie Orange RO	R. L. Polk Co.	Image pg. A79
1940	Pemberton C L	Gate City Directory Co.	Image pg. A96

FINDINGS

3015 OLIVE ST

Year	Uses	Source	
2020	Lavonne Haggins	EDR Digital Archive	
	Jerome Allen	EDR Digital Archive	
	Tahajah Allen	EDR Digital Archive	
2017	JEROME ALLEN	Cole Information	
2014	JEROME ALLEN	Cole Information	
2010	JEROME ALLEN	Cole Information	
2000	M JOHNSON	Cole Information	
	Johnson M R	R. L. Polk Co. Publishers	Image pg. A6
1995	OCCUPANT UNKNOWNN	Cole Information	
1990	Deason Phyllis	R. L. Polk Co.	Image pg. A14
1985	OGuin Elbert	R. L. Polk and Co.	Image pg. A23
1980	OGuin Elbert	R. L. Polk Co., Publishers	Image pg. A31
1975	OGuin Elbert	R. L. Polk Co.	Image pg. A39
1970	OIGUIN ELBERT	R. L. Polk Co.	Image pg. A48
1966	OGUIN ELBERT	R. L. Polk and Co.	Image pg. A56
1961	Josey Robt	R. L. Polk Co.	Image pg. A64
1956	Turner Realty Co	R. L. Polk Co.	Image pg. A71
	Turner John W	R. L. Polk Co.	Image pg. A71
1951	Boswell Wm EO	R. L. Polk Co.	Image pg. A79
1940	Vacant	Gate City Directory Co.	Image pg. A96
1925	Antoinette Miller	Gate City Directory Co.	Image pg. A117

3016 OLIVE ST

Year	Uses	Source	
2006	No Current Listing	Cole Information	
1966	BAKER DELORES	R. L. Polk and Co.	Image pg. A56
	KERR LILLIAN A	R. L. Polk and Co.	Image pg. A56
	BSMT VACANT	R. L. Polk and Co.	Image pg. A56

3018 OLIVE ST

Year	Uses	Source
2006	Bryan Keith Wilson	Cole Information
	Dorothy Wilson	Cole Information

FINDINGS

Year	Uses	Source	
1966	DOUGLAS BLANCHE	R. L. Polk and Co.	Image pg. A56
	TAYLOR OLIE	R. L. Polk and Co.	Image pg. A56

3019 OLIVE ST

Year	Uses	Source	
1975	Beal Wm	R. L. Polk Co.	Image pg. A39
1970	SMITH BARBARA	R. L. Polk Co.	Image pg. A48
1966	NO RETURN	R. L. Polk and Co.	Image pg. A56
1961	Kelsey Albert	R. L. Polk Co.	Image pg. A64
1956	Mayberry Mary Mrs	R. L. Polk Co.	Image pg. A71
1951	Simpson Robt NO	R. L. Polk Co.	Image pg. A79
1940	Simpson Robt N	Gate City Directory Co.	Image pg. A96

3020 OLIVE ST

Year	Uses	Source	
1966	CRLBBS ULYSSES L	R. L. Polk and Co.	Image pg. A56

3021 OLIVE ST

Year	Uses	Source	
2014	OCCUPANT UNKNOWN	Cole Information	
2010	OCCUPANT UNKNOWN	Cole Information	
2006	No Current Listing	Cole Information	
2000	Not Verified	R. L. Polk Co. Publishers	Image pg. A6
1995	ANDERSON, LILLIE	Cole Information	
1992	ANDERSON, LILLIE	Cole Information	
1990	Anderson Lilly	R. L. Polk Co.	Image pg. A14
1985	Anderson Randolph W	R. L. Polk and Co.	Image pg. A23
1980	Anderson Randolph W	R. L. Polk Co., Publishers	Image pg. A31
1975	Anderson Randolph W	R. L. Polk Co.	Image pg. A39
1970	ANDERSON RANDOLPH W	R. L. Polk Co.	Image pg. A48
1966	ANDERSON RANDOLPH W S	R. L. Polk and Co.	Image pg. A56
1961	Anderson Randolph W CF	R. L. Polk Co.	Image pg. A64
	Andcrson R W Refrigeration Co	R. L. Polk Co.	Image pg. A64
1956	Anderson Randolph W O	R. L. Polk Co.	Image pg. A71

FINDINGS

Year	Uses	Source	
1956	Modern Refrigeration	R. L. Polk Co.	Image pg. A71
1951	Langford Helen Mrs	R. L. Polk Co.	Image pg. A79
1940	Harvey Jas W	Gate City Directory Co.	Image pg. A96
1925	Herbert Waggener	Gate City Directory Co.	Image pg. A117

3023 OLIVE ST

Year	Uses	Source	
2020	Jasmine French	EDR Digital Archive	
2017	MYEISHA GREENE	Cole Information	
2014	ANDREW BARNES	Cole Information	
2010	ELIGE DONELSON	Cole Information	
2006	Elige Donelson	Cole Information	
2005	ELIGE DONELSON	Cole Information	
2000	SHANNON JOHNSON	Cole Information	
	ELIGE DONELSON	Cole Information	
	Donelson Elige	R. L. Polk Co. Publishers	Image pg. A6
1995	DONELSON, ELIGE	Cole Information	
1990	Donelson Dorothy H	R. L. Polk Co.	Image pg. A14
1985	Donelson Dorothy H Mrs	R. L. Polk and Co.	Image pg. A23
1980	Donelson Dorothy H Mrs	R. L. Polk Co., Publishers	Image pg. A31
	nd Fl Reese Juanita	R. L. Polk Co., Publishers	Image pg. A31
	rd Fl Williams Debra Mrs	R. L. Polk Co., Publishers	Image pg. A31
1975	Donelson Dorothy H Mrs	R. L. Polk Co.	Image pg. A39
1970	DONELSON DOROTHY H MRS	R. L. Polk Co.	Image pg. A48
1966	DONELSON DOROTHY H MRS S	R. L. Polk and Co.	Image pg. A56
1961	Donelson Dorothy Slrs	R. L. Polk Co.	Image pg. A64
1956	Doneison Dorothy Mrs	R. L. Polk Co.	Image pg. A71
1951	Callaw ay Taylor HO	R. L. Polk Co.	Image pg. A79
1940	Warner Wm H	Gate City Directory Co.	Image pg. A96
	Nordsieck Harvey H	Gate City Directory Co.	Image pg. A96
1925	John C Rambo	Gate City Directory Co.	Image pg. A117

FINDINGS

3024 OLIVE ST

Year	Uses	Source	
1990	Apartments	R. L. Polk Co.	Image pg. A14
1985	Floors	R. L. Polk and Co.	Image pg. A23
	st FliJohnson A W	R. L. Polk and Co.	Image pg. A23
	d Fl Reese Juanita	R. L. Polk and Co.	Image pg. A23
	rd Fl Eubanks Yolanda E	R. L. Polk and Co.	Image pg. A23
1980	Johnson A W	R. L. Polk Co., Publishers	Image pg. A31
1975	Williams Mary Y Mrs	R. L. Polk Co.	Image pg. A39
	Taylor Jennie Mrs	R. L. Polk Co.	Image pg. A39
1970	REDMON JAMES A	R. L. Polk Co.	Image pg. A48
	TAYLOR JENNIE	R. L. Polk Co.	Image pg. A48
1966	DAY HELEN C MRS	R. L. Polk and Co.	Image pg. A56
	HILL J	R. L. Polk and Co.	Image pg. A56

3025 OLIVE ST

Year	Uses	Source	
1970	COLLINS CHRISTINE MRS	R. L. Polk Co.	Image pg. A48
1966	COLLINS CHRISTINE MRS	R. L. Polk and Co.	Image pg. A56
1961	Collins Christine	R. L. Polk Co.	Image pg. A64
1956	Willams Mincle Mrs O	R. L. Polk Co.	Image pg. A71
1951	Jurgens Leo J O	R. L. Polk Co.	Image pg. A79
1940	Juergens Leo J	Gate City Directory Co.	Image pg. A96
1925	John W Watson	Gate City Directory Co.	Image pg. A117

3028 OLIVE ST

Year	Uses	Source	
2006	D Willard	Cole Information	
1966	FISHER DONZELL	R. L. Polk and Co.	Image pg. A56

3029 OLIVE ST

Year	Uses	Source	
1970	TINNELL MATTIE MRS	R. L. Polk Co.	Image pg. A48
1966	TINNELL MATTIE MRS S	R. L. Polk and Co.	Image pg. A56
1961	Tinnell John H	R. L. Polk Co.	Image pg. A64

FINDINGS

Year	Uses	Source	
1956	Tinnell John	R. L. Polk Co.	Image pg. A71
1951	Kotelov Bessie Mrs	R. L. Polk Co.	Image pg. A79
1940	Kotelov Bessie Mrs	Gate City Directory Co.	Image pg. A96
1925	Israel Kotelov	Gate City Directory Co.	Image pg. A117

3031 OLIVE ST

Year	Uses	Source	
2020	Marshai Darrington	EDR Digital Archive	
	Raim Darrington	EDR Digital Archive	
	Marlon Stew art	EDR Digital Archive	
2017	RAIMOR DARRINGTON	Cole Information	
2014	RAIMOR DARRINGTON	Cole Information	
2010	RAIMOR DARRINGTON	Cole Information	
2006	Kimberly L Darrington	Cole Information	
	Raimor L Darrington	Cole Information	
2005	RAIMOR DARRINGTON	Cole Information	
2000	ANDREW THOMAS	Cole Information	
	Henry Waymond W	R. L. Polk Co. Publishers	Image pg. A6
	Henry Joseph M	R. L. Polk Co. Publishers	Image pg. A6
1995	OCCUPANT UNKNOWNN	Cole Information	
1990	Henry Wayman	R. L. Polk Co.	Image pg. A14
1985	Greene Denise	R. L. Polk and Co.	Image pg. A23
1980	Vacant	R. L. Polk Co., Publishers	Image pg. A31
1975	Henry Earnest A	R. L. Polk Co.	Image pg. A39
1970	HENRY EARNEST A	R. L. Polk Co.	Image pg. A48
	HENRY ANDREW	R. L. Polk Co.	Image pg. A48
1966	HENRY EARNEST A	R. L. Polk and Co.	Image pg. A56
1961	Humphrey Wm E	R. L. Polk Co.	Image pg. A64
1956	Humphrey Wm E	R. L. Polk Co.	Image pg. A71
1951	Keys Bert J	R. L. Polk Co.	Image pg. A79
1940	Keys Bert J real est	Gate City Directory Co.	Image pg. A96
1925	Bertram J Keys	Gate City Directory Co.	Image pg. A117

FINDINGS

3032 OLIVE ST

Year	Uses	Source	
1966	KAMERICK HAZEL MRS S	R. L. Polk and Co.	Image pg. A56

3035 OLIVE ST

Year	Uses	Source	
1980	Vacant	R. L. Polk Co., Publishers	Image pg. A31
1975	Vacant	R. L. Polk Co.	Image pg. A39
1970	THOMAS WESLEY	R. L. Polk Co.	Image pg. A48
1966	THOMAS GORDON	R. L. Polk and Co.	Image pg. A56
	BARNES OZREE	R. L. Polk and Co.	Image pg. A56
	ROLLIE ODESSA MRS	R. L. Polk and Co.	Image pg. A56
1961	Crump Sherman	R. L. Polk Co.	Image pg. A64
1956	Taylor James	R. L. Polk Co.	Image pg. A71
1951	ker Wm S	R. L. Polk Co.	Image pg. A79
1940	Aker Sell	Gate City Directory Co.	Image pg. A96
1925	Joseph Brill	Gate City Directory Co.	Image pg. A118

3037 OLIVE ST

Year	Uses	Source	
1990	Highland Clyde	R. L. Polk Co.	Image pg. A14
1985	Hyler	R. L. Polk and Co.	Image pg. A23
1980	Vacant	R. L. Polk Co., Publishers	Image pg. A31
1975	Sanders Clyde	R. L. Polk Co.	Image pg. A39
1970	VACANT	R. L. Polk Co.	Image pg. A48
1961	Vacant	R. L. Polk Co.	Image pg. A64
1956	Strobl Mary Mrs	R. L. Polk Co.	Image pg. A71
1951	Strobl Mary Mrs	R. L. Polk Co.	Image pg. A79
1940	Strobl Jos	Gate City Directory Co.	Image pg. A96
1925	Joseph Strobl	Gate City Directory Co.	Image pg. A118

3039 OLIVE ST

Year	Uses	Source	
1970	WILLIAMS JESSIE L MRS	R. L. Polk Co.	Image pg. A48
1961	Williams 0 D H	R. L. Polk Co.	Image pg. A64

FINDINGS

Year	Uses	Source	
1956	Williams 0 D	R. L. Polk Co.	Image pg. A71
1951	Hall Wm	R. L. Polk Co.	Image pg. A79
1940	Rooney Frank	Gate City Directory Co.	Image pg. A96
1925	Frank Rooney	Gate City Directory Co.	Image pg. A118

3041 OLIVE ST

Year	Uses	Source	
2000	Not Verified	R. L. Polk Co. Publishers	Image pg. A6
1990	Vacant	R. L. Polk Co.	Image pg. A14
1985	Haney Richd	R. L. Polk and Co.	Image pg. A23
1980	Haney Eddie L	R. L. Polk Co., Publishers	Image pg. A31
1975	Haney Eddie L	R. L. Polk Co.	Image pg. A39
1970	HANEY EDDIE L	R. L. Polk Co.	Image pg. A48
1961	Burgin Helen Mrs	R. L. Polk Co.	Image pg. A64
1956	Dew berry Everett T	R. L. Polk Co.	Image pg. A71
1951	Gray Albert	R. L. Polk Co.	Image pg. A79
1940	Irvine Thos L	Gate City Directory Co.	Image pg. A96
1925	John G Jakobe	Gate City Directory Co.	Image pg. A118

3043 OLIVE ST

Year	Uses	Source	
1970	VACANT	R. L. Polk Co.	Image pg. A48
	BSMT VACANT	R. L. Polk Co.	Image pg. A48
1961	Nelson Andrew	R. L. Polk Co.	Image pg. A64
	bsmt Vacant	R. L. Polk Co.	Image pg. A64
1956	Adams Robt	R. L. Polk Co.	Image pg. A71
	bsmt Vacant	R. L. Polk Co.	Image pg. A71
1951	Cox Bernice	R. L. Polk Co.	Image pg. A79
1940	Wade Emma B	Gate City Directory Co.	Image pg. A96
	Tw yman Theodora E Mrs	Gate City Directory Co.	Image pg. A96
1925	Albert R Ball	Gate City Directory Co.	Image pg. A118

FINDINGS

PROSPECT

2903 PROSPECT

Year	Uses	Source	
2017	JIMMIES STEAK HOUSE	Cole Information	

PROSPECT AVE

2901 PROSPECT AVE

Year	Uses	Source	
2006	Jimmy & Dees Bar B Q Steak Ho	Cole Information	
	Jimmy & Dees Lounge	Cole Information	
	Jimmy & Dolores Inc	Cole Information	
2005	JIMMY & DEES LOUNGE	Cole Information	
	JIMMY & DEES BAR B Q STEAK HO	Cole Information	
	JIMMY & DOLORES INC	Cole Information	
2000	JIMMY & DEES LOUNGE	Cole Information	
	JIMMY & DEES BAR B Q STEAK HOUSE	Cole Information	
	JIMMIES STEAK HOUSE	R. L. Polk Co. Publishers	Image pg. A7
	eating places	R. L. Polk Co. Publishers	Image pg. A7
	JIMMY DS BB 0 eating places	R. L. Polk Co. Publishers	Image pg. A7
1995	JIMMYS&DS BAR-B-Q	Cole Information	
	Jimmys&Ds Bar B Q	Cole Publications	
1992	JIMMYS&DS BAR-B-Q	Cole Information	
1990	Ds Ribhouse restr	R. L. Polk Co.	Image pg. A8
1985	Ds Ribhouse restr	R. L. Polk and Co.	Image pg. A17
1980	Vacant	R. L. Polk Co., Publishers	Image pg. A25
1975	Thriftw ay Cleaners	R. L. Polk Co.	Image pg. A34
1970	THRIFTWAY CLEANERS	R. L. Polk Co.	Image pg. A42
1966	LAUNDRI LAND SELF SERV	R. L. Polk and Co.	Image pg. A50
1961	Laundri Land coin operated	R. L. Polk Co.	Image pg. A58
1956	Santa Fe Cleaners	R. L. Polk Co.	Image pg. A66
1951	Santa Fe Cleaners	R. L. Polk Co.	Image pg. A74
1945	U S Selective Service Board No 11	Gate City Directory Co.	Image pg. A81
1940	LSaper Izzie tailor	Gate City Directory Co.	Image pg. A89

Year	Uses	Source	
1930	Ferris J Edw drugs	Gate City Directory Co., Publishers	Image pg. A110
1925	Eugene B Wilcott drugs	Gate City Directory Co.	Image pg. A119
1920	Claude B Mitchell drugs	Gate City Directory Co.	Image pg. A125

2903 PROSPECT AVE

Year	Uses	Source	
2014	JIMMIES STEAK HOUSE	Cole Information	
2006	Jimmies Steak Ho	Cole Information	
2005	JIMMIES STEAK HO	Cole Information	
2000	JIMMIES STEAK HOUSE	Cole Information	
1995	Jimmies Steak Hse	Cole Publications	
	JIMMYS & DEES BAR B Q STEAK	Cole Information	
1992	JIMMIES STEAK HSE	Cole Information	
1990	Jimmys Steak House	R. L. Polk Co.	Image pg. A8
1985	Jimmys Steak House	R. L. Polk and Co.	Image pg. A17
1980	Jimmys Steak House	R. L. Polk Co., Publishers	Image pg. A25
1975	Jimmys Steak House	R. L. Polk Co.	Image pg. A34
1970	JIMMYS STEAK HOUSE	R. L. Polk Co.	Image pg. A42
1966	JIMMYS STEAK HOUSE	R. L. Polk and Co.	Image pg. A50
1961	Bobs Bar B Q	R. L. Polk Co.	Image pg. A58
1956	Mid Town Realty Co	R. L. Polk Co.	Image pg. A66
1951	Fourteenth Ward Democratic Club Inc	R. L. Polk Co.	Image pg. A74
1945	Vacant	Gate City Directory Co.	Image pg. A81
1940	Lerner Eliot furn	Gate City Directory Co.	Image pg. A89
1935	Vacant	Gate City Directory Co.	Image pg. A103
1930	Miller G A baker	Gate City Directory Co., Publishers	Image pg. A110
1925	Geo A Miller restr	Gate City Directory Co.	Image pg. A119
	Alex Schultz cleaner	Gate City Directory Co.	Image pg. A119
1920	Geo A Miller bakery	Gate City Directory Co.	Image pg. A125

2905 PROSPECT AVE

Year	Uses	Source	
1990	Vacant	R. L. Polk Co.	Image pg. A8
1985	Vacant	R. L. Polk and Co.	Image pg. A17

FINDINGS

Year	Uses	Source	
1966	PHILLIPS ELECTRIC CO ELEC	R. L. Polk and Co.	Image pg. A50
1961	Phillips Electric Co	R. L. Polk Co.	Image pg. A58
	Carringtons Radio & Amplifer	R. L. Polk Co.	Image pg. A58
	Service	R. L. Polk Co.	Image pg. A58
1956	Phillips Electric Co	R. L. Polk Co.	Image pg. A66
	Carringtons Radio	R. L. Polk Co.	Image pg. A66
	Amplifier Serv	R. L. Polk Co.	Image pg. A66
1951	Phillips Electric Co	R. L. Polk Co.	Image pg. A74
1945	Mission Heating Co	Gate City Directory Co.	Image pg. A81
1940	Vacant	Gate City Directory Co.	Image pg. A89
1935	Vacant	Gate City Directory Co.	Image pg. A103
1930	Banes Jas O clnr	Gate City Directory Co., Publishers	Image pg. A110
1920	Jake Baker repairs	Gate City Directory Co.	Image pg. A125

2907 PROSPECT AVE

Year	Uses	Source	
1995	No Current Listing	Cole Publications	
1975	Vacant	R. L. Polk Co.	Image pg. A34
1970	SAINT PAULS CHULRCH OF GOC	R. L. Polk Co.	Image pg. A42
	IN CHRIST	R. L. Polk Co.	Image pg. A42
1966	REDS DRUG SUNDRIES	R. L. Polk and Co.	Image pg. A50
1961	Red s Drug Sundries	R. L. Polk Co.	Image pg. A58
1956	Rubins Drug Sundries	R. L. Polk Co.	Image pg. A66
1951	2907 09 Shepherd Furnace Co	R. L. Polk Co.	Image pg. A74
1945	Francis Paul fix it shop	Gate City Directory Co.	Image pg. A81
1940	Sundys Snack Shop	Gate City Directory Co.	Image pg. A89
1935	Vacaat	Gate City Directory Co.	Image pg. A103
1930	Vacant	Gate City Directory Co., Publishers	Image pg. A110
1925	Curt Hoffman grocer	Gate City Directory Co.	Image pg. A119
1920	Harry B Jacobson grocer	Gate City Directory Co.	Image pg. A125
	Edmund L Nessley meats	Gate City Directory Co.	Image pg. A125

FINDINGS

2908 PROSPECT AVE

Year	*Uses*	*Source*	
2014	ANTHONY WILLIAMS	Cole Information	
	JAMES HOLMAN	Cole Information	
2010	MATHENO FRAIZERBEY	Cole Information	
	MATHENO BEY	Cole Information	
2000	GATHA HENDERSON-JACKS	Cole Information	
	JAMES HOLMAN	Cole Information	
	Henderson Jackson Gaths	R. L. Polk Co. Publishers	Image pg. A7
	Holman James A	R. L. Polk Co. Publishers	Image pg. A7
1995	Apartments	Cole Publications	
	James A Holman	Cole Publications	
	T Woods	Cole Publications	
	WOODS, T	Cole Information	
	HOLMAN, JAMES A	Cole Information	
1990	Apartments	R. L. Polk Co.	Image pg. A8
	A Vacant	R. L. Polk Co.	Image pg. A8
	B Vacant	R. L. Polk Co.	Image pg. A8
1980	Carey Osie B	R. L. Polk Co., Publishers	Image pg. A25
	Palmer Albert	R. L. Polk Co., Publishers	Image pg. A25
1975	Stapleton Wm	R. L. Polk Co.	Image pg. A34
	Carey Osie B	R. L. Polk Co.	Image pg. A34
	Johnson Emanuel A Rev	R. L. Polk Co.	Image pg. A34
1970	VACANT	R. L. Polk Co.	Image pg. A42
	CAREY OSIE B	R. L. Polk Co.	Image pg. A42
	JOh NSON A E	R. L. Polk Co.	Image pg. A42
1966	ARMSTRONG DONALD J	R. L. Polk and Co.	Image pg. A50
	CAREY OSIE	R. L. Polk and Co.	Image pg. A50
	GRAY JOHN	R. L. Polk and Co.	Image pg. A50
	WHITE BERTHA L	R. L. Polk and Co.	Image pg. A50
1961	Merrihugh Malcolm G	R. L. Polk Co.	Image pg. A58
	Mitchell Clyde	R. L. Polk Co.	Image pg. A58
1956	Metrihugh Malcolm G	R. L. Polk Co.	Image pg. A66

FINDINGS

Year	Uses	Source	
1956	Childress Maurice	R. L. Polk Co.	Image pg. A66
1951	Merrihugh Malcom G	R. L. Polk Co.	Image pg. A74
	Morris Harl W	R. L. Polk Co.	Image pg. A74
	Knox John	R. L. Polk Co.	Image pg. A74
	Ferree Wayne E	R. L. Polk Co.	Image pg. A74
	Johnson C M	R. L. Polk Co.	Image pg. A74
1945	Harkness Roy	Gate City Directory Co.	Image pg. A81
	McDonald Marcellus	Gate City Directory Co.	Image pg. A81
	Merrihugh M G Mrs	Gate City Directory Co.	Image pg. A81
	Ferrell Roy	Gate City Directory Co.	Image pg. A81
1940	Le Grande Margt Mrs	Gate City Directory Co.	Image pg. A89
	rear Cantrell Jas F	Gate City Directory Co.	Image pg. A89
	Masoner Melvin E	Gate City Directory Co.	Image pg. A89
1935	Vacant	Gate City Directory Co.	Image pg. A103
1930	Newby J W	Gate City Directory Co., Publishers	Image pg. A110
1925	Fae A Alltop	Gate City Directory Co.	Image pg. A119
1920	Joseph Berkowitz	Gate City Directory Co.	Image pg. A125
	John C Lyons	Gate City Directory Co.	Image pg. A125
	John R Cowers	Gate City Directory Co.	Image pg. A125

2909 PROSPECT AVE

Year	Uses	Source	
1995	JIMMY & DEES LOUNGE	Cole Information	
	Jimmy&Dees Lounge	Cole Publications	
1992	JIMMY&DEES LOUNGE	Cole Information	
1990	Jim & Ds Lounge	R. L. Polk Co.	Image pg. A8
1985	Vacant	R. L. Polk and Co.	Image pg. A17
1980	Vacant	R. L. Polk Co., Publishers	Image pg. A25
	Vacant	R. L. Polk Co., Publishers	Image pg. A25
	Edwards Wm	R. L. Polk Co., Publishers	Image pg. A25
	Vacant	R. L. Polk Co., Publishers	Image pg. A25
1975	Vacant	R. L. Polk Co.	Image pg. A34
1970	VACANT	R. L. Polk Co.	Image pg. A42

FINDINGS

Year	Uses	Source	
1966	CHURCH OF GOD CHRIST	R. L. Polk and Co.	Image pg. A50
1961	Macks Employment Service	R. L. Polk Co.	Image pg. A58
1956	Johns Place shoe reprs	R. L. Polk Co.	Image pg. A66
	Wslts ltumlitng & icalillg	R. L. Polk Co.	Image pg. A66
1951	2907 09 Shepherd Furnace Co	R. L. Polk Co.	Image pg. A74
1945	A & A Used Furniture	Gate City Directory Co.	Image pg. A81
1940	Vacant	Gate City Directory Co.	Image pg. A89
1930	Glass Herman poultry	Gate City Directory Co., Publishers	Image pg. A110
1925	Morris L Stanard oil burners	Gate City Directory Co.	Image pg. A119
1920	Thos E Dow d cleaner	Gate City Directory Co.	Image pg. A125

2912 PROSPECT AVE

Year	Uses	Source	
2014	DONNA NUNLEY	Cole Information	
	ROBERT MONTGOMERY	Cole Information	
2010	ROBERT MONTGOMERY	Cole Information	
2006	Apartments	Cole Information	
	Artmissie Stephens	Cole Information	
	Shirley Tate	Cole Information	
2005	SHIRLEY TATE	Cole Information	
	ARTMISSIE STEPHENS	Cole Information	
2000	CHARLES HARRIS	Cole Information	
	A STEPHENS	Cole Information	
	3 1 Not Verified 3 Apts	R. L. Polk Co. Publishers	Image pg. A7
1995	No Current Listing	Cole Publications	
1990	Vacant	R. L. Polk Co.	Image pg. A8
1985	Clayton Terrance	R. L. Polk and Co.	Image pg. A17
1975	Pendarvis Mary Mrs	R. L. Polk Co.	Image pg. A34
1970	EDWARDS WILLIE	R. L. Polk Co.	Image pg. A42
1966	HOPKINS GEO W	R. L. Polk and Co.	Image pg. A50
	BSMT HATTEN WILLIE	R. L. Polk and Co.	Image pg. A50
1961	Hopkins Geo W	R. L. Polk Co.	Image pg. A58
	Williams Billy	R. L. Polk Co.	Image pg. A58

FINDINGS

Year	Uses	Source	
1961	bsmt Olston J B	R. L. Polk Co.	Image pg. A58
1956	hopkins Geo W	R. L. Polk Co.	Image pg. A66
1951	Elliott Wm GQ	R. L. Polk Co.	Image pg. A74
1945	McClure Daisy E Mrs	Gate City Directory Co.	Image pg. A81
1940	De Pew Elsie Mrs	Gate City Directory Co.	Image pg. A89
1935	Ee Pew Elsie Mrs	Gate City Directory Co.	Image pg. A103
1930	Simmons Lukrecia furn rms	Gate City Directory Co., Publishers	Image pg. A110
1925	John J Muenks	Gate City Directory Co.	Image pg. A119
	Vincent C Hanrion	Gate City Directory Co.	Image pg. A119
1920	Elizabeth Lightner	Gate City Directory Co.	Image pg. A125

2915 PROSPECT AVE

Year	Uses	Source	
1980	Monkey Motor Co	R. L. Polk Co., Publishers	Image pg. A25
1975	Monkey Motor Co	R. L. Polk Co.	Image pg. A34
1970	MONKEY MOTOR CO	R. L. Polk Co.	Image pg. A42
1966	VACANT	R. L. Polk and Co.	Image pg. A50
1961	Monkey Motor Co used cars	R. L. Polk Co.	Image pg. A58
1956	Monkey Motor Co used cars	R. L. Polk Co.	Image pg. A66
1951	B & H Motor Co	R. L. Polk Co.	Image pg. A74

2916 PROSPECT AVE

Year	Uses	Source
2020	Taylor Tayona	EDR Digital Archive
	Taneesha Taylor	EDR Digital Archive
2017	DOLORES ROBINSON	Cole Information
2014	MITCHELL BRYANT	Cole Information
	JAMES TOWNSEND	Cole Information
2010	MITCHELL BRYANT	Cole Information
	JAMES TOWNSEND	Cole Information
2006	Mitchell L Bryant	Cole Information
	James Townsend	Cole Information
2005	MITCHELL BRYANT	Cole Information
	JAMES TOWNSEND	Cole Information

FINDINGS

Year	Uses	Source	
2005	HAROLD ELLISON	Cole Information	
2000	ROY KING	Cole Information	
	JAMES TOWNSEND	Cole Information	
	M BRYANT	Cole Information	
	Bryant M	R. L. Polk Co. Publishers	Image pg. A7
	King Roy	R. L. Polk Co. Publishers	Image pg. A7
	Townsend Smart James	R. L. Polk Co. Publishers	Image pg. A7
1995	Roy King	Cole Publications	
	James Townsend	Cole Publications	
	KING, ROY	Cole Information	
	TOWNSEND, JAMES	Cole Information	
1992	DAVIS, ALICE L	Cole Information	
	KING, ROY	Cole Information	
	TOWNSEND, JAMES	Cole Information	
1990	Apartments	R. L. Polk Co.	Image pg. A8
1985	Apartments	R. L. Polk and Co.	Image pg. A17
	ASmith W Anthony	R. L. Polk and Co.	Image pg. A17
	BBuckner Lena	R. L. Polk and Co.	Image pg. A17
1980	Reed Frank	R. L. Polk Co., Publishers	Image pg. A25
1975	Reed Frank	R. L. Polk Co.	Image pg. A34
	Newton Benny	R. L. Polk Co.	Image pg. A34
1970	SIMMONS LULA	R. L. Polk Co.	Image pg. A42
	MC COVEY LULA MRS	R. L. Polk Co.	Image pg. A42
	BSMT VACANT	R. L. Polk Co.	Image pg. A42
1966	HART BESSIE MRS	R. L. Polk and Co.	Image pg. A50
	MC CONEY LULA MRS	R. L. Polk and Co.	Image pg. A50
1961	Mc Covey Harrison	R. L. Polk Co.	Image pg. A58
	Brown Wm M	R. L. Polk Co.	Image pg. A58
1956	Mc Cavey Harrison	R. L. Polk Co.	Image pg. A66
	Frazier Chas W	R. L. Polk Co.	Image pg. A66
1951	Jarboe Eug C	R. L. Polk Co.	Image pg. A74
	Dysart Frankie M	R. L. Polk Co.	Image pg. A74

FINDINGS

Year	Uses	Source	
1951	Schamback Martin L	R. L. Polk Co.	Image pg. A74
	Fulton Chas R	R. L. Polk Co.	Image pg. A74
1945	Jarboe Eug C	Gate City Directory Co.	Image pg. A81
	Molesworth Annie T Mrs	Gate City Directory Co.	Image pg. A81
	Fulton Chas F	Gate City Directory Co.	Image pg. A81
	Fiquet Paul D	Gate City Directory Co.	Image pg. A81
1940	Jarboe Eug C	Gate City Directory Co.	Image pg. A89
	Wright Aubrey W	Gate City Directory Co.	Image pg. A89
	chiropractor	Gate City Directory Co.	Image pg. A89
	Ditton Nelson A	Gate City Directory Co.	Image pg. A89
1935	Ford Thos W	Gate City Directory Co.	Image pg. A103
	Ford Pearl Mrs beauty opr	Gate City Directory Co.	Image pg. A103
1930	Cantrell J P	Gate City Directory Co., Publishers	Image pg. A110
1925	Lyle E D Talent	Gate City Directory Co.	Image pg. A119
	Wm O McIndoo	Gate City Directory Co.	Image pg. A119
1920	Wm W Gilson	Gate City Directory Co.	Image pg. A125

2917 PROSPECT AVE

Year	Uses	Source	
1985	Vacant	R. L. Polk and Co.	Image pg. A17

2920 PROSPECT AVE

Year	Uses	Source	
1980	Vacant	R. L. Polk Co., Publishers	Image pg. A25
1975	Vacant	R. L. Polk Co.	Image pg. A34
1970	MORS LOUIE	R. L. Polk Co.	Image pg. A42
1966	WATKINS HENRY	R. L. Polk and Co.	Image pg. A50
1961	Fiquet Mare A Mrs	R. L. Polk Co.	Image pg. A58
1956	Flquet Paul D	R. L. Polk Co.	Image pg. A66
	int dec	R. L. Polk Co.	Image pg. A66
1951	Fiquet Paul DO	R. L. Polk Co.	Image pg. A74
1930	Fiquet Anna S Mrs	Gate City Directory Co., Publishers	Image pg. A111
	Yancy Edw S	Gate City Directory Co., Publishers	Image pg. A111
1925	Wm F Fiquet	Gate City Directory Co.	Image pg. A119

FINDINGS

Year	Uses	Source	
1925	Percy Lawder	Gate City Directory Co.	Image pg. A119
1920	Wm F Fiquet	Gate City Directory Co.	Image pg. A125

2924 PROSPECT AVE

Year	Uses	Source	
1966	VACANT	R. L. Polk and Co.	Image pg. A50
1961	Walker Raymond	R. L. Polk Co.	Image pg. A58
1956	Kaylor Chas R	R. L. Polk Co.	Image pg. A66
1951	Kaylor Chas R	R. L. Polk Co.	Image pg. A74
1945	Klauberg Mont	Gate City Directory Co.	Image pg. A81
	Mullen Abbie Mrs	Gate City Directory Co.	Image pg. A81
1940	Mullen Abbie Mrs	Gate City Directory Co.	Image pg. A89
1935	Vacant	Gate City Directory Co.	Image pg. A103
1930	Mullen Abbie Mrs	Gate City Directory Co., Publishers	Image pg. A111
1925	Dudley Mullen	Gate City Directory Co.	Image pg. A119
1920	Abbie Mullan	Gate City Directory Co.	Image pg. A125

2927 PROSPECT AVE

Year	Uses	Source	
1945	Bandy Motor Co	Gate City Directory Co.	Image pg. A81

2928 PROSPECT AVE

Year	Uses	Source
2020	CASH AMERICA PAWN	EDR Digital Archive
2017	DOLLAR MART	Cole Information
2014	DOLLAR MART	Cole Information
2010	DOLLAR MART STORES INC	Cole Information
2006	Nehemiah Center	Cole Information
2005	NEHEMIAH CENTER	Cole Information
	OCCUPANT UNKNOWN	Cole Information
1995	SARAHS FASHIONS	Cole Information
	GOLD CITY	Cole Information
	DISCOUNT CITY	Cole Information
	FASHION KIDS	Cole Information

FINDINGS

Year	Uses	Source	
1995	KIM, MYEONG	Cole Information	
	Discount City	Cole Publications	
	Fashion Kids	Cole Publications	
	Gold City	Cole Publications	
	Sarahs Fashions	Cole Publications	
1990	A L D I Food gro store	R. L. Polk Co.	Image pg. A8
1975	Vacant	R. L. Polk Co.	Image pg. A34
1970	PROSPECT UNITED SUPER GROS	R. L. Polk Co.	Image pg. A42
1966	PROSPECT UNITED SUPER GRO	R. L. Polk and Co.	Image pg. A50
1961	Prospect United Super	R. L. Polk Co.	Image pg. A58
1956	Kroger Co br gros	R. L. Polk Co.	Image pg. A66
1951	Cummings Agnes G Mrs	R. L. Polk Co.	Image pg. A74
1945	Cummings F M	Gate City Directory Co.	Image pg. A81
1940	Dickinson Mattie R Mrs	Gate City Directory Co.	Image pg. A89
	Dickinson John R	Gate City Directory Co.	Image pg. A89
1935	Dickinson 0 1 B	Gate City Directory Co.	Image pg. A103
1930	Dickinson O B	Gate City Directory Co., Publishers	Image pg. A111
1925	Otis B Dickinson	Gate City Directory Co.	Image pg. A119
	Mary L Ferrell	Gate City Directory Co.	Image pg. A119
1920	Otis B Dickinson	Gate City Directory Co.	Image pg. A125

2929 PROSPECT AVE

Year	Uses	Source	
1940	Fiquet Paul D	Gate City Directory Co.	Image pg. A89

2930 PROSPECT AVE

Year	Uses	Source	
1935	Fiquet Paul D	Gate City Directory Co.	Image pg. A103

2932 PROSPECT AVE

Year	Uses	Source	
1951	Swanson Esther J Mrs	R. L. Polk Co.	Image pg. A74
1945	Miller Ellis F	Gate City Directory Co.	Image pg. A81
1940	Swanson Esther J	Gate City Directory Co.	Image pg. A89

FINDINGS

Year	Uses	Source	
1935	S w anson Esther J	Gate City Directory Co.	Image pg. A103
1930	Sw anson Esther J	Gate City Directory Co., Publishers	Image pg. A111
1925	Geo B Watson contr	Gate City Directory Co.	Image pg. A119
1920	Geo B Watson contr	Gate City Directory Co.	Image pg. A125

2934 PROSPECT AVE

Year	Uses	Source	
1951	Leonard Caroll L	R. L. Polk Co.	Image pg. A74
1945	Eckenbeck Louise E	Gate City Directory Co.	Image pg. A81
1940	Peterson Ernest A	Gate City Directory Co.	Image pg. A89
1935	Osborne Jas N	Gate City Directory Co.	Image pg. A103
1930	Bindley Wm	Gate City Directory Co., Publishers	Image pg. A111
1925	Harry M Thornton	Gate City Directory Co.	Image pg. A119

2936 PROSPECT AVE

Year	Uses	Source	
1951	Unger Law renlce S	R. L. Polk Co.	Image pg. A74
1945	Kennedy John H	Gate City Directory Co.	Image pg. A81
1940	Kennedy H Angeline	Gate City Directory Co.	Image pg. A89
1935	Kennedy J H Mrs	Gate City Directory Co.	Image pg. A103
1930	Kennedy J H	Gate City Directory Co., Publishers	Image pg. A111
1925	John H Kennedy	Gate City Directory Co.	Image pg. A119
1920	John H Kennedy	Gate City Directory Co.	Image pg. A125

2938 PROSPECT AVE

Year	Uses	Source	
1951	Vacant	R. L. Polk Co.	Image pg. A74
1945	Vacant	Gate City Directory Co.	Image pg. A81
1940	Siegelbaum Sami	Gate City Directory Co.	Image pg. A89
	Wheeler Roland C	Gate City Directory Co.	Image pg. A89
1935	Vacant	Gate City Directory Co.	Image pg. A103
	Eckart Bernard	Gate City Directory Co.	Image pg. A103
1930	McCann Amos	Gate City Directory Co., Publishers	Image pg. A111
1920	Mary Kellar	Gate City Directory Co.	Image pg. A125

FINDINGS

2939 PROSPECT AVE

Year	Uses	Source	
1975	Friendly Room restr	R. L. Polk Co.	Image pg. A34
1970	FRIENDLY ROOM RESTR	R. L. Polk Co.	Image pg. A42
1966	FRIENDLY ROOM RESTR	R. L. Polk and Co.	Image pg. A50
1961	Heart of America Restaurant	R. L. Polk Co.	Image pg. A58
1956	M & A Auto Supplies	R. L. Polk Co.	Image pg. A66
1951	Byron Cleaners	R. L. Polk Co.	Image pg. A74
1945	Vacant	Gate City Directory Co.	Image pg. A81
1940	Church Co plmbrs	Gate City Directory Co.	Image pg. A89
1935	Eichenw aid Benj 0 gro	Gate City Directory Co.	Image pg. A103
	A Dilly H B	Gate City Directory Co.	Image pg. A103
1930	Vacant	Gate City Directory Co., Publishers	Image pg. A111
	Vacant	Gate City Directory Co., Publishers	Image pg. A111

2940 PROSPECT AVE

Year	Uses	Source	
1951	Burger Earl A	R. L. Polk Co.	Image pg. A74
	Bryant Kirby	R. L. Polk Co.	Image pg. A74
1945	Flanagan Jas W	Gate City Directory Co.	Image pg. A81
	Lytton Harold B	Gate City Directory Co.	Image pg. A81
1940	a Ludgate Wm	Gate City Directory Co.	Image pg. A89
1935	Seleman Fred C	Gate City Directory Co.	Image pg. A103
1930	Porter R E	Gate City Directory Co., Publishers	Image pg. A111
	Erskine Jesse G	Gate City Directory Co., Publishers	Image pg. A111
1925	Vacant	Gate City Directory Co.	Image pg. A119
1920	L T Yount	Gate City Directory Co.	Image pg. A125

2941 PROSPECT AVE

Year	Uses	Source	
1985	Coopers Laundramat self serv	R. L. Polk and Co.	Image pg. A17
1975	Byron Hotel	R. L. Polk Co.	Image pg. A34
1970	BYRON HOTEL	R. L. Polk Co.	Image pg. A42
	VACANT	R. L. Polk Co.	Image pg. A42
1966	BYRON HOTEL	R. L. Polk and Co.	Image pg. A50

FINDINGS

Year	Uses	Source	
1966	VACANT	R. L. Polk and Co.	Image pg. A50
1961	Byron Hotel	R. L. Polk Co.	Image pg. A58
	Vacant	R. L. Polk Co.	Image pg. A58
1956	Byron 1lotel	R. L. Polk Co.	Image pg. A66
	Dohlrman Adolph H mgr	R. L. Polk Co.	Image pg. A66
	Vacant	R. L. Polk Co.	Image pg. A66
1951	Byron Hotel	R. L. Polk Co.	Image pg. A74
	Dohrman Adolph H	R. L. Polk Co.	Image pg. A74
	Peterson Dorothy nurse	R. L. Polk Co.	Image pg. A74
	Billies Beauty Shop	R. L. Polk Co.	Image pg. A74
	Lunsford Billie Mrs	R. L. Polk Co.	Image pg. A74
1945	Byron Hotel	Gate City Directory Co.	Image pg. A81
	Dohrman Adolph mgr	Gate City Directory Co.	Image pg. A81
1940	Byron Hotel	Gate City Directory Co.	Image pg. A89
	Fayetta Beauty Shop	Gate City Directory Co.	Image pg. A89
1935	Byron Hotel	Gate City Directory Co.	Image pg. A103
	Dohrman Adolph H	Gate City Directory Co.	Image pg. A103
1930	Byron Hotel	Gate City Directory Co., Publishers	Image pg. A111
1925	Martha Apts	Gate City Directory Co.	Image pg. A119
	Cleo S Richmond	Gate City Directory Co.	Image pg. A119
	Mrs Marie Robson	Gate City Directory Co.	Image pg. A119
	Edw Miller	Gate City Directory Co.	Image pg. A119
1920	Floyd A Christie	Gate City Directory Co.	Image pg. A125

2942 PROSPECT AVE

Year	Uses	Source	
1951	Adams Benj W	R. L. Polk Co.	Image pg. A74
1945	Hammer Harvey H	Gate City Directory Co.	Image pg. A81
1940	Hammer Harvey H	Gate City Directory Co.	Image pg. A89
1935	Witthaus Ely	Gate City Directory Co.	Image pg. A103
1930	Moore R S	Gate City Directory Co., Publishers	Image pg. A111
1920	Percy T Armitage	Gate City Directory Co.	Image pg. A125

FINDINGS

2943 PROSPECT AVE

Year	Uses	Source	
1975	Vacant	R. L. Polk Co.	Image pg. A34
1970	EMMETTS LOUNGE TAVERN	R. L. Polk Co.	Image pg. A42
1966	VACANT	R. L. Polk and Co.	Image pg. A50
1961	Byron Hotel Beauty Box	R. L. Polk Co.	Image pg. A58
1956	Blue Ribbon Radio Service	R. L. Polk Co.	Image pg. A66
	Wilson Charlie	R. L. Polk Co.	Image pg. A66
1951	Blue Ribbon Radio	R. L. Polk Co.	Image pg. A74
	Service	R. L. Polk Co.	Image pg. A74
1945	Blue Ribbon Radio Service	Gate City Directory Co.	Image pg. A81
	Conroe Roy A	Gate City Directory Co.	Image pg. A81
1940	Blue Ribbon Radio Service	Gate City Directory Co.	Image pg. A89
	Conroe Ray A	Gate City Directory Co.	Image pg. A89
1935	Banes Jas 0 clnr	Gate City Directory Co.	Image pg. A103
1930	Vacant	Gate City Directory Co., Publishers	Image pg. A111

2944 PROSPECT AVE

Year	Uses	Source	
1951	Beck Jas	R. L. Polk Co.	Image pg. A74
1945	Reppell John C	Gate City Directory Co.	Image pg. A81
1940	Hulen Chas C	Gate City Directory Co.	Image pg. A89
1935	Rathke Herbert	Gate City Directory Co.	Image pg. A103
1930	Frund H W	Gate City Directory Co., Publishers	Image pg. A111
	Scott Maria Mrs	Gate City Directory Co., Publishers	Image pg. A111
1925	Mrs W F OConnor	Gate City Directory Co.	Image pg. A119
1920	How ard Flagg	Gate City Directory Co.	Image pg. A125

2945 PROSPECT AVE

Year	Uses	Source	
1930	Phillips Pet Co fill sta No 813	Gate City Directory Co., Publishers	Image pg. A111

2947 PROSPECT AVE

Year	Uses	Source	
1970	VACANT	R. L. Polk Co.	Image pg. A42

FINDINGS

Year	Uses	Source	
1966	POOR MAN OIL CO OIL	R. L. Polk and Co.	Image pg. A50
	BROKER	R. L. Polk and Co.	Image pg. A50
1961	Vans 66 Station	R. L. Polk Co.	Image pg. A58
1956	Johnnys Service Station	R. L. Polk Co.	Image pg. A66
1951	Adams Service Center	R. L. Polk Co.	Image pg. A74
1940	Bells Service Sta	Gate City Directory Co.	Image pg. A89
1935	Phillips Pet Co No	Gate City Directory Co.	Image pg. A103
	till sta	Gate City Directory Co.	Image pg. A103

3000 PROSPECT AVE

Year	Uses	Source	
2010	PROSPECT WELLNESS CLINIC	Cole Information	
2000	ABANISHE CLINIC offcs	R. L. Polk Co. Publishers	Image pg. A7
	astpathc phys	R. L. Polk Co. Publishers	Image pg. A7
1995	URMILA JHAVERI MD	Cole Information	
	MARION E JONES MD	Cole Information	
	ABANISHE CLINIC	Cole Information	
	Abanishe Clinic	Cole Publications	
	Dr Urmila Jhaveri	Cole Publications	
	Dr Marion E Jones	Cole Publications	
1992	DR V L DIXON	Cole Information	
	DR MARION E JONES	Cole Information	
	ABANISHE CLINIC	Cole Information	
1990	Abanishe Clinic doctors clinic	R. L. Polk Co.	Image pg. A8
1985	Vacant	R. L. Polk and Co.	Image pg. A17
1980	Land Clearance For Redevelopment	R. L. Polk Co., Publishers	Image pg. A25
1975	Youth Action Coalition	R. L. Polk Co.	Image pg. A34
1970	HUMAN RESOURCES AREA	R. L. Polk Co.	Image pg. A42
	AREA YOUTH PROGRAM	R. L. Polk Co.	Image pg. A42
1966	COOK PAINT 6 VARNISH CO	R. L. Polk and Co.	Image pg. A50
1961	Cook Paint & Varnish Co br	R. L. Polk Co.	Image pg. A58
1956	Cook Plant & Varnish Co	R. L. Polk Co.	Image pg. A66
1951	Cook Paint & Varnish	R. L. Polk Co.	Image pg. A74

FINDINGS

Year	Uses	Source	
1951	Co br	R. L. Polk Co.	Image pg. A74
1945	Paddock Geo T	Gate City Directory Co.	Image pg. A81
1940	Paddock Geo T	Gate City Directory Co.	Image pg. A89
1935	Paddock Geo T	Gate City Directory Co.	Image pg. A103
1930	Carson Nellie Mrs	Gate City Directory Co., Publishers	Image pg. A111
1925	Nellie Carson milly	Gate City Directory Co.	Image pg. A119
1920	James W Liggett	Gate City Directory Co.	Image pg. A125

3001 PROSPECT AVE

Year	Uses	Source	
2010	JERRYS BAR & GRILL	Cole Information	
	PRUCARE HEALTH SVC INC	Cole Information	
2006	Home Enterprises Llc	Cole Information	
2005	HOME ENTERPRISES LLC	Cole Information	
1985	Dance Studio	R. L. Polk and Co.	Image pg. A17
	Rear Wheels Quik Six Service	R. L. Polk and Co.	Image pg. A17
1980	Vacant	R. L. Polk Co., Publishers	Image pg. A25
1975	Foods For Health Bakery retail store	R. L. Polk Co.	Image pg. A34
1970	STANDARD AWNING CO	R. L. Polk Co.	Image pg. A42
1966	STANDARD AWNING CO	R. L. Polk and Co.	Image pg. A50
1961	Standard Awning Co	R. L. Polk Co.	Image pg. A58
1956	3001 07 Standard Awning Co	R. L. Polk Co.	Image pg. A66
1951	3001 07 Standard Awning Co	R. L. Polk Co.	Image pg. A74
1945	Jackson Distributing Co	Gate City Directory Co.	Image pg. A81
1940	Klapmeyer Ray M Motor	Gate City Directory Co.	Image pg. A89
1935	Klapmeyer Ray M autos	Gate City Directory Co.	Image pg. A103
1930	Klapmeyer Ray M auto	Gate City Directory Co., Publishers	Image pg. A111
1925	Busche Klapmeyer Motor Co	Gate City Directory Co.	Image pg. A119
1920	Chas E Allen	Gate City Directory Co.	Image pg. A125

3002 PROSPECT AVE

Year	Uses	Source	
1961	Vacant	R. L. Polk Co.	Image pg. A58
1956	Treadway Nannie B	R. L. Polk Co.	Image pg. A66

Year	Uses	Source	
1951	3002 04 Treadway Nannie B	R. L. Polk Co.	Image pg. A74
1945	Treadway Nannie B Mrs whol liquor	Gate City Directory Co.	Image pg. A81
1940	Vacant	Gate City Directory Co.	Image pg. A89
1935	Vacant	Gate City Directory Co.	Image pg. A103
1930	Evans Alma E	Gate City Directory Co., Publishers	Image pg. A111
1925	Vacant	Gate City Directory Co.	Image pg. A119
1920	Roy Lee Weir	Gate City Directory Co.	Image pg. A125

3003 PROSPECT AVE

Year	Uses	Source	
2020	KING COMBO	EDR Digital Archive	
2014	VALUE PLUS INC	Cole Information	
2010	VALUE PLUS INC	Cole Information	
2000	BITE SIZE BOOKS	Cole Information	
	MIDTOWN PRINTERS	R. L. Polk Co. Publishers	Image pg. A7
	commrcl prtng lith	R. L. Polk Co. Publishers	Image pg. A7
1995	COMMUNICORP INC	Cole Information	
	BITE SIZE BOOKS	Cole Information	
	Bite Size Books	Cole Publications	
	Communicorp LTD	Cole Publications	
	Midtwn Printers	Cole Publications	
1992	COMMUNICORP LTD	Cole Information	
	MIDTWN PRINTERS	Cole Information	
1990	Midtown Instant Printers	R. L. Polk Co.	Image pg. A8
1985	Midtown Instant Printers	R. L. Polk and Co.	Image pg. A17
1980	Midtown Instant Printers	R. L. Polk Co., Publishers	Image pg. A25
1945	Klapmeyer Ray M Motor Co	Gate City Directory Co.	Image pg. A81

3004 PROSPECT AVE

Year	Uses	Source	
1961	Vacant	R. L. Polk Co.	Image pg. A58
1956	Patrick Allie D	R. L. Polk Co.	Image pg. A66
1951	3002 04 Treadway Nannie B	R. L. Polk Co.	Image pg. A74
1945	Treadway Nannie B Mrs whol liquor	Gate City Directory Co.	Image pg. A81

FINDINGS

Year	Uses	Source	
1945	Porterfield Aircraft Co ofc	Gate City Directory Co.	Image pg. A81
1940	Mc Dowell Emma J Mrs	Gate City Directory Co.	Image pg. A89
1935	Mc Dowell Emma J Mrs	Gate City Directory Co.	Image pg. A103
1930	McDowell Emma J Mrs	Gate City Directory Co., Publishers	Image pg. A111
1925	Emma J McDowell	Gate City Directory Co.	Image pg. A119
1920	Emma J Mc Dowell	Gate City Directory Co.	Image pg. A125

3005 PROSPECT AVE

Year	Uses	Source	
1930	Klapmeyer Ray M used cars	Gate City Directory Co., Publishers	Image pg. A111
1925	Chas H Brink plumber	Gate City Directory Co.	Image pg. A119
1920	Orville J Dve	Gate City Directory Co.	Image pg. A125
	J M Baskett	Gate City Directory Co.	Image pg. A125

3006 PROSPECT AVE

Year	Uses	Source	
1956	Vacant	R. L. Polk Co.	Image pg. A72
1930	Vacant	Gate City Directory Co., Publishers	Image pg. A111

3007 PROSPECT AVE

Year	Uses	Source	
1956	3001 07 Standard Awning Co	R. L. Polk Co.	Image pg. A66
1951	3001 07 Standard Awning Co	R. L. Polk Co.	Image pg. A74
1920	Albert G Koch phys	Gate City Directory Co.	Image pg. A125

3009 PROSPECT AVE

Year	Uses	Source	
1961	Williams Jerry	R. L. Polk Co.	Image pg. A58
1956	Toulouse Otto	R. L. Polk Co.	Image pg. A66
1951	Toulouse Otto	R. L. Polk Co.	Image pg. A74
1945	Stuart Carl	Gate City Directory Co.	Image pg. A81
1940	Waller Ernest A	Gate City Directory Co.	Image pg. A89
	Egle A John electn	Gate City Directory Co.	Image pg. A89
1935	Waller Ernest A	Gate City Directory Co.	Image pg. A103
1930	Paddock G T	Gate City Directory Co., Publishers	Image pg. A111

Year	Uses	Source	
1930	Egle A John electn	Gate City Directory Co., Publishers	Image pg. A111
1925	Richd H Brew er phys	Gate City Directory Co.	Image pg. A119
	Mary H Brew er phys	Gate City Directory Co.	Image pg. A119
1920	Thos Eadie	Gate City Directory Co.	Image pg. A125

3011 PROSPECT AVE

Year	Uses	Source	
1961	Askew John	R. L. Polk Co.	Image pg. A58
1956	Jones Cecil H	R. L. Polk Co.	Image pg. A66
1951	Goulding Jas F	R. L. Polk Co.	Image pg. A74
1945	Goulding Jas F	Gate City Directory Co.	Image pg. A81
1940	Goulding Jas F	Gate City Directory Co.	Image pg. A89
1935	Goulding Jas F	Gate City Directory Co.	Image pg. A103
1925	Thos Eadie	Gate City Directory Co.	Image pg. A119

3013 PROSPECT AVE

Year	Uses	Source	
1985	Vacant	R. L. Polk and Co.	Image pg. A17

3015 PROSPECT AVE

Year	Uses	Source	
1966	VACANT	R. L. Polk and Co.	Image pg. A50
1961	Evans Roland R	R. L. Polk Co.	Image pg. A58
1956	Evans Roland R	R. L. Polk Co.	Image pg. A66
1951	Evans Roland RH	R. L. Polk Co.	Image pg. A74
1945	Evans Roland R	Gate City Directory Co.	Image pg. A81
1940	Evans Roland R	Gate City Directory Co.	Image pg. A89
1935	Evans Roland R	Gate City Directory Co.	Image pg. A103
1930	Flannigan Anna L Mrs furn rms	Gate City Directory Co., Publishers	Image pg. A111

3016 PROSPECT AVE

Year	Uses	Source	
1935	Vacant	Gate City Directory Co.	Image pg. A103
1930	Fontaine Martha M	Gate City Directory Co., Publishers	Image pg. A111
1925	Riley Smith	Gate City Directory Co.	Image pg. A119

Year	Uses	Source	
1925	Wm S Fontaine	Gate City Directory Co.	Image pg. A119
1920	Benj T Hollow ay	Gate City Directory Co.	Image pg. A125

3017 PROSPECT AVE

Year	Uses	Source	
2020	FAMILY DOLLAR STORE	EDR Digital Archive	
2017	FAMILY DOLLAR	Cole Information	
2014	FAMILY DOLLAR	Cole Information	
2010	FAMILY DOLLAR STORE	Cole Information	
2006	Family Dollar Stores Inc	Cole Information	
2005	FAMILY DOLLAR STORES INC	Cole Information	
1966	SMITH JIMMIE MRS	R. L. Polk and Co.	Image pg. A50
1961	Marks Dew ey	R. L. Polk Co.	Image pg. A58
	Craw ford Anna Mrs	R. L. Polk Co.	Image pg. A58
1956	Ltuben Harry	R. L. Polk Co.	Image pg. A66
1951	Ladd Harley R	R. L. Polk Co.	Image pg. A74
1945	Harrys Furniture Co	Gate City Directory Co.	Image pg. A81
1940	Vacant	Gate City Directory Co.	Image pg. A89
1935	Morgan Dean Genevieve	Gate City Directory Co.	Image pg. A103
1930	Dean Genevieve Mrs	Gate City Directory Co., Publishers	Image pg. A111
1925	Michl M Enright	Gate City Directory Co.	Image pg. A119
1920	Jess W Maxw ell	Gate City Directory Co.	Image pg. A125

3020 PROSPECT AVE

Year	Uses	Source	
2020	RENT-A-CENTER	EDR Digital Archive	
2017	RENTACENTER	Cole Information	
2014	RENTACENTER	Cole Information	
2010	RENTACENTER	Cole Information	
2006	Rent A Center Inc	Cole Information	
2005	RENT A CENTER INC	Cole Information	
1975	Graphic Arts Service Co	R. L. Polk Co.	Image pg. A34
	Banks W G	R. L. Polk Co.	Image pg. A34
1970	VACANT	R. L. Polk Co.	Image pg. A42

FINDINGS

Year	Uses	Source	
1966	HAYES THAMON APPLIANCE	R. L. Polk and Co.	Image pg. A50
	FURNITURE CO	R. L. Polk and Co.	Image pg. A50
1961	3012 20 Missouri Warehouse Outlet	R. L. Polk Co.	Image pg. A58
1956	3012 20 Missouri Warehouse	R. L. Polk Co.	Image pg. A66
	Outlet	R. L. Polk Co.	Image pg. A66
1951	A&P Food Stores br	R. L. Polk Co.	Image pg. A74
1945	A&P Food Stores	Gate City Directory Co.	Image pg. A81
1940	Great A & P Tea Co br	Gate City Directory Co.	Image pg. A89
1935	Schmidt Auto Service	Gate City Directory Co.	Image pg. A103
1930	Schmidt & Stroup auto service	Gate City Directory Co., Publishers	Image pg. A111
1925	Colds Garage	Gate City Directory Co.	Image pg. A119
1920	Hollow ay & Cold garage	Gate City Directory Co.	Image pg. A125

3022 PROSPECT AVE

Year	Uses	Source	
1970	VACANT	R. L. Polk Co.	Image pg. A42
1966	LITTLE CAESARS TAVERN	R. L. Polk and Co.	Image pg. A50
1961	Honest Johns Fish Market	R. L. Polk Co.	Image pg. A58
	Jerrys S ea Foods	R. L. Polk Co.	Image pg. A58
	rear Mittenfelner Sieg J	R. L. Polk Co.	Image pg. A58
1956	Best Sew Vac Co	R. L. Polk Co.	Image pg. A66
1951	3022 24 Blond Robt Meat Co	R. L. Polk Co.	Image pg. A74
1945	Blond Robt Meat Co	Gate City Directory Co.	Image pg. A81
1935	Levin Harry poultry	Gate City Directory Co.	Image pg. A103
1925	Egle Chandelier Co	Gate City Directory Co.	Image pg. A119

3023 PROSPECT AVE

Year	Uses	Source	
2000	WORKFARE RENOVATION PROGRAM	Cole Information	
	Not Verified	R. L. Polk Co. Publishers	Image pg. A7
1985	Guess Shirley	R. L. Polk and Co.	Image pg. A17
1966	JAZZ CITY RECORDS	R. L. Polk and Co.	Image pg. A50
1961	Regent Shoe Store	R. L. Polk Co.	Image pg. A58
1956	Regent Shoe Store	R. L. Polk Co.	Image pg. A66

FINDINGS

Year	Uses	Source	
1956	Penner Jacob	R. L. Polk Co.	Image pg. A66
1951	Regent Shoe Store	R. L. Polk Co.	Image pg. A74
	Penner Jacob	R. L. Polk Co.	Image pg. A74
1945	Regent Shoe Store	Gate City Directory Co.	Image pg. A81
	Penner Jacob	Gate City Directory Co.	Image pg. A81
1940	Penner Jacob	Gate City Directory Co.	Image pg. A89
1935	Penner Jacob	Gate City Directory Co.	Image pg. A103
1930	Panner Jacob	Gate City Directory Co., Publishers	Image pg. A111
1925	Jacob Panner	Gate City Directory Co.	Image pg. A119
1920	Jake Penner	Gate City Directory Co.	Image pg. A125

3024 PROSPECT AVE

Year	Uses	Source	
1970	VACANT	R. L. Polk Co.	Image pg. A42
1966	VACANT	R. L. Polk and Co.	Image pg. A50
1961	Vacant	R. L. Polk Co.	Image pg. A58
1956	Mlidw est Drive In Shoe	R. L. Polk Co.	Image pg. A66
	Store	R. L. Polk Co.	Image pg. A66
1951	3022 24 Blond Robt Meat Co	R. L. Polk Co.	Image pg. A74
1945	Cook Paint & Varnish Co	Gate City Directory Co.	Image pg. A81
1940	Safew ay Stores Inc gro	Gate City Directory Co.	Image pg. A89
1935	Vacant	Gate City Directory Co.	Image pg. A103
1930	Anderson Doc restr	Gate City Directory Co., Publishers	Image pg. A111
1925	P M R Juul grocer	Gate City Directory Co.	Image pg. A119

3025 PROSPECT AVE

Year	Uses	Source	
1966	VACANT	R. L. Polk and Co.	Image pg. A50
	VACANT	R. L. Polk and Co.	Image pg. A50
	VACANT	R. L. Polk and Co.	Image pg. A50
1961	Vacant	R. L. Polk Co.	Image pg. A58
	Vacant	R. L. Polk Co.	Image pg. A58
	Vaughn Enola Mrs	R. L. Polk Co.	Image pg. A58
1956	Cut Rate Fabric Shop	R. L. Polk Co.	Image pg. A66

FINDINGS

Year	Uses	Source	
1956	a Gillam Jess L	R. L. Polk Co.	Image pg. A66
1951	Cut Rate Fabric Shop	R. L. Polk Co.	Image pg. A74
	a Burton Vance	R. L. Polk Co.	Image pg. A74
1945	Vacant	Gate City Directory Co.	Image pg. A81
	Nichols Leo D	Gate City Directory Co.	Image pg. A81
	Wheeler Ward J	Gate City Directory Co.	Image pg. A81
1940	Vacant	Gate City Directory Co.	Image pg. A89
	Mc Clain Chas A	Gate City Directory Co.	Image pg. A89
	Canfield Danl L	Gate City Directory Co.	Image pg. A89
1935	Davidson Flora Mrs furn	Gate City Directory Co.	Image pg. A103
	A Skates Gladys Mrs	Gate City Directory Co.	Image pg. A103
1930	Davidson Florence Mrs furn	Gate City Directory Co., Publishers	Image pg. A111
1925	W Davidson Furn Co	Gate City Directory Co.	Image pg. A119

3026 PROSPECT AVE

Year	Uses	Source	
1945	Titus Ella E Mrs	Gate City Directory Co.	Image pg. A81
1940	Titus Ella E Mrs	Gate City Directory Co.	Image pg. A89
1935	Ferrier Wm T	Gate City Directory Co.	Image pg. A103
	Budney Jesse	Gate City Directory Co.	Image pg. A103
	Eckart Gordon	Gate City Directory Co.	Image pg. A103
	Bathurst Alice Mrs	Gate City Directory Co.	Image pg. A103
1930	McDonald Susan A furn rms	Gate City Directory Co., Publishers	Image pg. A111
1925	Wm Greenstreet	Gate City Directory Co.	Image pg. A119

3027 PROSPECT AVE

Year	Uses	Source
2020	CRAWFORD JORDAN M	EDR Digital Archive
	OWUSU ABORAH JUANITTA	EDR Digital Archive
	HOPE FAMILY CARE CTR	EDR Digital Archive
	HOPE FAMILY CARE CTR	EDR Digital Archive
2017	HOPE FAMILY CARE CENTER	Cole Information
2014	HOPE FAMILY CARE CENTER	Cole Information
2010	HOPE FAMILY CARE CTR	Cole Information

FINDINGS

Year	Uses	Source	
2010	CHRISTIAN BOOK NOOK & GIFT	Cole Information	
2006	Christian Book Nook	Cole Information	
2005	CHRISTIAN BOOK NOOK	Cole Information	
2000	CHRISTIAN BOOK NOOK	R. L. Polk Co. Publishers	Image pg. A7
	book stores	R. L. Polk Co. Publishers	Image pg. A7
1995	STAR GUARD SCRTY	Cole Information	
	Star Guard Scrty	Cole Publications	
1990	Vacant	R. L. Polk Co.	Image pg. A8
1980	Vacant	R. L. Polk Co., Publishers	Image pg. A25
	Candy House	R. L. Polk Co., Publishers	Image pg. A25
1975	Empire Realty & Construction	R. L. Polk Co.	Image pg. A34
1970	EMPIRE REALTY & CONSTN CO	R. L. Polk Co.	Image pg. A42
	1 VACANT	R. L. Polk Co.	Image pg. A42
1966	EMPIRE REALTY & CONSTN CO	R. L. Polk and Co.	Image pg. A50
	THOMAS WM T	R. L. Polk and Co.	Image pg. A50
	IVY LEAGUE BARBER SHOP	R. L. Polk and Co.	Image pg. A50
1961	Johns Place shoe repr	R. L. Polk Co.	Image pg. A58
	Pats Barber Shop	R. L. Polk Co.	Image pg. A58
1956	Elite Beauty Shop	R. L. Polk Co.	Image pg. A66
	a Pats Barber Shop	R. L. Polk Co.	Image pg. A66
1951	Elite Beauty Shop	R. L. Polk Co.	Image pg. A74
	a Pats Barber Shop	R. L. Polk Co.	Image pg. A74
1945	Alexander Letta beauty shop	Gate City Directory Co.	Image pg. A81
	Vacant	Gate City Directory Co.	Image pg. A81
1940	Mar Selm Beauty Shop	Gate City Directory Co.	Image pg. A89
	Shriner Fredk	Gate City Directory Co.	Image pg. A89
	Sturgeon Louis barber	Gate City Directory Co.	Image pg. A89
1935	Burgess Marie Mrs	Gate City Directory Co.	Image pg. A103
	beauty shop	Gate City Directory Co.	Image pg. A103
	Burgess Geo E	Gate City Directory Co.	Image pg. A103
	A Sturgeon Louis barber	Gate City Directory Co.	Image pg. A103
1930	Fuller Floyd L uphol	Gate City Directory Co., Publishers	Image pg. A111

Year	Uses	Source	
1930	Curry Wm B real est	Gate City Directory Co., Publishers	Image pg. A111
1925	A F Handlen barber	Gate City Directory Co.	Image pg. A119
1920	Chas H Brink plumber	Gate City Directory Co.	Image pg. A125

3028 PROSPECT AVE

Year	Uses	Source	
1970	VACANT	R. L. Polk Co.	Image pg. A42
1966	FRANKIE & JOHNNIES LOUNGE	R. L. Polk and Co.	Image pg. A50
1961	Courtneys Taproom	R. L. Polk Co.	Image pg. A58
1956	Courtneys Taproom	R. L. Polk Co.	Image pg. A66
1951	Gooseys Tap Room	R. L. Polk Co.	Image pg. A74
1945	Gooseys Tap Room restr	Gate City Directory Co.	Image pg. A81
1940	Gooseys Tap Room restr	Gate City Directory Co.	Image pg. A89
1935	Goosey Wm C restr	Gate City Directory Co.	Image pg. A103
1930	J & G Lunch	Gate City Directory Co., Publishers	Image pg. A111
1925	Wm Greenstreet restr	Gate City Directory Co.	Image pg. A119

3029 PROSPECT AVE

Year	Uses	Source	
2020	SHARX FISH & CHICKEN	EDR Digital Archive	
2006	Lucas On Point	Cole Information	
2005	LUCAS ON POINT	Cole Information	
2000	LENGOC TIMOTHY INS	Cole Information	
	LETIMOTHY INS	Cole Information	
	SHELTER INSURANCE AGENTS MISSOURI	Cole Information	
	EPANTY MILDRED	Cole Information	
	MILDRED EPANTY	Cole Information	
	EPANTY MILDRED insurance	R. L. Polk Co. Publishers	Image pg. A7
	Le Timothy	R. L. Polk Co. Publishers	Image pg. A7
	MOORE SEAN ins agtssvcs	R. L. Polk Co. Publishers	Image pg. A7
1995	COMMUNICATIONS BROKER INC	Cole Information	
1935	3029 31 Bartlett Chas auto	Gate City Directory Co.	Image pg. A103
1925	Wallace E Palmer	Gate City Directory Co.	Image pg. A119
1920	Sam Glass	Gate City Directory Co.	Image pg. A125

FINDINGS

3030 PROSPECT AVE

Year	Uses	Source	
1992	GOSPEL MSSN BPTST	Cole Information	
1990	Gospel Missionary Baptist Church	R. L. Polk Co.	Image pg. A8
1985	Gospel Missionary Baptist Church	R. L. Polk and Co.	Image pg. A17
1980	Vacant	R. L. Polk Co., Publishers	Image pg. A25
1975	Human Resources Corp concentrated	R. L. Polk Co.	Image pg. A34
	emp program	R. L. Polk Co.	Image pg. A34
1970	CONCENTRATED EMPLOYMENT	R. L. Polk Co.	Image pg. A42
	PROGRAM	R. L. Polk Co.	Image pg. A42
1966	0 K FURNITURE I HARDWARE	R. L. Polk and Co.	Image pg. A50
1961	Vacant	R. L. Polk Co.	Image pg. A58
1956	Katz Dru Lg Co No	R. L. Polk Co.	Image pg. A66
1951	Katz Drug Co No	R. L. Polk Co.	Image pg. A74
1945	Katz Drue Co	Gate City Directory Co.	Image pg. A81
1940	Reeves Transfer & Storage	Gate City Directory Co.	Image pg. A89
	Franklin Furn Co	Gate City Directory Co.	Image pg. A89
	Pauls Market	Gate City Directory Co.	Image pg. A89
1935	Crosner Henry ladies	Gate City Directory Co.	Image pg. A103
	ready to w ear	Gate City Directory Co.	Image pg. A103
1930	Arrow Trans & Storage Co	Gate City Directory Co., Publishers	Image pg. A111
1925	Jesse F Barnum lunch	Gate City Directory Co.	Image pg. A119
	I X L Garage	Gate City Directory Co.	Image pg. A119
1920	James J Cunningham	Gate City Directory Co.	Image pg. A125

3031 PROSPECT AVE

Year	Uses	Source	
2017	SHARKS FISH & CHICKEN	Cole Information	
2014	SHARKS FISH & CHICKEN	Cole Information	
2010	SHARKS FISH & CHICKEN	Cole Information	
1995	No Current Listing	Cole Publications	
1990	Vacant	R. L. Polk Co.	Image pg. A8
1985	Boxly Body Shop	R. L. Polk and Co.	Image pg. A17
1980	Boxly Body Shop	R. L. Polk Co., Publishers	Image pg. A25

Year	Uses	Source	
1975	Broyles Bros Auto Service	R. L. Polk Co.	Image pg. A34
1970	BROYLES BROS AUTO SERVICE	R. L. Polk Co.	Image pg. A42
1966	BROYLES BROS AUTO SERVICE	R. L. Polk and Co.	Image pg. A50
1961	Broyles Bros Auto Service	R. L. Polk Co.	Image pg. A58
1956	Broyles Bros Auto	R. L. Polk Co.	Image pg. A66
	Service	R. L. Polk Co.	Image pg. A66
1951	Broyles Bros Automotive Service	R. L. Polk Co.	Image pg. A74
1945	Schmidt Automotive Service	Gate City Directory Co.	Image pg. A81
	Broyles Alignment Service	Gate City Directory Co.	Image pg. A81
1940	Schmidt Electric Service	Gate City Directory Co.	Image pg. A89
1935	3029 31 Bartlett Chas auto	Gate City Directory Co.	Image pg. A103
	rental	Gate City Directory Co.	Image pg. A103
1930	Eastern Auto Livery Co	Gate City Directory Co., Publishers	Image pg. A111
1925	John M Rayburn	Gate City Directory Co.	Image pg. A119
1920	John M Rayborn	Gate City Directory Co.	Image pg. A125

3032 PROSPECT AVE

Year	Uses	Source	
1940	Nabhan Kelly restr	Gate City Directory Co.	Image pg. A89
1935	Candy Land	Gate City Directory Co.	Image pg. A103
1930	Fonken H G radios	Gate City Directory Co., Publishers	Image pg. A111
1925	I X L Garage	Gate City Directory Co.	Image pg. A119
	Thos H Geary Dancing School	Gate City Directory Co.	Image pg. A119
1920	Mae Baundy Bell dancing	Gate City Directory Co.	Image pg. A125
	Len K Parker garage	Gate City Directory Co.	Image pg. A125

3033 PROSPECT AVE

Year	Uses	Source	
2000	KANSAS CITY FAIR	R. L. Polk Co. Publishers	Image pg. A7
	HOUSING CENTER Indvdl	R. L. Polk Co. Publishers	Image pg. A7
	family svcs	R. L. Polk Co. Publishers	Image pg. A7
1990	Kiddie Campus Day Care Center	R. L. Polk Co.	Image pg. A8
1985	Kiddie Campus Day Care Center	R. L. Polk and Co.	Image pg. A17
1975	Human Resources Corp Overflow	R. L. Polk Co.	Image pg. A34

FINDINGS

Year	Uses	Source	
1975	a Human Resources Corp Overflow	R. L. Polk Co.	Image pg. A34
1970	VACANT	R. L. Polk Co.	Image pg. A42
1966	METHODIST INTER CITY	R. L. Polk and Co.	Image pg. A50
	PARRISH EMP SERV	R. L. Polk and Co.	Image pg. A50
1961	United Brothers of Friendship	R. L. Polk Co.	Image pg. A58
	3033 33 Hayes Thaymon Appliance	R. L. Polk Co.	Image pg. A58
	3033 33 Hayes Thaymon Appliance	R. L. Polk Co.	Image pg. A58
	& Furniture Co	R. L. Polk Co.	Image pg. A58
1956	Joes Shoe Hosp	R. L. Polk Co.	Image pg. A66
	a Vacant	R. L. Polk Co.	Image pg. A66
	Star Lunch	R. L. Polk Co.	Image pg. A66
1951	Joes Shoe Hosp	R. L. Polk Co.	Image pg. A74
	Star Lunch	R. L. Polk Co.	Image pg. A74
	a Fortune Jerry	R. L. Polk Co.	Image pg. A74
1945	Shoe Hospital The	Gate City Directory Co.	Image pg. A81
	Rynbrand Robt D restr	Gate City Directory Co.	Image pg. A81
	Anderson Thos restr	Gate City Directory Co.	Image pg. A81
	Young Fred F	Gate City Directory Co.	Image pg. A81
1940	Canova Angeline Mrs shoe	Gate City Directory Co.	Image pg. A89
	LGei singer Harry A	Gate City Directory Co.	Image pg. A89
	Bodie P M	Gate City Directory Co.	Image pg. A89
1935	A Nicholson Hackney H	Gate City Directory Co.	Image pg. A103
	chiropractor	Gate City Directory Co.	Image pg. A103
	35 Martin Fred J restr	Gate City Directory Co.	Image pg. A103
1930	Milazzo Jos shoe repr	Gate City Directory Co., Publishers	Image pg. A111
	Houston Saml shoe shiner	Gate City Directory Co., Publishers	Image pg. A111
	McBride Jos C	Gate City Directory Co., Publishers	Image pg. A111
	Handlen A F barber	Gate City Directory Co., Publishers	Image pg. A111
1925	Jack Malazzo shoe repr	Gate City Directory Co.	Image pg. A119
	Chas L Schmidt batteries	Gate City Directory Co.	Image pg. A119
	Geo E Hilbert optician	Gate City Directory Co.	Image pg. A119
1920	Jno C Jones repair shop	Gate City Directory Co.	Image pg. A125

Year	Uses	Source	
1920	Harry Cohen dry goods	Gate City Directory Co.	Image pg. A125

3034 PROSPECT AVE

Year	Uses	Source	
1935	Linw ood Theatre	Gate City Directory Co.	Image pg. A103
1930	Linw ood Theater	Gate City Directory Co., Publishers	Image pg. A111
1925	Linw ood Theater	Gate City Directory Co.	Image pg. A119
1920	Linw ood Theatre	Gate City Directory Co.	Image pg. A125

3035 PROSPECT AVE

Year	Uses	Source	
2006	Johnsons Barber & Beauty Salon	Cole Information	
2005	JOHNSONS BARBER & BEAUTY SALON	Cole Information	
2000	JOHNSONS BARBER & BEAUTY SALON BEAUTY SALON	Cole Information	
	JOHNSONS BARBER & BEAUTY SALON KANSAS CITY	Cole Information	
	JOHNSONs S BARBER	R. L. Polk Co. Publishers	Image pg. A7
	BEAUTY SALO beauty shops	R. L. Polk Co. Publishers	Image pg. A7
1980	Vacant	R. L. Polk Co., Publishers	Image pg. A25
	Candy House	R. L. Polk Co., Publishers	Image pg. A32
1975	Vacant	R. L. Polk Co.	Image pg. A34
1970	FELLOWS SHINE PARLOR SHOE	R. L. Polk Co.	Image pg. A42
	SHINER	R. L. Polk Co.	Image pg. A42
1966	FELLOWS SHINE PARLOR SHOE	R. L. Polk and Co.	Image pg. A50
	SHINER	R. L. Polk and Co.	Image pg. A50
1961	Lincoln Optical Co	R. L. Polk Co.	Image pg. A58
	Vacant	R. L. Polk Co.	Image pg. A58
1956	Vacant	R. L. Polk Co.	Image pg. A66
	a Burton Dorot Thy	R. L. Polk Co.	Image pg. A66
1951	Le Page Francis P jw lr	R. L. Polk Co.	Image pg. A74
	a Burton Dorothy	R. L. Polk Co.	Image pg. A74
1945	LePage Francis P jw lr	Gate City Directory Co.	Image pg. A81
	Rynbrand Robt D	Gate City Directory Co.	Image pg. A81
1940	Vacant	Gate City Directory Co.	Image pg. A89

FINDINGS

Year	Uses	Source	
1940	Martin Fred J	Gate City Directory Co.	Image pg. A89
1935	Hoffman J B gro	Gate City Directory Co.	Image pg. A103
	A Martin Fred J	Gate City Directory Co.	Image pg. A103
1930	Hogan Arth S restr	Gate City Directory Co., Publishers	Image pg. A111
	Hogan Arth S	Gate City Directory Co., Publishers	Image pg. A111
1925	Abraham Robinson clnr	Gate City Directory Co.	Image pg. A119
	John Roeser	Gate City Directory Co.	Image pg. A119
1920	Abe Robinson cleaner	Gate City Directory Co.	Image pg. A125

3036 PROSPECT AVE

Year	Uses	Source	
1970	VACANT	R. L. Polk Co.	Image pg. A42
1966	LINWOOD THEATRE	R. L. Polk and Co.	Image pg. A50
1961	Linwood Theatre	R. L. Polk Co.	Image pg. A58
1956	Vacant	R. L. Polk Co.	Image pg. A66
1951	Linwood Theatre	R. L. Polk Co.	Image pg. A74
1945	Linwood Theatre	Gate City Directory Co.	Image pg. A81
1940	Linwood Theatre	Gate City Directory Co.	Image pg. A89
1935	Wertin & Hope restr	Gate City Directory Co.	Image pg. A103
1930	Linwood Candy Shop	Gate City Directory Co., Publishers	Image pg. A111
	Fryer Harley	Gate City Directory Co., Publishers	Image pg. A111
1925	James P Ryan confy	Gate City Directory Co.	Image pg. A119

3037 PROSPECT AVE

Year	Uses	Source	
2020	SNACK SHOP	EDR Digital Archive	
2006	Lee Nails	Cole Information	
2005	LEE NAILS	Cole Information	
2000	IRONS EXPRESS CLEANERS	R. L. Polk Co. Publishers	Image pg. A7
	drycing pit	R. L. Polk Co. Publishers	Image pg. A7
1966	SOUTH SIDE LAUNDRY	R. L. Polk and Co.	Image pg. A50
	NO RETURN	R. L. Polk and Co.	Image pg. A50
1961	Linwood Beauty Salon	R. L. Polk Co.	Image pg. A58
	Vacant	R. L. Polk Co.	Image pg. A58

FINDINGS

Year	Uses	Source	
1961	Linw ooci Barber Shop	R. L. Polk Co.	Image pg. A58
1956	Combs D Barber Shop	R. L. Polk Co.	Image pg. A66
	Vacant	R. L. Polk Co.	Image pg. A66
1951	Moms Cafe	R. L. Polk Co.	Image pg. A74
	Linw ood Recreation	R. L. Polk Co.	Image pg. A74
	Johnnys Barber Shop	R. L. Polk Co.	Image pg. A74
	Medley Wm	R. L. Polk Co.	Image pg. A74
1945	Wright Jas restr	Gate City Directory Co.	Image pg. A81
	Handlem Arleigh F barber	Gate City Directory Co.	Image pg. A81
1940	Handlen Arleigh F barber	Gate City Directory Co.	Image pg. A89
	Vacant	Gate City Directory Co.	Image pg. A89
1935	Handlen Arleigh F	Gate City Directory Co.	Image pg. A103
	barber	Gate City Directory Co.	Image pg. A103
	King Cleaners	Gate City Directory Co.	Image pg. A103
1930	Prospect Drive It Your self Co	Gate City Directory Co., Publishers	Image pg. A111
	Jones Sid	Gate City Directory Co., Publishers	Image pg. A111
	East Side Taxi Serv	Gate City Directory Co., Publishers	Image pg. A111
1925	Eastern Auto Livery	Gate City Directory Co.	Image pg. A119
	Neal Dancy	Gate City Directory Co.	Image pg. A119
1920	Rogozenski & Lapidus grocers	Gate City Directory Co.	Image pg. A125

3038 PROSPECT AVE

Year	Uses	Source	
1970	VACANT	R. L. Polk Co.	Image pg. A42
1966	ALS SANDWICH SHOP RESTR	R. L. Polk and Co.	Image pg. A50
1961	Vacant	R. L. Polk Co.	Image pg. A58
1956	Wilson Jew elry	R. L. Polk Co.	Image pg. A66
	Liberal Loan Co	R. L. Polk Co.	Image pg. A66
1925	Mabel O Brooks confy	Gate City Directory Co.	Image pg. A119
1920	Harold L Lederman confy	Gate City Directory Co.	Image pg. A125

3039 PROSPECT AVE

Year	Uses	Source
2020	GRIFFITH & ASSOC	EDR Digital Archive

FINDINGS

Year	Uses	Source	
2017	BOOST MOBILE	Cole Information	
2014	RING RING WIRELESS	Cole Information	
2010	RING RING WIRELESS KC INC	Cole Information	
2006	Just 4 U Corp	Cole Information	
	Just 4 U Paging	Cole Information	
2005	JUST 4 U CORP	Cole Information	
2000	JIMMY CRACK CORN misc	R. L. Polk Co. Publishers	Image pg. A7
	food stores	R. L. Polk Co. Publishers	Image pg. A7
1990	South Side Dry Cleaners & Laundry	R. L. Polk Co.	Image pg. A8
1985	South Side Dry Cleaners & Laundry	R. L. Polk and Co.	Image pg. A17
1980	South Side Dry Cleaners & Laundry	R. L. Polk Co., Publishers	Image pg. A32
1975	South Side Dry Cleaners & Laundry	R. L. Polk Co.	Image pg. A34
1970	SOUTH SIDE DRY CLEANERS	R. L. Polk Co.	Image pg. A42
	LUANDRY	R. L. Polk Co.	Image pg. A42
1966	SOUTH SIDE CLEANERS	R. L. Polk and Co.	Image pg. A50
1961	South Side Cleaners	R. L. Polk Co.	Image pg. A58
1956	South Side Cleaniers	R. L. Polk Co.	Image pg. A66
1951	South Side Cleaners	R. L. Polk Co.	Image pg. A74
1945	South Side Cleaners	Gate City Directory Co.	Image pg. A81
1940	South Side Cleaners	Gate City Directory Co.	Image pg. A89
1935	Norman Chas S cinr	Gate City Directory Co.	Image pg. A103
1930	Norman C S clnr	Gate City Directory Co., Publishers	Image pg. A111
1925	Chas S Norman clnr	Gate City Directory Co.	Image pg. A119
1920	Edw ard R Smith jew eler	Gate City Directory Co.	Image pg. A125
	A A Christensen restaurant	Gate City Directory Co.	Image pg. A125

3040 PROSPECT AVE

Year	Uses	Source	
1970	VACANT	R. L. Polk Co.	Image pg. A42
1966	GEM LOAN OFFICE	R. L. Polk and Co.	Image pg. A50
1961	Gem Loan Office	R. L. Polk Co.	Image pg. A58
1956	Normas Shoppe	R. L. Polk Co.	Image pg. A66
1951	Southeast State Bank of	R. L. Polk Co.	Image pg. A74

Year	Uses	Source	
1951	Kansas City Mo	R. L. Polk Co.	Image pg. A74
1945	Southeast State Bank of Kansas City Mo	Gate City Directory Co.	Image pg. A81
1940	Southeast State Bank of	Gate City Directory Co.	Image pg. A89
	Kansas City Mo	Gate City Directory Co.	Image pg. A89
1935	Southeast State Bank	Gate City Directory Co.	Image pg. A103
1930	Southeast State Bank	Gate City Directory Co., Publishers	Image pg. A111
1925	Southeast State Bank	Gate City Directory Co.	Image pg. A119
1920	Southeast State Bank	Gate City Directory Co.	Image pg. A125

3041 PROSPECT AVE

Year	Uses	Source	
2020	FOOTACTION	EDR Digital Archive	
	CHAMPS SPORTS	EDR Digital Archive	
2014	FOOTACTION USA	Cole Information	
2010	FOOTACTION USA	Cole Information	
2006	Family Laundry I II & III	Cole Information	
2005	FAMILY LAUNDRY I II & III	Cole Information	
1985	Vacant	R. L. Polk and Co.	Image pg. A17
1980	Vacant	R. L. Polk Co., Publishers	Image pg. A32
1975	Shine Parlor The	R. L. Polk Co.	Image pg. A34
1970	VACANT	R. L. Polk Co.	Image pg. A42
1966	SMITTYS MAGIC SHINE SHOE	R. L. Polk and Co.	Image pg. A50
	SHINE	R. L. Polk and Co.	Image pg. A50
1961	Smittys Magic Shine shoe shine	R. L. Polk Co.	Image pg. A58
1956	Vacant	R. L. Polk Co.	Image pg. A66
1951	Busy Bee Lunch	R. L. Polk Co.	Image pg. A74
1945	Vacant	Gate City Directory Co.	Image pg. A81
1940	Stockwell Ralph restr	Gate City Directory Co.	Image pg. A89
1935	Cratty Edw T restr	Gate City Directory Co.	Image pg. A103
1930	Davis John restr	Gate City Directory Co., Publishers	Image pg. A111

3042 PROSPECT AVE

Year	Uses	Source	
1940	Blond Robt gro	Gate City Directory Co.	Image pg. A89

Year	Uses	Source	
1935	Blond Robt gro	Gate City Directory Co.	Image pg. A103
1930	Braden Julia M Mrs confr	Gate City Directory Co., Publishers	Image pg. A111
	Prospect Inn Lunch	Gate City Directory Co., Publishers	Image pg. A111
1925	Geo C Fultz photo	Gate City Directory Co.	Image pg. A119
	Julia M Braden confy	Gate City Directory Co.	Image pg. A119
	Francis P Le Page jew eler	Gate City Directory Co.	Image pg. A119
	Prospect Inn	Gate City Directory Co.	Image pg. A119
1920	Hagerty & Le Shure transfer	Gate City Directory Co.	Image pg. A125
	Kidd & Blakeley auto livery	Gate City Directory Co.	Image pg. A125

3043 PROSPECT AVE

Year	Uses	Source	
2000	PROSPECT FAMILY COIN	R. L. Polk Co. Publishers	Image pg. A7
	LAUNDRY cn oprtd lndrs cln	R. L. Polk Co. Publishers	Image pg. A7
1995	Prospect Fmly Coin	Cole Publications	
	PROSPECT FMLY COIN	Cole Information	
1970	VACANT	R. L. Polk Co.	Image pg. A42
1966	VACANT	R. L. Polk and Co.	Image pg. A50
1961	Vapant	R. L. Polk Co.	Image pg. A58

3044 PROSPECT AVE

Year	Uses	Source	
1970	VACANT	R. L. Polk Co.	Image pg. A42
1966	VETERANS THRIFT STORE	R. L. Polk and Co.	Image pg. A50
	CLOTH	R. L. Polk and Co.	Image pg. A50
1961	Veterans Thrift geni mdse used	R. L. Polk Co.	Image pg. A58
1956	Woolw orth F W Co br	R. L. Polk Co.	Image pg. A66
1951	Woolw orth F W Co br	R. L. Polk Co.	Image pg. A74
1945	Woolw orth F W Co br	Gate City Directory Co.	Image pg. A81
1940	Woolw orth F W Co br	Gate City Directory Co.	Image pg. A89
1935	Woolw orth F W Co br	Gate City Directory Co.	Image pg. A103
1930	Pershing & Steel gro	Gate City Directory Co., Publishers	Image pg. A111
1925	Pershing & Steel grocers	Gate City Directory Co.	Image pg. A119
1920	Pershing & Steel grocers	Gate City Directory Co.	Image pg. A125

FINDINGS

3046 PROSPECT AVE

Year	Uses	Source	
1985	Vacant	R. L. Polk and Co.	Image pg. A17
1975	Vacant	R. L. Polk Co.	Image pg. A34
1970	JEFFS BARBER SHOP	R. L. Polk Co.	Image pg. A42
1966	WHITES FURNITURE	R. L. Polk and Co.	Image pg. A50
1961	Hub Jewelry & Loan Co	R. L. Polk Co.	Image pg. A58
1956	Hub Jewelry & Loan Co	R. L. Polk Co.	Image pg. A66
1951	Gigliotti Frank F fruits	R. L. Polk Co.	Image pg. A74
1945	Gigliotti Frank F fruits	Gate City Directory Co.	Image pg. A81
1940	Gigliotti Frank F fruits	Gate City Directory Co.	Image pg. A89
1935	Kroger Gro & Baking Co	Gate City Directory Co.	Image pg. A103
1930	Milgram Stores Inc No 21	Gate City Directory Co., Publishers	Image pg. A111
1925	Gus Karros confy	Gate City Directory Co.	Image pg. A119
1920	Richard H Brewer phys	Gate City Directory Co.	Image pg. A125
	Gus Nichols confy	Gate City Directory Co.	Image pg. A125

3048 PROSPECT AVE

Year	Uses	Source	
1985	Thirty First Street Market gro	R. L. Polk and Co.	Image pg. A17
1980	Thirty First Street Market gros	R. L. Polk Co., Publishers	Image pg. A32
1975	Thirty First Street Market gros	R. L. Polk Co.	Image pg. A34
1966	JERRYS DISCOUNT	R. L. Polk and Co.	Image pg. A50
	FURNITURE	R. L. Polk and Co.	Image pg. A50
1961	Annes Cafe	R. L. Polk Co.	Image pg. A58
1956	Knowles Restr	R. L. Polk Co.	Image pg. A66
1951	Lees restr	R. L. Polk Co.	Image pg. A74
1945	Lee Ruby L Mrs restr	Gate City Directory Co.	Image pg. A81
1940	Lee Rub 1 L Mrs restr	Gate City Directory Co.	Image pg. A89
1935	Gigliotti Frank fruits	Gate City Directory Co.	Image pg. A103
1930	Gigliotti Frank fruits	Gate City Directory Co., Publishers	Image pg. A111
1925	Caruso Gigliotti fruits	Gate City Directory Co.	Image pg. A119
1920	Le Morris Studio	Gate City Directory Co.	Image pg. A125
	Ralph A Wade dentist	Gate City Directory Co.	Image pg. A125

FINDINGS

Year	Uses	Source	
1920	Steinzeig Bros shirts	Gate City Directory Co.	Image pg. A125

3050 PROSPECT AVE

Year	Uses	Source	
2020	LH BLUFORD BRANCH	EDR Digital Archive	
2014	LIBRARIES PUBLIC	Cole Information	
	KANSAS CITY PUBLIC LIBRARY	Cole Information	
2010	L H BLUFORD PUBLIC LIBRARY	Cole Information	
2006	Kansas City Public Library	Cole Information	
2005	KANSAS CITY PUBLIC LIBRARY	Cole Information	
2000	LIBRARIES PUBLIC KANSAS CITY MO PUBLIC LIBRARY	Cole Information	
	KANSAS CITY PUBLIC	R. L. Polk Co. Publishers	Image pg. A7
	LIBRARY BLUFORD LIBRARY	R. L. Polk Co. Publishers	Image pg. A7
	libraries	R. L. Polk Co. Publishers	Image pg. A7
1995	L H BLUFORD LIBRARY	Cole Information	
	K C Ks Pub Libry	Cole Publications	
1990	Kansas City Mo Public Library 1 h bluford br	R. L. Polk Co.	Image pg. A8

3100 PROSPECT AVE

Year	Uses	Source	
2014	POPEYES CHICKEN	Cole Information	
2010	POPEYES CHICKEN & BISCUITS	Cole Information	
2006	Melners Thriftway	Cole Information	
	Popeyes Chicken & Biscuits	Cole Information	
2005	MEINERS THRIFTWAY	Cole Information	
2000	POPEYES CHICK & BISCUITS GEN OFFICE & CTRG	Cole Information	
	PAYLESS SHOESOURCE KANSAS CITY	Cole Information	
	POPEYES CHICKEN	R. L. Polk Co. Publishers	Image pg. A7
	BISCUITS eating places	R. L. Polk Co. Publishers	Image pg. A7
1995	POPEYES FAMOUS FRIED CHICKEN	Cole Information	
	Payless Shoesource	Cole Publications	
	Popeyes Fried Chkn	Cole Publications	
1992	PAYLESS SHOESOURCE	Cole Information	

FINDINGS

Year	Uses	Source	
1992	POPEYES FRIED CHKN	Cole Information	
1990	Popeyes Famous Chicken	R. L. Polk Co.	Image pg. A8
1956	Millers Harry Service	R. L. Polk Co.	Image pg. A66
	Station	R. L. Polk Co.	Image pg. A66
1951	Millers Service Sta	R. L. Polk Co.	Image pg. A74
1940	Bailey Jas F fill sta	Gate City Directory Co.	Image pg. A89
1935	Standard Oil Co fill sta	Gate City Directory Co.	Image pg. A103
1930	Standard Oil Co fill sta	Gate City Directory Co., Publishers	Image pg. A111

3101 PROSPECT AVE

Year	Uses	Source	
2017	CASH AMERICA PAWN	Cole Information	
2014	CASH AMERICA PAWN	Cole Information	
2010	CASH AMERICA PAWN	Cole Information	
2006	Cash America Pawn	Cole Information	
2005	CASH AMERICA PAWN	Cole Information	
2000	CASH AMERICA PAWN used	R. L. Polk Co. Publishers	Image pg. A7
	merch stores	R. L. Polk Co. Publishers	Image pg. A7
1985	Mooneys Arcade	R. L. Polk and Co.	Image pg. A17
1980	Cousin Charley Discount Store	R. L. Polk Co., Publishers	Image pg. A32
	b Vacant	R. L. Polk Co., Publishers	Image pg. A32
1975	Cousin Charley Discount Store	R. L. Polk Co.	Image pg. A34
1970	VACANT	R. L. Polk Co.	Image pg. A42
1966	COUNCIL THRIFT SHOP	R. L. Polk and Co.	Image pg. A50
1961	Council Thrift Shop	R. L. Polk Co.	Image pg. A58
1956	Mowrey Drug Co	R. L. Polk Co.	Image pg. A66
1951	Keys Claude E Drug	R. L. Polk Co.	Image pg. A74
	Stores	R. L. Polk Co.	Image pg. A74
1945	Keys Claude Drug Co	Gate City Directory Co.	Image pg. A81
1940	Keys Claude Drug Co	Gate City Directory Co.	Image pg. A89
1935	Palmer & Blue Electric	Gate City Directory Co.	Image pg. A103

FINDINGS

3102 PROSPECT AVE

Year	Uses	Source	
2017	GEN X PLUS	Cole Information	
2014	GEN X PLUS	Cole Information	
2010	GEN X PLUS	Cole Information	
2006	Connections To Success	Cole Information	
2000	STATE FARM INSURANCE COMPANIES MISSOURI	Cole Information	
	STAT FRM INS COMPANIES CLM SERVICE CENTERS	Cole Information	
	Mc Kenzie Ella	R. L. Polk Co. Publishers	Image pg. A7
1995	PROSPECT TIRE & AUTO	Cole Information	
	Goodyear Linwood	Cole Publications	
	Goodyear Prospect	Cole Publications	
	Goodyear Tire&Rubr	Cole Publications	
	Prospect Goodyear	Cole Publications	
	Prospect Tire&Auto	Cole Publications	
1990	Goodyear Auto Service Center	R. L. Polk Co.	Image pg. A8

3104 PROSPECT AVE

Year	Uses	Source
2006	Osco Drug	Cole Information
	Osco Drug Pharmacy 5108	Cole Information
2005	OSCO DRUG	Cole Information
	OSCO DRUG PHARMACY # 5108	Cole Information
1992	RELIABLE DRUG STR	Cole Information

3105 PROSPECT AVE

Year	Uses	Source	
2014	ASHLEY STEWART	Cole Information	
2010	ASHLEY STEWART	Cole Information	
2006	Dollar Mart	Cole Information	
2005	DOLLAR MART	Cole Information	
2000	T & S BOUTIQUE variety	R. L. Polk Co. Publishers	Image pg. A7
	stores	R. L. Polk Co. Publishers	Image pg. A7

FINDINGS

Year	Uses	Source	
1995	DOLLAR MART	Cole Information	
	Dollar Mart	Cole Publications	
1985	Mooney Apartments	R. L. Polk and Co.	Image pg. A17
	Foster Otis W	R. L. Polk and Co.	Image pg. A17
	Jefferson Y	R. L. Polk and Co.	Image pg. A17
	Brown G E	R. L. Polk and Co.	Image pg. A17
	Smith K C	R. L. Polk and Co.	Image pg. A17
	Edwards Wm	R. L. Polk and Co.	Image pg. A17
	Marley Dorthy	R. L. Polk and Co.	Image pg. A17
	Vacant	R. L. Polk and Co.	Image pg. A17
	Barnett Kim	R. L. Polk and Co.	Image pg. A17
	Brister Jimmie	R. L. Polk and Co.	Image pg. A17
	Greer Joseph L	R. L. Polk and Co.	Image pg. A17
	Jammerson H C	R. L. Polk and Co.	Image pg. A17
	Figger Rosevelt	R. L. Polk and Co.	Image pg. A17
	Satckfalcord Donald Jr	R. L. Polk and Co.	Image pg. A17
	Hogue Frank	R. L. Polk and Co.	Image pg. A17
	Thomas Lillian	R. L. Polk and Co.	Image pg. A17
1980	Mooney Apartments	R. L. Polk Co., Publishers	Image pg. A32
	Foster Otis W	R. L. Polk Co., Publishers	Image pg. A32
	No Return	R. L. Polk Co., Publishers	Image pg. A32
	Brown G E	R. L. Polk Co., Publishers	Image pg. A32
	Steed Sandra	R. L. Polk Co., Publishers	Image pg. A32
	Hood Wm	R. L. Polk Co., Publishers	Image pg. A32
	Downey Cheryl E	R. L. Polk Co., Publishers	Image pg. A32
	Bell Andrew Jr	R. L. Polk Co., Publishers	Image pg. A32
	Vacant	R. L. Polk Co., Publishers	Image pg. A32
	Griffin C	R. L. Polk Co., Publishers	Image pg. A32
	Vacant	R. L. Polk Co., Publishers	Image pg. A32
	Wynn James	R. L. Polk Co., Publishers	Image pg. A32
	Moohn Joe	R. L. Polk Co., Publishers	Image pg. A32
	Greer Joseph L	R. L. Polk Co., Publishers	Image pg. A32

FINDINGS

Year	Uses	Source	
1980	Johnson Carol B	R. L. Polk Co., Publishers	Image pg. A32
	Vacant	R. L. Polk Co., Publishers	Image pg. A32
	Satckfalcord Donald Jr	R. L. Polk Co., Publishers	Image pg. A32
	Reynolds Debbie	R. L. Polk Co., Publishers	Image pg. A32
	Thomas Lillian	R. L. Polk Co., Publishers	Image pg. A32
	STREEIT CONTINUED	R. L. Polk Co., Publishers	Image pg. A32
1975	Mooney Apartments	R. L. Polk Co.	Image pg. A34
	Townsend Beryle	R. L. Polk Co.	Image pg. A34
	Anderson Mae	R. L. Polk Co.	Image pg. A34
	Davis Henry L	R. L. Polk Co.	Image pg. A34
	Jeffery Cleo	R. L. Polk Co.	Image pg. A34
	Foster La Verne	R. L. Polk Co.	Image pg. A34
	Ferguson Laverne	R. L. Polk Co.	Image pg. A34
	Vacant	R. L. Polk Co.	Image pg. A34
	Henderson Willie	R. L. Polk Co.	Image pg. A34
	Bryson Leonard C	R. L. Polk Co.	Image pg. A34
	Vacant	R. L. Polk Co.	Image pg. A34
	Wells Courtney	R. L. Polk Co.	Image pg. A34
	Moohn Gregory	R. L. Polk Co.	Image pg. A34
	Greer Joseph L	R. L. Polk Co.	Image pg. A34
	Figures Rosetta	R. L. Polk Co.	Image pg. A34
	Vacant	R. L. Polk Co.	Image pg. A34
	Vacant	R. L. Polk Co.	Image pg. A34
	Harding Dorothy	R. L. Polk Co.	Image pg. A34
	Feazell Vernel	R. L. Polk Co.	Image pg. A34
	Vacant	R. L. Polk Co.	Image pg. A34
	Vacant	R. L. Polk Co.	Image pg. A34
	Hood Wm	R. L. Polk Co.	Image pg. A34
	Vacant	R. L. Polk Co.	Image pg. A34
	Williams Gene	R. L. Polk Co.	Image pg. A34
	Vacant	R. L. Polk Co.	Image pg. A34
	Mc Clain Isu	R. L. Polk Co.	Image pg. A34

FINDINGS

Year	Uses	Source	
1975	Wynn Emmett J	R. L. Polk Co.	Image pg. A34
	b Vacant	R. L. Polk Co.	Image pg. A34
1970	STANLEY APARTMENTS	R. L. Polk Co.	Image pg. A42
	VACANT	R. L. Polk Co.	Image pg. A42
	GASTON BERNICE	R. L. Polk Co.	Image pg. A42
	VACANT	R. L. Polk Co.	Image pg. A42
	VACANT	R. L. Polk Co.	Image pg. A42
	WILLIAMS NOVELLA	R. L. Polk Co.	Image pg. A42
	PARKER TED	R. L. Polk Co.	Image pg. A42
	BROWN LEMA 923 28e	R. L. Polk Co.	Image pg. A42
	BROOKS ZADAK	R. L. Polk Co.	Image pg. A42
	VACANT	R. L. Polk Co.	Image pg. A42
	VACANT	R. L. Polk Co.	Image pg. A42
	VACANT	R. L. Polk Co.	Image pg. A42
	VACANT	R. L. Polk Co.	Image pg. A42
	GREER JOSEPH L	R. L. Polk Co.	Image pg. A42
	WALKER WILLA M	R. L. Polk Co.	Image pg. A42
	VACANT	R. L. Polk Co.	Image pg. A42
	VACANT	R. L. Polk Co.	Image pg. A42
	CURR ALBERT	R. L. Polk Co.	Image pg. A42
	VACANT	R. L. Polk Co.	Image pg. A42
	VACANT	R. L. Polk Co.	Image pg. A42
	VACANT	R. L. Polk Co.	Image pg. A42
	VACANT	R. L. Polk Co.	Image pg. A42
	VACANT	R. L. Polk Co.	Image pg. A42
	VACANT	R. L. Polk Co.	Image pg. A42
	WILLIAMS GENE	R. L. Polk Co.	Image pg. A42
	VACANT	R. L. Polk Co.	Image pg. A42
	VACANT	R. L. Polk Co.	Image pg. A42
	COOK MELVIN	R. L. Polk Co.	Image pg. A42
	STREET CONTINUED	R. L. Polk Co.	Image pg. A42
1966	STANLEY APARTMENTS	R. L. Polk and Co.	Image pg. A50

FINDINGS

Year	Uses	Source	
1966	SMITH ANNIE B	R. L. Polk and Co.	Image pg. A50
	VACANT	R. L. Polk and Co.	Image pg. A50
	VACANT	R. L. Polk and Co.	Image pg. A50
	PETERS JAMES	R. L. Polk and Co.	Image pg. A50
	SIMON CORINE	R. L. Polk and Co.	Image pg. A50
	VACANT	R. L. Polk and Co.	Image pg. A50
	DAVIS JAMES	R. L. Polk and Co.	Image pg. A50
	CUNNINGHAM BARBARA	R. L. Polk and Co.	Image pg. A50
	MYERS ARTH	R. L. Polk and Co.	Image pg. A50
	VACANT	R. L. Polk and Co.	Image pg. A50
	GRANDSON ROBT	R. L. Polk and Co.	Image pg. A50
	GOUDEAU GRACIE	R. L. Polk and Co.	Image pg. A50
	VACANT	R. L. Polk and Co.	Image pg. A50
	VACANT	R. L. Polk and Co.	Image pg. A50
	TURNER WILL J	R. L. Polk and Co.	Image pg. A50
	VACANT	R. L. Polk and Co.	Image pg. A50
	VACANT	R. L. Polk and Co.	Image pg. A50
	JONES GLORIA	R. L. Polk and Co.	Image pg. A50
	VACANT	R. L. Polk and Co.	Image pg. A50
	VACANT	R. L. Polk and Co.	Image pg. A50
	VACANT	R. L. Polk and Co.	Image pg. A50
	PALORES JOHN E	R. L. Polk and Co.	Image pg. A50
	DAVIS HENRY L	R. L. Polk and Co.	Image pg. A50
	VACANT	R. L. Polk and Co.	Image pg. A50
	VACANT	R. L. Polk and Co.	Image pg. A50
	HARDIN DOROTHY	R. L. Polk and Co.	Image pg. A50
	BROWN JAMES E JR	R. L. Polk and Co.	Image pg. A50
1961	Stanley Apartments	R. L. Polk Co.	Image pg. A58
	Williams Kenneth	R. L. Polk Co.	Image pg. A58
	Locke Henry	R. L. Polk Co.	Image pg. A58
	Vacant	R. L. Polk Co.	Image pg. A58
	Peters James	R. L. Polk Co.	Image pg. A58

FINDINGS

Year	Uses	Source	
1961	Rogers Richd	R. L. Polk Co.	Image pg. A58
	Bell Lorraine	R. L. Polk Co.	Image pg. A58
	Vacant	R. L. Polk Co.	Image pg. A58
	Finney Troy	R. L. Polk Co.	Image pg. A58
	Hogg Thos	R. L. Polk Co.	Image pg. A58
	Wilson Jodie	R. L. Polk Co.	Image pg. A58
	Jackson Eug	R. L. Polk Co.	Image pg. A58
	Vacant	R. L. Polk Co.	Image pg. A58
	Collins Loren	R. L. Polk Co.	Image pg. A58
	Vacant	R. L. Polk Co.	Image pg. A58
	Vacant	R. L. Polk Co.	Image pg. A58
	Armstrong Norman	R. L. Polk Co.	Image pg. A58
	Martin Geo	R. L. Polk Co.	Image pg. A58
	Scott Linlie Mae	R. L. Polk Co.	Image pg. A58
	Howard Lemoyn	R. L. Polk Co.	Image pg. A58
	Vacant	R. L. Polk Co.	Image pg. A58
	Carter Raymond	R. L. Polk Co.	Image pg. A58
	Rogers Ernest R	R. L. Polk Co.	Image pg. A58
	Davis Henry L	R. L. Polk Co.	Image pg. A58
	Kidd Prentice E	R. L. Polk Co.	Image pg. A58
	Colton Leon	R. L. Polk Co.	Image pg. A58
	Warren John	R. L. Polk Co.	Image pg. A58
	Brown James E	R. L. Polk Co.	Image pg. A58
1956	Moorhead Realty Co	R. L. Polk Co.	Image pg. A66
	Evans Mary B	R. L. Polk Co.	Image pg. A66
	Maxwell Roy	R. L. Polk Co.	Image pg. A66
	Jackson Ray	R. L. Polk Co.	Image pg. A66
	Mathis Mynola Mrs	R. L. Polk Co.	Image pg. A66
	Devgnzo John	R. L. Polk Co.	Image pg. A66
	Van Allen Wm	R. L. Polk Co.	Image pg. A66
	Graves F M mgr	R. L. Polk Co.	Image pg. A66
	Fadler Robt E	R. L. Polk Co.	Image pg. A66

FINDINGS

Year	Uses	Source	
1956	Martin H F	R. L. Polk Co.	Image pg. A66
	White Robt	R. L. Polk Co.	Image pg. A66
	Hatfield Elnora	R. L. Polk Co.	Image pg. A66
	Jennings Betty L	R. L. Polk Co.	Image pg. A66
	Tucker Noland	R. L. Polk Co.	Image pg. A66
	Headding C Milton	R. L. Polk Co.	Image pg. A66
	Rossen Ray	R. L. Polk Co.	Image pg. A66
	Markw ard Frank A	R. L. Polk Co.	Image pg. A66
	Davis Harold	R. L. Polk Co.	Image pg. A66
	Burge Woody A	R. L. Polk Co.	Image pg. A66
	Chase June	R. L. Polk Co.	Image pg. A66
	Vacant	R. L. Polk Co.	Image pg. A66
	Adams Chas	R. L. Polk Co.	Image pg. A66
	Mc Whorter Francis	R. L. Polk Co.	Image pg. A66
	Graff Arlyn	R. L. Polk Co.	Image pg. A66
	Slote Carol E	R. L. Polk Co.	Image pg. A66
	Milton Inez L	R. L. Polk Co.	Image pg. A66
	Marsh Ralplo E	R. L. Polk Co.	Image pg. A66
	Bachman Eva N	R. L. Polk Co.	Image pg. A66
	Station	R. L. Polk Co.	Image pg. A66
1951	Moorhead Realty Co	R. L. Polk Co.	Image pg. A74
	Stanley Apartments	R. L. Polk Co.	Image pg. A74
	Martin Mamie Mrs	R. L. Polk Co.	Image pg. A74
	Kennedy Carrie L	R. L. Polk Co.	Image pg. A74
	Harris Bruna Mrs mgr	R. L. Polk Co.	Image pg. A74
	Long Marvin	R. L. Polk Co.	Image pg. A74
	Abernathy John R	R. L. Polk Co.	Image pg. A74
	Van Allen Wm	R. L. Polk Co.	Image pg. A74
	Oakes Dayton R	R. L. Polk Co.	Image pg. A74
	Murphy Virgil C	R. L. Polk Co.	Image pg. A74
	Wimmer Bernard	R. L. Polk Co.	Image pg. A74
	Rogers Ruth J	R. L. Polk Co.	Image pg. A74

FINDINGS

Year	Uses	Source	
1951	Pyle John A	R. L. Polk Co.	Image pg. A74
	Scurlock Travis B	R. L. Polk Co.	Image pg. A74
	Cook Walter R	R. L. Polk Co.	Image pg. A74
	Arnold Robt Mrs	R. L. Polk Co.	Image pg. A74
	Woods Etoile Mrs	R. L. Polk Co.	Image pg. A74
	Hart John M	R. L. Polk Co.	Image pg. A74
	Mc Cracken Thos E	R. L. Polk Co.	Image pg. A74
	Chase June	R. L. Polk Co.	Image pg. A74
	Lintz Reginald	R. L. Polk Co.	Image pg. A74
	Schulz Ann	R. L. Polk Co.	Image pg. A74
	Cox Opal L Mrs	R. L. Polk Co.	Image pg. A74
	Abernathy Jessie J	R. L. Polk Co.	Image pg. A74
	Gigliotti Frank	R. L. Polk Co.	Image pg. A74
	Berger Aline Mrs	R. L. Polk Co.	Image pg. A74
	Nicholas Theo C	R. L. Polk Co.	Image pg. A74
	Milum Hazel	R. L. Polk Co.	Image pg. A74
	Stores	R. L. Polk Co.	Image pg. A74
1945	Stanley Apts	Gate City Directory Co.	Image pg. A81
	Vacant	Gate City Directory Co.	Image pg. A81
	Kennedy Carrie L	Gate City Directory Co.	Image pg. A81
	Harris Henry C	Gate City Directory Co.	Image pg. A81
	Harris Bruna Mrs mgr	Gate City Directory Co.	Image pg. A81
	Evans Albert O	Gate City Directory Co.	Image pg. A81
	Briley Vivian Mrs	Gate City Directory Co.	Image pg. A81
	VanAllen Wm	Gate City Directory Co.	Image pg. A81
	Berger Aline	Gate City Directory Co.	Image pg. A81
	Moore Ada Mrs	Gate City Directory Co.	Image pg. A81
	Smith Thos C	Gate City Directory Co.	Image pg. A81
	Isaacs Earl P	Gate City Directory Co.	Image pg. A81
	Rogers Jesse	Gate City Directory Co.	Image pg. A81
	Herring Goldie	Gate City Directory Co.	Image pg. A81
	Scurlock Travis B	Gate City Directory Co.	Image pg. A81

FINDINGS

Year	Uses	Source	
1945	Ray Ida J	Gate City Directory Co.	Image pg. A81
	Rages Ona B	Gate City Directory Co.	Image pg. A81
	Woods Wade W	Gate City Directory Co.	Image pg. A81
	Wimmer Bernard	Gate City Directory Co.	Image pg. A81
	Curry Ralph R	Gate City Directory Co.	Image pg. A81
	Mayfield Lyle	Gate City Directory Co.	Image pg. A81
	Lintz Reginald	Gate City Directory Co.	Image pg. A81
	Watson Anna Mrs	Gate City Directory Co.	Image pg. A81
	Cox Opal Mrs	Gate City Directory Co.	Image pg. A81
	Raney Ruby Mrs	Gate City Directory Co.	Image pg. A81
	Coulter Gertrude	Gate City Directory Co.	Image pg. A81
	Smith Eug	Gate City Directory Co.	Image pg. A81
	Nicholas Theo	Gate City Directory Co.	Image pg. A81
	Osborne Mary Mrs	Gate City Directory Co.	Image pg. A81
	Sanders Robt janitor	Gate City Directory Co.	Image pg. A81
1940	lStanley Apts	Gate City Directory Co.	Image pg. A89
	Harris Henry C	Gate City Directory Co.	Image pg. A89
	Tignor Roxie mgr	Gate City Directory Co.	Image pg. A89
	Vacant	Gate City Directory Co.	Image pg. A89
	Vacant	Gate City Directory Co.	Image pg. A89
	Philpott Al J	Gate City Directory Co.	Image pg. A89
	Adkins Dell G	Gate City Directory Co.	Image pg. A89
	White Jas J	Gate City Directory Co.	Image pg. A89
	Rushmore Eliz Mrs	Gate City Directory Co.	Image pg. A89
	Smith Thos C	Gate City Directory Co.	Image pg. A89
	Hart Everett	Gate City Directory Co.	Image pg. A89
	Kennedy Carrie	Gate City Directory Co.	Image pg. A89
	Steele Lydia	Gate City Directory Co.	Image pg. A89
	ONeill Albert M	Gate City Directory Co.	Image pg. A89
	Vacant	Gate City Directory Co.	Image pg. A89
	Beach Lloyd L	Gate City Directory Co.	Image pg. A89
	Briscoe Chas P	Gate City Directory Co.	Image pg. A89

FINDINGS

Year	Uses	Source	
1940	Vacant	Gate City Directory Co.	Image pg. A89
	Evans Albert E	Gate City Directory Co.	Image pg. A89
	Scurlock Travis	Gate City Directory Co.	Image pg. A89
	Lintz Frank R	Gate City Directory Co.	Image pg. A89
	Watson Anna Mrs	Gate City Directory Co.	Image pg. A89
	Cox Opal	Gate City Directory Co.	Image pg. A89
	Nelson Roy	Gate City Directory Co.	Image pg. A89
	Coulter Gertrude	Gate City Directory Co.	Image pg. A89
	Hammer Carl	Gate City Directory Co.	Image pg. A89
	Bauer Carl	Gate City Directory Co.	Image pg. A89
	Hepburn Massey	Gate City Directory Co.	Image pg. A89
	rear Curry Edw janitor	Gate City Directory Co.	Image pg. A89
	Street continued	Gate City Directory Co.	Image pg. A89
1935	Stanley Apts	Gate City Directory Co.	Image pg. A103
	De Talent E Chauncy	Gate City Directory Co.	Image pg. A103
	De Talent Ethel Mrs migr	Gate City Directory Co.	Image pg. A103
	Deems Cora Mrs	Gate City Directory Co.	Image pg. A103
	Weneell Clade TL	Gate City Directory Co.	Image pg. A103
	New by Gordon M	Gate City Directory Co.	Image pg. A103
	Gray Morton	Gate City Directory Co.	Image pg. A103
	Haller Jeannette	Gate City Directory Co.	Image pg. A103
	Slipsager Edna	Gate City Directory Co.	Image pg. A103
	Schmidt J C	Gate City Directory Co.	Image pg. A103
	Slater Jerry A	Gate City Directory Co.	Image pg. A103
	Rushmore Wm W	Gate City Directory Co.	Image pg. A103
	Haw ley Jack	Gate City Directory Co.	Image pg. A103
	Johnson Herman R	Gate City Directory Co.	Image pg. A103
	March Walter B	Gate City Directory Co.	Image pg. A103
	Kruger Bernadine	Gate City Directory Co.	Image pg. A103
	Cronin Jos M	Gate City Directory Co.	Image pg. A103
	Wilson Maurice	Gate City Directory Co.	Image pg. A103
	Bass H Floyd	Gate City Directory Co.	Image pg. A103

FINDINGS

Year	Uses	Source	
1935	S Glover Carpy C	Gate City Directory Co.	Image pg. A103
	Stephens Eva	Gate City Directory Co.	Image pg. A103
	Campbell Louise Mrs	Gate City Directory Co.	Image pg. A103
	Vacant	Gate City Directory Co.	Image pg. A103
	Cox Opal Mrs	Gate City Directory Co.	Image pg. A103
	Watson Mary	Gate City Directory Co.	Image pg. A103
	Wilcox Frank W	Gate City Directory Co.	Image pg. A103
	Brown Chester	Gate City Directory Co.	Image pg. A103
	Adamson Louise	Gate City Directory Co.	Image pg. A103
	Erickson Don	Gate City Directory Co.	Image pg. A103
1930	Stanley Apts	Gate City Directory Co., Publishers	Image pg. A111
1925	Stanley Apts	Gate City Directory Co.	Image pg. A119
	C E De Tallent	Gate City Directory Co.	Image pg. A119
	D E Loftin	Gate City Directory Co.	Image pg. A119
	Fred Carroll	Gate City Directory Co.	Image pg. A119
	Carroll E Dodson	Gate City Directory Co.	Image pg. A119
	Park L McDonald phys	Gate City Directory Co.	Image pg. A119
	Wm D Bridges	Gate City Directory Co.	Image pg. A119
	W W Rushmore	Gate City Directory Co.	Image pg. A119
	T R Dolby	Gate City Directory Co.	Image pg. A119
	J W Lee	Gate City Directory Co.	Image pg. A119
	Miller McVay	Gate City Directory Co.	Image pg. A119
	Wm Mattson	Gate City Directory Co.	Image pg. A119
	E B Patterson	Gate City Directory Co.	Image pg. A119
	J P Blaylock	Gate City Directory Co.	Image pg. A119
	Saml D Hughes	Gate City Directory Co.	Image pg. A119
	W T Taylor	Gate City Directory Co.	Image pg. A119
	R Schreiner	Gate City Directory Co.	Image pg. A119
	Ben Donaldson	Gate City Directory Co.	Image pg. A119
	Quentin Windsor	Gate City Directory Co.	Image pg. A119
	C L Barbee	Gate City Directory Co.	Image pg. A119

FINDINGS

3106 PROSPECT AVE

Year	Uses	Source	
2010	CVS PHARMACY	Cole Information	
2006	Osco Drug Pharmacy 5108	Cole Information	
2000	OSCO DRUG STORE drug	R. L. Polk Co. Publishers	Image pg. A7
	store	R. L. Polk Co. Publishers	Image pg. A7
1995	Osco Drug	Cole Publications	
	Osco Drug	Cole Publications	
	OSCO DRUG	Cole Information	
1990	Revco Discount Drugs	R. L. Polk Co.	Image pg. A8

3107 PROSPECT AVE

Year	Uses	Source	
2000	Not Verified	R. L. Polk Co. Publishers	Image pg. A7
1980	3107 09 Mooneys Lounge tavern	R. L. Polk Co., Publishers	Image pg. A32
1975	Mooneys Lounge tavern	R. L. Polk Co.	Image pg. A34
1970	VACANT	R. L. Polk Co.	Image pg. A42
1966	JOHNS PLACE SHOE REPR	R. L. Polk and Co.	Image pg. A50
1961	Vacant	R. L. Polk Co.	Image pg. A58
1956	Jays Beauty Shop	R. L. Polk Co.	Image pg. A66
1951	Jays Beauty Shop	R. L. Polk Co.	Image pg. A74
1945	Jays Beauty Shop	Gate City Directory Co.	Image pg. A81
1940	Vacant	Gate City Directory Co.	Image pg. A89
1935	Burkhart Alva R barber	Gate City Directory Co.	Image pg. A103
	Weigand Marjorie Mrs	Gate City Directory Co.	Image pg. A103
1930	Burkhart Alva R barber	Gate City Directory Co., Publishers	Image pg. A111
1925	Harriet Van Amburgh gift shop	Gate City Directory Co.	Image pg. A119

3109 PROSPECT AVE

Year	Uses	Source	
2000	EN VOGUE HAIR CARE	R. L. Polk Co. Publishers	Image pg. A7
	SCENE beauty shops	R. L. Polk Co. Publishers	Image pg. A7
1980	3107 09 Mooneys Lounge tavern	R. L. Polk Co., Publishers	Image pg. A32
1975	Mooneys Lounge	R. L. Polk Co.	Image pg. A34
1970	VACANT	R. L. Polk Co.	Image pg. A42

Year	Uses	Source	
1966	TELEYS MODERN MILLINERY	R. L. Polk and Co.	Image pg. A50
1961	Adells Salon beauty shop	R. L. Polk Co.	Image pg. A58
1956	Reynolds Hiar Cut Shop	R. L. Polk Co.	Image pg. A66
1951	Haneys Barber Shop	R. L. Polk Co.	Image pg. A74
1945	Haney Frank B barber	Gate City Directory Co.	Image pg. A81
1940	Vacant	Gate City Directory Co.	Image pg. A89
1935	Wensell Claude L	Gate City Directory Co.	Image pg. A103
1930	Myers Willis L real est	Gate City Directory Co., Publishers	Image pg. A111
1925	Willis L Myers real est	Gate City Directory Co.	Image pg. A119
1920	Willis L Myers real est	Gate City Directory Co.	Image pg. A125

3110 PROSPECT AVE

Year	Uses	Source
2006	Meiners Thriftway Inc	Cole Information

WABASH

2919 WABASH

Year	Uses	Source
1995	Henry Frazier	Cole Publications

2920 WABASH

Year	Uses	Source
1995	Apartments	Cole Publications
	Rev J E Lloyd	Cole Publications
	B Strozier	Cole Publications

2921 WABASH

Year	Uses	Source
1995	Ollie Rowell	Cole Publications

2922 WABASH

Year	Uses	Source
1995	L B Finley	Cole Publications

FINDINGS

2924 WABASH

Year	Uses	Source
1995	No Current Listing	Cole Publications

2925 WABASH

Year	Uses	Source
1995	David Cooper	Cole Publications

2928 WABASH

Year	Uses	Source
1995	No Current Listing	Cole Publications

2929 WABASH

Year	Uses	Source
1995	Johnny Stone	Cole Publications

2930 WABASH

Year	Uses	Source
1995	No Current Listing	Cole Publications

2931 WABASH

Year	Uses	Source
1995	Steven C Hobson	Cole Publications
	Charles Taylor	Cole Publications
	Willie W Warren	Cole Publications

2932 WABASH

Year	Uses	Source
1995	Billy Joe Cranford	Cole Publications
	R Cranford	Cole Publications

2933 WABASH

Year	Uses	Source
1995	No Current Listing	Cole Publications

2934 WABASH

Year	Uses	Source
1995	L Gill	Cole Publications

FINDINGS

2936 WABASH

Year	Uses	Source
1995	No Current Listing	Cole Publications

2937 WABASH

Year	Uses	Source
1995	No Current Listing	Cole Publications

2939 WABASH

Year	Uses	Source
1995	No Current Listing	Cole Publications

2940 WABASH

Year	Uses	Source
1995	Kw anzaa Toy Distri	Cole Publications

2942 WABASH

Year	Uses	Source
1995	No Current Listing	Cole Publications

2944 WABASH

Year	Uses	Source
1995	No Current Listing	Cole Publications

2946 WABASH

Year	Uses	Source
1995	No Current Listing	Cole Publications

3008 WABASH

Year	Uses	Source
1995	Dodlee Richardson	Cole Publications

3009 WABASH

Year	Uses	Source
1995	No Current Listing	Cole Publications

3012 WABASH

Year	Uses	Source
1995	No Current Listing	Cole Publications

FINDINGS

3014 WABASH

Year	*Uses*	*Source*
1995	No Current Listing	Cole Publications

3016 WABASH

Year	*Uses*	*Source*
1995	C W McGee	Cole Publications

3018 WABASH

Year	*Uses*	*Source*
1995	No Current Listing	Cole Publications

3019 WABASH

Year	*Uses*	*Source*
1995	No Current Listing	Cole Publications

3021 WABASH

Year	*Uses*	*Source*
1995	No Current Listing	Cole Publications

3024 WABASH

Year	*Uses*	*Source*
1995	No Current Listing	Cole Publications

3025 WABASH

Year	*Uses*	*Source*
1995	No Current Listing	Cole Publications

3026 WABASH

Year	*Uses*	*Source*
1995	No Current Listing	Cole Publications

3028 WABASH

Year	*Uses*	*Source*
1995	No Current Listing	Cole Publications

3030 WABASH

Year	*Uses*	*Source*
1995	Richard E Brow n	Cole Publications

FINDINGS

3031 WABASH

Year	*Uses*	*Source*
1995	No Current Listing	Cole Publications

3032 WABASH

Year	*Uses*	*Source*
1995	No Current Listing	Cole Publications

3033 WABASH

Year	*Uses*	*Source*
1995	No Current Listing	Cole Publications

3034 WABASH

Year	*Uses*	*Source*
1995	J B White	Cole Publications

3037 WABASH

Year	*Uses*	*Source*
1995	No Current Listing	Cole Publications

3038 WABASH

Year	*Uses*	*Source*
1995	No Current Listing	Cole Publications

3039 WABASH

Year	*Uses*	*Source*
1995	No Current Listing	Cole Publications

3040 WABASH

Year	*Uses*	*Source*
1995	Ernest Blackman	Cole Publications
	Annette Obannon	Cole Publications

3041 WABASH

Year	*Uses*	*Source*
1995	No Current Listing	Cole Publications

FINDINGS

3042 WABASH

Year	*Uses*	*Source*
1995	Leonard Washington	Cole Publications

3045 WABASH

Year	*Uses*	*Source*
1995	No Current Listing	Cole Publications

3050 WABASH

Year	*Uses*	*Source*
1995	No Current Listing	Cole Publications

WABASH AVE

2919 WABASH AVE

Year	*Uses*	*Source*	
2010	SHONDELLA BAKER	Cole Information	
2005	JEFFREY MITCHEM	Cole Information	
2000	Frazier Vickie L	R. L. Polk Co. Publishers	Image pg. A2
1995	FRAZIER, HENRY	Cole Information	
1985	Henderson Anna B	R. L. Polk and Co.	Image pg. A18
	st Fl Lloyd Effie M	R. L. Polk and Co.	Image pg. A18
	d Fl Cann Sallie	R. L. Polk and Co.	Image pg. A18
	d Fl Fennell Theo	R. L. Polk and Co.	Image pg. A18
1980	Henderson Anna B	R. L. Polk Co., Publishers	Image pg. A26
	st Fl Lloyd Effie M	R. L. Polk Co., Publishers	Image pg. A26
	nd Fl Cann Sallie	R. L. Polk Co., Publishers	Image pg. A26
	d Fl Blevins Minnie	R. L. Polk Co., Publishers	Image pg. A26
1975	Henderson Anna Mrs	R. L. Polk Co.	Image pg. A40
1970	HENDERSON CECIL F	R. L. Polk Co.	Image pg. A43
1961	Henderson Cecil F	R. L. Polk Co.	Image pg. A59
1956	Henderson Cecil F	R. L. Polk Co.	Image pg. A67
1951	Stockard Thos E	R. L. Polk Co.	Image pg. A75
1945	Stokley John	Gate City Directory Co.	Image pg. A82
1940	Bland Murl L	Gate City Directory Co.	Image pg. A90
1935	Silk Saml	Gate City Directory Co.	Image pg. A98

FINDINGS

Year	Uses	Source	
1930	Brockman David	Gate City Directory Co., Publishers	Image pg. A105
1925	Frank J Corrigan	Gate City Directory Co.	Image pg. A113

2920 WABASH AVE

Year	Uses	Source	
2020	Rahman Abdur	EDR Digital Archive	
	Yasmeen Abdurrahman	EDR Digital Archive	
2017	RAHMAN ABDUR	Cole Information	
2014	KRISTEN MUSLIM	Cole Information	
	RAHMAN ABDUR	Cole Information	
2010	YASMEEN ABDURRAHMAN	Cole Information	
	KRISTEN MUSLIM	Cole Information	
	L ENGLISH	Cole Information	
2005	THOMAS COTTON	Cole Information	
2000	1 Not Verified	R. L. Polk Co. Publishers	Image pg. A2
1995	LLOYD, J E	Cole Information	
	STROZIER, BRENDA	Cole Information	
1992	LLOYD, J E	Cole Information	
1990	Apartments	R. L. Polk Co.	Image pg. A9
	st Fl Lloyd Effie M	R. L. Polk Co.	Image pg. A9
	d Fl Cann Sallie	R. L. Polk Co.	Image pg. A9
1975	Lloyd John E Rev	R. L. Polk Co.	Image pg. A40
1970	LLOYD JOHN E REV	R. L. Polk Co.	Image pg. A43
1966	LLOYD JOHN E REV	R. L. Polk and Co.	Image pg. A51
	SMITH LENA	R. L. Polk and Co.	Image pg. A51
1961	Lloyd John E Rev	R. L. Polk Co.	Image pg. A59
1956	Lloyd John E Rev	R. L. Polk Co.	Image pg. A67
1951	Porter Horace	R. L. Polk Co.	Image pg. A75
	Townsend Geo W	R. L. Polk Co.	Image pg. A75
	Douglas Lloyd A	R. L. Polk Co.	Image pg. A75
1945	Braun Chas	Gate City Directory Co.	Image pg. A82
	Brown Herman A	Gate City Directory Co.	Image pg. A82
1940	Brown Herman A	Gate City Directory Co.	Image pg. A90

FINDINGS

Year	Uses	Source	
1935	Brown Herman A	Gate City Directory Co.	Image pg. A98
1930	Braun Chas	Gate City Directory Co., Publishers	Image pg. A105
	Brown Herman A	Gate City Directory Co., Publishers	Image pg. A105
1925	Chas Braum	Gate City Directory Co.	Image pg. A113

2921 WABASH AVE

Year	Uses	Source	
2020	Andrea Smith	EDR Digital Archive	
2017	ANDREA SMITH	Cole Information	
2014	ANDREA SMITH	Cole Information	
2010	ANDREA SMITH	Cole Information	
2006	Andrea Smith	Cole Information	
2005	ANDREA SMITH	Cole Information	
1995	ROWELL, OLLIE	Cole Information	
1992	ROWELL, OLLIE	Cole Information	
1990	Rowell OUie	R. L. Polk Co.	Image pg. A9
1985	Rowell Ollie	R. L. Polk and Co.	Image pg. A18
1980	Rowell Ollie	R. L. Polk Co., Publishers	Image pg. A26
1975	Powell OUie	R. L. Polk Co.	Image pg. A40
1970	WEBB GEO	R. L. Polk Co.	Image pg. A43
1966	WEBB GEO	R. L. Polk and Co.	Image pg. A51
1961	Webb Geo	R. L. Polk Co.	Image pg. A59
1956	Hunter Jas L	R. L. Polk Co.	Image pg. A67
1951	Hunter Jas Lo	R. L. Polk Co.	Image pg. A75
1945	Ward Roscoe C	Gate City Directory Co.	Image pg. A82
	Niemeyer Anna Mrs	Gate City Directory Co.	Image pg. A82
1940	Shubert Henry T	Gate City Directory Co.	Image pg. A90
1935	Shubert H T	Gate City Directory Co.	Image pg. A98
1930	Shubert H T	Gate City Directory Co., Publishers	Image pg. A105
1925	Henry T Shubert	Gate City Directory Co.	Image pg. A113

2922 WABASH AVE

Year	Uses	Source
2017	LATINA HILL	Cole Information

FINDINGS

Year	Uses	Source	
2014	LATINA HILL	Cole Information	
2005	OCCUPANT UNKNOWN	Cole Information	
2000	LENA FINLEY	Cole Information	
	Finley Leng B & Lena	R. L. Polk Co. Publishers	Image pg. A2
1995	FINLEY, L B	Cole Information	
1990	Williams Dennis	R. L. Polk Co.	Image pg. A9
1985	Frazier Robt	R. L. Polk and Co.	Image pg. A18
1980	Frazier Robt	R. L. Polk Co., Publishers	Image pg. A26
1975	Harrison Eliz P	R. L. Polk Co.	Image pg. A40
1970	DENMON ROBERT	R. L. Polk Co.	Image pg. A43
1966	JACKSON OTIS	R. L. Polk and Co.	Image pg. A51
1961	Harwell Wm	R. L. Polk Co.	Image pg. A59
1956	Jones J W	R. L. Polk Co.	Image pg. A67
1951	Friedman Saml	R. L. Polk Co.	Image pg. A75
1945	Friedman Saml	Gate City Directory Co.	Image pg. A82
1940	Friedman Saml	Gate City Directory Co.	Image pg. A90
1935	Friedman Saml	Gate City Directory Co.	Image pg. A98
1930	Friedman Saml	Gate City Directory Co., Publishers	Image pg. A105
1925	Saml Friedman	Gate City Directory Co.	Image pg. A113

2923 WABASH AVE

Year	Uses	Source	
1970	VACANT	R. L. Polk Co.	Image pg. A43
1966	GREENLAWN LUANN MRS	R. L. Polk and Co.	Image pg. A51
	GILLIAM LUANN MRS	R. L. Polk and Co.	Image pg. A51
1961	Harris Gladdies	R. L. Polk Co.	Image pg. A59
1956	Ambrose Essie	R. L. Polk Co.	Image pg. A67
1951	Ambrose Jas	R. L. Polk Co.	Image pg. A75
1940	Renfro Alberta Mrs	Gate City Directory Co.	Image pg. A90
1935	Renfro Roy L	Gate City Directory Co.	Image pg. A98
1930	Mahaffey Harry L	Gate City Directory Co., Publishers	Image pg. A105
	Tiberghien Eug	Gate City Directory Co., Publishers	Image pg. A105
1925	Wm E Mariner	Gate City Directory Co.	Image pg. A113

FINDINGS

2924 WABASH AVE

Year	Uses	Source	
2014	OCCUPANT UNKNOWN	Cole Information	
2010	TAYLOR BOTLEY	Cole Information	
2006	Jmmie Meekie	Cole Information	
2005	CHARLOTTE RICHIE	Cole Information	
2000	2924 2925 Not Verified 2 Hses	R. L. Polk Co. Publishers	Image pg. A2
1990	Vacant	R. L. Polk Co.	Image pg. A9
1985	Jenkins Jasper	R. L. Polk and Co.	Image pg. A18
1980	Jenkins Jasper	R. L. Polk Co., Publishers	Image pg. A26
1975	Jenkins Zettie	R. L. Polk Co.	Image pg. A40
1970	CARSON SMITH	R. L. Polk Co.	Image pg. A43
1966	CARSON SMITH	R. L. Polk and Co.	Image pg. A51
1961	Smith Helen L	R. L. Polk Co.	Image pg. A59
1956	Slith Helen L	R. L. Polk Co.	Image pg. A67
1951	Smith i De Arcy A	R. L. Polk Co.	Image pg. A75
	Bevis Hazel L Mrs	R. L. Polk Co.	Image pg. A75
1945	Smith DeArcy A	Gate City Directory Co.	Image pg. A82
	Bevis Hazel Mrs	Gate City Directory Co.	Image pg. A82
1940	Smith De Arcy A	Gate City Directory Co.	Image pg. A90
1935	Smith De Arcy A	Gate City Directory Co.	Image pg. A98
1930	Smith DeArcy A	Gate City Directory Co., Publishers	Image pg. A105
1925	Claude L Smith	Gate City Directory Co.	Image pg. A113

2925 WABASH AVE

Year	Uses	Source	
2020	Dequai Wilson	EDR Digital Archive	
	Kathy Thomas	EDR Digital Archive	
	Patrick Thomas	EDR Digital Archive	
2017	KIMBERLY TRAVIS	Cole Information	
2006	Kendra Hill	Cole Information	
2005	KENDRA HILL	Cole Information	
2000	2924 2925 Not Verified 2 Hses	R. L. Polk Co. Publishers	Image pg. A2
1995	COOPER, DAVID	Cole Information	

FINDINGS

Year	Uses	Source	
1992	DOWTHARD, EDDIE	Cole Information	
1990	Vacant	R. L. Polk Co.	Image pg. A9
1985	Thompson Mrs	R. L. Polk and Co.	Image pg. A18
1980	Vacant	R. L. Polk Co., Publishers	Image pg. A26
1975	Spencer Toni L	R. L. Polk Co.	Image pg. A40
1970	HAYES CHARLEY	R. L. Polk Co.	Image pg. A43
1966	REYNOLDS DORIS MRS	R. L. Polk and Co.	Image pg. A51
1961	Powell Ernestine Mrs	R. L. Polk Co.	Image pg. A59
1956	Alford Jas T	R. L. Polk Co.	Image pg. A67
1951	Riseman Saul R	R. L. Polk Co.	Image pg. A75
1945	Franklin Wm J Rev	Gate City Directory Co.	Image pg. A82
1940	Anderson Geo N	Gate City Directory Co.	Image pg. A90
1935	Riesman Benj	Gate City Directory Co.	Image pg. A98
1930	Riesman Saml	Gate City Directory Co., Publishers	Image pg. A105
1925	Saml Riesman	Gate City Directory Co.	Image pg. A113

2926 WABASH AVE

Year	Uses	Source	
2014	OCCUPANT UNKNOWN	Cole Information	
2006	Ella Buford	Cole Information	
2005	ELLA BUFORD	Cole Information	
2000	Buford Ella M	R. L. Polk Co. Publishers	Image pg. A2
1995	BUFORD, L	Cole Information	
1990	Buford Ella	R. L. Polk Co.	Image pg. A9
1985	Buford Ella	R. L. Polk and Co.	Image pg. A18
1980	Buford Lawrence	R. L. Polk Co., Publishers	Image pg. A26
1975	Buford Lawrence	R. L. Polk Co.	Image pg. A40
1970	BUFCRD LAWRENCE	R. L. Polk Co.	Image pg. A43
1966	BUFORD LAWRENCE	R. L. Polk and Co.	Image pg. A51
1961	Buford Lawrence L	R. L. Polk Co.	Image pg. A59
1956	Buford Lawrence L C	R. L. Polk Co.	Image pg. A67
1951	Buford Lawrence	R. L. Polk Co.	Image pg. A75
1945	Slattery Wm J	Gate City Directory Co.	Image pg. A82

FINDINGS

Year	Uses	Source	
1940	Walters Herbert H	Gate City Directory Co.	Image pg. A90
1935	Baru Louis	Gate City Directory Co.	Image pg. A98
1930	Smith Jos H	Gate City Directory Co., Publishers	Image pg. A105
1925	Morris Abraham	Gate City Directory Co.	Image pg. A113

2927 WABASH AVE

Year	Uses	Source	
1970	VACANT	R. L. Polk Co.	Image pg. A43
1966	BROADNECK JAMES	R. L. Polk and Co.	Image pg. A51
	MC CRAY JAMES	R. L. Polk and Co.	Image pg. A51
	MOORE ORETA	R. L. Polk and Co.	Image pg. A51
1961	Bell John H	R. L. Polk Co.	Image pg. A59
1956	Anderson Geo	R. L. Polk Co.	Image pg. A67
1951	Hollway Ralph Jo	R. L. Polk Co.	Image pg. A75
1945	Hollway Ralph J	Gate City Directory Co.	Image pg. A82
	Binkley Clara M Mrs	Gate City Directory Co.	Image pg. A82
1940	Hollway Ralph J	Gate City Directory Co.	Image pg. A90
	Picard Lester	Gate City Directory Co.	Image pg. A90
	Binkley Clara M Mrs	Gate City Directory Co.	Image pg. A90
1935	Hollway R J	Gate City Directory Co.	Image pg. A98
1930	Hollway R J	Gate City Directory Co., Publishers	Image pg. A105
	Omer Richd C	Gate City Directory Co., Publishers	Image pg. A105
	Vinyard Bee	Gate City Directory Co., Publishers	Image pg. A105
1925	Ralph J Hollway	Gate City Directory Co.	Image pg. A113

2928 WABASH AVE

Year	Uses	Source	
1995	OCCUPANT UNKNOWNN	Cole Information	
1992	BARRETT, NATH	Cole Information	
1990	Barrett Nathl Mrs	R. L. Polk Co.	Image pg. A9
1985	Barrett Nathi Mrs	R. L. Polk and Co.	Image pg. A18
1980	Barrett Willie	R. L. Polk Co., Publishers	Image pg. A26
1975	Freeman Nathl	R. L. Polk Co.	Image pg. A40
	Barrett Willie	R. L. Polk Co.	Image pg. A40

FINDINGS

Year	Uses	Source	
1970	FREEMAN NATHL	R. L. Polk Co.	Image pg. A43
	BARRETT WILLIE	R. L. Polk Co.	Image pg. A43
1966	FREEMAN NATHL	R. L. Polk and Co.	Image pg. A51
	BARRETT WILLIE	R. L. Polk and Co.	Image pg. A51
1961	Nathaniels Beauty Shop	R. L. Polk Co.	Image pg. A59
1956	Freenman Nathaniel	R. L. Polk Co.	Image pg. A67
1951	La Belle John T	R. L. Polk Co.	Image pg. A75
1945	Whittmeyer Walter	Gate City Directory Co.	Image pg. A82
1940	English Earl H	Gate City Directory Co.	Image pg. A90
1935	Schwartz Dora Mrs	Gate City Directory Co.	Image pg. A98
1930	Finley Sallie B Mrs	Gate City Directory Co., Publishers	Image pg. A105
1925	Sallie Finley	Gate City Directory Co.	Image pg. A113

2929 WABASH AVE

Year	Uses	Source	
2014	JOHNNY STONES	Cole Information	
2010	JOHNNY STONE	Cole Information	
2006	Christopher Dale Stone	Cole Information	
	Kimberly P Stone	Cole Information	
2005	CHRISTOPHER STONE	Cole Information	
2000	JOHNNY STONE	Cole Information	
	Stone Johnny B	R. L. Polk Co. Publishers	Image pg. A2
	Stone Jessie M	R. L. Polk Co. Publishers	Image pg. A2
1995	STONE, JOHNNY	Cole Information	
1992	STONE, JOHNNY	Cole Information	
1990	Stone Johnny	R. L. Polk Co.	Image pg. A9
1985	Stone Johnny	R. L. Polk and Co.	Image pg. A18
1980	Stone Johnny	R. L. Polk Co., Publishers	Image pg. A26
1975	Stone John	R. L. Polk Co.	Image pg. A40
1970	STONE JOHN	R. L. Polk Co.	Image pg. A43
1966	STONE JOHN	R. L. Polk and Co.	Image pg. A51
1961	Stone John	R. L. Polk Co.	Image pg. A59
1956	Hooks Fernelia Mrs	R. L. Polk Co.	Image pg. A67

FINDINGS

Year	Uses	Source	
1951	Walkers Jas	R. L. Polk Co.	Image pg. A75
1945	Hood John T	Gate City Directory Co.	Image pg. A82
1940	Shelley Park C	Gate City Directory Co.	Image pg. A90
1935	Guinn Paul L	Gate City Directory Co.	Image pg. A98
1930	Dieckhous Archie	Gate City Directory Co., Publishers	Image pg. A105
1925	Vacant	Gate City Directory Co.	Image pg. A113

2930 WABASH AVE

Year	Uses	Source	
2020	Patrick Brackson	EDR Digital Archive	
	Angela Kearney	EDR Digital Archive	
	Ajahna Kearney	EDR Digital Archive	
	Andria Kearney	EDR Digital Archive	
	Essie McKenzie	EDR Digital Archive	
	Ernest Kearney	EDR Digital Archive	
2017	PATRICK BRACKSON	Cole Information	
2010	OCCUPANT UNKNOWN	Cole Information	
2006	Essie Mae McKenzie	Cole Information	
2005	ESSIE MCKENZIE	Cole Information	
2000	ESSIE MCKENZIE	Cole Information	
	Mc Kenzie Essis M	R. L. Polk Co. Publishers	Image pg. A2
1995	BRACKSON, PATRICK	Cole Information	
1990	Whittley John	R. L. Polk Co.	Image pg. A9
1985	No Return	R. L. Polk and Co.	Image pg. A18
1980	Hayes Irene	R. L. Polk Co., Publishers	Image pg. A26
1975	Stigger John	R. L. Polk Co.	Image pg. A40
	Barrett Willie	R. L. Polk Co.	Image pg. A35
1970	PEELER ELIZ MRS BABYSITTER	R. L. Polk Co.	Image pg. A43
	PEELER ANITA J	R. L. Polk Co.	Image pg. A43
1966	PEELER ELIZ MRS	R. L. Polk and Co.	Image pg. A51
1961	Peeler Eliz Mrs	R. L. Polk Co.	Image pg. A59
1956	Peeler Matt	R. L. Polk Co.	Image pg. A67
1951	Powers Chas	R. L. Polk Co.	Image pg. A75

FINDINGS

Year	Uses	Source	
1945	Harkrness Sylvester	Gate City Directory Co.	Image pg. A82
1940	Harkness Sylvester	Gate City Directory Co.	Image pg. A90
1935	Eisenberg Barney	Gate City Directory Co.	Image pg. A98
1930	Ernst E W	Gate City Directory Co., Publishers	Image pg. A105
1925	Edw in W Ernst	Gate City Directory Co.	Image pg. A113

2931 WABASH AVE

Year	Uses	Source	
2014	NICOLE SINGLETON	Cole Information	
	KRISTINA ELLIS	Cole Information	
2010	KARLA RAMIREZ	Cole Information	
	TANYA WILLIAMS	Cole Information	
2006	Apartments	Cole Information	
	Muriel Brew ster	Cole Information	
2005	MURIEL BREWSTER	Cole Information	
2000	CHARLES SMITH	Cole Information	
	CHARLES TAYLOR	Cole Information	
	ALICIA HYLER	Cole Information	
	Taylor Charles	R. L. Polk Co. Publishers	Image pg. A2
1995	WARREN, WILLIE W	Cole Information	
	HOBSON, STEVEN C	Cole Information	
	TAYLOR, CHARLES	Cole Information	
1992	WARREN, WILLIE W	Cole Information	
	TAYLOR, CHARLES	Cole Information	
1990	Spencer Frankie	R. L. Polk Co.	Image pg. A9
1985	Spencer Frankie	R. L. Polk and Co.	Image pg. A18
1980	Vacant	R. L. Polk Co., Publishers	Image pg. A26
1975	Vacant	R. L. Polk Co.	Image pg. A35
1970	VACANT	R. L. Polk Co.	Image pg. A43
1966	VANN MC KINLEY	R. L. Polk and Co.	Image pg. A51
1961	Vann Mc Kinley	R. L. Polk Co.	Image pg. A59
	West Kath E	R. L. Polk Co.	Image pg. A59
1956	Gordon Mitchell	R. L. Polk Co.	Image pg. A67

FINDINGS

Year	Uses	Source	
1951	Mason Robt E	R. L. Polk Co.	Image pg. A75
	Dow David	R. L. Polk Co.	Image pg. A75
1945	Mason Robt E	Gate City Directory Co.	Image pg. A82
	Cade Boyd M	Gate City Directory Co.	Image pg. A82
	Brune Minnie L Mrs	Gate City Directory Co.	Image pg. A82
1940	Cade Boyd M	Gate City Directory Co.	Image pg. A90
	Townley Philip D jr	Gate City Directory Co.	Image pg. A90
	Miller Otis R	Gate City Directory Co.	Image pg. A90
1935	Mahy Mitchell M	Gate City Directory Co.	Image pg. A98
1930	Barr Jas O	Gate City Directory Co., Publishers	Image pg. A105
	DeWitt Ernest E	Gate City Directory Co., Publishers	Image pg. A105
	Poltera Wm B	Gate City Directory Co., Publishers	Image pg. A105
1925	Wm Little	Gate City Directory Co.	Image pg. A113
	Archie D McMahon	Gate City Directory Co.	Image pg. A113

2932 WABASH AVE

Year	Uses	Source	
2020	Rosie Cranford	EDR Digital Archive	
	Billy Cranford	EDR Digital Archive	
	Ryan Cranford	EDR Digital Archive	
2017	BILLY CRANFORD	Cole Information	
2014	BILLY CRANFORD	Cole Information	
2010	BILLY CRANFORD	Cole Information	
2006	Rev Billy Joe Cranford	Cole Information	
	Rosie RE Cranford	Cole Information	
2005	BILLY CRANFORD	Cole Information	
2000	Cranford Rosie L	R. L. Polk Co. Publishers	Image pg. A2
	Cranford Billy J	R. L. Polk Co. Publishers	Image pg. A2
1995	CRANFORD, BILLY J	Cole Information	
1992	CRANFORD, BILLY J	Cole Information	
1990	Hickox Ivy N	R. L. Polk Co.	Image pg. A9
1985	Hickox Ivy N	R. L. Polk and Co.	Image pg. A18
1980	Hickox Ivy N	R. L. Polk Co., Publishers	Image pg. A26

FINDINGS

Year	Uses	Source	
1975	Hickox Ivy N	R. L. Polk Co.	Image pg. A35
1970	HICKOX IVY N	R. L. Polk Co.	Image pg. A43
1966	HICKOX IVY N	R. L. Polk and Co.	Image pg. A51
1961	Hickox Ivy N	R. L. Polk Co.	Image pg. A59
1956	Hickox Ivy N	R. L. Polk Co.	Image pg. A67
1951	Green Clay WO	R. L. Polk Co.	Image pg. A75
	Goldstein David	R. L. Polk Co.	Image pg. A75
1945	Guinn Paul L	Gate City Directory Co.	Image pg. A82
1940	Guinn Paul L	Gate City Directory Co.	Image pg. A90
1935	Agron Isadore	Gate City Directory Co.	Image pg. A98
1930	Agron Isadore	Gate City Directory Co., Publishers	Image pg. A105
1925	Isadore Agron	Gate City Directory Co.	Image pg. A113

2933 WABASH AVE

Year	Uses	Source	
2010	KATINA LEWIS	Cole Information	
1980	Apartments	R. L. Polk Co., Publishers	Image pg. A26
	st Fl Vacant	R. L. Polk Co., Publishers	Image pg. A26
1975	Apartments	R. L. Polk Co.	Image pg. A35
	st Fl Vacant	R. L. Polk Co.	Image pg. A35
	d Fl Vacant	R. L. Polk Co.	Image pg. A35
	d Fl Vacant	R. L. Polk Co.	Image pg. A35
1970	VACANT	R. L. Polk Co.	Image pg. A43
1966	WILLIAMS LAURA E MRS	R. L. Polk and Co.	Image pg. A51
1961	Williams Laura Mrs	R. L. Polk Co.	Image pg. A59
1956	Wastington Booker	R. L. Polk Co.	Image pg. A67
	Tilley Franklin	R. L. Polk Co.	Image pg. A67
1951	Smitb Hurlie	R. L. Polk Co.	Image pg. A75
	Littrell Manley	R. L. Polk Co.	Image pg. A75
1945	Adams Bernice	Gate City Directory Co.	Image pg. A82
	Bullock Alice L	Gate City Directory Co.	Image pg. A82
	Linsley Wm N	Gate City Directory Co.	Image pg. A82
	Butler Ruth A Mrs	Gate City Directory Co.	Image pg. A82

FINDINGS

Year	Uses	Source	
1940	Coulter Wilbur T	Gate City Directory Co.	Image pg. A90
	Latham Zelma	Gate City Directory Co.	Image pg. A90
	Megibben Geo B	Gate City Directory Co.	Image pg. A90
1935	Wills Marion C	Gate City Directory Co.	Image pg. A98
	Kimpton Carl E	Gate City Directory Co.	Image pg. A98
	Spurgeon Roy	Gate City Directory Co.	Image pg. A98
1930	Lilly Joel	Gate City Directory Co., Publishers	Image pg. A105
	Hermann A J	Gate City Directory Co., Publishers	Image pg. A105
1925	Thos Coyle	Gate City Directory Co.	Image pg. A113
	Norman Miller	Gate City Directory Co.	Image pg. A113
	H C Justus	Gate City Directory Co.	Image pg. A113

2934 WABASH AVE

Year	Uses	Source	
2020	Robert Pollard	EDR Digital Archive	
	William Pollard	EDR Digital Archive	
2017	WILLIAM POLLARD	Cole Information	
2014	WILLIAM POLLARD	Cole Information	
2010	L GILL	Cole Information	
2006	Charlotte L Gill	Cole Information	
	L Gill	Cole Information	
2005	CHARLOTTE GILL	Cole Information	
2000	L GILL	Cole Information	
	Gill Charlotte L	R. L. Polk Co. Publishers	Image pg. A2
1995	POLLARD, ROBERT	Cole Information	
1992	GILL, L	Cole Information	
1990	Gill Charlotte L	R. L. Polk Co.	Image pg. A9
1985	Gill Charlotte L	R. L. Polk and Co.	Image pg. A18
1980	No Return	R. L. Polk Co., Publishers	Image pg. A26
1975	Wedlow Willie	R. L. Polk Co.	Image pg. A35
1970	WEDLOW WILLIE	R. L. Polk Co.	Image pg. A43
1966	WEDLOW WILLIE	R. L. Polk and Co.	Image pg. A51
1961	Wedlow Willie	R. L. Polk Co.	Image pg. A59

FINDINGS

Year	Uses	Source	
1956	Wedlow Willie I	R. L. Polk Co.	Image pg. A67
1951	Jackson Leon	R. L. Polk Co.	Image pg. A75
1945	Beymer Rosemary	Gate City Directory Co.	Image pg. A82
1940	Beymer Rosemary	Gate City Directory Co.	Image pg. A90
1935	Beymer Myra L Mrs	Gate City Directory Co.	Image pg. A98
1930	Beymer Myra L Mrs	Gate City Directory Co., Publishers	Image pg. A105
1925	Chas O Beymer	Gate City Directory Co.	Image pg. A113

2935 WABASH AVE

Year	Uses	Source	
1980	Vacant	R. L. Polk Co., Publishers	Image pg. A26
1975	Vacant	R. L. Polk Co.	Image pg. A35
1970	PERKINS EDDIE	R. L. Polk Co.	Image pg. A43
1966	PERKINS EDDIE	R. L. Polk and Co.	Image pg. A51
1961	Perkins Eddie T	R. L. Polk Co.	Image pg. A59
1956	Smith Clinton	R. L. Polk Co.	Image pg. A67
1951	Smith Clinton a	R. L. Polk Co.	Image pg. A75
	Murray Lendsay	R. L. Polk Co.	Image pg. A75
1945	Stuhlman Frank	Gate City Directory Co.	Image pg. A82
1940	Barnett Sami H	Gate City Directory Co.	Image pg. A90
1935	Berkson Jos	Gate City Directory Co.	Image pg. A98
1930	Richardson Lorain G	Gate City Directory Co., Publishers	Image pg. A105
1925	Chas B How e	Gate City Directory Co.	Image pg. A113

2936 WABASH AVE

Year	Uses	Source
2020	Sharon Smith	EDR Digital Archive
	Artie Smith	EDR Digital Archive
2017	ARTIE SMITH	Cole Information
2014	ARTIE SMITH	Cole Information
2010	DARRYL SMITH	Cole Information
2006	Artie L Smith	Cole Information
	Sharon L Smith	Cole Information
2005	ARTIE SMITH	Cole Information

FINDINGS

Year	Uses	Source	
2000	SHARON SMITH	Cole Information	
	Kearney Victoria A I$3	R. L. Polk Co. Publishers	Image pg. A2
1995	OCCUPANT UNKNOWNN	Cole Information	
1990	Vacant	R. L. Polk Co.	Image pg. A9
1985	Scott Bessie	R. L. Polk and Co.	Image pg. A18
1980	Scott Genitha	R. L. Polk Co., Publishers	Image pg. A26
1975	Scott Genitha	R. L. Polk Co.	Image pg. A35
1970	SCOTT GENITHA	R. L. Polk Co.	Image pg. A43
1966	SCOTT GENITHA	R. L. Polk and Co.	Image pg. A51
1961	Scott Genitha	R. L. Polk Co.	Image pg. A59
1956	Scott Genitha	R. L. Polk Co.	Image pg. A67
1945	New diger Opal I Mrs	Gate City Directory Co.	Image pg. A82
1940	New diger Opal I Mrs	Gate City Directory Co.	Image pg. A90
1935	Latham Zelma Mrs	Gate City Directory Co.	Image pg. A98
1930	Fisher Gertrude R Mrs	Gate City Directory Co., Publishers	Image pg. A105
1925	S G Fisher	Gate City Directory Co.	Image pg. A113

2937 WABASH AVE

Year	Uses	Source	
1990	Vacant	R. L. Polk Co.	Image pg. A9
1985	Bates Floyd	R. L. Polk and Co.	Image pg. A18
1980	Warren Willie	R. L. Polk Co., Publishers	Image pg. A26
1975	Warren Willie	R. L. Polk Co.	Image pg. A35
1970	WARREN WILLIE	R. L. Polk Co.	Image pg. A43
1966	WARREN WILLIE	R. L. Polk and Co.	Image pg. A51
1961	Bates Garrett jr	R. L. Polk Co.	Image pg. A59
1956	Caesar Mabel Mrs	R. L. Polk Co.	Image pg. A67
1951	Caesar Mabel Mrs	R. L. Polk Co.	Image pg. A75
1945	Lofflin Benj	Gate City Directory Co.	Image pg. A82
1940	Johnson Jos M	Gate City Directory Co.	Image pg. A90
1935	Oliver Kamp l	Gate City Directory Co.	Image pg. A98
	Williams John S	Gate City Directory Co.	Image pg. A98
1930	Bell Frank M	Gate City Directory Co., Publishers	Image pg. A105

FINDINGS

Year	Uses	Source	
1930	Kennedy Melvin A	Gate City Directory Co., Publishers	Image pg. A105
1925	Luther M Stone	Gate City Directory Co.	Image pg. A113

2939 WABASH AVE

Year	Uses	Source	
2006	Mary Alice Kearney	Cole Information	
	Roderick D Kearney	Cole Information	
2005	RODERICK KEARNEY	Cole Information	
2000	D MARSHALL	Cole Information	
	Not Verified	R. L. Polk Co. Publishers	Image pg. A2
1995	OCCUPANT UNKNOWNN	Cole Information	
1990	No Return	R. L. Polk Co.	Image pg. A9
1985	Perkins E	R. L. Polk and Co.	Image pg. A18
1980	Perkins E	R. L. Polk Co., Publishers	Image pg. A26
1975	Perkins	R. L. Polk Co.	Image pg. A35
1970	PERKINS EVERETT	R. L. Polk Co.	Image pg. A43
1966	PERKINS EVERETT	R. L. Polk and Co.	Image pg. A51
1961	Perkins Everett	R. L. Polk Co.	Image pg. A59
1956	Jones Garrett J Co	R. L. Polk Co.	Image pg. A67
1951	Jones Garrett	R. L. Polk Co.	Image pg. A75
1945	Trimble Mark	Gate City Directory Co.	Image pg. A82
1940	Trimble Mark	Gate City Directory Co.	Image pg. A90
1935	Trimble Mark	Gate City Directory Co.	Image pg. A98
1930	Warner Floyd B	Gate City Directory Co., Publishers	Image pg. A105
1925	Sidney A Bosley	Gate City Directory Co.	Image pg. A113

2940 WABASH AVE

Year	Uses	Source
2020	Teresa Ligon	EDR Digital Archive
2017	RICHARD MCCOY	Cole Information
2014	THOMAS HURD	Cole Information
2006	No Current Listing	Cole Information
2005	OCCUPANT UNKNOWN	Cole Information
2000	MARY HURD	Cole Information

FINDINGS

Year	Uses	Source	
2000	Hurd Mary A	R. L. Polk Co. Publishers	Image pg. A2
1995	KWANZAA TOY DISTR	Cole Information	
	OCCUPANT UNKNOWNN	Cole Information	
1992	JOHNSON, DEANRE	Cole Information	
1990	Johnson Harrel F	R. L. Polk Co.	Image pg. A9
1980	Vacant	R. L. Polk Co., Publishers	Image pg. A26
1975	Johnson Harrel	R. L. Polk Co.	Image pg. A35
1970	JOHNSON HARREL	R. L. Polk Co.	Image pg. A43
1966	VACANT	R. L. Polk and Co.	Image pg. A51
1961	Johnson Harrel L	R. L. Polk Co.	Image pg. A59
1956	Pearson Sami	R. L. Polk Co.	Image pg. A67
1951	Cargyle Frank	R. L. Polk Co.	Image pg. A75
1945	Clement Wm T	Gate City Directory Co.	Image pg. A82
1940	Clement Wm T	Gate City Directory Co.	Image pg. A90
1935	Vacant	Gate City Directory Co.	Image pg. A98
1930	Hosman J H	Gate City Directory Co., Publishers	Image pg. A105
1925	James H Hosman	Gate City Directory Co.	Image pg. A113

2942 WABASH AVE

Year	Uses	Source	
2020	Brian McMahon	EDR Digital Archive	
	Michelle Mc Mahon	EDR Digital Archive	
	Brian James	EDR Digital Archive	
2017	DANIEL LAU	Cole Information	
2010	GERALD ANDERSON	Cole Information	
2005	DANIEL LEVELS	Cole Information	
2000	Not Verified	R. L. Polk Co. Publishers	Image pg. A2
1990	Vacant	R. L. Polk Co.	Image pg. A9
1985	Calicott Willie	R. L. Polk and Co.	Image pg. A18
1980	Calicott Willie	R. L. Polk Co., Publishers	Image pg. A26
1975	Calicott Willie	R. L. Polk Co.	Image pg. A35
1970	CALICOTT WILLIE	R. L. Polk Co.	Image pg. A43
1966	CALICOTT WILLIE	R. L. Polk and Co.	Image pg. A51

FINDINGS

Year	Uses	Source	
1961	Calicott Willie	R. L. Polk Co.	Image pg. A59
1956	Calicott Willie	R. L. Polk Co.	Image pg. A67
1951	Hoover Leslie H	R. L. Polk Co.	Image pg. A75
1945	Crain Arth B	Gate City Directory Co.	Image pg. A82
1940	Crain Arth B D	Gate City Directory Co.	Image pg. A90
1935	Mullins John A	Gate City Directory Co.	Image pg. A98
1930	Scofield Irvin D	Gate City Directory Co., Publishers	Image pg. A105
1925	John W Peniston	Gate City Directory Co.	Image pg. A113

2944 WABASH AVE

Year	Uses	Source	
2017	WILLIAM HYLER	Cole Information	
2014	WILLIAM HYLER	Cole Information	
2010	WILLIAM HYLER	Cole Information	
2006	Erma Hyler	Cole Information	
	William Hyler	Cole Information	
2005	STEPHONE STRIKELAND	Cole Information	
2000	C HYLER	Cole Information	
	Hyler C	R. L. Polk Co. Publishers	Image pg. A2
1995	OCCUPANT UNKNOWNN	Cole Information	
1990	Vacant	R. L. Polk Co.	Image pg. A9
1985	Vacant	R. L. Polk and Co.	Image pg. A18
1980	Henderson Willie L	R. L. Polk Co., Publishers	Image pg. A26
1975	Vacant	R. L. Polk Co.	Image pg. A35
1970	VACANT	R. L. Polk Co.	Image pg. A43
1966	BRYANT RAY	R. L. Polk and Co.	Image pg. A51
	EVANS WILLIE	R. L. Polk and Co.	Image pg. A51
1961	Chitman Lena Mrs	R. L. Polk Co.	Image pg. A59
	bsmt Vacant	R. L. Polk Co.	Image pg. A59
1956	Robinson Jas	R. L. Polk Co.	Image pg. A67
	Perkins Everett	R. L. Polk Co.	Image pg. A67
1951	Robinson Jas	R. L. Polk Co.	Image pg. A75
1945	Ludgate Wm	Gate City Directory Co.	Image pg. A82

FINDINGS

Year	Uses	Source	
1945	Criswell Gertrude	Gate City Directory Co.	Image pg. A82
1940	Medley Carl E	Gate City Directory Co.	Image pg. A90
	Johannes Mary R nurse	Gate City Directory Co.	Image pg. A90
	Humbarger Marie nurse	Gate City Directory Co.	Image pg. A90
	Ulach Mary E nurse	Gate City Directory Co.	Image pg. A90
1935	Willis Ensley	Gate City Directory Co.	Image pg. A98
	Gardner Fred K	Gate City Directory Co.	Image pg. A98
1930	Willis Ensley	Gate City Directory Co., Publishers	Image pg. A105
	Gardner Fred K	Gate City Directory Co., Publishers	Image pg. A105
1925	Ensley Willis	Gate City Directory Co.	Image pg. A113
	Kate Moneymaker	Gate City Directory Co.	Image pg. A113

2946 WABASH AVE

Year	Uses	Source	
2006	No Current Listing	Cole Information	
2005	OCCUPANT UNKNOWN	Cole Information	
2000	Buck Monroe M	R. L. Polk Co. Publishers	Image pg. A2
1990	Vacant	R. L. Polk Co.	Image pg. A9
1985	No Return	R. L. Polk and Co.	Image pg. A18
1980	Williams T	R. L. Polk Co., Publishers	Image pg. A26
1975	Williams Aree	R. L. Polk Co.	Image pg. A35
1970	WILLIAMS AREE	R. L. Polk Co.	Image pg. A43
1966	JONES MARY A	R. L. Polk and Co.	Image pg. A51
	BODKINS OPAL	R. L. Polk and Co.	Image pg. A51
1961	Vacant	R. L. Polk Co.	Image pg. A59
1956	Sheldon Fred B	R. L. Polk Co.	Image pg. A67
	OQuinn Elwood	R. L. Polk Co.	Image pg. A67
1951	Sheldon Fredk B	R. L. Polk Co.	Image pg. A75
	Williams Jesse L	R. L. Polk Co.	Image pg. A75
1945	Randile Geo S	Gate City Directory Co.	Image pg. A82
	Mohr Genevieve	Gate City Directory Co.	Image pg. A82
1940	Standish Miles A	Gate City Directory Co.	Image pg. A90
	Mohr Louis C jr	Gate City Directory Co.	Image pg. A90

FINDINGS

2949 WABASH AVE

Year	Uses	Source
2010	SADINA TEAL	Cole Information
2006	Sadina R Teal	Cole Information
2005	SADINA TEAL	Cole Information

3004 WABASH AVE

Year	Uses	Source	
1995	OCCUPANT UNKNOWNN	Cole Information	
1990	Vacant	R. L. Polk Co.	Image pg. A9
1980	Vacant	R. L. Polk Co., Publishers	Image pg. A26
1975	Vacant	R. L. Polk Co.	Image pg. A35
1970	RAY EARL	R. L. Polk Co.	Image pg. A43
1966	VACANT	R. L. Polk and Co.	Image pg. A51
1961	West Samuel	R. L. Polk Co.	Image pg. A59
1956	Thomas Mary A Mrs	R. L. Polk Co.	Image pg. A67
1951	Thomas Mary AO	R. L. Polk Co.	Image pg. A75
1945	Ronspiez Clarence	Gate City Directory Co.	Image pg. A82
1940	Watts Fred B	Gate City Directory Co.	Image pg. A90
1935	Byars John T	Gate City Directory Co.	Image pg. A98
1930	Brown F P	Gate City Directory Co., Publishers	Image pg. A105
1925	Chas E Booker	Gate City Directory Co.	Image pg. A113

3006 WABASH AVE

Year	Uses	Source
2006	Barbara A Gilmore	Cole Information
	Laura Ann Rockley	Cole Information

3008 WABASH AVE

Year	Uses	Source
2020	Fatimata Ndiaye	EDR Digital Archive
	Nikityra Hill	EDR Digital Archive
2017	CORTESHA DANIELS	Cole Information
2014	CORTESHA DANIELS	Cole Information
2006	Really Cheap Electronics	Cole Information

FINDINGS

Year	Uses	Source	
2006	Lyndon Wright	Cole Information	
2005	REALLY CHEAP ELECTRONICS	Cole Information	
	JOYCE DANIELS	Cole Information	
2000	Richardson Dodlee & Isola	R. L. Polk Co. Publishers	Image pg. A2
1995	RICHARDSON, DODLEE	Cole Information	
1992	RICHARDSON, DODLEE	Cole Information	
1990	Richardson Dodlee	R. L. Polk Co.	Image pg. A9
1985	Richardson Dodlee	R. L. Polk and Co.	Image pg. A18
1980	Richardson Dodlee	R. L. Polk Co., Publishers	Image pg. A26
1975	Richardson Dodlee	R. L. Polk Co.	Image pg. A35
	Holliday Eliza Mrs	R. L. Polk Co.	Image pg. A35
1970	RICHARDSON DODLEE	R. L. Polk Co.	Image pg. A43
	HOLLIDAY ELIZA MRS	R. L. Polk Co.	Image pg. A43
1966	RICHARDSON DODLEE	R. L. Polk and Co.	Image pg. A51
	HOLLIDAY ELIZA MRS	R. L. Polk and Co.	Image pg. A51
1961	Richardson Dodlee	R. L. Polk Co.	Image pg. A59
	Holliday Eliz Mrs	R. L. Polk Co.	Image pg. A59
1956	Richardson Dodlee	R. L. Polk Co.	Image pg. A67
1951	Kahrer Edw J	R. L. Polk Co.	Image pg. A75
1945	Martin Harry L	Gate City Directory Co.	Image pg. A82
1940	Martin Harry L	Gate City Directory Co.	Image pg. A90
1935	Martin Harry L	Gate City Directory Co.	Image pg. A98
1930	Martin Harry	Gate City Directory Co., Publishers	Image pg. A105
	Mahy Jos F	Gate City Directory Co., Publishers	Image pg. A105
	Young Law rence	Gate City Directory Co., Publishers	Image pg. A105
1925	Harry L Martin	Gate City Directory Co.	Image pg. A113

3009 WABASH AVE

Year	Uses	Source	
2010	CHARNESE WILLARD	Cole Information	
2005	CHARNESE WILLARD	Cole Information	
2000	Willard Joseph T & Leslie	R. L. Polk Co. Publishers	Image pg. A2

FINDINGS

3012 WABASH AVE

Year	Uses	Source	
2020	Heidi Gutierrez	EDR Digital Archive	
2014	JAMES GUTIERREZ	Cole Information	
2006	Grashaw n Campbell	Cole Information	
	Grashaw n Campbell	Cole Information	
2005	T KEHN	Cole Information	
2000	Johnson Wilbert T Jr & Traci	R. L. Polk Co. Publishers	Image pg. A2
1992	YOUNG, HENRY L JR	Cole Information	
1990	Young Henry	R. L. Polk Co.	Image pg. A9
1985	Morgan Lucinda Mrs	R. L. Polk and Co.	Image pg. A18
1980	Morgan Lucinda Mrs	R. L. Polk Co., Publishers	Image pg. A26
1975	Morgan Lucinda Mrs	R. L. Polk Co.	Image pg. A35
1970	MORGAN LUCINDA MRS	R. L. Polk Co.	Image pg. A43
1966	MORGAN GARRETT L	R. L. Polk and Co.	Image pg. A52
1961	Morgan Garrett L	R. L. Polk Co.	Image pg. A59
1956	No return	R. L. Polk Co.	Image pg. A67
1951	Morgan	R. L. Polk Co.	Image pg. A75
1945	OBlak Geo F	Gate City Directory Co.	Image pg. A82
1940	OBlak Geo F	Gate City Directory Co.	Image pg. A90
1935	Butcher Fred H	Gate City Directory Co.	Image pg. A98
1930	Butcher Fred H	Gate City Directory Co., Publishers	Image pg. A105
1925	Clifton D Ballard	Gate City Directory Co.	Image pg. A113
	James H Seright phys	Gate City Directory Co.	Image pg. A113

3013 WABASH AVE

Year	Uses	Source	
2000	B Not Verified 2 Apts	R. L. Polk Co. Publishers	Image pg. A2

3014 WABASH AVE

Year	Uses	Source
2020	Randall Gilmore	EDR Digital Archive
2017	MICHAEL DIXON	Cole Information
2014	MICHAEL DIXON	Cole Information
2006	No Current Listing	Cole Information

FINDINGS

Year	Uses	Source	
2000	Bass Christine	R. L. Polk Co. Publishers	Image pg. A2
1995	OCCUPANT UNKNOWNN	Cole Information	
1990	Gibbs Charles E	R. L. Polk Co.	Image pg. A9
1985	Mickens Wm B	R. L. Polk and Co.	Image pg. A18
1980	Vacant	R. L. Polk Co., Publishers	Image pg. A26
1975	Vacant	R. L. Polk Co.	Image pg. A35
1970	VACANT	R. L. Polk Co.	Image pg. A43
1966	NO RETURN	R. L. Polk and Co.	Image pg. A52
1961	Mc Daniel Bessie Mrs	R. L. Polk Co.	Image pg. A59
1956	Bonner Arvin	R. L. Polk Co.	Image pg. A67
1951	Wigger Delbert	R. L. Polk Co.	Image pg. A75
1945	Ballantyne Ruby M Mrs	Gate City Directory Co.	Image pg. A82
1940	Ballantyne Ruby M Mrs	Gate City Directory Co.	Image pg. A90
1935	Brown Edw D	Gate City Directory Co.	Image pg. A98
1930	Black C H	Gate City Directory Co., Publishers	Image pg. A105
1925	Chas H Black	Gate City Directory Co.	Image pg. A113

3016 WABASH AVE

Year	Uses	Source	
2017	M BANK	Cole Information	
2014	M BANK	Cole Information	
2000	C MCGEE	Cole Information	
	Mc Gee Christine W M+ A	R. L. Polk Co. Publishers	Image pg. A2
1995	MCGEE, C W	Cole Information	
1992	MCGEE, C W	Cole Information	
1990	Mc Gee Christine	R. L. Polk Co.	Image pg. A9
	Davis Floyd	R. L. Polk Co.	Image pg. A15
1985	Me Gee Christine	R. L. Polk and Co.	Image pg. A18
1980	Mc Gee Christine	R. L. Polk Co., Publishers	Image pg. A26
1975	Mc Gee Christine	R. L. Polk Co.	Image pg. A35
	Ramsey Makie Mrs	R. L. Polk Co.	Image pg. A35
1970	MC GEE CHRISTINE	R. L. Polk Co.	Image pg. A43
	RAMSEY MAKIE MRS	R. L. Polk Co.	Image pg. A43

FINDINGS

Year	Uses	Source	
1966	RAMSEY CLAUDE	R. L. Polk and Co.	Image pg. A52
1961	Ramsey Claude C	R. L. Polk Co.	Image pg. A59
1956	Ramsey Claude C	R. L. Polk Co.	Image pg. A67
1951	Vacant	R. L. Polk Co.	Image pg. A75
1945	Lyon Sadie Mrs	Gate City Directory Co.	Image pg. A82
1940	Lyon Sadie Mrs	Gate City Directory Co.	Image pg. A90
1935	Lyon Sadie Mrs	Gate City Directory Co.	Image pg. A98
1930	Lyon Sadie Mrs	Gate City Directory Co., Publishers	Image pg. A105
1925	Henry Lyon	Gate City Directory Co.	Image pg. A113

3017 WABASH AVE

Year	Uses	Source	
1951	Mary Alices Room of	R. L. Polk Co.	Image pg. A75
	Beauty	R. L. Polk Co.	Image pg. A75

3018 WABASH AVE

Year	Uses	Source	
2020	Shanta Sloan	EDR Digital Archive	
	Leonard Sloan	EDR Digital Archive	
	Shanta Johnson	EDR Digital Archive	
	Chris Johnson	EDR Digital Archive	
2017	SHANTA JOHNSON	Cole Information	
2014	SHANTA JOHNSON	Cole Information	
2010	K JOHNSON	Cole Information	
2000	Sloan Shanta K	R. L. Polk Co. Publishers	Image pg. A2
1995	OCCUPANT UNKNOWNN	Cole Information	
1992	HARVEY, CHARLES E	Cole Information	
1990	Harvey Charles E	R. L. Polk Co.	Image pg. A15
1985	Harvey Charles E	R. L. Polk and Co.	Image pg. A18
1980	Harvey Charles E	R. L. Polk Co., Publishers	Image pg. A26
1975	Harvey Charles E	R. L. Polk Co.	Image pg. A35
1970	HARVEY CHARLES E	R. L. Polk Co.	Image pg. A43
1966	HARVEY CHARLES E B	R. L. Polk and Co.	Image pg. A52
1961	Harvey Chas E	R. L. Polk Co.	Image pg. A59

FINDINGS

Year	Uses	Source	
1956	Wilson Margt W Mrs	R. L. Polk Co.	Image pg. A67
1951	Wilson Thos Do	R. L. Polk Co.	Image pg. A75
1945	Jones Edw in C	Gate City Directory Co.	Image pg. A82
1940	Jones Edw in C	Gate City Directory Co.	Image pg. A90
1935	Jones Edw in C	Gate City Directory Co.	Image pg. A98
1930	Jones Edw in C	Gate City Directory Co., Publishers	Image pg. A105
1925	Edw in C Jones	Gate City Directory Co.	Image pg. A113

3019 WABASH AVE

Year	Uses	Source	
2010	WILLIAM PATTERSON	Cole Information	
1995	PATTERSON, JAMES E	Cole Information	
1990	Vacant	R. L. Polk Co.	Image pg. A15
1985	Patterson James E	R. L. Polk and Co.	Image pg. A18
1980	Patterson James E	R. L. Polk Co., Publishers	Image pg. A26
1975	Patterson James E	R. L. Polk Co.	Image pg. A35
1970	PATTERSON JAMES E	R. L. Polk Co.	Image pg. A43
	RAMSEY MAKIE MRS	R. L. Polk Co.	Image pg. A43
1966	PATTERSON JAMES E	R. L. Polk and Co.	Image pg. A52
1961	Patterson Jas E	R. L. Polk Co.	Image pg. A59
1956	Lyon Roberta H Mrs	R. L. Polk Co.	Image pg. A67
1951	Lyon Roberta H Mrs O	R. L. Polk Co.	Image pg. A75
1945	Lyon Nelson F	Gate City Directory Co.	Image pg. A82
1940	Lyon Nelson F	Gate City Directory Co.	Image pg. A90
1935	Lyon N F	Gate City Directory Co.	Image pg. A98
1930	Lyon N F	Gate City Directory Co., Publishers	Image pg. A105
1925	Nelson F Lyon	Gate City Directory Co.	Image pg. A113

3021 WABASH AVE

Year	Uses	Source	
1995	OCCUPANT UNKNOWNN	Cole Information	
1990	Wilson Frances	R. L. Polk Co.	Image pg. A15
	Patterson Lee	R. L. Polk Co.	Image pg. A15
1985	Patton Marie	R. L. Polk and Co.	Image pg. A18

FINDINGS

Year	Uses	Source	
1980	Jenkins Betty	R. L. Polk Co., Publishers	Image pg. A26
1970	VACANT	R. L. Polk Co.	Image pg. A43
	VACANT	R. L. Polk Co.	Image pg. A43
1966	JONES JIMMIE	R. L. Polk and Co.	Image pg. A52
	PERNON AUDREY	R. L. Polk and Co.	Image pg. A52
1961	Jenkins Eliz Mrs	R. L. Polk Co.	Image pg. A59
	Johnson Ross	R. L. Polk Co.	Image pg. A59
1956	Patterson Jas E g	R. L. Polk Co.	Image pg. A67
1951	Stubbs John	R. L. Polk Co.	Image pg. A75
1945	Shearer Effie M Mrs	Gate City Directory Co.	Image pg. A82
1940	Settle Benj F	Gate City Directory Co.	Image pg. A90
1935	Branson B Walter	Gate City Directory Co.	Image pg. A98
1930	Wagner Pearl	Gate City Directory Co., Publishers	Image pg. A105
1925	Vacant	Gate City Directory Co.	Image pg. A113

3024 WABASH AVE

Year	Uses	Source	
2020	Francis Bedel	EDR Digital Archive	
	Tamba Hali	EDR Digital Archive	
2017	LAWSON SHERMAN	Cole Information	
2014	OCCUPANT UNKNOWN	Cole Information	
2010	GARY BLAYLOCK	Cole Information	
2006	Helen O Blaylock	Cole Information	
2005	HELEN BLAYLOCK	Cole Information	
2000	Hinshaw Juanita	R. L. Polk Co. Publishers	Image pg. A2
	Hinshaw Jack T	R. L. Polk Co. Publishers	Image pg. A2
1995	OCCUPANT UNKNOWNN	Cole Information	
1992	WILSON, JOHN H	Cole Information	
1990	Wilson John H	R. L. Polk Co.	Image pg. A15
1985	Wilson John H	R. L. Polk and Co.	Image pg. A18
1980	Ward Wm A	R. L. Polk Co., Publishers	Image pg. A26
1975	Morgan Leon E	R. L. Polk Co.	Image pg. A35
1970	WOODS EULA MRS	R. L. Polk Co.	Image pg. A43

FINDINGS

Year	Uses	Source	
1966	WOODS AMOS A	R. L. Polk and Co.	Image pg. A52
1961	Woods Amos A	R. L. Polk Co.	Image pg. A59
1956	Woods Amos A a	R. L. Polk Co.	Image pg. A67
1951	Woods Amos O	R. L. Polk Co.	Image pg. A75
1945	Warren Vernon A	Gate City Directory Co.	Image pg. A82
	Richart Glenn	Gate City Directory Co.	Image pg. A82
1940	Warren Vernon A	Gate City Directory Co.	Image pg. A90
	Davies Marie Mrs drsmkr	Gate City Directory Co.	Image pg. A90
1935	Warren Vernon A	Gate City Directory Co.	Image pg. A98
	Davies Marie A Mrs	Gate City Directory Co.	Image pg. A98
	drsmkr	Gate City Directory Co.	Image pg. A98
1930	Warren A V	Gate City Directory Co., Publishers	Image pg. A105
1925	Wm T Archer	Gate City Directory Co.	Image pg. A113

3025 WABASH AVE

Year	Uses	Source	
1980	Stone Peggy	R. L. Polk Co., Publishers	Image pg. A26
1975	Ward Wm A	R. L. Polk Co.	Image pg. A35
1970	WARD WM A	R. L. Polk Co.	Image pg. A43
1966	WARD WM	R. L. Polk and Co.	Image pg. A52
1961	Ward Wm A	R. L. Polk Co.	Image pg. A59
1956	Ward Wm A	R. L. Polk Co.	Image pg. A67
1951	Coulter Octavia Mrs O	R. L. Polk Co.	Image pg. A75
1945	Vacant	Gate City Directory Co.	Image pg. A82
1940	Gamble Jas S	Gate City Directory Co.	Image pg. A90
1935	Stone Wm L	Gate City Directory Co.	Image pg. A98
1930	Snead Edw	Gate City Directory Co., Publishers	Image pg. A105
1925	Arch Gooch	Gate City Directory Co.	Image pg. A113

3026 WABASH AVE

Year	Uses	Source	
1990	Vacant	R. L. Polk Co.	Image pg. A15
1980	Vacant	R. L. Polk Co., Publishers	Image pg. A26
1975	Birmingham W F	R. L. Polk Co.	Image pg. A35

FINDINGS

Year	Uses	Source	
1970	JONES CHARLES	R. L. Polk Co.	Image pg. A43
1966	VACANT	R. L. Polk and Co.	Image pg. A52
1961	Moore Odessa	R. L. Polk Co.	Image pg. A59
1956	Turner Jas F	R. L. Polk Co.	Image pg. A67
1951	Smith John C	R. L. Polk Co.	Image pg. A75
	Smith Doris	R. L. Polk Co.	Image pg. A75
1945	Smith John L	Gate City Directory Co.	Image pg. A82
	Haughn Nora B	Gate City Directory Co.	Image pg. A82
1940	Smith John L	Gate City Directory Co.	Image pg. A90
1935	Brown Edw J	Gate City Directory Co.	Image pg. A98
1930	Galatas Seaton	Gate City Directory Co., Publishers	Image pg. A105
1925	Tex Murray	Gate City Directory Co.	Image pg. A113
	Ernest V Mell	Gate City Directory Co.	Image pg. A113

3028 WABASH AVE

Year	Uses	Source	
2000	NICOLE FRANKS	Cole Information	
1995	OCCUPANT UNKNOWNN	Cole Information	
1990	Vacant	R. L. Polk Co.	Image pg. A15
1985	Elders Sandra	R. L. Polk and Co.	Image pg. A18
1980	No Return	R. L. Polk Co., Publishers	Image pg. A26
1975	Speed Kenneth R	R. L. Polk Co.	Image pg. A35
1970	SPEED KENNETH R	R. L. Polk Co.	Image pg. A43
1966	SPEED KENNETH R	R. L. Polk and Co.	Image pg. A52
1961	Speed Kenneth R	R. L. Polk Co.	Image pg. A59
1956	Speed Kenneth R	R. L. Polk Co.	Image pg. A67
1951	Vacant	R. L. Polk Co.	Image pg. A75
1945	Scheibmeir Leo H	Gate City Directory Co.	Image pg. A82
1940	Scheibmeir Leo H	Gate City Directory Co.	Image pg. A90
1935	Scheibmeir Leo H	Gate City Directory Co.	Image pg. A98
1930	Scheibmeir Leo	Gate City Directory Co., Publishers	Image pg. A105
	Daniels David	Gate City Directory Co., Publishers	Image pg. A105
1925	Wm F Byler phys	Gate City Directory Co.	Image pg. A113

FINDINGS

3030 WABASH AVE

Year	Uses	Source	
2017	TYLER WHEELER	Cole Information	
2014	TYLER WHEELER	Cole Information	
2010	CARMEN MEDINA	Cole Information	
2006	Michelle Brown	Cole Information	
2005	KATINA LEWIS	Cole Information	
2000	VARNICE ALLEN	Cole Information	
	Allen Varnice A	R. L. Polk Co. Publishers	Image pg. A2
	Allen Wanda K	R. L. Polk Co. Publishers	Image pg. A2
1995	BROWN, RICHARD E	Cole Information	
1992	BROWN, RICHARD E	Cole Information	
1990	Crawford Robt	R. L. Polk Co.	Image pg. A15
1985	Crawford Doris J	R. L. Polk and Co.	Image pg. A18
1980	Brown Richd E	R. L. Polk Co., Publishers	Image pg. A26
1975	Vacant	R. L. Polk Co.	Image pg. A35
1970	FELLOWS ALEX	R. L. Polk Co.	Image pg. A43
1966	CAMPBELL CLYDE	R. L. Polk and Co.	Image pg. A52
1961	Mc Elwee Famous	R. L. Polk Co.	Image pg. A59
1956	Marr Emma B Mrs	R. L. Polk Co.	Image pg. A67
1951	Marr Emma Mrs	R. L. Polk Co.	Image pg. A75
1945	Marr Thurston W	Gate City Directory Co.	Image pg. A82
1940	Marr Thurston W	Gate City Directory Co.	Image pg. A90
1935	Marr T W	Gate City Directory Co.	Image pg. A98
1930	Marr T W	Gate City Directory Co., Publishers	Image pg. A105
1925	Thurston W Marr	Gate City Directory Co.	Image pg. A113

3031 WABASH AVE

Year	Uses	Source	
1990	Apartments	R. L. Polk Co.	Image pg. A15
	st Fl Vacant	R. L. Polk Co.	Image pg. A15
	d Fl Vacant	R. L. Polk Co.	Image pg. A15
1985	Triplett Julia	R. L. Polk and Co.	Image pg. A18
	Stacey L	R. L. Polk and Co.	Image pg. A18

FINDINGS

Year	Uses	Source	
1980	Hendricks Louis T	R. L. Polk Co., Publishers	Image pg. A26
	Mc Kenney Willie B	R. L. Polk Co., Publishers	Image pg. A26
1975	Hendricks Louis T	R. L. Polk Co.	Image pg. A35
	Smith Harold Jr	R. L. Polk Co.	Image pg. A35
1970	HENDRICKS LOUIS T S	R. L. Polk Co.	Image pg. A43
	BRADFORD JAMES	R. L. Polk Co.	Image pg. A43
	REVELS LEROY	R. L. Polk Co.	Image pg. A43
1966	HENDRICK LOUIS T	R. L. Polk and Co.	Image pg. A52
	HENo RICKS R C	R. L. Polk and Co.	Image pg. A52
	NO RETURN	R. L. Polk and Co.	Image pg. A52
	REVELS LEROY	R. L. Polk and Co.	Image pg. A52
1961	Hendricks Louis T	R. L. Polk Co.	Image pg. A59
1956	Hendricks Louis T	R. L. Polk Co.	Image pg. A67
1951	Kozlevchar Louis o	R. L. Polk Co.	Image pg. A75
1945	Kozleychar Louis	Gate City Directory Co.	Image pg. A82
1940	Kozlevchar Louis	Gate City Directory Co.	Image pg. A90
1935	Kozlevchar Louis	Gate City Directory Co.	Image pg. A98
1930	King R E	Gate City Directory Co., Publishers	Image pg. A105
1925	Robt E King	Gate City Directory Co.	Image pg. A113

3032 WABASH AVE

Year	Uses	Source	
1995	OCCUPANT UNKNOWNN	Cole Information	
1985	Vacant	R. L. Polk and Co.	Image pg. A18
1980	Williams Claude P	R. L. Polk Co., Publishers	Image pg. A26
1975	No Return	R. L. Polk Co.	Image pg. A35
1970	APARTMENTS	R. L. Polk Co.	Image pg. A43
	PERRY MARY E MRS	R. L. Polk Co.	Image pg. A43
	CANADA JAMES	R. L. Polk Co.	Image pg. A43
	VACANT	R. L. Polk Co.	Image pg. A43
	MARSHALL HOMER	R. L. Polk Co.	Image pg. A43
	VACANT	R. L. Polk Co.	Image pg. A43
1966	APARTMENTS	R. L. Polk and Co.	Image pg. A52

FINDINGS

Year	Uses	Source	
1966	NO RETURN	R. L. Polk and Co.	Image pg. A52
	SMITH ELIZ MRS	R. L. Polk and Co.	Image pg. A52
	QUEEN ESTELLA WAI	R. L. Polk and Co.	Image pg. A52
	NO RETURN	R. L. Polk and Co.	Image pg. A52
	NO RETURN	R. L. Polk and Co.	Image pg. A52
	NO RETURN	R. L. Polk and Co.	Image pg. A52
1961	Apartments	R. L. Polk Co.	Image pg. A59
	Vacant	R. L. Polk Co.	Image pg. A59
	Mann Sally	R. L. Polk Co.	Image pg. A59
	Washington Travis	R. L. Polk Co.	Image pg. A59
	Vacant	R. L. Polk Co.	Image pg. A59
	Vacant	R. L. Polk Co.	Image pg. A59
	Franklin Mattie	R. L. Polk Co.	Image pg. A59
1956	Daniels Willie W	R. L. Polk Co.	Image pg. A67
1951	Cudworth Oscar N	R. L. Polk Co.	Image pg. A75
1945	Grimes Cora M	Gate City Directory Co.	Image pg. A82
	Simpson Emmett	Gate City Directory Co.	Image pg. A82
1940	Crow Chas W	Gate City Directory Co.	Image pg. A90
	Grimes Cora M	Gate City Directory Co.	Image pg. A90
1935	Grimes Cora M	Gate City Directory Co.	Image pg. A98
1930	Grimes Cora M	Gate City Directory Co., Publishers	Image pg. A105
	Weideman Herbert	Gate City Directory Co., Publishers	Image pg. A105
	Stallcup R K	Gate City Directory Co., Publishers	Image pg. A105
1925	Cora M Grimes	Gate City Directory Co.	Image pg. A113
	Jesse H Johnson	Gate City Directory Co.	Image pg. A113

3033 WABASH AVE

Year	Uses	Source	
1995	OCCUPANT UNKNOWNN	Cole Information	
1990	Mathis Herman	R. L. Polk Co.	Image pg. A15
	Vacant	R. L. Polk Co.	Image pg. A15
1980	Carrell Michael	R. L. Polk Co., Publishers	Image pg. A26
	Romer James	R. L. Polk Co., Publishers	Image pg. A26

FINDINGS

Year	Uses	Source	
1980	Henderson Nancy	R. L. Polk Co., Publishers	Image pg. A26
1975	Fudge Tommy	R. L. Polk Co.	Image pg. A35
1970	HENDRICKS ROBT	R. L. Polk Co.	Image pg. A43
	JACKSON JACQUELINE	R. L. Polk Co.	Image pg. A43
1966	MORGAN MARGIE F MRS	R. L. Polk and Co.	Image pg. A52
	WOODS KENNETH	R. L. Polk and Co.	Image pg. A52
1961	Murrell Octavia Mrs	R. L. Polk Co.	Image pg. A59
	rear Buford Reva D Mrs	R. L. Polk Co.	Image pg. A59
1956	Vacant	R. L. Polk Co.	Image pg. A67
1951	Rost Edw A jr	R. L. Polk Co.	Image pg. A75
	Turley Fred	R. L. Polk Co.	Image pg. A75
	Hight Edw L	R. L. Polk Co.	Image pg. A75
	Yeager Lulu B Mrs	R. L. Polk Co.	Image pg. A75
	Rost Edwin A jr	R. L. Polk Co.	Image pg. A75
1945	Rost Edwin A jr	Gate City Directory Co.	Image pg. A82
	Thacker Anson A	Gate City Directory Co.	Image pg. A82
1940	Lane Linnie B Mrs	Gate City Directory Co.	Image pg. A90
	White Geo R	Gate City Directory Co.	Image pg. A90
1935	Vacant	Gate City Directory Co.	Image pg. A98
	A Vacant	Gate City Directory Co.	Image pg. A98
1930	Vogel David	Gate City Directory Co., Publishers	Image pg. A105
	Morris Cassius C	Gate City Directory Co., Publishers	Image pg. A105
1925	David Vogel	Gate City Directory Co.	Image pg. A113
	John F Stack	Gate City Directory Co.	Image pg. A113

3034 WABASH AVE

Year	Uses	Source
2014	RAMOND HOLT	Cole Information
2010	FRANCIS HOLT	Cole Information
2006	Bryant Holt	Cole Information
	Francis Holt	Cole Information
2005	FRANCIS HOLT	Cole Information
2000	J WHITE	Cole Information

FINDINGS

Year	Uses	Source	
2000	White Earlene L	R. L. Polk Co. Publishers	Image pg. A2
	White Johnney B	R. L. Polk Co. Publishers	Image pg. A2
1995	WHITE, J B	Cole Information	
1992	WHITE, J B	Cole Information	
1990	White J B	R. L. Polk Co.	Image pg. A15
1985	White Earline	R. L. Polk and Co.	Image pg. A18
1980	Watson Brady	R. L. Polk Co., Publishers	Image pg. A26
1975	Williams Lemuel D	R. L. Polk Co.	Image pg. A35
1970	WILLIAMS LEMUEL D	R. L. Polk Co.	Image pg. A43
1966	WILLIAMS LEMUEL D	R. L. Polk and Co.	Image pg. A52
1961	Williams Lem	R. L. Polk Co.	Image pg. A59
1956	Childress Thease Mrs	R. L. Polk Co.	Image pg. A67
1951	Childress Geo	R. L. Polk Co.	Image pg. A75
1945	Johnson Jesse H	Gate City Directory Co.	Image pg. A82
1940	Johnson Jesse H	Gate City Directory Co.	Image pg. A90
1935	Johnson Jesse H	Gate City Directory Co.	Image pg. A98
1930	Johnson Jesse H	Gate City Directory Co., Publishers	Image pg. A105
1925	Robt Bellemere	Gate City Directory Co.	Image pg. A113

3037 WABASH AVE

Year	Uses	Source	
2014	FRANCIS HOLT	Cole Information	
2010	FRANCIS HOLT	Cole Information	
1970	SMITH BURNETT A	R. L. Polk Co.	Image pg. A43
1966	SMITH BURNETT A	R. L. Polk and Co.	Image pg. A52
1961	Oliver Margt M Mrs	R. L. Polk Co.	Image pg. A59
1956	Oliver Margt M	R. L. Polk Co.	Image pg. A67
1951	Oliver Margt	R. L. Polk Co.	Image pg. A75
1945	Sperry Chas E	Gate City Directory Co.	Image pg. A82
1940	Sperry Chas E	Gate City Directory Co.	Image pg. A90
1935	Gamble Jas S	Gate City Directory Co.	Image pg. A98
1930	Gamble Jas S	Gate City Directory Co., Publishers	Image pg. A105
1925	James Chorn	Gate City Directory Co.	Image pg. A113

FINDINGS

3038 WABASH AVE

Year	Uses	Source	
2014	OCCUPANT UNKNOWN	Cole Information	
2010	OCCUPANT UNKNOWN	Cole Information	
2006	No Current Listing	Cole Information	
2005	OCCUPANT UNKNOWN	Cole Information	
2000	Not Verified	R. L. Polk Co. Publishers	Image pg. A2
1995	OCCUPANT UNKNOWNN	Cole Information	
1990	Garrison Goldrenia C	R. L. Polk Co.	Image pg. A15
1985	Vacant	R. L. Polk and Co.	Image pg. A18
1980	Clardy Thelma	R. L. Polk Co., Publishers	Image pg. A26
1975	Wilks Eunice	R. L. Polk Co.	Image pg. A35
1970	HAYNES WM	R. L. Polk Co.	Image pg. A43
1966	HAYNES WM	R. L. Polk and Co.	Image pg. A52
1961	Haynes Wm	R. L. Polk Co.	Image pg. A59
1956	Peeler Alex jr	R. L. Polk Co.	Image pg. A67
1951	Johnson Robt W	R. L. Polk Co.	Image pg. A75
1945	Rathbone Harold F	Gate City Directory Co.	Image pg. A82
1940	Rathbone Harold F	Gate City Directory Co.	Image pg. A90
1935	Miller Alter	Gate City Directory Co.	Image pg. A98
1930	Miller Abr	Gate City Directory Co., Publishers	Image pg. A105
1925	Abe Miller	Gate City Directory Co.	Image pg. A113

3039 WABASH AVE

Year	Uses	Source	
1970	JACKSON DARLENE	R. L. Polk Co.	Image pg. A43
1966	HILL D C MRS	R. L. Polk and Co.	Image pg. A52
1961	Mc Gee Vermina Mrs	R. L. Polk Co.	Image pg. A59
1956	Thompson Ora	R. L. Polk Co.	Image pg. A67
1945	Pearson Minnie Mrs	Gate City Directory Co.	Image pg. A82
	Baldridge Nancy E Mrs	Gate City Directory Co.	Image pg. A82
1940	Sanders Cora Mrs	Gate City Directory Co.	Image pg. A90
	Baldridge Nancy E Mrs	Gate City Directory Co.	Image pg. A90
1935	Miller Lillie L Mrs	Gate City Directory Co.	Image pg. A98

FINDINGS

Year	Uses	Source	
1935	Baldridge Betty Mrs	Gate City Directory Co.	Image pg. A98
1930	Levin Harold	Gate City Directory Co., Publishers	Image pg. A105
1925	Mrs Geo Coomber	Gate City Directory Co.	Image pg. A113
	Nancy E Baldridge	Gate City Directory Co.	Image pg. A113

3040 WABASH AVE

Year	Uses	Source	
2014	OCCUPANT UNKNOWN	Cole Information	
2006	Ernest Blackman	Cole Information	
2005	ERNEST BLACKMAN	Cole Information	
2000	ANNETTE OBANNON	Cole Information	
	ERNEST BLACKMAN	Cole Information	
	Blackman Ernest	R. L. Polk Co. Publishers	Image pg. A2
	OBannon Annette	R. L. Polk Co. Publishers	Image pg. A2
1995	BLACKMAN, ERNEST	Cole Information	
	OBANNON, ANNETTE	Cole Information	
1992	BLACKMAN, ERNEST	Cole Information	
	OBANNON, ANNETTE	Cole Information	
1990	Blackman Earnest	R. L. Polk Co.	Image pg. A15
1985	Blackman Earnest	R. L. Polk and Co.	Image pg. A18
1980	OBannon Annette Mrs	R. L. Polk Co., Publishers	Image pg. A26
1975	OBannon Annette Mrs	R. L. Polk Co.	Image pg. A35
1970	OBANNON ANNETTE MRS B	R. L. Polk Co.	Image pg. A43
	WILKES EUNICE	R. L. Polk Co.	Image pg. A43
1966	OBANON ANNETTE MRS	R. L. Polk and Co.	Image pg. A52
1961	OBannon Annette Mrs	R. L. Polk Co.	Image pg. A59
1956	OBansion Annette Mrs	R. L. Polk Co.	Image pg. A67
1951	Davies Marie Mrs	R. L. Polk Co.	Image pg. A75
	drsmkr	R. L. Polk Co.	Image pg. A75
1945	Davies Marie Mrs drsmkr	Gate City Directory Co.	Image pg. A82
1940	Weiche Kenneth F	Gate City Directory Co.	Image pg. A90
1935	Sloan J I locksmith	Gate City Directory Co.	Image pg. A98
1930	Sloan J I locksmith	Gate City Directory Co., Publishers	Image pg. A105

FINDINGS

Year	Uses	Source	
1925	James I Sloan	Gate City Directory Co.	Image pg. A113

3041 WABASH AVE

Year	Uses	Source	
1985	Cremo Annette E	R. L. Polk and Co.	Image pg. A18
1980	Cremo Annette E	R. L. Polk Co., Publishers	Image pg. A26
1970	LABRIE ALBERT V	R. L. Polk Co.	Image pg. A43
1966	LABRIE ALBERT V	R. L. Polk and Co.	Image pg. A52
1961	Labrie Albert V	R. L. Polk Co.	Image pg. A59
1956	Labrie Albert V a	R. L. Polk Co.	Image pg. A67
1951	Labrie Albert V	R. L. Polk Co.	Image pg. A75
1945	Long Arth L	Gate City Directory Co.	Image pg. A82
	Sherman Linen and Supply Co	Gate City Directory Co.	Image pg. A82
1940	Sherman Ferdirland H	Gate City Directory Co.	Image pg. A90
1935	Sherman F H	Gate City Directory Co.	Image pg. A98
1930	Sherman F H	Gate City Directory Co., Publishers	Image pg. A105
1925	Ferd H Sherman	Gate City Directory Co.	Image pg. A113

3042 WABASH AVE

Year	Uses	Source	
2020	Mallory Badgett	EDR Digital Archive	
	Thomas Badgett	EDR Digital Archive	
2000	LEONARD WASHINGTON	Cole Information	
	Washington Leonard & Janet	R. L. Polk Co. Publishers	Image pg. A2
1995	SMITH, HARRY L	Cole Information	
1992	WASHINGTON, LEONARD	Cole Information	
1990	Washington Leonard Y	R. L. Polk Co.	Image pg. A15
1985	Washington Leonard Y	R. L. Polk and Co.	Image pg. A18
1980	Washington Leonard Y	R. L. Polk Co., Publishers	Image pg. A26
1975	Washington Leonard Y	R. L. Polk Co.	Image pg. A35
	Washington Janet	R. L. Polk Co.	Image pg. A35
1970	WASHINGTON LEONARD Y	R. L. Polk Co.	Image pg. A43
1966	WASHINGTON LEONARD Y	R. L. Polk and Co.	Image pg. A52
1961	Washington Leonard Y	R. L. Polk Co.	Image pg. A59

FINDINGS

Year	Uses	Source	
1956	Washington Leonard Y	R. L. Polk Co.	Image pg. A67
1951	Washington Leonard Y	R. L. Polk Co.	Image pg. A75
1945	Friess Otto C	Gate City Directory Co.	Image pg. A82
1940	Friess Otto C	Gate City Directory Co.	Image pg. A90
1935	Fries s Otto C	Gate City Directory Co.	Image pg. A98
	Weidman Herbert A	Gate City Directory Co.	Image pg. A98
1930	Friese Kath Mrs	Gate City Directory Co., Publishers	Image pg. A105
1925	Otto C Friess	Gate City Directory Co.	Image pg. A113

3045 WABASH AVE

Year	Uses	Source	
1975	Vacant	R. L. Polk Co.	Image pg. A35
1970	BLACK GUS	R. L. Polk Co.	Image pg. A43
1966	BERRY CHAUNCEY A	R. L. Polk and Co.	Image pg. A52
1961	Berry Chauncey A	R. L. Polk Co.	Image pg. A59
1956	Robinson Corrine	R. L. Polk Co.	Image pg. A67
1951	Dreiling Bunny Bo	R. L. Polk Co.	Image pg. A75
1945	Vacant	Gate City Directory Co.	Image pg. A82
1940	Bates Genevieve Mrs	Gate City Directory Co.	Image pg. A90
1935	Walters Chas A	Gate City Directory Co.	Image pg. A98
1930	Long Arth L	Gate City Directory Co., Publishers	Image pg. A105
1925	Chas H Hyde	Gate City Directory Co.	Image pg. A113

3047 WABASH AVE

Year	Uses	Source	
1975	Vacant	R. L. Polk Co.	Image pg. A35
1970	VACANT	R. L. Polk Co.	Image pg. A43
1966	ELLIS EDITIMUS	R. L. Polk and Co.	Image pg. A52
1961	Logan L B	R. L. Polk Co.	Image pg. A59
1956	Metoyer Lew is	R. L. Polk Co.	Image pg. A67
1951	Frankenstein Richd P	R. L. Polk Co.	Image pg. A75
1945	Frankstein Richd P	Gate City Directory Co.	Image pg. A82
1940	Madden Orla A	Gate City Directory Co.	Image pg. A90
1935	Madden Orla	Gate City Directory Co.	Image pg. A98

FINDINGS

Year	Uses	Source	
1930	Vacant	Gate City Directory Co., Publishers	Image pg. A105
1925	Martin L Hill contr	Gate City Directory Co.	Image pg. A113

3050 WABASH AVE

Year	Uses	Source	
1990	Vacant	R. L. Polk Co.	Image pg. A15
1985	Vacant	R. L. Polk and Co.	Image pg. A18
1975	Johnson Carol E	R. L. Polk Co.	Image pg. A35
1970	PRUITT DONNIE	R. L. Polk Co.	Image pg. A43
1966	CRITES ROY	R. L. Polk and Co.	Image pg. A52
1961	Weiland David	R. L. Polk Co.	Image pg. A59
	Crites Roy	R. L. Polk Co.	Image pg. A59
1956	Cook Sylvester E	R. L. Polk Co.	Image pg. A67
	Crites Roy	R. L. Polk Co.	Image pg. A67
1951	Gillen Mable Mrs	R. L. Polk Co.	Image pg. A75
	Crites Roy	R. L. Polk Co.	Image pg. A75
1945	Feltes Mary L Mrs Rev	Gate City Directory Co.	Image pg. A82
1940	Bunyan Harry	Gate City Directory Co.	Image pg. A90
1935	Feltes Peter E	Gate City Directory Co.	Image pg. A98
	Fifth Spiritualist Church	Gate City Directory Co.	Image pg. A98
1930	Braden Julia M	Gate City Directory Co., Publishers	Image pg. A105
1925	Geo L Smith	Gate City Directory Co.	Image pg. A113

3100 WABASH AVE

Year	Uses	Source	
1956	Mc Enilty Mary F	R. L. Polk Co.	Image pg. A67
	a Mc Enulty Patk	R. L. Polk Co.	Image pg. A67
1951	Koenig Clarence C	R. L. Polk Co.	Image pg. A75
	Leiker Frank J	R. L. Polk Co.	Image pg. A75
1945	Koenig Clarence C	Gate City Directory Co.	Image pg. A82
	Leiker Frank J	Gate City Directory Co.	Image pg. A82
1940	Koenig Clarence C	Gate City Directory Co.	Image pg. A90
	Koenig Gus F	Gate City Directory Co.	Image pg. A90
	Lee Ruby L Mrs	Gate City Directory Co.	Image pg. A90

FINDINGS

Year	Uses	Source	
1935	Sadovsky Mollie Mrs	Gate City Directory Co.	Image pg. A98
	A Moore Mary Mrs	Gate City Directory Co.	Image pg. A98
1930	Vacant	Gate City Directory Co., Publishers	Image pg. A105

3102 WABASH AVE

Year	Uses	Source	
1956	3102 06 St Joseph Hospital	R. L. Polk Co.	Image pg. A67
1951	3102 04 St Joseph Hospital	R. L. Polk Co.	Image pg. A75
1945	StJosepii Hospital Internes Home	Gate City Directory Co.	Image pg. A82
1935	Coonrad Wm E	Gate City Directory Co.	Image pg. A98
1930	Vacant	Gate City Directory Co., Publishers	Image pg. A105

3104 WABASH AVE

Year	Uses	Source	
1951	3102 04 St Joseph Hospital	R. L. Polk Co.	Image pg. A75
	Internes Home	R. L. Polk Co.	Image pg. A75
1945	StJosepii Hospital Internes Home	Gate City Directory Co.	Image pg. A82
1935	Donovan Jos J	Gate City Directory Co.	Image pg. A98
1930	Vacant	Gate City Directory Co., Publishers	Image pg. A105
1925	Nurses Home St Joseph Hospital	Gate City Directory Co.	Image pg. A113

3106 WABASH AVE

Year	Uses	Source	
1956	3102 06 St Joseph Hospital	R. L. Polk Co.	Image pg. A67
	internes home	R. L. Polk Co.	Image pg. A67
1951	Hill Anna E Mrs O	R. L. Polk Co.	Image pg. A75
	Salmon Geo W	R. L. Polk Co.	Image pg. A75
1945	Hill Annie	Gate City Directory Co.	Image pg. A82
	Byrne Moye	Gate City Directory Co.	Image pg. A82
1940	Willis Mary E Mrs	Gate City Directory Co.	Image pg. A90
	Greenberg Ess Ray	Gate City Directory Co.	Image pg. A90
1935	WTillis John J	Gate City Directory Co.	Image pg. A98
	Mitchell Jos L	Gate City Directory Co.	Image pg. A98
1930	Vacant	Gate City Directory Co., Publishers	Image pg. A105

FINDINGS

Year	Uses	Source	
1925	John J Willis	Gate City Directory Co.	Image pg. A113

FINDINGS

ADJOINING PROPERTY: ADDRESSES NOT IDENTIFIED IN RESEARCH SOURCE

The following Adjoining Property addresses were researched for this report, and the addresses were not identified in research source.

Address Researched	Address Not Identified in Research Source
2400 30TH	2020, 2017, 2014, 2010, 2006, 2005, 2000, 1995, 1992, 1990, 1985, 1980, 1975, 1970, 1966, 1961, 1956, 1951, 1940, 1935, 1930, 1925, 1920, 1909
2400 30TH	2020, 2017, 2014, 2010, 2006, 2005, 2000, 1995, 1992, 1990, 1985, 1980, 1975, 1970, 1966, 1961, 1956, 1951, 1945, 1935, 1930, 1925, 1920, 1909
2400 30TH	2020, 2017, 2014, 2010, 2006, 2005, 2000, 1995, 1992, 1990, 1985, 1980, 1975, 1970, 1966, 1961, 1956, 1951, 1945, 1940, 1930, 1925, 1920, 1909
2400 30TH	2020, 2017, 2014, 2010, 2006, 2005, 2000, 1995, 1992, 1990, 1985, 1980, 1975, 1970, 1966, 1961, 1956, 1951, 1945, 1940, 1935, 1925, 1920, 1909
2400 30TH	2020, 2017, 2014, 2010, 2006, 2005, 2000, 1995, 1992, 1990, 1985, 1980, 1975, 1970, 1966, 1961, 1956, 1951, 1945, 1940, 1935, 1930, 1925, 1909
2400 30TH	2020, 2017, 2014, 2010, 2006, 2005, 2000, 1992, 1990, 1985, 1980, 1975, 1970, 1966, 1961, 1956, 1951, 1945, 1940, 1935, 1930, 1925, 1920, 1909
2400 30TH	2020, 2017, 2014, 2010, 2006, 2005, 2000, 1995, 1992, 1990, 1985, 1980, 1975, 1970, 1966, 1961, 1951, 1945, 1940, 1935, 1930, 1925, 1920, 1909
2400 30TH	2020, 2017, 2014, 2010, 2006, 2005, 2000, 1995, 1992, 1990, 1985, 1980, 1975, 1970, 1966, 1961, 1956, 1945, 1940, 1935, 1930, 1925, 1920, 1909
2400 30TH ST	2020, 2017, 2014, 2010, 2006, 2005, 2000, 1995, 1992, 1990, 1985, 1980, 1975, 1970, 1961, 1956, 1951, 1945, 1940, 1935, 1930, 1925, 1920, 1909
2400 30TH ST	2020, 2017, 2014, 2010, 2006, 2005, 2000, 1995, 1992, 1990, 1985, 1980, 1975, 1970, 1966, 1956, 1951, 1945, 1940, 1935, 1930, 1925, 1920, 1909
2400 30TH ST	2020, 2017, 2014, 2010, 2006, 2005, 2000, 1995, 1992, 1990, 1985, 1975, 1970, 1966, 1961, 1956, 1951, 1945, 1940, 1935, 1930, 1925, 1920, 1909
2400 30TH ST	2020, 2017, 2014, 2010, 2006, 2005, 2000, 1995, 1992, 1990, 1985, 1980, 1970, 1966, 1961, 1956, 1951, 1945, 1940, 1935, 1930, 1925, 1920, 1909
2400 30TH ST	2020, 2017, 2014, 2010, 2006, 2005, 2000, 1995, 1992, 1990, 1985, 1980, 1975, 1966, 1961, 1956, 1951, 1945, 1940, 1935, 1930, 1925, 1920, 1909
2400 30TH ST	2020, 2017, 2014, 2010, 2006, 2005, 2000, 1995, 1992, 1990, 1985, 1980, 1975, 1970, 1966, 1961, 1956, 1951, 1945, 1940, 1930, 1920, 1909
2401 30TH	2020, 2017, 2014, 2010, 2006, 2005, 2000, 1995, 1992, 1990, 1985, 1980, 1975, 1970, 1966, 1961, 1956, 1951, 1945, 1940, 1935, 1930, 1925, 1909
2401 30TH	2020, 2017, 2014, 2010, 2006, 2005, 2000, 1995, 1992, 1990, 1985, 1980, 1975, 1970, 1966, 1961, 1956, 1951, 1945, 1940, 1935, 1925, 1920, 1909
2401 30TH	2020, 2017, 2014, 2010, 2006, 2005, 2000, 1995, 1992, 1990, 1985, 1980, 1975, 1970, 1966, 1961, 1956, 1951, 1945, 1940, 1930, 1925, 1920, 1909
2401 30TH	2020, 2017, 2014, 2010, 2006, 2005, 2000, 1995, 1992, 1990, 1985, 1980, 1975, 1970, 1966, 1961, 1956, 1951, 1945, 1935, 1930, 1925, 1920, 1909
2401 30TH	2020, 2017, 2014, 2010, 2006, 2005, 2000, 1995, 1992, 1990, 1985, 1980, 1975, 1970, 1966, 1961, 1956, 1951, 1940, 1935, 1930, 1925, 1920, 1909

FINDINGS

Address Researched	Address Not Identified in Research Source
2401 30TH	2020, 2017, 2014, 2010, 2006, 2005, 2000, 1995, 1992, 1990, 1985, 1980, 1975, 1970, 1966, 1961, 1956, 1945, 1940, 1935, 1930, 1925, 1920, 1909
2401 30TH	2020, 2017, 2014, 2010, 2006, 2005, 2000, 1995, 1992, 1990, 1985, 1980, 1975, 1970, 1966, 1961, 1951, 1945, 1940, 1935, 1930, 1925, 1920, 1909
2401 30TH ST	2020, 2017, 2014, 2010, 2006, 2005, 2000, 1995, 1992, 1990, 1985, 1980, 1975, 1970, 1966, 1956, 1951, 1945, 1940, 1935, 1930, 1925, 1920, 1909
2401 30TH ST	2020, 2017, 2014, 2010, 2006, 2005, 2000, 1995, 1992, 1990, 1985, 1980, 1975, 1970, 1961, 1956, 1951, 1945, 1940, 1935, 1930, 1925, 1920, 1909
2401 30TH ST	2020, 2017, 2014, 2010, 2006, 2005, 2000, 1995, 1992, 1990, 1985, 1980, 1975, 1966, 1961, 1956, 1951, 1945, 1940, 1935, 1930, 1925, 1920, 1909
2401 30TH ST	2020, 2017, 2014, 2010, 2006, 2005, 2000, 1995, 1992, 1990, 1985, 1980, 1970, 1966, 1961, 1956, 1951, 1945, 1940, 1935, 1930, 1925, 1920, 1909
2401 30TH ST	2020, 2017, 2014, 2010, 2006, 2005, 2000, 1995, 1992, 1990, 1985, 1975, 1970, 1966, 1961, 1956, 1951, 1945, 1940, 1935, 1930, 1925, 1920, 1909
2401 30TH ST	2020, 2017, 2014, 2010, 2006, 2005, 2000, 1995, 1992, 1990, 1980, 1975, 1970, 1966, 1961, 1956, 1951, 1945, 1940, 1935, 1930, 1925, 1920, 1909
2401 30TH ST	2020, 2017, 2014, 2010, 2005, 2000, 1995, 1992, 1990, 1985, 1980, 1975, 1970, 1966, 1961, 1956, 1951, 1945, 1940, 1935, 1930, 1925, 1920, 1909
2401 30TH ST	2020, 2017, 2014, 2010, 2006, 2005, 1995, 1992, 1990, 1985, 1980, 1975, 1970, 1966, 1961, 1956, 1951, 1945, 1940, 1935, 1930, 1925, 1920, 1909
2401 30TH ST	2020, 2017, 2014, 2010, 2006, 2005, 2000, 1995, 1992, 1990, 1985, 1980, 1975, 1970, 1966, 1961, 1956, 1951, 1945, 1940, 1935, 1930, 1920, 1909
2401 E 30TH ST	2020, 2017, 2014, 2010, 2006, 2005, 1995, 1992, 1990, 1985, 1980, 1975, 1970, 1966, 1961, 1956, 1951, 1945, 1940, 1935, 1930, 1925, 1920, 1909
2401 E 30TH ST	2020, 2017, 2014, 2010, 2006, 2000, 1995, 1992, 1990, 1985, 1980, 1975, 1970, 1966, 1961, 1956, 1951, 1945, 1940, 1935, 1930, 1925, 1920, 1909
2401 E 30TH ST	2020, 2017, 2010, 2006, 2005, 2000, 1995, 1992, 1990, 1985, 1980, 1975, 1970, 1966, 1961, 1956, 1951, 1945, 1940, 1935, 1930, 1925, 1920, 1909
2401 E 30TH ST	2020, 2017, 2014, 2010, 2006, 2005, 2000, 1992, 1990, 1985, 1980, 1975, 1970, 1966, 1961, 1956, 1951, 1945, 1940, 1935, 1930, 1925, 1920, 1909
2402 30TH	2020, 2017, 2014, 2010, 2006, 2005, 2000, 1995, 1992, 1990, 1985, 1980, 1975, 1970, 1966, 1961, 1951, 1945, 1940, 1935, 1930, 1925, 1920, 1909
2402 30TH	2020, 2017, 2014, 2010, 2006, 2005, 2000, 1995, 1992, 1990, 1985, 1980, 1975, 1970, 1966, 1961, 1956, 1945, 1940, 1935, 1930, 1925, 1920, 1909
2402 30TH	2020, 2017, 2014, 2010, 2006, 2005, 2000, 1995, 1992, 1990, 1985, 1980, 1975, 1970, 1966, 1961, 1956, 1951, 1945, 1940, 1935, 1925, 1920, 1909
2402 30TH	2020, 2017, 2014, 2010, 2006, 2005, 2000, 1995, 1992, 1990, 1985, 1980, 1975, 1970, 1966, 1961, 1956, 1951, 1940, 1935, 1930, 1925, 1920, 1909
2402 30TH	2020, 2017, 2014, 2010, 2006, 2005, 2000, 1995, 1992, 1990, 1985, 1980, 1975, 1970, 1966, 1961, 1956, 1945, 1935, 1930, 1925, 1920, 1909
2402 30TH	2020, 2017, 2014, 2010, 2006, 2005, 2000, 1995, 1992, 1990, 1985, 1980, 1975, 1970, 1966, 1961, 1956, 1951, 1945, 1940, 1930, 1925, 1920, 1909
2402 30TH ST	2020, 2017, 2014, 2010, 2006, 2005, 2000, 1995, 1992, 1990, 1985, 1980, 1975, 1970, 1966, 1961, 1956, 1951, 1945, 1940, 1935, 1930, 1920, 1909

FINDINGS

Address Researched	Address Not Identified in Research Source
2402 30TH ST	2020, 2017, 2014, 2010, 2006, 2005, 2000, 1995, 1992, 1990, 1985, 1980, 1975, 1970, 1961, 1956, 1951, 1945, 1940, 1935, 1930, 1925, 1920, 1909
2402 30TH ST	2020, 2017, 2014, 2010, 2006, 2005, 2000, 1995, 1992, 1990, 1985, 1980, 1975, 1970, 1966, 1956, 1951, 1945, 1940, 1935, 1930, 1925, 1920, 1909
2402 30TH ST	2020, 2017, 2014, 2010, 2006, 2005, 2000, 1995, 1992, 1990, 1985, 1980, 1975, 1966, 1961, 1956, 1951, 1945, 1940, 1935, 1930, 1925, 1920, 1909
2404 30TH	2020, 2017, 2014, 2010, 2006, 2005, 2000, 1995, 1992, 1990, 1985, 1980, 1975, 1970, 1966, 1961, 1956, 1945, 1940, 1935, 1930, 1925, 1920, 1909
2404 30TH	2020, 2017, 2014, 2010, 2006, 2005, 2000, 1995, 1992, 1990, 1985, 1980, 1975, 1970, 1966, 1961, 1951, 1945, 1940, 1935, 1930, 1925, 1920, 1909
2404 30TH	2020, 2017, 2014, 2010, 2006, 2005, 2000, 1992, 1990, 1985, 1980, 1975, 1970, 1966, 1961, 1956, 1951, 1945, 1940, 1935, 1930, 1925, 1920, 1909
2404 30TH	2020, 2017, 2014, 2010, 2006, 2005, 2000, 1995, 1992, 1990, 1985, 1980, 1975, 1970, 1966, 1961, 1956, 1951, 1945, 1940, 1935, 1930, 1925, 1909
2404 30TH	2020, 2017, 2014, 2010, 2006, 2005, 2000, 1995, 1992, 1990, 1985, 1980, 1975, 1970, 1966, 1961, 1956, 1951, 1945, 1940, 1935, 1925, 1920, 1909
2404 30TH	2020, 2017, 2014, 2010, 2006, 2005, 2000, 1995, 1992, 1990, 1985, 1980, 1975, 1970, 1966, 1961, 1956, 1951, 1945, 1940, 1930, 1925, 1920, 1909
2404 30TH	2020, 2017, 2014, 2010, 2006, 2005, 2000, 1995, 1992, 1990, 1985, 1980, 1975, 1970, 1966, 1961, 1956, 1951, 1945, 1935, 1930, 1925, 1920, 1909
2404 30TH	2020, 2017, 2014, 2010, 2006, 2005, 2000, 1995, 1992, 1990, 1985, 1980, 1975, 1970, 1966, 1961, 1956, 1951, 1940, 1935, 1930, 1925, 1920, 1909
2404 30TH ST	2020, 2017, 2014, 2010, 2006, 2005, 2000, 1995, 1992, 1990, 1985, 1980, 1975, 1970, 1966, 1961, 1956, 1951, 1945, 1940, 1935, 1930, 1920, 1909
2404 30TH ST	2020, 2017, 2014, 2010, 2006, 2005, 2000, 1995, 1992, 1990, 1980, 1975, 1970, 1966, 1961, 1956, 1951, 1945, 1940, 1935, 1930, 1925, 1920, 1909
2404 30TH ST	2020, 2017, 2014, 2010, 2006, 2005, 1995, 1992, 1990, 1985, 1980, 1975, 1970, 1966, 1961, 1956, 1951, 1945, 1940, 1935, 1930, 1925, 1920, 1909
2404 30TH ST	2020, 2017, 2014, 2010, 2005, 2000, 1995, 1992, 1990, 1985, 1980, 1975, 1970, 1966, 1961, 1956, 1951, 1945, 1940, 1935, 1930, 1925, 1920, 1909
2404 30TH ST	2020, 2017, 2014, 2010, 2006, 2005, 2000, 1995, 1992, 1990, 1985, 1980, 1975, 1970, 1966, 1956, 1951, 1945, 1940, 1935, 1930, 1925, 1920, 1909
2404 30TH ST	2020, 2017, 2014, 2010, 2006, 2005, 2000, 1995, 1992, 1990, 1985, 1980, 1975, 1970, 1961, 1956, 1951, 1945, 1940, 1935, 1930, 1925, 1920, 1909
2404 30TH ST	2020, 2017, 2014, 2010, 2006, 2005, 2000, 1995, 1992, 1990, 1985, 1980, 1975, 1966, 1961, 1956, 1951, 1945, 1940, 1935, 1930, 1925, 1920, 1909
2404 30TH ST	2020, 2017, 2014, 2010, 2006, 2005, 2000, 1995, 1992, 1990, 1985, 1975, 1970, 1966, 1961, 1956, 1951, 1945, 1940, 1935, 1930, 1925, 1920, 1909
2404 30TH ST	2020, 2017, 2014, 2010, 2006, 2005, 2000, 1995, 1992, 1990, 1985, 1980, 1970, 1966, 1961, 1956, 1951, 1945, 1940, 1935, 1930, 1925, 1920, 1909
2404 E 30TH ST	2020, 2017, 2014, 2010, 2006, 2005, 1995, 1992, 1990, 1985, 1980, 1975, 1970, 1966, 1961, 1956, 1951, 1945, 1940, 1935, 1930, 1925, 1920, 1909
2404 E 30TH ST	2020, 2017, 2014, 2010, 2006, 2000, 1995, 1992, 1990, 1985, 1980, 1975, 1970, 1966, 1961, 1956, 1951, 1945, 1940, 1935, 1930, 1925, 1920, 1909

FINDINGS

Address Researched	Address Not Identified in Research Source
2404 E 30TH ST	2020, 2017, 2010, 2006, 2005, 2000, 1995, 1992, 1990, 1985, 1980, 1975, 1970, 1966, 1961, 1956, 1951, 1945, 1940, 1935, 1930, 1925, 1920, 1909
2404 E 30TH ST	2020, 2017, 2014, 2006, 2005, 2000, 1995, 1992, 1990, 1985, 1980, 1975, 1970, 1966, 1961, 1956, 1951, 1945, 1940, 1935, 1930, 1925, 1920, 1909
2404 E 30TH ST	2017, 2014, 2010, 2006, 2005, 2000, 1995, 1992, 1990, 1985, 1980, 1975, 1970, 1966, 1961, 1956, 1951, 1945, 1940, 1935, 1930, 1925, 1920, 1909
2404 E 30TH ST	2020, 2014, 2010, 2006, 2005, 2000, 1995, 1992, 1990, 1985, 1980, 1975, 1970, 1966, 1961, 1956, 1951, 1945, 1940, 1935, 1930, 1925, 1920, 1909
2404 E 30TH ST	2020, 2017, 2014, 2010, 2006, 2005, 2000, 1992, 1990, 1985, 1980, 1975, 1970, 1966, 1961, 1956, 1951, 1945, 1940, 1935, 1930, 1925, 1920, 1909
2408 30TH	2020, 2017, 2014, 2010, 2006, 2005, 2000, 1992, 1990, 1985, 1980, 1975, 1970, 1966, 1961, 1956, 1951, 1945, 1940, 1935, 1930, 1925, 1920, 1909
2408 30TH	2020, 2017, 2014, 2010, 2006, 2005, 2000, 1995, 1992, 1990, 1985, 1980, 1975, 1970, 1966, 1961, 1951, 1945, 1940, 1935, 1930, 1925, 1920, 1909
2408 30TH	2020, 2017, 2014, 2010, 2006, 2005, 2000, 1995, 1992, 1990, 1985, 1980, 1975, 1970, 1966, 1961, 1956, 1945, 1940, 1935, 1930, 1925, 1920, 1909
2408 30TH	2020, 2017, 2014, 2010, 2006, 2005, 2000, 1995, 1992, 1990, 1985, 1980, 1975, 1970, 1966, 1961, 1956, 1951, 1945, 1940, 1935, 1930, 1925, 1909
2408 30TH	2020, 2017, 2014, 2010, 2006, 2005, 2000, 1995, 1992, 1990, 1985, 1980, 1975, 1970, 1966, 1961, 1956, 1951, 1945, 1940, 1935, 1925, 1920, 1909
2408 30TH	2020, 2017, 2014, 2010, 2006, 2005, 2000, 1995, 1992, 1990, 1985, 1980, 1975, 1970, 1966, 1961, 1956, 1951, 1940, 1935, 1930, 1925, 1920, 1909
2408 30TH	2020, 2017, 2014, 2010, 2006, 2005, 2000, 1995, 1992, 1990, 1985, 1980, 1975, 1970, 1966, 1961, 1956, 1951, 1945, 1935, 1930, 1925, 1920, 1909
2408 30TH	2020, 2017, 2014, 2010, 2006, 2005, 2000, 1995, 1992, 1990, 1985, 1980, 1975, 1970, 1966, 1961, 1956, 1951, 1945, 1940, 1930, 1925, 1920, 1909
2408 30TH ST	2020, 2017, 2014, 2010, 2006, 2005, 2000, 1995, 1992, 1990, 1985, 1980, 1975, 1970, 1966, 1961, 1956, 1951, 1945, 1940, 1935, 1930, 1920, 1909
2408 30TH ST	2020, 2017, 2014, 2010, 2006, 2005, 2000, 1995, 1992, 1990, 1985, 1980, 1975, 1970, 1961, 1956, 1951, 1945, 1940, 1935, 1930, 1925, 1920, 1909
2408 30TH ST	2020, 2017, 2014, 2010, 2006, 2005, 2000, 1995, 1992, 1990, 1985, 1980, 1975, 1970, 1966, 1956, 1951, 1945, 1940, 1935, 1930, 1925, 1920, 1909
2408 30TH ST	2020, 2017, 2014, 2010, 2006, 2005, 2000, 1995, 1992, 1990, 1985, 1980, 1970, 1966, 1961, 1956, 1951, 1945, 1940, 1935, 1930, 1925, 1920, 1909
2408 30TH ST	2020, 2017, 2014, 2010, 2006, 2005, 2000, 1995, 1992, 1990, 1985, 1975, 1970, 1966, 1961, 1956, 1951, 1945, 1940, 1935, 1930, 1925, 1920, 1909
2408 30TH ST	2020, 2017, 2014, 2010, 2006, 2005, 2000, 1995, 1992, 1990, 1985, 1980, 1975, 1966, 1961, 1956, 1951, 1945, 1940, 1935, 1930, 1925, 1920, 1909
2408 30TH ST	2020, 2017, 2014, 2010, 2006, 2005, 2000, 1995, 1992, 1990, 1980, 1975, 1970, 1966, 1961, 1956, 1951, 1945, 1940, 1935, 1930, 1925, 1920, 1909
2408 30TH ST	2020, 2017, 2014, 2010, 2006, 2005, 1995, 1992, 1990, 1985, 1980, 1975, 1970, 1966, 1961, 1956, 1951, 1945, 1940, 1935, 1930, 1925, 1920, 1909
2408 30TH ST	2020, 2017, 2014, 2010, 2005, 2000, 1995, 1992, 1990, 1985, 1980, 1975, 1970, 1966, 1961, 1956, 1951, 1945, 1940, 1935, 1930, 1925, 1920, 1909

FINDINGS

Address Researched	Address Not Identified in Research Source
2408 E 30TH ST	2020, 2017, 2014, 2010, 2006, 2000, 1995, 1992, 1990, 1985, 1980, 1975, 1970, 1966, 1961, 1956, 1951, 1945, 1940, 1935, 1930, 1925, 1920, 1909
2408 E 30TH ST	2020, 2017, 2014, 2006, 2005, 2000, 1995, 1992, 1990, 1985, 1980, 1975, 1970, 1966, 1961, 1956, 1951, 1945, 1940, 1935, 1930, 1925, 1920, 1909
2408 E 30TH ST	2020, 2017, 2010, 2006, 2005, 2000, 1995, 1992, 1990, 1985, 1980, 1975, 1970, 1966, 1961, 1956, 1951, 1945, 1940, 1935, 1930, 1925, 1920, 1909
2408 E 30TH ST	2020, 2017, 2014, 2010, 2006, 2005, 2000, 1995, 1990, 1985, 1980, 1975, 1970, 1966, 1961, 1956, 1951, 1945, 1940, 1935, 1930, 1925, 1920, 1909
2409 30TH	2020, 2017, 2014, 2010, 2006, 2005, 2000, 1992, 1990, 1985, 1980, 1975, 1970, 1966, 1961, 1956, 1951, 1945, 1940, 1935, 1930, 1925, 1920, 1909
2409 30TH	2020, 2017, 2014, 2010, 2006, 2005, 2000, 1995, 1992, 1990, 1985, 1980, 1975, 1970, 1966, 1961, 1956, 1945, 1940, 1935, 1930, 1925, 1920, 1909
2409 30TH	2020, 2017, 2014, 2010, 2006, 2005, 2000, 1995, 1992, 1990, 1985, 1980, 1975, 1970, 1966, 1961, 1951, 1945, 1940, 1935, 1930, 1925, 1920, 1909
2409 30TH	2020, 2017, 2014, 2010, 2006, 2005, 2000, 1995, 1992, 1990, 1985, 1980, 1975, 1970, 1966, 1961, 1956, 1951, 1945, 1940, 1935, 1930, 1925, 1909
2409 30TH	2020, 2017, 2014, 2010, 2006, 2005, 2000, 1995, 1992, 1990, 1985, 1980, 1975, 1970, 1966, 1961, 1956, 1951, 1945, 1940, 1935, 1925, 1920, 1909
2409 30TH	2020, 2017, 2014, 2010, 2006, 2005, 2000, 1995, 1992, 1990, 1985, 1980, 1975, 1970, 1966, 1961, 1956, 1951, 1945, 1940, 1930, 1925, 1920, 1909
2409 30TH	2020, 2017, 2014, 2010, 2006, 2005, 2000, 1995, 1992, 1990, 1985, 1980, 1975, 1970, 1966, 1961, 1956, 1951, 1945, 1935, 1930, 1925, 1920, 1909
2409 30TH	2020, 2017, 2014, 2010, 2006, 2005, 2000, 1995, 1992, 1990, 1985, 1980, 1975, 1970, 1966, 1961, 1956, 1951, 1940, 1935, 1930, 1925, 1920, 1909
2409 30TH ST	2020, 2017, 2014, 2010, 2006, 2005, 2000, 1995, 1992, 1990, 1985, 1980, 1975, 1970, 1966, 1961, 1956, 1951, 1945, 1940, 1935, 1930, 1920, 1909
2409 30TH ST	2020, 2017, 2014, 2010, 2006, 2005, 2000, 1995, 1992, 1990, 1985, 1980, 1975, 1970, 1966, 1956, 1951, 1945, 1940, 1935, 1930, 1925, 1920, 1909
2409 30TH ST	2020, 2017, 2014, 2010, 2006, 2005, 2000, 1995, 1992, 1990, 1985, 1980, 1975, 1970, 1961, 1956, 1951, 1945, 1940, 1935, 1930, 1925, 1920, 1909
2409 30TH ST	2020, 2017, 2014, 2010, 2006, 2005, 2000, 1995, 1992, 1990, 1985, 1980, 1975, 1966, 1961, 1956, 1951, 1945, 1940, 1935, 1930, 1925, 1920, 1909
2409 30TH ST	2020, 2017, 2014, 2010, 2006, 2005, 2000, 1995, 1992, 1990, 1985, 1975, 1970, 1966, 1961, 1956, 1951, 1945, 1940, 1935, 1930, 1925, 1920, 1909
2409 30TH ST	2020, 2017, 2014, 2010, 2006, 2005, 2000, 1995, 1992, 1990, 1985, 1980, 1970, 1966, 1961, 1956, 1951, 1945, 1940, 1935, 1930, 1925, 1920, 1909
2409 30TH ST	2020, 2017, 2014, 2010, 2006, 2005, 2000, 1995, 1992, 1990, 1980, 1975, 1970, 1966, 1961, 1956, 1951, 1945, 1940, 1935, 1930, 1925, 1920, 1909
2409 30TH ST	2020, 2017, 2014, 2010, 2006, 2005, 1995, 1992, 1990, 1985, 1980, 1975, 1970, 1966, 1961, 1956, 1951, 1945, 1940, 1935, 1930, 1925, 1920, 1909
2409 E 30TH ST	2020, 2017, 2014, 2010, 2006, 2005, 2000, 1995, 1990, 1985, 1980, 1975, 1970, 1966, 1961, 1956, 1951, 1945, 1940, 1935, 1930, 1925, 1920, 1909
2409 E 30TH ST	2020, 2017, 2014, 2010, 2006, 2005, 2000, 1992, 1990, 1985, 1980, 1975, 1970, 1966, 1961, 1956, 1951, 1945, 1940, 1935, 1930, 1925, 1920, 1909

FINDINGS

Address Researched	Address Not Identified in Research Source
2410 30TH	2020, 2017, 2014, 2010, 2006, 2005, 2000, 1995, 1992, 1990, 1985, 1980, 1975, 1970, 1966, 1961, 1956, 1951, 1945, 1940, 1935, 1930, 1925, 1909
2411 30TH	2020, 2017, 2014, 2010, 2006, 2005, 2000, 1995, 1992, 1990, 1985, 1980, 1975, 1970, 1966, 1961, 1956, 1951, 1945, 1940, 1935, 1930, 1925, 1909
2411 30TH	2020, 2017, 2014, 2010, 2006, 2005, 2000, 1995, 1992, 1990, 1985, 1980, 1975, 1970, 1966, 1961, 1956, 1951, 1945, 1940, 1935, 1925, 1920, 1909
2411 30TH	2020, 2017, 2014, 2010, 2006, 2005, 2000, 1995, 1992, 1990, 1985, 1980, 1975, 1970, 1966, 1961, 1956, 1951, 1940, 1935, 1930, 1925, 1920, 1909
2411 30TH	2020, 2017, 2014, 2010, 2006, 2005, 2000, 1995, 1992, 1990, 1985, 1980, 1975, 1970, 1966, 1961, 1956, 1951, 1945, 1935, 1930, 1925, 1920, 1909
2411 30TH	2020, 2017, 2014, 2010, 2006, 2005, 2000, 1995, 1992, 1990, 1985, 1980, 1975, 1970, 1966, 1961, 1956, 1951, 1945, 1940, 1930, 1925, 1920, 1909
2411 30TH	2020, 2017, 2014, 2010, 2006, 2005, 2000, 1995, 1992, 1990, 1985, 1980, 1975, 1970, 1966, 1961, 1951, 1945, 1940, 1935, 1930, 1925, 1920, 1909
2411 30TH	2020, 2017, 2014, 2010, 2006, 2005, 2000, 1995, 1992, 1990, 1985, 1980, 1975, 1970, 1966, 1961, 1956, 1945, 1940, 1935, 1930, 1925, 1920, 1909
2411 30TH ST	2020, 2017, 2014, 2010, 2006, 2005, 2000, 1995, 1992, 1990, 1985, 1980, 1975, 1970, 1961, 1956, 1951, 1945, 1940, 1935, 1930, 1925, 1920, 1909
2411 30TH ST	2020, 2017, 2014, 2010, 2006, 2005, 2000, 1995, 1992, 1990, 1985, 1980, 1975, 1970, 1966, 1956, 1951, 1945, 1940, 1935, 1930, 1925, 1920, 1909
2411 30TH ST	2020, 2017, 2014, 2010, 2006, 2005, 2000, 1995, 1992, 1990, 1985, 1980, 1975, 1970, 1966, 1961, 1956, 1951, 1945, 1940, 1935, 1930, 1920, 1909
2413 30TH	2020, 2017, 2014, 2010, 2006, 2005, 2000, 1995, 1992, 1990, 1985, 1980, 1975, 1970, 1966, 1961, 1956, 1951, 1945, 1940, 1935, 1925, 1920, 1909
2413 30TH	2020, 2017, 2014, 2010, 2006, 2005, 2000, 1995, 1992, 1990, 1985, 1980, 1975, 1970, 1966, 1961, 1956, 1951, 1945, 1940, 1930, 1925, 1920, 1909
2413 30TH	2020, 2017, 2014, 2010, 2006, 2005, 2000, 1995, 1992, 1990, 1985, 1980, 1975, 1970, 1966, 1961, 1956, 1951, 1945, 1940, 1935, 1930, 1925, 1920, 1909
2413 30TH	2020, 2017, 2014, 2010, 2006, 2005, 2000, 1995, 1992, 1990, 1985, 1980, 1975, 1970, 1966, 1961, 1956, 1951, 1940, 1935, 1930, 1925, 1920, 1909
2413 30TH	2020, 2017, 2014, 2010, 2006, 2005, 2000, 1995, 1992, 1990, 1985, 1980, 1975, 1970, 1966, 1961, 1956, 1945, 1940, 1935, 1930, 1925, 1920, 1909
2413 30TH	2020, 2017, 2014, 2010, 2006, 2005, 2000, 1995, 1992, 1990, 1985, 1980, 1975, 1970, 1966, 1961, 1951, 1945, 1940, 1935, 1930, 1925, 1920, 1909
2413 30TH	2020, 2017, 2014, 2010, 2006, 2005, 2000, 1992, 1990, 1985, 1980, 1975, 1970, 1966, 1961, 1956, 1951, 1945, 1940, 1935, 1930, 1925, 1920, 1909
2413 30TH ST	2020, 2017, 2014, 2010, 2006, 2005, 2000, 1995, 1992, 1990, 1980, 1975, 1970, 1966, 1961, 1956, 1951, 1945, 1940, 1935, 1930, 1925, 1920, 1909
2413 30TH ST	2020, 2017, 2014, 2010, 2006, 2005, 2000, 1995, 1992, 1990, 1985, 1980, 1975, 1970, 1966, 1956, 1951, 1945, 1940, 1935, 1930, 1925, 1920, 1909
2413 30TH ST	2020, 2017, 2014, 2010, 2006, 2005, 2000, 1995, 1992, 1990, 1985, 1980, 1975, 1970, 1961, 1956, 1951, 1945, 1940, 1935, 1930, 1925, 1920, 1909
2413 30TH ST	2020, 2017, 2014, 2010, 2006, 2005, 2000, 1995, 1992, 1990, 1985, 1975, 1970, 1966, 1961, 1956, 1951, 1945, 1940, 1935, 1930, 1925, 1920, 1909

FINDINGS

Address Researched	Address Not Identified in Research Source
2413 30TH ST	2020, 2017, 2014, 2010, 2006, 2005, 2000, 1995, 1992, 1990, 1985, 1980, 1975, 1966, 1961, 1956, 1951, 1945, 1940, 1935, 1930, 1925, 1920, 1909
2413 30TH ST	2020, 2017, 2014, 2010, 2006, 2005, 2000, 1995, 1992, 1990, 1985, 1980, 1975, 1970, 1966, 1961, 1956, 1951, 1945, 1940, 1935, 1930, 1920, 1909
2415 30TH	2020, 2017, 2014, 2010, 2006, 2005, 2000, 1995, 1992, 1990, 1985, 1980, 1975, 1970, 1966, 1961, 1956, 1951, 1945, 1940, 1935, 1930, 1925, 1909
2415 30TH	2020, 2017, 2014, 2010, 2006, 2005, 2000, 1995, 1992, 1990, 1985, 1980, 1975, 1970, 1966, 1961, 1956, 1951, 1945, 1940, 1935, 1925, 1920, 1909
2415 30TH	2020, 2017, 2014, 2010, 2006, 2005, 2000, 1995, 1992, 1990, 1985, 1980, 1975, 1970, 1966, 1961, 1956, 1951, 1940, 1935, 1930, 1925, 1920, 1909
2415 30TH	2020, 2017, 2014, 2010, 2006, 2005, 2000, 1995, 1992, 1990, 1985, 1980, 1975, 1970, 1966, 1961, 1956, 1951, 1945, 1935, 1930, 1925, 1920, 1909
2415 30TH	2020, 2017, 2014, 2010, 2006, 2005, 2000, 1995, 1992, 1990, 1985, 1980, 1975, 1970, 1966, 1961, 1956, 1951, 1945, 1940, 1930, 1925, 1920, 1909
2415 30TH	2020, 2017, 2014, 2010, 2006, 2005, 2000, 1995, 1992, 1990, 1985, 1980, 1975, 1970, 1966, 1961, 1951, 1945, 1940, 1935, 1930, 1925, 1920, 1909
2415 30TH	2020, 2017, 2014, 2010, 2006, 2005, 2000, 1995, 1992, 1990, 1985, 1980, 1975, 1970, 1966, 1961, 1956, 1945, 1940, 1935, 1930, 1925, 1920, 1909
2415 30TH ST	2020, 2017, 2014, 2010, 2006, 2005, 2000, 1995, 1992, 1990, 1985, 1980, 1975, 1970, 1961, 1956, 1951, 1945, 1940, 1935, 1930, 1925, 1920, 1909
2415 30TH ST	2020, 2017, 2014, 2010, 2006, 2005, 2000, 1995, 1992, 1990, 1985, 1980, 1975, 1970, 1966, 1956, 1951, 1945, 1940, 1935, 1930, 1925, 1920, 1909
2415 30TH ST	2020, 2017, 2014, 2010, 2006, 2005, 2000, 1995, 1992, 1990, 1985, 1980, 1975, 1966, 1961, 1956, 1951, 1945, 1940, 1935, 1930, 1925, 1920, 1909
2415 30TH ST	2020, 2017, 2014, 2010, 2006, 2005, 2000, 1995, 1992, 1990, 1985, 1980, 1975, 1970, 1966, 1961, 1956, 1951, 1945, 1940, 1935, 1930, 1920, 1909
2417 30TH	2020, 2017, 2014, 2010, 2006, 2005, 2000, 1995, 1992, 1990, 1985, 1980, 1975, 1970, 1966, 1961, 1956, 1951, 1945, 1940, 1935, 1930, 1925, 1909
2417 30TH	2020, 2017, 2014, 2010, 2006, 2005, 2000, 1995, 1992, 1990, 1985, 1980, 1975, 1970, 1966, 1961, 1956, 1951, 1945, 1940, 1935, 1925, 1920, 1909
2417 30TH	2020, 2017, 2014, 2010, 2006, 2005, 2000, 1995, 1992, 1990, 1985, 1980, 1975, 1970, 1966, 1961, 1956, 1951, 1945, 1935, 1930, 1925, 1920, 1909
2417 30TH	2020, 2017, 2014, 2010, 2006, 2005, 2000, 1995, 1992, 1990, 1985, 1980, 1975, 1970, 1966, 1961, 1956, 1951, 1940, 1935, 1930, 1925, 1920, 1909
2417 30TH	2020, 2017, 2014, 2010, 2006, 2005, 2000, 1995, 1992, 1990, 1985, 1980, 1975, 1970, 1966, 1961, 1956, 1945, 1940, 1935, 1930, 1925, 1920, 1909
2417 30TH	2020, 2017, 2014, 2010, 2006, 2005, 2000, 1995, 1992, 1990, 1985, 1980, 1975, 1970, 1966, 1961, 1951, 1945, 1940, 1935, 1930, 1925, 1920, 1909
2417 30TH ST	2020, 2017, 2014, 2010, 2006, 2005, 2000, 1995, 1992, 1990, 1985, 1980, 1975, 1970, 1966, 1956, 1951, 1945, 1940, 1935, 1930, 1925, 1920, 1909
2417 30TH ST	2020, 2017, 2014, 2010, 2006, 2005, 2000, 1995, 1992, 1990, 1985, 1980, 1975, 1970, 1961, 1956, 1951, 1945, 1940, 1935, 1930, 1925, 1920, 1909
2417 30TH ST	2020, 2017, 2014, 2010, 2006, 2005, 2000, 1995, 1992, 1990, 1985, 1980, 1975, 1966, 1961, 1956, 1951, 1945, 1940, 1935, 1930, 1925, 1920, 1909

FINDINGS

Address Researched	Address Not Identified in Research Source
2417 30TH ST	2020, 2017, 2014, 2010, 2006, 2005, 2000, 1995, 1992, 1990, 1985, 1980, 1975, 1970, 1966, 1961, 1956, 1951, 1945, 1940, 1935, 1930, 1920, 1909
2418 E 31ST ST	2020, 2017, 2014, 2010, 2006, 2005, 2000, 1995, 1990, 1985, 1980, 1975, 1970, 1966, 1961, 1956, 1951, 1945, 1940, 1935, 1930, 1925, 1920, 1909
2420 30TH	2020, 2017, 2014, 2010, 2006, 2005, 2000, 1992, 1990, 1985, 1980, 1975, 1970, 1966, 1961, 1956, 1951, 1945, 1940, 1935, 1930, 1925, 1920, 1909
2420 30TH	2020, 2017, 2014, 2010, 2006, 2005, 2000, 1995, 1992, 1990, 1985, 1980, 1975, 1970, 1966, 1961, 1951, 1945, 1940, 1935, 1930, 1925, 1920, 1909
2420 30TH	2020, 2017, 2014, 2010, 2006, 2005, 2000, 1995, 1992, 1990, 1985, 1980, 1975, 1970, 1966, 1961, 1956, 1945, 1940, 1935, 1930, 1925, 1920, 1909
2420 30TH	2020, 2017, 2014, 2010, 2006, 2005, 2000, 1995, 1992, 1990, 1985, 1980, 1975, 1970, 1966, 1961, 1956, 1951, 1940, 1935, 1930, 1925, 1920, 1909
2420 30TH ST	2020, 2017, 2014, 2010, 2006, 2005, 2000, 1995, 1992, 1990, 1985, 1980, 1975, 1970, 1961, 1956, 1951, 1945, 1940, 1935, 1930, 1925, 1920, 1909
2420 30TH ST	2020, 2017, 2014, 2010, 2006, 2005, 2000, 1995, 1992, 1990, 1985, 1980, 1975, 1966, 1961, 1956, 1951, 1945, 1940, 1935, 1930, 1925, 1920, 1909
2420 30TH ST	2020, 2017, 2014, 2010, 2006, 2005, 1995, 1992, 1990, 1985, 1980, 1975, 1970, 1966, 1961, 1956, 1951, 1945, 1940, 1935, 1930, 1925, 1920, 1909
2420 E 30TH ST	2020, 2017, 2014, 2010, 2006, 2005, 1995, 1992, 1990, 1985, 1980, 1975, 1970, 1966, 1961, 1956, 1951, 1945, 1940, 1935, 1930, 1925, 1920, 1909
2500 30TH	2020, 2017, 2014, 2010, 2006, 2005, 2000, 1995, 1992, 1990, 1985, 1980, 1975, 1970, 1966, 1961, 1956, 1945, 1940, 1935, 1930, 1925, 1920, 1909
2500 30TH	2020, 2017, 2014, 2010, 2006, 2005, 2000, 1995, 1992, 1990, 1985, 1980, 1975, 1970, 1966, 1961, 1951, 1945, 1940, 1935, 1930, 1925, 1920, 1909
2500 30TH	2020, 2017, 2014, 2010, 2006, 2005, 2000, 1995, 1992, 1990, 1985, 1980, 1975, 1970, 1966, 1961, 1956, 1951, 1940, 1935, 1930, 1925, 1920, 1909
2500 30TH	2020, 2017, 2014, 2010, 2006, 2005, 2000, 1995, 1992, 1990, 1985, 1980, 1975, 1970, 1966, 1961, 1956, 1951, 1945, 1940, 1930, 1925, 1920, 1909
2500 30TH	2020, 2017, 2014, 2010, 2006, 2005, 2000, 1995, 1992, 1990, 1985, 1980, 1975, 1970, 1966, 1961, 1956, 1951, 1945, 1940, 1935, 1930, 1925, 1909
2500 30TH	2020, 2017, 2014, 2010, 2006, 2005, 2000, 1995, 1992, 1990, 1985, 1980, 1975, 1970, 1966, 1961, 1956, 1951, 1945, 1940, 1935, 1925, 1920, 1909
2500 30TH ST	2020, 2017, 2014, 2010, 2006, 2005, 2000, 1995, 1992, 1990, 1985, 1980, 1975, 1970, 1966, 1961, 1956, 1951, 1945, 1940, 1935, 1930, 1920, 1909
2500 30TH ST	2020, 2017, 2014, 2010, 2006, 2005, 2000, 1995, 1992, 1990, 1985, 1980, 1975, 1970, 1961, 1956, 1951, 1945, 1940, 1935, 1930, 1925, 1920, 1909
2500 30TH ST	2020, 2017, 2014, 2010, 2006, 2005, 2000, 1995, 1992, 1990, 1985, 1980, 1975, 1970, 1966, 1956, 1951, 1945, 1940, 1935, 1930, 1925, 1920, 1909
2500 31ST	2020, 2017, 2014, 2010, 2006, 2005, 2000, 1995, 1992, 1990, 1985, 1980, 1975, 1970, 1966, 1961, 1951, 1945, 1940, 1935, 1930, 1925, 1920, 1909
2500 31ST	2020, 2017, 2014, 2010, 2006, 2005, 2000, 1995, 1992, 1990, 1985, 1980, 1975, 1970, 1966, 1961, 1956, 1951, 1945, 1940, 1935, 1925, 1920, 1909

FINDINGS

Address Researched	Address Not Identified in Research Source
2500 31ST	2020, 2017, 2014, 2010, 2006, 2005, 2000, 1995, 1992, 1990, 1985, 1980, 1975, 1970, 1966, 1961, 1956, 1951, 1945, 1940, 1930, 1925, 1920, 1909
2500 31ST	2020, 2017, 2014, 2010, 2006, 2005, 2000, 1995, 1992, 1990, 1985, 1980, 1975, 1970, 1966, 1961, 1956, 1951, 1945, 1935, 1930, 1925, 1920, 1909
2500 31ST	2020, 2017, 2014, 2010, 2006, 2005, 2000, 1995, 1992, 1990, 1985, 1980, 1975, 1970, 1966, 1961, 1956, 1951, 1940, 1935, 1930, 1925, 1920, 1909
2500 31ST ST	2020, 2017, 2014, 2010, 2006, 2005, 2000, 1995, 1992, 1990, 1985, 1980, 1975, 1970, 1966, 1956, 1951, 1945, 1940, 1935, 1930, 1925, 1920, 1909
2500 31ST ST	2020, 2017, 2014, 2010, 2006, 2005, 2000, 1995, 1992, 1990, 1985, 1980, 1975, 1970, 1961, 1956, 1951, 1945, 1940, 1935, 1930, 1925, 1920, 1909
2500 31ST ST	2020, 2017, 2014, 2010, 2006, 2005, 2000, 1995, 1992, 1990, 1985, 1980, 1970, 1966, 1961, 1956, 1951, 1945, 1940, 1935, 1930, 1925, 1920, 1909
2500 31ST ST	2020, 2017, 2014, 2010, 2006, 2005, 2000, 1995, 1992, 1990, 1985, 1980, 1975, 1966, 1961, 1956, 1951, 1945, 1940, 1935, 1930, 1925, 1920, 1909
2500 31ST ST	2020, 2017, 2014, 2010, 2006, 2005, 2000, 1995, 1992, 1990, 1985, 1975, 1970, 1966, 1961, 1956, 1951, 1945, 1940, 1935, 1930, 1925, 1920, 1909
2500 31ST ST	2020, 2017, 2014, 2010, 2006, 2005, 2000, 1995, 1992, 1990, 1980, 1975, 1970, 1966, 1961, 1956, 1951, 1945, 1940, 1935, 1930, 1925, 1920, 1909
2502 30TH	2020, 2017, 2014, 2010, 2006, 2005, 2000, 1995, 1992, 1990, 1985, 1980, 1975, 1970, 1966, 1961, 1956, 1945, 1940, 1935, 1930, 1925, 1920, 1909
2502 30TH	2020, 2017, 2014, 2010, 2006, 2005, 2000, 1995, 1992, 1990, 1985, 1980, 1975, 1970, 1966, 1961, 1951, 1945, 1940, 1935, 1930, 1925, 1920, 1909
2502 30TH	2020, 2017, 2014, 2010, 2006, 2005, 2000, 1995, 1992, 1990, 1985, 1980, 1975, 1970, 1966, 1961, 1956, 1951, 1945, 1940, 1935, 1930, 1925, 1909
2502 30TH	2020, 2017, 2014, 2010, 2006, 2005, 2000, 1995, 1992, 1990, 1985, 1980, 1975, 1970, 1966, 1961, 1956, 1951, 1945, 1940, 1935, 1925, 1920, 1909
2502 30TH	2020, 2017, 2014, 2010, 2006, 2005, 2000, 1995, 1992, 1990, 1985, 1980, 1975, 1970, 1966, 1961, 1956, 1951, 1945, 1940, 1930, 1925, 1920, 1909
2502 30TH	2020, 2017, 2014, 2010, 2006, 2005, 2000, 1995, 1992, 1990, 1985, 1980, 1975, 1970, 1966, 1961, 1956, 1951, 1945, 1935, 1930, 1925, 1920, 1909
2502 30TH	2020, 2017, 2014, 2010, 2006, 2005, 2000, 1995, 1992, 1990, 1985, 1980, 1975, 1970, 1966, 1961, 1956, 1951, 1940, 1935, 1930, 1925, 1920, 1909
2502 30TH ST	2020, 2017, 2014, 2010, 2006, 2005, 2000, 1995, 1992, 1990, 1985, 1980, 1975, 1970, 1966, 1961, 1956, 1951, 1945, 1940, 1935, 1930, 1920, 1909
2502 30TH ST	2020, 2017, 2014, 2010, 2006, 2005, 2000, 1995, 1992, 1990, 1985, 1980, 1975, 1970, 1966, 1956, 1951, 1945, 1940, 1935, 1930, 1925, 1920, 1909
2502 31ST	2020, 2017, 2014, 2010, 2006, 2005, 2000, 1995, 1992, 1990, 1985, 1980, 1975, 1970, 1966, 1961, 1951, 1945, 1940, 1935, 1930, 1925, 1920, 1909
2502 31ST	2020, 2017, 2014, 2010, 2006, 2005, 2000, 1995, 1992, 1990, 1985, 1980, 1975, 1970, 1966, 1961, 1956, 1951, 1945, 1940, 1935, 1925, 1920, 1909
2502 31ST	2020, 2017, 2014, 2010, 2006, 2005, 2000, 1995, 1992, 1990, 1985, 1980, 1975, 1970, 1966, 1961, 1956, 1951, 1940, 1935, 1930, 1925, 1920, 1909
2502 31ST	2020, 2017, 2014, 2010, 2006, 2005, 2000, 1995, 1992, 1990, 1985, 1980, 1975, 1970, 1966, 1961, 1956, 1945, 1940, 1935, 1930, 1925, 1920, 1909

FINDINGS

Address Researched	Address Not Identified in Research Source
2502 31ST	2020, 2017, 2014, 2010, 2006, 2005, 2000, 1995, 1992, 1990, 1985, 1980, 1975, 1970, 1966, 1961, 1956, 1951, 1945, 1935, 1930, 1925, 1920, 1909
2502 31ST	2020, 2017, 2014, 2010, 2006, 2005, 2000, 1995, 1992, 1990, 1985, 1980, 1975, 1970, 1966, 1961, 1956, 1951, 1945, 1940, 1930, 1925, 1920, 1909
2502 31ST ST	2020, 2017, 2014, 2010, 2006, 2005, 2000, 1995, 1992, 1990, 1985, 1980, 1975, 1970, 1966, 1956, 1951, 1945, 1940, 1935, 1930, 1925, 1920, 1909
2502 31ST ST	2020, 2017, 2014, 2010, 2006, 2005, 2000, 1995, 1992, 1990, 1985, 1980, 1975, 1970, 1961, 1956, 1951, 1945, 1940, 1935, 1930, 1925, 1920, 1909
2502 31ST ST	2020, 2017, 2014, 2010, 2006, 2005, 2000, 1995, 1992, 1990, 1985, 1980, 1975, 1966, 1961, 1956, 1951, 1945, 1940, 1935, 1930, 1925, 1920, 1909
2504 31ST	2020, 2017, 2014, 2010, 2006, 2005, 2000, 1995, 1992, 1990, 1985, 1980, 1975, 1970, 1966, 1961, 1951, 1945, 1940, 1935, 1930, 1925, 1920, 1909
2504 31ST	2020, 2017, 2014, 2010, 2006, 2005, 2000, 1995, 1992, 1990, 1985, 1980, 1975, 1970, 1966, 1961, 1956, 1951, 1945, 1940, 1935, 1925, 1920, 1909
2504 31ST	2020, 2017, 2014, 2010, 2006, 2005, 2000, 1995, 1992, 1990, 1985, 1980, 1975, 1970, 1966, 1961, 1956, 1951, 1940, 1935, 1930, 1925, 1920, 1909
2504 31ST	2020, 2017, 2014, 2010, 2006, 2005, 2000, 1995, 1992, 1990, 1985, 1980, 1975, 1970, 1966, 1961, 1956, 1945, 1940, 1935, 1930, 1925, 1920, 1909
2504 31ST	2020, 2017, 2014, 2010, 2006, 2005, 2000, 1995, 1992, 1990, 1985, 1980, 1975, 1970, 1966, 1961, 1956, 1951, 1945, 1935, 1930, 1925, 1920, 1909
2504 31ST	2020, 2017, 2014, 2010, 2006, 2005, 2000, 1995, 1992, 1990, 1985, 1980, 1975, 1970, 1966, 1961, 1956, 1951, 1945, 1940, 1930, 1925, 1920, 1909
2504 31ST ST	2020, 2017, 2014, 2010, 2006, 2005, 2000, 1995, 1992, 1990, 1985, 1980, 1975, 1970, 1966, 1956, 1951, 1945, 1940, 1935, 1930, 1925, 1920, 1909
2504 31ST ST	2020, 2017, 2014, 2010, 2006, 2005, 2000, 1995, 1992, 1990, 1985, 1975, 1970, 1966, 1961, 1956, 1951, 1945, 1940, 1935, 1930, 1925, 1920, 1909
2504 31ST ST	2020, 2017, 2014, 2010, 2006, 2005, 2000, 1995, 1992, 1990, 1985, 1980, 1970, 1966, 1961, 1956, 1951, 1945, 1940, 1935, 1930, 1925, 1920, 1909
2504 31ST ST	2020, 2017, 2014, 2010, 2006, 2005, 2000, 1995, 1992, 1990, 1985, 1980, 1975, 1966, 1961, 1956, 1951, 1945, 1940, 1935, 1930, 1925, 1920, 1909
2504 31ST ST	2020, 2017, 2014, 2010, 2006, 2005, 2000, 1995, 1992, 1990, 1980, 1975, 1970, 1966, 1961, 1956, 1951, 1945, 1940, 1935, 1930, 1925, 1920, 1909
2506 31ST	2020, 2017, 2014, 2010, 2006, 2005, 2000, 1995, 1992, 1990, 1985, 1980, 1975, 1970, 1966, 1961, 1951, 1945, 1940, 1935, 1930, 1925, 1920, 1909
2506 31ST	2020, 2017, 2014, 2010, 2006, 2005, 2000, 1995, 1992, 1990, 1985, 1980, 1975, 1970, 1966, 1961, 1956, 1951, 1945, 1940, 1935, 1930, 1925, 1909
2506 31ST	2020, 2017, 2014, 2010, 2006, 2005, 2000, 1995, 1992, 1990, 1985, 1980, 1975, 1970, 1966, 1961, 1956, 1951, 1945, 1940, 1935, 1925, 1920, 1909
2506 31ST	2020, 2017, 2014, 2010, 2006, 2005, 2000, 1995, 1992, 1990, 1985, 1980, 1975, 1970, 1966, 1961, 1956, 1951, 1940, 1935, 1930, 1925, 1920, 1909
2506 31ST	2020, 2017, 2014, 2010, 2006, 2005, 2000, 1995, 1992, 1990, 1985, 1980, 1975, 1970, 1966, 1961, 1956, 1945, 1940, 1935, 1930, 1925, 1920, 1909
2506 31ST	2020, 2017, 2014, 2010, 2006, 2005, 2000, 1995, 1992, 1990, 1985, 1980, 1975, 1970, 1966, 1961, 1956, 1951, 1945, 1935, 1930, 1925, 1920, 1909

FINDINGS

Address Researched	Address Not Identified in Research Source
2506 31ST	2020, 2017, 2014, 2010, 2006, 2005, 2000, 1995, 1992, 1990, 1985, 1980, 1975, 1970, 1966, 1961, 1956, 1951, 1945, 1940, 1930, 1925, 1920, 1909
2506 31ST ST	2020, 2017, 2014, 2010, 2006, 2005, 2000, 1995, 1992, 1990, 1985, 1980, 1975, 1970, 1966, 1961, 1956, 1951, 1945, 1940, 1935, 1930, 1920, 1909
2506 31ST ST	2020, 2017, 2014, 2010, 2006, 2005, 2000, 1995, 1992, 1990, 1985, 1980, 1975, 1970, 1961, 1956, 1951, 1945, 1940, 1935, 1930, 1925, 1920, 1909
2506 31ST ST	2020, 2017, 2014, 2010, 2006, 2005, 2000, 1995, 1992, 1990, 1985, 1980, 1975, 1970, 1966, 1956, 1951, 1945, 1940, 1935, 1930, 1925, 1920, 1909
2506 31ST ST	2020, 2017, 2014, 2010, 2006, 2005, 2000, 1995, 1992, 1990, 1985, 1980, 1975, 1966, 1961, 1956, 1951, 1945, 1940, 1935, 1930, 1925, 1920, 1909
2508 30TH	2020, 2017, 2014, 2010, 2006, 2005, 2000, 1995, 1992, 1990, 1985, 1980, 1975, 1970, 1966, 1961, 1951, 1945, 1940, 1935, 1930, 1925, 1920, 1909
2508 30TH	2020, 2017, 2014, 2010, 2006, 2005, 2000, 1995, 1992, 1990, 1985, 1980, 1975, 1970, 1966, 1961, 1956, 1945, 1940, 1935, 1930, 1925, 1920, 1909
2508 30TH	2020, 2017, 2014, 2010, 2006, 2005, 2000, 1992, 1990, 1985, 1980, 1975, 1970, 1966, 1961, 1956, 1951, 1945, 1940, 1935, 1930, 1925, 1920, 1909
2508 30TH	2020, 2017, 2014, 2010, 2006, 2005, 2000, 1995, 1992, 1990, 1985, 1980, 1975, 1970, 1966, 1961, 1956, 1951, 1945, 1940, 1935, 1930, 1925, 1909
2508 30TH	2020, 2017, 2014, 2010, 2006, 2005, 2000, 1995, 1992, 1990, 1985, 1980, 1975, 1970, 1966, 1961, 1956, 1951, 1945, 1940, 1930, 1925, 1920, 1909
2508 30TH	2020, 2017, 2014, 2010, 2006, 2005, 2000, 1995, 1992, 1990, 1985, 1980, 1975, 1970, 1966, 1961, 1956, 1951, 1945, 1935, 1930, 1925, 1920, 1909
2508 30TH	2020, 2017, 2014, 2010, 2006, 2005, 2000, 1995, 1992, 1990, 1985, 1980, 1975, 1970, 1966, 1961, 1956, 1951, 1940, 1935, 1930, 1925, 1920, 1909
2508 30TH ST	2020, 2017, 2014, 2010, 2006, 2005, 2000, 1995, 1992, 1990, 1985, 1980, 1975, 1970, 1966, 1961, 1956, 1951, 1945, 1940, 1935, 1930, 1920, 1909
2508 30TH ST	2020, 2017, 2014, 2010, 2006, 2005, 2000, 1995, 1992, 1990, 1980, 1975, 1970, 1966, 1961, 1956, 1951, 1945, 1940, 1935, 1930, 1925, 1920, 1909
2508 30TH ST	2020, 2017, 2014, 2010, 2006, 2005, 1995, 1992, 1990, 1985, 1980, 1975, 1970, 1966, 1961, 1956, 1951, 1945, 1940, 1935, 1930, 1925, 1920, 1909
2508 30TH ST	2020, 2017, 2014, 2010, 2005, 2000, 1995, 1992, 1990, 1985, 1980, 1975, 1970, 1966, 1961, 1956, 1951, 1945, 1940, 1935, 1930, 1925, 1920, 1909
2508 30TH ST	2020, 2017, 2014, 2010, 2006, 2005, 2000, 1995, 1992, 1990, 1985, 1980, 1975, 1970, 1966, 1956, 1951, 1945, 1940, 1935, 1930, 1925, 1920, 1909
2508 30TH ST	2020, 2017, 2014, 2010, 2006, 2005, 2000, 1995, 1992, 1990, 1985, 1980, 1975, 1970, 1961, 1956, 1951, 1945, 1940, 1935, 1930, 1925, 1920, 1909
2508 30TH ST	2020, 2017, 2014, 2010, 2006, 2005, 2000, 1995, 1992, 1990, 1985, 1980, 1975, 1966, 1961, 1956, 1951, 1945, 1940, 1935, 1930, 1925, 1920, 1909
2508 30TH ST	2020, 2017, 2014, 2010, 2006, 2005, 2000, 1995, 1992, 1990, 1985, 1980, 1970, 1966, 1961, 1956, 1951, 1945, 1940, 1935, 1930, 1925, 1920, 1909
2508 30TH ST	2020, 2017, 2014, 2010, 2006, 2005, 2000, 1995, 1992, 1990, 1985, 1975, 1970, 1966, 1961, 1956, 1951, 1945, 1940, 1935, 1930, 1925, 1920, 1909
2508 31ST	2020, 2017, 2014, 2010, 2006, 2005, 2000, 1995, 1992, 1990, 1985, 1980, 1975, 1970, 1966, 1961, 1951, 1945, 1940, 1935, 1930, 1925, 1920, 1909

FINDINGS

Address Researched	Address Not Identified in Research Source
2508 31ST	2020, 2017, 2014, 2010, 2006, 2005, 2000, 1995, 1992, 1990, 1985, 1980, 1975, 1970, 1966, 1961, 1956, 1951, 1945, 1940, 1935, 1930, 1925, 1909
2508 31ST	2020, 2017, 2014, 2010, 2006, 2005, 2000, 1995, 1992, 1990, 1985, 1980, 1975, 1970, 1966, 1961, 1956, 1951, 1945, 1940, 1935, 1925, 1920, 1909
2508 31ST	2020, 2017, 2014, 2010, 2006, 2005, 2000, 1995, 1992, 1990, 1985, 1980, 1975, 1970, 1966, 1961, 1956, 1951, 1940, 1935, 1930, 1925, 1920, 1909
2508 31ST	2020, 2017, 2014, 2010, 2006, 2005, 2000, 1995, 1992, 1990, 1985, 1980, 1975, 1970, 1966, 1961, 1956, 1945, 1940, 1935, 1930, 1925, 1920, 1909
2508 31ST	2020, 2017, 2014, 2010, 2006, 2005, 2000, 1995, 1992, 1990, 1985, 1980, 1975, 1970, 1966, 1961, 1956, 1951, 1945, 1935, 1930, 1925, 1920, 1909
2508 31ST	2020, 2017, 2014, 2010, 2006, 2005, 2000, 1995, 1992, 1990, 1985, 1980, 1975, 1970, 1966, 1961, 1956, 1951, 1945, 1940, 1930, 1925, 1920, 1909
2508 31ST ST	2020, 2017, 2014, 2010, 2006, 2005, 2000, 1995, 1992, 1990, 1985, 1980, 1975, 1970, 1966, 1961, 1956, 1951, 1945, 1940, 1935, 1930, 1920, 1909
2508 31ST ST	2020, 2017, 2014, 2010, 2006, 2005, 2000, 1995, 1992, 1990, 1985, 1980, 1975, 1970, 1961, 1956, 1951, 1945, 1940, 1935, 1930, 1925, 1920, 1909
2508 31ST ST	2020, 2017, 2014, 2010, 2006, 2005, 2000, 1995, 1992, 1990, 1985, 1980, 1975, 1970, 1966, 1956, 1951, 1945, 1940, 1935, 1930, 1925, 1920, 1909
2508 31ST ST	2020, 2017, 2014, 2010, 2006, 2005, 2000, 1995, 1992, 1990, 1985, 1980, 1975, 1966, 1961, 1956, 1951, 1945, 1940, 1935, 1930, 1925, 1920, 1909
2508 E 30TH ST	2020, 2017, 2014, 2010, 2006, 2005, 1995, 1992, 1990, 1985, 1980, 1975, 1970, 1966, 1961, 1956, 1951, 1945, 1940, 1935, 1930, 1925, 1920, 1909
2508 E 30TH ST	2020, 2017, 2014, 2010, 2006, 2000, 1995, 1992, 1990, 1985, 1980, 1975, 1970, 1966, 1961, 1956, 1951, 1945, 1940, 1935, 1930, 1925, 1920, 1909
2508 E 30TH ST	2020, 2014, 2010, 2006, 2005, 2000, 1995, 1992, 1990, 1985, 1980, 1975, 1970, 1966, 1961, 1956, 1951, 1945, 1940, 1935, 1930, 1925, 1920, 1909
2508 E 30TH ST	2020, 2017, 2010, 2006, 2005, 2000, 1995, 1992, 1990, 1985, 1980, 1975, 1970, 1966, 1961, 1956, 1951, 1945, 1940, 1935, 1930, 1925, 1920, 1909
2508 E 30TH ST	2020, 2017, 2014, 2006, 2005, 2000, 1995, 1992, 1990, 1985, 1980, 1975, 1970, 1966, 1961, 1956, 1951, 1945, 1940, 1935, 1930, 1925, 1920, 1909
2508 E 30TH ST	2020, 2017, 2014, 2010, 2006, 2005, 2000, 1995, 1990, 1985, 1980, 1975, 1970, 1966, 1961, 1956, 1951, 1945, 1940, 1935, 1930, 1925, 1920, 1909
2508 E 30TH ST	2020, 2017, 2014, 2010, 2006, 2005, 2000, 1992, 1990, 1985, 1980, 1975, 1970, 1966, 1961, 1956, 1951, 1945, 1940, 1935, 1930, 1925, 1920, 1909
2510 30TH	2020, 2017, 2014, 2010, 2006, 2005, 2000, 1995, 1992, 1990, 1985, 1980, 1975, 1970, 1966, 1961, 1951, 1945, 1940, 1935, 1930, 1925, 1920, 1909
2510 30TH	2020, 2017, 2014, 2010, 2006, 2005, 2000, 1995, 1992, 1990, 1985, 1980, 1975, 1970, 1966, 1961, 1956, 1945, 1940, 1935, 1930, 1925, 1920, 1909
2510 30TH	2020, 2017, 2014, 2010, 2006, 2005, 2000, 1995, 1992, 1990, 1985, 1980, 1975, 1970, 1966, 1961, 1956, 1951, 1945, 1940, 1935, 1930, 1925, 1909
2510 30TH	2020, 2017, 2014, 2010, 2006, 2005, 2000, 1995, 1992, 1990, 1985, 1980, 1975, 1970, 1966, 1961, 1956, 1951, 1945, 1940, 1935, 1925, 1920, 1909
2510 30TH	2020, 2017, 2014, 2010, 2006, 2005, 2000, 1995, 1992, 1990, 1985, 1980, 1975, 1970, 1966, 1961, 1956, 1951, 1945, 1940, 1930, 1925, 1920, 1909

FINDINGS

Address Researched	Address Not Identified in Research Source
2510 30TH	2020, 2017, 2014, 2010, 2006, 2005, 2000, 1995, 1992, 1990, 1985, 1980, 1975, 1970, 1966, 1961, 1956, 1951, 1945, 1935, 1930, 1925, 1920, 1909
2510 30TH	2020, 2017, 2014, 2010, 2006, 2005, 2000, 1995, 1992, 1990, 1985, 1980, 1975, 1970, 1966, 1961, 1956, 1951, 1940, 1935, 1930, 1925, 1920, 1909
2510 30TH ST	2020, 2017, 2014, 2010, 2006, 2005, 2000, 1995, 1992, 1990, 1985, 1980, 1975, 1970, 1966, 1961, 1956, 1951, 1945, 1940, 1935, 1930, 1920, 1909
2510 30TH ST	2020, 2017, 2014, 2010, 2006, 2005, 2000, 1995, 1992, 1990, 1985, 1980, 1975, 1970, 1966, 1956, 1951, 1945, 1940, 1935, 1930, 1925, 1920, 1909
2510 30TH ST	2020, 2017, 2014, 2010, 2006, 2005, 2000, 1995, 1992, 1990, 1985, 1980, 1975, 1970, 1961, 1956, 1951, 1945, 1940, 1935, 1930, 1925, 1920, 1909
2510 30TH ST	2020, 2017, 2014, 2010, 2006, 2005, 2000, 1995, 1992, 1990, 1985, 1980, 1975, 1966, 1961, 1956, 1951, 1945, 1940, 1935, 1930, 1925, 1920, 1909
2510 30TH ST	2020, 2017, 2014, 2010, 2006, 2005, 2000, 1995, 1992, 1990, 1985, 1980, 1970, 1966, 1961, 1956, 1951, 1945, 1940, 1935, 1930, 1925, 1920, 1909
2510 30TH ST	2020, 2017, 2014, 2010, 2006, 2005, 1995, 1992, 1990, 1985, 1980, 1975, 1970, 1966, 1961, 1956, 1951, 1945, 1940, 1935, 1930, 1925, 1920, 1909
2510 30TH ST	2020, 2017, 2014, 2010, 2005, 2000, 1995, 1992, 1990, 1985, 1980, 1975, 1970, 1966, 1961, 1956, 1951, 1945, 1940, 1935, 1930, 1925, 1920, 1909
2510 31ST	2020, 2017, 2014, 2010, 2006, 2005, 2000, 1995, 1992, 1990, 1985, 1980, 1975, 1970, 1966, 1961, 1956, 1951, 1945, 1940, 1935, 1930, 1925, 1909
2510 31ST	2020, 2017, 2014, 2010, 2006, 2005, 2000, 1995, 1992, 1990, 1985, 1980, 1975, 1970, 1966, 1961, 1956, 1951, 1945, 1940, 1935, 1925, 1920, 1909
2510 31ST	2020, 2017, 2014, 2010, 2006, 2005, 2000, 1995, 1992, 1990, 1985, 1980, 1975, 1970, 1966, 1961, 1956, 1951, 1945, 1935, 1930, 1925, 1920, 1909
2510 31ST	2020, 2017, 2014, 2010, 2006, 2005, 2000, 1995, 1992, 1990, 1985, 1980, 1975, 1970, 1966, 1961, 1956, 1951, 1945, 1940, 1930, 1925, 1920, 1909
2510 31ST ST	2020, 2017, 2014, 2010, 2006, 2005, 2000, 1995, 1992, 1990, 1985, 1980, 1975, 1970, 1966, 1961, 1956, 1951, 1945, 1940, 1935, 1930, 1920, 1909
2510 E 30TH ST	2020, 2017, 2014, 2010, 2006, 2005, 1995, 1992, 1990, 1985, 1980, 1975, 1970, 1966, 1961, 1956, 1951, 1945, 1940, 1935, 1930, 1925, 1920, 1909
2510 E 30TH ST	2020, 2017, 2014, 2010, 2006, 2000, 1995, 1992, 1990, 1985, 1980, 1975, 1970, 1966, 1961, 1956, 1951, 1945, 1940, 1935, 1930, 1925, 1920, 1909
2510 E 30TH ST	2020, 2017, 2014, 2006, 2005, 2000, 1995, 1992, 1990, 1985, 1980, 1975, 1970, 1966, 1961, 1956, 1951, 1945, 1940, 1935, 1930, 1925, 1920, 1909
2510 E 30TH ST	2020, 2014, 2010, 2006, 2005, 2000, 1995, 1992, 1990, 1985, 1980, 1975, 1970, 1966, 1961, 1956, 1951, 1945, 1940, 1935, 1930, 1925, 1920, 1909
2512 31ST	2020, 2017, 2014, 2010, 2006, 2005, 2000, 1995, 1992, 1990, 1985, 1980, 1975, 1970, 1966, 1961, 1951, 1945, 1940, 1935, 1930, 1925, 1920, 1909
2512 31ST	2020, 2017, 2014, 2010, 2006, 2005, 2000, 1995, 1992, 1990, 1985, 1980, 1975, 1970, 1966, 1961, 1956, 1951, 1945, 1940, 1935, 1925, 1920, 1909
2512 31ST	2020, 2017, 2014, 2010, 2006, 2005, 2000, 1995, 1992, 1990, 1985, 1980, 1975, 1970, 1966, 1961, 1956, 1951, 1945, 1940, 1930, 1925, 1920, 1909
2512 31ST	2020, 2017, 2014, 2010, 2006, 2005, 2000, 1995, 1992, 1990, 1985, 1980, 1975, 1970, 1966, 1961, 1956, 1951, 1945, 1935, 1930, 1925, 1920, 1909

FINDINGS

Address Researched	Address Not Identified in Research Source
2512 31ST	2020, 2017, 2014, 2010, 2006, 2005, 2000, 1995, 1992, 1990, 1985, 1980, 1975, 1970, 1966, 1961, 1956, 1951, 1940, 1935, 1930, 1925, 1920, 1909
2512 31ST	2020, 2017, 2014, 2010, 2006, 2005, 2000, 1995, 1992, 1990, 1985, 1980, 1975, 1970, 1966, 1961, 1956, 1945, 1940, 1935, 1930, 1925, 1920, 1909
2512 31ST ST	2020, 2017, 2014, 2010, 2006, 2005, 2000, 1995, 1992, 1990, 1985, 1980, 1975, 1970, 1966, 1961, 1956, 1951, 1945, 1940, 1935, 1930, 1920, 1909
2512 31ST ST	2020, 2017, 2014, 2010, 2006, 2005, 2000, 1995, 1992, 1990, 1985, 1980, 1975, 1970, 1961, 1956, 1951, 1945, 1940, 1935, 1930, 1925, 1920, 1909
2512 31ST ST	2020, 2017, 2014, 2010, 2006, 2005, 2000, 1995, 1992, 1990, 1985, 1980, 1975, 1970, 1966, 1956, 1951, 1945, 1940, 1935, 1930, 1925, 1920, 1909
2514 31ST	2020, 2017, 2014, 2010, 2006, 2005, 2000, 1995, 1992, 1990, 1985, 1980, 1975, 1970, 1966, 1961, 1951, 1945, 1940, 1935, 1930, 1925, 1920, 1909
2514 31ST	2020, 2017, 2014, 2010, 2006, 2005, 2000, 1995, 1992, 1990, 1985, 1980, 1975, 1970, 1966, 1961, 1956, 1951, 1945, 1940, 1935, 1930, 1925, 1909
2514 31ST	2020, 2017, 2014, 2010, 2006, 2005, 2000, 1995, 1992, 1990, 1985, 1980, 1975, 1970, 1966, 1961, 1956, 1951, 1945, 1940, 1935, 1925, 1920, 1909
2514 31ST	2020, 2017, 2014, 2010, 2006, 2005, 2000, 1995, 1992, 1990, 1985, 1980, 1975, 1970, 1966, 1961, 1956, 1945, 1940, 1935, 1930, 1925, 1920, 1909
2514 31ST	2020, 2017, 2014, 2010, 2006, 2005, 2000, 1995, 1992, 1990, 1985, 1980, 1975, 1970, 1966, 1961, 1956, 1951, 1940, 1935, 1930, 1925, 1920, 1909
2514 31ST	2020, 2017, 2014, 2010, 2006, 2005, 2000, 1995, 1992, 1990, 1985, 1980, 1975, 1970, 1966, 1961, 1956, 1951, 1945, 1935, 1930, 1925, 1920, 1909
2514 31ST	2020, 2017, 2014, 2010, 2006, 2005, 2000, 1995, 1992, 1990, 1985, 1980, 1975, 1970, 1966, 1961, 1956, 1951, 1945, 1940, 1930, 1925, 1920, 1909
2514 31ST ST	2020, 2017, 2014, 2010, 2006, 2005, 2000, 1995, 1992, 1990, 1985, 1980, 1975, 1970, 1966, 1961, 1956, 1951, 1945, 1940, 1935, 1930, 1920, 1909
2514 31ST ST	2020, 2017, 2014, 2010, 2006, 2005, 2000, 1995, 1992, 1990, 1985, 1980, 1975, 1970, 1966, 1956, 1951, 1945, 1940, 1935, 1930, 1925, 1920, 1909
2514 31ST ST	2020, 2017, 2014, 2010, 2006, 2005, 2000, 1995, 1992, 1990, 1985, 1980, 1975, 1970, 1961, 1956, 1951, 1945, 1940, 1935, 1930, 1925, 1920, 1909
2516 31ST	2020, 2017, 2014, 2010, 2006, 2005, 2000, 1995, 1992, 1990, 1985, 1980, 1975, 1970, 1966, 1961, 1956, 1951, 1945, 1940, 1935, 1925, 1920, 1909
2516 31ST	2020, 2017, 2014, 2010, 2006, 2005, 2000, 1995, 1992, 1990, 1985, 1980, 1975, 1970, 1966, 1961, 1956, 1951, 1945, 1940, 1930, 1925, 1920, 1909
2516 31ST	2020, 2017, 2014, 2010, 2006, 2005, 2000, 1995, 1992, 1990, 1985, 1980, 1975, 1970, 1966, 1961, 1956, 1951, 1945, 1935, 1930, 1925, 1920, 1909
2516 31ST	2020, 2017, 2014, 2010, 2006, 2005, 2000, 1995, 1992, 1990, 1985, 1980, 1975, 1970, 1966, 1961, 1956, 1951, 1940, 1935, 1930, 1925, 1920, 1909
2516 31ST ST	2020, 2017, 2014, 2010, 2006, 2005, 2000, 1995, 1992, 1990, 1985, 1980, 1975, 1970, 1966, 1961, 1956, 1951, 1945, 1940, 1935, 1930, 1920, 1909
2518 31ST	2020, 2017, 2014, 2010, 2006, 2005, 2000, 1995, 1992, 1990, 1985, 1980, 1975, 1970, 1966, 1961, 1956, 1951, 1945, 1940, 1935, 1930, 1925, 1909
2518 31ST	2020, 2017, 2014, 2010, 2006, 2005, 2000, 1995, 1992, 1990, 1985, 1980, 1975, 1970, 1966, 1961, 1956, 1951, 1945, 1940, 1935, 1925, 1920, 1909

FINDINGS

Address Researched	Address Not Identified in Research Source
2518 31ST	2020, 2017, 2014, 2010, 2006, 2005, 2000, 1995, 1992, 1990, 1985, 1980, 1975, 1970, 1966, 1961, 1956, 1951, 1940, 1935, 1930, 1925, 1920, 1909
2518 31ST	2020, 2017, 2014, 2010, 2006, 2005, 2000, 1995, 1992, 1990, 1985, 1980, 1975, 1970, 1966, 1961, 1956, 1945, 1940, 1935, 1930, 1925, 1920, 1909
2518 31ST	2020, 2017, 2014, 2010, 2006, 2005, 2000, 1995, 1992, 1990, 1985, 1980, 1975, 1970, 1966, 1961, 1956, 1951, 1945, 1935, 1930, 1925, 1920, 1909
2518 31ST	2020, 2017, 2014, 2010, 2006, 2005, 2000, 1995, 1992, 1990, 1985, 1980, 1975, 1970, 1966, 1961, 1956, 1951, 1945, 1940, 1930, 1925, 1920, 1909
2518 31ST	2020, 2017, 2014, 2010, 2006, 2005, 2000, 1995, 1992, 1990, 1985, 1980, 1975, 1970, 1966, 1961, 1951, 1945, 1940, 1935, 1930, 1925, 1920, 1909
2518 31ST ST	2020, 2017, 2014, 2010, 2006, 2005, 2000, 1995, 1992, 1990, 1985, 1980, 1975, 1970, 1961, 1956, 1951, 1945, 1940, 1935, 1930, 1925, 1920, 1909
2518 31ST ST	2020, 2017, 2014, 2010, 2006, 2005, 2000, 1995, 1992, 1990, 1985, 1980, 1975, 1970, 1966, 1956, 1951, 1945, 1940, 1935, 1930, 1925, 1920, 1909
2518 31ST ST	2020, 2017, 2014, 2010, 2006, 2005, 2000, 1995, 1992, 1990, 1985, 1980, 1975, 1966, 1961, 1956, 1951, 1945, 1940, 1935, 1930, 1925, 1920, 1909
2518 31ST ST	2020, 2017, 2014, 2010, 2006, 2005, 2000, 1995, 1992, 1990, 1985, 1980, 1975, 1970, 1966, 1961, 1956, 1951, 1945, 1940, 1935, 1930, 1920, 1909
2520 30TH	2020, 2017, 2014, 2010, 2006, 2005, 2000, 1992, 1990, 1985, 1980, 1975, 1970, 1966, 1961, 1956, 1951, 1945, 1940, 1935, 1930, 1925, 1920, 1909
2520 31ST	2020, 2017, 2014, 2010, 2006, 2005, 2000, 1995, 1992, 1990, 1985, 1980, 1975, 1970, 1966, 1961, 1956, 1951, 1945, 1940, 1930, 1925, 1920, 1909
2600 29TH TER	2020, 2017, 2014, 2010, 2006, 2005, 2000, 1995, 1992, 1985, 1980, 1975, 1970, 1966, 1961, 1956, 1951, 1945, 1940, 1935, 1930, 1925, 1920, 1909
2600 30TH	2020, 2017, 2014, 2010, 2006, 2005, 2000, 1992, 1990, 1985, 1980, 1975, 1970, 1966, 1961, 1956, 1951, 1945, 1940, 1935, 1930, 1925, 1920, 1909
2600 30TH ST	2020, 2017, 2014, 2010, 2006, 2005, 1995, 1992, 1990, 1985, 1980, 1975, 1970, 1966, 1961, 1956, 1951, 1945, 1940, 1935, 1930, 1925, 1920, 1909
2600 30TH ST	2020, 2017, 2014, 2010, 2005, 2000, 1995, 1992, 1990, 1985, 1980, 1975, 1970, 1966, 1961, 1956, 1951, 1945, 1940, 1935, 1930, 1925, 1920, 1909
2600 31ST	2020, 2017, 2014, 2010, 2006, 2005, 2000, 1995, 1992, 1990, 1985, 1980, 1975, 1970, 1966, 1961, 1951, 1945, 1940, 1935, 1930, 1925, 1920, 1909
2600 31ST	2020, 2017, 2014, 2010, 2006, 2005, 2000, 1995, 1992, 1990, 1985, 1980, 1975, 1970, 1966, 1961, 1956, 1951, 1945, 1940, 1930, 1925, 1920, 1909
2600 31ST	2020, 2017, 2014, 2010, 2006, 2005, 2000, 1995, 1992, 1990, 1985, 1980, 1975, 1970, 1966, 1961, 1956, 1951, 1945, 1935, 1930, 1925, 1920, 1909
2600 31ST	2020, 2017, 2014, 2010, 2006, 2005, 2000, 1995, 1992, 1990, 1985, 1980, 1975, 1970, 1966, 1961, 1956, 1945, 1940, 1930, 1925, 1920, 1909
2600 31ST	2020, 2017, 2014, 2010, 2006, 2005, 2000, 1995, 1992, 1990, 1985, 1980, 1975, 1970, 1966, 1961, 1956, 1951, 1940, 1935, 1930, 1925, 1920, 1909
2600 31ST	2020, 2017, 2014, 2010, 2006, 2005, 2000, 1995, 1992, 1990, 1985, 1980, 1975, 1970, 1966, 1961, 1956, 1951, 1945, 1940, 1935, 1930, 1925, 1909
2600 31ST	2020, 2017, 2014, 2010, 2006, 2005, 2000, 1995, 1992, 1990, 1985, 1980, 1975, 1970, 1966, 1961, 1956, 1951, 1945, 1940, 1935, 1925, 1920, 1909

FINDINGS

Address Researched	Address Not Identified in Research Source
2600 31ST ST	2020, 2017, 2014, 2010, 2006, 2005, 2000, 1995, 1992, 1990, 1985, 1980, 1975, 1970, 1966, 1961, 1956, 1951, 1945, 1940, 1935, 1930, 1920, 1909
2940 WABASH AVE	2020, 2017, 2014, 2010, 2006, 2005, 2000, 1995, 1992, 1990, 1985, 1980, 1970, 1966, 1961, 1956, 1951, 1945, 1940, 1935, 1930, 1925, 1920, 1909
2940 WABASH AVE	2020, 2017, 2014, 2010, 2006, 2005, 2000, 1995, 1992, 1990, 1985, 1980, 1975, 1966, 1961, 1956, 1951, 1945, 1940, 1935, 1930, 1925, 1920, 1909
2940 WABASH AVE	2020, 2017, 2014, 2010, 2006, 2005, 2000, 1995, 1992, 1990, 1985, 1980, 1975, 1970, 1961, 1956, 1951, 1945, 1940, 1935, 1930, 1925, 1920, 1909
2940 WABASH AVE	2020, 2017, 2014, 2010, 2006, 2005, 2000, 1995, 1992, 1990, 1985, 1980, 1975, 1970, 1966, 1961, 1951, 1945, 1940, 1935, 1930, 1925, 1920, 1909
2940 WABASH AVE	2020, 2017, 2014, 2010, 2006, 2005, 2000, 1995, 1992, 1990, 1985, 1980, 1975, 1970, 1966, 1956, 1951, 1945, 1940, 1935, 1930, 1925, 1920, 1909
2940 WABASH AVE	2020, 2017, 2014, 2010, 2006, 2005, 2000, 1995, 1992, 1990, 1985, 1980, 1975, 1970, 1966, 1961, 1956, 1945, 1940, 1935, 1930, 1925, 1920, 1909
2940 WABASH AVE	2020, 2017, 2014, 2010, 2006, 2005, 2000, 1995, 1992, 1990, 1985, 1980, 1975, 1970, 1966, 1961, 1956, 1951, 1945, 1935, 1930, 1925, 1920, 1909
2940 WABASH AVE	2020, 2017, 2014, 2010, 2006, 2005, 2000, 1995, 1992, 1990, 1985, 1980, 1975, 1970, 1966, 1961, 1956, 1951, 1940, 1935, 1930, 1925, 1920, 1909
2940 WABASH AVE	2020, 2017, 2014, 2010, 2006, 2005, 2000, 1995, 1992, 1990, 1985, 1980, 1975, 1970, 1966, 1961, 1956, 1951, 1945, 1940, 1935, 1925, 1920, 1909
2940 WABASH AVE	2020, 2017, 2014, 2010, 2006, 2005, 2000, 1995, 1992, 1990, 1985, 1980, 1975, 1970, 1966, 1961, 1956, 1951, 1945, 1940, 1930, 1925, 1920, 1909
2940 WABASH AVE	2020, 2017, 2014, 2010, 2006, 2005, 2000, 1995, 1992, 1990, 1985, 1980, 1975, 1970, 1966, 1961, 1956, 1951, 1945, 1940, 1935, 1930, 1920, 1909
2941 PROSPECT AVE	2020, 2017, 2014, 2010, 2006, 2005, 2000, 1995, 1992, 1990, 1985, 1980, 1975, 1970, 1966, 1961, 1956, 1951, 1945, 1940, 1935, 1930, 1920, 1909
2941 PROSPECT AVE	2020, 2017, 2014, 2010, 2006, 2005, 2000, 1995, 1992, 1990, 1985, 1980, 1975, 1970, 1966, 1961, 1956, 1951, 1945, 1940, 1930, 1925, 1920, 1909
2941 PROSPECT AVE	2020, 2017, 2014, 2010, 2006, 2005, 2000, 1995, 1992, 1990, 1985, 1980, 1975, 1970, 1966, 1961, 1956, 1951, 1945, 1940, 1935, 1925, 1920, 1909
2941 PROSPECT AVE	2020, 2017, 2014, 2010, 2006, 2005, 2000, 1995, 1992, 1990, 1985, 1980, 1975, 1970, 1966, 1961, 1956, 1951, 1945, 1935, 1930, 1925, 1920, 1909
2941 PROSPECT AVE	2020, 2017, 2014, 2010, 2006, 2005, 2000, 1995, 1992, 1990, 1985, 1980, 1975, 1970, 1966, 1961, 1956, 1945, 1940, 1935, 1930, 1925, 1920, 1909
2941 PROSPECT AVE	2020, 2017, 2014, 2010, 2006, 2005, 2000, 1995, 1992, 1990, 1985, 1980, 1975, 1970, 1966, 1961, 1956, 1951, 1940, 1935, 1930, 1925, 1920, 1909
2941 PROSPECT AVE	2020, 2017, 2014, 2010, 2006, 2005, 2000, 1995, 1992, 1990, 1985, 1980, 1975, 1970, 1966, 1961, 1956, 1951, 1945, 1940, 1935, 1930, 1925, 1909
2941 PROSPECT AVE	2020, 2017, 2014, 2010, 2006, 2005, 2000, 1995, 1992, 1990, 1985, 1980, 1975, 1970, 1966, 1956, 1951, 1945, 1940, 1935, 1930, 1925, 1920, 1909
2941 PROSPECT AVE	2020, 2017, 2014, 2010, 2006, 2005, 2000, 1995, 1992, 1990, 1985, 1980, 1975, 1970, 1966, 1961, 1951, 1945, 1940, 1935, 1930, 1925, 1920, 1909
2941 PROSPECT AVE	2020, 2017, 2014, 2010, 2006, 2005, 2000, 1995, 1992, 1990, 1985, 1980, 1975, 1970, 1961, 1956, 1951, 1945, 1940, 1935, 1930, 1925, 1920, 1909

FINDINGS

Address Researched	Address Not Identified in Research Source
2941 PROSPECT AVE	2020, 2017, 2014, 2010, 2006, 2005, 2000, 1995, 1992, 1990, 1985, 1980, 1975, 1966, 1961, 1956, 1951, 1945, 1940, 1935, 1930, 1925, 1920, 1909
2941 PROSPECT AVE	2020, 2017, 2014, 2010, 2006, 2005, 2000, 1995, 1992, 1990, 1985, 1980, 1970, 1966, 1961, 1956, 1951, 1945, 1940, 1935, 1930, 1925, 1920, 1909
2941 PROSPECT AVE	2020, 2017, 2014, 2010, 2006, 2005, 2000, 1995, 1992, 1990, 1980, 1975, 1970, 1966, 1961, 1956, 1951, 1945, 1940, 1935, 1930, 1925, 1920, 1909
2942 PROSPECT AVE	2020, 2017, 2014, 2010, 2006, 2005, 2000, 1995, 1992, 1990, 1985, 1980, 1975, 1970, 1966, 1961, 1956, 1951, 1945, 1940, 1935, 1930, 1925, 1909
2942 PROSPECT AVE	2020, 2017, 2014, 2010, 2006, 2005, 2000, 1995, 1992, 1990, 1985, 1980, 1975, 1970, 1966, 1961, 1956, 1951, 1940, 1935, 1930, 1925, 1920, 1909
2942 PROSPECT AVE	2020, 2017, 2014, 2010, 2006, 2005, 2000, 1995, 1992, 1990, 1985, 1980, 1975, 1970, 1966, 1961, 1956, 1945, 1940, 1935, 1930, 1925, 1920, 1909
2942 PROSPECT AVE	2020, 2017, 2014, 2010, 2006, 2005, 2000, 1995, 1992, 1990, 1985, 1980, 1975, 1970, 1966, 1961, 1956, 1951, 1945, 1935, 1930, 1925, 1920, 1909
2942 PROSPECT AVE	2020, 2017, 2014, 2010, 2006, 2005, 2000, 1995, 1992, 1990, 1985, 1980, 1975, 1970, 1966, 1961, 1956, 1951, 1945, 1940, 1935, 1925, 1920, 1909
2942 PROSPECT AVE	2020, 2017, 2014, 2010, 2006, 2005, 2000, 1995, 1992, 1990, 1985, 1980, 1975, 1970, 1966, 1961, 1956, 1951, 1945, 1940, 1930, 1925, 1920, 1909
2942 WABASH	2020, 2017, 2014, 2010, 2006, 2005, 2000, 1992, 1990, 1985, 1980, 1975, 1970, 1966, 1961, 1956, 1951, 1945, 1940, 1935, 1930, 1925, 1920, 1909
2942 WABASH AVE	2020, 2017, 2014, 2010, 2006, 2005, 1995, 1992, 1990, 1985, 1980, 1975, 1970, 1966, 1961, 1956, 1951, 1945, 1940, 1935, 1930, 1925, 1920, 1909
2942 WABASH AVE	2020, 2017, 2014, 2010, 2006, 2005, 2000, 1995, 1992, 1985, 1980, 1975, 1970, 1966, 1961, 1956, 1951, 1945, 1940, 1935, 1930, 1925, 1920, 1909
2942 WABASH AVE	2020, 2014, 2010, 2006, 2005, 2000, 1995, 1992, 1990, 1985, 1980, 1975, 1970, 1966, 1961, 1956, 1951, 1945, 1940, 1935, 1930, 1925, 1920, 1909
2942 WABASH AVE	2017, 2014, 2010, 2006, 2005, 2000, 1995, 1992, 1990, 1985, 1980, 1975, 1970, 1966, 1961, 1956, 1951, 1945, 1940, 1935, 1930, 1925, 1920, 1909
2942 WABASH AVE	2020, 2017, 2014, 2006, 2005, 2000, 1995, 1992, 1990, 1985, 1980, 1975, 1970, 1966, 1961, 1956, 1951, 1945, 1940, 1935, 1930, 1925, 1920, 1909
2942 WABASH AVE	2020, 2017, 2014, 2010, 2006, 2000, 1995, 1992, 1990, 1985, 1980, 1975, 1970, 1966, 1961, 1956, 1951, 1945, 1940, 1935, 1930, 1925, 1920, 1909
2942 WABASH AVE	2020, 2017, 2014, 2010, 2006, 2005, 2000, 1995, 1992, 1990, 1980, 1975, 1970, 1966, 1961, 1956, 1951, 1945, 1940, 1935, 1930, 1925, 1920, 1909
2942 WABASH AVE	2020, 2017, 2014, 2010, 2006, 2005, 2000, 1995, 1992, 1990, 1985, 1975, 1970, 1966, 1961, 1956, 1951, 1945, 1940, 1935, 1930, 1925, 1920, 1909
2942 WABASH AVE	2020, 2017, 2014, 2010, 2006, 2005, 2000, 1995, 1992, 1990, 1985, 1980, 1970, 1966, 1961, 1956, 1951, 1945, 1940, 1935, 1930, 1925, 1920, 1909
2942 WABASH AVE	2020, 2017, 2014, 2010, 2006, 2005, 2000, 1995, 1992, 1990, 1985, 1980, 1975, 1966, 1961, 1956, 1951, 1945, 1940, 1935, 1930, 1925, 1920, 1909
2942 WABASH AVE	2020, 2017, 2014, 2010, 2006, 2005, 2000, 1995, 1992, 1990, 1985, 1980, 1975, 1970, 1961, 1956, 1951, 1945, 1940, 1935, 1930, 1925, 1920, 1909
2942 WABASH AVE	2020, 2017, 2014, 2010, 2006, 2005, 2000, 1995, 1992, 1990, 1985, 1980, 1975, 1970, 1966, 1961, 1951, 1945, 1940, 1935, 1930, 1925, 1920, 1909

FINDINGS

Address Researched	Address Not Identified in Research Source
2942 WABASH AVE	2020, 2017, 2014, 2010, 2006, 2005, 2000, 1995, 1992, 1990, 1985, 1980, 1975, 1970, 1966, 1956, 1951, 1945, 1940, 1935, 1930, 1925, 1920, 1909
2942 WABASH AVE	2020, 2017, 2014, 2010, 2006, 2005, 2000, 1995, 1992, 1990, 1985, 1980, 1975, 1970, 1966, 1961, 1956, 1951, 1945, 1940, 1930, 1925, 1920, 1909
2942 WABASH AVE	2020, 2017, 2014, 2010, 2006, 2005, 2000, 1995, 1992, 1990, 1985, 1980, 1975, 1970, 1966, 1961, 1956, 1951, 1945, 1940, 1935, 1925, 1920, 1909
2942 WABASH AVE	2020, 2017, 2014, 2010, 2006, 2005, 2000, 1995, 1992, 1990, 1985, 1980, 1975, 1970, 1966, 1961, 1956, 1951, 1945, 1940, 1935, 1930, 1920, 1909
2942 WABASH AVE	2020, 2017, 2014, 2010, 2006, 2005, 2000, 1995, 1992, 1990, 1985, 1980, 1975, 1970, 1966, 1961, 1956, 1951, 1945, 1935, 1930, 1925, 1920, 1909
2942 WABASH AVE	2020, 2017, 2014, 2010, 2006, 2005, 2000, 1995, 1992, 1990, 1985, 1980, 1975, 1970, 1966, 1961, 1956, 1951, 1940, 1935, 1930, 1925, 1920, 1909
2942 WABASH AVE	2020, 2017, 2014, 2010, 2006, 2005, 2000, 1995, 1992, 1990, 1985, 1980, 1975, 1970, 1966, 1961, 1956, 1945, 1940, 1935, 1930, 1925, 1920, 1909
2943 PROSPECT AVE	2020, 2017, 2014, 2010, 2006, 2005, 2000, 1995, 1992, 1990, 1985, 1980, 1975, 1970, 1966, 1961, 1956, 1945, 1940, 1935, 1930, 1925, 1920, 1909
2943 PROSPECT AVE	2020, 2017, 2014, 2010, 2006, 2005, 2000, 1995, 1992, 1990, 1985, 1980, 1975, 1970, 1966, 1961, 1956, 1951, 1940, 1935, 1930, 1925, 1920, 1909
2943 PROSPECT AVE	2020, 2017, 2014, 2010, 2006, 2005, 2000, 1995, 1992, 1990, 1985, 1980, 1975, 1970, 1966, 1961, 1956, 1951, 1945, 1935, 1930, 1925, 1920, 1909
2943 PROSPECT AVE	2020, 2017, 2014, 2010, 2006, 2005, 2000, 1995, 1992, 1990, 1985, 1980, 1975, 1970, 1966, 1961, 1956, 1951, 1945, 1940, 1935, 1925, 1920, 1909
2943 PROSPECT AVE	2020, 2017, 2014, 2010, 2006, 2005, 2000, 1995, 1992, 1990, 1985, 1980, 1975, 1970, 1966, 1961, 1956, 1951, 1945, 1940, 1930, 1925, 1920, 1909
2943 PROSPECT AVE	2020, 2017, 2014, 2010, 2006, 2005, 2000, 1995, 1992, 1990, 1985, 1980, 1975, 1970, 1966, 1956, 1951, 1945, 1940, 1935, 1930, 1925, 1920, 1909
2943 PROSPECT AVE	2020, 2017, 2014, 2010, 2006, 2005, 2000, 1995, 1992, 1990, 1985, 1980, 1975, 1970, 1966, 1961, 1951, 1945, 1940, 1935, 1930, 1925, 1920, 1909
2943 PROSPECT AVE	2020, 2017, 2014, 2010, 2006, 2005, 2000, 1995, 1992, 1990, 1985, 1980, 1975, 1970, 1961, 1956, 1951, 1945, 1940, 1935, 1930, 1925, 1920, 1909
2943 PROSPECT AVE	2020, 2017, 2014, 2010, 2006, 2005, 2000, 1995, 1992, 1990, 1985, 1980, 1975, 1966, 1961, 1956, 1951, 1945, 1940, 1935, 1930, 1925, 1920, 1909
2943 PROSPECT AVE	2020, 2017, 2014, 2010, 2006, 2005, 2000, 1995, 1992, 1990, 1985, 1980, 1970, 1966, 1961, 1956, 1951, 1945, 1940, 1935, 1930, 1925, 1920, 1909
2944 PROSPECT AVE	2020, 2017, 2014, 2010, 2006, 2005, 2000, 1995, 1992, 1990, 1985, 1980, 1975, 1970, 1966, 1961, 1956, 1951, 1945, 1940, 1930, 1925, 1920, 1909
2944 PROSPECT AVE	2020, 2017, 2014, 2010, 2006, 2005, 2000, 1995, 1992, 1990, 1985, 1980, 1975, 1970, 1966, 1961, 1956, 1951, 1945, 1940, 1935, 1925, 1920, 1909
2944 PROSPECT AVE	2020, 2017, 2014, 2010, 2006, 2005, 2000, 1995, 1992, 1990, 1985, 1980, 1975, 1970, 1966, 1961, 1956, 1951, 1945, 1940, 1935, 1930, 1920, 1909
2944 PROSPECT AVE	2020, 2017, 2014, 2010, 2006, 2005, 2000, 1995, 1992, 1990, 1985, 1980, 1975, 1970, 1966, 1961, 1956, 1951, 1945, 1935, 1930, 1925, 1920, 1909
2944 PROSPECT AVE	2020, 2017, 2014, 2010, 2006, 2005, 2000, 1995, 1992, 1990, 1985, 1980, 1975, 1970, 1966, 1961, 1956, 1951, 1940, 1935, 1930, 1925, 1920, 1909

FINDINGS

Address Researched	Address Not Identified in Research Source
2944 PROSPECT AVE	2020, 2017, 2014, 2010, 2006, 2005, 2000, 1995, 1992, 1990, 1985, 1980, 1975, 1970, 1966, 1961, 1956, 1945, 1940, 1935, 1930, 1925, 1920, 1909
2944 PROSPECT AVE	2020, 2017, 2014, 2010, 2006, 2005, 2000, 1995, 1992, 1990, 1985, 1980, 1975, 1970, 1966, 1961, 1956, 1951, 1945, 1940, 1935, 1930, 1925, 1909
2944 WABASH	2020, 2017, 2014, 2010, 2006, 2005, 2000, 1992, 1990, 1985, 1980, 1975, 1970, 1966, 1961, 1956, 1951, 1945, 1940, 1935, 1930, 1925, 1920, 1909
2944 WABASH AVE	2020, 2017, 2014, 2010, 2006, 2005, 1995, 1992, 1990, 1985, 1980, 1975, 1970, 1966, 1961, 1956, 1951, 1945, 1940, 1935, 1930, 1925, 1920, 1909
2944 WABASH AVE	2020, 2017, 2014, 2010, 2006, 2005, 2000, 1995, 1992, 1985, 1980, 1975, 1970, 1966, 1961, 1956, 1951, 1945, 1940, 1935, 1930, 1925, 1920, 1909
2944 WABASH AVE	2020, 2017, 2014, 2010, 2006, 2005, 2000, 1992, 1990, 1985, 1980, 1975, 1970, 1966, 1961, 1956, 1951, 1945, 1940, 1935, 1930, 1925, 1920, 1909
2944 WABASH AVE	2020, 2017, 2014, 2010, 2006, 2000, 1995, 1992, 1990, 1985, 1980, 1975, 1970, 1966, 1961, 1956, 1951, 1945, 1940, 1935, 1930, 1925, 1920, 1909
2944 WABASH AVE	2020, 2017, 2014, 2006, 2005, 2000, 1995, 1992, 1990, 1985, 1980, 1975, 1970, 1966, 1961, 1956, 1951, 1945, 1940, 1935, 1930, 1925, 1920, 1909
2944 WABASH AVE	2020, 2017, 2014, 2010, 2005, 2000, 1995, 1992, 1990, 1985, 1980, 1975, 1970, 1966, 1961, 1956, 1951, 1945, 1940, 1935, 1930, 1925, 1920, 1909
2944 WABASH AVE	2020, 2014, 2010, 2006, 2005, 2000, 1995, 1992, 1990, 1985, 1980, 1975, 1970, 1966, 1961, 1956, 1951, 1945, 1940, 1935, 1930, 1925, 1920, 1909
2944 WABASH AVE	2020, 2017, 2010, 2006, 2005, 2000, 1995, 1992, 1990, 1985, 1980, 1975, 1970, 1966, 1961, 1956, 1951, 1945, 1940, 1935, 1930, 1925, 1920, 1909
2944 WABASH AVE	2020, 2017, 2014, 2010, 2006, 2005, 2000, 1995, 1992, 1990, 1985, 1980, 1970, 1966, 1961, 1956, 1951, 1945, 1940, 1935, 1930, 1925, 1920, 1909
2944 WABASH AVE	2020, 2017, 2014, 2010, 2006, 2005, 2000, 1995, 1992, 1990, 1985, 1980, 1975, 1966, 1961, 1956, 1951, 1945, 1940, 1935, 1930, 1925, 1920, 1909
2944 WABASH AVE	2020, 2017, 2014, 2010, 2006, 2005, 2000, 1995, 1992, 1990, 1985, 1975, 1970, 1966, 1961, 1956, 1951, 1945, 1940, 1935, 1930, 1925, 1920, 1909
2944 WABASH AVE	2020, 2017, 2014, 2010, 2006, 2005, 2000, 1995, 1992, 1990, 1980, 1975, 1970, 1966, 1961, 1956, 1951, 1945, 1940, 1935, 1930, 1925, 1920, 1909
2944 WABASH AVE	2020, 2017, 2014, 2010, 2006, 2005, 2000, 1995, 1992, 1990, 1985, 1980, 1975, 1970, 1961, 1956, 1951, 1945, 1940, 1935, 1930, 1925, 1920, 1909
2944 WABASH AVE	2020, 2017, 2014, 2010, 2006, 2005, 2000, 1995, 1992, 1990, 1985, 1980, 1975, 1970, 1966, 1956, 1951, 1945, 1940, 1935, 1930, 1925, 1920, 1909
2944 WABASH AVE	2020, 2017, 2014, 2010, 2006, 2005, 2000, 1995, 1992, 1990, 1985, 1980, 1975, 1970, 1966, 1961, 1956, 1945, 1940, 1935, 1930, 1925, 1920, 1909
2944 WABASH AVE	2020, 2017, 2014, 2010, 2006, 2005, 2000, 1995, 1992, 1990, 1985, 1980, 1975, 1970, 1966, 1961, 1956, 1951, 1945, 1935, 1930, 1925, 1920, 1909
2944 WABASH AVE	2020, 2017, 2014, 2010, 2006, 2005, 2000, 1995, 1992, 1990, 1985, 1980, 1975, 1970, 1966, 1961, 1956, 1951, 1940, 1935, 1930, 1925, 1920, 1909
2944 WABASH AVE	2020, 2017, 2014, 2010, 2006, 2005, 2000, 1995, 1992, 1990, 1985, 1980, 1975, 1970, 1966, 1961, 1956, 1951, 1945, 1940, 1935, 1930, 1920, 1909

FINDINGS

Address Researched	Address Not Identified in Research Source
2944 WABASH AVE	2020, 2017, 2014, 2010, 2006, 2005, 2000, 1995, 1992, 1990, 1985, 1980, 1975, 1970, 1966, 1961, 1956, 1951, 1945, 1940, 1935, 1925, 1920, 1909
2944 WABASH AVE	2020, 2017, 2014, 2010, 2006, 2005, 2000, 1995, 1992, 1990, 1985, 1980, 1975, 1970, 1966, 1961, 1956, 1951, 1945, 1940, 1930, 1925, 1920, 1909
2945 PROSPECT AVE	2020, 2017, 2014, 2010, 2006, 2005, 2000, 1995, 1992, 1990, 1985, 1980, 1975, 1970, 1966, 1961, 1956, 1951, 1945, 1940, 1935, 1925, 1920, 1909
2946 WABASH	2020, 2017, 2014, 2010, 2006, 2005, 2000, 1992, 1990, 1985, 1980, 1975, 1970, 1966, 1961, 1956, 1951, 1945, 1940, 1935, 1930, 1925, 1920, 1909
2946 WABASH AVE	2020, 2017, 2014, 2010, 2006, 2005, 1995, 1992, 1990, 1985, 1980, 1975, 1970, 1966, 1961, 1956, 1951, 1945, 1940, 1935, 1930, 1925, 1920, 1909
2946 WABASH AVE	2020, 2017, 2014, 2010, 2006, 2005, 2000, 1995, 1992, 1985, 1980, 1975, 1970, 1966, 1961, 1956, 1951, 1945, 1940, 1935, 1930, 1925, 1920, 1909
2946 WABASH AVE	2020, 2017, 2014, 2010, 2005, 2000, 1995, 1992, 1990, 1985, 1980, 1975, 1970, 1966, 1961, 1956, 1951, 1945, 1940, 1935, 1930, 1925, 1920, 1909
2946 WABASH AVE	2020, 2017, 2014, 2010, 2006, 2000, 1995, 1992, 1990, 1985, 1980, 1975, 1970, 1966, 1961, 1956, 1951, 1945, 1940, 1935, 1930, 1925, 1920, 1909
2946 WABASH AVE	2020, 2017, 2014, 2010, 2006, 2005, 2000, 1995, 1992, 1990, 1985, 1980, 1975, 1970, 1966, 1956, 1951, 1945, 1940, 1935, 1930, 1925, 1920, 1909
2946 WABASH AVE	2020, 2017, 2014, 2010, 2006, 2005, 2000, 1995, 1992, 1990, 1985, 1980, 1975, 1970, 1966, 1961, 1951, 1945, 1940, 1935, 1930, 1925, 1920, 1909
2946 WABASH AVE	2020, 2017, 2014, 2010, 2006, 2005, 2000, 1995, 1992, 1990, 1985, 1980, 1975, 1970, 1961, 1956, 1951, 1945, 1940, 1935, 1930, 1925, 1920, 1909
2946 WABASH AVE	2020, 2017, 2014, 2010, 2006, 2005, 2000, 1995, 1992, 1990, 1980, 1975, 1970, 1966, 1961, 1956, 1951, 1945, 1940, 1935, 1930, 1925, 1920, 1909
2946 WABASH AVE	2020, 2017, 2014, 2010, 2006, 2005, 2000, 1995, 1992, 1990, 1985, 1975, 1970, 1966, 1961, 1956, 1951, 1945, 1940, 1935, 1930, 1925, 1920, 1909
2946 WABASH AVE	2020, 2017, 2014, 2010, 2006, 2005, 2000, 1995, 1992, 1990, 1985, 1980, 1975, 1966, 1961, 1956, 1951, 1945, 1940, 1935, 1930, 1925, 1920, 1909
2946 WABASH AVE	2020, 2017, 2014, 2010, 2006, 2005, 2000, 1995, 1992, 1990, 1985, 1980, 1970, 1966, 1961, 1956, 1951, 1945, 1940, 1935, 1930, 1925, 1920, 1909
2946 WABASH AVE	2020, 2017, 2014, 2010, 2006, 2005, 2000, 1995, 1992, 1990, 1985, 1980, 1975, 1970, 1966, 1961, 1956, 1951, 1945, 1940, 1935, 1930, 1925, 1920, 1909
2946 WABASH AVE	2020, 2017, 2014, 2010, 2006, 2005, 2000, 1995, 1992, 1990, 1985, 1980, 1975, 1970, 1966, 1961, 1956, 1945, 1935, 1930, 1925, 1920, 1909
2946 WABASH AVE	2020, 2017, 2014, 2010, 2006, 2005, 2000, 1995, 1992, 1990, 1985, 1980, 1975, 1970, 1966, 1961, 1956, 1945, 1940, 1935, 1930, 1925, 1920, 1909
2947 PROSPECT AVE	2020, 2017, 2014, 2010, 2006, 2005, 2000, 1995, 1992, 1990, 1985, 1980, 1975, 1970, 1966, 1961, 1956, 1945, 1940, 1935, 1930, 1925, 1920, 1909
2947 PROSPECT AVE	2020, 2017, 2014, 2010, 2006, 2005, 2000, 1995, 1992, 1990, 1985, 1980, 1975, 1970, 1966, 1961, 1956, 1951, 1945, 1935, 1930, 1925, 1920, 1909
2947 PROSPECT AVE	2020, 2017, 2014, 2010, 2006, 2005, 2000, 1995, 1992, 1990, 1985, 1980, 1975, 1970, 1966, 1961, 1956, 1951, 1945, 1940, 1930, 1925, 1920, 1909
2947 PROSPECT AVE	2020, 2017, 2014, 2010, 2006, 2005, 2000, 1995, 1992, 1990, 1985, 1980, 1975, 1966, 1961, 1956, 1951, 1945, 1940, 1935, 1930, 1925, 1920, 1909

FINDINGS

Address Researched	Address Not Identified in Research Source
2947 PROSPECT AVE	2020, 2017, 2014, 2010, 2006, 2005, 2000, 1995, 1992, 1990, 1985, 1980, 1975, 1970, 1961, 1956, 1951, 1945, 1940, 1935, 1930, 1925, 1920, 1909
2947 PROSPECT AVE	2020, 2017, 2014, 2010, 2006, 2005, 2000, 1995, 1992, 1990, 1985, 1980, 1975, 1970, 1966, 1961, 1951, 1945, 1940, 1935, 1930, 1925, 1920, 1909
2947 PROSPECT AVE	2020, 2017, 2014, 2010, 2006, 2005, 2000, 1995, 1992, 1990, 1985, 1980, 1975, 1970, 1966, 1956, 1951, 1945, 1940, 1935, 1930, 1925, 1920, 1909
2949 WABASH AVE	2020, 2017, 2014, 2010, 2006, 2000, 1995, 1992, 1990, 1985, 1980, 1975, 1970, 1966, 1961, 1956, 1951, 1945, 1940, 1935, 1930, 1925, 1920, 1909
2949 WABASH AVE	2020, 2017, 2014, 2010, 2005, 2000, 1995, 1992, 1990, 1985, 1980, 1975, 1970, 1966, 1961, 1956, 1951, 1945, 1940, 1935, 1930, 1925, 1920, 1909
2949 WABASH AVE	2020, 2017, 2014, 2006, 2005, 2000, 1995, 1992, 1990, 1985, 1980, 1975, 1970, 1966, 1961, 1956, 1951, 1945, 1940, 1935, 1930, 1925, 1920, 1909
3000 OLIVE	2020, 2017, 2014, 2010, 2006, 2005, 2000, 1992, 1990, 1985, 1980, 1975, 1970, 1966, 1961, 1956, 1951, 1945, 1940, 1935, 1930, 1925, 1920, 1909
3000 OLIVE	2020, 2017, 2014, 2010, 2006, 2005, 2000, 1995, 1992, 1990, 1985, 1980, 1975, 1970, 1966, 1961, 1956, 1951, 1945, 1940, 1930, 1925, 1920, 1909
3000 OLIVE	2020, 2017, 2014, 2010, 2006, 2005, 2000, 1995, 1992, 1990, 1985, 1980, 1975, 1970, 1966, 1961, 1956, 1951, 1945, 1940, 1935, 1925, 1920, 1909
3000 OLIVE	2020, 2017, 2014, 2010, 2006, 2005, 2000, 1995, 1992, 1990, 1985, 1980, 1975, 1970, 1966, 1961, 1956, 1951, 1940, 1935, 1930, 1925, 1920, 1909
3000 OLIVE ST	2020, 2017, 2014, 2010, 2006, 2005, 2000, 1995, 1992, 1990, 1985, 1980, 1975, 1970, 1966, 1961, 1956, 1945, 1940, 1935, 1930, 1925, 1920, 1909
3000 OLIVE ST	2020, 2017, 2014, 2010, 2006, 2005, 2000, 1995, 1992, 1990, 1985, 1980, 1975, 1970, 1966, 1961, 1956, 1951, 1945, 1935, 1930, 1925, 1920, 1909
3000 OLIVE ST	2020, 2017, 2014, 2010, 2006, 2005, 2000, 1995, 1992, 1990, 1985, 1980, 1975, 1970, 1966, 1961, 1956, 1951, 1945, 1940, 1935, 1930, 1920, 1909
3000 OLIVE ST	2020, 2017, 2014, 2010, 2006, 2005, 2000, 1995, 1992, 1990, 1985, 1980, 1975, 1970, 1966, 1961, 1951, 1945, 1940, 1935, 1930, 1925, 1920, 1909
3000 OLIVE ST	2020, 2017, 2014, 2010, 2006, 2005, 2000, 1995, 1992, 1990, 1985, 1980, 1975, 1970, 1961, 1956, 1951, 1945, 1940, 1935, 1930, 1925, 1920, 1909
3000 OLIVE ST	2020, 2017, 2014, 2010, 2006, 2005, 2000, 1995, 1992, 1990, 1985, 1980, 1975, 1970, 1966, 1956, 1951, 1945, 1940, 1935, 1930, 1925, 1920, 1909
3000 OLIVE ST	2020, 2017, 2014, 2010, 2006, 2005, 2000, 1995, 1992, 1990, 1985, 1980, 1975, 1966, 1961, 1956, 1951, 1945, 1940, 1935, 1930, 1925, 1920, 1909
3000 PROSPECT AVE	2020, 2017, 2014, 2010, 2006, 2005, 2000, 1995, 1992, 1990, 1985, 1980, 1975, 1966, 1961, 1956, 1951, 1945, 1940, 1935, 1930, 1925, 1920, 1909
3000 PROSPECT AVE	2020, 2017, 2014, 2010, 2006, 2005, 2000, 1995, 1992, 1990, 1985, 1980, 1970, 1966, 1961, 1956, 1951, 1945, 1940, 1935, 1930, 1925, 1920, 1909
3000 PROSPECT AVE	2020, 2017, 2014, 2010, 2006, 2005, 2000, 1995, 1992, 1990, 1985, 1975, 1970, 1966, 1961, 1956, 1951, 1945, 1940, 1935, 1930, 1925, 1920, 1909
3000 PROSPECT AVE	2020, 2017, 2014, 2010, 2006, 2005, 2000, 1995, 1992, 1990, 1980, 1975, 1970, 1966, 1961, 1956, 1951, 1945, 1940, 1935, 1930, 1925, 1920, 1909
3000 PROSPECT AVE	2020, 2017, 2014, 2010, 2006, 2005, 2000, 1995, 1992, 1990, 1985, 1980, 1975, 1970, 1961, 1956, 1951, 1945, 1940, 1935, 1930, 1925, 1920, 1909

FINDINGS

Address Researched	Address Not Identified in Research Source
3000 PROSPECT AVE	2020, 2017, 2014, 2010, 2006, 2005, 2000, 1995, 1992, 1990, 1985, 1980, 1975, 1970, 1966, 1961, 1951, 1945, 1940, 1935, 1930, 1925, 1920, 1909
3000 PROSPECT AVE	2020, 2017, 2014, 2010, 2006, 2005, 2000, 1995, 1992, 1990, 1985, 1980, 1975, 1970, 1966, 1956, 1951, 1945, 1940, 1935, 1930, 1925, 1920, 1909
3000 PROSPECT AVE	2020, 2017, 2014, 2010, 2006, 2005, 2000, 1992, 1990, 1985, 1980, 1975, 1970, 1966, 1961, 1956, 1951, 1945, 1940, 1935, 1930, 1925, 1920, 1909
3000 PROSPECT AVE	2020, 2017, 2014, 2010, 2006, 2005, 1995, 1992, 1990, 1985, 1980, 1975, 1970, 1966, 1961, 1956, 1951, 1945, 1940, 1935, 1930, 1925, 1920, 1909
3000 PROSPECT AVE	2020, 2017, 2014, 2010, 2006, 2005, 2000, 1995, 1992, 1985, 1980, 1975, 1970, 1966, 1961, 1956, 1951, 1945, 1940, 1935, 1930, 1925, 1920, 1909
3000 PROSPECT AVE	2020, 2017, 2014, 2010, 2006, 2005, 2000, 1995, 1990, 1985, 1980, 1975, 1970, 1966, 1961, 1956, 1951, 1945, 1940, 1935, 1930, 1925, 1920, 1909
3000 PROSPECT AVE	2020, 2017, 2014, 2006, 2005, 2000, 1995, 1992, 1990, 1985, 1980, 1975, 1970, 1966, 1961, 1956, 1951, 1945, 1940, 1935, 1930, 1925, 1920, 1909
3000 PROSPECT AVE	2020, 2017, 2014, 2010, 2006, 2005, 2000, 1995, 1992, 1990, 1985, 1980, 1975, 1970, 1966, 1961, 1956, 1951, 1945, 1940, 1935, 1930, 1920, 1909
3000 PROSPECT AVE	2020, 2017, 2014, 2010, 2006, 2005, 2000, 1995, 1992, 1990, 1985, 1980, 1975, 1970, 1966, 1961, 1956, 1951, 1945, 1940, 1935, 1925, 1920, 1909
3000 PROSPECT AVE	2020, 2017, 2014, 2010, 2006, 2005, 2000, 1995, 1992, 1990, 1985, 1980, 1975, 1970, 1966, 1961, 1956, 1951, 1945, 1940, 1930, 1925, 1920, 1909
3000 PROSPECT AVE	2020, 2017, 2014, 2010, 2006, 2005, 2000, 1995, 1992, 1990, 1985, 1980, 1975, 1970, 1966, 1961, 1956, 1951, 1945, 1935, 1930, 1925, 1920, 1909
3000 PROSPECT AVE	2020, 2017, 2014, 2010, 2006, 2005, 2000, 1995, 1992, 1990, 1985, 1980, 1975, 1970, 1966, 1961, 1956, 1945, 1940, 1935, 1930, 1925, 1920, 1909
3000 PROSPECT AVE	2020, 2017, 2014, 2010, 2006, 2005, 2000, 1995, 1992, 1990, 1985, 1980, 1975, 1970, 1966, 1961, 1956, 1951, 1940, 1935, 1930, 1925, 1920, 1909
3000 PROSPECT AVE	2020, 2017, 2014, 2010, 2006, 2005, 2000, 1995, 1992, 1990, 1985, 1980, 1975, 1970, 1966, 1961, 1956, 1951, 1945, 1940, 1935, 1930, 1925, 1909
3001 PROSPECT AVE	2020, 2017, 2014, 2010, 2006, 2005, 2000, 1995, 1992, 1990, 1985, 1980, 1975, 1970, 1966, 1961, 1956, 1951, 1945, 1940, 1935, 1930, 1925, 1909
3001 PROSPECT AVE	2020, 2017, 2014, 2010, 2006, 2005, 2000, 1995, 1992, 1990, 1985, 1980, 1975, 1970, 1966, 1961, 1956, 1951, 1940, 1935, 1930, 1925, 1920, 1909
3001 PROSPECT AVE	2020, 2017, 2014, 2010, 2006, 2005, 2000, 1995, 1992, 1990, 1985, 1980, 1975, 1970, 1966, 1961, 1956, 1945, 1940, 1935, 1930, 1925, 1920, 1909
3001 PROSPECT AVE	2020, 2017, 2014, 2010, 2006, 2005, 2000, 1995, 1992, 1990, 1985, 1980, 1975, 1970, 1966, 1961, 1956, 1951, 1945, 1935, 1930, 1925, 1920, 1909
3001 PROSPECT AVE	2020, 2017, 2014, 2010, 2006, 2005, 2000, 1995, 1992, 1990, 1985, 1980, 1975, 1970, 1966, 1961, 1956, 1951, 1945, 1940, 1930, 1925, 1920, 1909
3001 PROSPECT AVE	2020, 2017, 2014, 2010, 2006, 2005, 2000, 1995, 1992, 1990, 1985, 1980, 1975, 1970, 1966, 1961, 1956, 1951, 1945, 1940, 1935, 1925, 1920, 1909
3001 PROSPECT AVE	2020, 2017, 2014, 2010, 2006, 2005, 2000, 1995, 1992, 1990, 1985, 1980, 1975, 1970, 1966, 1961, 1956, 1951, 1945, 1940, 1935, 1930, 1920, 1909
3001 PROSPECT AVE	2020, 2017, 2014, 2006, 2005, 2000, 1995, 1992, 1990, 1985, 1980, 1975, 1970, 1966, 1961, 1956, 1951, 1945, 1940, 1935, 1930, 1925, 1920, 1909

FINDINGS

Address Researched	Address Not Identified in Research Source
3001 PROSPECT AVE	2020, 2017, 2014, 2010, 2005, 2000, 1995, 1992, 1990, 1985, 1980, 1975, 1970, 1966, 1961, 1956, 1951, 1945, 1940, 1935, 1930, 1925, 1920, 1909
3001 PROSPECT AVE	2020, 2017, 2014, 2010, 2006, 2000, 1995, 1992, 1990, 1985, 1980, 1975, 1970, 1966, 1961, 1956, 1951, 1945, 1940, 1935, 1930, 1925, 1920, 1909
3001 PROSPECT AVE	2020, 2017, 2014, 2010, 2006, 2005, 2000, 1995, 1992, 1990, 1985, 1980, 1975, 1970, 1966, 1956, 1951, 1945, 1940, 1935, 1930, 1925, 1920, 1909
3001 PROSPECT AVE	2020, 2017, 2014, 2010, 2006, 2005, 2000, 1995, 1992, 1990, 1985, 1980, 1975, 1970, 1966, 1961, 1951, 1945, 1940, 1935, 1930, 1925, 1920, 1909
3001 PROSPECT AVE	2020, 2017, 2014, 2010, 2006, 2005, 2000, 1995, 1992, 1990, 1985, 1980, 1975, 1970, 1961, 1956, 1951, 1945, 1940, 1935, 1930, 1925, 1920, 1909
3001 PROSPECT AVE	2020, 2017, 2014, 2010, 2006, 2005, 2000, 1995, 1992, 1990, 1980, 1975, 1970, 1966, 1961, 1956, 1951, 1945, 1940, 1935, 1930, 1925, 1920, 1909
3001 PROSPECT AVE	2020, 2017, 2014, 2010, 2006, 2005, 2000, 1995, 1992, 1990, 1985, 1975, 1970, 1966, 1961, 1956, 1951, 1945, 1940, 1935, 1930, 1925, 1920, 1909
3001 PROSPECT AVE	2020, 2017, 2014, 2010, 2006, 2005, 2000, 1995, 1992, 1990, 1985, 1980, 1970, 1966, 1961, 1956, 1951, 1945, 1940, 1935, 1930, 1925, 1920, 1909
3001 PROSPECT AVE	2020, 2017, 2014, 2010, 2006, 2005, 2000, 1995, 1992, 1990, 1985, 1980, 1975, 1966, 1961, 1956, 1951, 1945, 1940, 1935, 1930, 1925, 1920, 1909
3002 OLIVE	2020, 2017, 2014, 2010, 2006, 2005, 2000, 1992, 1990, 1985, 1980, 1975, 1970, 1966, 1961, 1956, 1951, 1945, 1940, 1935, 1930, 1925, 1920, 1909
3002 OLIVE	2020, 2017, 2014, 2010, 2006, 2005, 2000, 1995, 1992, 1990, 1985, 1980, 1975, 1970, 1966, 1961, 1956, 1951, 1945, 1940, 1935, 1930, 1925, 1909
3002 OLIVE	2020, 2017, 2014, 2010, 2006, 2005, 2000, 1995, 1992, 1990, 1985, 1980, 1975, 1970, 1966, 1961, 1956, 1951, 1945, 1940, 1935, 1925, 1920, 1909
3002 OLIVE	2020, 2017, 2014, 2010, 2006, 2005, 2000, 1995, 1992, 1990, 1985, 1980, 1975, 1970, 1966, 1961, 1956, 1951, 1945, 1940, 1930, 1925, 1920, 1909
3002 OLIVE	2020, 2017, 2014, 2010, 2006, 2005, 2000, 1995, 1992, 1990, 1985, 1980, 1975, 1970, 1966, 1961, 1956, 1951, 1940, 1935, 1930, 1925, 1920, 1909
3002 OLIVE ST	2020, 2017, 2014, 2010, 2006, 2005, 2000, 1995, 1992, 1990, 1985, 1980, 1975, 1970, 1966, 1961, 1956, 1945, 1940, 1935, 1930, 1925, 1920, 1909
3002 OLIVE ST	2020, 2017, 2014, 2010, 2006, 2005, 2000, 1995, 1992, 1990, 1985, 1980, 1975, 1970, 1966, 1961, 1956, 1951, 1945, 1940, 1935, 1930, 1925, 1920, 1909
3002 OLIVE ST	2020, 2017, 2014, 2010, 2006, 2005, 2000, 1995, 1992, 1990, 1985, 1980, 1975, 1970, 1966, 1961, 1956, 1951, 1945, 1940, 1935, 1930, 1920, 1909
3002 OLIVE ST	2020, 2017, 2014, 2010, 2006, 2005, 2000, 1995, 1992, 1990, 1985, 1980, 1975, 1966, 1961, 1956, 1951, 1945, 1940, 1935, 1930, 1925, 1920, 1909
3002 OLIVE ST	2020, 2017, 2014, 2010, 2006, 2005, 2000, 1995, 1992, 1990, 1985, 1980, 1975, 1970, 1961, 1956, 1951, 1945, 1940, 1935, 1930, 1925, 1920, 1909
3002 OLIVE ST	2020, 2017, 2014, 2010, 2006, 2005, 2000, 1995, 1992, 1990, 1985, 1980, 1975, 1970, 1966, 1956, 1951, 1945, 1940, 1935, 1930, 1925, 1920, 1909
3002 OLIVE ST	2020, 2017, 2014, 2010, 2006, 2005, 2000, 1995, 1992, 1990, 1985, 1980, 1975, 1970, 1966, 1961, 1951, 1945, 1940, 1935, 1930, 1925, 1920, 1909
3002 PROSPECT AVE	2020, 2017, 2014, 2010, 2006, 2005, 2000, 1995, 1992, 1990, 1985, 1980, 1975, 1970, 1966, 1961, 1951, 1945, 1940, 1935, 1930, 1925, 1920, 1909

FINDINGS

Address Researched	Address Not Identified in Research Source
3002 PROSPECT AVE	2020, 2017, 2014, 2010, 2006, 2005, 2000, 1995, 1992, 1990, 1985, 1980, 1975, 1970, 1966, 1956, 1951, 1945, 1940, 1935, 1930, 1925, 1920, 1909
3002 PROSPECT AVE	2020, 2017, 2014, 2010, 2006, 2005, 2000, 1995, 1992, 1990, 1985, 1980, 1975, 1970, 1966, 1961, 1956, 1951, 1945, 1940, 1935, 1930, 1920, 1909
3002 PROSPECT AVE	2020, 2017, 2014, 2010, 2006, 2005, 2000, 1995, 1992, 1990, 1985, 1980, 1975, 1970, 1966, 1961, 1956, 1951, 1945, 1940, 1930, 1925, 1920, 1909
3002 PROSPECT AVE	2020, 2017, 2014, 2010, 2006, 2005, 2000, 1995, 1992, 1990, 1985, 1980, 1975, 1970, 1966, 1961, 1956, 1951, 1945, 1940, 1935, 1925, 1920, 1909
3002 PROSPECT AVE	2020, 2017, 2014, 2010, 2006, 2005, 2000, 1995, 1992, 1990, 1985, 1980, 1975, 1970, 1966, 1961, 1956, 1951, 1945, 1935, 1930, 1925, 1920, 1909
3002 PROSPECT AVE	2020, 2017, 2014, 2010, 2006, 2005, 2000, 1995, 1992, 1990, 1985, 1980, 1975, 1970, 1966, 1961, 1956, 1945, 1940, 1935, 1930, 1925, 1920, 1909
3002 PROSPECT AVE	2020, 2017, 2014, 2010, 2006, 2005, 2000, 1995, 1992, 1990, 1985, 1980, 1975, 1970, 1966, 1961, 1956, 1951, 1940, 1935, 1930, 1925, 1920, 1909
3002 PROSPECT AVE	2020, 2017, 2014, 2010, 2006, 2005, 2000, 1995, 1992, 1990, 1985, 1980, 1975, 1970, 1966, 1961, 1956, 1951, 1945, 1940, 1935, 1930, 1925, 1909
3003 PROSPECT AVE	2020, 2017, 2014, 2010, 2006, 2005, 2000, 1995, 1992, 1990, 1985, 1980, 1975, 1970, 1966, 1961, 1956, 1951, 1940, 1935, 1930, 1925, 1920, 1909
3003 PROSPECT AVE	2020, 2017, 2014, 2010, 2006, 2005, 2000, 1995, 1992, 1990, 1985, 1975, 1970, 1966, 1961, 1956, 1951, 1945, 1940, 1935, 1930, 1925, 1920, 1909
3003 PROSPECT AVE	2020, 2017, 2014, 2010, 2006, 2005, 2000, 1995, 1992, 1990, 1980, 1975, 1970, 1966, 1961, 1956, 1951, 1945, 1940, 1935, 1930, 1925, 1920, 1909
3003 PROSPECT AVE	2020, 2017, 2014, 2010, 2006, 2005, 2000, 1992, 1990, 1985, 1980, 1975, 1970, 1966, 1961, 1956, 1951, 1945, 1940, 1935, 1930, 1925, 1920, 1909
3003 PROSPECT AVE	2020, 2017, 2014, 2010, 2006, 2005, 1995, 1992, 1990, 1985, 1980, 1975, 1970, 1966, 1961, 1956, 1951, 1945, 1940, 1935, 1930, 1925, 1920, 1909
3003 PROSPECT AVE	2020, 2017, 2014, 2010, 2006, 2005, 2000, 1995, 1990, 1985, 1980, 1975, 1970, 1966, 1961, 1956, 1951, 1945, 1940, 1935, 1930, 1925, 1920, 1909
3003 PROSPECT AVE	2020, 2017, 2014, 2010, 2006, 2005, 2000, 1995, 1992, 1985, 1980, 1975, 1970, 1966, 1961, 1956, 1951, 1945, 1940, 1935, 1930, 1925, 1920, 1909
3003 PROSPECT AVE	2020, 2017, 2014, 2006, 2005, 2000, 1995, 1992, 1990, 1985, 1980, 1975, 1970, 1966, 1961, 1956, 1951, 1945, 1940, 1935, 1930, 1925, 1920, 1909
3003 PROSPECT AVE	2020, 2017, 2010, 2006, 2005, 2000, 1995, 1992, 1990, 1985, 1980, 1975, 1970, 1966, 1961, 1956, 1951, 1945, 1940, 1935, 1930, 1925, 1920, 1909
3003 PROSPECT AVE	2017, 2014, 2010, 2006, 2005, 2000, 1995, 1992, 1990, 1985, 1980, 1975, 1970, 1966, 1961, 1956, 1951, 1945, 1940, 1935, 1930, 1925, 1920, 1909
3004 MONTGALL AVE	2017, 2014, 2010, 2006, 2005, 2000, 1995, 1992, 1990, 1985, 1980, 1975, 1970, 1966, 1961, 1956, 1951, 1945, 1940, 1935, 1930, 1925, 1920, 1909
3004 MONTGALL AVE	2020, 2017, 2010, 2006, 2005, 2000, 1995, 1992, 1990, 1985, 1980, 1975, 1970, 1966, 1961, 1956, 1951, 1945, 1940, 1935, 1930, 1925, 1920, 1909
3004 MONTGALL AVE	2020, 2017, 2014, 2010, 2006, 2000, 1995, 1992, 1990, 1985, 1980, 1975, 1970, 1966, 1961, 1956, 1951, 1945, 1940, 1935, 1930, 1925, 1920, 1909
3004 MONTGALL AVE	2020, 2017, 2014, 2010, 2005, 2000, 1995, 1992, 1990, 1985, 1980, 1975, 1970, 1966, 1961, 1956, 1951, 1945, 1940, 1935, 1930, 1925, 1920, 1909

FINDINGS

Address Researched	Address Not Identified in Research Source
3004 MONTGALL AVE	2020, 2017, 2014, 2010, 2006, 2005, 2000, 1995, 1992, 1990, 1980, 1975, 1970, 1966, 1961, 1956, 1951, 1945, 1940, 1935, 1930, 1925, 1920, 1909
3004 MONTGALL AVE	2020, 2017, 2014, 2010, 2006, 2005, 2000, 1995, 1992, 1985, 1980, 1975, 1970, 1966, 1961, 1956, 1951, 1945, 1940, 1935, 1930, 1925, 1920, 1909
3004 MONTGALL AVE	2020, 2017, 2014, 2010, 2006, 2005, 2000, 1995, 1990, 1985, 1980, 1975, 1970, 1966, 1961, 1956, 1951, 1945, 1940, 1935, 1930, 1925, 1920, 1909
3004 MONTGALL AVE	2020, 2017, 2014, 2010, 2006, 2005, 1995, 1992, 1990, 1985, 1980, 1975, 1970, 1966, 1961, 1956, 1951, 1945, 1940, 1935, 1930, 1925, 1920, 1909
3004 MONTGALL AVE	2020, 2017, 2014, 2010, 2006, 2005, 2000, 1992, 1990, 1985, 1980, 1975, 1970, 1966, 1961, 1956, 1951, 1945, 1940, 1935, 1930, 1925, 1920, 1909
3004 MONTGALL AVE	2020, 2017, 2014, 2010, 2006, 2005, 2000, 1995, 1992, 1990, 1985, 1975, 1970, 1966, 1961, 1956, 1951, 1945, 1940, 1935, 1930, 1925, 1920, 1909
3004 MONTGALL AVE	2020, 2017, 2014, 2010, 2006, 2005, 2000, 1995, 1992, 1990, 1985, 1980, 1975, 1966, 1961, 1956, 1951, 1945, 1940, 1935, 1930, 1925, 1920, 1909
3004 MONTGALL AVE	2020, 2017, 2014, 2010, 2006, 2005, 2000, 1995, 1992, 1990, 1985, 1980, 1970, 1966, 1961, 1956, 1951, 1945, 1940, 1935, 1930, 1925, 1920, 1909
3004 MONTGALL AVE	2020, 2017, 2014, 2010, 2006, 2005, 2000, 1995, 1992, 1990, 1985, 1980, 1975, 1970, 1966, 1961, 1951, 1945, 1940, 1935, 1930, 1925, 1920, 1909
3004 MONTGALL AVE	2020, 2017, 2014, 2010, 2006, 2005, 2000, 1995, 1992, 1990, 1985, 1980, 1975, 1970, 1961, 1956, 1951, 1945, 1940, 1935, 1930, 1925, 1920, 1909
3004 MONTGALL AVE	2020, 2017, 2014, 2010, 2006, 2005, 2000, 1995, 1992, 1990, 1985, 1980, 1975, 1970, 1966, 1961, 1956, 1951, 1945, 1940, 1935, 1930, 1925, 1920, 1909
3004 MONTGALL AVE	2020, 2017, 2014, 2010, 2006, 2005, 2000, 1995, 1992, 1990, 1985, 1980, 1975, 1970, 1966, 1961, 1956, 1945, 1940, 1935, 1930, 1925, 1920, 1909
3004 MONTGALL AVE	2020, 2017, 2014, 2010, 2006, 2005, 2000, 1995, 1992, 1990, 1985, 1980, 1975, 1970, 1966, 1961, 1956, 1951, 1945, 1940, 1935, 1930, 1925, 1920, 1909
3004 MONTGALL AVE	2020, 2017, 2014, 2010, 2006, 2005, 2000, 1995, 1992, 1990, 1985, 1980, 1975, 1970, 1966, 1961, 1956, 1951, 1945, 1940, 1935, 1930, 1925, 1920, 1909
3004 MONTGALL AVE	2020, 2017, 2014, 2010, 2006, 2005, 2000, 1995, 1992, 1990, 1985, 1980, 1975, 1970, 1966, 1961, 1956, 1951, 1945, 1940, 1935, 1930, 1925, 1920, 1909
3004 MONTGALL AVE	2020, 2017, 2014, 2010, 2006, 2005, 2000, 1995, 1992, 1990, 1985, 1980, 1975, 1970, 1966, 1961, 1956, 1951, 1945, 1940, 1935, 1930, 1925, 1909
3004 MONTGALL ST	2020, 2017, 2014, 2010, 2006, 2005, 2000, 1995, 1992, 1990, 1985, 1980, 1975, 1970, 1966, 1956, 1951, 1945, 1940, 1935, 1930, 1925, 1920, 1909
3004 OLIVE	2020, 2017, 2014, 2010, 2006, 2005, 2000, 1992, 1990, 1985, 1980, 1975, 1970, 1966, 1961, 1956, 1951, 1945, 1940, 1935, 1930, 1925, 1920, 1909
3004 OLIVE	2020, 2017, 2014, 2010, 2006, 2005, 2000, 1995, 1992, 1990, 1985, 1980, 1975, 1970, 1966, 1961, 1956, 1951, 1945, 1940, 1935, 1930, 1925, 1909
3004 OLIVE	2020, 2017, 2014, 2010, 2006, 2005, 2000, 1995, 1992, 1990, 1985, 1980, 1975, 1970, 1966, 1961, 1956, 1951, 1945, 1940, 1935, 1925, 1920, 1909
3004 OLIVE	2020, 2017, 2014, 2010, 2006, 2005, 2000, 1995, 1992, 1990, 1985, 1980, 1975, 1970, 1966, 1961, 1956, 1951, 1945, 1940, 1930, 1925, 1920, 1909

FINDINGS

Address Researched	Address Not Identified in Research Source
3004 OLIVE	2020, 2017, 2014, 2010, 2006, 2005, 2000, 1995, 1992, 1990, 1985, 1980, 1975, 1970, 1966, 1961, 1956, 1951, 1940, 1935, 1930, 1925, 1920, 1909
3004 OLIVE ST	2020, 2017, 2014, 2010, 2006, 2005, 2000, 1995, 1992, 1990, 1985, 1980, 1975, 1970, 1966, 1961, 1956, 1945, 1940, 1935, 1930, 1925, 1920, 1909
3004 OLIVE ST	2020, 2017, 2014, 2010, 2006, 2005, 2000, 1995, 1992, 1990, 1985, 1980, 1975, 1970, 1966, 1961, 1956, 1951, 1945, 1935, 1930, 1925, 1920, 1909
3004 OLIVE ST	2020, 2017, 2014, 2010, 2006, 2005, 2000, 1995, 1992, 1990, 1985, 1980, 1975, 1970, 1966, 1961, 1956, 1951, 1945, 1940, 1935, 1930, 1920, 1909
3004 OLIVE ST	2020, 2017, 2014, 2010, 2006, 2005, 2000, 1995, 1992, 1990, 1985, 1980, 1975, 1970, 1966, 1956, 1951, 1945, 1940, 1935, 1930, 1925, 1920, 1909
3004 OLIVE ST	2020, 2017, 2014, 2010, 2006, 2005, 2000, 1995, 1992, 1990, 1985, 1980, 1975, 1970, 1961, 1956, 1951, 1945, 1940, 1935, 1930, 1925, 1920, 1909
3004 OLIVE ST	2020, 2017, 2014, 2010, 2006, 2005, 2000, 1995, 1992, 1990, 1985, 1980, 1975, 1970, 1966, 1961, 1951, 1945, 1940, 1935, 1930, 1925, 1920, 1909
3004 OLIVE ST	2020, 2017, 2014, 2010, 2006, 2005, 2000, 1995, 1992, 1990, 1985, 1975, 1970, 1966, 1961, 1956, 1951, 1945, 1940, 1935, 1930, 1925, 1920, 1909
3004 OLIVE ST	2020, 2017, 2014, 2010, 2006, 2005, 2000, 1995, 1992, 1990, 1985, 1980, 1970, 1966, 1961, 1956, 1951, 1945, 1940, 1935, 1930, 1925, 1920, 1909
3004 OLIVE ST	2020, 2017, 2014, 2010, 2006, 2005, 2000, 1995, 1992, 1990, 1985, 1980, 1975, 1966, 1961, 1956, 1951, 1945, 1940, 1935, 1930, 1925, 1920, 1909
3004 OLIVE ST	2020, 2017, 2014, 2010, 2006, 2005, 2000, 1995, 1992, 1990, 1980, 1975, 1970, 1966, 1961, 1956, 1951, 1945, 1940, 1935, 1930, 1925, 1920, 1909
3004 PROSPECT AVE	2020, 2017, 2014, 2010, 2006, 2005, 2000, 1995, 1992, 1990, 1985, 1980, 1975, 1970, 1966, 1961, 1951, 1945, 1940, 1935, 1930, 1925, 1920, 1909
3004 PROSPECT AVE	2020, 2017, 2014, 2010, 2006, 2005, 2000, 1995, 1992, 1990, 1985, 1980, 1975, 1970, 1966, 1956, 1951, 1945, 1940, 1935, 1930, 1925, 1920, 1909
3004 PROSPECT AVE	2020, 2017, 2014, 2010, 2006, 2005, 2000, 1995, 1992, 1990, 1985, 1980, 1975, 1970, 1966, 1961, 1956, 1951, 1945, 1940, 1930, 1920, 1909
3004 PROSPECT AVE	2020, 2017, 2014, 2010, 2006, 2005, 2000, 1995, 1992, 1990, 1985, 1980, 1975, 1970, 1966, 1961, 1956, 1951, 1945, 1940, 1930, 1925, 1920, 1909
3004 PROSPECT AVE	2020, 2017, 2014, 2010, 2006, 2005, 2000, 1995, 1992, 1990, 1985, 1980, 1975, 1970, 1966, 1961, 1956, 1951, 1945, 1940, 1935, 1925, 1920, 1909
3004 PROSPECT AVE	2020, 2017, 2014, 2010, 2006, 2005, 2000, 1995, 1992, 1990, 1985, 1980, 1975, 1970, 1966, 1961, 1956, 1951, 1945, 1935, 1930, 1925, 1920, 1909
3004 PROSPECT AVE	2020, 2017, 2014, 2010, 2006, 2005, 2000, 1995, 1992, 1990, 1985, 1980, 1975, 1970, 1966, 1961, 1956, 1945, 1940, 1935, 1930, 1925, 1920, 1909
3004 PROSPECT AVE	2020, 2017, 2014, 2010, 2006, 2005, 2000, 1995, 1992, 1990, 1985, 1980, 1975, 1970, 1966, 1961, 1956, 1951, 1940, 1935, 1930, 1925, 1920, 1909
3004 PROSPECT AVE	2020, 2017, 2014, 2010, 2006, 2005, 2000, 1995, 1992, 1990, 1985, 1980, 1975, 1970, 1966, 1961, 1956, 1951, 1945, 1940, 1935, 1930, 1925, 1909
3004 WABASH AVE	2020, 2017, 2014, 2010, 2006, 2005, 2000, 1995, 1992, 1990, 1985, 1980, 1975, 1970, 1966, 1961, 1956, 1945, 1940, 1935, 1930, 1925, 1920, 1909
3004 WABASH AVE	2020, 2017, 2014, 2010, 2006, 2005, 2000, 1995, 1992, 1990, 1985, 1980, 1975, 1970, 1966, 1961, 1956, 1951, 1945, 1935, 1930, 1925, 1920, 1909

FINDINGS

Address Researched	Address Not Identified in Research Source
3004 WABASH AVE	2020, 2017, 2014, 2010, 2006, 2005, 2000, 1995, 1992, 1990, 1985, 1980, 1975, 1970, 1966, 1961, 1956, 1951, 1940, 1935, 1930, 1925, 1920, 1909
3004 WABASH AVE	2020, 2017, 2014, 2010, 2006, 2005, 2000, 1995, 1992, 1990, 1985, 1980, 1975, 1970, 1966, 1961, 1956, 1951, 1945, 1940, 1935, 1925, 1920, 1909
3004 WABASH AVE	2020, 2017, 2014, 2010, 2006, 2005, 2000, 1995, 1992, 1990, 1985, 1980, 1975, 1970, 1966, 1961, 1956, 1951, 1945, 1940, 1930, 1925, 1920, 1909
3004 WABASH AVE	2020, 2017, 2014, 2010, 2006, 2005, 2000, 1995, 1992, 1990, 1985, 1980, 1975, 1970, 1966, 1961, 1956, 1951, 1945, 1940, 1935, 1930, 1920, 1909
3004 WABASH AVE	2020, 2017, 2014, 2010, 2006, 2005, 2000, 1995, 1992, 1990, 1985, 1980, 1975, 1970, 1966, 1956, 1951, 1945, 1940, 1935, 1930, 1925, 1920, 1909
3004 WABASH AVE	2020, 2017, 2014, 2010, 2006, 2005, 2000, 1995, 1992, 1990, 1985, 1980, 1975, 1970, 1966, 1961, 1951, 1945, 1940, 1935, 1930, 1925, 1920, 1909
3004 WABASH AVE	2020, 2017, 2014, 2010, 2006, 2005, 2000, 1995, 1992, 1990, 1985, 1980, 1975, 1970, 1961, 1956, 1951, 1945, 1940, 1935, 1930, 1925, 1920, 1909
3004 WABASH AVE	2020, 2017, 2014, 2010, 2006, 2005, 2000, 1995, 1992, 1990, 1985, 1975, 1970, 1966, 1961, 1956, 1951, 1945, 1940, 1935, 1930, 1925, 1920, 1909
3004 WABASH AVE	2020, 2017, 2014, 2010, 2006, 2005, 2000, 1995, 1992, 1990, 1985, 1980, 1975, 1966, 1961, 1956, 1951, 1945, 1940, 1935, 1930, 1925, 1920, 1909
3004 WABASH AVE	2020, 2017, 2014, 2010, 2006, 2005, 2000, 1995, 1992, 1990, 1985, 1980, 1970, 1966, 1961, 1956, 1951, 1945, 1940, 1935, 1930, 1925, 1920, 1909
3004 WABASH AVE	2020, 2017, 2014, 2010, 2006, 2005, 2000, 1992, 1990, 1985, 1980, 1975, 1970, 1966, 1961, 1956, 1951, 1945, 1940, 1935, 1930, 1925, 1920, 1909
3004 WABASH AVE	2020, 2017, 2014, 2010, 2006, 2005, 2000, 1995, 1992, 1985, 1980, 1975, 1970, 1966, 1961, 1956, 1951, 1945, 1940, 1935, 1930, 1925, 1920, 1909
3005 MONTGALL AVE	2020, 2017, 2014, 2010, 2006, 2005, 2000, 1995, 1992, 1990, 1980, 1975, 1970, 1966, 1961, 1956, 1951, 1945, 1940, 1935, 1930, 1925, 1920, 1909
3005 MONTGALL AVE	2020, 2017, 2014, 2010, 2006, 2005, 2000, 1992, 1990, 1985, 1980, 1975, 1970, 1966, 1961, 1956, 1951, 1945, 1940, 1935, 1930, 1925, 1920, 1909
3005 MONTGALL AVE	2020, 2017, 2014, 2010, 2006, 2005, 2000, 1995, 1992, 1990, 1985, 1980, 1970, 1966, 1961, 1956, 1951, 1945, 1940, 1935, 1930, 1925, 1920, 1909
3005 MONTGALL AVE	2020, 2017, 2014, 2010, 2006, 2005, 2000, 1995, 1992, 1990, 1985, 1980, 1975, 1966, 1961, 1956, 1951, 1945, 1940, 1935, 1930, 1925, 1920, 1909
3005 MONTGALL AVE	2020, 2017, 2014, 2010, 2006, 2005, 2000, 1995, 1992, 1990, 1985, 1975, 1970, 1966, 1961, 1956, 1951, 1945, 1940, 1935, 1930, 1925, 1920, 1909
3005 MONTGALL AVE	2020, 2017, 2014, 2010, 2006, 2005, 2000, 1995, 1992, 1990, 1985, 1980, 1975, 1970, 1961, 1956, 1951, 1945, 1940, 1935, 1930, 1925, 1920, 1909
3005 MONTGALL AVE	2020, 2017, 2014, 2010, 2006, 2005, 2000, 1995, 1992, 1990, 1985, 1980, 1975, 1970, 1966, 1961, 1951, 1945, 1940, 1935, 1930, 1925, 1920, 1909
3005 MONTGALL AVE	2020, 2017, 2014, 2010, 2006, 2005, 2000, 1995, 1992, 1990, 1985, 1980, 1975, 1970, 1966, 1961, 1956, 1951, 1945, 1940, 1935, 1930, 1925, 1909
3005 MONTGALL AVE	2020, 2017, 2014, 2010, 2006, 2005, 2000, 1995, 1992, 1990, 1985, 1980, 1975, 1970, 1966, 1961, 1956, 1951, 1945, 1940, 1935, 1925, 1920, 1909
3005 MONTGALL AVE	2020, 2017, 2014, 2010, 2006, 2005, 2000, 1995, 1992, 1990, 1985, 1980, 1975, 1970, 1966, 1961, 1956, 1951, 1945, 1935, 1930, 1925, 1920, 1909

FINDINGS

Address Researched	Address Not Identified in Research Source
3005 MONTGALL AVE	2020, 2017, 2014, 2010, 2006, 2005, 2000, 1995, 1992, 1990, 1985, 1980, 1975, 1970, 1966, 1961, 1956, 1951, 1945, 1940, 1930, 1925, 1920, 1909
3005 MONTGALL AVE	2020, 2017, 2014, 2010, 2006, 2005, 2000, 1995, 1992, 1990, 1985, 1980, 1975, 1970, 1966, 1961, 1956, 1945, 1940, 1935, 1930, 1925, 1920, 1909
3005 MONTGALL AVE	2020, 2017, 2014, 2010, 2006, 2005, 2000, 1995, 1992, 1990, 1985, 1980, 1975, 1970, 1966, 1961, 1956, 1951, 1940, 1935, 1930, 1925, 1920, 1909
3005 MONTGALL ST	2020, 2017, 2014, 2010, 2006, 2005, 2000, 1995, 1992, 1990, 1985, 1980, 1975, 1970, 1966, 1956, 1951, 1945, 1940, 1935, 1930, 1925, 1920, 1909
3005 OLIVE	2020, 2017, 2014, 2010, 2006, 2005, 2000, 1992, 1990, 1985, 1980, 1975, 1970, 1966, 1961, 1956, 1951, 1945, 1940, 1935, 1930, 1925, 1920, 1909
3005 OLIVE	2020, 2017, 2014, 2010, 2006, 2005, 2000, 1995, 1992, 1990, 1985, 1980, 1975, 1970, 1966, 1961, 1956, 1951, 1940, 1935, 1930, 1925, 1920, 1909
3005 OLIVE	2020, 2017, 2014, 2010, 2006, 2005, 2000, 1995, 1992, 1990, 1985, 1980, 1975, 1970, 1966, 1961, 1956, 1951, 1945, 1940, 1935, 1925, 1920, 1909
3005 OLIVE	2020, 2017, 2014, 2010, 2006, 2005, 2000, 1995, 1992, 1990, 1985, 1980, 1975, 1970, 1966, 1961, 1956, 1951, 1945, 1940, 1930, 1925, 1920, 1909
3005 OLIVE ST	2020, 2017, 2014, 2010, 2006, 2005, 2000, 1995, 1992, 1990, 1985, 1980, 1975, 1970, 1966, 1961, 1956, 1951, 1945, 1940, 1935, 1930, 1920, 1909
3005 OLIVE ST	2020, 2017, 2014, 2010, 2006, 2005, 2000, 1995, 1992, 1990, 1985, 1980, 1975, 1970, 1966, 1961, 1956, 1945, 1940, 1935, 1930, 1925, 1920, 1909
3005 OLIVE ST	2020, 2017, 2014, 2010, 2006, 2005, 2000, 1995, 1992, 1990, 1985, 1980, 1975, 1970, 1966, 1961, 1956, 1951, 1945, 1935, 1930, 1925, 1920, 1909
3005 OLIVE ST	2020, 2017, 2014, 2010, 2006, 2005, 2000, 1992, 1990, 1985, 1980, 1975, 1970, 1966, 1961, 1956, 1951, 1945, 1940, 1935, 1930, 1925, 1920, 1909
3005 OLIVE ST	2020, 2017, 2014, 2010, 2006, 2005, 1995, 1992, 1990, 1985, 1980, 1975, 1970, 1966, 1961, 1956, 1951, 1945, 1940, 1935, 1930, 1925, 1920, 1909
3005 OLIVE ST	2020, 2017, 2014, 2010, 2006, 2000, 1995, 1992, 1990, 1985, 1980, 1975, 1970, 1966, 1961, 1956, 1951, 1945, 1940, 1935, 1930, 1925, 1920, 1909
3005 OLIVE ST	2020, 2014, 2010, 2006, 2005, 2000, 1995, 1992, 1990, 1985, 1980, 1975, 1970, 1966, 1961, 1956, 1951, 1945, 1940, 1935, 1930, 1925, 1920, 1909
3005 OLIVE ST	2020, 2017, 2014, 2010, 2005, 2000, 1995, 1992, 1990, 1985, 1980, 1975, 1970, 1966, 1961, 1956, 1951, 1945, 1940, 1935, 1930, 1925, 1920, 1909
3005 OLIVE ST	2020, 2017, 2014, 2010, 2006, 2005, 2000, 1995, 1992, 1990, 1985, 1980, 1975, 1970, 1966, 1956, 1951, 1945, 1940, 1935, 1930, 1925, 1920, 1909
3005 OLIVE ST	2020, 2017, 2014, 2010, 2006, 2005, 2000, 1995, 1992, 1990, 1985, 1980, 1975, 1970, 1961, 1956, 1951, 1945, 1940, 1935, 1930, 1925, 1920, 1909
3005 OLIVE ST	2020, 2017, 2014, 2010, 2006, 2005, 2000, 1995, 1992, 1990, 1985, 1980, 1975, 1970, 1966, 1961, 1951, 1945, 1940, 1935, 1930, 1925, 1920, 1909
3005 OLIVE ST	2020, 2017, 2014, 2010, 2006, 2005, 2000, 1995, 1992, 1990, 1980, 1975, 1970, 1966, 1961, 1956, 1951, 1945, 1940, 1935, 1930, 1925, 1920, 1909
3005 OLIVE ST	2020, 2017, 2014, 2010, 2006, 2005, 2000, 1995, 1992, 1985, 1980, 1975, 1970, 1966, 1961, 1956, 1951, 1945, 1940, 1935, 1930, 1925, 1920, 1909
3005 OLIVE ST	2020, 2017, 2014, 2010, 2006, 2005, 2000, 1995, 1992, 1990, 1985, 1980, 1975, 1966, 1961, 1956, 1951, 1945, 1940, 1935, 1930, 1925, 1920, 1909

FINDINGS

Address Researched	Address Not Identified in Research Source
3005 OLIVE ST	2020, 2017, 2014, 2010, 2006, 2005, 2000, 1995, 1992, 1990, 1985, 1980, 1970, 1966, 1961, 1956, 1951, 1945, 1940, 1935, 1930, 1925, 1920, 1909
3005 OLIVE ST	2020, 2017, 2014, 2010, 2006, 2005, 2000, 1995, 1992, 1990, 1985, 1975, 1970, 1966, 1961, 1956, 1951, 1945, 1940, 1935, 1930, 1925, 1920, 1909
3005 PROSPECT AVE	2020, 2017, 2014, 2010, 2006, 2005, 2000, 1995, 1992, 1990, 1985, 1980, 1975, 1970, 1966, 1961, 1956, 1951, 1945, 1940, 1935, 1930, 1925, 1909
3005 PROSPECT AVE	2020, 2017, 2014, 2010, 2006, 2005, 2000, 1995, 1992, 1990, 1985, 1980, 1975, 1970, 1966, 1961, 1956, 1951, 1945, 1940, 1935, 1930, 1920, 1909
3005 PROSPECT AVE	2020, 2017, 2014, 2010, 2006, 2005, 2000, 1995, 1992, 1990, 1985, 1980, 1975, 1970, 1966, 1961, 1956, 1951, 1945, 1940, 1935, 1925, 1920, 1909
3006 MONTGALL AVE	2020, 2017, 2010, 2006, 2005, 2000, 1995, 1992, 1990, 1985, 1980, 1975, 1970, 1966, 1961, 1956, 1951, 1945, 1940, 1935, 1930, 1925, 1920, 1909
3006 MONTGALL AVE	2020, 2017, 2014, 2006, 2005, 2000, 1995, 1992, 1990, 1985, 1980, 1975, 1970, 1966, 1961, 1956, 1951, 1945, 1940, 1935, 1930, 1925, 1920, 1909
3006 MONTGALL AVE	2020, 2017, 2014, 2010, 2006, 2000, 1995, 1992, 1990, 1985, 1980, 1975, 1970, 1966, 1961, 1956, 1951, 1945, 1940, 1935, 1930, 1925, 1920, 1909
3006 MONTGALL AVE	2020, 2017, 2014, 2010, 2005, 2000, 1995, 1992, 1990, 1985, 1980, 1975, 1970, 1966, 1961, 1956, 1951, 1945, 1940, 1935, 1930, 1925, 1920, 1909
3006 MONTGALL AVE	2020, 2017, 2014, 2010, 2006, 2005, 2000, 1995, 1992, 1985, 1980, 1975, 1970, 1966, 1961, 1956, 1951, 1945, 1940, 1935, 1930, 1925, 1920, 1909
3006 MONTGALL AVE	2020, 2017, 2014, 2010, 2006, 2005, 2000, 1995, 1992, 1990, 1980, 1975, 1970, 1966, 1961, 1956, 1951, 1945, 1940, 1935, 1930, 1925, 1920, 1909
3006 MONTGALL AVE	2020, 2017, 2014, 2010, 2006, 2005, 2000, 1992, 1990, 1985, 1980, 1975, 1970, 1966, 1961, 1956, 1951, 1945, 1940, 1935, 1930, 1925, 1920, 1909
3006 MONTGALL AVE	2020, 2017, 2014, 2010, 2006, 2005, 1995, 1992, 1990, 1985, 1980, 1975, 1970, 1966, 1961, 1956, 1951, 1945, 1940, 1935, 1930, 1925, 1920, 1909
3006 MONTGALL AVE	2020, 2017, 2014, 2010, 2006, 2005, 2000, 1995, 1992, 1990, 1985, 1980, 1975, 1970, 1961, 1956, 1951, 1945, 1940, 1935, 1930, 1925, 1920, 1909
3006 MONTGALL AVE	2020, 2017, 2014, 2010, 2006, 2005, 2000, 1995, 1992, 1990, 1985, 1980, 1975, 1970, 1966, 1961, 1951, 1945, 1940, 1935, 1930, 1925, 1920, 1909
3006 MONTGALL AVE	2020, 2017, 2014, 2010, 2006, 2005, 2000, 1995, 1992, 1990, 1985, 1975, 1970, 1966, 1961, 1956, 1951, 1945, 1940, 1935, 1930, 1925, 1920, 1909
3006 MONTGALL AVE	2020, 2017, 2014, 2010, 2006, 2005, 2000, 1995, 1992, 1990, 1985, 1980, 1975, 1966, 1961, 1956, 1951, 1945, 1940, 1935, 1930, 1925, 1920, 1909
3006 MONTGALL AVE	2020, 2017, 2014, 2010, 2006, 2005, 2000, 1995, 1992, 1990, 1985, 1980, 1970, 1966, 1961, 1956, 1951, 1945, 1940, 1935, 1930, 1925, 1920, 1909
3006 MONTGALL AVE	2020, 2017, 2014, 2010, 2006, 2005, 2000, 1995, 1992, 1990, 1985, 1980, 1975, 1970, 1966, 1961, 1956, 1945, 1940, 1935, 1930, 1925, 1920, 1909
3006 MONTGALL AVE	2020, 2017, 2014, 2010, 2006, 2005, 2000, 1995, 1992, 1990, 1985, 1980, 1975, 1970, 1966, 1961, 1956, 1951, 1940, 1935, 1930, 1925, 1920, 1909
3006 MONTGALL AVE	2020, 2017, 2014, 2010, 2006, 2005, 2000, 1995, 1992, 1990, 1985, 1980, 1975, 1970, 1966, 1961, 1956, 1951, 1945, 1940, 1930, 1925, 1920, 1909
3006 MONTGALL AVE	2020, 2017, 2014, 2010, 2006, 2005, 2000, 1995, 1992, 1990, 1985, 1980, 1975, 1970, 1966, 1961, 1956, 1951, 1945, 1935, 1930, 1925, 1920, 1909

FINDINGS

Address Researched	Address Not Identified in Research Source
3006 MONTGALL AVE	2020, 2017, 2014, 2010, 2006, 2005, 2000, 1995, 1992, 1990, 1985, 1980, 1975, 1970, 1966, 1961, 1956, 1951, 1945, 1940, 1935, 1930, 1925, 1909
3006 MONTGALL AVE	2020, 2017, 2014, 2010, 2006, 2005, 2000, 1995, 1992, 1990, 1985, 1980, 1975, 1970, 1966, 1961, 1956, 1951, 1945, 1940, 1935, 1930, 1920, 1909
3006 MONTGALL AVE	2020, 2017, 2014, 2010, 2006, 2005, 2000, 1995, 1992, 1990, 1985, 1980, 1975, 1970, 1966, 1961, 1956, 1951, 1945, 1940, 1935, 1925, 1920, 1909
3006 MONTGALL ST	2020, 2017, 2014, 2010, 2006, 2005, 2000, 1995, 1992, 1990, 1985, 1980, 1975, 1970, 1966, 1956, 1951, 1945, 1940, 1935, 1930, 1925, 1920, 1909
3006 OLIVE	2020, 2017, 2014, 2010, 2006, 2005, 2000, 1992, 1990, 1985, 1980, 1975, 1970, 1966, 1961, 1956, 1951, 1945, 1940, 1935, 1930, 1925, 1920, 1909
3006 OLIVE	2020, 2017, 2014, 2010, 2006, 2005, 2000, 1995, 1992, 1990, 1985, 1980, 1975, 1970, 1966, 1961, 1956, 1951, 1945, 1940, 1935, 1925, 1920, 1909
3006 OLIVE	2020, 2017, 2014, 2010, 2006, 2005, 2000, 1995, 1992, 1990, 1985, 1980, 1975, 1970, 1966, 1961, 1956, 1951, 1945, 1940, 1930, 1925, 1920, 1909
3006 OLIVE	2020, 2017, 2014, 2010, 2006, 2005, 2000, 1995, 1992, 1990, 1985, 1980, 1975, 1970, 1966, 1961, 1956, 1951, 1945, 1940, 1935, 1930, 1925, 1909
3006 OLIVE	2020, 2017, 2014, 2010, 2006, 2005, 2000, 1995, 1992, 1990, 1985, 1980, 1975, 1970, 1966, 1961, 1956, 1951, 1940, 1935, 1930, 1925, 1920, 1909
3006 OLIVE ST	2020, 2017, 2014, 2010, 2006, 2005, 2000, 1995, 1992, 1990, 1985, 1980, 1975, 1970, 1966, 1961, 1956, 1945, 1940, 1935, 1930, 1925, 1920, 1909
3006 OLIVE ST	2020, 2017, 2014, 2010, 2006, 2005, 2000, 1995, 1992, 1990, 1985, 1980, 1975, 1970, 1966, 1961, 1956, 1951, 1945, 1935, 1930, 1925, 1920, 1909
3006 OLIVE ST	2020, 2017, 2014, 2010, 2006, 2005, 2000, 1995, 1992, 1990, 1985, 1980, 1975, 1970, 1966, 1961, 1956, 1951, 1945, 1940, 1935, 1930, 1920, 1909
3006 OLIVE ST	2020, 2017, 2014, 2010, 2006, 2005, 2000, 1995, 1992, 1990, 1985, 1980, 1975, 1970, 1966, 1956, 1951, 1945, 1940, 1935, 1930, 1925, 1920, 1909
2600 31ST ST	2020, 2017, 2014, 2010, 2006, 2005, 2000, 1995, 1992, 1990, 1985, 1980, 1975, 1970, 1966, 1956, 1951, 1945, 1940, 1935, 1930, 1925, 1920, 1909
2600 31ST ST	2020, 2017, 2014, 2010, 2006, 2005, 2000, 1995, 1992, 1990, 1985, 1980, 1975, 1970, 1961, 1956, 1951, 1945, 1940, 1935, 1930, 1925, 1920, 1909
2600 31ST ST	2020, 2017, 2014, 2010, 2006, 2005, 2000, 1995, 1992, 1990, 1985, 1980, 1975, 1966, 1961, 1956, 1951, 1945, 1940, 1935, 1930, 1925, 1920, 1909
2600 31ST ST	2020, 2017, 2014, 2010, 2006, 2005, 2000, 1995, 1992, 1990, 1985, 1980, 1970, 1966, 1961, 1956, 1951, 1945, 1940, 1935, 1930, 1925, 1920, 1909
2600 31ST ST	2020, 2017, 2014, 2010, 2006, 2005, 2000, 1995, 1992, 1990, 1985, 1975, 1970, 1966, 1961, 1956, 1951, 1945, 1940, 1935, 1930, 1925, 1920, 1909
2600 31ST ST	2020, 2017, 2014, 2010, 2006, 2005, 2000, 1995, 1992, 1985, 1980, 1975, 1970, 1966, 1961, 1956, 1951, 1945, 1940, 1935, 1930, 1925, 1920, 1909
2600 31ST ST	2020, 2017, 2014, 2010, 2006, 2005, 2000, 1995, 1992, 1990, 1980, 1975, 1970, 1966, 1961, 1956, 1951, 1945, 1940, 1935, 1930, 1925, 1920, 1909
2600 E 30TH ST	2020, 2017, 2014, 2010, 2006, 2005, 2000, 1995, 1990, 1985, 1980, 1975, 1970, 1966, 1961, 1956, 1951, 1945, 1940, 1935, 1930, 1925, 1920, 1909
2600 E 30TH ST	2020, 2017, 2014, 2010, 2006, 2005, 2000, 1992, 1990, 1985, 1980, 1975, 1970, 1966, 1961, 1956, 1951, 1945, 1940, 1935, 1930, 1925, 1920, 1909

FINDINGS

Address Researched	Address Not Identified in Research Source
2600 E 30TH ST	2020, 2017, 2014, 2010, 2006, 2005, 1995, 1992, 1990, 1985, 1980, 1975, 1970, 1966, 1961, 1956, 1951, 1945, 1940, 1935, 1930, 1925, 1920, 1909
2600 E 30TH ST	2020, 2017, 2014, 2010, 2006, 2000, 1995, 1992, 1990, 1985, 1980, 1975, 1970, 1966, 1961, 1956, 1951, 1945, 1940, 1935, 1930, 1925, 1920, 1909
2600 E 30TH ST	2020, 2014, 2010, 2006, 2005, 2000, 1995, 1992, 1990, 1985, 1980, 1975, 1970, 1966, 1961, 1956, 1951, 1945, 1940, 1935, 1930, 1925, 1920, 1909
2600 E 30TH ST	2017, 2014, 2010, 2006, 2005, 2000, 1995, 1992, 1990, 1985, 1980, 1975, 1970, 1966, 1961, 1956, 1951, 1945, 1940, 1935, 1930, 1925, 1920, 1909
2600 E 30TH ST	2020, 2017, 2014, 2006, 2005, 2000, 1995, 1992, 1990, 1985, 1980, 1975, 1970, 1966, 1961, 1956, 1951, 1945, 1940, 1935, 1930, 1925, 1920, 1909
2600 E 30TH ST	2020, 2017, 2010, 2006, 2005, 2000, 1995, 1992, 1990, 1985, 1980, 1975, 1970, 1966, 1961, 1956, 1951, 1945, 1940, 1935, 1930, 1925, 1920, 1909
2601 29TH	2020, 2017, 2014, 2010, 2006, 2005, 2000, 1992, 1990, 1985, 1980, 1975, 1970, 1966, 1961, 1956, 1951, 1945, 1940, 1935, 1930, 1925, 1920, 1909
2601 29TH ST	2020, 2017, 2014, 2010, 2006, 2005, 2000, 1995, 1992, 1985, 1980, 1975, 1970, 1966, 1961, 1956, 1951, 1945, 1940, 1935, 1930, 1925, 1920, 1909
2601 29TH ST	2020, 2017, 2014, 2010, 2006, 2005, 1995, 1992, 1990, 1985, 1980, 1975, 1970, 1966, 1961, 1956, 1951, 1945, 1940, 1935, 1930, 1925, 1920, 1909
2601 29TH ST	2020, 2017, 2014, 2010, 2005, 2000, 1995, 1992, 1990, 1985, 1980, 1975, 1970, 1966, 1961, 1956, 1951, 1945, 1940, 1935, 1930, 1925, 1920, 1909
2601 30TH ST	2020, 2017, 2014, 2010, 2006, 2005, 1995, 1992, 1990, 1985, 1980, 1975, 1970, 1966, 1961, 1956, 1951, 1945, 1940, 1935, 1930, 1925, 1920, 1909
2601 31ST	2020, 2017, 2014, 2010, 2006, 2005, 2000, 1995, 1992, 1990, 1985, 1980, 1975, 1970, 1966, 1961, 1956, 1951, 1945, 1940, 1935, 1925, 1920, 1909
2601 31ST ST	2020, 2017, 2014, 2010, 2006, 2005, 2000, 1995, 1992, 1990, 1985, 1980, 1975, 1970, 1966, 1961, 1956, 1951, 1945, 1940, 1935, 1930, 1920, 1909
2601 E 29TH ST	2020, 2017, 2014, 2010, 2006, 2005, 1995, 1992, 1990, 1985, 1980, 1975, 1970, 1966, 1961, 1956, 1951, 1945, 1940, 1935, 1930, 1925, 1920, 1909
2601 E 29TH ST	2020, 2017, 2014, 2010, 2006, 2000, 1995, 1992, 1990, 1985, 1980, 1975, 1970, 1966, 1961, 1956, 1951, 1945, 1940, 1935, 1930, 1925, 1920, 1909
2601 E 29TH ST	2020, 2017, 2014, 2006, 2005, 2000, 1995, 1992, 1990, 1985, 1980, 1975, 1970, 1966, 1961, 1956, 1951, 1945, 1940, 1935, 1930, 1925, 1920, 1909
2601 E 29TH ST	2017, 2014, 2010, 2006, 2005, 2000, 1995, 1992, 1990, 1985, 1980, 1975, 1970, 1966, 1961, 1956, 1951, 1945, 1940, 1935, 1930, 1925, 1920, 1909
2601 E 29TH ST	2020, 2014, 2010, 2006, 2005, 2000, 1995, 1992, 1990, 1985, 1980, 1975, 1970, 1966, 1961, 1956, 1951, 1945, 1940, 1935, 1930, 1925, 1920, 1909
2601 E 29TH ST	2020, 2017, 2010, 2006, 2005, 2000, 1995, 1992, 1990, 1985, 1980, 1975, 1970, 1966, 1961, 1956, 1951, 1945, 1940, 1935, 1930, 1925, 1920, 1909
2601 E 29TH ST	2020, 2017, 2014, 2010, 2006, 2005, 2000, 1995, 1990, 1985, 1980, 1975, 1970, 1966, 1961, 1956, 1951, 1945, 1940, 1935, 1930, 1925, 1920, 1909
2601 E 29TH ST	2020, 2017, 2014, 2010, 2006, 2005, 2000, 1992, 1990, 1985, 1980, 1975, 1970, 1966, 1961, 1956, 1951, 1945, 1940, 1935, 1930, 1925, 1920, 1909
2602 29TH TER	2020, 2017, 2014, 2010, 2006, 2005, 2000, 1995, 1992, 1985, 1980, 1975, 1970, 1966, 1961, 1956, 1951, 1945, 1940, 1935, 1930, 1925, 1920, 1909

FINDINGS

Address Researched	Address Not Identified in Research Source
2602 30TH	2020, 2017, 2014, 2010, 2006, 2005, 2000, 1992, 1990, 1985, 1980, 1975, 1970, 1966, 1961, 1956, 1951, 1945, 1940, 1935, 1930, 1925, 1920, 1909
2602 30TH ST	2020, 2017, 2014, 2010, 2005, 2000, 1995, 1992, 1990, 1985, 1980, 1975, 1970, 1966, 1961, 1956, 1951, 1945, 1940, 1935, 1930, 1925, 1920, 1909
2602 30TH ST	2020, 2017, 2014, 2010, 2006, 2005, 1995, 1992, 1990, 1985, 1980, 1975, 1970, 1966, 1961, 1956, 1951, 1945, 1940, 1935, 1930, 1925, 1920, 1909
2602 31ST	2020, 2017, 2014, 2010, 2006, 2005, 2000, 1995, 1992, 1990, 1985, 1980, 1975, 1970, 1966, 1961, 1951, 1945, 1940, 1935, 1930, 1925, 1920, 1909
2602 31ST	2020, 2017, 2014, 2010, 2006, 2005, 2000, 1995, 1992, 1990, 1985, 1980, 1975, 1970, 1966, 1961, 1956, 1951, 1945, 1940, 1935, 1930, 1925, 1909
2602 31ST	2020, 2017, 2014, 2010, 2006, 2005, 2000, 1995, 1992, 1990, 1985, 1980, 1975, 1970, 1966, 1961, 1956, 1951, 1945, 1940, 1935, 1925, 1920, 1909
2602 31ST	2020, 2017, 2014, 2010, 2006, 2005, 2000, 1995, 1992, 1990, 1985, 1980, 1975, 1970, 1966, 1961, 1956, 1951, 1940, 1935, 1930, 1925, 1920, 1909
2602 31ST	2020, 2017, 2014, 2010, 2006, 2005, 2000, 1995, 1992, 1990, 1985, 1980, 1975, 1970, 1966, 1961, 1956, 1945, 1940, 1935, 1930, 1925, 1920, 1909
2602 31ST	2020, 2017, 2014, 2010, 2006, 2005, 2000, 1995, 1992, 1990, 1985, 1980, 1975, 1970, 1966, 1961, 1956, 1951, 1945, 1935, 1930, 1925, 1920, 1909
2602 31ST	2020, 2017, 2014, 2010, 2006, 2005, 2000, 1995, 1992, 1990, 1985, 1980, 1975, 1970, 1966, 1961, 1956, 1951, 1945, 1940, 1930, 1925, 1920, 1909
2602 31ST ST	2020, 2017, 2014, 2010, 2006, 2005, 2000, 1995, 1992, 1990, 1985, 1980, 1975, 1970, 1966, 1961, 1956, 1951, 1945, 1940, 1935, 1930, 1920, 1909
2602 31ST ST	2020, 2017, 2014, 2010, 2006, 2005, 2000, 1995, 1992, 1990, 1985, 1980, 1975, 1970, 1961, 1956, 1951, 1945, 1940, 1935, 1930, 1925, 1920, 1909
2602 31ST ST	2020, 2017, 2014, 2010, 2006, 2005, 2000, 1995, 1992, 1990, 1985, 1980, 1975, 1970, 1966, 1956, 1951, 1945, 1940, 1935, 1930, 1925, 1920, 1909
2602 31ST ST	2020, 2017, 2014, 2010, 2006, 2005, 2000, 1995, 1992, 1990, 1985, 1975, 1970, 1966, 1961, 1956, 1951, 1945, 1940, 1935, 1930, 1925, 1920, 1909
2602 31ST ST	2020, 2017, 2014, 2010, 2006, 2005, 2000, 1995, 1992, 1990, 1985, 1980, 1970, 1966, 1961, 1956, 1951, 1945, 1940, 1935, 1930, 1925, 1920, 1909
2602 31ST ST	2020, 2017, 2014, 2010, 2006, 2005, 2000, 1995, 1992, 1990, 1985, 1980, 1975, 1966, 1961, 1956, 1951, 1945, 1940, 1935, 1930, 1925, 1920, 1909
2602 31ST ST	2020, 2017, 2014, 2010, 2006, 2005, 2000, 1995, 1992, 1985, 1980, 1975, 1970, 1966, 1961, 1956, 1951, 1945, 1940, 1935, 1930, 1925, 1920, 1909
2602 31ST ST	2020, 2017, 2014, 2010, 2006, 2005, 2000, 1995, 1992, 1990, 1980, 1975, 1970, 1966, 1961, 1956, 1951, 1945, 1940, 1935, 1930, 1925, 1920, 1909
2602 E 29TH ST	2020, 2017, 2014, 2006, 2005, 2000, 1995, 1992, 1990, 1985, 1980, 1975, 1970, 1966, 1961, 1956, 1951, 1945, 1940, 1935, 1930, 1925, 1920, 1909
2602 E 30TH ST	2020, 2017, 2014, 2006, 2005, 2000, 1995, 1992, 1990, 1985, 1980, 1975, 1970, 1966, 1961, 1956, 1951, 1945, 1940, 1935, 1930, 1925, 1920, 1909
2602 E 30TH ST	2020, 2017, 2010, 2006, 2005, 2000, 1995, 1992, 1990, 1985, 1980, 1975, 1970, 1966, 1961, 1956, 1951, 1945, 1940, 1935, 1930, 1925, 1920, 1909
2602 E 30TH ST	2020, 2014, 2010, 2006, 2005, 2000, 1995, 1992, 1990, 1985, 1980, 1975, 1970, 1966, 1961, 1956, 1951, 1945, 1940, 1935, 1930, 1925, 1920, 1909

FINDINGS

Address Researched	Address Not Identified in Research Source
2602 E 30TH ST	2017, 2014, 2010, 2006, 2005, 2000, 1995, 1992, 1990, 1985, 1980, 1975, 1970, 1966, 1961, 1956, 1951, 1945, 1940, 1935, 1930, 1925, 1920, 1909
2602 E 30TH ST	2020, 2017, 2014, 2010, 2006, 2005, 1995, 1992, 1990, 1985, 1980, 1975, 1970, 1966, 1961, 1956, 1951, 1945, 1940, 1935, 1930, 1925, 1920, 1909
2602 E 30TH ST	2020, 2017, 2014, 2010, 2006, 2000, 1995, 1992, 1990, 1985, 1980, 1975, 1970, 1966, 1961, 1956, 1951, 1945, 1940, 1935, 1930, 1925, 1920, 1909
2602 E 30TH ST	2020, 2017, 2014, 2010, 2006, 2005, 2000, 1995, 1990, 1985, 1980, 1975, 1970, 1966, 1961, 1956, 1951, 1945, 1940, 1935, 1930, 1925, 1920, 1909
2602 E 30TH ST	2020, 2017, 2014, 2010, 2006, 2005, 2000, 1992, 1990, 1985, 1980, 1975, 1970, 1966, 1961, 1956, 1951, 1945, 1940, 1935, 1930, 1925, 1920, 1909
2603 29TH	2020, 2017, 2014, 2010, 2006, 2005, 2000, 1992, 1990, 1985, 1980, 1975, 1970, 1966, 1961, 1956, 1951, 1945, 1940, 1935, 1930, 1925, 1920, 1909
2603 29TH ST	2020, 2017, 2014, 2010, 2006, 2005, 2000, 1995, 1992, 1985, 1980, 1975, 1970, 1966, 1961, 1956, 1951, 1945, 1940, 1935, 1930, 1925, 1920, 1909
2603 29TH ST	2020, 2017, 2014, 2010, 2006, 2005, 1995, 1992, 1990, 1985, 1980, 1975, 1970, 1966, 1961, 1956, 1951, 1945, 1940, 1935, 1930, 1925, 1920, 1909
2603 29TH ST	2020, 2017, 2014, 2010, 2005, 2000, 1995, 1992, 1990, 1985, 1980, 1975, 1970, 1966, 1961, 1956, 1951, 1945, 1940, 1935, 1930, 1925, 1920, 1909
2603 30TH ST	2020, 2017, 2014, 2010, 2006, 2005, 2000, 1995, 1992, 1990, 1985, 1980, 1975, 1970, 1966, 1961, 1956, 1951, 1945, 1940, 1935, 1930, 1920, 1909
2603 31ST	2020, 2017, 2014, 2010, 2006, 2005, 2000, 1995, 1992, 1990, 1985, 1980, 1975, 1970, 1966, 1961, 1956, 1951, 1945, 1940, 1935, 1930, 1925, 1909
2603 31ST	2020, 2017, 2014, 2010, 2006, 2005, 2000, 1995, 1992, 1990, 1985, 1980, 1975, 1970, 1966, 1961, 1956, 1951, 1945, 1940, 1935, 1925, 1920, 1909
2603 31ST	2020, 2017, 2014, 2010, 2006, 2005, 2000, 1995, 1992, 1990, 1985, 1980, 1975, 1970, 1966, 1961, 1956, 1951, 1945, 1940, 1930, 1925, 1920, 1909
2603 31ST	2020, 2017, 2014, 2010, 2006, 2005, 2000, 1995, 1992, 1990, 1985, 1980, 1975, 1970, 1966, 1961, 1956, 1951, 1945, 1940, 1935, 1930, 1925, 1920, 1909
2603 31ST	2020, 2017, 2014, 2010, 2006, 2005, 2000, 1995, 1992, 1990, 1985, 1980, 1975, 1970, 1966, 1961, 1956, 1951, 1945, 1940, 1935, 1930, 1925, 1920, 1909
2603 31ST	2020, 2017, 2014, 2010, 2006, 2005, 2000, 1995, 1992, 1990, 1985, 1980, 1975, 1970, 1966, 1961, 1956, 1951, 1945, 1940, 1935, 1930, 1925, 1920, 1909
2603 31ST	2020, 2017, 2014, 2010, 2006, 2005, 2000, 1995, 1992, 1990, 1985, 1980, 1975, 1970, 1966, 1961, 1951, 1945, 1940, 1935, 1930, 1925, 1920, 1909
2603 31ST ST	2020, 2017, 2014, 2010, 2006, 2005, 2000, 1995, 1992, 1990, 1985, 1980, 1975, 1970, 1966, 1956, 1951, 1945, 1940, 1935, 1930, 1925, 1920, 1909
2603 31ST ST	2020, 2017, 2014, 2010, 2006, 2005, 2000, 1995, 1992, 1990, 1985, 1980, 1975, 1970, 1961, 1956, 1951, 1945, 1940, 1935, 1930, 1925, 1920, 1909
2603 31ST ST	2020, 2017, 2014, 2010, 2006, 2005, 2000, 1995, 1992, 1990, 1985, 1980, 1975, 1966, 1961, 1956, 1951, 1945, 1940, 1935, 1930, 1925, 1920, 1909
2603 31ST ST	2020, 2017, 2014, 2010, 2006, 2005, 2000, 1995, 1992, 1990, 1985, 1980, 1970, 1966, 1961, 1956, 1951, 1945, 1940, 1935, 1930, 1925, 1920, 1909
2603 31ST ST	2020, 2017, 2014, 2010, 2006, 2005, 2000, 1995, 1992, 1990, 1985, 1975, 1970, 1966, 1961, 1956, 1951, 1945, 1940, 1935, 1930, 1925, 1920, 1909

FINDINGS

Address Researched	Address Not Identified in Research Source
2603 31ST ST	2020, 2017, 2014, 2010, 2006, 2005, 2000, 1995, 1992, 1990, 1985, 1980, 1975, 1970, 1966, 1961, 1956, 1951, 1945, 1940, 1935, 1930, 1920, 1909
2603 E 29TH ST	2020, 2017, 2014, 2010, 2006, 2000, 1995, 1992, 1990, 1985, 1980, 1975, 1970, 1966, 1961, 1956, 1951, 1945, 1940, 1935, 1930, 1925, 1920, 1909
2603 E 29TH ST	2020, 2017, 2014, 2010, 2006, 2005, 1995, 1992, 1990, 1985, 1980, 1975, 1970, 1966, 1961, 1956, 1951, 1945, 1940, 1935, 1930, 1925, 1920, 1909
2603 E 29TH ST	2017, 2014, 2010, 2006, 2005, 2000, 1995, 1992, 1990, 1985, 1980, 1975, 1970, 1966, 1961, 1956, 1951, 1945, 1940, 1935, 1930, 1925, 1920, 1909
2603 E 29TH ST	2020, 2014, 2010, 2006, 2005, 2000, 1995, 1992, 1990, 1985, 1980, 1975, 1970, 1966, 1961, 1956, 1951, 1945, 1940, 1935, 1930, 1925, 1920, 1909
2603 E 29TH ST	2020, 2017, 2010, 2006, 2005, 2000, 1995, 1992, 1990, 1985, 1980, 1975, 1970, 1966, 1961, 1956, 1951, 1945, 1940, 1935, 1930, 1925, 1920, 1909
2603 E 29TH ST	2020, 2017, 2014, 2006, 2005, 2000, 1995, 1992, 1990, 1985, 1980, 1975, 1970, 1966, 1961, 1956, 1951, 1945, 1940, 1935, 1930, 1925, 1920, 1909
2603 E 29TH ST	2020, 2017, 2014, 2010, 2006, 2005, 2000, 1992, 1990, 1985, 1980, 1975, 1970, 1966, 1961, 1956, 1951, 1945, 1940, 1935, 1930, 1925, 1920, 1909
2604 31ST	2020, 2017, 2014, 2010, 2006, 2005, 2000, 1995, 1992, 1990, 1985, 1980, 1975, 1970, 1966, 1961, 1951, 1945, 1940, 1935, 1930, 1925, 1920, 1909
2604 31ST	2020, 2017, 2014, 2010, 2006, 2005, 2000, 1995, 1992, 1990, 1985, 1980, 1975, 1970, 1966, 1961, 1956, 1951, 1945, 1940, 1935, 1930, 1925, 1909
2604 31ST	2020, 2017, 2014, 2010, 2006, 2005, 2000, 1995, 1992, 1990, 1985, 1980, 1975, 1970, 1966, 1961, 1956, 1951, 1945, 1940, 1935, 1925, 1920, 1909
2604 31ST	2020, 2017, 2014, 2010, 2006, 2005, 2000, 1995, 1992, 1990, 1985, 1980, 1975, 1970, 1966, 1961, 1956, 1951, 1945, 1940, 1935, 1930, 1925, 1920, 1909
2604 31ST	2020, 2017, 2014, 2010, 2006, 2005, 2000, 1995, 1992, 1990, 1985, 1980, 1975, 1970, 1966, 1961, 1956, 1945, 1940, 1935, 1930, 1925, 1920, 1909
2604 31ST	2020, 2017, 2014, 2010, 2006, 2005, 2000, 1995, 1992, 1990, 1985, 1980, 1975, 1970, 1966, 1961, 1956, 1951, 1945, 1935, 1930, 1925, 1920, 1909
2604 31ST ST	2020, 2017, 2014, 2010, 2006, 2005, 2000, 1995, 1992, 1990, 1985, 1980, 1975, 1970, 1966, 1961, 1956, 1951, 1945, 1940, 1935, 1930, 1920, 1909
2604 31ST ST	2020, 2017, 2014, 2010, 2006, 2005, 2000, 1995, 1992, 1990, 1985, 1980, 1975, 1970, 1961, 1956, 1951, 1945, 1940, 1935, 1930, 1925, 1920, 1909
2604 31ST ST	2020, 2017, 2014, 2010, 2006, 2005, 2000, 1995, 1992, 1990, 1985, 1980, 1975, 1970, 1966, 1956, 1951, 1945, 1940, 1935, 1930, 1925, 1920, 1909
2604 31ST ST	2020, 2017, 2014, 2010, 2006, 2005, 2000, 1995, 1992, 1990, 1985, 1980, 1975, 1966, 1961, 1956, 1951, 1945, 1940, 1935, 1930, 1925, 1920, 1909
2605 31ST	2020, 2017, 2014, 2010, 2006, 2005, 2000, 1995, 1992, 1990, 1985, 1980, 1975, 1970, 1966, 1961, 1951, 1945, 1940, 1935, 1930, 1925, 1920, 1909
2605 31ST	2020, 2017, 2014, 2010, 2006, 2005, 2000, 1995, 1992, 1990, 1985, 1980, 1975, 1970, 1966, 1961, 1956, 1951, 1945, 1940, 1935, 1925, 1920, 1909
2605 31ST	2020, 2017, 2014, 2010, 2006, 2005, 2000, 1995, 1992, 1990, 1985, 1980, 1975, 1970, 1966, 1961, 1956, 1951, 1945, 1935, 1930, 1925, 1920, 1909
2605 31ST	2020, 2017, 2014, 2010, 2006, 2005, 2000, 1995, 1992, 1990, 1985, 1980, 1975, 1970, 1966, 1961, 1956, 1945, 1940, 1935, 1930, 1925, 1920, 1909

FINDINGS

Address Researched	Address Not Identified in Research Source
2605 31ST	2020, 2017, 2014, 2010, 2006, 2005, 2000, 1995, 1992, 1990, 1985, 1980, 1975, 1970, 1966, 1961, 1956, 1951, 1940, 1935, 1930, 1925, 1920, 1909
2605 31ST ST	2020, 2017, 2014, 2010, 2006, 2005, 2000, 1995, 1992, 1990, 1985, 1980, 1975, 1970, 1966, 1961, 1956, 1951, 1945, 1940, 1935, 1930, 1920, 1909
2605 31ST ST	2020, 2017, 2014, 2010, 2006, 2005, 2000, 1995, 1992, 1990, 1985, 1980, 1975, 1970, 1966, 1956, 1951, 1945, 1940, 1935, 1930, 1925, 1920, 1909
2605 31ST ST	2020, 2017, 2014, 2010, 2006, 2005, 2000, 1995, 1992, 1990, 1985, 1980, 1975, 1970, 1961, 1956, 1951, 1945, 1940, 1935, 1930, 1925, 1920, 1909
2605 31ST ST	2020, 2017, 2014, 2010, 2006, 2005, 2000, 1995, 1992, 1990, 1985, 1980, 1975, 1966, 1961, 1956, 1951, 1945, 1940, 1935, 1930, 1925, 1920, 1909
2605 31ST ST	2020, 2017, 2014, 2010, 2006, 2005, 2000, 1995, 1992, 1990, 1985, 1980, 1970, 1966, 1961, 1956, 1951, 1945, 1940, 1935, 1930, 1925, 1920, 1909
2605 31ST ST	2020, 2017, 2014, 2010, 2006, 2005, 2000, 1995, 1992, 1990, 1985, 1975, 1970, 1966, 1961, 1956, 1951, 1945, 1940, 1935, 1930, 1925, 1920, 1909
2605 31ST ST	2020, 2017, 2014, 2010, 2006, 2005, 2000, 1995, 1992, 1990, 1980, 1975, 1970, 1966, 1961, 1956, 1951, 1945, 1940, 1935, 1930, 1925, 1920, 1909
2606 29TH TER	2020, 2017, 2014, 2010, 2006, 2005, 2000, 1995, 1992, 1985, 1980, 1975, 1970, 1966, 1961, 1956, 1951, 1945, 1940, 1935, 1930, 1925, 1920, 1909
2606 30TH	2020, 2017, 2014, 2010, 2006, 2005, 2000, 1992, 1990, 1985, 1980, 1975, 1970, 1966, 1961, 1956, 1951, 1945, 1940, 1935, 1930, 1925, 1920, 1909
2606 30TH	2020, 2017, 2014, 2010, 2006, 2005, 2000, 1995, 1992, 1990, 1985, 1980, 1975, 1970, 1966, 1961, 1951, 1945, 1940, 1935, 1930, 1925, 1920, 1909
2606 30TH	2020, 2017, 2014, 2010, 2006, 2005, 2000, 1995, 1992, 1990, 1985, 1980, 1975, 1970, 1966, 1961, 1956, 1945, 1940, 1935, 1930, 1925, 1920, 1909
2606 30TH	2020, 2017, 2014, 2010, 2006, 2005, 2000, 1995, 1992, 1990, 1985, 1980, 1975, 1970, 1966, 1961, 1956, 1951, 1945, 1940, 1935, 1930, 1925, 1909
2606 30TH	2020, 2017, 2014, 2010, 2006, 2005, 2000, 1995, 1992, 1990, 1985, 1980, 1975, 1970, 1966, 1961, 1956, 1951, 1945, 1940, 1935, 1925, 1920, 1909
2606 30TH	2020, 2017, 2014, 2010, 2006, 2005, 2000, 1995, 1992, 1990, 1985, 1980, 1975, 1970, 1966, 1961, 1956, 1951, 1940, 1935, 1930, 1925, 1920, 1909
2606 30TH	2020, 2017, 2014, 2010, 2006, 2005, 2000, 1995, 1992, 1990, 1985, 1980, 1975, 1970, 1966, 1961, 1956, 1951, 1945, 1935, 1930, 1925, 1920, 1909
2606 30TH	2020, 2017, 2014, 2010, 2006, 2005, 2000, 1995, 1992, 1990, 1985, 1980, 1975, 1970, 1966, 1961, 1956, 1951, 1945, 1940, 1930, 1925, 1920, 1909
2606 30TH ST	2020, 2017, 2014, 2010, 2006, 2005, 2000, 1995, 1992, 1990, 1985, 1980, 1975, 1970, 1966, 1961, 1956, 1951, 1945, 1940, 1935, 1930, 1920, 1909
2606 30TH ST	2020, 2017, 2014, 2010, 2006, 2005, 2000, 1995, 1992, 1990, 1985, 1980, 1975, 1970, 1961, 1956, 1951, 1945, 1940, 1935, 1930, 1925, 1920, 1909
2606 30TH ST	2020, 2017, 2014, 2010, 2006, 2005, 2000, 1995, 1992, 1990, 1985, 1980, 1975, 1970, 1966, 1956, 1951, 1945, 1940, 1935, 1930, 1925, 1920, 1909
2606 30TH ST	2020, 2017, 2014, 2010, 2006, 2005, 2000, 1995, 1992, 1990, 1985, 1975, 1970, 1966, 1961, 1956, 1951, 1945, 1940, 1935, 1930, 1925, 1920, 1909
2606 30TH ST	2020, 2017, 2014, 2010, 2006, 2005, 2000, 1995, 1992, 1990, 1985, 1980, 1970, 1966, 1961, 1956, 1951, 1945, 1940, 1935, 1930, 1925, 1920, 1909

FINDINGS

Address Researched	Address Not Identified in Research Source
2606 30TH ST	2020, 2017, 2014, 2010, 2006, 2005, 2000, 1995, 1992, 1990, 1985, 1980, 1975, 1966, 1961, 1956, 1951, 1945, 1940, 1935, 1930, 1925, 1920, 1909
2606 30TH ST	2020, 2017, 2014, 2010, 2006, 2005, 2000, 1995, 1992, 1990, 1980, 1975, 1970, 1966, 1961, 1956, 1951, 1945, 1940, 1935, 1930, 1925, 1920, 1909
2606 30TH ST	2020, 2017, 2014, 2010, 2006, 2005, 1995, 1992, 1990, 1985, 1980, 1975, 1970, 1966, 1961, 1956, 1951, 1945, 1940, 1935, 1930, 1925, 1920, 1909
2606 30TH ST	2020, 2017, 2014, 2010, 2005, 2000, 1995, 1992, 1990, 1985, 1980, 1975, 1970, 1966, 1961, 1956, 1951, 1945, 1940, 1935, 1930, 1925, 1920, 1909
2606 31ST	2020, 2017, 2014, 2010, 2006, 2005, 2000, 1995, 1992, 1990, 1985, 1980, 1975, 1970, 1966, 1961, 1951, 1945, 1940, 1935, 1930, 1925, 1920, 1909
2606 31ST	2020, 2017, 2014, 2010, 2006, 2005, 2000, 1995, 1992, 1990, 1985, 1980, 1975, 1970, 1966, 1961, 1956, 1951, 1945, 1940, 1935, 1930, 1925, 1909
2606 31ST	2020, 2017, 2014, 2010, 2006, 2005, 2000, 1995, 1992, 1990, 1985, 1980, 1975, 1970, 1966, 1961, 1956, 1951, 1945, 1940, 1935, 1925, 1920, 1909
2606 31ST	2020, 2017, 2014, 2010, 2006, 2005, 2000, 1995, 1992, 1990, 1985, 1980, 1975, 1970, 1966, 1961, 1956, 1951, 1945, 1935, 1930, 1925, 1920, 1909
2606 31ST	2020, 2017, 2014, 2010, 2006, 2005, 2000, 1995, 1992, 1990, 1985, 1980, 1975, 1970, 1966, 1961, 1956, 1951, 1940, 1935, 1930, 1925, 1920, 1909
2606 31ST	2020, 2017, 2014, 2010, 2006, 2005, 2000, 1995, 1992, 1990, 1985, 1980, 1975, 1970, 1966, 1961, 1956, 1945, 1940, 1935, 1930, 1925, 1920, 1909
2606 31ST ST	2020, 2017, 2014, 2010, 2006, 2005, 2000, 1995, 1992, 1990, 1985, 1980, 1975, 1970, 1966, 1961, 1956, 1951, 1945, 1940, 1935, 1930, 1920, 1909
2606 31ST ST	2020, 2017, 2014, 2010, 2006, 2005, 2000, 1995, 1992, 1990, 1985, 1980, 1975, 1970, 1966, 1956, 1951, 1945, 1940, 1935, 1930, 1925, 1920, 1909
2606 31ST ST	2020, 2017, 2014, 2010, 2006, 2005, 2000, 1995, 1992, 1990, 1985, 1980, 1975, 1970, 1961, 1956, 1951, 1945, 1940, 1935, 1930, 1925, 1920, 1909
2606 31ST ST	2020, 2017, 2014, 2010, 2006, 2005, 2000, 1995, 1992, 1990, 1985, 1980, 1975, 1966, 1961, 1956, 1951, 1945, 1940, 1935, 1930, 1925, 1920, 1909
2606 E 30TH ST	2020, 2017, 2014, 2010, 2006, 2005, 1995, 1992, 1990, 1985, 1980, 1975, 1970, 1966, 1961, 1956, 1951, 1945, 1940, 1935, 1930, 1925, 1920, 1909
2606 E 30TH ST	2020, 2017, 2014, 2010, 2006, 2000, 1995, 1992, 1990, 1985, 1980, 1975, 1970, 1966, 1961, 1956, 1951, 1945, 1940, 1935, 1930, 1925, 1920, 1909
2606 E 30TH ST	2020, 2017, 2014, 2006, 2005, 2000, 1995, 1992, 1990, 1985, 1980, 1975, 1970, 1966, 1961, 1956, 1951, 1945, 1940, 1935, 1930, 1925, 1920, 1909
2606 E 30TH ST	2020, 2017, 2010, 2006, 2005, 2000, 1995, 1992, 1990, 1985, 1980, 1975, 1970, 1966, 1961, 1956, 1951, 1945, 1940, 1935, 1930, 1925, 1920, 1909
2606 E 30TH ST	2020, 2014, 2010, 2006, 2005, 2000, 1995, 1992, 1990, 1985, 1980, 1975, 1970, 1966, 1961, 1956, 1951, 1945, 1940, 1935, 1930, 1925, 1920, 1909
2606 E 30TH ST	2020, 2017, 2014, 2010, 2006, 2005, 2000, 1995, 1990, 1985, 1980, 1975, 1970, 1966, 1961, 1956, 1951, 1945, 1940, 1935, 1930, 1925, 1920, 1909
2606 E 30TH ST	2020, 2017, 2014, 2010, 2006, 2005, 2000, 1992, 1990, 1985, 1980, 1975, 1970, 1966, 1961, 1956, 1951, 1945, 1940, 1935, 1930, 1925, 1920, 1909
2607 29TH	2020, 2017, 2014, 2010, 2006, 2005, 2000, 1995, 1992, 1990, 1985, 1980, 1975, 1970, 1966, 1961, 1951, 1945, 1940, 1935, 1930, 1925, 1920, 1909

FINDINGS

Address Researched	Address Not Identified in Research Source
2607 29TH	2020, 2017, 2014, 2010, 2006, 2005, 2000, 1995, 1992, 1990, 1985, 1980, 1975, 1970, 1966, 1961, 1956, 1951, 1945, 1940, 1935, 1930, 1925, 1909
2607 29TH	2020, 2017, 2014, 2010, 2006, 2005, 2000, 1995, 1992, 1990, 1985, 1980, 1975, 1970, 1966, 1961, 1956, 1951, 1945, 1940, 1935, 1925, 1920, 1909
2607 29TH	2020, 2017, 2014, 2010, 2006, 2005, 2000, 1995, 1992, 1990, 1985, 1980, 1975, 1970, 1966, 1961, 1956, 1951, 1945, 1940, 1930, 1925, 1920, 1909
2607 29TH	2020, 2017, 2014, 2010, 2006, 2005, 2000, 1995, 1992, 1990, 1985, 1980, 1975, 1970, 1966, 1961, 1956, 1945, 1940, 1935, 1930, 1925, 1920, 1909
2607 29TH	2020, 2017, 2014, 2010, 2006, 2005, 2000, 1995, 1992, 1990, 1985, 1980, 1975, 1970, 1966, 1961, 1956, 1951, 1940, 1935, 1930, 1925, 1920, 1909
2607 29TH	2020, 2017, 2014, 2010, 2006, 2005, 2000, 1995, 1992, 1990, 1985, 1980, 1975, 1970, 1966, 1961, 1956, 1951, 1945, 1935, 1930, 1925, 1920, 1909
2607 29TH ST	2020, 2017, 2014, 2010, 2006, 2005, 2000, 1995, 1992, 1990, 1985, 1980, 1975, 1970, 1966, 1961, 1956, 1951, 1945, 1940, 1935, 1930, 1920, 1909
2607 29TH ST	2020, 2017, 2014, 2010, 2006, 2005, 2000, 1995, 1992, 1990, 1985, 1980, 1975, 1970, 1961, 1956, 1951, 1945, 1940, 1935, 1930, 1925, 1920, 1909
2607 29TH ST	2020, 2017, 2014, 2010, 2006, 2005, 2000, 1995, 1992, 1990, 1985, 1980, 1975, 1970, 1966, 1956, 1951, 1945, 1940, 1935, 1930, 1925, 1920, 1909
2607 31ST	2020, 2017, 2014, 2010, 2006, 2005, 2000, 1995, 1992, 1990, 1985, 1980, 1975, 1970, 1966, 1961, 1951, 1945, 1940, 1935, 1930, 1925, 1920, 1909
2607 31ST	2020, 2017, 2014, 2010, 2006, 2005, 2000, 1995, 1992, 1990, 1985, 1980, 1975, 1970, 1966, 1961, 1956, 1951, 1945, 1940, 1935, 1925, 1920, 1909
2607 31ST	2020, 2017, 2014, 2010, 2006, 2005, 2000, 1995, 1992, 1990, 1985, 1980, 1975, 1970, 1966, 1961, 1956, 1951, 1945, 1935, 1930, 1925, 1920, 1909
2607 31ST	2020, 2017, 2014, 2010, 2006, 2005, 2000, 1995, 1992, 1990, 1985, 1980, 1975, 1970, 1966, 1961, 1956, 1951, 1940, 1935, 1930, 1925, 1920, 1909
2607 31ST	2020, 2017, 2014, 2010, 2006, 2005, 2000, 1995, 1992, 1990, 1985, 1980, 1975, 1970, 1966, 1961, 1956, 1945, 1940, 1935, 1930, 1925, 1920, 1909
2607 31ST ST	2020, 2017, 2014, 2010, 2006, 2005, 2000, 1995, 1992, 1990, 1985, 1980, 1975, 1970, 1966, 1961, 1956, 1951, 1945, 1940, 1935, 1930, 1920, 1909
2607 31ST ST	2020, 2017, 2014, 2010, 2006, 2005, 2000, 1995, 1992, 1990, 1985, 1980, 1975, 1970, 1966, 1956, 1951, 1945, 1940, 1935, 1930, 1925, 1920, 1909
2607 31ST ST	2020, 2017, 2014, 2010, 2006, 2005, 2000, 1995, 1992, 1990, 1985, 1980, 1975, 1970, 1961, 1956, 1951, 1945, 1940, 1935, 1930, 1925, 1920, 1909
2607 31ST ST	2020, 2017, 2014, 2010, 2006, 2005, 2000, 1995, 1992, 1990, 1985, 1980, 1975, 1966, 1961, 1956, 1951, 1945, 1940, 1935, 1930, 1925, 1920, 1909
2607 31ST ST	2020, 2017, 2014, 2010, 2006, 2005, 2000, 1995, 1992, 1990, 1985, 1980, 1970, 1966, 1961, 1956, 1951, 1945, 1940, 1935, 1930, 1925, 1920, 1909
2607 31ST ST	2020, 2017, 2014, 2010, 2006, 2005, 2000, 1995, 1992, 1990, 1985, 1975, 1970, 1966, 1961, 1956, 1951, 1945, 1940, 1935, 1930, 1925, 1920, 1909
2607 31ST ST	2020, 2017, 2014, 2010, 2006, 2005, 2000, 1995, 1992, 1990, 1980, 1975, 1970, 1966, 1961, 1956, 1951, 1945, 1940, 1935, 1930, 1925, 1920, 1909
2607 E 29TH ST	2020, 2017, 2010, 2006, 2005, 2000, 1995, 1992, 1990, 1985, 1980, 1975, 1970, 1966, 1961, 1956, 1951, 1945, 1940, 1935, 1930, 1925, 1920, 1909

FINDINGS

Address Researched	Address Not Identified in Research Source
2607 E 29TH ST	2020, 2014, 2010, 2006, 2005, 2000, 1995, 1992, 1990, 1985, 1980, 1975, 1970, 1966, 1961, 1956, 1951, 1945, 1940, 1935, 1930, 1925, 1920, 1909
2607 E 29TH ST	2017, 2014, 2010, 2006, 2005, 2000, 1995, 1992, 1990, 1985, 1980, 1975, 1970, 1966, 1961, 1956, 1951, 1945, 1940, 1935, 1930, 1925, 1920, 1909
2607 E 29TH ST	2020, 2017, 2014, 2006, 2005, 2000, 1995, 1992, 1990, 1985, 1980, 1975, 1970, 1966, 1961, 1956, 1951, 1945, 1940, 1935, 1930, 1925, 1920, 1909
2608 30TH	2020, 2017, 2014, 2010, 2006, 2005, 2000, 1992, 1990, 1985, 1980, 1975, 1970, 1966, 1961, 1956, 1951, 1945, 1940, 1935, 1930, 1925, 1920, 1909
2608 30TH	2020, 2017, 2014, 2010, 2006, 2005, 2000, 1995, 1992, 1990, 1985, 1980, 1975, 1970, 1966, 1961, 1951, 1945, 1940, 1935, 1930, 1925, 1920, 1909
2608 30TH	2020, 2017, 2014, 2010, 2006, 2005, 2000, 1995, 1992, 1990, 1985, 1980, 1975, 1970, 1966, 1961, 1956, 1945, 1940, 1935, 1930, 1925, 1920, 1909
2608 30TH	2020, 2017, 2014, 2010, 2006, 2005, 2000, 1995, 1992, 1990, 1985, 1980, 1975, 1970, 1966, 1961, 1956, 1951, 1945, 1940, 1935, 1930, 1925, 1909
2608 30TH	2020, 2017, 2014, 2010, 2006, 2005, 2000, 1995, 1992, 1990, 1985, 1980, 1975, 1970, 1966, 1961, 1956, 1951, 1945, 1940, 1935, 1925, 1920, 1909
2608 30TH	2020, 2017, 2014, 2010, 2006, 2005, 2000, 1995, 1992, 1990, 1985, 1980, 1975, 1970, 1966, 1961, 1956, 1951, 1940, 1935, 1930, 1925, 1920, 1909
2608 30TH	2020, 2017, 2014, 2010, 2006, 2005, 2000, 1995, 1992, 1990, 1985, 1980, 1975, 1970, 1966, 1961, 1956, 1951, 1945, 1935, 1930, 1925, 1920, 1909
2608 30TH	2020, 2017, 2014, 2010, 2006, 2005, 2000, 1995, 1992, 1990, 1985, 1980, 1975, 1970, 1966, 1961, 1956, 1951, 1945, 1940, 1930, 1925, 1920, 1909
2608 30TH ST	2020, 2017, 2014, 2010, 2006, 2005, 2000, 1995, 1992, 1990, 1985, 1980, 1975, 1970, 1966, 1961, 1956, 1951, 1945, 1940, 1935, 1930, 1920, 1909
2608 30TH ST	2020, 2017, 2014, 2010, 2006, 2005, 2000, 1995, 1992, 1990, 1985, 1980, 1975, 1970, 1961, 1956, 1951, 1945, 1940, 1935, 1930, 1925, 1920, 1909
2608 30TH ST	2020, 2017, 2014, 2010, 2006, 2005, 2000, 1995, 1992, 1990, 1985, 1980, 1975, 1970, 1966, 1956, 1951, 1945, 1940, 1935, 1930, 1925, 1920, 1909
2608 30TH ST	2020, 2017, 2014, 2010, 2006, 2005, 2000, 1995, 1992, 1990, 1985, 1975, 1970, 1966, 1961, 1956, 1951, 1945, 1940, 1935, 1930, 1925, 1920, 1909
2608 30TH ST	2020, 2017, 2014, 2010, 2006, 2005, 2000, 1995, 1992, 1990, 1985, 1980, 1970, 1966, 1961, 1956, 1951, 1945, 1940, 1935, 1930, 1925, 1920, 1909
2608 30TH ST	2020, 2017, 2014, 2010, 2006, 2005, 2000, 1995, 1992, 1990, 1985, 1980, 1975, 1966, 1961, 1956, 1951, 1945, 1940, 1935, 1930, 1925, 1920, 1909
2608 30TH ST	2020, 2017, 2014, 2010, 2006, 2005, 1995, 1992, 1990, 1985, 1980, 1975, 1970, 1966, 1961, 1956, 1951, 1945, 1940, 1935, 1930, 1925, 1920, 1909
2608 30TH ST	2020, 2017, 2014, 2010, 2005, 2000, 1995, 1992, 1990, 1985, 1980, 1975, 1970, 1966, 1961, 1956, 1951, 1945, 1940, 1935, 1930, 1925, 1920, 1909
2608 31ST	2020, 2017, 2014, 2010, 2006, 2005, 2000, 1995, 1992, 1990, 1985, 1980, 1975, 1970, 1966, 1961, 1951, 1945, 1940, 1935, 1930, 1925, 1920, 1909
2608 31ST	2020, 2017, 2014, 2010, 2006, 2005, 2000, 1995, 1992, 1990, 1985, 1980, 1975, 1970, 1966, 1961, 1956, 1951, 1945, 1940, 1935, 1930, 1925, 1909
2608 31ST	2020, 2017, 2014, 2010, 2006, 2005, 2000, 1995, 1992, 1990, 1985, 1980, 1975, 1970, 1966, 1961, 1956, 1951, 1945, 1940, 1935, 1925, 1920, 1909

FINDINGS

Address Researched	Address Not Identified in Research Source
2608 31ST	2020, 2017, 2014, 2010, 2006, 2005, 2000, 1995, 1992, 1990, 1985, 1980, 1975, 1970, 1966, 1961, 1956, 1951, 1945, 1940, 1930, 1925, 1920, 1909
2608 31ST	2020, 2017, 2014, 2010, 2006, 2005, 2000, 1995, 1992, 1990, 1985, 1980, 1975, 1970, 1966, 1961, 1956, 1951, 1945, 1935, 1930, 1925, 1920, 1909
2608 31ST	2020, 2017, 2014, 2010, 2006, 2005, 2000, 1995, 1992, 1990, 1985, 1980, 1975, 1970, 1966, 1961, 1956, 1951, 1940, 1935, 1930, 1925, 1920, 1909
2608 31ST	2020, 2017, 2014, 2010, 2006, 2005, 2000, 1995, 1992, 1990, 1985, 1980, 1975, 1970, 1966, 1961, 1956, 1945, 1940, 1935, 1930, 1925, 1920, 1909
2608 31ST ST	2020, 2017, 2014, 2010, 2006, 2005, 2000, 1995, 1992, 1990, 1985, 1980, 1975, 1970, 1966, 1961, 1956, 1951, 1945, 1940, 1935, 1930, 1920, 1909
2608 31ST ST	2020, 2017, 2014, 2010, 2006, 2005, 2000, 1995, 1992, 1990, 1985, 1980, 1975, 1970, 1966, 1956, 1951, 1945, 1940, 1935, 1930, 1925, 1920, 1909
2608 31ST ST	2020, 2017, 2014, 2010, 2006, 2005, 2000, 1995, 1992, 1990, 1985, 1980, 1975, 1970, 1961, 1956, 1951, 1945, 1940, 1935, 1930, 1925, 1920, 1909
2608 31ST ST	2020, 2017, 2014, 2010, 2006, 2005, 2000, 1995, 1992, 1990, 1985, 1980, 1975, 1966, 1961, 1956, 1951, 1945, 1940, 1935, 1930, 1925, 1920, 1909
2608 E 30TH ST	2020, 2017, 2014, 2010, 2006, 2005, 1995, 1992, 1990, 1985, 1980, 1975, 1970, 1966, 1961, 1956, 1951, 1945, 1940, 1935, 1930, 1925, 1920, 1909
2608 E 30TH ST	2020, 2017, 2014, 2010, 2006, 2000, 1995, 1992, 1990, 1985, 1980, 1975, 1970, 1966, 1961, 1956, 1951, 1945, 1940, 1935, 1930, 1925, 1920, 1909
2608 E 30TH ST	2020, 2017, 2014, 2006, 2005, 2000, 1995, 1992, 1990, 1985, 1980, 1975, 1970, 1966, 1961, 1956, 1951, 1945, 1940, 1935, 1930, 1925, 1920, 1909
2608 E 30TH ST	2020, 2017, 2010, 2006, 2005, 2000, 1995, 1992, 1990, 1985, 1980, 1975, 1970, 1966, 1961, 1956, 1951, 1945, 1940, 1935, 1930, 1925, 1920, 1909
2608 E 30TH ST	2020, 2014, 2010, 2006, 2005, 2000, 1995, 1992, 1990, 1985, 1980, 1975, 1970, 1966, 1961, 1956, 1951, 1945, 1940, 1935, 1930, 1925, 1920, 1909
2608 E 30TH ST	2020, 2017, 2014, 2010, 2006, 2005, 2000, 1992, 1990, 1985, 1980, 1975, 1970, 1966, 1961, 1956, 1951, 1945, 1940, 1935, 1930, 1925, 1920, 1909
2608 E 30TH ST	2020, 2017, 2014, 2010, 2006, 2005, 2000, 1995, 1990, 1985, 1980, 1975, 1970, 1966, 1961, 1956, 1951, 1945, 1940, 1935, 1930, 1925, 1920, 1909
2609 29TH	2020, 2017, 2014, 2010, 2006, 2005, 2000, 1992, 1990, 1985, 1980, 1975, 1970, 1966, 1961, 1956, 1951, 1945, 1940, 1935, 1930, 1925, 1920, 1909
2609 29TH	2020, 2017, 2014, 2010, 2006, 2005, 2000, 1995, 1992, 1990, 1985, 1980, 1975, 1970, 1966, 1961, 1951, 1945, 1940, 1935, 1930, 1925, 1920, 1909
2609 29TH	2020, 2017, 2014, 2010, 2006, 2005, 2000, 1995, 1992, 1990, 1985, 1980, 1975, 1970, 1966, 1961, 1956, 1951, 1945, 1940, 1935, 1930, 1925, 1909
2609 29TH	2020, 2017, 2014, 2010, 2006, 2005, 2000, 1995, 1992, 1990, 1985, 1980, 1975, 1970, 1966, 1961, 1956, 1951, 1945, 1940, 1935, 1925, 1920, 1909
2609 29TH	2020, 2017, 2014, 2010, 2006, 2005, 2000, 1995, 1992, 1990, 1985, 1980, 1975, 1970, 1966, 1961, 1956, 1951, 1945, 1940, 1930, 1925, 1920, 1909
2609 29TH	2020, 2017, 2014, 2010, 2006, 2005, 2000, 1995, 1992, 1990, 1985, 1980, 1975, 1970, 1966, 1961, 1956, 1945, 1940, 1935, 1930, 1925, 1920, 1909
2609 29TH	2020, 2017, 2014, 2010, 2006, 2005, 2000, 1995, 1992, 1990, 1985, 1980, 1975, 1970, 1966, 1961, 1956, 1951, 1940, 1935, 1930, 1925, 1920, 1909

FINDINGS

Address Researched	Address Not Identified in Research Source
2609 29TH	2020, 2017, 2014, 2010, 2006, 2005, 2000, 1995, 1992, 1990, 1985, 1980, 1975, 1970, 1966, 1961, 1956, 1951, 1945, 1935, 1930, 1925, 1920, 1909
2609 29TH ST	2020, 2017, 2014, 2010, 2006, 2005, 2000, 1995, 1992, 1990, 1985, 1980, 1975, 1970, 1966, 1961, 1956, 1951, 1945, 1940, 1935, 1930, 1920, 1909
2609 29TH ST	2020, 2017, 2014, 2010, 2006, 2005, 2000, 1995, 1992, 1990, 1985, 1980, 1975, 1970, 1961, 1956, 1951, 1945, 1940, 1935, 1930, 1925, 1920, 1909
2609 29TH ST	2020, 2017, 2014, 2010, 2006, 2005, 2000, 1995, 1992, 1990, 1985, 1980, 1975, 1970, 1966, 1956, 1951, 1945, 1940, 1935, 1930, 1925, 1920, 1909
2609 29TH ST	2020, 2017, 2014, 2010, 2006, 2005, 2000, 1995, 1992, 1985, 1980, 1975, 1970, 1966, 1961, 1956, 1951, 1945, 1940, 1935, 1930, 1925, 1920, 1909
2609 29TH ST	2020, 2017, 2014, 2010, 2006, 2005, 1995, 1992, 1990, 1985, 1980, 1975, 1970, 1966, 1961, 1956, 1951, 1945, 1940, 1935, 1930, 1925, 1920, 1909
2609 29TH ST	2020, 2017, 2014, 2010, 2005, 2000, 1995, 1992, 1990, 1985, 1980, 1975, 1970, 1966, 1961, 1956, 1951, 1945, 1940, 1935, 1930, 1925, 1920, 1909
2609 31ST	2020, 2017, 2014, 2010, 2006, 2005, 2000, 1995, 1992, 1990, 1985, 1980, 1975, 1970, 1966, 1961, 1951, 1945, 1940, 1935, 1930, 1925, 1920, 1909
2609 31ST	2020, 2017, 2014, 2010, 2006, 2005, 2000, 1995, 1992, 1990, 1985, 1980, 1975, 1970, 1966, 1961, 1956, 1951, 1945, 1940, 1935, 1925, 1920, 1909
2609 31ST	2020, 2017, 2014, 2010, 2006, 2005, 2000, 1995, 1992, 1990, 1985, 1980, 1975, 1970, 1966, 1961, 1956, 1951, 1945, 1935, 1930, 1925, 1920, 1909
2609 31ST	2020, 2017, 2014, 2010, 2006, 2005, 2000, 1995, 1992, 1990, 1985, 1980, 1975, 1970, 1966, 1961, 1956, 1951, 1945, 1940, 1930, 1925, 1920, 1909
2609 31ST	2020, 2017, 2014, 2010, 2006, 2005, 2000, 1995, 1992, 1990, 1985, 1980, 1975, 1970, 1966, 1961, 1956, 1951, 1940, 1935, 1930, 1925, 1920, 1909
2609 31ST	2020, 2017, 2014, 2010, 2006, 2005, 2000, 1995, 1992, 1990, 1985, 1980, 1975, 1970, 1966, 1961, 1956, 1945, 1940, 1935, 1930, 1925, 1920, 1909
2609 31ST ST	2020, 2017, 2014, 2010, 2006, 2005, 2000, 1995, 1992, 1990, 1985, 1980, 1975, 1970, 1966, 1961, 1956, 1951, 1945, 1940, 1935, 1930, 1920, 1909
2609 31ST ST	2020, 2017, 2014, 2010, 2006, 2005, 2000, 1995, 1992, 1990, 1985, 1980, 1975, 1970, 1966, 1956, 1951, 1945, 1940, 1935, 1930, 1925, 1920, 1909
2609 31ST ST	2020, 2017, 2014, 2010, 2006, 2005, 2000, 1995, 1992, 1990, 1985, 1980, 1975, 1970, 1961, 1956, 1951, 1945, 1940, 1935, 1930, 1925, 1920, 1909
2609 31ST ST	2020, 2017, 2014, 2010, 2006, 2005, 2000, 1995, 1992, 1990, 1985, 1980, 1975, 1966, 1961, 1956, 1951, 1945, 1940, 1935, 1930, 1925, 1920, 1909
2609 31ST ST	2020, 2017, 2014, 2010, 2006, 2005, 2000, 1995, 1992, 1990, 1985, 1980, 1970, 1966, 1961, 1956, 1951, 1945, 1940, 1935, 1930, 1925, 1920, 1909
2609 31ST ST	2020, 2017, 2014, 2010, 2006, 2005, 2000, 1995, 1992, 1990, 1985, 1975, 1970, 1966, 1961, 1956, 1951, 1945, 1940, 1935, 1930, 1925, 1920, 1909
2609 31ST ST	2020, 2017, 2014, 2010, 2006, 2005, 2000, 1995, 1992, 1990, 1980, 1975, 1970, 1966, 1961, 1956, 1951, 1945, 1940, 1935, 1930, 1925, 1920, 1909
2609 E 29TH ST	2020, 2017, 2014, 2010, 2006, 2000, 1995, 1992, 1990, 1985, 1980, 1975, 1970, 1966, 1961, 1956, 1951, 1945, 1940, 1935, 1930, 1925, 1920, 1909
2609 E 29TH ST	2020, 2017, 2014, 2010, 2006, 2005, 1995, 1992, 1990, 1985, 1980, 1975, 1970, 1966, 1961, 1956, 1951, 1945, 1940, 1935, 1930, 1925, 1920, 1909

FINDINGS

Address Researched	Address Not Identified in Research Source
2609 E 29TH ST	2020, 2017, 2010, 2006, 2005, 2000, 1995, 1992, 1990, 1985, 1980, 1975, 1970, 1966, 1961, 1956, 1951, 1945, 1940, 1935, 1930, 1925, 1920, 1909
2609 E 29TH ST	2017, 2014, 2010, 2006, 2005, 2000, 1995, 1992, 1990, 1985, 1980, 1975, 1970, 1966, 1961, 1956, 1951, 1945, 1940, 1935, 1930, 1925, 1920, 1909
2609 E 29TH ST	2020, 2014, 2010, 2006, 2005, 2000, 1995, 1992, 1990, 1985, 1980, 1975, 1970, 1966, 1961, 1956, 1951, 1945, 1940, 1935, 1930, 1925, 1920, 1909
2609 E 29TH ST	2020, 2017, 2014, 2006, 2005, 2000, 1995, 1992, 1990, 1985, 1980, 1975, 1970, 1966, 1961, 1956, 1951, 1945, 1940, 1935, 1930, 1925, 1920, 1909
2610 29TH	2020, 2017, 2014, 2010, 2006, 2005, 2000, 1992, 1990, 1985, 1980, 1975, 1970, 1966, 1961, 1956, 1951, 1945, 1940, 1935, 1930, 1925, 1920, 1909
2610 29TH	2020, 2017, 2014, 2010, 2006, 2005, 2000, 1995, 1992, 1990, 1985, 1980, 1975, 1970, 1966, 1961, 1951, 1945, 1940, 1935, 1930, 1925, 1920, 1909
2610 29TH	2020, 2017, 2014, 2010, 2006, 2005, 2000, 1995, 1992, 1990, 1985, 1980, 1975, 1970, 1966, 1961, 1956, 1951, 1945, 1940, 1935, 1930, 1925, 1909
2610 29TH	2020, 2017, 2014, 2010, 2006, 2005, 2000, 1995, 1992, 1990, 1985, 1980, 1975, 1970, 1966, 1961, 1956, 1951, 1945, 1940, 1935, 1925, 1920, 1909
2610 29TH	2020, 2017, 2014, 2010, 2006, 2005, 2000, 1995, 1992, 1990, 1985, 1980, 1975, 1970, 1966, 1961, 1956, 1951, 1945, 1940, 1930, 1925, 1920, 1909
2610 29TH	2020, 2017, 2014, 2010, 2006, 2005, 2000, 1995, 1992, 1990, 1985, 1980, 1975, 1970, 1966, 1961, 1956, 1945, 1940, 1935, 1930, 1925, 1920, 1909
2610 29TH	2020, 2017, 2014, 2010, 2006, 2005, 2000, 1995, 1992, 1990, 1985, 1980, 1975, 1970, 1966, 1961, 1956, 1951, 1940, 1935, 1930, 1925, 1920, 1909
2610 29TH	2020, 2017, 2014, 2010, 2006, 2005, 2000, 1995, 1992, 1990, 1985, 1980, 1975, 1970, 1966, 1961, 1956, 1951, 1945, 1935, 1930, 1925, 1920, 1909
2610 29TH ST	2020, 2017, 2014, 2010, 2006, 2005, 2000, 1995, 1992, 1990, 1985, 1980, 1975, 1970, 1966, 1961, 1956, 1951, 1945, 1940, 1935, 1930, 1920, 1909
2610 29TH ST	2020, 2017, 2014, 2010, 2006, 2005, 2000, 1995, 1992, 1990, 1985, 1980, 1975, 1970, 1961, 1956, 1951, 1945, 1940, 1935, 1930, 1925, 1920, 1909
2610 29TH ST	2020, 2017, 2014, 2010, 2006, 2005, 2000, 1995, 1992, 1990, 1985, 1980, 1975, 1970, 1966, 1956, 1951, 1945, 1940, 1935, 1930, 1925, 1920, 1909
2610 29TH ST	2020, 2017, 2014, 2010, 2006, 2005, 2000, 1995, 1992, 1990, 1985, 1980, 1970, 1966, 1961, 1956, 1951, 1945, 1940, 1935, 1930, 1925, 1920, 1909
2610 29TH ST	2020, 2017, 2014, 2010, 2006, 2005, 2000, 1995, 1992, 1990, 1985, 1975, 1970, 1966, 1961, 1956, 1951, 1945, 1940, 1935, 1930, 1925, 1920, 1909
2610 29TH ST	2020, 2017, 2014, 2010, 2006, 2005, 2000, 1995, 1992, 1990, 1985, 1980, 1975, 1966, 1961, 1956, 1951, 1945, 1940, 1935, 1930, 1925, 1920, 1909
2610 29TH ST	2020, 2017, 2014, 2010, 2006, 2005, 2000, 1995, 1992, 1990, 1980, 1975, 1970, 1966, 1961, 1956, 1951, 1945, 1940, 1935, 1930, 1925, 1920, 1909
2610 29TH ST	2020, 2017, 2014, 2010, 2006, 2005, 2000, 1995, 1992, 1985, 1980, 1975, 1970, 1966, 1961, 1956, 1951, 1945, 1940, 1935, 1930, 1925, 1920, 1909
2610 29TH ST	2020, 2017, 2014, 2010, 2006, 2005, 1995, 1992, 1990, 1985, 1980, 1975, 1970, 1966, 1961, 1956, 1951, 1945, 1940, 1935, 1930, 1925, 1920, 1909
2610 29TH ST	2020, 2017, 2014, 2010, 2005, 2000, 1995, 1992, 1990, 1985, 1980, 1975, 1970, 1966, 1961, 1956, 1951, 1945, 1940, 1935, 1930, 1925, 1920, 1909

FINDINGS

Address Researched	Address Not Identified in Research Source
2610 30TH	2020, 2017, 2014, 2010, 2006, 2005, 2000, 1995, 1992, 1990, 1985, 1980, 1975, 1970, 1966, 1961, 1956, 1945, 1940, 1935, 1930, 1925, 1920, 1909
2610 30TH	2020, 2017, 2014, 2010, 2006, 2005, 2000, 1995, 1992, 1990, 1985, 1980, 1975, 1970, 1966, 1961, 1951, 1945, 1940, 1935, 1930, 1925, 1920, 1909
2610 30TH	2020, 2017, 2014, 2010, 2006, 2005, 2000, 1995, 1992, 1990, 1985, 1980, 1975, 1970, 1966, 1961, 1956, 1951, 1945, 1940, 1935, 1930, 1925, 1909
2610 30TH	2020, 2017, 2014, 2010, 2006, 2005, 2000, 1995, 1992, 1990, 1985, 1980, 1975, 1970, 1966, 1961, 1956, 1951, 1945, 1940, 1935, 1925, 1920, 1909
2610 30TH	2020, 2017, 2014, 2010, 2006, 2005, 2000, 1995, 1992, 1990, 1985, 1980, 1975, 1970, 1966, 1961, 1956, 1951, 1945, 1935, 1930, 1925, 1920, 1909
2610 30TH	2020, 2017, 2014, 2010, 2006, 2005, 2000, 1995, 1992, 1990, 1985, 1980, 1975, 1970, 1966, 1961, 1956, 1951, 1940, 1935, 1930, 1925, 1920, 1909
2610 30TH ST	2020, 2017, 2014, 2010, 2006, 2005, 2000, 1995, 1992, 1990, 1985, 1980, 1975, 1970, 1966, 1961, 1956, 1951, 1945, 1940, 1935, 1930, 1920, 1909
2610 30TH ST	2020, 2017, 2014, 2010, 2006, 2005, 2000, 1995, 1992, 1990, 1985, 1980, 1975, 1970, 1966, 1956, 1951, 1945, 1940, 1935, 1930, 1925, 1920, 1909
2610 30TH ST	2020, 2017, 2014, 2010, 2006, 2005, 2000, 1995, 1992, 1990, 1985, 1980, 1975, 1970, 1961, 1956, 1951, 1945, 1940, 1935, 1930, 1925, 1920, 1909
2610 30TH ST	2020, 2017, 2014, 2010, 2006, 2005, 2000, 1995, 1992, 1990, 1985, 1980, 1975, 1966, 1961, 1956, 1951, 1945, 1940, 1935, 1930, 1925, 1920, 1909
2610 30TH ST	2020, 2017, 2014, 2010, 2006, 2005, 2000, 1995, 1992, 1990, 1985, 1980, 1970, 1966, 1961, 1956, 1951, 1945, 1940, 1935, 1930, 1925, 1920, 1909
2610 30TH ST	2020, 2017, 2014, 2010, 2006, 2005, 2000, 1995, 1992, 1990, 1985, 1975, 1970, 1966, 1961, 1956, 1951, 1945, 1940, 1935, 1930, 1925, 1920, 1909
2610 31ST	2020, 2017, 2014, 2010, 2006, 2005, 2000, 1995, 1992, 1990, 1985, 1980, 1975, 1970, 1966, 1961, 1951, 1945, 1940, 1935, 1930, 1925, 1920, 1909
2610 31ST	2020, 2017, 2014, 2010, 2006, 2005, 2000, 1995, 1992, 1990, 1985, 1980, 1975, 1970, 1966, 1961, 1956, 1951, 1945, 1940, 1935, 1930, 1925, 1909
2610 31ST	2020, 2017, 2014, 2010, 2006, 2005, 2000, 1995, 1992, 1990, 1985, 1980, 1975, 1970, 1966, 1961, 1956, 1951, 1945, 1940, 1935, 1925, 1920, 1909
2610 31ST	2020, 2017, 2014, 2010, 2006, 2005, 2000, 1995, 1992, 1990, 1985, 1980, 1975, 1970, 1966, 1961, 1956, 1951, 1945, 1940, 1935, 1930, 1925, 1920, 1909
2610 31ST	2020, 2017, 2014, 2010, 2006, 2005, 2000, 1995, 1992, 1990, 1985, 1980, 1975, 1970, 1966, 1961, 1956, 1945, 1940, 1935, 1930, 1925, 1920, 1909
2610 31ST	2020, 2017, 2014, 2010, 2006, 2005, 2000, 1995, 1992, 1990, 1985, 1980, 1975, 1970, 1966, 1961, 1956, 1951, 1945, 1935, 1930, 1925, 1920, 1909
2610 31ST	2020, 2017, 2014, 2010, 2006, 2005, 2000, 1995, 1992, 1990, 1985, 1980, 1975, 1970, 1966, 1961, 1956, 1951, 1945, 1940, 1930, 1925, 1920, 1909
2610 31ST ST	2020, 2017, 2014, 2010, 2006, 2005, 2000, 1995, 1992, 1990, 1985, 1980, 1975, 1970, 1966, 1961, 1956, 1951, 1945, 1940, 1935, 1930, 1920, 1909
2610 31ST ST	2020, 2017, 2014, 2010, 2006, 2005, 2000, 1995, 1992, 1990, 1985, 1980, 1975, 1970, 1961, 1956, 1951, 1945, 1940, 1935, 1930, 1925, 1920, 1909
2610 31ST ST	2020, 2017, 2014, 2010, 2006, 2005, 2000, 1995, 1992, 1990, 1985, 1980, 1975, 1970, 1966, 1956, 1951, 1945, 1940, 1935, 1930, 1925, 1920, 1909

FINDINGS

Address Researched	Address Not Identified in Research Source
2610 31ST ST	2020, 2017, 2014, 2010, 2006, 2005, 2000, 1995, 1992, 1990, 1985, 1975, 1970, 1966, 1961, 1956, 1951, 1945, 1940, 1935, 1930, 1925, 1920, 1909
2610 31ST ST	2020, 2017, 2014, 2010, 2006, 2005, 2000, 1995, 1992, 1990, 1985, 1980, 1970, 1966, 1961, 1956, 1951, 1945, 1940, 1935, 1930, 1925, 1920, 1909
2610 31ST ST	2020, 2017, 2014, 2010, 2006, 2005, 2000, 1995, 1992, 1990, 1985, 1980, 1975, 1966, 1961, 1956, 1951, 1945, 1940, 1935, 1930, 1925, 1920, 1909
2610 31ST ST	2020, 2017, 2014, 2010, 2006, 2005, 2000, 1995, 1992, 1990, 1980, 1975, 1970, 1966, 1961, 1956, 1951, 1945, 1940, 1935, 1930, 1925, 1920, 1909
2610 E 29TH ST	2020, 2017, 2014, 2010, 2006, 2005, 2000, 1995, 1990, 1985, 1980, 1975, 1970, 1966, 1961, 1956, 1951, 1945, 1940, 1935, 1930, 1925, 1920, 1909
2610 E 29TH ST	2020, 2017, 2014, 2010, 2006, 2005, 2000, 1992, 1990, 1985, 1980, 1975, 1970, 1966, 1961, 1956, 1951, 1945, 1940, 1935, 1930, 1925, 1920, 1909
2610 E 29TH ST	2020, 2017, 2014, 2010, 2006, 2000, 1995, 1992, 1990, 1985, 1980, 1975, 1970, 1966, 1961, 1956, 1951, 1945, 1940, 1935, 1930, 1925, 1920, 1909
2610 E 29TH ST	2020, 2017, 2014, 2006, 2005, 2000, 1995, 1992, 1990, 1985, 1980, 1975, 1970, 1966, 1961, 1956, 1951, 1945, 1940, 1935, 1930, 1925, 1920, 1909
2610 E 29TH ST	2017, 2014, 2010, 2006, 2005, 2000, 1995, 1992, 1990, 1985, 1980, 1975, 1970, 1966, 1961, 1956, 1951, 1945, 1940, 1935, 1930, 1925, 1920, 1909
2610 E 30TH ST	2020, 2017, 2014, 2010, 2006, 2005, 1995, 1992, 1990, 1985, 1980, 1975, 1970, 1966, 1961, 1956, 1951, 1945, 1940, 1935, 1930, 1925, 1920, 1909
2611 29TH	2020, 2017, 2014, 2010, 2006, 2005, 2000, 1992, 1990, 1985, 1980, 1975, 1970, 1966, 1961, 1956, 1951, 1945, 1940, 1935, 1930, 1925, 1920, 1909
2611 29TH	2020, 2017, 2014, 2010, 2006, 2005, 2000, 1995, 1992, 1990, 1985, 1980, 1975, 1970, 1966, 1961, 1951, 1945, 1940, 1935, 1930, 1925, 1920, 1909
2611 29TH	2020, 2017, 2014, 2010, 2006, 2005, 2000, 1995, 1992, 1990, 1985, 1980, 1975, 1970, 1966, 1961, 1956, 1951, 1945, 1940, 1935, 1930, 1925, 1909
2611 29TH	2020, 2017, 2014, 2010, 2006, 2005, 2000, 1995, 1992, 1990, 1985, 1980, 1975, 1970, 1966, 1961, 1956, 1951, 1945, 1940, 1935, 1925, 1920, 1909
2611 29TH	2020, 2017, 2014, 2010, 2006, 2005, 2000, 1995, 1992, 1990, 1985, 1980, 1975, 1970, 1966, 1961, 1956, 1951, 1945, 1940, 1930, 1925, 1920, 1909
2611 29TH	2020, 2017, 2014, 2010, 2006, 2005, 2000, 1995, 1992, 1990, 1985, 1980, 1975, 1970, 1966, 1961, 1956, 1951, 1945, 1940, 1935, 1930, 1925, 1920, 1909
2611 29TH	2020, 2017, 2014, 2010, 2006, 2005, 2000, 1995, 1992, 1990, 1985, 1980, 1975, 1970, 1966, 1961, 1956, 1951, 1940, 1935, 1930, 1925, 1920, 1909
2611 29TH ST	2020, 2017, 2014, 2010, 2006, 2005, 2000, 1995, 1992, 1990, 1985, 1980, 1975, 1970, 1966, 1961, 1956, 1951, 1945, 1940, 1935, 1930, 1920, 1909
2611 29TH ST	2020, 2017, 2014, 2010, 2006, 2005, 2000, 1995, 1992, 1990, 1985, 1980, 1975, 1970, 1966, 1956, 1951, 1945, 1940, 1935, 1930, 1925, 1920, 1909
2611 29TH ST	2020, 2017, 2014, 2010, 2006, 2005, 2000, 1995, 1992, 1990, 1985, 1980, 1975, 1970, 1961, 1956, 1951, 1945, 1940, 1935, 1930, 1925, 1920, 1909
2611 29TH ST	2020, 2017, 2014, 2010, 2006, 2005, 2000, 1995, 1992, 1990, 1985, 1980, 1975, 1966, 1961, 1956, 1951, 1945, 1940, 1935, 1930, 1925, 1920, 1909

FINDINGS

Address Researched	Address Not Identified in Research Source
2611 29TH ST	2020, 2017, 2014, 2010, 2006, 2005, 2000, 1995, 1992, 1985, 1980, 1975, 1970, 1966, 1961, 1956, 1951, 1945, 1940, 1935, 1930, 1925, 1920, 1909
2611 29TH ST	2020, 2017, 2014, 2010, 2006, 2005, 1995, 1992, 1990, 1985, 1980, 1975, 1970, 1966, 1961, 1956, 1951, 1945, 1940, 1935, 1930, 1925, 1920, 1909
2611 29TH ST	2020, 2017, 2014, 2010, 2005, 2000, 1995, 1992, 1990, 1985, 1980, 1975, 1970, 1966, 1961, 1956, 1951, 1945, 1940, 1935, 1930, 1925, 1920, 1909
2611 31ST	2020, 2017, 2014, 2010, 2006, 2005, 2000, 1995, 1992, 1990, 1985, 1980, 1975, 1970, 1966, 1961, 1951, 1945, 1940, 1935, 1930, 1925, 1920, 1909
2611 31ST	2020, 2017, 2014, 2010, 2006, 2005, 2000, 1995, 1992, 1990, 1985, 1980, 1975, 1970, 1966, 1961, 1956, 1951, 1945, 1940, 1935, 1930, 1925, 1909
2611 31ST	2020, 2017, 2014, 2010, 2006, 2005, 2000, 1995, 1992, 1990, 1985, 1980, 1975, 1970, 1966, 1961, 1956, 1951, 1945, 1940, 1935, 1925, 1920, 1909
2611 31ST	2020, 2017, 2014, 2010, 2006, 2005, 2000, 1995, 1992, 1990, 1985, 1980, 1975, 1970, 1966, 1961, 1956, 1951, 1940, 1935, 1930, 1925, 1920, 1909
2611 31ST	2020, 2017, 2014, 2010, 2006, 2005, 2000, 1995, 1992, 1990, 1985, 1980, 1975, 1970, 1966, 1961, 1956, 1945, 1940, 1935, 1930, 1925, 1920, 1909
2611 31ST	2020, 2017, 2014, 2010, 2006, 2005, 2000, 1995, 1992, 1990, 1985, 1980, 1975, 1970, 1966, 1961, 1956, 1951, 1945, 1935, 1930, 1925, 1920, 1909
2611 31ST	2020, 2017, 2014, 2010, 2006, 2005, 2000, 1995, 1992, 1990, 1985, 1980, 1975, 1970, 1966, 1961, 1956, 1951, 1945, 1940, 1930, 1925, 1920, 1909
2611 31ST ST	2020, 2017, 2014, 2010, 2006, 2005, 2000, 1995, 1992, 1990, 1985, 1980, 1975, 1970, 1966, 1961, 1956, 1951, 1945, 1940, 1935, 1930, 1920, 1909
2611 31ST ST	2020, 2017, 2014, 2010, 2006, 2005, 2000, 1995, 1992, 1990, 1985, 1980, 1975, 1970, 1961, 1956, 1951, 1945, 1940, 1935, 1930, 1925, 1920, 1909
2611 31ST ST	2020, 2017, 2014, 2010, 2006, 2005, 2000, 1995, 1992, 1990, 1985, 1980, 1975, 1970, 1966, 1956, 1951, 1945, 1940, 1935, 1930, 1925, 1920, 1909
2611 31ST ST	2020, 2017, 2014, 2010, 2006, 2005, 2000, 1995, 1992, 1990, 1985, 1980, 1975, 1966, 1961, 1956, 1951, 1945, 1940, 1935, 1930, 1925, 1920, 1909
2611 31ST ST	2020, 2017, 2014, 2010, 2006, 2005, 2000, 1995, 1992, 1990, 1985, 1980, 1970, 1966, 1961, 1956, 1951, 1945, 1940, 1935, 1930, 1925, 1920, 1909
2611 E 29TH ST	2020, 2017, 2014, 2010, 2006, 2000, 1995, 1992, 1990, 1985, 1980, 1975, 1970, 1966, 1961, 1956, 1951, 1945, 1940, 1935, 1930, 1925, 1920, 1909
2611 E 29TH ST	2020, 2017, 2014, 2010, 2006, 2005, 1995, 1992, 1990, 1985, 1980, 1975, 1970, 1966, 1961, 1956, 1951, 1945, 1940, 1935, 1930, 1925, 1920, 1909
2611 E 29TH ST	2017, 2014, 2010, 2006, 2005, 2000, 1995, 1992, 1990, 1985, 1980, 1975, 1970, 1966, 1961, 1956, 1951, 1945, 1940, 1935, 1930, 1925, 1920, 1909
2611 E 29TH ST	2020, 2014, 2010, 2006, 2005, 2000, 1995, 1992, 1990, 1985, 1980, 1975, 1970, 1966, 1961, 1956, 1951, 1945, 1940, 1935, 1930, 1925, 1920, 1909
2611 E 29TH ST	2020, 2017, 2010, 2006, 2005, 2000, 1995, 1992, 1990, 1985, 1980, 1975, 1970, 1966, 1961, 1956, 1951, 1945, 1940, 1935, 1930, 1925, 1920, 1909
2611 E 29TH ST	2020, 2017, 2014, 2006, 2005, 2000, 1995, 1992, 1990, 1985, 1980, 1975, 1970, 1966, 1961, 1956, 1951, 1945, 1940, 1935, 1930, 1925, 1920, 1909
2611 E 29TH ST	2020, 2017, 2014, 2010, 2006, 2005, 2000, 1992, 1990, 1985, 1980, 1975, 1970, 1966, 1961, 1956, 1951, 1945, 1940, 1935, 1930, 1925, 1920, 1909

FINDINGS

Address Researched	Address Not Identified in Research Source
2612 30TH	2020, 2017, 2014, 2010, 2006, 2005, 2000, 1995, 1992, 1990, 1985, 1980, 1975, 1970, 1966, 1961, 1951, 1945, 1940, 1935, 1930, 1925, 1920, 1909
2612 30TH	2020, 2017, 2014, 2010, 2006, 2005, 2000, 1995, 1992, 1990, 1985, 1980, 1975, 1970, 1966, 1961, 1956, 1945, 1940, 1935, 1930, 1925, 1920, 1909
2612 30TH	2020, 2017, 2014, 2010, 2006, 2005, 2000, 1995, 1992, 1990, 1985, 1980, 1975, 1970, 1966, 1961, 1956, 1951, 1945, 1940, 1935, 1930, 1925, 1909
2612 30TH	2020, 2017, 2014, 2010, 2006, 2005, 2000, 1995, 1992, 1990, 1985, 1980, 1975, 1970, 1966, 1961, 1956, 1951, 1945, 1940, 1935, 1925, 1920, 1909
2612 30TH	2020, 2017, 2014, 2010, 2006, 2005, 2000, 1995, 1992, 1990, 1985, 1980, 1975, 1970, 1966, 1961, 1956, 1951, 1945, 1935, 1930, 1925, 1920, 1909
2612 30TH	2020, 2017, 2014, 2010, 2006, 2005, 2000, 1995, 1992, 1990, 1985, 1980, 1975, 1970, 1966, 1961, 1956, 1951, 1940, 1935, 1930, 1925, 1920, 1909
2612 30TH ST	2020, 2017, 2014, 2010, 2006, 2005, 2000, 1995, 1992, 1990, 1985, 1980, 1975, 1970, 1966, 1961, 1956, 1951, 1945, 1940, 1935, 1930, 1920, 1909
2612 30TH ST	2020, 2017, 2014, 2010, 2006, 2005, 2000, 1995, 1992, 1990, 1985, 1980, 1975, 1970, 1966, 1956, 1951, 1945, 1940, 1935, 1930, 1925, 1920, 1909
2612 30TH ST	2020, 2017, 2014, 2010, 2006, 2005, 2000, 1995, 1992, 1990, 1985, 1980, 1975, 1970, 1961, 1956, 1951, 1945, 1940, 1935, 1930, 1925, 1920, 1909
3006 OLIVE ST	2020, 2017, 2014, 2010, 2006, 2005, 2000, 1995, 1992, 1990, 1985, 1980, 1975, 1970, 1961, 1956, 1951, 1945, 1940, 1935, 1930, 1925, 1920, 1909
3006 OLIVE ST	2020, 2017, 2014, 2010, 2006, 2005, 2000, 1995, 1992, 1990, 1985, 1980, 1975, 1970, 1966, 1961, 1951, 1945, 1940, 1935, 1930, 1925, 1920, 1909
3006 OLIVE ST	2020, 2017, 2014, 2010, 2006, 2005, 2000, 1995, 1992, 1990, 1985, 1975, 1970, 1966, 1961, 1956, 1951, 1945, 1940, 1935, 1930, 1925, 1920, 1909
3006 OLIVE ST	2020, 2017, 2014, 2010, 2006, 2005, 2000, 1995, 1992, 1990, 1985, 1980, 1970, 1966, 1961, 1956, 1951, 1945, 1940, 1935, 1930, 1925, 1920, 1909
3006 OLIVE ST	2020, 2017, 2014, 2010, 2006, 2005, 2000, 1995, 1992, 1990, 1985, 1980, 1975, 1966, 1961, 1956, 1951, 1945, 1940, 1935, 1930, 1925, 1920, 1909
3006 OLIVE ST	2020, 2017, 2014, 2010, 2006, 2005, 2000, 1995, 1992, 1990, 1980, 1975, 1970, 1966, 1961, 1956, 1951, 1945, 1940, 1935, 1930, 1925, 1920, 1909
3006 PROSPECT AVE	2020, 2017, 2014, 2010, 2006, 2005, 2000, 1995, 1992, 1990, 1985, 1980, 1975, 1970, 1966, 1961, 1951, 1945, 1940, 1935, 1930, 1925, 1920, 1909
3006 PROSPECT AVE	2020, 2017, 2014, 2010, 2006, 2005, 2000, 1995, 1992, 1990, 1985, 1980, 1975, 1970, 1966, 1961, 1956, 1951, 1945, 1940, 1935, 1925, 1920, 1909
3006 WABASH AVE	2020, 2017, 2014, 2010, 2005, 2000, 1995, 1992, 1990, 1985, 1980, 1975, 1970, 1966, 1961, 1956, 1951, 1945, 1940, 1935, 1930, 1925, 1920, 1909
3007 MONTGALL AVE	2020, 2017, 2014, 2010, 2006, 2000, 1995, 1992, 1990, 1985, 1980, 1975, 1970, 1966, 1961, 1956, 1951, 1945, 1940, 1935, 1930, 1925, 1920, 1909
3007 MONTGALL AVE	2020, 2017, 2014, 2006, 2005, 2000, 1995, 1992, 1990, 1985, 1980, 1975, 1970, 1966, 1961, 1956, 1951, 1945, 1940, 1935, 1930, 1925, 1920, 1909
3007 MONTGALL AVE	2020, 2017, 2010, 2006, 2005, 2000, 1995, 1992, 1990, 1985, 1980, 1975, 1970, 1966, 1961, 1956, 1951, 1945, 1940, 1935, 1930, 1925, 1920, 1909
3007 MONTGALL AVE	2020, 2017, 2014, 2010, 2006, 2005, 2000, 1992, 1990, 1985, 1980, 1975, 1970, 1966, 1961, 1956, 1951, 1945, 1940, 1935, 1930, 1925, 1920, 1909

FINDINGS

Address Researched	Address Not Identified in Research Source
3007 MONTGALL AVE	2020, 2017, 2014, 2010, 2006, 2005, 1995, 1992, 1990, 1985, 1980, 1975, 1970, 1966, 1961, 1956, 1951, 1945, 1940, 1935, 1930, 1925, 1920, 1909
3007 MONTGALL AVE	2020, 2017, 2014, 2010, 2006, 2005, 2000, 1995, 1992, 1990, 1980, 1975, 1970, 1966, 1961, 1956, 1951, 1945, 1940, 1935, 1930, 1925, 1920, 1909
3007 MONTGALL AVE	2020, 2017, 2014, 2010, 2006, 2005, 2000, 1995, 1992, 1985, 1980, 1975, 1970, 1966, 1961, 1956, 1951, 1945, 1940, 1935, 1930, 1925, 1920, 1909
3007 MONTGALL AVE	2020, 2017, 2014, 2010, 2006, 2005, 2000, 1995, 1992, 1990, 1985, 1980, 1975, 1970, 1966, 1961, 1951, 1945, 1940, 1935, 1930, 1925, 1920, 1909
3007 MONTGALL AVE	2020, 2017, 2014, 2010, 2006, 2005, 2000, 1995, 1992, 1990, 1985, 1980, 1975, 1970, 1961, 1956, 1951, 1945, 1940, 1935, 1930, 1925, 1920, 1909
3007 MONTGALL AVE	2020, 2017, 2014, 2010, 2006, 2005, 2000, 1995, 1992, 1990, 1985, 1975, 1970, 1966, 1961, 1956, 1951, 1945, 1940, 1935, 1930, 1925, 1920, 1909
3007 MONTGALL AVE	2020, 2017, 2014, 2010, 2006, 2005, 2000, 1995, 1992, 1990, 1985, 1980, 1975, 1966, 1961, 1956, 1951, 1945, 1940, 1935, 1930, 1925, 1920, 1909
3007 MONTGALL AVE	2020, 2017, 2014, 2010, 2006, 2005, 2000, 1995, 1992, 1990, 1985, 1980, 1970, 1966, 1961, 1956, 1951, 1945, 1940, 1935, 1930, 1925, 1920, 1909
3007 MONTGALL AVE	2020, 2017, 2014, 2010, 2006, 2005, 2000, 1995, 1992, 1990, 1985, 1980, 1975, 1970, 1966, 1961, 1956, 1951, 1945, 1940, 1935, 1925, 1920, 1909
3007 MONTGALL AVE	2020, 2017, 2014, 2010, 2006, 2005, 2000, 1995, 1992, 1990, 1985, 1980, 1975, 1970, 1966, 1961, 1956, 1951, 1945, 1940, 1935, 1930, 1920, 1909
3007 MONTGALL AVE	2020, 2017, 2014, 2010, 2006, 2005, 2000, 1995, 1992, 1990, 1985, 1980, 1975, 1970, 1966, 1961, 1956, 1951, 1945, 1940, 1935, 1930, 1925, 1909
3007 MONTGALL AVE	2020, 2017, 2014, 2010, 2006, 2005, 2000, 1995, 1992, 1990, 1985, 1980, 1975, 1970, 1966, 1961, 1956, 1951, 1945, 1935, 1930, 1925, 1920, 1909
3007 MONTGALL AVE	2020, 2017, 2014, 2010, 2006, 2005, 2000, 1995, 1992, 1990, 1985, 1980, 1975, 1970, 1966, 1961, 1956, 1951, 1945, 1940, 1930, 1925, 1920, 1909
3007 MONTGALL AVE	2020, 2017, 2014, 2010, 2006, 2005, 2000, 1995, 1992, 1990, 1985, 1980, 1975, 1970, 1966, 1961, 1956, 1951, 1945, 1940, 1935, 1930, 1925, 1920, 1909
3007 MONTGALL AVE	2020, 2017, 2014, 2010, 2006, 2005, 2000, 1995, 1992, 1990, 1985, 1980, 1975, 1970, 1966, 1961, 1956, 1951, 1945, 1940, 1935, 1930, 1925, 1920, 1909
3007 MONTGALL ST	2020, 2017, 2014, 2010, 2006, 2005, 2000, 1995, 1992, 1990, 1985, 1980, 1975, 1970, 1966, 1956, 1951, 1945, 1940, 1935, 1930, 1925, 1920, 1909
3007 PROSPECT AVE	2020, 2017, 2014, 2010, 2006, 2005, 2000, 1995, 1992, 1990, 1985, 1980, 1975, 1970, 1966, 1961, 1951, 1945, 1940, 1935, 1930, 1925, 1920, 1909
3007 PROSPECT AVE	2020, 2017, 2014, 2010, 2006, 2005, 2000, 1995, 1992, 1990, 1985, 1980, 1975, 1970, 1966, 1961, 1956, 1945, 1940, 1935, 1930, 1925, 1920, 1909
3007 PROSPECT AVE	2020, 2017, 2014, 2010, 2006, 2005, 2000, 1995, 1992, 1990, 1985, 1980, 1975, 1970, 1966, 1961, 1956, 1951, 1945, 1940, 1935, 1930, 1925, 1909
3008 MONTGALL AVE	2020, 2017, 2014, 2010, 2006, 2005, 2000, 1995, 1992, 1990, 1985, 1980, 1975, 1970, 1966, 1961, 1956, 1945, 1940, 1935, 1930, 1925, 1920, 1909
3008 MONTGALL AVE	2020, 2017, 2014, 2010, 2006, 2005, 2000, 1995, 1992, 1990, 1985, 1980, 1975, 1970, 1966, 1961, 1956, 1951, 1940, 1935, 1930, 1925, 1920, 1909
3008 MONTGALL AVE	2020, 2017, 2014, 2010, 2006, 2005, 2000, 1995, 1992, 1990, 1985, 1980, 1975, 1970, 1966, 1961, 1956, 1951, 1945, 1940, 1930, 1925, 1920, 1909

FINDINGS

Address Researched	Address Not Identified in Research Source
3008 MONTGALL AVE	2020, 2017, 2014, 2010, 2006, 2005, 2000, 1995, 1992, 1990, 1985, 1980, 1975, 1970, 1966, 1961, 1956, 1951, 1945, 1935, 1930, 1925, 1920, 1909
3008 MONTGALL AVE	2020, 2017, 2014, 2010, 2006, 2005, 2000, 1995, 1992, 1990, 1985, 1980, 1975, 1970, 1966, 1961, 1956, 1951, 1945, 1940, 1935, 1930, 1925, 1909
3008 MONTGALL AVE	2020, 2017, 2014, 2010, 2006, 2005, 2000, 1995, 1992, 1990, 1985, 1980, 1975, 1970, 1966, 1961, 1956, 1951, 1945, 1940, 1935, 1930, 1920, 1909
3008 MONTGALL AVE	2020, 2017, 2014, 2010, 2006, 2005, 2000, 1995, 1992, 1990, 1985, 1980, 1975, 1970, 1966, 1961, 1956, 1951, 1945, 1940, 1935, 1925, 1920, 1909
3008 MONTGALL AVE	2020, 2017, 2014, 2010, 2006, 2005, 2000, 1995, 1992, 1990, 1985, 1980, 1975, 1970, 1966, 1961, 1951, 1945, 1940, 1935, 1930, 1925, 1920, 1909
3008 MONTGALL AVE	2020, 2017, 2014, 2010, 2006, 2005, 2000, 1995, 1992, 1990, 1985, 1980, 1975, 1970, 1961, 1956, 1951, 1945, 1940, 1935, 1930, 1925, 1920, 1909
3008 MONTGALL AVE	2020, 2017, 2014, 2010, 2006, 2005, 2000, 1995, 1992, 1990, 1985, 1980, 1970, 1966, 1961, 1956, 1951, 1945, 1940, 1935, 1930, 1925, 1920, 1909
3008 MONTGALL AVE	2020, 2017, 2014, 2010, 2006, 2005, 2000, 1995, 1992, 1990, 1985, 1980, 1975, 1966, 1961, 1956, 1951, 1945, 1940, 1935, 1930, 1925, 1920, 1909
3008 MONTGALL AVE	2020, 2017, 2014, 2010, 2006, 2005, 2000, 1995, 1992, 1990, 1985, 1975, 1970, 1966, 1961, 1956, 1951, 1945, 1940, 1935, 1930, 1925, 1920, 1909
3008 MONTGALL AVE	2020, 2017, 2014, 2010, 2006, 2005, 2000, 1995, 1992, 1985, 1980, 1975, 1970, 1966, 1961, 1956, 1951, 1945, 1940, 1935, 1930, 1925, 1920, 1909
3008 MONTGALL AVE	2020, 2017, 2014, 2010, 2006, 2005, 2000, 1995, 1992, 1990, 1980, 1975, 1970, 1966, 1961, 1956, 1951, 1945, 1940, 1935, 1930, 1925, 1920, 1909
3008 MONTGALL AVE	2020, 2017, 2014, 2010, 2006, 2005, 1995, 1992, 1990, 1985, 1980, 1975, 1970, 1966, 1961, 1956, 1951, 1945, 1940, 1935, 1930, 1925, 1920, 1909
3008 MONTGALL AVE	2020, 2017, 2014, 2010, 2006, 2005, 2000, 1992, 1990, 1985, 1980, 1975, 1970, 1966, 1961, 1956, 1951, 1945, 1940, 1935, 1930, 1925, 1920, 1909
3008 MONTGALL AVE	2020, 2017, 2010, 2006, 2005, 2000, 1995, 1992, 1990, 1985, 1980, 1975, 1970, 1966, 1961, 1956, 1951, 1945, 1940, 1935, 1930, 1925, 1920, 1909
3008 MONTGALL AVE	2020, 2017, 2014, 2006, 2005, 2000, 1995, 1992, 1990, 1985, 1980, 1975, 1970, 1966, 1961, 1956, 1951, 1945, 1940, 1935, 1930, 1925, 1920, 1909
3008 MONTGALL AVE	2020, 2017, 2014, 2010, 2006, 2000, 1995, 1992, 1990, 1985, 1980, 1975, 1970, 1966, 1961, 1956, 1951, 1945, 1940, 1935, 1930, 1925, 1920, 1909
3008 MONTGALL AVE	2020, 2017, 2014, 2010, 2005, 2000, 1995, 1992, 1990, 1985, 1980, 1975, 1970, 1966, 1961, 1956, 1951, 1945, 1940, 1935, 1930, 1925, 1920, 1909
3008 MONTGALL ST	2020, 2017, 2014, 2010, 2006, 2005, 2000, 1995, 1992, 1990, 1985, 1980, 1975, 1970, 1966, 1956, 1951, 1945, 1940, 1935, 1930, 1925, 1920, 1909
3008 WABASH	2020, 2017, 2014, 2010, 2006, 2005, 2000, 1992, 1990, 1985, 1980, 1975, 1970, 1966, 1961, 1956, 1951, 1945, 1940, 1935, 1930, 1925, 1920, 1909
3008 WABASH AVE	2020, 2017, 2014, 2010, 2006, 2005, 1995, 1992, 1990, 1985, 1980, 1975, 1970, 1966, 1961, 1956, 1951, 1945, 1940, 1935, 1930, 1925, 1920, 1909
3008 WABASH AVE	2020, 2017, 2014, 2010, 2006, 2005, 2000, 1995, 1992, 1985, 1980, 1975, 1970, 1966, 1961, 1956, 1951, 1945, 1940, 1935, 1930, 1925, 1920, 1909
3008 WABASH AVE	2020, 2017, 2014, 2010, 2006, 2005, 2000, 1995, 1990, 1985, 1980, 1975, 1970, 1966, 1961, 1956, 1951, 1945, 1940, 1935, 1930, 1925, 1920, 1909

FINDINGS

Address Researched	Address Not Identified in Research Source
3008 WABASH AVE	2020, 2017, 2014, 2010, 2006, 2005, 2000, 1992, 1990, 1985, 1980, 1975, 1970, 1966, 1961, 1956, 1951, 1945, 1940, 1935, 1930, 1925, 1920, 1909
3008 WABASH AVE	2020, 2017, 2014, 2010, 2005, 2000, 1995, 1992, 1990, 1985, 1980, 1975, 1970, 1966, 1961, 1956, 1951, 1945, 1940, 1935, 1930, 1925, 1920, 1909
3008 WABASH AVE	2020, 2017, 2014, 2010, 2006, 2000, 1995, 1992, 1990, 1985, 1980, 1975, 1970, 1966, 1961, 1956, 1951, 1945, 1940, 1935, 1930, 1925, 1920, 1909
3008 WABASH AVE	2020, 2017, 2010, 2006, 2005, 2000, 1995, 1992, 1990, 1985, 1980, 1975, 1970, 1966, 1961, 1956, 1951, 1945, 1940, 1935, 1930, 1925, 1920, 1909
3008 WABASH AVE	2020, 2014, 2010, 2006, 2005, 2000, 1995, 1992, 1990, 1985, 1980, 1975, 1970, 1966, 1961, 1956, 1951, 1945, 1940, 1935, 1930, 1925, 1920, 1909
3008 WABASH AVE	2017, 2014, 2010, 2006, 2005, 2000, 1995, 1992, 1990, 1985, 1980, 1975, 1970, 1966, 1961, 1956, 1951, 1945, 1940, 1935, 1930, 1925, 1920, 1909
3008 WABASH AVE	2020, 2017, 2014, 2010, 2006, 2005, 2000, 1995, 1992, 1990, 1985, 1980, 1975, 1970, 1961, 1956, 1951, 1945, 1940, 1935, 1930, 1925, 1920, 1909
3008 WABASH AVE	2020, 2017, 2014, 2010, 2006, 2005, 2000, 1995, 1992, 1990, 1985, 1980, 1975, 1970, 1966, 1956, 1951, 1945, 1940, 1935, 1930, 1925, 1920, 1909
3008 WABASH AVE	2020, 2017, 2014, 2010, 2006, 2005, 2000, 1995, 1992, 1990, 1985, 1980, 1975, 1970, 1966, 1961, 1951, 1945, 1940, 1935, 1930, 1925, 1920, 1909
3008 WABASH AVE	2020, 2017, 2014, 2010, 2006, 2005, 2000, 1995, 1992, 1990, 1980, 1975, 1970, 1966, 1961, 1956, 1951, 1945, 1940, 1935, 1930, 1925, 1920, 1909
3008 WABASH AVE	2020, 2017, 2014, 2010, 2006, 2005, 2000, 1995, 1992, 1990, 1985, 1975, 1970, 1966, 1961, 1956, 1951, 1945, 1940, 1935, 1930, 1925, 1920, 1909
3008 WABASH AVE	2020, 2017, 2014, 2010, 2006, 2005, 2000, 1995, 1992, 1990, 1985, 1980, 1975, 1966, 1961, 1956, 1951, 1945, 1940, 1935, 1930, 1925, 1920, 1909
3008 WABASH AVE	2020, 2017, 2014, 2010, 2006, 2005, 2000, 1995, 1992, 1990, 1985, 1980, 1970, 1966, 1961, 1956, 1951, 1945, 1940, 1935, 1930, 1925, 1920, 1909
3008 WABASH AVE	2020, 2017, 2014, 2010, 2006, 2005, 2000, 1995, 1992, 1990, 1985, 1980, 1975, 1970, 1966, 1961, 1956, 1951, 1945, 1940, 1935, 1925, 1920, 1909
3008 WABASH AVE	2020, 2017, 2014, 2010, 2006, 2005, 2000, 1995, 1992, 1990, 1985, 1980, 1975, 1970, 1966, 1961, 1956, 1951, 1945, 1940, 1930, 1925, 1920, 1909
3008 WABASH AVE	2020, 2017, 2014, 2010, 2006, 2005, 2000, 1995, 1992, 1990, 1985, 1980, 1975, 1970, 1966, 1961, 1956, 1951, 1945, 1940, 1935, 1930, 1920, 1909
3008 WABASH AVE	2020, 2017, 2014, 2010, 2006, 2005, 2000, 1995, 1992, 1990, 1985, 1980, 1975, 1970, 1966, 1961, 1956, 1951, 1940, 1935, 1930, 1925, 1920, 1909
3008 WABASH AVE	2020, 2017, 2014, 2010, 2006, 2005, 2000, 1995, 1992, 1990, 1985, 1980, 1975, 1970, 1966, 1961, 1956, 1951, 1945, 1935, 1930, 1925, 1920, 1909
3008 WABASH AVE	2020, 2017, 2014, 2010, 2006, 2005, 2000, 1995, 1992, 1990, 1985, 1980, 1975, 1970, 1966, 1961, 1956, 1945, 1940, 1935, 1930, 1925, 1920, 1909
3009 MONTGALL AVE	2020, 2017, 2014, 2010, 2006, 2005, 2000, 1995, 1992, 1990, 1985, 1980, 1975, 1970, 1966, 1961, 1956, 1945, 1940, 1935, 1930, 1925, 1920, 1909
3009 MONTGALL AVE	2020, 2017, 2014, 2010, 2006, 2005, 2000, 1995, 1992, 1990, 1985, 1980, 1975, 1970, 1966, 1961, 1956, 1951, 1940, 1935, 1930, 1925, 1920, 1909
3009 MONTGALL AVE	2020, 2017, 2014, 2010, 2006, 2005, 2000, 1995, 1992, 1990, 1985, 1980, 1975, 1970, 1966, 1961, 1956, 1951, 1945, 1940, 1930, 1925, 1920, 1909

FINDINGS

Address Researched	Address Not Identified in Research Source
3009 MONTGALL AVE	2020, 2017, 2014, 2010, 2006, 2005, 2000, 1995, 1992, 1990, 1985, 1980, 1975, 1970, 1966, 1961, 1956, 1951, 1945, 1935, 1930, 1925, 1920, 1909
3009 MONTGALL AVE	2020, 2017, 2014, 2010, 2006, 2005, 2000, 1995, 1992, 1990, 1985, 1980, 1975, 1970, 1966, 1961, 1956, 1951, 1945, 1940, 1935, 1930, 1925, 1909
3009 MONTGALL AVE	2020, 2017, 2014, 2010, 2006, 2005, 2000, 1995, 1992, 1990, 1985, 1980, 1975, 1970, 1966, 1961, 1956, 1951, 1945, 1940, 1935, 1930, 1920, 1909
3009 MONTGALL AVE	2020, 2017, 2014, 2010, 2006, 2005, 2000, 1995, 1992, 1990, 1985, 1980, 1970, 1966, 1961, 1956, 1951, 1945, 1940, 1935, 1930, 1925, 1920, 1909
3009 MONTGALL AVE	2020, 2017, 2014, 2010, 2006, 2005, 2000, 1995, 1992, 1990, 1985, 1980, 1975, 1966, 1961, 1956, 1951, 1945, 1940, 1935, 1930, 1925, 1920, 1909
3009 MONTGALL AVE	2020, 2017, 2014, 2010, 2006, 2005, 2000, 1995, 1992, 1990, 1985, 1975, 1970, 1966, 1961, 1956, 1951, 1945, 1940, 1935, 1930, 1925, 1920, 1909
3009 MONTGALL AVE	2020, 2017, 2014, 2010, 2006, 2005, 2000, 1995, 1992, 1990, 1985, 1980, 1975, 1970, 1966, 1961, 1951, 1945, 1940, 1935, 1930, 1925, 1920, 1909
3009 MONTGALL AVE	2020, 2017, 2014, 2010, 2006, 2005, 2000, 1995, 1992, 1990, 1985, 1980, 1975, 1970, 1961, 1956, 1951, 1945, 1940, 1935, 1930, 1925, 1920, 1909
3009 MONTGALL AVE	2020, 2014, 2010, 2006, 2005, 2000, 1995, 1992, 1990, 1985, 1980, 1975, 1970, 1966, 1961, 1956, 1951, 1945, 1940, 1935, 1930, 1925, 1920, 1909
3009 MONTGALL AVE	2017, 2014, 2010, 2006, 2005, 2000, 1995, 1992, 1990, 1985, 1980, 1975, 1970, 1966, 1961, 1956, 1951, 1945, 1940, 1935, 1930, 1925, 1920, 1909
3009 MONTGALL AVE	2020, 2017, 2010, 2006, 2005, 2000, 1995, 1992, 1990, 1985, 1980, 1975, 1970, 1966, 1961, 1956, 1951, 1945, 1940, 1935, 1930, 1925, 1920, 1909
3009 MONTGALL AVE	2020, 2017, 2014, 2006, 2005, 2000, 1995, 1992, 1990, 1985, 1980, 1975, 1970, 1966, 1961, 1956, 1951, 1945, 1940, 1935, 1930, 1925, 1920, 1909
3009 MONTGALL AVE	2020, 2017, 2014, 2010, 2006, 2000, 1995, 1992, 1990, 1985, 1980, 1975, 1970, 1966, 1961, 1956, 1951, 1945, 1940, 1935, 1930, 1925, 1920, 1909
3009 MONTGALL AVE	2020, 2017, 2014, 2010, 2005, 2000, 1995, 1992, 1990, 1985, 1980, 1975, 1970, 1966, 1961, 1956, 1951, 1945, 1940, 1935, 1930, 1925, 1920, 1909
3009 MONTGALL AVE	2020, 2017, 2014, 2010, 2006, 2005, 2000, 1995, 1992, 1985, 1980, 1975, 1970, 1966, 1961, 1956, 1951, 1945, 1940, 1935, 1930, 1925, 1920, 1909
3009 MONTGALL AVE	2020, 2017, 2014, 2010, 2006, 2005, 2000, 1995, 1992, 1990, 1980, 1975, 1970, 1966, 1961, 1956, 1951, 1945, 1940, 1935, 1930, 1925, 1920, 1909
3009 MONTGALL AVE	2020, 2017, 2014, 2010, 2006, 2005, 1995, 1992, 1990, 1985, 1980, 1975, 1970, 1966, 1961, 1956, 1951, 1945, 1940, 1935, 1930, 1925, 1920, 1909
3009 MONTGALL AVE	2020, 2017, 2014, 2010, 2006, 2005, 2000, 1992, 1990, 1985, 1980, 1975, 1970, 1966, 1961, 1956, 1951, 1945, 1940, 1935, 1930, 1925, 1920, 1909
3009 MONTGALL ST	2020, 2017, 2014, 2010, 2006, 2005, 2000, 1995, 1992, 1990, 1985, 1980, 1975, 1970, 1966, 1956, 1951, 1945, 1940, 1935, 1930, 1925, 1920, 1909
3009 OLIVE	2020, 2017, 2014, 2010, 2006, 2005, 2000, 1992, 1990, 1985, 1980, 1975, 1970, 1966, 1961, 1956, 1951, 1945, 1940, 1935, 1930, 1925, 1920, 1909
3009 OLIVE	2020, 2017, 2014, 2010, 2006, 2005, 2000, 1995, 1992, 1990, 1985, 1980, 1975, 1970, 1966, 1961, 1956, 1951, 1945, 1940, 1935, 1930, 1925, 1909
3009 OLIVE	2020, 2017, 2014, 2010, 2006, 2005, 2000, 1995, 1992, 1990, 1985, 1980, 1975, 1970, 1966, 1961, 1956, 1951, 1945, 1940, 1930, 1925, 1920, 1909

FINDINGS

Address Researched	Address Not Identified in Research Source
3009 OLIVE	2020, 2017, 2014, 2010, 2006, 2005, 2000, 1995, 1992, 1990, 1985, 1980, 1975, 1970, 1966, 1961, 1956, 1951, 1945, 1940, 1935, 1925, 1920, 1909
3009 OLIVE	2020, 2017, 2014, 2010, 2006, 2005, 2000, 1995, 1992, 1990, 1985, 1980, 1975, 1970, 1966, 1961, 1956, 1951, 1940, 1935, 1930, 1925, 1920, 1909
3009 OLIVE ST	2020, 2017, 2014, 2010, 2006, 2005, 2000, 1995, 1992, 1990, 1985, 1980, 1975, 1970, 1966, 1961, 1956, 1945, 1940, 1935, 1930, 1925, 1920, 1909
3009 OLIVE ST	2020, 2017, 2014, 2010, 2006, 2005, 2000, 1995, 1992, 1990, 1985, 1980, 1975, 1970, 1966, 1961, 1956, 1951, 1945, 1935, 1930, 1925, 1920, 1909
3009 OLIVE ST	2020, 2017, 2014, 2010, 2006, 2005, 2000, 1995, 1992, 1990, 1985, 1980, 1975, 1970, 1966, 1961, 1956, 1951, 1945, 1940, 1935, 1930, 1920, 1909
3009 OLIVE ST	2020, 2017, 2014, 2010, 2006, 2005, 2000, 1992, 1990, 1985, 1980, 1975, 1970, 1966, 1961, 1956, 1951, 1945, 1940, 1935, 1930, 1925, 1920, 1909
3009 OLIVE ST	2020, 2017, 2014, 2010, 2006, 2005, 2000, 1995, 1990, 1985, 1980, 1975, 1970, 1966, 1961, 1956, 1951, 1945, 1940, 1935, 1930, 1925, 1920, 1909
3009 OLIVE ST	2020, 2017, 2014, 2010, 2006, 2000, 1995, 1992, 1990, 1985, 1980, 1975, 1970, 1966, 1961, 1956, 1951, 1945, 1940, 1935, 1930, 1925, 1920, 1909
3009 OLIVE ST	2020, 2017, 2014, 2006, 2005, 2000, 1995, 1992, 1990, 1985, 1980, 1975, 1970, 1966, 1961, 1956, 1951, 1945, 1940, 1935, 1930, 1925, 1920, 1909
3009 OLIVE ST	2020, 2017, 2014, 2010, 2006, 2005, 1995, 1992, 1990, 1985, 1980, 1975, 1970, 1966, 1961, 1956, 1951, 1945, 1940, 1935, 1930, 1925, 1920, 1909
3009 OLIVE ST	2020, 2017, 2014, 2010, 2005, 2000, 1995, 1992, 1990, 1985, 1980, 1975, 1970, 1966, 1961, 1956, 1951, 1945, 1940, 1935, 1930, 1925, 1920, 1909
3009 OLIVE ST	2020, 2014, 2010, 2006, 2005, 2000, 1995, 1992, 1990, 1985, 1980, 1975, 1970, 1966, 1961, 1956, 1951, 1945, 1940, 1935, 1930, 1925, 1920, 1909
3009 OLIVE ST	2020, 2017, 2010, 2006, 2005, 2000, 1995, 1992, 1990, 1985, 1980, 1975, 1970, 1966, 1961, 1956, 1951, 1945, 1940, 1935, 1930, 1925, 1920, 1909
3009 OLIVE ST	2017, 2014, 2010, 2006, 2005, 2000, 1995, 1992, 1990, 1985, 1980, 1975, 1970, 1966, 1961, 1956, 1951, 1945, 1940, 1935, 1930, 1925, 1920, 1909
3009 OLIVE ST	2020, 2017, 2014, 2010, 2006, 2005, 2000, 1995, 1992, 1990, 1985, 1980, 1975, 1970, 1966, 1956, 1951, 1945, 1940, 1935, 1930, 1925, 1920, 1909
3009 OLIVE ST	2020, 2017, 2014, 2010, 2006, 2005, 2000, 1995, 1992, 1990, 1985, 1980, 1975, 1970, 1961, 1956, 1951, 1945, 1940, 1935, 1930, 1925, 1920, 1909
3009 OLIVE ST	2020, 2017, 2014, 2010, 2006, 2005, 2000, 1995, 1992, 1990, 1985, 1980, 1975, 1970, 1966, 1961, 1951, 1945, 1940, 1935, 1930, 1925, 1920, 1909
3009 OLIVE ST	2020, 2017, 2014, 2010, 2006, 2005, 2000, 1995, 1992, 1990, 1980, 1975, 1970, 1966, 1961, 1956, 1951, 1945, 1940, 1935, 1930, 1925, 1920, 1909
3009 OLIVE ST	2020, 2017, 2014, 2010, 2006, 2005, 2000, 1995, 1992, 1985, 1980, 1975, 1970, 1966, 1961, 1956, 1951, 1945, 1940, 1935, 1930, 1925, 1920, 1909
3009 OLIVE ST	2020, 2017, 2014, 2010, 2006, 2005, 2000, 1995, 1992, 1990, 1985, 1980, 1975, 1966, 1961, 1956, 1951, 1945, 1940, 1935, 1930, 1925, 1920, 1909
3009 OLIVE ST	2020, 2017, 2014, 2010, 2006, 2005, 2000, 1995, 1992, 1990, 1985, 1980, 1970, 1966, 1961, 1956, 1951, 1945, 1940, 1935, 1930, 1925, 1920, 1909
3009 OLIVE ST	2020, 2017, 2014, 2010, 2006, 2005, 2000, 1995, 1992, 1990, 1985, 1975, 1970, 1966, 1961, 1956, 1951, 1945, 1940, 1935, 1930, 1925, 1920, 1909

FINDINGS

Address Researched	Address Not Identified in Research Source
3009 PROSPECT AVE	2020, 2017, 2014, 2010, 2006, 2005, 2000, 1995, 1992, 1990, 1985, 1980, 1975, 1970, 1966, 1961, 1951, 1945, 1940, 1935, 1930, 1925, 1920, 1909
3009 PROSPECT AVE	2020, 2017, 2014, 2010, 2006, 2005, 2000, 1995, 1992, 1990, 1985, 1980, 1975, 1970, 1966, 1956, 1951, 1945, 1940, 1935, 1930, 1925, 1920, 1909
3009 PROSPECT AVE	2020, 2017, 2014, 2010, 2006, 2005, 2000, 1995, 1992, 1990, 1985, 1980, 1975, 1970, 1966, 1961, 1956, 1951, 1945, 1940, 1935, 1930, 1925, 1909
3009 PROSPECT AVE	2020, 2017, 2014, 2010, 2006, 2005, 2000, 1995, 1992, 1990, 1985, 1980, 1975, 1970, 1966, 1961, 1956, 1951, 1945, 1940, 1935, 1930, 1920, 1909
3009 PROSPECT AVE	2020, 2017, 2014, 2010, 2006, 2005, 2000, 1995, 1992, 1990, 1985, 1980, 1975, 1970, 1966, 1961, 1956, 1951, 1945, 1940, 1935, 1925, 1920, 1909
3009 PROSPECT AVE	2020, 2017, 2014, 2010, 2006, 2005, 2000, 1995, 1992, 1990, 1985, 1980, 1975, 1970, 1966, 1961, 1956, 1951, 1945, 1940, 1930, 1925, 1920, 1909
3009 PROSPECT AVE	2020, 2017, 2014, 2010, 2006, 2005, 2000, 1995, 1992, 1990, 1985, 1980, 1975, 1970, 1966, 1961, 1956, 1951, 1945, 1940, 1935, 1930, 1925, 1920, 1909
3009 PROSPECT AVE	2020, 2017, 2014, 2010, 2006, 2005, 2000, 1995, 1992, 1990, 1985, 1980, 1975, 1970, 1966, 1961, 1956, 1945, 1940, 1935, 1930, 1925, 1920, 1909
3009 PROSPECT AVE	2020, 2017, 2014, 2010, 2006, 2005, 2000, 1995, 1992, 1990, 1985, 1980, 1975, 1970, 1966, 1961, 1956, 1951, 1940, 1935, 1930, 1925, 1920, 1909
3009 WABASH	2020, 2017, 2014, 2010, 2006, 2005, 2000, 1992, 1990, 1985, 1980, 1975, 1970, 1966, 1961, 1956, 1951, 1945, 1940, 1935, 1930, 1925, 1920, 1909
3009 WABASH AVE	2020, 2017, 2014, 2010, 2006, 2005, 1995, 1992, 1990, 1985, 1980, 1975, 1970, 1966, 1961, 1956, 1951, 1945, 1940, 1935, 1930, 1925, 1920, 1909
3009 WABASH AVE	2020, 2017, 2014, 2006, 2005, 2000, 1995, 1992, 1990, 1985, 1980, 1975, 1970, 1966, 1961, 1956, 1951, 1945, 1940, 1935, 1930, 1925, 1920, 1909
3009 WABASH AVE	2020, 2017, 2014, 2010, 2006, 2000, 1995, 1992, 1990, 1985, 1980, 1975, 1970, 1966, 1961, 1956, 1951, 1945, 1940, 1935, 1930, 1925, 1920, 1909
3010 MONTGALL AVE	2017, 2014, 2010, 2006, 2005, 2000, 1995, 1992, 1990, 1985, 1980, 1975, 1970, 1966, 1961, 1956, 1951, 1945, 1940, 1935, 1930, 1925, 1920, 1909
3010 MONTGALL AVE	2020, 2014, 2010, 2006, 2005, 2000, 1995, 1992, 1990, 1985, 1980, 1975, 1970, 1966, 1961, 1956, 1951, 1945, 1940, 1935, 1930, 1925, 1920, 1909
3010 MONTGALL AVE	2020, 2017, 2014, 2006, 2005, 2000, 1995, 1992, 1990, 1985, 1980, 1975, 1970, 1966, 1961, 1956, 1951, 1945, 1940, 1935, 1930, 1925, 1920, 1909
3010 MONTGALL AVE	2020, 2017, 2010, 2006, 2005, 2000, 1995, 1992, 1990, 1985, 1980, 1975, 1970, 1966, 1961, 1956, 1951, 1945, 1940, 1935, 1930, 1925, 1920, 1909
3010 MONTGALL AVE	2020, 2017, 2014, 2010, 2006, 2000, 1995, 1992, 1990, 1985, 1980, 1975, 1970, 1966, 1961, 1956, 1951, 1945, 1940, 1935, 1930, 1925, 1920, 1909
3010 MONTGALL AVE	2020, 2017, 2014, 2010, 2005, 2000, 1995, 1992, 1990, 1985, 1980, 1975, 1970, 1966, 1961, 1956, 1951, 1945, 1940, 1935, 1930, 1925, 1920, 1909
3010 MONTGALL AVE	2020, 2017, 2014, 2010, 2006, 2005, 2000, 1995, 1992, 1985, 1980, 1975, 1970, 1966, 1961, 1956, 1951, 1945, 1940, 1935, 1930, 1925, 1920, 1909
3010 MONTGALL AVE	2020, 2017, 2014, 2010, 2006, 2005, 2000, 1995, 1992, 1990, 1980, 1975, 1970, 1966, 1961, 1956, 1951, 1945, 1940, 1935, 1930, 1925, 1920, 1909
3010 MONTGALL AVE	2020, 2017, 2014, 2010, 2006, 2005, 1995, 1992, 1990, 1985, 1980, 1975, 1970, 1966, 1961, 1956, 1951, 1945, 1940, 1935, 1930, 1925, 1920, 1909

FINDINGS

Address Researched	Address Not Identified in Research Source
3010 MONTGALL AVE	2020, 2017, 2014, 2010, 2006, 2005, 2000, 1992, 1990, 1985, 1980, 1975, 1970, 1966, 1961, 1956, 1951, 1945, 1940, 1935, 1930, 1925, 1920, 1909
3010 MONTGALL AVE	2020, 2017, 2014, 2010, 2006, 2005, 2000, 1995, 1992, 1990, 1985, 1975, 1970, 1966, 1961, 1956, 1951, 1945, 1940, 1935, 1930, 1925, 1920, 1909
3010 MONTGALL AVE	2020, 2017, 2014, 2010, 2006, 2005, 2000, 1995, 1992, 1990, 1985, 1980, 1975, 1966, 1961, 1956, 1951, 1945, 1940, 1935, 1930, 1925, 1920, 1909
3010 MONTGALL AVE	2020, 2017, 2014, 2010, 2006, 2005, 2000, 1995, 1992, 1990, 1985, 1980, 1970, 1966, 1961, 1956, 1951, 1945, 1940, 1935, 1930, 1925, 1920, 1909
3010 MONTGALL AVE	2020, 2017, 2014, 2010, 2006, 2005, 2000, 1995, 1992, 1990, 1985, 1980, 1975, 1970, 1961, 1956, 1951, 1945, 1940, 1935, 1930, 1925, 1920, 1909
3010 MONTGALL AVE	2020, 2017, 2014, 2010, 2006, 2005, 2000, 1995, 1992, 1990, 1985, 1980, 1975, 1970, 1966, 1961, 1951, 1945, 1940, 1935, 1930, 1925, 1920, 1909
3010 MONTGALL AVE	2020, 2017, 2014, 2010, 2006, 2005, 2000, 1995, 1992, 1990, 1985, 1980, 1975, 1970, 1966, 1961, 1956, 1951, 1945, 1940, 1935, 1930, 1925, 1909
3010 MONTGALL AVE	2020, 2017, 2014, 2010, 2006, 2005, 2000, 1995, 1992, 1990, 1985, 1980, 1975, 1970, 1966, 1961, 1956, 1951, 1945, 1940, 1935, 1930, 1920, 1909
3010 MONTGALL AVE	2020, 2017, 2014, 2010, 2006, 2005, 2000, 1995, 1992, 1990, 1985, 1980, 1975, 1970, 1966, 1961, 1956, 1951, 1945, 1940, 1935, 1925, 1920, 1909
3010 MONTGALL AVE	2020, 2017, 2014, 2010, 2006, 2005, 2000, 1995, 1992, 1990, 1985, 1980, 1975, 1970, 1966, 1961, 1956, 1951, 1945, 1940, 1935, 1930, 1925, 1920, 1909
3010 MONTGALL AVE	2020, 2017, 2014, 2010, 2006, 2005, 2000, 1995, 1992, 1990, 1985, 1980, 1975, 1970, 1966, 1961, 1956, 1951, 1945, 1940, 1930, 1925, 1920, 1909
3010 MONTGALL AVE	2020, 2017, 2014, 2010, 2006, 2005, 2000, 1995, 1992, 1990, 1985, 1980, 1975, 1970, 1966, 1961, 1956, 1945, 1940, 1935, 1930, 1925, 1920, 1909
3010 MONTGALL AVE	2020, 2017, 2014, 2010, 2006, 2005, 2000, 1995, 1992, 1990, 1985, 1980, 1975, 1970, 1966, 1961, 1956, 1951, 1940, 1935, 1930, 1925, 1920, 1909
3010 MONTGALL ST	2020, 2017, 2014, 2010, 2006, 2005, 2000, 1995, 1992, 1990, 1985, 1980, 1975, 1970, 1966, 1956, 1951, 1945, 1940, 1935, 1930, 1925, 1920, 1909
3010 OLIVE	2020, 2017, 2014, 2010, 2006, 2005, 2000, 1995, 1992, 1990, 1985, 1980, 1975, 1970, 1966, 1961, 1956, 1951, 1940, 1935, 1930, 1925, 1920, 1909
3010 OLIVE	2020, 2017, 2014, 2010, 2006, 2005, 2000, 1995, 1992, 1990, 1985, 1980, 1975, 1970, 1966, 1961, 1956, 1951, 1945, 1940, 1935, 1925, 1920, 1909
3010 OLIVE	2020, 2017, 2014, 2010, 2006, 2005, 2000, 1995, 1992, 1990, 1985, 1980, 1975, 1970, 1966, 1961, 1956, 1951, 1945, 1940, 1930, 1925, 1920, 1909
3010 OLIVE	2020, 2017, 2014, 2010, 2006, 2005, 2000, 1995, 1992, 1990, 1985, 1980, 1975, 1970, 1966, 1961, 1956, 1951, 1945, 1940, 1935, 1930, 1925, 1909
3010 OLIVE ST	2020, 2017, 2014, 2010, 2006, 2005, 2000, 1995, 1992, 1990, 1985, 1980, 1975, 1970, 1961, 1956, 1951, 1945, 1940, 1935, 1930, 1925, 1920, 1909
3010 OLIVE ST	2020, 2017, 2014, 2010, 2005, 2000, 1995, 1992, 1990, 1985, 1980, 1975, 1970, 1966, 1961, 1956, 1951, 1945, 1940, 1935, 1930, 1925, 1920, 1909
3011 MONTGALL AVE	2020, 2017, 2014, 2010, 2005, 2000, 1995, 1992, 1990, 1985, 1980, 1975, 1970, 1966, 1961, 1956, 1951, 1945, 1940, 1935, 1930, 1925, 1920, 1909
3011 MONTGALL AVE	2020, 2017, 2014, 2010, 2006, 2000, 1995, 1992, 1990, 1985, 1980, 1975, 1970, 1966, 1961, 1956, 1951, 1945, 1940, 1935, 1930, 1925, 1920, 1909

FINDINGS

Address Researched	Address Not Identified in Research Source
3011 MONTGALL AVE	2020, 2017, 2010, 2006, 2005, 2000, 1995, 1992, 1990, 1985, 1980, 1975, 1970, 1966, 1961, 1956, 1951, 1945, 1940, 1935, 1930, 1925, 1920, 1909
3011 MONTGALL AVE	2020, 2017, 2014, 2006, 2005, 2000, 1995, 1992, 1990, 1985, 1980, 1975, 1970, 1966, 1961, 1956, 1951, 1945, 1940, 1935, 1930, 1925, 1920, 1909
3011 MONTGALL AVE	2020, 2017, 2014, 2010, 2006, 2005, 2000, 1992, 1990, 1985, 1980, 1975, 1970, 1966, 1961, 1956, 1951, 1945, 1940, 1935, 1930, 1925, 1920, 1909
3011 MONTGALL AVE	2020, 2017, 2014, 2010, 2006, 2005, 1995, 1992, 1990, 1985, 1980, 1975, 1970, 1966, 1961, 1956, 1951, 1945, 1940, 1935, 1930, 1925, 1920, 1909
3011 MONTGALL AVE	2020, 2017, 2014, 2010, 2006, 2005, 2000, 1995, 1992, 1990, 1980, 1975, 1970, 1966, 1961, 1956, 1951, 1945, 1940, 1935, 1930, 1925, 1920, 1909
3011 MONTGALL AVE	2020, 2017, 2014, 2010, 2006, 2005, 2000, 1995, 1992, 1985, 1980, 1975, 1970, 1966, 1961, 1956, 1951, 1945, 1940, 1935, 1930, 1925, 1920, 1909
3011 MONTGALL AVE	2020, 2017, 2014, 2010, 2006, 2005, 2000, 1995, 1990, 1985, 1980, 1975, 1970, 1966, 1961, 1956, 1951, 1945, 1940, 1935, 1930, 1925, 1920, 1909
3011 MONTGALL AVE	2020, 2017, 2014, 2010, 2006, 2005, 2000, 1995, 1992, 1990, 1985, 1980, 1975, 1970, 1961, 1956, 1951, 1945, 1940, 1935, 1930, 1925, 1920, 1909
3011 MONTGALL AVE	2020, 2017, 2014, 2010, 2006, 2005, 2000, 1995, 1992, 1990, 1985, 1980, 1975, 1970, 1966, 1961, 1951, 1945, 1940, 1935, 1930, 1925, 1920, 1909
3011 MONTGALL AVE	2020, 2017, 2014, 2010, 2006, 2005, 2000, 1995, 1992, 1990, 1985, 1980, 1970, 1966, 1961, 1956, 1951, 1945, 1940, 1935, 1930, 1925, 1920, 1909
3011 MONTGALL AVE	2020, 2017, 2014, 2010, 2006, 2005, 2000, 1995, 1992, 1990, 1985, 1980, 1975, 1966, 1961, 1956, 1951, 1945, 1940, 1935, 1930, 1925, 1920, 1909
3011 MONTGALL AVE	2020, 2017, 2014, 2010, 2006, 2005, 2000, 1995, 1992, 1990, 1985, 1975, 1970, 1966, 1961, 1956, 1951, 1945, 1940, 1935, 1930, 1925, 1920, 1909
3011 MONTGALL AVE	2020, 2017, 2014, 2010, 2006, 2005, 2000, 1995, 1992, 1990, 1985, 1980, 1975, 1970, 1966, 1961, 1956, 1951, 1945, 1940, 1935, 1930, 1925, 1909
3011 MONTGALL AVE	2020, 2017, 2014, 2010, 2006, 2005, 2000, 1995, 1992, 1990, 1985, 1980, 1975, 1970, 1966, 1961, 1956, 1951, 1945, 1940, 1935, 1930, 1920, 1909
3011 MONTGALL AVE	2020, 2017, 2014, 2010, 2006, 2005, 2000, 1995, 1992, 1990, 1985, 1980, 1975, 1970, 1966, 1961, 1956, 1951, 1945, 1940, 1935, 1925, 1920, 1909
3011 MONTGALL AVE	2020, 2017, 2014, 2010, 2006, 2005, 2000, 1995, 1992, 1990, 1985, 1980, 1975, 1970, 1966, 1961, 1956, 1951, 1945, 1940, 1935, 1930, 1925, 1920, 1909
3011 MONTGALL AVE	2020, 2017, 2014, 2010, 2006, 2005, 2000, 1995, 1992, 1990, 1985, 1980, 1975, 1970, 1966, 1961, 1956, 1951, 1945, 1940, 1930, 1925, 1920, 1909
3011 MONTGALL AVE	2020, 2017, 2014, 2010, 2006, 2005, 2000, 1995, 1992, 1990, 1985, 1980, 1975, 1970, 1966, 1961, 1956, 1951, 1945, 1935, 1930, 1925, 1920, 1909
3011 MONTGALL ST	2020, 2017, 2014, 2010, 2006, 2005, 2000, 1995, 1992, 1990, 1985, 1980, 1975, 1970, 1966, 1956, 1951, 1945, 1940, 1935, 1930, 1925, 1920, 1909
3011 OLIVE	2020, 2017, 2014, 2010, 2006, 2005, 2000, 1992, 1990, 1985, 1980, 1975, 1970, 1966, 1961, 1956, 1951, 1945, 1940, 1935, 1930, 1925, 1920, 1909
3011 OLIVE	2020, 2017, 2014, 2010, 2006, 2005, 2000, 1995, 1992, 1990, 1985, 1980, 1975, 1970, 1966, 1961, 1956, 1951, 1940, 1935, 1930, 1925, 1920, 1909

FINDINGS

Address Researched	Address Not Identified in Research Source
3011 OLIVE	2020, 2017, 2014, 2010, 2006, 2005, 2000, 1995, 1992, 1990, 1985, 1980, 1975, 1970, 1966, 1961, 1956, 1951, 1945, 1940, 1935, 1925, 1920, 1909
3011 OLIVE	2020, 2017, 2014, 2010, 2006, 2005, 2000, 1995, 1992, 1990, 1985, 1980, 1975, 1970, 1966, 1961, 1956, 1951, 1945, 1940, 1930, 1925, 1920, 1909
3011 OLIVE	2020, 2017, 2014, 2010, 2006, 2005, 2000, 1995, 1992, 1990, 1985, 1980, 1975, 1970, 1966, 1961, 1956, 1951, 1945, 1940, 1935, 1930, 1925, 1909
3011 OLIVE ST	2020, 2017, 2014, 2010, 2006, 2005, 2000, 1995, 1992, 1990, 1985, 1980, 1975, 1970, 1966, 1961, 1956, 1945, 1940, 1935, 1930, 1925, 1920, 1909
3011 OLIVE ST	2020, 2017, 2014, 2010, 2006, 2005, 2000, 1995, 1992, 1990, 1985, 1980, 1975, 1970, 1966, 1961, 1956, 1951, 1945, 1935, 1930, 1925, 1920, 1909
3011 OLIVE ST	2020, 2017, 2014, 2010, 2006, 2005, 2000, 1995, 1992, 1990, 1985, 1980, 1975, 1970, 1966, 1956, 1951, 1945, 1940, 1935, 1930, 1925, 1920, 1909
3011 OLIVE ST	2020, 2017, 2014, 2010, 2006, 2005, 2000, 1995, 1992, 1990, 1985, 1980, 1975, 1970, 1961, 1956, 1951, 1945, 1940, 1935, 1930, 1925, 1920, 1909
3011 OLIVE ST	2020, 2017, 2014, 2010, 2006, 2005, 2000, 1995, 1992, 1990, 1985, 1980, 1975, 1970, 1966, 1961, 1951, 1945, 1940, 1935, 1930, 1925, 1920, 1909
3011 OLIVE ST	2020, 2017, 2014, 2010, 2006, 2005, 2000, 1995, 1992, 1985, 1980, 1975, 1970, 1966, 1961, 1956, 1951, 1945, 1940, 1935, 1930, 1925, 1920, 1909
3011 OLIVE ST	2020, 2017, 2014, 2010, 2006, 2005, 2000, 1995, 1992, 1990, 1980, 1975, 1970, 1966, 1961, 1956, 1951, 1945, 1940, 1935, 1930, 1925, 1920, 1909
3011 OLIVE ST	2020, 2017, 2014, 2010, 2006, 2005, 2000, 1995, 1992, 1990, 1985, 1980, 1975, 1966, 1961, 1956, 1951, 1945, 1940, 1935, 1930, 1925, 1920, 1909
3011 OLIVE ST	2020, 2017, 2014, 2010, 2006, 2005, 2000, 1995, 1992, 1990, 1985, 1975, 1970, 1966, 1961, 1956, 1951, 1945, 1940, 1935, 1930, 1925, 1920, 1909
3011 OLIVE ST	2020, 2017, 2014, 2010, 2006, 2005, 2000, 1995, 1992, 1990, 1985, 1980, 1970, 1966, 1961, 1956, 1951, 1945, 1940, 1935, 1930, 1925, 1920, 1909
3011 PROSPECT AVE	2020, 2017, 2014, 2010, 2006, 2005, 2000, 1995, 1992, 1990, 1985, 1980, 1975, 1970, 1966, 1961, 1951, 1945, 1940, 1935, 1930, 1925, 1920, 1909
3011 PROSPECT AVE	2020, 2017, 2014, 2010, 2006, 2005, 2000, 1995, 1992, 1990, 1985, 1980, 1975, 1970, 1966, 1956, 1951, 1945, 1940, 1935, 1930, 1925, 1920, 1909
3011 PROSPECT AVE	2020, 2017, 2014, 2010, 2006, 2005, 2000, 1995, 1992, 1990, 1985, 1980, 1975, 1970, 1966, 1961, 1956, 1951, 1945, 1935, 1930, 1925, 1920, 1909
3011 PROSPECT AVE	2020, 2017, 2014, 2010, 2006, 2005, 2000, 1995, 1992, 1990, 1985, 1980, 1975, 1970, 1966, 1961, 1956, 1945, 1940, 1935, 1930, 1925, 1920, 1909
3011 PROSPECT AVE	2020, 2017, 2014, 2010, 2006, 2005, 2000, 1995, 1992, 1990, 1985, 1980, 1975, 1970, 1966, 1961, 1956, 1951, 1940, 1935, 1930, 1925, 1920, 1909
3011 PROSPECT AVE	2020, 2017, 2014, 2010, 2006, 2005, 2000, 1995, 1992, 1990, 1985, 1980, 1975, 1970, 1966, 1961, 1956, 1951, 1945, 1940, 1935, 1930, 1920, 1909
3011 PROSPECT AVE	2020, 2017, 2014, 2010, 2006, 2005, 2000, 1995, 1992, 1990, 1985, 1980, 1975, 1970, 1966, 1961, 1956, 1951, 1945, 1940, 1930, 1925, 1920, 1909
3012 MONTGALL AVE	2017, 2014, 2010, 2006, 2005, 2000, 1995, 1992, 1990, 1985, 1980, 1975, 1970, 1966, 1961, 1956, 1951, 1945, 1940, 1935, 1930, 1925, 1920, 1909
3012 MONTGALL AVE	2020, 2014, 2010, 2006, 2005, 2000, 1995, 1992, 1990, 1985, 1980, 1975, 1970, 1966, 1961, 1956, 1951, 1945, 1940, 1935, 1930, 1925, 1920, 1909

FINDINGS

Address Researched	Address Not Identified in Research Source
3012 MONTGALL AVE	2020, 2017, 2014, 2006, 2005, 2000, 1995, 1992, 1990, 1985, 1980, 1975, 1970, 1966, 1961, 1956, 1951, 1945, 1940, 1935, 1930, 1925, 1920, 1909
3012 MONTGALL AVE	2020, 2017, 2010, 2006, 2005, 2000, 1995, 1992, 1990, 1985, 1980, 1975, 1970, 1966, 1961, 1956, 1951, 1945, 1940, 1935, 1930, 1925, 1920, 1909
3012 MONTGALL AVE	2020, 2017, 2014, 2010, 2005, 2000, 1995, 1992, 1990, 1985, 1980, 1975, 1970, 1966, 1961, 1956, 1951, 1945, 1940, 1935, 1930, 1925, 1920, 1909
3012 MONTGALL AVE	2020, 2017, 2014, 2010, 2006, 2000, 1995, 1992, 1990, 1985, 1980, 1975, 1970, 1966, 1961, 1956, 1951, 1945, 1940, 1935, 1930, 1925, 1920, 1909
3012 MONTGALL AVE	2020, 2017, 2014, 2010, 2006, 2005, 2000, 1995, 1992, 1985, 1980, 1975, 1970, 1966, 1961, 1956, 1951, 1945, 1940, 1935, 1930, 1925, 1920, 1909
3012 MONTGALL AVE	2020, 2017, 2014, 2010, 2006, 2005, 2000, 1995, 1992, 1990, 1980, 1975, 1970, 1966, 1961, 1956, 1951, 1945, 1940, 1935, 1930, 1925, 1920, 1909
3012 MONTGALL AVE	2020, 2017, 2014, 2010, 2006, 2005, 1995, 1992, 1990, 1985, 1980, 1975, 1970, 1966, 1961, 1956, 1951, 1945, 1940, 1935, 1930, 1925, 1920, 1909
3012 MONTGALL AVE	2020, 2017, 2014, 2010, 2006, 2005, 2000, 1992, 1990, 1985, 1980, 1975, 1970, 1966, 1961, 1956, 1951, 1945, 1940, 1935, 1930, 1925, 1920, 1909
3012 MONTGALL AVE	2020, 2017, 2014, 2010, 2006, 2005, 2000, 1995, 1992, 1990, 1985, 1980, 1975, 1966, 1961, 1956, 1951, 1945, 1940, 1935, 1930, 1925, 1920, 1909
3012 MONTGALL AVE	2020, 2017, 2014, 2010, 2006, 2005, 2000, 1995, 1992, 1990, 1985, 1980, 1970, 1966, 1961, 1956, 1951, 1945, 1940, 1935, 1930, 1925, 1920, 1909
3012 MONTGALL AVE	2020, 2017, 2014, 2010, 2006, 2005, 2000, 1995, 1992, 1990, 1985, 1980, 1975, 1970, 1961, 1956, 1951, 1945, 1940, 1935, 1930, 1925, 1920, 1909
3012 MONTGALL AVE	2020, 2017, 2014, 2010, 2006, 2005, 2000, 1995, 1992, 1990, 1985, 1980, 1975, 1970, 1966, 1961, 1951, 1945, 1940, 1935, 1930, 1925, 1920, 1909
3012 MONTGALL AVE	2020, 2017, 2014, 2010, 2006, 2005, 2000, 1995, 1992, 1990, 1985, 1980, 1975, 1970, 1966, 1961, 1956, 1951, 1945, 1940, 1935, 1930, 1925, 1920, 1909
3012 MONTGALL AVE	2020, 2017, 2014, 2010, 2006, 2005, 2000, 1995, 1992, 1990, 1985, 1980, 1975, 1970, 1966, 1961, 1956, 1951, 1945, 1940, 1935, 1930, 1925, 1920, 1909
3012 MONTGALL AVE	2020, 2017, 2014, 2010, 2006, 2005, 2000, 1995, 1992, 1990, 1985, 1980, 1975, 1970, 1966, 1961, 1956, 1951, 1945, 1940, 1935, 1930, 1925, 1920, 1909
3012 MONTGALL AVE	2020, 2017, 2014, 2010, 2006, 2005, 2000, 1995, 1992, 1990, 1985, 1980, 1975, 1970, 1966, 1961, 1956, 1951, 1945, 1940, 1935, 1930, 1925, 1920, 1909
3012 MONTGALL AVE	2020, 2017, 2014, 2010, 2006, 2005, 2000, 1995, 1992, 1990, 1985, 1980, 1975, 1970, 1966, 1961, 1956, 1951, 1945, 1940, 1935, 1930, 1925, 1920, 1909
3012 MONTGALL AVE	2020, 2017, 2014, 2010, 2006, 2005, 2000, 1995, 1992, 1990, 1985, 1980, 1975, 1970, 1966, 1961, 1956, 1951, 1945, 1940, 1935, 1930, 1925, 1920, 1909
3012 MONTGALL AVE	2020, 2017, 2014, 2010, 2006, 2005, 2000, 1995, 1992, 1990, 1985, 1980, 1975, 1970, 1966, 1961, 1956, 1951, 1945, 1940, 1935, 1930, 1925, 1920, 1909
3012 MONTGALL ST	2020, 2017, 2014, 2010, 2006, 2005, 2000, 1995, 1992, 1990, 1985, 1980, 1975, 1970, 1966, 1956, 1951, 1945, 1940, 1935, 1930, 1925, 1920, 1909
3012 WABASH	2020, 2017, 2014, 2010, 2006, 2005, 2000, 1992, 1990, 1985, 1980, 1975, 1970, 1966, 1961, 1956, 1951, 1945, 1940, 1935, 1930, 1925, 1920, 1909
3012 WABASH AVE	2020, 2017, 2014, 2010, 2006, 2005, 1995, 1992, 1990, 1985, 1980, 1975, 1970, 1966, 1961, 1956, 1951, 1945, 1940, 1935, 1930, 1925, 1920, 1909

FINDINGS

Address Researched	Address Not Identified in Research Source
3012 WABASH AVE	2020, 2017, 2014, 2010, 2006, 2005, 2000, 1995, 1990, 1985, 1980, 1975, 1970, 1966, 1961, 1956, 1951, 1945, 1940, 1935, 1930, 1925, 1920, 1909
3012 WABASH AVE	2020, 2017, 2014, 2010, 2006, 2005, 2000, 1995, 1992, 1985, 1980, 1975, 1970, 1966, 1961, 1956, 1951, 1945, 1940, 1935, 1930, 1925, 1920, 1909
3012 WABASH AVE	2020, 2017, 2014, 2010, 2005, 2000, 1995, 1992, 1990, 1985, 1980, 1975, 1970, 1966, 1961, 1956, 1951, 1945, 1940, 1935, 1930, 1925, 1920, 1909
3012 WABASH AVE	2020, 2017, 2014, 2010, 2006, 2000, 1995, 1992, 1990, 1985, 1980, 1975, 1970, 1966, 1961, 1956, 1951, 1945, 1940, 1935, 1930, 1925, 1920, 1909
3012 WABASH AVE	2020, 2017, 2010, 2006, 2005, 2000, 1995, 1992, 1990, 1985, 1980, 1975, 1970, 1966, 1961, 1956, 1951, 1945, 1940, 1935, 1930, 1925, 1920, 1909
3012 WABASH AVE	2017, 2014, 2010, 2006, 2005, 2000, 1995, 1992, 1990, 1985, 1980, 1975, 1970, 1966, 1961, 1956, 1951, 1945, 1940, 1935, 1930, 1925, 1920, 1909
3012 WABASH AVE	2020, 2017, 2014, 2010, 2006, 2005, 2000, 1995, 1992, 1990, 1980, 1975, 1970, 1966, 1961, 1956, 1951, 1945, 1940, 1935, 1930, 1925, 1920, 1909
3012 WABASH AVE	2020, 2017, 2014, 2010, 2006, 2005, 2000, 1995, 1992, 1990, 1985, 1975, 1970, 1966, 1961, 1956, 1951, 1945, 1940, 1935, 1930, 1925, 1920, 1909
3012 WABASH AVE	2020, 2017, 2014, 2010, 2006, 2005, 2000, 1995, 1992, 1990, 1985, 1980, 1975, 1966, 1961, 1956, 1951, 1945, 1940, 1935, 1930, 1925, 1920, 1909
3012 WABASH AVE	2020, 2017, 2014, 2010, 2006, 2005, 2000, 1995, 1992, 1990, 1985, 1980, 1970, 1966, 1961, 1956, 1951, 1945, 1940, 1935, 1930, 1925, 1920, 1909
3012 WABASH AVE	2020, 2017, 2014, 2010, 2006, 2005, 2000, 1995, 1992, 1990, 1985, 1980, 1975, 1970, 1966, 1961, 1951, 1945, 1940, 1935, 1930, 1925, 1920, 1909
3012 WABASH AVE	2020, 2017, 2014, 2010, 2006, 2005, 2000, 1995, 1992, 1990, 1985, 1980, 1975, 1970, 1966, 1956, 1951, 1945, 1940, 1935, 1930, 1925, 1920, 1909
3012 WABASH AVE	2020, 2017, 2014, 2010, 2006, 2005, 2000, 1995, 1992, 1990, 1985, 1980, 1975, 1970, 1961, 1956, 1951, 1945, 1940, 1935, 1930, 1925, 1920, 1909
3012 WABASH AVE	2020, 2017, 2014, 2010, 2006, 2005, 2000, 1995, 1992, 1990, 1985, 1980, 1975, 1970, 1966, 1961, 1956, 1951, 1945, 1940, 1935, 1930, 1925, 1920, 1909
3012 WABASH AVE	2020, 2017, 2014, 2010, 2006, 2005, 2000, 1995, 1992, 1990, 1985, 1980, 1975, 1970, 1966, 1961, 1956, 1951, 1945, 1940, 1935, 1930, 1925, 1920, 1909
3012 WABASH AVE	2020, 2017, 2014, 2010, 2006, 2005, 2000, 1995, 1992, 1990, 1985, 1980, 1975, 1970, 1966, 1961, 1956, 1951, 1945, 1940, 1935, 1930, 1925, 1920, 1909
3012 WABASH AVE	2020, 2017, 2014, 2010, 2006, 2005, 2000, 1995, 1992, 1990, 1985, 1980, 1975, 1970, 1966, 1961, 1956, 1951, 1945, 1940, 1935, 1930, 1925, 1920, 1909
3012 WABASH AVE	2020, 2017, 2014, 2010, 2006, 2005, 2000, 1995, 1992, 1990, 1985, 1980, 1975, 1970, 1966, 1961, 1956, 1951, 1945, 1940, 1935, 1930, 1925, 1920, 1909
3013 MONTGALL AVE	2020, 2017, 2014, 2010, 2006, 2005, 2000, 1995, 1992, 1990, 1985, 1980, 1975, 1970, 1966, 1961, 1956, 1951, 1945, 1940, 1935, 1930, 1925, 1909
3013 MONTGALL AVE	2020, 2017, 2014, 2010, 2006, 2005, 2000, 1995, 1992, 1990, 1985, 1980, 1975, 1970, 1966, 1961, 1956, 1951, 1945, 1940, 1935, 1930, 1920, 1909
3013 MONTGALL AVE	2020, 2017, 2014, 2010, 2006, 2005, 2000, 1995, 1992, 1990, 1985, 1980, 1975, 1970, 1966, 1961, 1956, 1951, 1945, 1940, 1935, 1925, 1920, 1909

FINDINGS

Address Researched	Address Not Identified in Research Source
3013 MONTGALL AVE	2020, 2017, 2014, 2010, 2006, 2005, 2000, 1995, 1992, 1990, 1985, 1980, 1975, 1970, 1966, 1961, 1956, 1945, 1940, 1935, 1930, 1925, 1920, 1909
3013 MONTGALL AVE	2020, 2017, 2014, 2010, 2006, 2005, 2000, 1995, 1992, 1990, 1985, 1980, 1975, 1970, 1966, 1961, 1956, 1951, 1940, 1935, 1930, 1925, 1920, 1909
3013 MONTGALL AVE	2020, 2017, 2014, 2010, 2006, 2005, 2000, 1995, 1992, 1990, 1985, 1980, 1975, 1970, 1966, 1961, 1956, 1951, 1945, 1935, 1930, 1925, 1920, 1909
3013 MONTGALL AVE	2020, 2017, 2014, 2010, 2006, 2005, 2000, 1995, 1992, 1990, 1985, 1980, 1975, 1970, 1966, 1961, 1956, 1951, 1945, 1940, 1930, 1925, 1920, 1909
3013 MONTGALL AVE	2020, 2017, 2014, 2010, 2006, 2005, 2000, 1995, 1992, 1990, 1985, 1980, 1975, 1970, 1961, 1956, 1951, 1945, 1940, 1935, 1930, 1925, 1920, 1909
3013 MONTGALL AVE	2020, 2017, 2014, 2010, 2006, 2005, 2000, 1995, 1992, 1990, 1985, 1980, 1975, 1970, 1966, 1961, 1951, 1945, 1940, 1935, 1930, 1925, 1920, 1909
3013 MONTGALL AVE	2020, 2017, 2014, 2010, 2006, 2005, 2000, 1995, 1992, 1990, 1985, 1980, 1970, 1966, 1961, 1956, 1951, 1945, 1940, 1935, 1930, 1925, 1920, 1909
3013 MONTGALL AVE	2020, 2017, 2014, 2010, 2006, 2005, 2000, 1995, 1992, 1990, 1985, 1980, 1975, 1966, 1961, 1956, 1951, 1945, 1940, 1935, 1930, 1925, 1920, 1909
3013 MONTGALL AVE	2020, 2017, 2014, 2010, 2006, 2005, 2000, 1992, 1990, 1985, 1980, 1975, 1970, 1966, 1961, 1956, 1951, 1945, 1940, 1935, 1930, 1925, 1920, 1909
3013 MONTGALL ST	2020, 2017, 2014, 2010, 2006, 2005, 2000, 1995, 1992, 1990, 1985, 1980, 1975, 1970, 1966, 1956, 1951, 1945, 1940, 1935, 1930, 1925, 1920, 1909
3013 PROSPECT AVE	2020, 2017, 2014, 2010, 2006, 2005, 2000, 1995, 1992, 1990, 1980, 1975, 1970, 1966, 1961, 1956, 1951, 1945, 1940, 1935, 1930, 1925, 1920, 1909
3013 WABASH AVE	2020, 2017, 2014, 2010, 2006, 2005, 1995, 1992, 1990, 1985, 1980, 1975, 1970, 1966, 1961, 1956, 1951, 1945, 1940, 1935, 1930, 1925, 1920, 1909
3014 MONTGALL AVE	2020, 2017, 2014, 2010, 2006, 2005, 1995, 1992, 1990, 1985, 1980, 1975, 1970, 1966, 1961, 1956, 1951, 1945, 1940, 1935, 1930, 1925, 1920, 1909
3014 MONTGALL AVE	2020, 2017, 2014, 2010, 2006, 2005, 2000, 1992, 1990, 1985, 1980, 1975, 1970, 1966, 1961, 1956, 1951, 1945, 1940, 1935, 1930, 1925, 1920, 1909
3014 MONTGALL AVE	2020, 2017, 2014, 2010, 2006, 2005, 2000, 1995, 1992, 1985, 1980, 1975, 1970, 1966, 1961, 1956, 1951, 1945, 1940, 1935, 1930, 1925, 1920, 1909
3014 MONTGALL AVE	2020, 2017, 2014, 2010, 2006, 2005, 2000, 1995, 1992, 1990, 1980, 1975, 1970, 1966, 1961, 1956, 1951, 1945, 1940, 1935, 1930, 1925, 1920, 1909
3014 MONTGALL AVE	2020, 2017, 2014, 2006, 2005, 2000, 1995, 1992, 1990, 1985, 1980, 1975, 1970, 1966, 1961, 1956, 1951, 1945, 1940, 1935, 1930, 1925, 1920, 1909
3014 MONTGALL AVE	2020, 2017, 2014, 2010, 2006, 2000, 1995, 1992, 1990, 1985, 1980, 1975, 1970, 1966, 1961, 1956, 1951, 1945, 1940, 1935, 1930, 1925, 1920, 1909
3014 MONTGALL AVE	2020, 2017, 2014, 2010, 2005, 2000, 1995, 1992, 1990, 1985, 1980, 1975, 1970, 1966, 1961, 1956, 1951, 1945, 1940, 1935, 1930, 1925, 1920, 1909
3014 MONTGALL AVE	2020, 2017, 2014, 2010, 2006, 2005, 2000, 1995, 1992, 1990, 1985, 1980, 1975, 1966, 1961, 1956, 1951, 1945, 1940, 1935, 1930, 1925, 1920, 1909
3014 MONTGALL AVE	2020, 2017, 2014, 2010, 2006, 2005, 2000, 1995, 1992, 1990, 1985, 1980, 1970, 1966, 1961, 1956, 1951, 1945, 1940, 1935, 1930, 1925, 1920, 1909
3014 MONTGALL AVE	2020, 2017, 2014, 2010, 2006, 2005, 2000, 1995, 1992, 1990, 1985, 1980, 1975, 1970, 1961, 1956, 1951, 1945, 1940, 1935, 1930, 1925, 1920, 1909

FINDINGS

Address Researched	Address Not Identified in Research Source
3014 MONTGALL AVE	2020, 2017, 2014, 2010, 2006, 2005, 2000, 1995, 1992, 1990, 1985, 1980, 1975, 1970, 1966, 1961, 1951, 1945, 1940, 1935, 1930, 1925, 1920, 1909
3014 MONTGALL AVE	2020, 2017, 2014, 2010, 2006, 2005, 2000, 1995, 1992, 1990, 1985, 1980, 1975, 1970, 1966, 1961, 1956, 1951, 1945, 1940, 1930, 1925, 1920, 1909
3014 MONTGALL AVE	2020, 2017, 2014, 2010, 2006, 2005, 2000, 1995, 1992, 1990, 1985, 1980, 1975, 1970, 1966, 1961, 1956, 1951, 1945, 1935, 1930, 1925, 1920, 1909
3014 MONTGALL AVE	2020, 2017, 2014, 2010, 2006, 2005, 2000, 1995, 1992, 1990, 1985, 1980, 1975, 1970, 1966, 1961, 1956, 1951, 1940, 1935, 1930, 1925, 1920, 1909
3014 MONTGALL AVE	2020, 2017, 2014, 2010, 2006, 2005, 2000, 1995, 1992, 1990, 1985, 1980, 1975, 1970, 1966, 1961, 1956, 1945, 1940, 1935, 1930, 1925, 1920, 1909
3014 MONTGALL AVE	2020, 2017, 2014, 2010, 2006, 2005, 2000, 1995, 1992, 1990, 1985, 1980, 1975, 1970, 1966, 1961, 1956, 1951, 1945, 1940, 1935, 1925, 1920, 1909
3014 MONTGALL AVE	2020, 2017, 2014, 2010, 2006, 2005, 2000, 1995, 1992, 1990, 1985, 1980, 1975, 1970, 1966, 1961, 1956, 1951, 1945, 1940, 1935, 1930, 1920, 1909
3014 MONTGALL AVE	2020, 2017, 2014, 2010, 2006, 2005, 2000, 1995, 1992, 1990, 1985, 1980, 1975, 1970, 1966, 1961, 1956, 1951, 1945, 1940, 1935, 1930, 1925, 1909
3014 MONTGALL ST	2020, 2017, 2014, 2010, 2006, 2005, 2000, 1995, 1992, 1990, 1985, 1980, 1975, 1970, 1966, 1956, 1951, 1945, 1940, 1935, 1930, 1925, 1920, 1909
3014 WABASH	2020, 2017, 2014, 2010, 2006, 2005, 2000, 1992, 1990, 1985, 1980, 1975, 1970, 1966, 1961, 1956, 1951, 1945, 1940, 1935, 1930, 1925, 1920, 1909
3014 WABASH AVE	2020, 2017, 2014, 2010, 2006, 2005, 1995, 1992, 1990, 1985, 1980, 1975, 1970, 1966, 1961, 1956, 1951, 1945, 1940, 1935, 1930, 1925, 1920, 1909
3014 WABASH AVE	2020, 2017, 2014, 2010, 2006, 2005, 2000, 1995, 1992, 1985, 1980, 1975, 1970, 1966, 1961, 1956, 1951, 1945, 1940, 1935, 1930, 1925, 1920, 1909
3014 WABASH AVE	2020, 2017, 2014, 2010, 2006, 2005, 2000, 1992, 1990, 1985, 1980, 1975, 1970, 1966, 1961, 1956, 1951, 1945, 1940, 1935, 1930, 1925, 1920, 1909
3014 WABASH AVE	2020, 2017, 2014, 2010, 2005, 2000, 1995, 1992, 1990, 1985, 1980, 1975, 1970, 1966, 1961, 1956, 1951, 1945, 1940, 1935, 1930, 1925, 1920, 1909
3014 WABASH AVE	2020, 2017, 2010, 2006, 2005, 2000, 1995, 1992, 1990, 1985, 1980, 1975, 1970, 1966, 1961, 1956, 1951, 1945, 1940, 1935, 1930, 1925, 1920, 1909
3014 WABASH AVE	2017, 2014, 2010, 2006, 2005, 2000, 1995, 1992, 1990, 1985, 1980, 1975, 1970, 1966, 1961, 1956, 1951, 1945, 1940, 1935, 1930, 1925, 1920, 1909
3014 WABASH AVE	2020, 2014, 2010, 2006, 2005, 2000, 1995, 1992, 1990, 1985, 1980, 1975, 1970, 1966, 1961, 1956, 1951, 1945, 1940, 1935, 1930, 1925, 1920, 1909
3014 WABASH AVE	2020, 2017, 2014, 2010, 2006, 2005, 2000, 1995, 1992, 1990, 1985, 1980, 1975, 1970, 1961, 1956, 1951, 1945, 1940, 1935, 1930, 1925, 1920, 1909
3014 WABASH AVE	2020, 2017, 2014, 2010, 2006, 2005, 2000, 1995, 1992, 1990, 1985, 1980, 1975, 1970, 1966, 1956, 1951, 1945, 1940, 1935, 1930, 1925, 1920, 1909
3014 WABASH AVE	2020, 2017, 2014, 2010, 2006, 2005, 2000, 1995, 1992, 1990, 1985, 1980, 1975, 1970, 1966, 1961, 1951, 1945, 1940, 1935, 1930, 1925, 1920, 1909
3014 WABASH AVE	2020, 2017, 2014, 2010, 2006, 2005, 2000, 1995, 1992, 1990, 1985, 1980, 1970, 1966, 1961, 1956, 1951, 1945, 1940, 1935, 1930, 1925, 1920, 1909
3014 WABASH AVE	2020, 2017, 2014, 2010, 2006, 2005, 2000, 1995, 1992, 1990, 1985, 1980, 1975, 1966, 1961, 1956, 1951, 1945, 1940, 1935, 1930, 1925, 1920, 1909

FINDINGS

Address Researched	Address Not Identified in Research Source
3014 WABASH AVE	2020, 2017, 2014, 2010, 2006, 2005, 2000, 1995, 1992, 1990, 1980, 1975, 1970, 1966, 1961, 1956, 1951, 1945, 1940, 1935, 1930, 1925, 1920, 1909
3014 WABASH AVE	2020, 2017, 2014, 2010, 2006, 2005, 2000, 1995, 1992, 1990, 1985, 1975, 1970, 1966, 1961, 1956, 1951, 1945, 1940, 1935, 1930, 1925, 1920, 1909
3014 WABASH AVE	2020, 2017, 2014, 2010, 2006, 2005, 2000, 1995, 1992, 1990, 1985, 1980, 1975, 1970, 1966, 1961, 1956, 1951, 1945, 1940, 1935, 1930, 1920, 1909
3014 WABASH AVE	2020, 2017, 2014, 2010, 2006, 2005, 2000, 1995, 1992, 1990, 1985, 1980, 1975, 1970, 1966, 1961, 1956, 1951, 1945, 1940, 1935, 1925, 1920, 1909
3014 WABASH AVE	2020, 2017, 2014, 2010, 2006, 2005, 2000, 1995, 1992, 1990, 1985, 1980, 1975, 1970, 1966, 1961, 1956, 1951, 1945, 1940, 1930, 1925, 1920, 1909
3014 WABASH AVE	2020, 2017, 2014, 2010, 2006, 2005, 2000, 1995, 1992, 1990, 1985, 1980, 1975, 1970, 1966, 1961, 1956, 1945, 1940, 1935, 1930, 1925, 1920, 1909
3014 WABASH AVE	2020, 2017, 2014, 2010, 2006, 2005, 2000, 1995, 1992, 1990, 1985, 1980, 1975, 1970, 1966, 1961, 1956, 1951, 1940, 1935, 1930, 1925, 1920, 1909
3014 WABASH AVE	2020, 2017, 2014, 2010, 2006, 2005, 2000, 1995, 1992, 1990, 1985, 1980, 1975, 1970, 1966, 1961, 1956, 1951, 1945, 1935, 1930, 1925, 1920, 1909
3015 MONTGALL AVE	2020, 2017, 2014, 2010, 2006, 2005, 2000, 1995, 1992, 1990, 1985, 1980, 1975, 1970, 1966, 1961, 1956, 1951, 1945, 1940, 1930, 1925, 1920, 1909
3015 MONTGALL AVE	2020, 2017, 2014, 2010, 2006, 2005, 2000, 1995, 1992, 1990, 1985, 1980, 1975, 1970, 1966, 1961, 1956, 1951, 1945, 1935, 1930, 1925, 1920, 1909
3015 MONTGALL AVE	2020, 2017, 2014, 2010, 2006, 2005, 2000, 1995, 1992, 1990, 1985, 1980, 1975, 1970, 1966, 1961, 1956, 1945, 1940, 1935, 1930, 1925, 1920, 1909
3015 MONTGALL AVE	2020, 2017, 2014, 2010, 2006, 2005, 2000, 1995, 1992, 1990, 1985, 1980, 1975, 1970, 1966, 1961, 1956, 1951, 1940, 1935, 1930, 1925, 1920, 1909
3015 MONTGALL AVE	2020, 2017, 2014, 2010, 2006, 2005, 2000, 1995, 1992, 1990, 1985, 1980, 1975, 1970, 1966, 1961, 1956, 1951, 1945, 1940, 1935, 1925, 1920, 1909
3015 MONTGALL AVE	2020, 2017, 2014, 2010, 2006, 2005, 2000, 1995, 1992, 1990, 1985, 1980, 1975, 1970, 1966, 1961, 1956, 1951, 1945, 1940, 1935, 1930, 1925, 1909
3015 MONTGALL AVE	2020, 2017, 2014, 2010, 2006, 2005, 2000, 1995, 1992, 1990, 1985, 1980, 1975, 1970, 1966, 1961, 1956, 1951, 1945, 1940, 1935, 1930, 1920, 1909
3015 MONTGALL AVE	2020, 2017, 2014, 2010, 2006, 2005, 2000, 1995, 1992, 1990, 1985, 1975, 1970, 1966, 1961, 1956, 1951, 1945, 1940, 1935, 1930, 1925, 1920, 1909
3015 MONTGALL AVE	2020, 2017, 2014, 2010, 2006, 2005, 2000, 1995, 1992, 1990, 1985, 1980, 1975, 1966, 1961, 1956, 1951, 1945, 1940, 1935, 1930, 1925, 1920, 1909
3015 MONTGALL AVE	2020, 2017, 2014, 2010, 2006, 2005, 2000, 1995, 1992, 1990, 1985, 1980, 1970, 1966, 1961, 1956, 1951, 1945, 1940, 1935, 1930, 1925, 1920, 1909
3015 MONTGALL AVE	2020, 2017, 2014, 2010, 2006, 2005, 2000, 1995, 1992, 1990, 1985, 1980, 1975, 1970, 1966, 1961, 1951, 1945, 1940, 1935, 1930, 1925, 1920, 1909
3015 MONTGALL AVE	2020, 2017, 2014, 2010, 2006, 2005, 2000, 1995, 1992, 1990, 1985, 1980, 1975, 1970, 1961, 1956, 1951, 1945, 1940, 1935, 1930, 1925, 1920, 1909
3015 MONTGALL AVE	2020, 2014, 2010, 2006, 2005, 2000, 1995, 1992, 1990, 1985, 1980, 1975, 1970, 1966, 1961, 1956, 1951, 1945, 1940, 1935, 1930, 1925, 1920, 1909
2612 30TH ST	2020, 2017, 2014, 2010, 2006, 2005, 2000, 1995, 1992, 1990, 1985, 1980, 1975, 1966, 1961, 1956, 1951, 1945, 1940, 1935, 1930, 1925, 1920, 1909

FINDINGS

Address Researched	Address Not Identified in Research Source
2612 30TH ST	2020, 2017, 2014, 2010, 2006, 2005, 2000, 1995, 1992, 1990, 1985, 1975, 1970, 1966, 1961, 1956, 1951, 1945, 1940, 1935, 1930, 1925, 1920, 1909
2612 30TH ST	2020, 2017, 2014, 2010, 2006, 2005, 2000, 1995, 1992, 1990, 1985, 1980, 1970, 1966, 1961, 1956, 1951, 1945, 1940, 1935, 1930, 1925, 1920, 1909
2612 31ST	2020, 2017, 2014, 2010, 2006, 2005, 2000, 1995, 1992, 1990, 1985, 1980, 1975, 1970, 1966, 1961, 1951, 1945, 1940, 1935, 1930, 1925, 1920, 1909
2612 31ST	2020, 2017, 2014, 2010, 2006, 2005, 2000, 1995, 1992, 1990, 1985, 1980, 1975, 1970, 1966, 1961, 1956, 1951, 1945, 1940, 1935, 1930, 1925, 1909
2612 31ST	2020, 2017, 2014, 2010, 2006, 2005, 2000, 1995, 1992, 1990, 1985, 1980, 1975, 1970, 1966, 1961, 1956, 1951, 1945, 1940, 1935, 1925, 1920, 1909
2612 31ST	2020, 2017, 2014, 2010, 2006, 2005, 2000, 1995, 1992, 1990, 1985, 1980, 1975, 1970, 1966, 1961, 1956, 1951, 1940, 1935, 1930, 1925, 1920, 1909
2612 31ST	2020, 2017, 2014, 2010, 2006, 2005, 2000, 1995, 1992, 1990, 1985, 1980, 1975, 1970, 1966, 1961, 1956, 1951, 1945, 1940, 1930, 1925, 1920, 1909
2612 31ST ST	2020, 2017, 2014, 2010, 2006, 2005, 2000, 1995, 1992, 1990, 1985, 1980, 1975, 1970, 1966, 1961, 1956, 1951, 1945, 1940, 1935, 1930, 1920, 1909
2613 29TH	2020, 2017, 2014, 2010, 2006, 2005, 2000, 1995, 1992, 1990, 1985, 1980, 1975, 1970, 1966, 1961, 1956, 1951, 1945, 1940, 1935, 1930, 1925, 1909
2613 29TH	2020, 2017, 2014, 2010, 2006, 2005, 2000, 1995, 1992, 1990, 1985, 1980, 1975, 1970, 1966, 1961, 1956, 1951, 1945, 1940, 1935, 1925, 1920, 1909
2613 29TH	2020, 2017, 2014, 2010, 2006, 2005, 2000, 1995, 1992, 1990, 1985, 1980, 1975, 1970, 1966, 1961, 1956, 1951, 1945, 1940, 1930, 1925, 1920, 1909
2613 29TH	2020, 2017, 2014, 2010, 2006, 2005, 2000, 1995, 1992, 1990, 1985, 1980, 1975, 1970, 1966, 1961, 1956, 1951, 1945, 1935, 1930, 1925, 1920, 1909
2613 29TH	2020, 2017, 2014, 2010, 2006, 2005, 2000, 1995, 1992, 1990, 1985, 1980, 1975, 1970, 1966, 1961, 1956, 1951, 1940, 1935, 1930, 1925, 1920, 1909
2613 29TH	2020, 2017, 2014, 2010, 2006, 2005, 2000, 1995, 1992, 1990, 1985, 1980, 1975, 1970, 1966, 1961, 1956, 1945, 1940, 1935, 1930, 1925, 1920, 1909
2613 29TH	2020, 2017, 2014, 2010, 2006, 2005, 2000, 1995, 1992, 1990, 1985, 1980, 1975, 1970, 1966, 1961, 1951, 1945, 1940, 1935, 1930, 1925, 1920, 1909
2613 29TH	2020, 2017, 2014, 2010, 2006, 2005, 2000, 1992, 1990, 1985, 1980, 1975, 1970, 1966, 1961, 1956, 1951, 1945, 1940, 1935, 1930, 1925, 1920, 1909
2613 29TH ST	2020, 2017, 2014, 2010, 2006, 2005, 2000, 1995, 1992, 1990, 1985, 1980, 1975, 1970, 1961, 1956, 1951, 1945, 1940, 1935, 1930, 1925, 1920, 1909
2613 29TH ST	2020, 2017, 2014, 2010, 2006, 2005, 2000, 1995, 1992, 1990, 1985, 1980, 1975, 1970, 1966, 1956, 1951, 1945, 1940, 1935, 1930, 1925, 1920, 1909
2613 29TH ST	2020, 2017, 2014, 2010, 2006, 2005, 2000, 1995, 1992, 1990, 1985, 1980, 1975, 1966, 1961, 1956, 1951, 1945, 1940, 1935, 1930, 1925, 1920, 1909
2613 29TH ST	2020, 2017, 2014, 2010, 2006, 2005, 2000, 1995, 1992, 1990, 1985, 1980, 1975, 1970, 1966, 1961, 1956, 1951, 1945, 1940, 1935, 1930, 1920, 1909
2613 31ST	2020, 2017, 2014, 2010, 2006, 2005, 2000, 1995, 1992, 1990, 1985, 1980, 1975, 1970, 1966, 1961, 1956, 1951, 1945, 1940, 1935, 1930, 1925, 1909
2613 31ST	2020, 2017, 2014, 2010, 2006, 2005, 2000, 1995, 1992, 1990, 1985, 1980, 1975, 1970, 1966, 1961, 1956, 1951, 1945, 1940, 1935, 1925, 1920, 1909

FINDINGS

Address Researched	Address Not Identified in Research Source
2613 31ST	2020, 2017, 2014, 2010, 2006, 2005, 2000, 1995, 1992, 1990, 1985, 1980, 1975, 1970, 1966, 1961, 1956, 1945, 1940, 1935, 1930, 1925, 1920, 1909
2613 31ST	2020, 2017, 2014, 2010, 2006, 2005, 2000, 1995, 1992, 1990, 1985, 1980, 1975, 1970, 1966, 1961, 1956, 1951, 1940, 1935, 1930, 1925, 1920, 1909
2613 31ST	2020, 2017, 2014, 2010, 2006, 2005, 2000, 1995, 1992, 1990, 1985, 1980, 1975, 1970, 1966, 1961, 1956, 1951, 1945, 1935, 1930, 1925, 1920, 1909
2613 31ST	2020, 2017, 2014, 2010, 2006, 2005, 2000, 1995, 1992, 1990, 1985, 1980, 1975, 1970, 1966, 1961, 1956, 1951, 1945, 1940, 1930, 1925, 1920, 1909
2613 31ST	2020, 2017, 2014, 2010, 2006, 2005, 2000, 1995, 1992, 1990, 1985, 1980, 1975, 1970, 1966, 1961, 1951, 1945, 1940, 1935, 1930, 1925, 1920, 1909
2613 31ST ST	2020, 2017, 2014, 2010, 2006, 2005, 2000, 1995, 1992, 1990, 1985, 1980, 1975, 1970, 1966, 1956, 1951, 1945, 1940, 1935, 1930, 1925, 1920, 1909
2613 31ST ST	2020, 2017, 2014, 2010, 2006, 2005, 2000, 1995, 1992, 1990, 1985, 1980, 1975, 1970, 1961, 1956, 1951, 1945, 1940, 1935, 1930, 1925, 1920, 1909
2613 31ST ST	2020, 2017, 2014, 2010, 2006, 2005, 2000, 1995, 1992, 1990, 1985, 1980, 1975, 1970, 1966, 1961, 1956, 1951, 1945, 1940, 1935, 1930, 1920, 1909
2614 29TH TER	2020, 2017, 2014, 2010, 2006, 2005, 2000, 1995, 1992, 1985, 1980, 1975, 1970, 1966, 1961, 1956, 1951, 1945, 1940, 1935, 1930, 1925, 1920, 1909
2614 30TH	2020, 2017, 2014, 2010, 2006, 2005, 2000, 1992, 1990, 1985, 1980, 1975, 1970, 1966, 1961, 1956, 1951, 1945, 1940, 1935, 1930, 1925, 1920, 1909
2614 30TH	2020, 2017, 2014, 2010, 2006, 2005, 2000, 1995, 1992, 1990, 1985, 1980, 1975, 1970, 1966, 1961, 1951, 1945, 1940, 1935, 1930, 1925, 1920, 1909
2614 30TH	2020, 2017, 2014, 2010, 2006, 2005, 2000, 1995, 1992, 1990, 1985, 1980, 1975, 1970, 1966, 1961, 1956, 1945, 1940, 1935, 1930, 1925, 1920, 1909
2614 30TH	2020, 2017, 2014, 2010, 2006, 2005, 2000, 1995, 1992, 1990, 1985, 1980, 1975, 1970, 1966, 1961, 1956, 1951, 1945, 1940, 1935, 1930, 1925, 1909
2614 30TH	2020, 2017, 2014, 2010, 2006, 2005, 2000, 1995, 1992, 1990, 1985, 1980, 1975, 1970, 1966, 1961, 1956, 1951, 1945, 1940, 1935, 1925, 1920, 1909
2614 30TH	2020, 2017, 2014, 2010, 2006, 2005, 2000, 1995, 1992, 1990, 1985, 1980, 1975, 1970, 1966, 1961, 1956, 1945, 1940, 1935, 1930, 1925, 1920, 1909
2614 30TH	2020, 2017, 2014, 2010, 2006, 2005, 2000, 1995, 1992, 1990, 1985, 1980, 1975, 1970, 1966, 1961, 1956, 1951, 1940, 1935, 1930, 1925, 1920, 1909
2614 30TH ST	2020, 2017, 2014, 2010, 2006, 2005, 2000, 1995, 1992, 1990, 1985, 1980, 1975, 1970, 1966, 1961, 1956, 1951, 1945, 1940, 1935, 1930, 1920, 1909
2614 30TH ST	2020, 2017, 2014, 2010, 2006, 2005, 2000, 1995, 1992, 1990, 1985, 1980, 1975, 1970, 1961, 1956, 1951, 1945, 1940, 1935, 1930, 1925, 1920, 1909
2614 30TH ST	2020, 2017, 2014, 2010, 2006, 2005, 2000, 1995, 1992, 1990, 1985, 1980, 1975, 1970, 1966, 1956, 1951, 1945, 1940, 1935, 1930, 1925, 1920, 1909
2614 30TH ST	2020, 2017, 2014, 2010, 2006, 2005, 2000, 1995, 1992, 1990, 1985, 1980, 1975, 1966, 1961, 1956, 1951, 1945, 1940, 1935, 1930, 1925, 1920, 1909
2614 30TH ST	2020, 2017, 2014, 2010, 2006, 2005, 2000, 1995, 1992, 1990, 1985, 1980, 1970, 1966, 1961, 1956, 1951, 1945, 1940, 1935, 1930, 1925, 1920, 1909
2614 30TH ST	2020, 2017, 2014, 2010, 2006, 2005, 2000, 1995, 1992, 1990, 1985, 1975, 1970, 1966, 1961, 1956, 1951, 1945, 1940, 1935, 1930, 1925, 1920, 1909

FINDINGS

Address Researched	Address Not Identified in Research Source
2614 30TH ST	2020, 2017, 2014, 2010, 2006, 2005, 1995, 1992, 1990, 1985, 1980, 1975, 1970, 1966, 1961, 1956, 1951, 1945, 1940, 1935, 1930, 1925, 1920, 1909
2614 30TH ST	2020, 2017, 2014, 2010, 2005, 2000, 1995, 1992, 1990, 1985, 1980, 1975, 1970, 1966, 1961, 1956, 1951, 1945, 1940, 1935, 1930, 1925, 1920, 1909
2614 31ST ST	2020, 2017, 2014, 2010, 2006, 2005, 2000, 1995, 1992, 1990, 1985, 1980, 1975, 1966, 1961, 1956, 1951, 1945, 1940, 1935, 1930, 1925, 1920, 1909
2614 E 30TH ST	2020, 2017, 2014, 2010, 2006, 2005, 1995, 1992, 1990, 1985, 1980, 1975, 1970, 1966, 1961, 1956, 1951, 1945, 1940, 1935, 1930, 1925, 1920, 1909
2614 E 30TH ST	2020, 2017, 2014, 2010, 2006, 2000, 1995, 1992, 1990, 1985, 1980, 1975, 1970, 1966, 1961, 1956, 1951, 1945, 1940, 1935, 1930, 1925, 1920, 1909
2614 E 30TH ST	2020, 2017, 2014, 2006, 2005, 2000, 1995, 1992, 1990, 1985, 1980, 1975, 1970, 1966, 1961, 1956, 1951, 1945, 1940, 1935, 1930, 1925, 1920, 1909
2614 E 30TH ST	2020, 2017, 2010, 2006, 2005, 2000, 1995, 1992, 1990, 1985, 1980, 1975, 1970, 1966, 1961, 1956, 1951, 1945, 1940, 1935, 1930, 1925, 1920, 1909
2614 E 30TH ST	2020, 2014, 2010, 2006, 2005, 2000, 1995, 1992, 1990, 1985, 1980, 1975, 1970, 1966, 1961, 1956, 1951, 1945, 1940, 1935, 1930, 1925, 1920, 1909
2614 E 30TH ST	2017, 2014, 2010, 2006, 2005, 2000, 1995, 1992, 1990, 1985, 1980, 1975, 1970, 1966, 1961, 1956, 1951, 1945, 1940, 1935, 1930, 1925, 1920, 1909
2615 29TH	2020, 2017, 2014, 2010, 2006, 2005, 2000, 1992, 1990, 1985, 1980, 1975, 1970, 1966, 1961, 1956, 1951, 1945, 1940, 1935, 1930, 1925, 1920, 1909
2615 29TH	2020, 2017, 2014, 2010, 2006, 2005, 2000, 1995, 1992, 1990, 1985, 1980, 1975, 1970, 1966, 1961, 1951, 1945, 1940, 1935, 1930, 1925, 1920, 1909
2615 29TH	2020, 2017, 2014, 2010, 2006, 2005, 2000, 1995, 1992, 1990, 1985, 1980, 1975, 1970, 1966, 1961, 1956, 1951, 1945, 1940, 1935, 1930, 1925, 1909
2615 29TH	2020, 2017, 2014, 2010, 2006, 2005, 2000, 1995, 1992, 1990, 1985, 1980, 1975, 1970, 1966, 1961, 1956, 1951, 1945, 1940, 1930, 1925, 1920, 1909
2615 29TH	2020, 2017, 2014, 2010, 2006, 2005, 2000, 1995, 1992, 1990, 1985, 1980, 1975, 1970, 1966, 1961, 1956, 1951, 1945, 1940, 1935, 1925, 1920, 1909
2615 29TH	2020, 2017, 2014, 2010, 2006, 2005, 2000, 1995, 1992, 1990, 1985, 1980, 1975, 1970, 1966, 1961, 1956, 1951, 1940, 1935, 1930, 1925, 1920, 1909
2615 29TH	2020, 2017, 2014, 2010, 2006, 2005, 2000, 1995, 1992, 1990, 1985, 1980, 1975, 1970, 1966, 1961, 1956, 1945, 1940, 1935, 1930, 1925, 1920, 1909
2615 29TH	2020, 2017, 2014, 2010, 2006, 2005, 2000, 1995, 1992, 1990, 1985, 1980, 1975, 1970, 1966, 1961, 1956, 1951, 1945, 1935, 1930, 1925, 1920, 1909
2615 29TH ST	2020, 2017, 2014, 2010, 2006, 2005, 2000, 1995, 1992, 1990, 1985, 1980, 1975, 1970, 1966, 1961, 1956, 1951, 1945, 1940, 1935, 1930, 1920, 1909
2615 29TH ST	2020, 2017, 2014, 2010, 2006, 2005, 2000, 1995, 1992, 1990, 1985, 1980, 1975, 1970, 1966, 1956, 1951, 1945, 1940, 1935, 1930, 1925, 1920, 1909
2615 29TH ST	2020, 2017, 2014, 2010, 2006, 2005, 2000, 1995, 1992, 1990, 1985, 1980, 1975, 1970, 1961, 1956, 1951, 1945, 1940, 1935, 1930, 1925, 1920, 1909
2615 29TH ST	2020, 2017, 2014, 2010, 2006, 2005, 2000, 1995, 1992, 1990, 1985, 1980, 1975, 1966, 1961, 1956, 1951, 1945, 1940, 1935, 1930, 1925, 1920, 1909
2615 29TH ST	2020, 2017, 2014, 2010, 2006, 2005, 2000, 1995, 1992, 1990, 1985, 1980, 1970, 1966, 1961, 1956, 1951, 1945, 1940, 1935, 1930, 1925, 1920, 1909

FINDINGS

Address Researched	Address Not Identified in Research Source
2615 29TH ST	2020, 2017, 2014, 2010, 2006, 2005, 2000, 1995, 1992, 1990, 1985, 1975, 1970, 1966, 1961, 1956, 1951, 1945, 1940, 1935, 1930, 1925, 1920, 1909
2615 29TH ST	2020, 2017, 2014, 2010, 2006, 2005, 2000, 1995, 1992, 1990, 1980, 1975, 1970, 1966, 1961, 1956, 1951, 1945, 1940, 1935, 1930, 1925, 1920, 1909
2615 29TH ST	2020, 2017, 2014, 2010, 2006, 2005, 2000, 1995, 1992, 1985, 1980, 1975, 1970, 1966, 1961, 1956, 1951, 1945, 1940, 1935, 1930, 1925, 1920, 1909
2615 29TH ST	2020, 2017, 2014, 2010, 2006, 2005, 1995, 1992, 1990, 1985, 1980, 1975, 1970, 1966, 1961, 1956, 1951, 1945, 1940, 1935, 1930, 1925, 1920, 1909
2615 29TH ST	2020, 2017, 2014, 2010, 2005, 2000, 1995, 1992, 1990, 1985, 1980, 1975, 1970, 1966, 1961, 1956, 1951, 1945, 1940, 1935, 1930, 1925, 1920, 1909
2615 30TH	2020, 2017, 2014, 2010, 2006, 2005, 2000, 1995, 1992, 1990, 1985, 1980, 1975, 1970, 1966, 1961, 1956, 1945, 1940, 1935, 1930, 1925, 1920, 1909
2615 30TH	2020, 2017, 2014, 2010, 2006, 2005, 2000, 1995, 1992, 1990, 1985, 1980, 1975, 1970, 1966, 1961, 1951, 1945, 1940, 1935, 1930, 1925, 1920, 1909
2615 30TH	2020, 2017, 2014, 2010, 2006, 2005, 2000, 1995, 1992, 1990, 1985, 1980, 1975, 1970, 1966, 1961, 1956, 1951, 1945, 1940, 1935, 1925, 1920, 1909
2615 30TH	2020, 2017, 2014, 2010, 2006, 2005, 2000, 1995, 1992, 1990, 1985, 1980, 1975, 1970, 1966, 1961, 1956, 1951, 1945, 1940, 1935, 1930, 1925, 1920, 1909
2615 30TH	2020, 2017, 2014, 2010, 2006, 2005, 2000, 1995, 1992, 1990, 1985, 1980, 1975, 1970, 1966, 1961, 1956, 1951, 1940, 1935, 1930, 1925, 1920, 1909
2615 30TH ST	2020, 2017, 2014, 2010, 2006, 2005, 2000, 1995, 1992, 1990, 1985, 1980, 1975, 1970, 1966, 1961, 1956, 1951, 1945, 1940, 1935, 1930, 1920, 1909
2615 30TH ST	2020, 2017, 2014, 2010, 2006, 2005, 2000, 1995, 1992, 1990, 1985, 1980, 1975, 1970, 1961, 1956, 1951, 1945, 1940, 1935, 1930, 1925, 1920, 1909
2615 30TH ST	2020, 2017, 2014, 2010, 2006, 2005, 2000, 1995, 1992, 1990, 1985, 1980, 1975, 1970, 1966, 1956, 1951, 1945, 1940, 1935, 1930, 1925, 1920, 1909
2615 30TH ST	2020, 2017, 2014, 2010, 2006, 2005, 2000, 1995, 1992, 1990, 1985, 1980, 1970, 1966, 1961, 1956, 1951, 1945, 1940, 1935, 1930, 1925, 1920, 1909
2615 30TH ST	2020, 2017, 2014, 2010, 2006, 2005, 2000, 1995, 1992, 1990, 1985, 1975, 1970, 1966, 1961, 1956, 1951, 1945, 1940, 1935, 1930, 1925, 1920, 1909
2615 30TH ST	2020, 2017, 2014, 2010, 2006, 2005, 2000, 1995, 1992, 1990, 1985, 1980, 1975, 1966, 1961, 1956, 1951, 1945, 1940, 1935, 1930, 1925, 1920, 1909
2615 31ST	2020, 2017, 2014, 2010, 2006, 2005, 2000, 1995, 1992, 1990, 1985, 1980, 1975, 1970, 1966, 1961, 1951, 1945, 1940, 1935, 1930, 1925, 1920, 1909
2615 31ST	2020, 2017, 2014, 2010, 2006, 2005, 2000, 1995, 1992, 1990, 1985, 1980, 1975, 1970, 1966, 1961, 1956, 1951, 1945, 1940, 1935, 1930, 1925, 1909
2615 31ST	2020, 2017, 2014, 2010, 2006, 2005, 2000, 1995, 1992, 1990, 1985, 1980, 1975, 1970, 1966, 1961, 1956, 1951, 1945, 1940, 1935, 1925, 1920, 1909
2615 31ST	2020, 2017, 2014, 2010, 2006, 2005, 2000, 1995, 1992, 1990, 1985, 1980, 1975, 1970, 1966, 1961, 1956, 1951, 1940, 1935, 1930, 1925, 1920, 1909
2615 31ST	2020, 2017, 2014, 2010, 2006, 2005, 2000, 1995, 1992, 1990, 1985, 1980, 1975, 1970, 1966, 1961, 1956, 1945, 1940, 1935, 1930, 1925, 1920, 1909

FINDINGS

Address Researched	Address Not Identified in Research Source
2615 31ST	2020, 2017, 2014, 2010, 2006, 2005, 2000, 1995, 1992, 1990, 1985, 1980, 1975, 1970, 1966, 1961, 1956, 1951, 1945, 1935, 1930, 1925, 1920, 1909
2615 31ST	2020, 2017, 2014, 2010, 2006, 2005, 2000, 1995, 1992, 1990, 1985, 1980, 1975, 1970, 1966, 1961, 1956, 1951, 1945, 1940, 1930, 1925, 1920, 1909
2615 31ST ST	2020, 2017, 2014, 2010, 2006, 2005, 2000, 1995, 1992, 1990, 1985, 1980, 1975, 1970, 1966, 1961, 1956, 1951, 1945, 1940, 1935, 1930, 1920, 1909
2615 31ST ST	2020, 2017, 2014, 2010, 2006, 2005, 2000, 1995, 1992, 1990, 1985, 1980, 1975, 1970, 1966, 1956, 1951, 1945, 1940, 1935, 1930, 1925, 1920, 1909
2615 31ST ST	2020, 2017, 2014, 2010, 2006, 2005, 2000, 1995, 1992, 1990, 1985, 1980, 1975, 1970, 1961, 1956, 1951, 1945, 1940, 1935, 1930, 1925, 1920, 1909
2615 E 29TH ST	2020, 2017, 2014, 2010, 2006, 2000, 1995, 1992, 1990, 1985, 1980, 1975, 1970, 1966, 1961, 1956, 1951, 1945, 1940, 1935, 1930, 1925, 1920, 1909
2615 E 29TH ST	2020, 2017, 2014, 2010, 2006, 2005, 1995, 1992, 1990, 1985, 1980, 1975, 1970, 1966, 1961, 1956, 1951, 1945, 1940, 1935, 1930, 1925, 1920, 1909
2615 E 29TH ST	2017, 2014, 2010, 2006, 2005, 2000, 1995, 1992, 1990, 1985, 1980, 1975, 1970, 1966, 1961, 1956, 1951, 1945, 1940, 1935, 1930, 1925, 1920, 1909
2615 E 29TH ST	2020, 2014, 2010, 2006, 2005, 2000, 1995, 1992, 1990, 1985, 1980, 1975, 1970, 1966, 1961, 1956, 1951, 1945, 1940, 1935, 1930, 1925, 1920, 1909
2615 E 29TH ST	2020, 2017, 2010, 2006, 2005, 2000, 1995, 1992, 1990, 1985, 1980, 1975, 1970, 1966, 1961, 1956, 1951, 1945, 1940, 1935, 1930, 1925, 1920, 1909
2615 E 29TH ST	2020, 2017, 2014, 2006, 2005, 2000, 1995, 1992, 1990, 1985, 1980, 1975, 1970, 1966, 1961, 1956, 1951, 1945, 1940, 1935, 1930, 1925, 1920, 1909
2615 E 29TH ST	2020, 2017, 2014, 2010, 2006, 2005, 2000, 1992, 1990, 1985, 1980, 1975, 1970, 1966, 1961, 1956, 1951, 1945, 1940, 1935, 1930, 1925, 1920, 1909
2616 29TH	2020, 2017, 2014, 2010, 2006, 2005, 2000, 1992, 1990, 1985, 1980, 1975, 1970, 1966, 1961, 1956, 1951, 1945, 1940, 1935, 1930, 1925, 1920, 1909
2616 29TH	2020, 2017, 2014, 2010, 2006, 2005, 2000, 1995, 1992, 1990, 1985, 1980, 1975, 1970, 1966, 1961, 1951, 1945, 1940, 1935, 1930, 1925, 1920, 1909
2616 29TH	2020, 2017, 2014, 2010, 2006, 2005, 2000, 1995, 1992, 1990, 1985, 1980, 1975, 1970, 1966, 1961, 1956, 1951, 1945, 1940, 1935, 1930, 1925, 1909
2616 29TH	2020, 2017, 2014, 2010, 2006, 2005, 2000, 1995, 1992, 1990, 1985, 1980, 1975, 1970, 1966, 1961, 1956, 1951, 1945, 1940, 1935, 1925, 1920, 1909
2616 29TH	2020, 2017, 2014, 2010, 2006, 2005, 2000, 1995, 1992, 1990, 1985, 1980, 1975, 1970, 1966, 1961, 1956, 1951, 1945, 1940, 1930, 1925, 1920, 1909
2616 29TH	2020, 2017, 2014, 2010, 2006, 2005, 2000, 1995, 1992, 1990, 1985, 1980, 1975, 1970, 1966, 1961, 1956, 1951, 1945, 1935, 1930, 1925, 1920, 1909
2616 29TH	2020, 2017, 2014, 2010, 2006, 2005, 2000, 1995, 1992, 1990, 1985, 1980, 1975, 1970, 1966, 1961, 1956, 1945, 1940, 1935, 1930, 1925, 1920, 1909
2616 29TH	2020, 2017, 2014, 2010, 2006, 2005, 2000, 1995, 1992, 1990, 1985, 1980, 1975, 1970, 1966, 1961, 1956, 1951, 1940, 1935, 1930, 1925, 1920, 1909
2616 29TH ST	2020, 2017, 2014, 2010, 2006, 2005, 2000, 1995, 1992, 1990, 1985, 1980, 1975, 1970, 1966, 1961, 1956, 1951, 1945, 1940, 1935, 1930, 1920, 1909
2616 29TH ST	2020, 2017, 2014, 2010, 2006, 2005, 2000, 1995, 1992, 1990, 1985, 1980, 1975, 1970, 1961, 1956, 1951, 1945, 1940, 1935, 1930, 1925, 1920, 1909

FINDINGS

Address Researched	Address Not Identified in Research Source
2616 29TH ST	2020, 2017, 2014, 2010, 2006, 2005, 2000, 1995, 1992, 1990, 1985, 1980, 1975, 1970, 1966, 1956, 1951, 1945, 1940, 1935, 1930, 1925, 1920, 1909
2616 29TH ST	2020, 2017, 2014, 2010, 2006, 2005, 2000, 1995, 1992, 1990, 1985, 1980, 1975, 1966, 1961, 1956, 1951, 1945, 1940, 1935, 1930, 1925, 1920, 1909
2616 29TH ST	2020, 2017, 2014, 2010, 2006, 2005, 2000, 1995, 1992, 1990, 1985, 1980, 1970, 1966, 1961, 1956, 1951, 1945, 1940, 1935, 1930, 1925, 1920, 1909
2616 29TH ST	2020, 2017, 2014, 2010, 2006, 2005, 2000, 1995, 1992, 1990, 1985, 1975, 1970, 1966, 1961, 1956, 1951, 1945, 1940, 1935, 1930, 1925, 1920, 1909
2616 29TH ST	2020, 2017, 2014, 2010, 2006, 2005, 2000, 1995, 1992, 1985, 1980, 1975, 1970, 1966, 1961, 1956, 1951, 1945, 1940, 1935, 1930, 1925, 1920, 1909
2616 29TH ST	2020, 2017, 2014, 2010, 2006, 2005, 2000, 1995, 1992, 1990, 1980, 1975, 1970, 1966, 1961, 1956, 1951, 1945, 1940, 1935, 1930, 1925, 1920, 1909
2616 29TH ST	2020, 2017, 2014, 2010, 2006, 2005, 1995, 1992, 1990, 1985, 1980, 1975, 1970, 1966, 1961, 1956, 1951, 1945, 1940, 1935, 1930, 1925, 1920, 1909
2616 29TH ST	2020, 2017, 2014, 2010, 2005, 2000, 1995, 1992, 1990, 1985, 1980, 1975, 1970, 1966, 1961, 1956, 1951, 1945, 1940, 1935, 1930, 1925, 1920, 1909
2616 29TH TER	2020, 2017, 2014, 2010, 2006, 2005, 2000, 1995, 1992, 1985, 1980, 1975, 1970, 1966, 1961, 1956, 1951, 1945, 1940, 1935, 1930, 1925, 1920, 1909
2616 30TH	2020, 2017, 2014, 2010, 2006, 2005, 2000, 1992, 1990, 1985, 1980, 1975, 1970, 1966, 1961, 1956, 1951, 1945, 1940, 1935, 1930, 1925, 1920, 1909
2616 30TH	2020, 2017, 2014, 2010, 2006, 2005, 2000, 1995, 1992, 1990, 1985, 1980, 1975, 1970, 1966, 1961, 1956, 1945, 1940, 1935, 1930, 1925, 1920, 1909
2616 30TH	2020, 2017, 2014, 2010, 2006, 2005, 2000, 1995, 1992, 1990, 1985, 1980, 1975, 1970, 1966, 1961, 1951, 1945, 1940, 1935, 1930, 1925, 1920, 1909
2616 30TH	2020, 2017, 2014, 2010, 2006, 2005, 2000, 1995, 1992, 1990, 1985, 1980, 1975, 1970, 1966, 1961, 1956, 1951, 1945, 1940, 1935, 1930, 1925, 1909
2616 30TH	2020, 2017, 2014, 2010, 2006, 2005, 2000, 1995, 1992, 1990, 1985, 1980, 1975, 1970, 1966, 1961, 1956, 1951, 1945, 1940, 1935, 1925, 1920, 1909
2616 30TH	2020, 2017, 2014, 2010, 2006, 2005, 2000, 1995, 1992, 1990, 1985, 1980, 1975, 1970, 1966, 1961, 1956, 1951, 1940, 1935, 1930, 1925, 1920, 1909
2616 30TH	2020, 2017, 2014, 2010, 2006, 2005, 2000, 1995, 1992, 1990, 1985, 1980, 1975, 1970, 1966, 1961, 1956, 1951, 1945, 1935, 1930, 1925, 1920, 1909
2616 30TH ST	2020, 2017, 2014, 2010, 2006, 2005, 2000, 1995, 1992, 1990, 1985, 1980, 1975, 1970, 1966, 1961, 1956, 1951, 1945, 1940, 1935, 1930, 1920, 1909
2616 30TH ST	2020, 2017, 2014, 2010, 2006, 2005, 2000, 1995, 1992, 1990, 1985, 1980, 1975, 1970, 1966, 1956, 1951, 1945, 1940, 1935, 1930, 1925, 1920, 1909
2616 30TH ST	2020, 2017, 2014, 2010, 2006, 2005, 2000, 1995, 1992, 1990, 1985, 1980, 1975, 1970, 1961, 1956, 1951, 1945, 1940, 1935, 1930, 1925, 1920, 1909
2616 30TH ST	2020, 2017, 2014, 2010, 2006, 2005, 2000, 1995, 1992, 1990, 1985, 1980, 1970, 1966, 1961, 1956, 1951, 1945, 1940, 1935, 1930, 1925, 1920, 1909
2616 30TH ST	2020, 2017, 2014, 2010, 2006, 2005, 2000, 1995, 1992, 1990, 1985, 1975, 1970, 1966, 1961, 1956, 1951, 1945, 1940, 1935, 1930, 1925, 1920, 1909
2616 30TH ST	2020, 2017, 2014, 2010, 2006, 2005, 2000, 1995, 1992, 1990, 1985, 1980, 1975, 1966, 1961, 1956, 1951, 1945, 1940, 1935, 1930, 1925, 1920, 1909

FINDINGS

Address Researched	Address Not Identified in Research Source
2616 30TH ST	2020, 2017, 2014, 2010, 2005, 2000, 1995, 1992, 1990, 1985, 1980, 1975, 1970, 1966, 1961, 1956, 1951, 1945, 1940, 1935, 1930, 1925, 1920, 1909
2616 30TH ST	2020, 2017, 2014, 2010, 2006, 2005, 1995, 1992, 1990, 1985, 1980, 1975, 1970, 1966, 1961, 1956, 1951, 1945, 1940, 1935, 1930, 1925, 1920, 1909
2616 31ST	2020, 2017, 2014, 2010, 2006, 2005, 2000, 1995, 1992, 1990, 1985, 1980, 1975, 1970, 1966, 1961, 1951, 1945, 1940, 1935, 1930, 1925, 1920, 1909
2616 31ST	2020, 2017, 2014, 2010, 2006, 2005, 2000, 1995, 1992, 1990, 1985, 1980, 1975, 1970, 1966, 1961, 1956, 1951, 1945, 1940, 1935, 1930, 1925, 1909
2616 31ST	2020, 2017, 2014, 2010, 2006, 2005, 2000, 1995, 1992, 1990, 1985, 1980, 1975, 1970, 1966, 1961, 1956, 1951, 1945, 1940, 1935, 1925, 1920, 1909
2616 31ST	2020, 2017, 2014, 2010, 2006, 2005, 2000, 1995, 1992, 1990, 1985, 1980, 1975, 1970, 1966, 1961, 1956, 1951, 1945, 1935, 1930, 1925, 1920, 1909
2616 31ST	2020, 2017, 2014, 2010, 2006, 2005, 2000, 1995, 1992, 1990, 1985, 1980, 1975, 1970, 1966, 1961, 1956, 1951, 1945, 1940, 1930, 1925, 1920, 1909
2616 31ST	2020, 2017, 2014, 2010, 2006, 2005, 2000, 1995, 1992, 1990, 1985, 1980, 1975, 1970, 1966, 1961, 1956, 1951, 1940, 1935, 1930, 1925, 1920, 1909
2616 31ST	2020, 2017, 2014, 2010, 2006, 2005, 2000, 1995, 1992, 1990, 1985, 1980, 1975, 1970, 1966, 1961, 1956, 1945, 1940, 1935, 1930, 1925, 1920, 1909
2616 31ST ST	2020, 2017, 2014, 2010, 2006, 2005, 2000, 1995, 1992, 1990, 1985, 1980, 1975, 1970, 1966, 1961, 1956, 1951, 1945, 1940, 1935, 1930, 1920, 1909
2616 31ST ST	2020, 2017, 2014, 2010, 2006, 2005, 2000, 1995, 1992, 1990, 1985, 1980, 1975, 1970, 1961, 1956, 1951, 1945, 1940, 1935, 1930, 1925, 1920, 1909
2616 31ST ST	2020, 2017, 2014, 2010, 2006, 2005, 2000, 1995, 1992, 1990, 1985, 1980, 1970, 1966, 1961, 1956, 1951, 1945, 1940, 1935, 1930, 1925, 1920, 1909
2616 31ST ST	2020, 2017, 2014, 2010, 2006, 2005, 2000, 1995, 1992, 1990, 1985, 1980, 1975, 1966, 1961, 1956, 1951, 1945, 1940, 1935, 1930, 1925, 1920, 1909
2616 31ST ST	2020, 2017, 2014, 2010, 2006, 2005, 2000, 1995, 1992, 1990, 1985, 1975, 1970, 1966, 1961, 1956, 1951, 1945, 1940, 1935, 1930, 1925, 1920, 1909
2616 E 29TH ST	2020, 2017, 2014, 2010, 2006, 2005, 1995, 1992, 1990, 1985, 1980, 1975, 1970, 1966, 1961, 1956, 1951, 1945, 1940, 1935, 1930, 1925, 1920, 1909
2616 E 29TH ST	2020, 2017, 2014, 2010, 2006, 2000, 1995, 1992, 1990, 1985, 1980, 1975, 1970, 1966, 1961, 1956, 1951, 1945, 1940, 1935, 1930, 1925, 1920, 1909
2616 E 29TH ST	2020, 2017, 2014, 2006, 2005, 2000, 1995, 1992, 1990, 1985, 1980, 1975, 1970, 1966, 1961, 1956, 1951, 1945, 1940, 1935, 1930, 1925, 1920, 1909
2616 E 29TH ST	2020, 2017, 2010, 2006, 2005, 2000, 1995, 1992, 1990, 1985, 1980, 1975, 1970, 1966, 1961, 1956, 1951, 1945, 1940, 1935, 1930, 1925, 1920, 1909
2616 E 29TH ST	2020, 2014, 2010, 2006, 2005, 2000, 1995, 1992, 1990, 1985, 1980, 1975, 1970, 1966, 1961, 1956, 1951, 1945, 1940, 1935, 1930, 1925, 1920, 1909
2616 E 29TH ST	2017, 2014, 2010, 2006, 2005, 2000, 1995, 1992, 1990, 1985, 1980, 1975, 1970, 1966, 1961, 1956, 1951, 1945, 1940, 1935, 1930, 1925, 1920, 1909
2616 E 29TH ST	2020, 2017, 2014, 2010, 2006, 2005, 2000, 1992, 1990, 1985, 1980, 1975, 1970, 1966, 1961, 1956, 1951, 1945, 1940, 1935, 1930, 1925, 1920, 1909
2616 E 30TH ST	2020, 2017, 2014, 2010, 2006, 2005, 2000, 1992, 1990, 1985, 1980, 1975, 1970, 1966, 1961, 1956, 1951, 1945, 1940, 1935, 1930, 1925, 1920, 1909

FINDINGS

Address Researched	Address Not Identified in Research Source
2616 E 30TH ST	2020, 2017, 2014, 2010, 2006, 2005, 2000, 1995, 1990, 1985, 1980, 1975, 1970, 1966, 1961, 1956, 1951, 1945, 1940, 1935, 1930, 1925, 1920, 1909
2616 E 30TH ST	2017, 2014, 2010, 2006, 2005, 2000, 1995, 1992, 1990, 1985, 1980, 1975, 1970, 1966, 1961, 1956, 1951, 1945, 1940, 1935, 1930, 1925, 1920, 1909
2616 E 30TH ST	2020, 2014, 2010, 2006, 2005, 2000, 1995, 1992, 1990, 1985, 1980, 1975, 1970, 1966, 1961, 1956, 1951, 1945, 1940, 1935, 1930, 1925, 1920, 1909
2616 E 30TH ST	2020, 2017, 2014, 2006, 2005, 2000, 1995, 1992, 1990, 1985, 1980, 1975, 1970, 1966, 1961, 1956, 1951, 1945, 1940, 1935, 1930, 1925, 1920, 1909
2616 E 30TH ST	2020, 2017, 2010, 2006, 2005, 2000, 1995, 1992, 1990, 1985, 1980, 1975, 1970, 1966, 1961, 1956, 1951, 1945, 1940, 1935, 1930, 1925, 1920, 1909
2616 E 30TH ST	2020, 2017, 2014, 2010, 2006, 2005, 1995, 1992, 1990, 1985, 1980, 1975, 1970, 1966, 1961, 1956, 1951, 1945, 1940, 1935, 1930, 1925, 1920, 1909
2616 E 30TH ST	2020, 2017, 2014, 2010, 2006, 2000, 1995, 1992, 1990, 1985, 1980, 1975, 1970, 1966, 1961, 1956, 1951, 1945, 1940, 1935, 1930, 1925, 1920, 1909
2617 29TH	2020, 2017, 2014, 2010, 2006, 2005, 2000, 1992, 1990, 1985, 1980, 1975, 1970, 1966, 1961, 1956, 1951, 1945, 1940, 1935, 1930, 1925, 1920, 1909
2617 29TH	2020, 2017, 2014, 2010, 2006, 2005, 2000, 1995, 1992, 1990, 1985, 1980, 1975, 1970, 1966, 1961, 1951, 1945, 1940, 1935, 1930, 1925, 1920, 1909
2617 29TH	2020, 2017, 2014, 2010, 2006, 2005, 2000, 1995, 1992, 1990, 1985, 1980, 1975, 1970, 1966, 1961, 1956, 1951, 1945, 1940, 1935, 1930, 1925, 1909
2617 29TH	2020, 2017, 2014, 2010, 2006, 2005, 2000, 1995, 1992, 1990, 1985, 1980, 1975, 1970, 1966, 1961, 1956, 1951, 1945, 1940, 1935, 1925, 1920, 1909
2617 29TH	2020, 2017, 2014, 2010, 2006, 2005, 2000, 1995, 1992, 1990, 1985, 1980, 1975, 1970, 1966, 1961, 1956, 1951, 1945, 1940, 1930, 1925, 1920, 1909
2617 29TH	2020, 2017, 2014, 2010, 2006, 2005, 2000, 1995, 1992, 1990, 1985, 1980, 1975, 1970, 1966, 1961, 1956, 1945, 1940, 1935, 1930, 1925, 1920, 1909
2617 29TH	2020, 2017, 2014, 2010, 2006, 2005, 2000, 1995, 1992, 1990, 1985, 1980, 1975, 1970, 1966, 1961, 1956, 1951, 1940, 1935, 1930, 1925, 1920, 1909
2617 29TH	2020, 2017, 2014, 2010, 2006, 2005, 2000, 1995, 1992, 1990, 1985, 1980, 1975, 1970, 1966, 1961, 1956, 1951, 1945, 1935, 1930, 1925, 1920, 1909
2617 29TH ST	2020, 2017, 2014, 2010, 2006, 2005, 2000, 1995, 1992, 1990, 1985, 1980, 1975, 1970, 1966, 1961, 1956, 1951, 1945, 1940, 1935, 1930, 1920, 1909
2617 29TH ST	2020, 2017, 2014, 2010, 2006, 2005, 2000, 1995, 1992, 1990, 1985, 1980, 1975, 1970, 1961, 1956, 1951, 1945, 1940, 1935, 1930, 1925, 1920, 1909
2617 29TH ST	2020, 2017, 2014, 2010, 2006, 2005, 2000, 1995, 1992, 1990, 1985, 1980, 1975, 1970, 1966, 1956, 1951, 1945, 1940, 1935, 1930, 1925, 1920, 1909
2617 29TH ST	2020, 2017, 2014, 2010, 2006, 2005, 2000, 1995, 1992, 1990, 1985, 1980, 1970, 1966, 1961, 1956, 1951, 1945, 1940, 1935, 1930, 1925, 1920, 1909
2617 29TH ST	2020, 2017, 2014, 2010, 2006, 2005, 2000, 1995, 1992, 1990, 1985, 1975, 1970, 1966, 1961, 1956, 1951, 1945, 1940, 1935, 1930, 1925, 1920, 1909
2617 29TH ST	2020, 2017, 2014, 2010, 2006, 2005, 2000, 1995, 1992, 1990, 1985, 1980, 1975, 1966, 1961, 1956, 1951, 1945, 1940, 1935, 1930, 1925, 1920, 1909
2617 29TH ST	2020, 2017, 2014, 2010, 2006, 2005, 2000, 1995, 1992, 1985, 1980, 1975, 1970, 1966, 1961, 1956, 1951, 1945, 1940, 1935, 1930, 1925, 1920, 1909

FINDINGS

Address Researched	Address Not Identified in Research Source
2617 29TH ST	2020, 2017, 2014, 2010, 2006, 2005, 1995, 1992, 1990, 1985, 1980, 1975, 1970, 1966, 1961, 1956, 1951, 1945, 1940, 1935, 1930, 1925, 1920, 1909
2617 29TH ST	2020, 2017, 2014, 2010, 2005, 2000, 1995, 1992, 1990, 1985, 1980, 1975, 1970, 1966, 1961, 1956, 1951, 1945, 1940, 1935, 1930, 1925, 1920, 1909
2617 30TH	2020, 2017, 2014, 2010, 2006, 2005, 2000, 1995, 1992, 1990, 1985, 1980, 1975, 1970, 1966, 1961, 1956, 1945, 1940, 1935, 1930, 1925, 1920, 1909
2617 30TH	2020, 2017, 2014, 2010, 2006, 2005, 2000, 1995, 1992, 1990, 1985, 1980, 1975, 1970, 1966, 1961, 1951, 1945, 1940, 1935, 1930, 1925, 1920, 1909
2617 30TH	2020, 2017, 2014, 2010, 2006, 2005, 2000, 1995, 1992, 1990, 1985, 1980, 1975, 1970, 1966, 1961, 1956, 1951, 1945, 1940, 1935, 1930, 1925, 1909
2617 30TH	2020, 2017, 2014, 2010, 2006, 2005, 2000, 1995, 1992, 1990, 1985, 1980, 1975, 1970, 1966, 1961, 1956, 1951, 1945, 1940, 1935, 1925, 1920, 1909
2617 30TH	2020, 2017, 2014, 2010, 2006, 2005, 2000, 1995, 1992, 1990, 1985, 1980, 1975, 1970, 1966, 1961, 1956, 1951, 1945, 1935, 1930, 1925, 1920, 1909
2617 30TH	2020, 2017, 2014, 2010, 2006, 2005, 2000, 1995, 1992, 1990, 1985, 1980, 1975, 1970, 1966, 1961, 1956, 1951, 1940, 1935, 1930, 1925, 1920, 1909
2617 30TH ST	2020, 2017, 2014, 2010, 2006, 2005, 2000, 1995, 1992, 1990, 1985, 1980, 1975, 1970, 1966, 1961, 1956, 1951, 1945, 1940, 1935, 1930, 1920, 1909
2617 30TH ST	2020, 2017, 2014, 2010, 2006, 2005, 2000, 1995, 1992, 1990, 1985, 1980, 1975, 1970, 1966, 1956, 1951, 1945, 1940, 1935, 1930, 1925, 1920, 1909
2617 30TH ST	2020, 2017, 2014, 2010, 2006, 2005, 2000, 1995, 1992, 1990, 1985, 1980, 1975, 1970, 1961, 1956, 1951, 1945, 1940, 1935, 1930, 1925, 1920, 1909
2617 30TH ST	2020, 2017, 2014, 2010, 2006, 2005, 2000, 1995, 1992, 1990, 1985, 1980, 1975, 1966, 1961, 1956, 1951, 1945, 1940, 1935, 1930, 1925, 1920, 1909
2617 30TH ST	2020, 2017, 2014, 2010, 2006, 2005, 2000, 1995, 1992, 1990, 1985, 1980, 1970, 1966, 1961, 1956, 1951, 1945, 1940, 1935, 1930, 1925, 1920, 1909
2617 30TH ST	2020, 2017, 2014, 2010, 2006, 2005, 2000, 1995, 1992, 1990, 1985, 1975, 1970, 1966, 1961, 1956, 1951, 1945, 1940, 1935, 1930, 1925, 1920, 1909
2617 31ST	2020, 2017, 2014, 2010, 2006, 2005, 2000, 1995, 1992, 1990, 1985, 1980, 1975, 1970, 1966, 1961, 1951, 1945, 1940, 1935, 1930, 1925, 1920, 1909
2617 31ST	2020, 2017, 2014, 2010, 2006, 2005, 2000, 1995, 1992, 1990, 1985, 1980, 1975, 1970, 1966, 1961, 1956, 1951, 1945, 1940, 1935, 1930, 1925, 1909
2617 31ST	2020, 2017, 2014, 2010, 2006, 2005, 2000, 1995, 1992, 1990, 1985, 1980, 1975, 1970, 1966, 1961, 1956, 1951, 1945, 1940, 1935, 1925, 1920, 1909
2617 31ST	2020, 2017, 2014, 2010, 2006, 2005, 2000, 1995, 1992, 1990, 1985, 1980, 1975, 1970, 1966, 1961, 1956, 1951, 1940, 1935, 1930, 1925, 1920, 1909
2617 31ST	2020, 2017, 2014, 2010, 2006, 2005, 2000, 1995, 1992, 1990, 1985, 1980, 1975, 1970, 1966, 1961, 1956, 1945, 1940, 1935, 1930, 1925, 1920, 1909
2617 31ST	2020, 2017, 2014, 2010, 2006, 2005, 2000, 1995, 1992, 1990, 1985, 1980, 1975, 1970, 1966, 1961, 1956, 1951, 1945, 1935, 1930, 1925, 1920, 1909
2617 31ST	2020, 2017, 2014, 2010, 2006, 2005, 2000, 1995, 1992, 1990, 1985, 1980, 1975, 1970, 1966, 1961, 1956, 1951, 1945, 1940, 1930, 1925, 1920, 1909
2617 31ST ST	2020, 2017, 2014, 2010, 2006, 2005, 2000, 1995, 1992, 1990, 1985, 1980, 1975, 1970, 1966, 1961, 1956, 1951, 1945, 1940, 1935, 1930, 1920, 1909

FINDINGS

Address Researched	Address Not Identified in Research Source
2617 31ST ST	2020, 2017, 2014, 2010, 2006, 2005, 2000, 1995, 1992, 1990, 1985, 1980, 1975, 1970, 1961, 1956, 1951, 1945, 1940, 1935, 1930, 1925, 1920, 1909
2617 31ST ST	2020, 2017, 2014, 2010, 2006, 2005, 2000, 1995, 1992, 1990, 1985, 1980, 1975, 1970, 1966, 1956, 1951, 1945, 1940, 1935, 1930, 1925, 1920, 1909
2617 E 29TH ST	2020, 2017, 2014, 2010, 2006, 2000, 1995, 1992, 1990, 1985, 1980, 1975, 1970, 1966, 1961, 1956, 1951, 1945, 1940, 1935, 1930, 1925, 1920, 1909
2617 E 29TH ST	2020, 2017, 2014, 2010, 2006, 2005, 1995, 1992, 1990, 1985, 1980, 1975, 1970, 1966, 1961, 1956, 1951, 1945, 1940, 1935, 1930, 1925, 1920, 1909
2617 E 29TH ST	2020, 2017, 2014, 2006, 2005, 2000, 1995, 1992, 1990, 1985, 1980, 1975, 1970, 1966, 1961, 1956, 1951, 1945, 1940, 1935, 1930, 1925, 1920, 1909
2617 E 29TH ST	2020, 2017, 2010, 2006, 2005, 2000, 1995, 1992, 1990, 1985, 1980, 1975, 1970, 1966, 1961, 1956, 1951, 1945, 1940, 1935, 1930, 1925, 1920, 1909
2617 E 29TH ST	2017, 2014, 2010, 2006, 2005, 2000, 1995, 1992, 1990, 1985, 1980, 1975, 1970, 1966, 1961, 1956, 1951, 1945, 1940, 1935, 1930, 1925, 1920, 1909
2617 E 29TH ST	2020, 2014, 2010, 2006, 2005, 2000, 1995, 1992, 1990, 1985, 1980, 1975, 1970, 1966, 1961, 1956, 1951, 1945, 1940, 1935, 1930, 1925, 1920, 1909
2617 E 29TH ST	2020, 2017, 2014, 2010, 2006, 2005, 2000, 1995, 1990, 1985, 1980, 1975, 1970, 1966, 1961, 1956, 1951, 1945, 1940, 1935, 1930, 1925, 1920, 1909
2617 E 29TH ST	2020, 2017, 2014, 2010, 2006, 2005, 2000, 1992, 1990, 1985, 1980, 1975, 1970, 1966, 1961, 1956, 1951, 1945, 1940, 1935, 1930, 1925, 1920, 1909
2617 E 31ST ST	2020, 2017, 2014, 2010, 2006, 2000, 1995, 1992, 1990, 1985, 1980, 1975, 1970, 1966, 1961, 1956, 1951, 1945, 1940, 1935, 1930, 1925, 1920, 1909
2618 29TH	2020, 2017, 2014, 2010, 2006, 2005, 2000, 1995, 1992, 1990, 1985, 1980, 1975, 1970, 1966, 1961, 1956, 1945, 1940, 1935, 1930, 1925, 1920, 1909
2618 29TH TER	2020, 2017, 2014, 2010, 2006, 2005, 2000, 1995, 1992, 1985, 1980, 1975, 1970, 1966, 1961, 1956, 1951, 1945, 1940, 1935, 1930, 1925, 1920, 1909
2618 30TH	2020, 2017, 2014, 2010, 2006, 2005, 2000, 1992, 1990, 1985, 1980, 1975, 1970, 1966, 1961, 1956, 1951, 1945, 1940, 1935, 1930, 1925, 1920, 1909
2618 30TH	2020, 2017, 2014, 2010, 2006, 2005, 2000, 1995, 1992, 1990, 1985, 1980, 1975, 1970, 1966, 1961, 1951, 1945, 1940, 1935, 1930, 1925, 1920, 1909
2618 30TH	2020, 2017, 2014, 2010, 2006, 2005, 2000, 1995, 1992, 1990, 1985, 1980, 1975, 1970, 1966, 1961, 1956, 1945, 1940, 1935, 1930, 1925, 1920, 1909
2618 30TH	2020, 2017, 2014, 2010, 2006, 2005, 2000, 1995, 1992, 1990, 1985, 1980, 1975, 1970, 1966, 1961, 1956, 1951, 1940, 1935, 1930, 1925, 1920, 1909
2618 30TH	2020, 2017, 2014, 2010, 2006, 2005, 2000, 1995, 1992, 1990, 1985, 1980, 1975, 1970, 1966, 1961, 1956, 1951, 1945, 1940, 1930, 1925, 1920, 1909
2618 30TH	2020, 2017, 2014, 2010, 2006, 2005, 2000, 1995, 1992, 1990, 1985, 1980, 1975, 1970, 1966, 1961, 1956, 1951, 1945, 1940, 1935, 1930, 1925, 1920, 1909
2618 30TH	2020, 2017, 2014, 2010, 2006, 2005, 2000, 1995, 1992, 1990, 1985, 1980, 1975, 1970, 1966, 1961, 1956, 1951, 1945, 1940, 1935, 1930, 1925, 1909
2618 30TH	2020, 2017, 2014, 2010, 2006, 2005, 2000, 1995, 1992, 1990, 1985, 1980, 1975, 1970, 1966, 1961, 1956, 1951, 1945, 1940, 1935, 1925, 1920, 1909
2618 30TH ST	2020, 2017, 2014, 2010, 2006, 2005, 2000, 1995, 1992, 1990, 1985, 1980, 1975, 1970, 1966, 1961, 1956, 1951, 1945, 1940, 1935, 1930, 1920, 1909

FINDINGS

Address Researched	Address Not Identified in Research Source
2618 30TH ST	2020, 2017, 2014, 2010, 2006, 2005, 2000, 1995, 1992, 1990, 1985, 1980, 1975, 1970, 1966, 1956, 1951, 1945, 1940, 1935, 1930, 1925, 1920, 1909
2618 30TH ST	2020, 2017, 2014, 2010, 2006, 2005, 2000, 1995, 1992, 1990, 1985, 1980, 1975, 1970, 1961, 1956, 1951, 1945, 1940, 1935, 1930, 1925, 1920, 1909
2618 30TH ST	2020, 2017, 2014, 2010, 2006, 2005, 2000, 1995, 1992, 1990, 1985, 1975, 1970, 1966, 1961, 1956, 1951, 1945, 1940, 1935, 1930, 1925, 1920, 1909
2618 30TH ST	2020, 2017, 2014, 2010, 2006, 2005, 2000, 1995, 1992, 1990, 1985, 1980, 1970, 1966, 1961, 1956, 1951, 1945, 1940, 1935, 1930, 1925, 1920, 1909
2618 30TH ST	2020, 2017, 2014, 2010, 2006, 2005, 2000, 1995, 1992, 1990, 1985, 1980, 1975, 1966, 1961, 1956, 1951, 1945, 1940, 1935, 1930, 1925, 1920, 1909
2618 30TH ST	2020, 2017, 2014, 2010, 2006, 2005, 1995, 1992, 1990, 1985, 1980, 1975, 1970, 1966, 1961, 1956, 1951, 1945, 1940, 1935, 1930, 1925, 1920, 1909
2618 31ST	2020, 2017, 2014, 2010, 2006, 2005, 2000, 1995, 1992, 1990, 1985, 1980, 1975, 1970, 1966, 1961, 1951, 1945, 1940, 1935, 1930, 1925, 1920, 1909
2618 31ST	2020, 2017, 2014, 2010, 2006, 2005, 2000, 1995, 1992, 1990, 1985, 1980, 1975, 1970, 1966, 1961, 1956, 1951, 1945, 1940, 1935, 1930, 1925, 1909
2618 31ST	2020, 2017, 2014, 2010, 2006, 2005, 2000, 1995, 1992, 1990, 1985, 1980, 1975, 1970, 1966, 1961, 1956, 1951, 1945, 1940, 1935, 1925, 1920, 1909
2618 31ST	2020, 2017, 2014, 2010, 2006, 2005, 2000, 1995, 1992, 1990, 1985, 1980, 1975, 1970, 1966, 1961, 1956, 1951, 1945, 1935, 1930, 1925, 1920, 1909
2618 31ST	2020, 2017, 2014, 2010, 2006, 2005, 2000, 1995, 1992, 1990, 1985, 1980, 1975, 1970, 1966, 1961, 1956, 1951, 1945, 1940, 1930, 1925, 1920, 1909
2618 31ST	2020, 2017, 2014, 2010, 2006, 2005, 2000, 1995, 1992, 1990, 1985, 1980, 1975, 1970, 1966, 1961, 1956, 1951, 1940, 1935, 1930, 1925, 1920, 1909
2618 31ST	2020, 2017, 2014, 2010, 2006, 2005, 2000, 1995, 1992, 1990, 1985, 1980, 1975, 1970, 1966, 1961, 1956, 1945, 1940, 1935, 1930, 1925, 1920, 1909
2618 31ST ST	2020, 2017, 2014, 2010, 2006, 2005, 2000, 1995, 1992, 1990, 1985, 1980, 1975, 1970, 1966, 1961, 1956, 1951, 1945, 1940, 1935, 1930, 1920, 1909
2618 31ST ST	2020, 2017, 2014, 2010, 2006, 2005, 2000, 1995, 1992, 1990, 1985, 1980, 1975, 1970, 1961, 1956, 1951, 1945, 1940, 1935, 1930, 1925, 1920, 1909
2618 31ST ST	2020, 2017, 2014, 2010, 2006, 2005, 2000, 1995, 1992, 1990, 1985, 1980, 1970, 1966, 1961, 1956, 1951, 1945, 1940, 1935, 1930, 1925, 1920, 1909
2618 31ST ST	2020, 2017, 2014, 2010, 2006, 2005, 2000, 1995, 1992, 1990, 1985, 1980, 1975, 1966, 1961, 1956, 1951, 1945, 1940, 1935, 1930, 1925, 1920, 1909
2618 31ST ST	2020, 2017, 2014, 2010, 2006, 2005, 2000, 1995, 1992, 1990, 1985, 1975, 1970, 1966, 1961, 1956, 1951, 1945, 1940, 1935, 1930, 1925, 1920, 1909
2618 E 30TH ST	2020, 2017, 2014, 2010, 2006, 2005, 1995, 1992, 1990, 1985, 1980, 1975, 1970, 1966, 1961, 1956, 1951, 1945, 1940, 1935, 1930, 1925, 1920, 1909
2618 E 30TH ST	2020, 2017, 2014, 2010, 2006, 2000, 1995, 1992, 1990, 1985, 1980, 1975, 1970, 1966, 1961, 1956, 1951, 1945, 1940, 1935, 1930, 1925, 1920, 1909
2618 E 30TH ST	2017, 2014, 2010, 2006, 2005, 2000, 1995, 1992, 1990, 1985, 1980, 1975, 1970, 1966, 1961, 1956, 1951, 1945, 1940, 1935, 1930, 1925, 1920, 1909
2618 E 30TH ST	2020, 2014, 2010, 2006, 2005, 2000, 1995, 1992, 1990, 1985, 1980, 1975, 1970, 1966, 1961, 1956, 1951, 1945, 1940, 1935, 1930, 1925, 1920, 1909

FINDINGS

Address Researched	Address Not Identified in Research Source
2618 E 30TH ST	2020, 2017, 2014, 2006, 2005, 2000, 1995, 1992, 1990, 1985, 1980, 1975, 1970, 1966, 1961, 1956, 1951, 1945, 1940, 1935, 1930, 1925, 1920, 1909
2618 E 30TH ST	2020, 2017, 2010, 2006, 2005, 2000, 1995, 1992, 1990, 1985, 1980, 1975, 1970, 1966, 1961, 1956, 1951, 1945, 1940, 1935, 1930, 1925, 1920, 1909
2618 E 30TH ST	2020, 2017, 2014, 2010, 2006, 2005, 2000, 1992, 1990, 1985, 1980, 1975, 1970, 1966, 1961, 1956, 1951, 1945, 1940, 1935, 1930, 1925, 1920, 1909
2619 29TH	2020, 2017, 2014, 2010, 2006, 2005, 2000, 1992, 1990, 1985, 1980, 1975, 1970, 1966, 1961, 1956, 1951, 1945, 1940, 1935, 1930, 1925, 1920, 1909
2619 29TH	2020, 2017, 2014, 2010, 2006, 2005, 2000, 1995, 1992, 1990, 1985, 1980, 1975, 1970, 1966, 1961, 1956, 1951, 1945, 1940, 1935, 1930, 1925, 1909
2619 29TH	2020, 2017, 2014, 2010, 2006, 2005, 2000, 1995, 1992, 1990, 1985, 1980, 1975, 1970, 1966, 1961, 1956, 1951, 1945, 1940, 1935, 1925, 1920, 1909
2619 29TH	2020, 2017, 2014, 2010, 2006, 2005, 2000, 1995, 1992, 1990, 1985, 1980, 1975, 1970, 1966, 1961, 1956, 1951, 1945, 1940, 1930, 1925, 1920, 1909
2619 29TH	2020, 2017, 2014, 2010, 2006, 2005, 2000, 1995, 1992, 1990, 1985, 1980, 1975, 1970, 1966, 1961, 1956, 1945, 1940, 1935, 1930, 1925, 1920, 1909
2619 29TH	2020, 2017, 2014, 2010, 2006, 2005, 2000, 1995, 1992, 1990, 1985, 1980, 1975, 1970, 1966, 1961, 1956, 1951, 1940, 1935, 1930, 1925, 1920, 1909
2619 29TH	2020, 2017, 2014, 2010, 2006, 2005, 2000, 1995, 1992, 1990, 1985, 1980, 1975, 1970, 1966, 1961, 1956, 1951, 1945, 1935, 1930, 1925, 1920, 1909
2619 29TH ST	2020, 2017, 2014, 2010, 2006, 2005, 2000, 1995, 1992, 1990, 1985, 1980, 1975, 1970, 1966, 1961, 1956, 1951, 1945, 1940, 1935, 1930, 1920, 1909
2619 29TH ST	2020, 2017, 2014, 2010, 2006, 2005, 2000, 1995, 1992, 1990, 1985, 1980, 1970, 1966, 1961, 1956, 1951, 1945, 1940, 1935, 1930, 1925, 1920, 1909
2619 29TH ST	2020, 2017, 2014, 2010, 2006, 2005, 2000, 1995, 1992, 1990, 1985, 1980, 1975, 1966, 1961, 1956, 1951, 1945, 1940, 1935, 1930, 1925, 1920, 1909
2619 29TH ST	2020, 2017, 2014, 2010, 2006, 2005, 2000, 1995, 1992, 1990, 1985, 1980, 1975, 1970, 1961, 1956, 1951, 1945, 1940, 1935, 1930, 1925, 1920, 1909
2619 29TH ST	2020, 2017, 2014, 2010, 2006, 2005, 2000, 1995, 1992, 1990, 1985, 1980, 1975, 1970, 1966, 1956, 1951, 1945, 1940, 1935, 1930, 1925, 1920, 1909
2619 29TH TER	2020, 2017, 2014, 2010, 2006, 2005, 2000, 1995, 1992, 1985, 1980, 1975, 1970, 1966, 1961, 1956, 1951, 1945, 1940, 1935, 1930, 1925, 1920, 1909
2619 30TH	2020, 2017, 2014, 2010, 2006, 2005, 2000, 1992, 1990, 1985, 1980, 1975, 1970, 1966, 1961, 1956, 1951, 1945, 1940, 1935, 1930, 1925, 1920, 1909
2619 30TH	2020, 2017, 2014, 2010, 2006, 2005, 2000, 1995, 1992, 1990, 1985, 1980, 1975, 1970, 1966, 1961, 1951, 1945, 1940, 1935, 1930, 1925, 1920, 1909
2619 30TH	2020, 2017, 2014, 2010, 2006, 2005, 2000, 1995, 1992, 1990, 1985, 1980, 1975, 1970, 1966, 1961, 1956, 1945, 1940, 1935, 1930, 1925, 1920, 1909
2619 30TH	2020, 2017, 2014, 2010, 2006, 2005, 2000, 1995, 1992, 1990, 1985, 1980, 1975, 1970, 1966, 1961, 1956, 1951, 1945, 1940, 1935, 1930, 1925, 1909
2619 30TH	2020, 2017, 2014, 2010, 2006, 2005, 2000, 1995, 1992, 1990, 1985, 1980, 1975, 1970, 1966, 1961, 1956, 1951, 1945, 1940, 1935, 1925, 1920, 1909
2619 30TH	2020, 2017, 2014, 2010, 2006, 2005, 2000, 1995, 1992, 1990, 1985, 1980, 1975, 1970, 1966, 1961, 1956, 1951, 1945, 1935, 1930, 1925, 1920, 1909

FINDINGS

Address Researched	Address Not Identified in Research Source
2619 30TH	2020, 2017, 2014, 2010, 2006, 2005, 2000, 1995, 1992, 1990, 1985, 1980, 1975, 1970, 1966, 1961, 1956, 1951, 1945, 1940, 1930, 1925, 1920, 1909
2619 30TH	2020, 2017, 2014, 2010, 2006, 2005, 2000, 1995, 1992, 1990, 1985, 1980, 1975, 1970, 1966, 1961, 1956, 1951, 1940, 1935, 1930, 1925, 1920, 1909
2619 30TH ST	2020, 2017, 2014, 2010, 2006, 2005, 2000, 1995, 1992, 1990, 1985, 1980, 1975, 1970, 1966, 1961, 1956, 1951, 1945, 1940, 1935, 1930, 1920, 1909
2619 30TH ST	2020, 2017, 2014, 2010, 2006, 2005, 2000, 1995, 1992, 1990, 1985, 1980, 1975, 1970, 1966, 1956, 1951, 1945, 1940, 1935, 1930, 1925, 1920, 1909
2619 30TH ST	2020, 2017, 2014, 2010, 2006, 2005, 2000, 1995, 1992, 1990, 1985, 1980, 1975, 1970, 1961, 1956, 1951, 1945, 1940, 1935, 1930, 1925, 1920, 1909
2619 30TH ST	2020, 2017, 2014, 2010, 2006, 2005, 2000, 1995, 1992, 1990, 1985, 1980, 1975, 1966, 1961, 1956, 1951, 1945, 1940, 1935, 1930, 1925, 1920, 1909
2619 30TH ST	2020, 2017, 2014, 2010, 2006, 2005, 2000, 1995, 1992, 1990, 1985, 1980, 1970, 1966, 1961, 1956, 1951, 1945, 1940, 1935, 1930, 1925, 1920, 1909
2619 30TH ST	2020, 2017, 2014, 2010, 2006, 2005, 2000, 1995, 1992, 1990, 1985, 1975, 1970, 1966, 1961, 1956, 1951, 1945, 1940, 1935, 1930, 1925, 1920, 1909
2619 30TH ST	2020, 2017, 2014, 2010, 2006, 2005, 2000, 1995, 1992, 1990, 1980, 1975, 1970, 1966, 1961, 1956, 1951, 1945, 1940, 1935, 1930, 1925, 1920, 1909
2619 30TH ST	2020, 2017, 2014, 2010, 2006, 2005, 1995, 1992, 1990, 1985, 1980, 1975, 1970, 1966, 1961, 1956, 1951, 1945, 1940, 1935, 1930, 1925, 1920, 1909
2619 30TH ST	2020, 2017, 2014, 2010, 2005, 2000, 1995, 1992, 1990, 1985, 1980, 1975, 1970, 1966, 1961, 1956, 1951, 1945, 1940, 1935, 1930, 1925, 1920, 1909
2619 31ST	2020, 2017, 2014, 2010, 2006, 2005, 2000, 1995, 1992, 1990, 1985, 1980, 1975, 1970, 1966, 1961, 1951, 1945, 1940, 1935, 1930, 1925, 1920, 1909
2619 31ST	2020, 2017, 2014, 2010, 2006, 2005, 2000, 1995, 1992, 1990, 1985, 1980, 1975, 1970, 1966, 1961, 1956, 1951, 1945, 1940, 1935, 1930, 1925, 1909
2619 31ST	2020, 2017, 2014, 2010, 2006, 2005, 2000, 1995, 1992, 1990, 1985, 1980, 1975, 1970, 1966, 1961, 1956, 1951, 1945, 1940, 1935, 1925, 1920, 1909
2619 31ST	2020, 2017, 2014, 2010, 2006, 2005, 2000, 1995, 1992, 1990, 1985, 1980, 1975, 1970, 1966, 1961, 1956, 1951, 1945, 1940, 1935, 1930, 1925, 1920, 1909
2619 31ST	2020, 2017, 2014, 2010, 2006, 2005, 2000, 1995, 1992, 1990, 1985, 1980, 1975, 1970, 1966, 1961, 1956, 1945, 1940, 1935, 1930, 1925, 1920, 1909
2619 31ST	2020, 2017, 2014, 2010, 2006, 2005, 2000, 1995, 1992, 1990, 1985, 1980, 1975, 1970, 1966, 1961, 1956, 1951, 1945, 1940, 1930, 1925, 1920, 1909
2619 31ST	2020, 2017, 2014, 2010, 2006, 2005, 2000, 1995, 1992, 1990, 1985, 1980, 1975, 1970, 1966, 1961, 1956, 1951, 1945, 1935, 1930, 1925, 1920, 1909
2619 31ST ST	2020, 2017, 2014, 2010, 2006, 2005, 2000, 1995, 1992, 1990, 1985, 1980, 1975, 1970, 1966, 1961, 1956, 1951, 1945, 1940, 1935, 1930, 1920, 1909
2619 31ST ST	2020, 2017, 2014, 2010, 2006, 2005, 2000, 1995, 1992, 1990, 1985, 1980, 1975, 1970, 1961, 1956, 1951, 1945, 1940, 1935, 1930, 1925, 1920, 1909
2619 31ST ST	2020, 2017, 2014, 2010, 2006, 2005, 2000, 1995, 1992, 1990, 1985, 1980, 1975, 1970, 1966, 1956, 1951, 1945, 1940, 1935, 1930, 1925, 1920, 1909
2619 E 30TH ST	2020, 2017, 2014, 2010, 2006, 2005, 1995, 1992, 1990, 1985, 1980, 1975, 1970, 1966, 1961, 1956, 1951, 1945, 1940, 1935, 1930, 1925, 1920, 1909

FINDINGS

Address Researched	Address Not Identified in Research Source
2619 E 30TH ST	2020, 2017, 2014, 2010, 2006, 2000, 1995, 1992, 1990, 1985, 1980, 1975, 1970, 1966, 1961, 1956, 1951, 1945, 1940, 1935, 1930, 1925, 1920, 1909
2619 E 30TH ST	2020, 2017, 2010, 2006, 2005, 2000, 1995, 1992, 1990, 1985, 1980, 1975, 1970, 1966, 1961, 1956, 1951, 1945, 1940, 1935, 1930, 1925, 1920, 1909
2619 E 30TH ST	2020, 2014, 2010, 2006, 2005, 2000, 1995, 1992, 1990, 1985, 1980, 1975, 1970, 1966, 1961, 1956, 1951, 1945, 1940, 1935, 1930, 1925, 1920, 1909
2619 E 30TH ST	2020, 2017, 2014, 2010, 2006, 2005, 2000, 1995, 1990, 1985, 1980, 1975, 1970, 1966, 1961, 1956, 1951, 1945, 1940, 1935, 1930, 1925, 1920, 1909
2619 E 30TH ST	2020, 2017, 2014, 2010, 2006, 2005, 2000, 1992, 1990, 1985, 1980, 1975, 1970, 1966, 1961, 1956, 1951, 1945, 1940, 1935, 1930, 1925, 1920, 1909
2620 29TH TER	2020, 2017, 2014, 2010, 2006, 2005, 2000, 1995, 1992, 1985, 1980, 1975, 1970, 1966, 1961, 1956, 1951, 1945, 1940, 1935, 1930, 1925, 1920, 1909
2620 30TH	2020, 2017, 2014, 2010, 2006, 2005, 2000, 1992, 1990, 1985, 1980, 1975, 1970, 1966, 1961, 1956, 1951, 1945, 1940, 1935, 1930, 1925, 1920, 1909
2620 30TH	2020, 2017, 2014, 2010, 2006, 2005, 2000, 1995, 1992, 1990, 1985, 1980, 1975, 1970, 1966, 1961, 1951, 1945, 1940, 1935, 1930, 1925, 1920, 1909
2620 30TH	2020, 2017, 2014, 2010, 2006, 2005, 2000, 1995, 1992, 1990, 1985, 1980, 1975, 1970, 1966, 1961, 1956, 1945, 1940, 1935, 1930, 1925, 1920, 1909
2620 30TH	2020, 2017, 2014, 2010, 2006, 2005, 2000, 1995, 1992, 1990, 1985, 1980, 1975, 1970, 1966, 1961, 1956, 1951, 1945, 1940, 1935, 1930, 1925, 1909
2620 30TH	2020, 2017, 2014, 2010, 2006, 2005, 2000, 1995, 1992, 1990, 1985, 1980, 1975, 1970, 1966, 1961, 1956, 1951, 1945, 1940, 1935, 1925, 1920, 1909
2620 30TH	2020, 2017, 2014, 2010, 2006, 2005, 2000, 1995, 1992, 1990, 1985, 1980, 1975, 1970, 1966, 1961, 1956, 1951, 1945, 1935, 1930, 1925, 1920, 1909
2620 30TH	2020, 2017, 2014, 2010, 2006, 2005, 2000, 1995, 1992, 1990, 1985, 1980, 1975, 1970, 1966, 1961, 1956, 1951, 1945, 1940, 1930, 1925, 1920, 1909
2620 30TH	2020, 2017, 2014, 2010, 2006, 2005, 2000, 1995, 1992, 1990, 1985, 1980, 1975, 1970, 1966, 1961, 1956, 1951, 1940, 1935, 1930, 1925, 1920, 1909
2620 30TH ST	2020, 2017, 2014, 2010, 2006, 2005, 2000, 1995, 1992, 1990, 1985, 1980, 1975, 1970, 1966, 1961, 1956, 1951, 1945, 1940, 1935, 1930, 1920, 1909
2620 30TH ST	2020, 2017, 2014, 2010, 2006, 2005, 2000, 1995, 1992, 1990, 1985, 1980, 1975, 1970, 1966, 1956, 1951, 1945, 1940, 1935, 1930, 1925, 1920, 1909
2620 30TH ST	2020, 2017, 2014, 2010, 2006, 2005, 2000, 1995, 1992, 1990, 1985, 1980, 1975, 1970, 1961, 1956, 1951, 1945, 1940, 1935, 1930, 1925, 1920, 1909
2620 30TH ST	2020, 2017, 2014, 2010, 2006, 2005, 2000, 1995, 1992, 1990, 1985, 1975, 1970, 1966, 1961, 1956, 1951, 1945, 1940, 1935, 1930, 1925, 1920, 1909
2620 30TH ST	2020, 2017, 2014, 2010, 2006, 2005, 2000, 1995, 1992, 1990, 1985, 1980, 1970, 1966, 1961, 1956, 1951, 1945, 1940, 1935, 1930, 1925, 1920, 1909
2620 30TH ST	2020, 2017, 2014, 2010, 2006, 2005, 2000, 1995, 1992, 1990, 1985, 1980, 1975, 1966, 1961, 1956, 1951, 1945, 1940, 1935, 1930, 1925, 1920, 1909
2620 30TH ST	2020, 2017, 2014, 2010, 2006, 2005, 1995, 1992, 1990, 1985, 1980, 1975, 1970, 1966, 1961, 1956, 1951, 1945, 1940, 1935, 1930, 1925, 1920, 1909
2620 30TH ST	2020, 2017, 2014, 2010, 2005, 2000, 1995, 1992, 1990, 1985, 1980, 1975, 1970, 1966, 1961, 1956, 1951, 1945, 1940, 1935, 1930, 1925, 1920, 1909

FINDINGS

Address Researched	Address Not Identified in Research Source
2620 31ST	2020, 2017, 2014, 2010, 2006, 2005, 2000, 1995, 1992, 1990, 1985, 1980, 1975, 1970, 1966, 1961, 1951, 1945, 1940, 1935, 1930, 1925, 1920, 1909
2620 31ST	2020, 2017, 2014, 2010, 2006, 2005, 2000, 1995, 1992, 1990, 1985, 1980, 1975, 1970, 1966, 1961, 1956, 1951, 1945, 1940, 1935, 1930, 1925, 1909
2620 31ST	2020, 2017, 2014, 2010, 2006, 2005, 2000, 1995, 1992, 1990, 1985, 1980, 1975, 1970, 1966, 1961, 1956, 1951, 1945, 1940, 1935, 1925, 1920, 1909
2620 31ST	2020, 2017, 2014, 2010, 2006, 2005, 2000, 1995, 1992, 1990, 1985, 1980, 1975, 1970, 1966, 1961, 1956, 1951, 1940, 1935, 1930, 1925, 1920, 1909
2620 31ST	2020, 2017, 2014, 2010, 2006, 2005, 2000, 1995, 1992, 1990, 1985, 1980, 1975, 1970, 1966, 1961, 1956, 1945, 1940, 1935, 1930, 1925, 1920, 1909
2620 31ST	2020, 2017, 2014, 2010, 2006, 2005, 2000, 1995, 1992, 1990, 1985, 1980, 1975, 1970, 1966, 1961, 1956, 1951, 1945, 1935, 1930, 1925, 1920, 1909
2620 31ST ST	2020, 2017, 2014, 2010, 2006, 2005, 2000, 1995, 1992, 1990, 1985, 1980, 1975, 1970, 1966, 1961, 1956, 1951, 1945, 1940, 1935, 1930, 1920, 1909
2620 31ST ST	2020, 2017, 2014, 2010, 2006, 2005, 2000, 1995, 1992, 1990, 1985, 1980, 1975, 1970, 1961, 1956, 1951, 1945, 1940, 1935, 1930, 1925, 1920, 1909
2620 31ST ST	2020, 2017, 2014, 2010, 2006, 2005, 2000, 1995, 1992, 1990, 1985, 1980, 1975, 1970, 1966, 1956, 1951, 1945, 1940, 1935, 1930, 1925, 1920, 1909
2620 31ST ST	2020, 2017, 2014, 2010, 2006, 2005, 2000, 1995, 1992, 1990, 1985, 1980, 1970, 1966, 1961, 1956, 1951, 1945, 1940, 1935, 1930, 1925, 1920, 1909
2620 31ST ST	2020, 2017, 2014, 2010, 2006, 2005, 2000, 1995, 1992, 1990, 1985, 1980, 1975, 1966, 1961, 1956, 1951, 1945, 1940, 1935, 1930, 1925, 1920, 1909
2620 E 30TH ST	2020, 2017, 2014, 2010, 2006, 2005, 1995, 1992, 1990, 1985, 1980, 1975, 1970, 1966, 1961, 1956, 1951, 1945, 1940, 1935, 1930, 1925, 1920, 1909
2620 E 30TH ST	2020, 2017, 2014, 2010, 2006, 2000, 1995, 1992, 1990, 1985, 1980, 1975, 1970, 1966, 1961, 1956, 1951, 1945, 1940, 1935, 1930, 1925, 1920, 1909
2620 E 30TH ST	2020, 2014, 2010, 2006, 2005, 2000, 1995, 1992, 1990, 1985, 1980, 1975, 1970, 1966, 1961, 1956, 1951, 1945, 1940, 1935, 1930, 1925, 1920, 1909
2620 E 30TH ST	2017, 2014, 2010, 2006, 2005, 2000, 1995, 1992, 1990, 1985, 1980, 1975, 1970, 1966, 1961, 1956, 1951, 1945, 1940, 1935, 1930, 1925, 1920, 1909
2620 E 30TH ST	2020, 2017, 2010, 2006, 2005, 2000, 1995, 1992, 1990, 1985, 1980, 1975, 1970, 1966, 1961, 1956, 1951, 1945, 1940, 1935, 1930, 1925, 1920, 1909
2620 E 30TH ST	2020, 2017, 2014, 2006, 2005, 2000, 1995, 1992, 1990, 1985, 1980, 1975, 1970, 1966, 1961, 1956, 1951, 1945, 1940, 1935, 1930, 1925, 1920, 1909
3015 MONTGALL AVE	2017, 2014, 2010, 2006, 2005, 2000, 1995, 1992, 1990, 1985, 1980, 1975, 1970, 1966, 1961, 1956, 1951, 1945, 1940, 1935, 1930, 1925, 1920, 1909
3015 MONTGALL AVE	2020, 2017, 2010, 2006, 2005, 2000, 1995, 1992, 1990, 1985, 1980, 1975, 1970, 1966, 1961, 1956, 1951, 1945, 1940, 1935, 1930, 1925, 1920, 1909
3015 MONTGALL AVE	2020, 2017, 2014, 2010, 2006, 2000, 1995, 1992, 1990, 1985, 1980, 1975, 1970, 1966, 1961, 1956, 1951, 1945, 1940, 1935, 1930, 1925, 1920, 1909
3015 MONTGALL AVE	2020, 2017, 2014, 2010, 2006, 2005, 2000, 1995, 1992, 1985, 1980, 1975, 1970, 1966, 1961, 1956, 1951, 1945, 1940, 1935, 1930, 1925, 1920, 1909
3015 MONTGALL AVE	2020, 2017, 2014, 2010, 2006, 2005, 2000, 1995, 1992, 1990, 1980, 1975, 1970, 1966, 1961, 1956, 1951, 1945, 1940, 1935, 1930, 1925, 1920, 1909

FINDINGS

Address Researched	Address Not Identified in Research Source
3015 MONTGALL AVE	2020, 2017, 2014, 2010, 2006, 2005, 1995, 1992, 1990, 1985, 1980, 1975, 1970, 1966, 1961, 1956, 1951, 1945, 1940, 1935, 1930, 1925, 1920, 1909
3015 MONTGALL AVE	2020, 2017, 2014, 2010, 2006, 2005, 2000, 1992, 1990, 1985, 1980, 1975, 1970, 1966, 1961, 1956, 1951, 1945, 1940, 1935, 1930, 1925, 1920, 1909
3015 MONTGALL ST	2020, 2017, 2014, 2010, 2006, 2005, 2000, 1995, 1992, 1990, 1985, 1980, 1975, 1970, 1966, 1956, 1951, 1945, 1940, 1935, 1930, 1925, 1920, 1909
3015 OLIVE	2020, 2017, 2014, 2010, 2006, 2005, 2000, 1995, 1992, 1990, 1985, 1980, 1975, 1970, 1966, 1961, 1956, 1951, 1945, 1940, 1935, 1930, 1925, 1909
3015 OLIVE	2020, 2017, 2014, 2010, 2006, 2005, 2000, 1995, 1992, 1990, 1985, 1980, 1975, 1970, 1966, 1961, 1956, 1951, 1945, 1940, 1935, 1925, 1920, 1909
3015 OLIVE	2020, 2017, 2014, 2010, 2006, 2005, 2000, 1995, 1992, 1990, 1985, 1980, 1975, 1970, 1966, 1961, 1956, 1951, 1945, 1940, 1930, 1925, 1920, 1909
3015 OLIVE	2020, 2017, 2014, 2010, 2006, 2005, 2000, 1995, 1992, 1990, 1985, 1980, 1975, 1970, 1966, 1961, 1956, 1951, 1940, 1935, 1930, 1925, 1920, 1909
3015 OLIVE ST	2020, 2017, 2014, 2010, 2006, 2005, 2000, 1995, 1992, 1990, 1985, 1980, 1975, 1970, 1966, 1961, 1956, 1945, 1940, 1935, 1930, 1925, 1920, 1909
3015 OLIVE ST	2020, 2017, 2014, 2010, 2006, 2005, 2000, 1995, 1992, 1990, 1985, 1980, 1975, 1970, 1966, 1961, 1956, 1951, 1945, 1940, 1935, 1930, 1925, 1920, 1909
3015 OLIVE ST	2020, 2017, 2014, 2010, 2006, 2005, 2000, 1995, 1992, 1990, 1985, 1980, 1975, 1970, 1966, 1961, 1956, 1951, 1945, 1940, 1935, 1930, 1920, 1909
3015 OLIVE ST	2020, 2017, 2014, 2010, 2006, 2005, 2000, 1992, 1990, 1985, 1980, 1975, 1970, 1966, 1961, 1956, 1951, 1945, 1940, 1935, 1930, 1925, 1920, 1909
3015 OLIVE ST	2020, 2017, 2014, 2010, 2006, 2005, 2000, 1995, 1992, 1990, 1985, 1980, 1975, 1970, 1966, 1956, 1951, 1945, 1940, 1935, 1930, 1925, 1920, 1909
3015 OLIVE ST	2020, 2017, 2014, 2010, 2006, 2005, 2000, 1995, 1992, 1990, 1985, 1980, 1975, 1970, 1961, 1956, 1951, 1945, 1940, 1935, 1930, 1925, 1920, 1909
3015 OLIVE ST	2020, 2017, 2014, 2010, 2006, 2005, 2000, 1995, 1992, 1990, 1985, 1980, 1975, 1970, 1966, 1961, 1951, 1945, 1940, 1935, 1930, 1925, 1920, 1909
3015 OLIVE ST	2020, 2017, 2014, 2010, 2006, 2005, 2000, 1995, 1992, 1990, 1985, 1980, 1970, 1966, 1961, 1956, 1951, 1945, 1940, 1935, 1930, 1925, 1920, 1909
3015 OLIVE ST	2020, 2017, 2014, 2010, 2006, 2005, 2000, 1995, 1992, 1990, 1985, 1975, 1970, 1966, 1961, 1956, 1951, 1945, 1940, 1935, 1930, 1925, 1920, 1909
3015 OLIVE ST	2020, 2017, 2014, 2010, 2006, 2005, 2000, 1995, 1992, 1990, 1985, 1980, 1975, 1966, 1961, 1956, 1951, 1945, 1940, 1935, 1930, 1925, 1920, 1909
3015 OLIVE ST	2020, 2017, 2014, 2010, 2006, 2005, 2000, 1995, 1992, 1990, 1980, 1975, 1970, 1966, 1961, 1956, 1951, 1945, 1940, 1935, 1930, 1925, 1920, 1909
3015 OLIVE ST	2020, 2017, 2014, 2010, 2006, 2005, 2000, 1995, 1992, 1985, 1980, 1975, 1970, 1966, 1961, 1956, 1951, 1945, 1940, 1935, 1930, 1925, 1920, 1909
3015 OLIVE ST	2020, 2017, 2014, 2010, 2006, 2005, 1995, 1992, 1990, 1985, 1980, 1975, 1970, 1966, 1961, 1956, 1951, 1945, 1940, 1935, 1930, 1925, 1920, 1909
3015 OLIVE ST	2020, 2017, 2014, 2006, 2005, 2000, 1995, 1992, 1990, 1985, 1980, 1975, 1970, 1966, 1961, 1956, 1951, 1945, 1940, 1935, 1930, 1925, 1920, 1909
3015 OLIVE ST	2020, 2017, 2010, 2006, 2005, 2000, 1995, 1992, 1990, 1985, 1980, 1975, 1970, 1966, 1961, 1956, 1951, 1945, 1940, 1935, 1930, 1925, 1920, 1909

FINDINGS

Address Researched	Address Not Identified in Research Source
3015 OLIVE ST	2020, 2014, 2010, 2006, 2005, 2000, 1995, 1992, 1990, 1985, 1980, 1975, 1970, 1966, 1961, 1956, 1951, 1945, 1940, 1935, 1930, 1925, 1920, 1909
3015 OLIVE ST	2017, 2014, 2010, 2006, 2005, 2000, 1995, 1992, 1990, 1985, 1980, 1975, 1970, 1966, 1961, 1956, 1951, 1945, 1940, 1935, 1930, 1925, 1920, 1909
3015 PROSPECT AVE	2020, 2017, 2014, 2010, 2006, 2005, 2000, 1995, 1992, 1990, 1985, 1980, 1975, 1970, 1966, 1961, 1951, 1945, 1940, 1935, 1930, 1925, 1920, 1909
3015 PROSPECT AVE	2020, 2017, 2014, 2010, 2006, 2005, 2000, 1995, 1992, 1990, 1985, 1980, 1975, 1970, 1966, 1956, 1951, 1945, 1940, 1935, 1930, 1925, 1920, 1909
3015 PROSPECT AVE	2020, 2017, 2014, 2010, 2006, 2005, 2000, 1995, 1992, 1990, 1985, 1980, 1975, 1970, 1961, 1956, 1951, 1945, 1940, 1935, 1930, 1925, 1920, 1909
3015 PROSPECT AVE	2020, 2017, 2014, 2010, 2006, 2005, 2000, 1995, 1992, 1990, 1985, 1980, 1975, 1970, 1966, 1961, 1956, 1951, 1945, 1940, 1930, 1925, 1920, 1909
3015 PROSPECT AVE	2020, 2017, 2014, 2010, 2006, 2005, 2000, 1995, 1992, 1990, 1985, 1980, 1975, 1970, 1966, 1961, 1956, 1951, 1945, 1940, 1935, 1925, 1920, 1909
3015 PROSPECT AVE	2020, 2017, 2014, 2010, 2006, 2005, 2000, 1995, 1992, 1990, 1985, 1980, 1975, 1970, 1966, 1961, 1956, 1951, 1945, 1935, 1930, 1925, 1920, 1909
3015 PROSPECT AVE	2020, 2017, 2014, 2010, 2006, 2005, 2000, 1995, 1992, 1990, 1985, 1980, 1975, 1970, 1966, 1961, 1956, 1945, 1940, 1935, 1930, 1925, 1920, 1909
3015 PROSPECT AVE	2020, 2017, 2014, 2010, 2006, 2005, 2000, 1995, 1992, 1990, 1985, 1980, 1975, 1970, 1966, 1961, 1956, 1951, 1940, 1935, 1930, 1925, 1920, 1909
3016 MONTGALL AVE	2020, 2017, 2014, 2010, 2006, 2005, 2000, 1995, 1992, 1990, 1985, 1980, 1975, 1970, 1966, 1961, 1956, 1951, 1945, 1940, 1935, 1930, 1925, 1909
3016 MONTGALL AVE	2020, 2017, 2014, 2010, 2006, 2005, 2000, 1995, 1992, 1990, 1985, 1980, 1975, 1970, 1966, 1961, 1956, 1951, 1945, 1940, 1935, 1930, 1920, 1909
3016 OLIVE	2020, 2017, 2014, 2010, 2006, 2005, 2000, 1995, 1992, 1990, 1985, 1980, 1975, 1970, 1966, 1961, 1956, 1951, 1945, 1940, 1935, 1930, 1925, 1909
3016 OLIVE	2020, 2017, 2014, 2010, 2006, 2005, 2000, 1995, 1992, 1990, 1985, 1980, 1975, 1970, 1966, 1961, 1956, 1951, 1945, 1940, 1930, 1925, 1920, 1909
3016 OLIVE	2020, 2017, 2014, 2010, 2006, 2005, 2000, 1995, 1992, 1990, 1985, 1980, 1975, 1970, 1966, 1961, 1956, 1951, 1945, 1940, 1935, 1925, 1920, 1909
3016 OLIVE	2020, 2017, 2014, 2010, 2006, 2005, 2000, 1995, 1992, 1990, 1985, 1980, 1975, 1970, 1966, 1961, 1956, 1951, 1940, 1935, 1930, 1925, 1920, 1909
3016 OLIVE ST	2020, 2017, 2014, 2010, 2005, 2000, 1995, 1992, 1990, 1985, 1980, 1975, 1970, 1966, 1961, 1956, 1951, 1945, 1940, 1935, 1930, 1925, 1920, 1909
3016 OLIVE ST	2020, 2017, 2014, 2010, 2006, 2005, 2000, 1995, 1992, 1990, 1985, 1980, 1975, 1970, 1961, 1956, 1951, 1945, 1940, 1935, 1930, 1925, 1920, 1909
3016 PROSPECT AVE	2020, 2017, 2014, 2010, 2006, 2005, 2000, 1995, 1992, 1990, 1985, 1980, 1975, 1970, 1966, 1961, 1956, 1951, 1945, 1940, 1935, 1925, 1920, 1909
3016 PROSPECT AVE	2020, 2017, 2014, 2010, 2006, 2005, 2000, 1995, 1992, 1990, 1985, 1980, 1975, 1970, 1966, 1961, 1956, 1951, 1945, 1940, 1930, 1925, 1920, 1909
3016 PROSPECT AVE	2020, 2017, 2014, 2010, 2006, 2005, 2000, 1995, 1992, 1990, 1985, 1980, 1975, 1970, 1966, 1961, 1956, 1951, 1945, 1940, 1935, 1930, 1920, 1909
3016 PROSPECT AVE	2020, 2017, 2014, 2010, 2006, 2005, 2000, 1995, 1992, 1990, 1985, 1980, 1975, 1970, 1966, 1961, 1956, 1951, 1945, 1940, 1935, 1930, 1925, 1909

FINDINGS

Address Researched	Address Not Identified in Research Source
3016 WABASH	2020, 2017, 2014, 2010, 2006, 2005, 2000, 1992, 1990, 1985, 1980, 1975, 1970, 1966, 1961, 1956, 1951, 1945, 1940, 1935, 1930, 1925, 1920, 1909
3016 WABASH AVE	2020, 2017, 2014, 2010, 2006, 2005, 1995, 1992, 1990, 1985, 1980, 1975, 1970, 1966, 1961, 1956, 1951, 1945, 1940, 1935, 1930, 1925, 1920, 1909
3016 WABASH AVE	2020, 2017, 2014, 2010, 2006, 2005, 2000, 1995, 1990, 1985, 1980, 1975, 1970, 1966, 1961, 1956, 1951, 1945, 1940, 1935, 1930, 1925, 1920, 1909
3016 WABASH AVE	2020, 2017, 2014, 2010, 2006, 2005, 2000, 1992, 1990, 1985, 1980, 1975, 1970, 1966, 1961, 1956, 1951, 1945, 1940, 1935, 1930, 1925, 1920, 1909
3016 WABASH AVE	2020, 2017, 2014, 2010, 2006, 2005, 2000, 1995, 1992, 1985, 1980, 1975, 1970, 1966, 1961, 1956, 1951, 1945, 1940, 1935, 1930, 1925, 1920, 1909
3016 WABASH AVE	2020, 2014, 2010, 2006, 2005, 2000, 1995, 1992, 1990, 1985, 1980, 1975, 1970, 1966, 1961, 1956, 1951, 1945, 1940, 1935, 1930, 1925, 1920, 1909
3016 WABASH AVE	2020, 2017, 2010, 2006, 2005, 2000, 1995, 1992, 1990, 1985, 1980, 1975, 1970, 1966, 1961, 1956, 1951, 1945, 1940, 1935, 1930, 1925, 1920, 1909
3016 WABASH AVE	2020, 2017, 2014, 2010, 2006, 2005, 2000, 1995, 1992, 1990, 1985, 1980, 1975, 1970, 1961, 1956, 1951, 1945, 1940, 1935, 1930, 1925, 1920, 1909
3016 WABASH AVE	2020, 2017, 2014, 2010, 2006, 2005, 2000, 1995, 1992, 1990, 1985, 1980, 1975, 1970, 1966, 1961, 1951, 1945, 1940, 1935, 1930, 1925, 1920, 1909
3016 WABASH AVE	2020, 2017, 2014, 2010, 2006, 2005, 2000, 1995, 1992, 1990, 1985, 1980, 1975, 1970, 1966, 1956, 1951, 1945, 1940, 1935, 1930, 1925, 1920, 1909
3016 WABASH AVE	2020, 2017, 2014, 2010, 2006, 2005, 2000, 1995, 1992, 1990, 1985, 1980, 1970, 1966, 1961, 1956, 1951, 1945, 1940, 1935, 1930, 1925, 1920, 1909
3016 WABASH AVE	2020, 2017, 2014, 2010, 2006, 2005, 2000, 1995, 1992, 1990, 1985, 1980, 1975, 1966, 1961, 1956, 1951, 1945, 1940, 1935, 1930, 1925, 1920, 1909
3016 WABASH AVE	2020, 2017, 2014, 2010, 2006, 2005, 2000, 1995, 1992, 1990, 1985, 1975, 1970, 1966, 1961, 1956, 1951, 1945, 1940, 1935, 1930, 1925, 1920, 1909
3016 WABASH AVE	2020, 2017, 2014, 2010, 2006, 2005, 2000, 1995, 1992, 1990, 1980, 1975, 1970, 1966, 1961, 1956, 1951, 1945, 1940, 1935, 1930, 1925, 1920, 1909
3016 WABASH AVE	2020, 2017, 2014, 2010, 2006, 2005, 2000, 1995, 1992, 1990, 1985, 1980, 1975, 1970, 1966, 1961, 1956, 1945, 1940, 1935, 1930, 1920, 1909
3016 WABASH AVE	2020, 2017, 2014, 2010, 2006, 2005, 2000, 1995, 1992, 1990, 1985, 1980, 1975, 1970, 1966, 1961, 1956, 1951, 1945, 1940, 1930, 1925, 1920, 1909
3016 WABASH AVE	2020, 2017, 2014, 2010, 2006, 2005, 2000, 1995, 1992, 1990, 1985, 1980, 1975, 1970, 1966, 1961, 1956, 1951, 1945, 1940, 1935, 1925, 1920, 1909
3016 WABASH AVE	2020, 2017, 2014, 2010, 2006, 2005, 2000, 1995, 1992, 1990, 1985, 1980, 1975, 1970, 1966, 1961, 1956, 1945, 1940, 1935, 1930, 1925, 1920, 1909
3016 WABASH AVE	2020, 2017, 2014, 2010, 2006, 2005, 2000, 1995, 1992, 1990, 1985, 1980, 1975, 1970, 1966, 1961, 1956, 1951, 1940, 1935, 1930, 1925, 1920, 1909
3016 WABASH AVE	2020, 2017, 2014, 2010, 2006, 2005, 2000, 1995, 1992, 1990, 1985, 1980, 1975, 1970, 1966, 1961, 1956, 1951, 1945, 1935, 1930, 1925, 1920, 1909
3017 MONTGALL AVE	2020, 2017, 2014, 2010, 2006, 2005, 2000, 1995, 1992, 1990, 1985, 1980, 1975, 1970, 1966, 1961, 1956, 1951, 1945, 1940, 1930, 1925, 1920, 1909
3017 MONTGALL AVE	2020, 2017, 2014, 2010, 2006, 2005, 2000, 1995, 1992, 1990, 1985, 1980, 1975, 1970, 1966, 1961, 1956, 1951, 1945, 1935, 1930, 1925, 1920, 1909

FINDINGS

Address Researched	Address Not Identified in Research Source
3017 MONTGALL AVE	2020, 2017, 2014, 2010, 2006, 2005, 2000, 1995, 1992, 1990, 1985, 1980, 1975, 1970, 1966, 1961, 1956, 1945, 1940, 1935, 1930, 1925, 1920, 1909
3017 MONTGALL AVE	2020, 2017, 2014, 2010, 2006, 2005, 2000, 1995, 1992, 1990, 1985, 1980, 1975, 1970, 1966, 1961, 1956, 1951, 1940, 1935, 1930, 1925, 1920, 1909
3017 MONTGALL AVE	2020, 2017, 2014, 2010, 2006, 2005, 2000, 1995, 1992, 1990, 1985, 1980, 1975, 1970, 1966, 1961, 1956, 1951, 1945, 1940, 1935, 1925, 1920, 1909
3017 MONTGALL AVE	2020, 2017, 2014, 2010, 2006, 2005, 2000, 1995, 1992, 1990, 1985, 1980, 1975, 1970, 1966, 1961, 1956, 1951, 1945, 1940, 1935, 1930, 1925, 1909
3017 MONTGALL AVE	2020, 2017, 2014, 2010, 2006, 2005, 2000, 1995, 1992, 1990, 1985, 1980, 1975, 1970, 1966, 1961, 1956, 1951, 1945, 1940, 1935, 1930, 1920, 1909
3017 MONTGALL AVE	2020, 2017, 2014, 2010, 2006, 2005, 2000, 1995, 1992, 1990, 1985, 1980, 1975, 1966, 1961, 1956, 1951, 1945, 1940, 1935, 1930, 1925, 1920, 1909
3017 MONTGALL AVE	2020, 2017, 2014, 2010, 2006, 2005, 2000, 1995, 1992, 1990, 1985, 1980, 1970, 1966, 1961, 1956, 1951, 1945, 1940, 1935, 1930, 1925, 1920, 1909
3017 MONTGALL AVE	2020, 2017, 2014, 2010, 2006, 2005, 2000, 1995, 1992, 1990, 1985, 1980, 1975, 1970, 1966, 1961, 1951, 1945, 1940, 1935, 1930, 1925, 1920, 1909
3017 MONTGALL AVE	2020, 2017, 2014, 2010, 2006, 2005, 2000, 1995, 1992, 1990, 1985, 1980, 1975, 1970, 1961, 1956, 1951, 1945, 1940, 1935, 1930, 1925, 1920, 1909
3017 MONTGALL AVE	2020, 2017, 2010, 2006, 2005, 2000, 1995, 1992, 1990, 1985, 1980, 1975, 1970, 1966, 1961, 1956, 1951, 1945, 1940, 1935, 1930, 1925, 1920, 1909
3017 MONTGALL AVE	2020, 2017, 2014, 2006, 2005, 2000, 1995, 1992, 1990, 1985, 1980, 1975, 1970, 1966, 1961, 1956, 1951, 1945, 1940, 1935, 1930, 1925, 1920, 1909
3017 MONTGALL AVE	2020, 2014, 2010, 2006, 2005, 2000, 1995, 1992, 1990, 1985, 1980, 1975, 1970, 1966, 1961, 1956, 1951, 1945, 1940, 1935, 1930, 1925, 1920, 1909
3017 MONTGALL AVE	2017, 2014, 2010, 2006, 2005, 2000, 1995, 1992, 1990, 1985, 1980, 1975, 1970, 1966, 1961, 1956, 1951, 1945, 1940, 1935, 1930, 1925, 1920, 1909
3017 MONTGALL AVE	2020, 2017, 2014, 2010, 2005, 2000, 1995, 1992, 1990, 1985, 1980, 1975, 1970, 1966, 1961, 1956, 1951, 1945, 1940, 1935, 1930, 1925, 1920, 1909
3017 MONTGALL AVE	2020, 2017, 2014, 2010, 2006, 2000, 1995, 1992, 1990, 1985, 1980, 1975, 1970, 1966, 1961, 1956, 1951, 1945, 1940, 1935, 1930, 1925, 1920, 1909
3017 MONTGALL AVE	2020, 2017, 2014, 2010, 2006, 2005, 2000, 1995, 1992, 1985, 1980, 1975, 1970, 1966, 1961, 1956, 1951, 1945, 1940, 1935, 1930, 1925, 1920, 1909
3017 MONTGALL AVE	2020, 2017, 2014, 2010, 2006, 2005, 2000, 1995, 1990, 1985, 1980, 1975, 1970, 1966, 1961, 1956, 1951, 1945, 1940, 1935, 1930, 1925, 1920, 1909
3017 MONTGALL AVE	2020, 2017, 2014, 2010, 2006, 2005, 1995, 1992, 1990, 1985, 1980, 1975, 1970, 1966, 1961, 1956, 1951, 1945, 1940, 1935, 1930, 1925, 1920, 1909
3017 MONTGALL AVE	2020, 2017, 2014, 2010, 2006, 2005, 2000, 1992, 1990, 1985, 1980, 1975, 1970, 1966, 1961, 1956, 1951, 1945, 1940, 1935, 1930, 1925, 1920, 1909
3017 MONTGALL ST	2020, 2017, 2014, 2010, 2006, 2005, 2000, 1995, 1992, 1990, 1985, 1980, 1975, 1970, 1966, 1956, 1951, 1945, 1940, 1935, 1930, 1925, 1920, 1909
3017 PROSPECT AVE	2020, 2017, 2014, 2010, 2006, 2005, 2000, 1995, 1992, 1990, 1985, 1980, 1975, 1970, 1961, 1956, 1951, 1945, 1940, 1935, 1930, 1925, 1920, 1909
3017 PROSPECT AVE	2020, 2017, 2014, 2010, 2006, 2005, 2000, 1995, 1992, 1990, 1985, 1980, 1975, 1970, 1966, 1956, 1951, 1945, 1940, 1935, 1930, 1925, 1920, 1909

FINDINGS

Address Researched	Address Not Identified in Research Source
3017 PROSPECT AVE	2020, 2017, 2014, 2010, 2006, 2005, 2000, 1995, 1992, 1990, 1985, 1980, 1975, 1970, 1966, 1961, 1951, 1945, 1940, 1935, 1930, 1925, 1920, 1909
3017 PROSPECT AVE	2020, 2017, 2014, 2010, 2006, 2000, 1995, 1992, 1990, 1985, 1980, 1975, 1970, 1966, 1961, 1956, 1951, 1945, 1940, 1935, 1930, 1925, 1920, 1909
3017 PROSPECT AVE	2020, 2017, 2014, 2010, 2005, 2000, 1995, 1992, 1990, 1985, 1980, 1975, 1970, 1966, 1961, 1956, 1951, 1945, 1940, 1935, 1930, 1925, 1920, 1909
3017 PROSPECT AVE	2017, 2014, 2010, 2006, 2005, 2000, 1995, 1992, 1990, 1985, 1980, 1975, 1970, 1966, 1961, 1956, 1951, 1945, 1940, 1935, 1930, 1925, 1920, 1909
3017 PROSPECT AVE	2020, 2014, 2010, 2006, 2005, 2000, 1995, 1992, 1990, 1985, 1980, 1975, 1970, 1966, 1961, 1956, 1951, 1945, 1940, 1935, 1930, 1925, 1920, 1909
3017 PROSPECT AVE	2020, 2017, 2014, 2006, 2005, 2000, 1995, 1992, 1990, 1985, 1980, 1975, 1970, 1966, 1961, 1956, 1951, 1945, 1940, 1935, 1930, 1925, 1920, 1909
3017 PROSPECT AVE	2020, 2017, 2010, 2006, 2005, 2000, 1995, 1992, 1990, 1985, 1980, 1975, 1970, 1966, 1961, 1956, 1951, 1945, 1940, 1935, 1930, 1925, 1920, 1909
3017 PROSPECT AVE	2020, 2017, 2014, 2010, 2006, 2005, 2000, 1995, 1992, 1990, 1985, 1980, 1975, 1970, 1966, 1961, 1956, 1951, 1945, 1940, 1935, 1930, 1920, 1909
3017 PROSPECT AVE	2020, 2017, 2014, 2010, 2006, 2005, 2000, 1995, 1992, 1990, 1985, 1980, 1975, 1970, 1966, 1961, 1956, 1951, 1945, 1940, 1935, 1925, 1920, 1909
3017 PROSPECT AVE	2020, 2017, 2014, 2010, 2006, 2005, 2000, 1995, 1992, 1990, 1985, 1980, 1975, 1970, 1966, 1961, 1956, 1951, 1945, 1940, 1930, 1925, 1920, 1909
3017 PROSPECT AVE	2020, 2017, 2014, 2010, 2006, 2005, 2000, 1995, 1992, 1990, 1985, 1980, 1975, 1970, 1966, 1961, 1956, 1951, 1940, 1935, 1930, 1925, 1920, 1909
3017 PROSPECT AVE	2020, 2017, 2014, 2010, 2006, 2005, 2000, 1995, 1992, 1990, 1985, 1980, 1975, 1970, 1966, 1961, 1956, 1945, 1940, 1935, 1930, 1925, 1920, 1909
3017 PROSPECT AVE	2020, 2017, 2014, 2010, 2006, 2005, 2000, 1995, 1992, 1990, 1985, 1980, 1975, 1970, 1966, 1961, 1956, 1951, 1945, 1935, 1930, 1925, 1920, 1909
3017 PROSPECT AVE	2020, 2017, 2014, 2010, 2006, 2005, 2000, 1995, 1992, 1990, 1985, 1980, 1975, 1970, 1966, 1961, 1956, 1951, 1945, 1940, 1935, 1930, 1925, 1909
3017 WABASH AVE	2020, 2017, 2014, 2010, 2006, 2005, 2000, 1995, 1992, 1990, 1985, 1980, 1975, 1970, 1966, 1961, 1956, 1945, 1940, 1935, 1930, 1925, 1920, 1909
3018 MONTGALL AVE	2020, 2017, 2014, 2010, 2006, 2005, 2000, 1995, 1992, 1990, 1985, 1980, 1975, 1970, 1966, 1961, 1956, 1951, 1945, 1940, 1935, 1925, 1920, 1909
3018 MONTGALL AVE	2020, 2017, 2014, 2006, 2005, 2000, 1995, 1992, 1990, 1985, 1980, 1975, 1970, 1966, 1961, 1956, 1951, 1945, 1940, 1935, 1930, 1925, 1920, 1909
3018 MONTGALL AVE	2020, 2017, 2014, 2010, 2005, 2000, 1995, 1992, 1990, 1985, 1980, 1975, 1970, 1966, 1961, 1956, 1951, 1945, 1940, 1935, 1930, 1925, 1920, 1909
3018 MONTGALL AVE	2020, 2017, 2014, 2010, 2006, 2000, 1995, 1992, 1990, 1985, 1980, 1975, 1970, 1966, 1961, 1956, 1951, 1945, 1940, 1935, 1930, 1925, 1920, 1909
3018 OLIVE	2020, 2017, 2014, 2010, 2006, 2005, 2000, 1995, 1992, 1990, 1985, 1980, 1975, 1970, 1966, 1961, 1956, 1951, 1945, 1940, 1935, 1925, 1920, 1909
3018 OLIVE	2020, 2017, 2014, 2010, 2006, 2005, 2000, 1995, 1992, 1990, 1985, 1980, 1975, 1970, 1966, 1961, 1956, 1951, 1945, 1940, 1930, 1925, 1920, 1909
3018 OLIVE	2020, 2017, 2014, 2010, 2006, 2005, 2000, 1995, 1992, 1990, 1985, 1980, 1975, 1970, 1966, 1961, 1956, 1951, 1945, 1940, 1935, 1930, 1925, 1909

FINDINGS

Address Researched	Address Not Identified in Research Source
3018 OLIVE	2020, 2017, 2014, 2010, 2006, 2005, 2000, 1995, 1992, 1990, 1985, 1980, 1975, 1970, 1966, 1961, 1956, 1951, 1940, 1935, 1930, 1925, 1920, 1909
3018 OLIVE ST	2020, 2017, 2014, 2010, 2005, 2000, 1995, 1992, 1990, 1985, 1980, 1975, 1970, 1966, 1961, 1956, 1951, 1945, 1940, 1935, 1930, 1925, 1920, 1909
3018 OLIVE ST	2020, 2017, 2014, 2010, 2006, 2005, 2000, 1995, 1992, 1990, 1985, 1980, 1975, 1970, 1961, 1956, 1951, 1945, 1940, 1935, 1930, 1925, 1920, 1909
3018 WABASH	2020, 2017, 2014, 2010, 2006, 2005, 2000, 1992, 1990, 1985, 1980, 1975, 1970, 1966, 1961, 1956, 1951, 1945, 1940, 1935, 1930, 1925, 1920, 1909
3018 WABASH AVE	2020, 2017, 2014, 2010, 2006, 2005, 1995, 1992, 1990, 1985, 1980, 1975, 1970, 1966, 1961, 1956, 1951, 1945, 1940, 1935, 1930, 1925, 1920, 1909
3018 WABASH AVE	2020, 2017, 2014, 2010, 2006, 2005, 2000, 1995, 1990, 1985, 1980, 1975, 1970, 1966, 1961, 1956, 1951, 1945, 1940, 1935, 1930, 1925, 1920, 1909
3018 WABASH AVE	2020, 2017, 2014, 2010, 2006, 2005, 2000, 1992, 1990, 1985, 1980, 1975, 1970, 1966, 1961, 1956, 1951, 1945, 1940, 1935, 1930, 1925, 1920, 1909
3018 WABASH AVE	2020, 2017, 2014, 2010, 2006, 2005, 2000, 1995, 1992, 1985, 1980, 1975, 1970, 1966, 1961, 1956, 1951, 1945, 1940, 1935, 1930, 1925, 1920, 1909
3018 WABASH AVE	2020, 2017, 2014, 2006, 2005, 2000, 1995, 1992, 1990, 1985, 1980, 1975, 1970, 1966, 1961, 1956, 1951, 1945, 1940, 1935, 1930, 1925, 1920, 1909
3018 WABASH AVE	2020, 2017, 2010, 2006, 2005, 2000, 1995, 1992, 1990, 1985, 1980, 1975, 1970, 1966, 1961, 1956, 1951, 1945, 1940, 1935, 1930, 1925, 1920, 1909
3018 WABASH AVE	2017, 2014, 2010, 2006, 2005, 2000, 1995, 1992, 1990, 1985, 1980, 1975, 1970, 1966, 1961, 1956, 1951, 1945, 1940, 1935, 1930, 1925, 1920, 1909
3018 WABASH AVE	2020, 2014, 2010, 2006, 2005, 2000, 1995, 1992, 1990, 1985, 1980, 1975, 1970, 1966, 1961, 1956, 1951, 1945, 1940, 1935, 1930, 1925, 1920, 1909
3018 WABASH AVE	2020, 2017, 2014, 2010, 2006, 2005, 2000, 1995, 1992, 1990, 1985, 1980, 1975, 1970, 1961, 1956, 1951, 1945, 1940, 1935, 1930, 1925, 1920, 1909
3018 WABASH AVE	2020, 2017, 2014, 2010, 2006, 2005, 2000, 1995, 1992, 1990, 1985, 1980, 1975, 1970, 1966, 1961, 1956, 1951, 1945, 1940, 1935, 1930, 1925, 1920, 1909
3018 WABASH AVE	2020, 2017, 2014, 2010, 2006, 2005, 2000, 1995, 1992, 1990, 1985, 1980, 1975, 1970, 1966, 1956, 1951, 1945, 1940, 1935, 1930, 1925, 1920, 1909
3018 WABASH AVE	2020, 2017, 2014, 2010, 2006, 2005, 2000, 1995, 1992, 1990, 1985, 1980, 1970, 1966, 1961, 1956, 1951, 1945, 1940, 1935, 1930, 1925, 1920, 1909
3018 WABASH AVE	2020, 2017, 2014, 2010, 2006, 2005, 2000, 1995, 1992, 1990, 1985, 1980, 1975, 1966, 1961, 1956, 1951, 1945, 1940, 1935, 1930, 1925, 1920, 1909
3018 WABASH AVE	2020, 2017, 2014, 2010, 2006, 2005, 2000, 1995, 1992, 1990, 1980, 1975, 1970, 1966, 1961, 1956, 1951, 1945, 1940, 1935, 1930, 1925, 1920, 1909
3018 WABASH AVE	2020, 2017, 2014, 2010, 2006, 2005, 2000, 1995, 1992, 1990, 1985, 1975, 1970, 1966, 1961, 1956, 1951, 1945, 1940, 1935, 1930, 1925, 1920, 1909
3018 WABASH AVE	2020, 2017, 2014, 2010, 2006, 2005, 2000, 1995, 1992, 1990, 1985, 1980, 1975, 1970, 1966, 1961, 1956, 1945, 1940, 1935, 1930, 1925, 1920, 1909
3018 WABASH AVE	2020, 2017, 2014, 2010, 2006, 2005, 2000, 1995, 1992, 1990, 1985, 1980, 1975, 1970, 1966, 1961, 1956, 1951, 1945, 1935, 1930, 1925, 1920, 1909
3018 WABASH AVE	2020, 2017, 2014, 2010, 2006, 2005, 2000, 1995, 1992, 1990, 1985, 1980, 1975, 1970, 1966, 1961, 1956, 1951, 1940, 1935, 1930, 1925, 1920, 1909

FINDINGS

Address Researched	Address Not Identified in Research Source
3018 WABASH AVE	2020, 2017, 2014, 2010, 2006, 2005, 2000, 1995, 1992, 1990, 1985, 1980, 1975, 1970, 1966, 1961, 1956, 1951, 1945, 1940, 1935, 1930, 1920, 1909
3018 WABASH AVE	2020, 2017, 2014, 2010, 2006, 2005, 2000, 1995, 1992, 1990, 1985, 1980, 1975, 1970, 1966, 1961, 1956, 1951, 1945, 1940, 1930, 1925, 1920, 1909
3018 WABASH AVE	2020, 2017, 2014, 2010, 2006, 2005, 2000, 1995, 1992, 1990, 1985, 1980, 1975, 1970, 1966, 1961, 1956, 1951, 1945, 1940, 1935, 1925, 1920, 1909
3019 MONTGALL AVE	2020, 2017, 2014, 2010, 2006, 2005, 2000, 1995, 1992, 1990, 1985, 1980, 1975, 1970, 1966, 1961, 1956, 1951, 1945, 1940, 1935, 1925, 1920, 1909
3019 MONTGALL AVE	2020, 2017, 2014, 2010, 2006, 2005, 2000, 1995, 1992, 1990, 1985, 1980, 1975, 1970, 1966, 1961, 1956, 1951, 1945, 1940, 1935, 1930, 1925, 1909
3019 MONTGALL AVE	2020, 2017, 2014, 2010, 2006, 2005, 2000, 1995, 1992, 1990, 1985, 1980, 1975, 1970, 1966, 1961, 1956, 1951, 1945, 1940, 1935, 1930, 1920, 1909
3019 MONTGALL AVE	2020, 2017, 2014, 2010, 2006, 2005, 2000, 1995, 1992, 1990, 1985, 1980, 1975, 1970, 1966, 1961, 1956, 1951, 1945, 1940, 1930, 1925, 1920, 1909
3019 MONTGALL AVE	2020, 2017, 2014, 2010, 2006, 2005, 2000, 1995, 1992, 1990, 1985, 1980, 1975, 1970, 1966, 1961, 1956, 1945, 1940, 1935, 1930, 1925, 1920, 1909
3019 MONTGALL AVE	2020, 2017, 2014, 2010, 2006, 2005, 2000, 1995, 1992, 1990, 1985, 1980, 1975, 1970, 1966, 1961, 1956, 1951, 1940, 1935, 1930, 1925, 1920, 1909
3019 MONTGALL AVE	2020, 2017, 2014, 2010, 2006, 2005, 2000, 1995, 1992, 1990, 1985, 1980, 1975, 1966, 1961, 1956, 1951, 1945, 1940, 1935, 1930, 1925, 1920, 1909
3019 MONTGALL AVE	2020, 2017, 2014, 2010, 2006, 2005, 2000, 1995, 1992, 1990, 1985, 1980, 1970, 1966, 1961, 1956, 1951, 1945, 1940, 1935, 1930, 1925, 1920, 1909
3019 MONTGALL AVE	2020, 2017, 2014, 2010, 2006, 2005, 2000, 1995, 1992, 1990, 1985, 1980, 1975, 1970, 1966, 1961, 1951, 1945, 1940, 1935, 1930, 1925, 1920, 1909
3019 MONTGALL AVE	2020, 2014, 2010, 2006, 2005, 2000, 1995, 1992, 1990, 1985, 1980, 1975, 1970, 1966, 1961, 1956, 1951, 1945, 1940, 1935, 1930, 1925, 1920, 1909
3019 MONTGALL AVE	2017, 2014, 2010, 2006, 2005, 2000, 1995, 1992, 1990, 1985, 1980, 1975, 1970, 1966, 1961, 1956, 1951, 1945, 1940, 1935, 1930, 1925, 1920, 1909
3019 MONTGALL AVE	2020, 2017, 2010, 2006, 2005, 2000, 1995, 1992, 1990, 1985, 1980, 1975, 1970, 1966, 1961, 1956, 1951, 1945, 1940, 1935, 1930, 1925, 1920, 1909
3019 MONTGALL AVE	2020, 2017, 2014, 2010, 2005, 2000, 1995, 1992, 1990, 1985, 1980, 1975, 1970, 1966, 1961, 1956, 1951, 1945, 1940, 1935, 1930, 1925, 1920, 1909
3019 MONTGALL AVE	2020, 2017, 2014, 2010, 2006, 2000, 1995, 1992, 1990, 1985, 1980, 1975, 1970, 1966, 1961, 1956, 1951, 1945, 1940, 1935, 1930, 1925, 1920, 1909
3019 MONTGALL AVE	2020, 2017, 2014, 2010, 2006, 2005, 2000, 1995, 1992, 1985, 1980, 1975, 1970, 1966, 1961, 1956, 1951, 1945, 1940, 1935, 1930, 1925, 1920, 1909
3019 MONTGALL AVE	2020, 2017, 2014, 2010, 2006, 2005, 2000, 1995, 1990, 1985, 1980, 1975, 1970, 1966, 1961, 1956, 1951, 1945, 1940, 1935, 1930, 1925, 1920, 1909
3019 MONTGALL AVE	2020, 2017, 2014, 2010, 2006, 2005, 1995, 1992, 1990, 1985, 1980, 1975, 1970, 1966, 1961, 1956, 1951, 1945, 1940, 1935, 1930, 1925, 1920, 1909
3019 MONTGALL AVE	2020, 2017, 2014, 2010, 2006, 2005, 2000, 1992, 1990, 1985, 1980, 1975, 1970, 1966, 1961, 1956, 1951, 1945, 1940, 1935, 1930, 1925, 1920, 1909
3019 MONTGALL ST	2020, 2017, 2014, 2010, 2006, 2005, 2000, 1995, 1992, 1990, 1985, 1980, 1975, 1970, 1966, 1956, 1951, 1945, 1940, 1935, 1930, 1925, 1920, 1909

FINDINGS

Address Researched	Address Not Identified in Research Source
3019 OLIVE	2020, 2017, 2014, 2010, 2006, 2005, 2000, 1992, 1990, 1985, 1980, 1975, 1970, 1966, 1961, 1956, 1951, 1945, 1940, 1935, 1930, 1925, 1920, 1909
3019 OLIVE	2020, 2017, 2014, 2010, 2006, 2005, 2000, 1995, 1992, 1990, 1985, 1980, 1975, 1970, 1966, 1961, 1956, 1951, 1940, 1935, 1930, 1925, 1920, 1909
3019 OLIVE	2020, 2017, 2014, 2010, 2006, 2005, 2000, 1995, 1992, 1990, 1985, 1980, 1975, 1970, 1966, 1961, 1956, 1951, 1945, 1940, 1935, 1930, 1925, 1909
3019 OLIVE	2020, 2017, 2014, 2010, 2006, 2005, 2000, 1995, 1992, 1990, 1985, 1980, 1975, 1970, 1966, 1961, 1956, 1951, 1945, 1940, 1935, 1925, 1920, 1909
3019 OLIVE	2020, 2017, 2014, 2010, 2006, 2005, 2000, 1995, 1992, 1990, 1985, 1980, 1975, 1970, 1966, 1961, 1956, 1951, 1945, 1940, 1930, 1925, 1920, 1909
3019 OLIVE ST	2020, 2017, 2014, 2010, 2006, 2005, 2000, 1995, 1992, 1990, 1985, 1980, 1975, 1970, 1966, 1961, 1956, 1945, 1940, 1935, 1930, 1925, 1920, 1909
3019 OLIVE ST	2020, 2017, 2014, 2010, 2006, 2005, 2000, 1995, 1992, 1990, 1985, 1980, 1975, 1970, 1966, 1961, 1956, 1951, 1945, 1940, 1935, 1925, 1920, 1909
3019 OLIVE ST	2020, 2017, 2014, 2010, 2006, 2005, 2000, 1995, 1992, 1990, 1985, 1980, 1975, 1970, 1966, 1956, 1951, 1945, 1940, 1935, 1930, 1925, 1920, 1909
3019 OLIVE ST	2020, 2017, 2014, 2010, 2006, 2005, 2000, 1995, 1992, 1990, 1985, 1980, 1975, 1970, 1961, 1956, 1951, 1945, 1940, 1935, 1930, 1925, 1920, 1909
3019 OLIVE ST	2020, 2017, 2014, 2010, 2006, 2005, 2000, 1995, 1992, 1990, 1985, 1980, 1975, 1970, 1966, 1961, 1951, 1945, 1940, 1935, 1930, 1925, 1920, 1909
3019 OLIVE ST	2020, 2017, 2014, 2010, 2006, 2005, 2000, 1995, 1992, 1990, 1985, 1980, 1970, 1966, 1961, 1956, 1951, 1945, 1940, 1935, 1930, 1925, 1920, 1909
3019 OLIVE ST	2020, 2017, 2014, 2010, 2006, 2005, 2000, 1995, 1992, 1990, 1985, 1980, 1975, 1966, 1961, 1956, 1951, 1945, 1940, 1935, 1930, 1925, 1920, 1909
3019 WABASH	2020, 2017, 2014, 2010, 2006, 2005, 2000, 1992, 1990, 1985, 1980, 1975, 1970, 1966, 1961, 1956, 1951, 1945, 1940, 1935, 1930, 1925, 1920, 1909
3019 WABASH AVE	2020, 2017, 2014, 2010, 2006, 2005, 2000, 1992, 1990, 1985, 1980, 1975, 1970, 1966, 1961, 1956, 1951, 1945, 1940, 1935, 1930, 1925, 1920, 1909
3019 WABASH AVE	2020, 2017, 2014, 2010, 2006, 2005, 2000, 1995, 1992, 1985, 1980, 1975, 1970, 1966, 1961, 1956, 1951, 1945, 1940, 1935, 1930, 1925, 1920, 1909
3019 WABASH AVE	2020, 2017, 2014, 2006, 2005, 2000, 1995, 1992, 1990, 1985, 1980, 1975, 1970, 1966, 1961, 1956, 1951, 1945, 1940, 1935, 1930, 1925, 1920, 1909
3019 WABASH AVE	2020, 2017, 2014, 2010, 2006, 2005, 2000, 1995, 1992, 1990, 1985, 1980, 1975, 1966, 1961, 1956, 1951, 1945, 1940, 1935, 1930, 1925, 1920, 1909
3019 WABASH AVE	2020, 2017, 2014, 2010, 2006, 2005, 2000, 1995, 1992, 1990, 1985, 1980, 1970, 1966, 1961, 1956, 1951, 1945, 1940, 1935, 1930, 1925, 1920, 1909
3019 WABASH AVE	2020, 2017, 2014, 2010, 2006, 2005, 2000, 1995, 1992, 1990, 1985, 1975, 1970, 1966, 1961, 1956, 1951, 1945, 1940, 1935, 1930, 1925, 1920, 1909
3019 WABASH AVE	2020, 2017, 2014, 2010, 2006, 2005, 2000, 1995, 1992, 1990, 1980, 1975, 1970, 1966, 1961, 1956, 1951, 1945, 1940, 1935, 1930, 1925, 1920, 1909
3019 WABASH AVE	2020, 2017, 2014, 2010, 2006, 2005, 2000, 1995, 1992, 1990, 1985, 1980, 1975, 1970, 1966, 1961, 1951, 1945, 1940, 1935, 1930, 1925, 1920, 1909
3019 WABASH AVE	2020, 2017, 2014, 2010, 2006, 2005, 2000, 1995, 1992, 1990, 1985, 1980, 1975, 1970, 1966, 1956, 1951, 1945, 1940, 1935, 1930, 1925, 1920, 1909

FINDINGS

Address Researched	Address Not Identified in Research Source
3019 WABASH AVE	2020, 2017, 2014, 2010, 2006, 2005, 2000, 1995, 1992, 1990, 1985, 1980, 1975, 1970, 1961, 1956, 1951, 1945, 1940, 1935, 1930, 1925, 1920, 1909
3019 WABASH AVE	2020, 2017, 2014, 2010, 2006, 2005, 2000, 1995, 1992, 1990, 1985, 1980, 1975, 1970, 1966, 1961, 1956, 1951, 1940, 1935, 1930, 1925, 1920, 1909
3019 WABASH AVE	2020, 2017, 2014, 2010, 2006, 2005, 2000, 1995, 1992, 1990, 1985, 1980, 1975, 1970, 1966, 1961, 1956, 1951, 1945, 1935, 1930, 1925, 1920, 1909
3019 WABASH AVE	2020, 2017, 2014, 2010, 2006, 2005, 2000, 1995, 1992, 1990, 1985, 1980, 1975, 1970, 1966, 1961, 1956, 1945, 1940, 1935, 1930, 1925, 1920, 1909
3019 WABASH AVE	2020, 2017, 2014, 2010, 2006, 2005, 2000, 1995, 1992, 1990, 1985, 1980, 1975, 1970, 1966, 1961, 1956, 1951, 1945, 1940, 1930, 1925, 1920, 1909
3019 WABASH AVE	2020, 2017, 2014, 2010, 2006, 2005, 2000, 1995, 1992, 1990, 1985, 1980, 1975, 1970, 1966, 1961, 1956, 1951, 1945, 1940, 1935, 1925, 1920, 1909
3019 WABASH AVE	2020, 2017, 2014, 2010, 2006, 2005, 2000, 1995, 1992, 1990, 1985, 1980, 1975, 1970, 1966, 1961, 1956, 1951, 1945, 1940, 1935, 1930, 1920, 1909
3020 OLIVE	2020, 2017, 2014, 2010, 2006, 2005, 2000, 1995, 1992, 1990, 1985, 1980, 1975, 1970, 1966, 1961, 1956, 1951, 1945, 1940, 1935, 1930, 1925, 1909
3020 OLIVE	2020, 2017, 2014, 2010, 2006, 2005, 2000, 1995, 1992, 1990, 1985, 1980, 1975, 1970, 1966, 1961, 1956, 1951, 1945, 1940, 1935, 1925, 1920, 1909
3020 OLIVE	2020, 2017, 2014, 2010, 2006, 2005, 2000, 1995, 1992, 1990, 1985, 1980, 1975, 1970, 1966, 1961, 1956, 1951, 1945, 1940, 1930, 1925, 1920, 1909
3020 OLIVE	2020, 2017, 2014, 2010, 2006, 2005, 2000, 1995, 1992, 1990, 1985, 1980, 1975, 1970, 1966, 1961, 1956, 1951, 1940, 1935, 1930, 1925, 1920, 1909
3020 OLIVE ST	2020, 2017, 2014, 2010, 2006, 2005, 2000, 1995, 1992, 1990, 1985, 1980, 1975, 1970, 1961, 1956, 1951, 1945, 1940, 1935, 1930, 1925, 1920, 1909
3020 PROSPECT AVE	2020, 2017, 2014, 2010, 2006, 2005, 2000, 1995, 1992, 1990, 1985, 1980, 1975, 1970, 1961, 1956, 1951, 1945, 1940, 1935, 1930, 1925, 1920, 1909
3020 PROSPECT AVE	2020, 2017, 2014, 2010, 2006, 2005, 2000, 1995, 1992, 1990, 1985, 1980, 1975, 1970, 1966, 1956, 1951, 1945, 1940, 1935, 1930, 1925, 1920, 1909
3020 PROSPECT AVE	2020, 2017, 2014, 2010, 2006, 2005, 2000, 1995, 1992, 1990, 1985, 1980, 1975, 1970, 1966, 1961, 1951, 1945, 1940, 1935, 1930, 1925, 1920, 1909
3020 PROSPECT AVE	2020, 2017, 2014, 2010, 2006, 2005, 2000, 1995, 1992, 1990, 1985, 1980, 1970, 1966, 1961, 1956, 1951, 1945, 1940, 1935, 1930, 1925, 1920, 1909
3020 PROSPECT AVE	2020, 2017, 2014, 2010, 2006, 2005, 2000, 1995, 1992, 1990, 1985, 1980, 1975, 1966, 1961, 1956, 1951, 1945, 1940, 1935, 1930, 1925, 1920, 1909
3020 PROSPECT AVE	2020, 2017, 2014, 2010, 2005, 2000, 1995, 1992, 1990, 1985, 1980, 1975, 1970, 1966, 1961, 1956, 1951, 1945, 1940, 1935, 1930, 1925, 1920, 1909
3020 PROSPECT AVE	2020, 2017, 2014, 2010, 2006, 2000, 1995, 1992, 1990, 1985, 1980, 1975, 1970, 1966, 1961, 1956, 1951, 1945, 1940, 1935, 1930, 1925, 1920, 1909
3020 PROSPECT AVE	2020, 2017, 2010, 2006, 2005, 2000, 1995, 1992, 1990, 1985, 1980, 1975, 1970, 1966, 1961, 1956, 1951, 1945, 1940, 1935, 1930, 1925, 1920, 1909
3020 PROSPECT AVE	2020, 2017, 2014, 2006, 2005, 2000, 1995, 1992, 1990, 1985, 1980, 1975, 1970, 1966, 1961, 1956, 1951, 1945, 1940, 1935, 1930, 1925, 1920, 1909
3020 PROSPECT AVE	2017, 2014, 2010, 2006, 2005, 2000, 1995, 1992, 1990, 1985, 1980, 1975, 1970, 1966, 1961, 1956, 1951, 1945, 1940, 1935, 1930, 1925, 1920, 1909

FINDINGS

Address Researched	Address Not Identified in Research Source
3020 PROSPECT AVE	2020, 2014, 2010, 2006, 2005, 2000, 1995, 1992, 1990, 1985, 1980, 1975, 1970, 1966, 1961, 1956, 1951, 1945, 1940, 1935, 1930, 1925, 1920, 1909
3020 PROSPECT AVE	2020, 2017, 2014, 2010, 2006, 2005, 2000, 1995, 1992, 1990, 1985, 1980, 1975, 1970, 1966, 1961, 1956, 1951, 1940, 1935, 1930, 1925, 1920, 1909
3020 PROSPECT AVE	2020, 2017, 2014, 2010, 2006, 2005, 2000, 1995, 1992, 1990, 1985, 1980, 1975, 1970, 1966, 1961, 1956, 1945, 1940, 1935, 1930, 1925, 1920, 1909
3020 PROSPECT AVE	2020, 2017, 2014, 2010, 2006, 2005, 2000, 1995, 1992, 1990, 1985, 1980, 1975, 1970, 1966, 1961, 1956, 1951, 1945, 1935, 1930, 1925, 1920, 1909
3020 PROSPECT AVE	2020, 2017, 2014, 2010, 2006, 2005, 2000, 1995, 1992, 1990, 1985, 1980, 1975, 1970, 1966, 1961, 1956, 1951, 1945, 1940, 1930, 1925, 1920, 1909
3020 PROSPECT AVE	2020, 2017, 2014, 2010, 2006, 2005, 2000, 1995, 1992, 1990, 1985, 1980, 1975, 1970, 1966, 1961, 1956, 1951, 1945, 1940, 1935, 1925, 1920, 1909
3020 PROSPECT AVE	2020, 2017, 2014, 2010, 2006, 2005, 2000, 1995, 1992, 1990, 1985, 1980, 1975, 1970, 1966, 1961, 1956, 1951, 1945, 1940, 1935, 1930, 1920, 1909
3020 PROSPECT AVE	2020, 2017, 2014, 2010, 2006, 2005, 2000, 1995, 1992, 1990, 1985, 1980, 1975, 1970, 1966, 1961, 1956, 1951, 1945, 1940, 1935, 1930, 1925, 1909
3021 MONTGALL AVE	2020, 2017, 2014, 2010, 2006, 2005, 2000, 1995, 1992, 1990, 1985, 1980, 1975, 1970, 1966, 1961, 1956, 1951, 1945, 1940, 1935, 1930, 1920, 1909
3021 MONTGALL AVE	2020, 2017, 2014, 2010, 2006, 2005, 2000, 1995, 1992, 1990, 1985, 1980, 1975, 1970, 1966, 1961, 1956, 1951, 1945, 1940, 1935, 1930, 1925, 1909
3021 MONTGALL AVE	2020, 2017, 2014, 2010, 2006, 2005, 2000, 1995, 1992, 1990, 1985, 1980, 1975, 1970, 1966, 1961, 1956, 1951, 1945, 1940, 1935, 1925, 1920, 1909
3021 MONTGALL AVE	2020, 2017, 2014, 2010, 2006, 2005, 2000, 1995, 1992, 1990, 1985, 1980, 1975, 1970, 1966, 1961, 1956, 1951, 1945, 1940, 1930, 1925, 1920, 1909
3021 MONTGALL AVE	2020, 2017, 2014, 2010, 2006, 2005, 2000, 1995, 1992, 1990, 1985, 1980, 1975, 1970, 1966, 1961, 1956, 1951, 1945, 1935, 1930, 1925, 1920, 1909
3021 MONTGALL AVE	2020, 2017, 2014, 2010, 2006, 2005, 2000, 1995, 1992, 1990, 1985, 1980, 1975, 1970, 1966, 1961, 1956, 1945, 1940, 1935, 1930, 1925, 1920, 1909
3021 MONTGALL AVE	2020, 2017, 2014, 2010, 2006, 2005, 2000, 1995, 1992, 1990, 1985, 1980, 1975, 1970, 1966, 1961, 1956, 1951, 1940, 1935, 1930, 1925, 1920, 1909
3021 MONTGALL AVE	2020, 2017, 2014, 2010, 2006, 2005, 2000, 1992, 1990, 1985, 1980, 1975, 1970, 1966, 1961, 1956, 1951, 1945, 1940, 1935, 1930, 1925, 1920, 1909
3021 MONTGALL AVE	2020, 2017, 2014, 2010, 2006, 2005, 2000, 1995, 1992, 1990, 1985, 1980, 1975, 1966, 1961, 1956, 1951, 1945, 1940, 1935, 1930, 1925, 1920, 1909
3021 MONTGALL AVE	2020, 2017, 2014, 2010, 2006, 2005, 2000, 1995, 1992, 1990, 1985, 1980, 1970, 1966, 1961, 1956, 1951, 1945, 1940, 1935, 1930, 1925, 1920, 1909
3021 MONTGALL AVE	2020, 2017, 2014, 2010, 2006, 2005, 2000, 1995, 1992, 1990, 1985, 1980, 1975, 1970, 1966, 1961, 1951, 1945, 1940, 1935, 1930, 1925, 1920, 1909
3021 MONTGALL AVE	2020, 2017, 2014, 2010, 2006, 2005, 2000, 1995, 1992, 1990, 1985, 1980, 1975, 1970, 1961, 1956, 1951, 1945, 1940, 1935, 1930, 1925, 1920, 1909
3021 MONTGALL ST	2020, 2017, 2014, 2010, 2006, 2005, 2000, 1995, 1992, 1990, 1985, 1980, 1975, 1970, 1966, 1956, 1951, 1945, 1940, 1935, 1930, 1925, 1920, 1909
3021 OLIVE	2020, 2017, 2014, 2010, 2006, 2005, 2000, 1992, 1990, 1985, 1980, 1975, 1970, 1966, 1961, 1956, 1951, 1945, 1940, 1935, 1930, 1925, 1920, 1909

FINDINGS

Address Researched	Address Not Identified in Research Source
3021 OLIVE	2020, 2017, 2014, 2010, 2006, 2005, 2000, 1995, 1992, 1990, 1985, 1980, 1975, 1970, 1966, 1961, 1956, 1951, 1940, 1935, 1930, 1925, 1920, 1909
3021 OLIVE	2020, 2017, 2014, 2010, 2006, 2005, 2000, 1995, 1992, 1990, 1985, 1980, 1975, 1970, 1966, 1961, 1956, 1951, 1945, 1940, 1935, 1925, 1920, 1909
3021 OLIVE	2020, 2017, 2014, 2010, 2006, 2005, 2000, 1995, 1992, 1990, 1985, 1980, 1975, 1970, 1966, 1961, 1956, 1951, 1945, 1940, 1930, 1925, 1920, 1909
3021 OLIVE	2020, 2017, 2014, 2010, 2006, 2005, 2000, 1995, 1992, 1990, 1985, 1980, 1975, 1970, 1966, 1961, 1956, 1951, 1945, 1940, 1935, 1930, 1925, 1909
3021 OLIVE ST	2020, 2017, 2014, 2010, 2006, 2005, 2000, 1995, 1992, 1990, 1985, 1980, 1975, 1970, 1966, 1961, 1956, 1951, 1945, 1940, 1935, 1930, 1920, 1909
3021 OLIVE ST	2020, 2017, 2014, 2010, 2006, 2005, 2000, 1995, 1992, 1990, 1985, 1980, 1975, 1970, 1966, 1961, 1956, 1951, 1945, 1940, 1935, 1930, 1925, 1920, 1909
3021 OLIVE ST	2020, 2017, 2014, 2010, 2006, 2005, 2000, 1995, 1992, 1990, 1985, 1980, 1975, 1970, 1966, 1961, 1956, 1951, 1945, 1940, 1935, 1930, 1925, 1920, 1909
3021 OLIVE ST	2020, 2017, 2014, 2010, 2006, 2005, 2000, 1992, 1990, 1985, 1980, 1975, 1970, 1966, 1961, 1956, 1951, 1945, 1940, 1935, 1930, 1925, 1920, 1909
3021 OLIVE ST	2020, 2017, 2014, 2010, 2006, 2005, 2000, 1995, 1990, 1985, 1980, 1975, 1970, 1966, 1961, 1956, 1951, 1945, 1940, 1935, 1930, 1925, 1920, 1909
3021 OLIVE ST	2020, 2017, 2014, 2006, 2005, 2000, 1995, 1992, 1990, 1985, 1980, 1975, 1970, 1966, 1961, 1956, 1951, 1945, 1940, 1935, 1930, 1925, 1920, 1909
3021 OLIVE ST	2020, 2017, 2014, 2010, 2006, 2005, 1995, 1992, 1990, 1985, 1980, 1975, 1970, 1966, 1961, 1956, 1951, 1945, 1940, 1935, 1930, 1925, 1920, 1909
3021 OLIVE ST	2020, 2017, 2014, 2010, 2005, 2000, 1995, 1992, 1990, 1985, 1980, 1975, 1970, 1966, 1961, 1956, 1951, 1945, 1940, 1935, 1930, 1925, 1920, 1909
3021 OLIVE ST	2020, 2017, 2010, 2006, 2005, 2000, 1995, 1992, 1990, 1985, 1980, 1975, 1970, 1966, 1961, 1956, 1951, 1945, 1940, 1935, 1930, 1925, 1920, 1909
3021 OLIVE ST	2020, 2017, 2014, 2010, 2006, 2005, 2000, 1995, 1992, 1990, 1985, 1980, 1975, 1970, 1966, 1956, 1951, 1945, 1940, 1935, 1930, 1925, 1920, 1909
3021 OLIVE ST	2020, 2017, 2014, 2010, 2006, 2005, 2000, 1995, 1992, 1990, 1985, 1980, 1975, 1970, 1961, 1956, 1951, 1945, 1940, 1935, 1930, 1925, 1920, 1909
3021 OLIVE ST	2020, 2017, 2014, 2010, 2006, 2005, 2000, 1995, 1992, 1990, 1985, 1980, 1975, 1970, 1966, 1961, 1951, 1945, 1940, 1935, 1930, 1925, 1920, 1909
3021 OLIVE ST	2020, 2017, 2014, 2010, 2006, 2005, 2000, 1995, 1992, 1990, 1985, 1980, 1970, 1966, 1961, 1956, 1951, 1945, 1940, 1935, 1930, 1925, 1920, 1909
3021 OLIVE ST	2020, 2017, 2014, 2010, 2006, 2005, 2000, 1995, 1992, 1990, 1985, 1975, 1970, 1966, 1961, 1956, 1951, 1945, 1940, 1935, 1930, 1925, 1920, 1909
3021 OLIVE ST	2020, 2017, 2014, 2010, 2006, 2005, 2000, 1995, 1992, 1990, 1985, 1980, 1975, 1966, 1961, 1956, 1951, 1945, 1940, 1935, 1930, 1925, 1920, 1909
3021 OLIVE ST	2020, 2017, 2014, 2010, 2006, 2005, 2000, 1995, 1992, 1985, 1980, 1975, 1970, 1966, 1961, 1956, 1951, 1945, 1940, 1935, 1930, 1925, 1920, 1909
3021 OLIVE ST	2020, 2017, 2014, 2010, 2006, 2005, 2000, 1995, 1992, 1990, 1980, 1975, 1970, 1966, 1961, 1956, 1951, 1945, 1940, 1935, 1930, 1925, 1920, 1909
3021 WABASH	2020, 2017, 2014, 2010, 2006, 2005, 2000, 1992, 1990, 1985, 1980, 1975, 1970, 1966, 1961, 1956, 1951, 1945, 1940, 1935, 1930, 1925, 1920, 1909

FINDINGS

Address Researched	Address Not Identified in Research Source
3021 WABASH AVE	2020, 2017, 2014, 2010, 2006, 2005, 2000, 1995, 1992, 1985, 1980, 1975, 1970, 1966, 1961, 1956, 1951, 1945, 1940, 1935, 1930, 1925, 1920, 1909
3021 WABASH AVE	2020, 2017, 2014, 2010, 2006, 2005, 2000, 1992, 1990, 1985, 1980, 1975, 1970, 1966, 1961, 1956, 1951, 1945, 1940, 1935, 1930, 1925, 1920, 1909
3021 WABASH AVE	2020, 2017, 2014, 2010, 2006, 2005, 2000, 1995, 1992, 1990, 1980, 1975, 1970, 1966, 1961, 1956, 1951, 1945, 1940, 1935, 1930, 1925, 1920, 1909
3021 WABASH AVE	2020, 2017, 2014, 2010, 2006, 2005, 2000, 1995, 1992, 1990, 1985, 1975, 1970, 1966, 1961, 1956, 1951, 1945, 1940, 1935, 1930, 1925, 1920, 1909
3021 WABASH AVE	2020, 2017, 2014, 2010, 2006, 2005, 2000, 1995, 1992, 1990, 1985, 1980, 1975, 1966, 1961, 1956, 1951, 1945, 1940, 1935, 1930, 1925, 1920, 1909
3021 WABASH AVE	2020, 2017, 2014, 2010, 2006, 2005, 2000, 1995, 1992, 1990, 1985, 1980, 1975, 1970, 1966, 1961, 1951, 1945, 1940, 1935, 1930, 1925, 1920, 1909
3021 WABASH AVE	2020, 2017, 2014, 2010, 2006, 2005, 2000, 1995, 1992, 1990, 1985, 1980, 1975, 1970, 1966, 1956, 1951, 1945, 1940, 1935, 1930, 1925, 1920, 1909
3021 WABASH AVE	2020, 2017, 2014, 2010, 2006, 2005, 2000, 1995, 1992, 1990, 1985, 1980, 1975, 1970, 1961, 1956, 1951, 1945, 1940, 1935, 1930, 1925, 1920, 1909
3021 WABASH AVE	2020, 2017, 2014, 2010, 2006, 2005, 2000, 1995, 1992, 1990, 1985, 1980, 1975, 1970, 1966, 1961, 1956, 1951, 1940, 1935, 1930, 1925, 1920, 1909
3021 WABASH AVE	2020, 2017, 2014, 2010, 2006, 2005, 2000, 1995, 1992, 1990, 1985, 1980, 1975, 1970, 1966, 1961, 1956, 1951, 1945, 1935, 1930, 1925, 1920, 1909
3021 WABASH AVE	2020, 2017, 2014, 2010, 2006, 2005, 2000, 1995, 1992, 1990, 1985, 1980, 1975, 1970, 1966, 1961, 1956, 1945, 1940, 1935, 1930, 1925, 1920, 1909
3021 WABASH AVE	2020, 2017, 2014, 2010, 2006, 2005, 2000, 1995, 1992, 1990, 1985, 1980, 1975, 1970, 1966, 1961, 1956, 1951, 1945, 1940, 1935, 1930, 1920, 1909
3021 WABASH AVE	2020, 2017, 2014, 2010, 2006, 2005, 2000, 1995, 1992, 1990, 1985, 1980, 1975, 1970, 1966, 1961, 1956, 1951, 1945, 1940, 1930, 1925, 1920, 1909
3021 WABASH AVE	2020, 2017, 2014, 2010, 2006, 2005, 2000, 1995, 1992, 1990, 1985, 1980, 1975, 1970, 1966, 1961, 1956, 1951, 1945, 1940, 1935, 1925, 1920, 1909
3022 PROSPECT AVE	2020, 2017, 2014, 2010, 2006, 2005, 2000, 1995, 1992, 1990, 1985, 1980, 1975, 1970, 1966, 1961, 1956, 1951, 1945, 1940, 1930, 1925, 1920, 1909
3022 PROSPECT AVE	2020, 2017, 2014, 2010, 2006, 2005, 2000, 1995, 1992, 1990, 1985, 1980, 1975, 1970, 1966, 1961, 1956, 1951, 1945, 1940, 1935, 1930, 1920, 1909
3022 PROSPECT AVE	2020, 2017, 2014, 2010, 2006, 2005, 2000, 1995, 1992, 1990, 1985, 1980, 1975, 1970, 1966, 1961, 1956, 1945, 1940, 1935, 1930, 1925, 1920, 1909
3022 PROSPECT AVE	2020, 2017, 2014, 2010, 2006, 2005, 2000, 1995, 1992, 1990, 1985, 1980, 1975, 1970, 1966, 1961, 1956, 1951, 1940, 1935, 1930, 1925, 1920, 1909
3022 PROSPECT AVE	2020, 2017, 2014, 2010, 2006, 2005, 2000, 1995, 1992, 1990, 1985, 1980, 1975, 1970, 1961, 1956, 1951, 1945, 1940, 1935, 1930, 1925, 1920, 1909
3022 PROSPECT AVE	2020, 2017, 2014, 2010, 2006, 2005, 2000, 1995, 1992, 1990, 1985, 1980, 1975, 1970, 1966, 1956, 1951, 1945, 1940, 1935, 1930, 1925, 1920, 1909
3022 PROSPECT AVE	2020, 2017, 2014, 2010, 2006, 2005, 2000, 1995, 1992, 1990, 1985, 1980, 1975, 1970, 1966, 1961, 1951, 1945, 1940, 1935, 1930, 1925, 1920, 1909
3022 PROSPECT AVE	2020, 2017, 2014, 2010, 2006, 2005, 2000, 1995, 1992, 1990, 1985, 1980, 1975, 1966, 1961, 1956, 1951, 1945, 1940, 1935, 1930, 1925, 1920, 1909

FINDINGS

Address Researched	Address Not Identified in Research Source
3023 MONTGALL AVE	2020, 2017, 2014, 2010, 2006, 2005, 2000, 1995, 1992, 1990, 1985, 1980, 1975, 1966, 1961, 1956, 1951, 1945, 1940, 1935, 1930, 1925, 1920, 1909
3023 MONTGALL AVE	2020, 2017, 2014, 2010, 2006, 2005, 2000, 1995, 1992, 1990, 1985, 1980, 1970, 1966, 1961, 1956, 1951, 1945, 1940, 1935, 1930, 1925, 1920, 1909
3023 MONTGALL AVE	2020, 2017, 2014, 2010, 2006, 2005, 2000, 1995, 1992, 1990, 1985, 1975, 1970, 1966, 1961, 1956, 1951, 1945, 1940, 1935, 1930, 1925, 1920, 1909
3023 MONTGALL AVE	2020, 2017, 2014, 2010, 2006, 2005, 2000, 1995, 1992, 1990, 1985, 1980, 1975, 1970, 1966, 1961, 1951, 1945, 1940, 1935, 1930, 1925, 1920, 1909
3023 MONTGALL AVE	2020, 2017, 2014, 2010, 2006, 2005, 2000, 1995, 1992, 1990, 1985, 1980, 1975, 1970, 1961, 1956, 1951, 1945, 1940, 1935, 1930, 1925, 1920, 1909
3023 MONTGALL AVE	2020, 2017, 2014, 2010, 2006, 2005, 2000, 1995, 1992, 1985, 1980, 1975, 1970, 1966, 1961, 1956, 1951, 1945, 1940, 1935, 1930, 1925, 1920, 1909
3023 MONTGALL AVE	2020, 2017, 2014, 2010, 2006, 2005, 2000, 1995, 1992, 1990, 1980, 1975, 1970, 1966, 1961, 1956, 1951, 1945, 1940, 1935, 1930, 1925, 1920, 1909
3023 MONTGALL AVE	2020, 2017, 2014, 2010, 2006, 2005, 2000, 1992, 1990, 1985, 1980, 1975, 1970, 1966, 1961, 1956, 1951, 1945, 1940, 1935, 1930, 1925, 1920, 1909
3023 MONTGALL AVE	2020, 2017, 2014, 2010, 2006, 2005, 1995, 1992, 1990, 1985, 1980, 1975, 1970, 1966, 1961, 1956, 1951, 1945, 1940, 1935, 1930, 1925, 1920, 1909
3023 MONTGALL AVE	2020, 2017, 2014, 2010, 2005, 2000, 1995, 1992, 1990, 1985, 1980, 1975, 1970, 1966, 1961, 1956, 1951, 1945, 1940, 1935, 1930, 1925, 1920, 1909
3023 MONTGALL AVE	2020, 2017, 2014, 2010, 2006, 2000, 1995, 1992, 1990, 1985, 1980, 1975, 1970, 1966, 1961, 1956, 1951, 1945, 1940, 1935, 1930, 1925, 1920, 1909
3023 MONTGALL AVE	2020, 2014, 2010, 2006, 2005, 2000, 1995, 1992, 1990, 1985, 1980, 1975, 1970, 1966, 1961, 1956, 1951, 1945, 1940, 1935, 1930, 1925, 1920, 1909
3023 MONTGALL AVE	2017, 2014, 2010, 2006, 2005, 2000, 1995, 1992, 1990, 1985, 1980, 1975, 1970, 1966, 1961, 1956, 1951, 1945, 1940, 1935, 1930, 1925, 1920, 1909
3023 MONTGALL AVE	2020, 2017, 2014, 2006, 2005, 2000, 1995, 1992, 1990, 1985, 1980, 1975, 1970, 1966, 1961, 1956, 1951, 1945, 1940, 1935, 1930, 1925, 1920, 1909
3023 MONTGALL AVE	2020, 2017, 2010, 2006, 2005, 2000, 1995, 1992, 1990, 1985, 1980, 1975, 1970, 1966, 1961, 1956, 1951, 1945, 1940, 1935, 1930, 1925, 1920, 1909
3023 MONTGALL AVE	2020, 2017, 2014, 2010, 2006, 2005, 2000, 1995, 1992, 1990, 1985, 1980, 1975, 1970, 1966, 1961, 1956, 1951, 1945, 1940, 1935, 1930, 1925, 1920, 1909
3023 MONTGALL AVE	2020, 2017, 2014, 2010, 2006, 2005, 2000, 1995, 1992, 1990, 1985, 1980, 1975, 1970, 1966, 1961, 1956, 1951, 1945, 1940, 1930, 1925, 1920, 1909
3023 MONTGALL AVE	2020, 2017, 2014, 2010, 2006, 2005, 2000, 1995, 1992, 1990, 1985, 1980, 1975, 1970, 1966, 1961, 1956, 1951, 1945, 1940, 1935, 1930, 1925, 1920, 1909
3023 MONTGALL AVE	2020, 2017, 2014, 2010, 2006, 2005, 2000, 1995, 1992, 1990, 1985, 1980, 1975, 1970, 1966, 1961, 1956, 1951, 1945, 1940, 1935, 1930, 1920, 1909
3023 MONTGALL AVE	2020, 2017, 2014, 2010, 2006, 2005, 2000, 1995, 1992, 1990, 1985, 1980, 1975, 1970, 1966, 1961, 1956, 1951, 1945, 1940, 1935, 1930, 1925, 1909
3023 MONTGALL AVE	2020, 2017, 2014, 2010, 2006, 2005, 2000, 1995, 1992, 1990, 1985, 1980, 1975, 1970, 1966, 1961, 1956, 1951, 1945, 1940, 1935, 1925, 1920, 1909

FINDINGS

Address Researched	Address Not Identified in Research Source
3023 MONTGALL ST	2020, 2017, 2014, 2010, 2006, 2005, 2000, 1995, 1992, 1990, 1985, 1980, 1975, 1970, 1966, 1956, 1951, 1945, 1940, 1935, 1930, 1925, 1920, 1909
3023 OLIVE	2020, 2017, 2014, 2010, 2006, 2005, 2000, 1992, 1990, 1985, 1980, 1975, 1970, 1966, 1961, 1956, 1951, 1945, 1940, 1935, 1930, 1925, 1920, 1909
3023 OLIVE	2020, 2017, 2014, 2010, 2006, 2005, 2000, 1995, 1992, 1990, 1985, 1980, 1975, 1970, 1966, 1961, 1956, 1951, 1945, 1940, 1935, 1925, 1920, 1909
3023 OLIVE	2020, 2017, 2014, 2010, 2006, 2005, 2000, 1995, 1992, 1990, 1985, 1980, 1975, 1970, 1966, 1961, 1956, 1951, 1945, 1940, 1930, 1925, 1920, 1909
3023 OLIVE	2020, 2017, 2014, 2010, 2006, 2005, 2000, 1995, 1992, 1990, 1985, 1980, 1975, 1970, 1966, 1961, 1956, 1951, 1945, 1940, 1935, 1930, 1925, 1909
3023 OLIVE	2020, 2017, 2014, 2010, 2006, 2005, 2000, 1995, 1992, 1990, 1985, 1980, 1975, 1970, 1966, 1961, 1956, 1951, 1940, 1935, 1930, 1925, 1920, 1909
3023 OLIVE ST	2020, 2017, 2014, 2010, 2006, 2005, 2000, 1995, 1992, 1990, 1985, 1980, 1975, 1970, 1966, 1961, 1956, 1945, 1940, 1935, 1930, 1925, 1920, 1909
3023 OLIVE ST	2020, 2017, 2014, 2010, 2006, 2005, 2000, 1995, 1992, 1990, 1985, 1980, 1975, 1970, 1966, 1961, 1956, 1951, 1945, 1935, 1930, 1925, 1920, 1909
3023 OLIVE ST	2020, 2017, 2014, 2010, 2006, 2005, 2000, 1995, 1992, 1990, 1985, 1980, 1975, 1970, 1966, 1961, 1956, 1951, 1945, 1940, 1935, 1930, 1920, 1909
3023 OLIVE ST	2020, 2017, 2014, 2010, 2006, 2005, 2000, 1992, 1990, 1985, 1980, 1975, 1970, 1966, 1961, 1956, 1951, 1945, 1940, 1935, 1930, 1925, 1920, 1909
3023 OLIVE ST	2020, 2017, 2014, 2010, 2006, 2005, 1995, 1992, 1990, 1985, 1980, 1975, 1970, 1966, 1961, 1956, 1951, 1945, 1940, 1935, 1930, 1925, 1920, 1909
3023 OLIVE ST	2020, 2017, 2014, 2006, 2005, 2000, 1995, 1992, 1990, 1985, 1980, 1975, 1970, 1966, 1961, 1956, 1951, 1945, 1940, 1935, 1930, 1925, 1920, 1909
3023 OLIVE ST	2020, 2017, 2014, 2010, 2006, 2000, 1995, 1992, 1990, 1985, 1980, 1975, 1970, 1966, 1961, 1956, 1951, 1945, 1940, 1935, 1930, 1925, 1920, 1909
3023 OLIVE ST	2017, 2014, 2010, 2006, 2005, 2000, 1995, 1992, 1990, 1985, 1980, 1975, 1970, 1966, 1961, 1956, 1951, 1945, 1940, 1935, 1930, 1925, 1920, 1909
3023 OLIVE ST	2020, 2017, 2010, 2006, 2005, 2000, 1995, 1992, 1990, 1985, 1980, 1975, 1970, 1966, 1961, 1956, 1951, 1945, 1940, 1935, 1930, 1925, 1920, 1909
3023 OLIVE ST	2020, 2014, 2010, 2006, 2005, 2000, 1995, 1992, 1990, 1985, 1980, 1975, 1970, 1966, 1961, 1956, 1951, 1945, 1940, 1935, 1930, 1925, 1920, 1909
3023 OLIVE ST	2020, 2017, 2014, 2010, 2005, 2000, 1995, 1992, 1990, 1985, 1980, 1975, 1970, 1966, 1961, 1956, 1951, 1945, 1940, 1935, 1930, 1925, 1920, 1909
3023 OLIVE ST	2020, 2017, 2014, 2010, 2006, 2005, 2000, 1995, 1992, 1990, 1985, 1980, 1975, 1970, 1966, 1956, 1951, 1945, 1940, 1935, 1930, 1925, 1920, 1909
3023 OLIVE ST	2020, 2017, 2014, 2010, 2006, 2005, 2000, 1995, 1992, 1990, 1985, 1980, 1975, 1970, 1961, 1956, 1951, 1945, 1940, 1935, 1930, 1925, 1920, 1909
3023 OLIVE ST	2020, 2017, 2014, 2010, 2006, 2005, 2000, 1995, 1992, 1990, 1985, 1980, 1975, 1970, 1966, 1961, 1951, 1945, 1940, 1935, 1930, 1925, 1920, 1909
3023 OLIVE ST	2020, 2017, 2014, 2010, 2006, 2005, 2000, 1995, 1992, 1990, 1980, 1975, 1970, 1966, 1961, 1956, 1951, 1945, 1940, 1935, 1930, 1925, 1920, 1909
3023 OLIVE ST	2020, 2017, 2014, 2010, 2006, 2005, 2000, 1995, 1992, 1985, 1980, 1975, 1970, 1966, 1961, 1956, 1951, 1945, 1940, 1935, 1930, 1925, 1920, 1909

FINDINGS

Address Researched	Address Not Identified in Research Source
3023 OLIVE ST	2020, 2017, 2014, 2010, 2006, 2005, 2000, 1995, 1992, 1990, 1985, 1975, 1970, 1966, 1961, 1956, 1951, 1945, 1940, 1935, 1930, 1925, 1920, 1909
3023 OLIVE ST	2020, 2017, 2014, 2010, 2006, 2005, 2000, 1995, 1992, 1990, 1985, 1980, 1970, 1966, 1961, 1956, 1951, 1945, 1940, 1935, 1930, 1925, 1920, 1909
3023 OLIVE ST	2020, 2017, 2014, 2010, 2006, 2005, 2000, 1995, 1992, 1990, 1985, 1980, 1975, 1966, 1961, 1956, 1951, 1945, 1940, 1935, 1930, 1925, 1920, 1909
3023 PROSPECT AVE	2020, 2017, 2014, 2010, 2006, 2005, 2000, 1995, 1992, 1990, 1980, 1975, 1970, 1966, 1961, 1956, 1951, 1945, 1940, 1935, 1930, 1925, 1920, 1909
3023 PROSPECT AVE	2020, 2017, 2014, 2010, 2006, 2005, 2000, 1995, 1992, 1990, 1985, 1980, 1975, 1970, 1966, 1961, 1951, 1945, 1940, 1935, 1930, 1925, 1920, 1909
3023 PROSPECT AVE	2020, 2017, 2014, 2010, 2006, 2005, 2000, 1995, 1992, 1990, 1985, 1980, 1975, 1970, 1966, 1956, 1951, 1945, 1940, 1935, 1930, 1925, 1920, 1909
3023 PROSPECT AVE	2020, 2017, 2014, 2010, 2006, 2005, 2000, 1995, 1992, 1990, 1985, 1980, 1975, 1970, 1961, 1956, 1951, 1945, 1940, 1935, 1930, 1925, 1920, 1909
2620 E 30TH ST	2020, 2017, 2014, 2010, 2006, 2005, 2000, 1992, 1990, 1985, 1980, 1975, 1970, 1966, 1961, 1956, 1951, 1945, 1940, 1935, 1930, 1925, 1920, 1909
2620 E 30TH ST	2020, 2017, 2014, 2010, 2006, 2005, 2000, 1995, 1990, 1985, 1980, 1975, 1970, 1966, 1961, 1956, 1951, 1945, 1940, 1935, 1930, 1925, 1920, 1909
2621 29TH	2020, 2017, 2014, 2010, 2006, 2005, 2000, 1992, 1990, 1985, 1980, 1975, 1970, 1966, 1961, 1956, 1951, 1945, 1940, 1935, 1930, 1925, 1920, 1909
2621 29TH	2020, 2017, 2014, 2010, 2006, 2005, 2000, 1995, 1992, 1990, 1985, 1980, 1975, 1970, 1966, 1961, 1951, 1945, 1940, 1935, 1930, 1925, 1920, 1909
2621 29TH	2020, 2017, 2014, 2010, 2006, 2005, 2000, 1995, 1992, 1990, 1985, 1980, 1975, 1970, 1966, 1961, 1956, 1951, 1945, 1940, 1935, 1930, 1925, 1909
2621 29TH	2020, 2017, 2014, 2010, 2006, 2005, 2000, 1995, 1992, 1990, 1985, 1980, 1975, 1970, 1966, 1961, 1956, 1951, 1945, 1940, 1935, 1925, 1920, 1909
2621 29TH	2020, 2017, 2014, 2010, 2006, 2005, 2000, 1995, 1992, 1990, 1985, 1980, 1975, 1970, 1966, 1961, 1956, 1951, 1945, 1940, 1930, 1925, 1920, 1909
2621 29TH	2020, 2017, 2014, 2010, 2006, 2005, 2000, 1995, 1992, 1990, 1985, 1980, 1975, 1970, 1966, 1961, 1956, 1951, 1945, 1935, 1930, 1925, 1920, 1909
2621 29TH	2020, 2017, 2014, 2010, 2006, 2005, 2000, 1995, 1992, 1990, 1985, 1980, 1975, 1970, 1966, 1961, 1956, 1945, 1940, 1935, 1930, 1925, 1920, 1909
2621 29TH	2020, 2017, 2014, 2010, 2006, 2005, 2000, 1995, 1992, 1990, 1985, 1980, 1975, 1970, 1966, 1961, 1956, 1951, 1940, 1935, 1930, 1925, 1920, 1909
2621 29TH ST	2020, 2017, 2014, 2010, 2006, 2005, 2000, 1995, 1992, 1990, 1985, 1980, 1975, 1970, 1966, 1961, 1956, 1951, 1945, 1940, 1935, 1930, 1920, 1909
2621 29TH ST	2020, 2017, 2014, 2010, 2006, 2005, 2000, 1995, 1992, 1990, 1985, 1980, 1975, 1970, 1966, 1956, 1951, 1945, 1940, 1935, 1930, 1925, 1920, 1909
2621 29TH ST	2020, 2017, 2014, 2010, 2006, 2005, 2000, 1995, 1992, 1990, 1985, 1980, 1975, 1970, 1961, 1956, 1951, 1945, 1940, 1935, 1930, 1925, 1920, 1909
2621 29TH ST	2020, 2017, 2014, 2010, 2006, 2005, 2000, 1995, 1992, 1990, 1985, 1980, 1975, 1966, 1961, 1956, 1951, 1945, 1940, 1935, 1930, 1925, 1920, 1909
2621 29TH ST	2020, 2017, 2014, 2010, 2006, 2005, 2000, 1995, 1992, 1990, 1985, 1980, 1970, 1966, 1961, 1956, 1951, 1945, 1940, 1935, 1930, 1925, 1920, 1909

FINDINGS

Address Researched	Address Not Identified in Research Source
2621 29TH TER	2020, 2017, 2014, 2010, 2006, 2005, 2000, 1995, 1992, 1985, 1980, 1975, 1970, 1966, 1961, 1956, 1951, 1945, 1940, 1935, 1930, 1925, 1920, 1909
2621 30TH	2020, 2017, 2014, 2010, 2006, 2005, 2000, 1992, 1990, 1985, 1980, 1975, 1970, 1966, 1961, 1956, 1951, 1945, 1940, 1935, 1930, 1925, 1920, 1909
2621 30TH	2020, 2017, 2014, 2010, 2006, 2005, 2000, 1995, 1992, 1990, 1985, 1980, 1975, 1970, 1966, 1961, 1956, 1945, 1940, 1935, 1930, 1925, 1920, 1909
2621 30TH	2020, 2017, 2014, 2010, 2006, 2005, 2000, 1995, 1992, 1990, 1985, 1980, 1975, 1970, 1966, 1961, 1951, 1945, 1940, 1935, 1930, 1925, 1920, 1909
2621 30TH	2020, 2017, 2014, 2010, 2006, 2005, 2000, 1995, 1992, 1990, 1985, 1980, 1975, 1970, 1966, 1961, 1956, 1951, 1945, 1940, 1935, 1930, 1925, 1909
2621 30TH	2020, 2017, 2014, 2010, 2006, 2005, 2000, 1995, 1992, 1990, 1985, 1980, 1975, 1970, 1966, 1961, 1956, 1951, 1945, 1940, 1935, 1925, 1920, 1909
2621 30TH	2020, 2017, 2014, 2010, 2006, 2005, 2000, 1995, 1992, 1990, 1985, 1980, 1975, 1970, 1966, 1961, 1956, 1951, 1940, 1935, 1930, 1925, 1920, 1909
2621 30TH	2020, 2017, 2014, 2010, 2006, 2005, 2000, 1995, 1992, 1990, 1985, 1980, 1975, 1970, 1966, 1961, 1956, 1951, 1945, 1935, 1930, 1925, 1920, 1909
2621 30TH	2020, 2017, 2014, 2010, 2006, 2005, 2000, 1995, 1992, 1990, 1985, 1980, 1975, 1970, 1966, 1961, 1956, 1951, 1945, 1940, 1930, 1925, 1920, 1909
2621 30TH ST	2020, 2017, 2014, 2010, 2006, 2005, 2000, 1995, 1992, 1990, 1985, 1980, 1975, 1970, 1966, 1961, 1956, 1951, 1945, 1940, 1935, 1930, 1920, 1909
2621 30TH ST	2020, 2017, 2014, 2010, 2006, 2005, 2000, 1995, 1992, 1990, 1985, 1980, 1975, 1970, 1961, 1956, 1951, 1945, 1940, 1935, 1930, 1925, 1920, 1909
2621 30TH ST	2020, 2017, 2014, 2010, 2006, 2005, 2000, 1995, 1992, 1990, 1985, 1980, 1975, 1970, 1966, 1956, 1951, 1945, 1940, 1935, 1930, 1925, 1920, 1909
2621 30TH ST	2020, 2017, 2014, 2010, 2006, 2005, 2000, 1995, 1992, 1990, 1985, 1980, 1970, 1966, 1961, 1956, 1951, 1945, 1940, 1935, 1930, 1925, 1920, 1909
2621 30TH ST	2020, 2017, 2014, 2010, 2006, 2005, 2000, 1995, 1992, 1990, 1985, 1975, 1970, 1966, 1961, 1956, 1951, 1945, 1940, 1935, 1930, 1925, 1920, 1909
2621 30TH ST	2020, 2017, 2014, 2010, 2006, 2005, 2000, 1995, 1992, 1990, 1985, 1980, 1975, 1966, 1961, 1956, 1951, 1945, 1940, 1935, 1930, 1925, 1920, 1909
2621 30TH ST	2020, 2017, 2014, 2010, 2006, 2005, 1995, 1992, 1990, 1985, 1980, 1975, 1970, 1966, 1961, 1956, 1951, 1945, 1940, 1935, 1930, 1925, 1920, 1909
2621 30TH ST	2020, 2017, 2014, 2010, 2005, 2000, 1995, 1992, 1990, 1985, 1980, 1975, 1970, 1966, 1961, 1956, 1951, 1945, 1940, 1935, 1930, 1925, 1920, 1909
2621 31ST	2020, 2017, 2014, 2010, 2006, 2005, 2000, 1995, 1992, 1990, 1985, 1980, 1975, 1970, 1966, 1961, 1951, 1945, 1940, 1935, 1930, 1925, 1920, 1909
2621 31ST	2020, 2017, 2014, 2010, 2006, 2005, 2000, 1995, 1992, 1990, 1985, 1980, 1975, 1970, 1966, 1961, 1956, 1951, 1945, 1940, 1935, 1930, 1925, 1909
2621 31ST	2020, 2017, 2014, 2010, 2006, 2005, 2000, 1995, 1992, 1990, 1985, 1980, 1975, 1970, 1966, 1961, 1956, 1951, 1945, 1940, 1935, 1925, 1920, 1909
2621 31ST	2020, 2017, 2014, 2010, 2006, 2005, 2000, 1995, 1992, 1990, 1985, 1980, 1975, 1970, 1966, 1961, 1956, 1951, 1945, 1940, 1930, 1925, 1920, 1909
2621 31ST	2020, 2017, 2014, 2010, 2006, 2005, 2000, 1995, 1992, 1990, 1985, 1980, 1975, 1970, 1966, 1961, 1956, 1951, 1945, 1935, 1930, 1925, 1920, 1909

FINDINGS

Address Researched	Address Not Identified in Research Source
2621 31ST	2020, 2017, 2014, 2010, 2006, 2005, 2000, 1995, 1992, 1990, 1985, 1980, 1975, 1970, 1966, 1961, 1956, 1951, 1940, 1935, 1930, 1925, 1920, 1909
2621 31ST	2020, 2017, 2014, 2010, 2006, 2005, 2000, 1995, 1992, 1990, 1985, 1980, 1975, 1970, 1966, 1961, 1956, 1945, 1940, 1935, 1930, 1925, 1920, 1909
2621 31ST ST	2020, 2017, 2014, 2010, 2006, 2005, 2000, 1995, 1992, 1990, 1985, 1980, 1975, 1970, 1966, 1961, 1956, 1951, 1945, 1940, 1935, 1930, 1920, 1909
2621 31ST ST	2020, 2017, 2014, 2010, 2006, 2005, 2000, 1995, 1992, 1990, 1985, 1980, 1975, 1970, 1966, 1956, 1951, 1945, 1940, 1935, 1930, 1925, 1920, 1909
2621 31ST ST	2020, 2017, 2014, 2010, 2006, 2005, 2000, 1995, 1992, 1990, 1985, 1980, 1975, 1970, 1961, 1956, 1951, 1945, 1940, 1935, 1930, 1925, 1920, 1909
2621 E 30TH ST	2020, 2017, 2014, 2010, 2006, 2000, 1995, 1992, 1990, 1985, 1980, 1975, 1970, 1966, 1961, 1956, 1951, 1945, 1940, 1935, 1930, 1925, 1920, 1909
2621 E 30TH ST	2020, 2017, 2014, 2006, 2005, 2000, 1995, 1992, 1990, 1985, 1980, 1975, 1970, 1966, 1961, 1956, 1951, 1945, 1940, 1935, 1930, 1925, 1920, 1909
2621 E 30TH ST	2020, 2017, 2010, 2006, 2005, 2000, 1995, 1992, 1990, 1985, 1980, 1975, 1970, 1966, 1961, 1956, 1951, 1945, 1940, 1935, 1930, 1925, 1920, 1909
2621 E 30TH ST	2017, 2014, 2010, 2006, 2005, 2000, 1995, 1992, 1990, 1985, 1980, 1975, 1970, 1966, 1961, 1956, 1951, 1945, 1940, 1935, 1930, 1925, 1920, 1909
2621 E 30TH ST	2020, 2014, 2010, 2006, 2005, 2000, 1995, 1992, 1990, 1985, 1980, 1975, 1970, 1966, 1961, 1956, 1951, 1945, 1940, 1935, 1930, 1925, 1920, 1909
2621 E 30TH ST	2020, 2017, 2014, 2010, 2006, 2005, 2000, 1992, 1990, 1985, 1980, 1975, 1970, 1966, 1961, 1956, 1951, 1945, 1940, 1935, 1930, 1925, 1920, 1909
2621 E 30TH ST	2020, 2017, 2014, 2010, 2006, 2005, 2000, 1995, 1990, 1985, 1980, 1975, 1970, 1966, 1961, 1956, 1951, 1945, 1940, 1935, 1930, 1925, 1920, 1909
2622 29TH TER	2020, 2017, 2014, 2010, 2006, 2005, 2000, 1995, 1992, 1985, 1980, 1975, 1970, 1966, 1961, 1956, 1951, 1945, 1940, 1935, 1930, 1925, 1920, 1909
2622 30TH	2020, 2017, 2014, 2010, 2006, 2005, 2000, 1995, 1992, 1990, 1985, 1980, 1975, 1970, 1966, 1961, 1951, 1945, 1940, 1935, 1930, 1925, 1920, 1909
2622 30TH	2020, 2017, 2014, 2010, 2006, 2005, 2000, 1995, 1992, 1990, 1985, 1980, 1975, 1970, 1966, 1961, 1956, 1945, 1940, 1935, 1930, 1925, 1920, 1909
2622 30TH	2020, 2017, 2014, 2010, 2006, 2005, 2000, 1995, 1992, 1990, 1985, 1980, 1975, 1970, 1966, 1961, 1956, 1951, 1945, 1940, 1935, 1930, 1925, 1909
2622 30TH	2020, 2017, 2014, 2010, 2006, 2005, 2000, 1995, 1992, 1990, 1985, 1980, 1975, 1970, 1966, 1961, 1956, 1951, 1945, 1940, 1935, 1925, 1920, 1909
2622 30TH	2020, 2017, 2014, 2010, 2006, 2005, 2000, 1995, 1992, 1990, 1985, 1980, 1975, 1970, 1966, 1961, 1956, 1951, 1940, 1935, 1930, 1925, 1920, 1909
2622 30TH	2020, 2017, 2014, 2010, 2006, 2005, 2000, 1995, 1992, 1990, 1985, 1980, 1975, 1970, 1966, 1961, 1956, 1951, 1945, 1935, 1930, 1925, 1920, 1909
2622 30TH	2020, 2017, 2014, 2010, 2006, 2005, 2000, 1995, 1992, 1990, 1985, 1980, 1975, 1970, 1966, 1961, 1956, 1951, 1945, 1940, 1930, 1925, 1920, 1909
2622 30TH ST	2020, 2017, 2014, 2010, 2006, 2005, 2000, 1995, 1992, 1990, 1985, 1980, 1975, 1970, 1966, 1961, 1956, 1951, 1945, 1940, 1935, 1930, 1920, 1909
2622 30TH ST	2020, 2017, 2014, 2010, 2006, 2005, 2000, 1995, 1992, 1990, 1985, 1980, 1975, 1970, 1961, 1956, 1951, 1945, 1940, 1935, 1930, 1925, 1920, 1909

FINDINGS

Address Researched	Address Not Identified in Research Source
2622 30TH ST	2020, 2017, 2014, 2010, 2006, 2005, 2000, 1995, 1992, 1990, 1985, 1980, 1975, 1970, 1966, 1956, 1951, 1945, 1940, 1935, 1930, 1925, 1920, 1909
2622 30TH ST	2020, 2017, 2014, 2010, 2006, 2005, 2000, 1995, 1992, 1990, 1985, 1980, 1975, 1966, 1961, 1956, 1951, 1945, 1940, 1935, 1930, 1925, 1920, 1909
2622 30TH ST	2020, 2017, 2014, 2010, 2006, 2005, 2000, 1995, 1992, 1990, 1985, 1975, 1970, 1966, 1961, 1956, 1951, 1945, 1940, 1935, 1930, 1925, 1920, 1909
2622 30TH ST	2020, 2017, 2014, 2010, 2006, 2005, 2000, 1995, 1992, 1990, 1985, 1980, 1970, 1966, 1961, 1956, 1951, 1945, 1940, 1935, 1930, 1925, 1920, 1909
2623 29TH	2020, 2017, 2014, 2010, 2006, 2005, 2000, 1995, 1992, 1990, 1985, 1980, 1975, 1970, 1966, 1961, 1951, 1945, 1940, 1935, 1930, 1925, 1920, 1909
2623 29TH	2020, 2017, 2014, 2010, 2006, 2005, 2000, 1992, 1990, 1985, 1980, 1975, 1970, 1966, 1961, 1956, 1951, 1945, 1940, 1935, 1930, 1925, 1920, 1909
2623 29TH	2020, 2017, 2014, 2010, 2006, 2005, 2000, 1995, 1992, 1990, 1985, 1980, 1975, 1970, 1966, 1961, 1956, 1951, 1945, 1940, 1930, 1925, 1920, 1909
2623 29TH	2020, 2017, 2014, 2010, 2006, 2005, 2000, 1995, 1992, 1990, 1985, 1980, 1975, 1970, 1966, 1961, 1956, 1951, 1945, 1940, 1935, 1925, 1920, 1909
2623 29TH	2020, 2017, 2014, 2010, 2006, 2005, 2000, 1995, 1992, 1990, 1985, 1980, 1975, 1970, 1966, 1961, 1956, 1951, 1945, 1935, 1930, 1925, 1920, 1909
2623 29TH	2020, 2017, 2014, 2010, 2006, 2005, 2000, 1995, 1992, 1990, 1985, 1980, 1975, 1970, 1966, 1961, 1956, 1951, 1940, 1935, 1930, 1925, 1920, 1909
2623 29TH	2020, 2017, 2014, 2010, 2006, 2005, 2000, 1995, 1992, 1990, 1985, 1980, 1975, 1970, 1966, 1961, 1956, 1945, 1940, 1935, 1930, 1925, 1920, 1909
2623 29TH ST	2020, 2017, 2014, 2010, 2006, 2005, 2000, 1995, 1992, 1990, 1985, 1980, 1975, 1970, 1966, 1961, 1956, 1951, 1945, 1940, 1935, 1930, 1920, 1909
2623 29TH ST	2020, 2017, 2014, 2010, 2006, 2005, 2000, 1995, 1992, 1990, 1980, 1975, 1970, 1966, 1961, 1956, 1951, 1945, 1940, 1935, 1930, 1925, 1920, 1909
2623 29TH ST	2020, 2017, 2014, 2010, 2006, 2005, 2000, 1995, 1992, 1985, 1980, 1975, 1970, 1966, 1961, 1956, 1951, 1945, 1940, 1935, 1930, 1925, 1920, 1909
2623 29TH ST	2020, 2017, 2014, 2010, 2006, 2005, 1995, 1992, 1990, 1985, 1980, 1975, 1970, 1966, 1961, 1956, 1951, 1945, 1940, 1935, 1930, 1925, 1920, 1909
2623 29TH ST	2020, 2017, 2014, 2010, 2006, 2005, 2000, 1995, 1992, 1990, 1985, 1980, 1975, 1970, 1966, 1956, 1951, 1945, 1940, 1935, 1930, 1925, 1920, 1909
2623 29TH ST	2020, 2017, 2014, 2010, 2006, 2005, 2000, 1995, 1992, 1990, 1985, 1980, 1975, 1970, 1961, 1956, 1951, 1945, 1940, 1935, 1930, 1925, 1920, 1909
2623 29TH ST	2020, 2017, 2014, 2010, 2006, 2005, 2000, 1995, 1992, 1990, 1985, 1980, 1970, 1966, 1961, 1956, 1951, 1945, 1940, 1935, 1930, 1925, 1920, 1909
2623 29TH ST	2020, 2017, 2014, 2010, 2006, 2005, 2000, 1995, 1992, 1990, 1985, 1975, 1970, 1966, 1961, 1956, 1951, 1945, 1940, 1935, 1930, 1925, 1920, 1909
2623 29TH ST	2020, 2017, 2014, 2010, 2006, 2005, 2000, 1995, 1992, 1990, 1985, 1980, 1975, 1966, 1961, 1956, 1951, 1945, 1940, 1935, 1930, 1925, 1920, 1909
2623 29TH TER	2020, 2017, 2014, 2010, 2006, 2005, 2000, 1995, 1992, 1985, 1980, 1975, 1970, 1966, 1961, 1956, 1951, 1945, 1940, 1935, 1930, 1925, 1920, 1909
2623 30TH	2020, 2017, 2014, 2010, 2006, 2005, 2000, 1992, 1990, 1985, 1980, 1975, 1970, 1966, 1961, 1956, 1951, 1945, 1940, 1935, 1930, 1925, 1920, 1909

FINDINGS

Address Researched	Address Not Identified in Research Source
2623 30TH	2020, 2017, 2014, 2010, 2006, 2005, 2000, 1995, 1992, 1990, 1985, 1980, 1975, 1970, 1966, 1961, 1956, 1945, 1940, 1935, 1930, 1925, 1920, 1909
2623 30TH	2020, 2017, 2014, 2010, 2006, 2005, 2000, 1995, 1992, 1990, 1985, 1980, 1975, 1970, 1966, 1961, 1951, 1945, 1940, 1935, 1930, 1925, 1920, 1909
2623 30TH	2020, 2017, 2014, 2010, 2006, 2005, 2000, 1995, 1992, 1990, 1985, 1980, 1975, 1970, 1966, 1961, 1956, 1951, 1945, 1940, 1935, 1930, 1925, 1909
2623 30TH	2020, 2017, 2014, 2010, 2006, 2005, 2000, 1995, 1992, 1990, 1985, 1980, 1975, 1970, 1966, 1961, 1956, 1951, 1945, 1940, 1935, 1925, 1920, 1909
2623 30TH	2020, 2017, 2014, 2010, 2006, 2005, 2000, 1995, 1992, 1990, 1985, 1980, 1975, 1970, 1966, 1961, 1956, 1951, 1940, 1935, 1930, 1925, 1920, 1909
2623 30TH	2020, 2017, 2014, 2010, 2006, 2005, 2000, 1995, 1992, 1990, 1985, 1980, 1975, 1970, 1966, 1961, 1956, 1951, 1945, 1935, 1930, 1925, 1920, 1909
2623 30TH	2020, 2017, 2014, 2010, 2006, 2005, 2000, 1995, 1992, 1990, 1985, 1980, 1975, 1970, 1966, 1961, 1956, 1951, 1945, 1940, 1930, 1925, 1920, 1909
2623 30TH ST	2020, 2017, 2014, 2010, 2006, 2005, 2000, 1995, 1992, 1990, 1985, 1980, 1975, 1970, 1961, 1956, 1951, 1945, 1940, 1935, 1930, 1925, 1920, 1909
2623 30TH ST	2020, 2017, 2014, 2010, 2006, 2005, 2000, 1995, 1992, 1990, 1985, 1980, 1975, 1970, 1966, 1956, 1951, 1945, 1940, 1935, 1930, 1925, 1920, 1909
2623 30TH ST	2020, 2017, 2014, 2010, 2006, 2005, 2000, 1995, 1992, 1990, 1985, 1980, 1975, 1966, 1961, 1956, 1951, 1945, 1940, 1935, 1930, 1925, 1920, 1909
2623 30TH ST	2020, 2017, 2014, 2010, 2006, 2005, 2000, 1995, 1992, 1990, 1985, 1980, 1970, 1966, 1961, 1956, 1951, 1945, 1940, 1935, 1930, 1925, 1920, 1909
2623 30TH ST	2020, 2017, 2014, 2010, 2006, 2005, 2000, 1995, 1992, 1990, 1985, 1975, 1970, 1966, 1961, 1956, 1951, 1945, 1940, 1935, 1930, 1925, 1920, 1909
2623 30TH ST	2020, 2017, 2014, 2010, 2006, 2005, 1995, 1992, 1990, 1985, 1980, 1975, 1970, 1966, 1961, 1956, 1951, 1945, 1940, 1935, 1930, 1925, 1920, 1909
2623 30TH ST	2020, 2017, 2014, 2010, 2005, 2000, 1995, 1992, 1990, 1985, 1980, 1975, 1970, 1966, 1961, 1956, 1951, 1945, 1940, 1935, 1930, 1925, 1920, 1909
2623 E 29TH ST	2020, 2017, 2014, 2010, 2006, 2005, 1995, 1992, 1990, 1985, 1980, 1975, 1970, 1966, 1961, 1956, 1951, 1945, 1940, 1935, 1930, 1925, 1920, 1909
2623 E 29TH ST	2020, 2017, 2010, 2006, 2005, 2000, 1995, 1992, 1990, 1985, 1980, 1975, 1970, 1966, 1961, 1956, 1951, 1945, 1940, 1935, 1930, 1925, 1920, 1909
2623 E 29TH ST	2020, 2014, 2010, 2006, 2005, 2000, 1995, 1992, 1990, 1985, 1980, 1975, 1970, 1966, 1961, 1956, 1951, 1945, 1940, 1935, 1930, 1925, 1920, 1909
2623 E 29TH ST	2020, 2017, 2014, 2010, 2006, 2005, 2000, 1992, 1990, 1985, 1980, 1975, 1970, 1966, 1961, 1956, 1951, 1945, 1940, 1935, 1930, 1925, 1920, 1909
2623 E 30TH ST	2020, 2017, 2014, 2010, 2006, 2005, 2000, 1992, 1990, 1985, 1980, 1975, 1970, 1966, 1961, 1956, 1951, 1945, 1940, 1935, 1930, 1925, 1920, 1909
2623 E 30TH ST	2017, 2014, 2010, 2006, 2005, 2000, 1995, 1992, 1990, 1985, 1980, 1975, 1970, 1966, 1961, 1956, 1951, 1945, 1940, 1935, 1930, 1925, 1920, 1909
2623 E 30TH ST	2020, 2014, 2010, 2006, 2005, 2000, 1995, 1992, 1990, 1985, 1980, 1975, 1970, 1966, 1961, 1956, 1951, 1945, 1940, 1935, 1930, 1925, 1920, 1909
2623 E 30TH ST	2020, 2017, 2010, 2006, 2005, 2000, 1995, 1992, 1990, 1985, 1980, 1975, 1970, 1966, 1961, 1956, 1951, 1945, 1940, 1935, 1930, 1925, 1920, 1909

FINDINGS

Address Researched	Address Not Identified in Research Source
2623 E 30TH ST	2020, 2017, 2014, 2006, 2005, 2000, 1995, 1992, 1990, 1985, 1980, 1975, 1970, 1966, 1961, 1956, 1951, 1945, 1940, 1935, 1930, 1925, 1920, 1909
2623 E 30TH ST	2020, 2017, 2014, 2010, 2006, 2005, 1995, 1992, 1990, 1985, 1980, 1975, 1970, 1966, 1961, 1956, 1951, 1945, 1940, 1935, 1930, 1925, 1920, 1909
2623 E 30TH ST	2020, 2017, 2014, 2010, 2006, 2000, 1995, 1992, 1990, 1985, 1980, 1975, 1970, 1966, 1961, 1956, 1951, 1945, 1940, 1935, 1930, 1925, 1920, 1909
2624 29TH	2020, 2017, 2014, 2010, 2006, 2005, 2000, 1992, 1990, 1985, 1980, 1975, 1970, 1966, 1961, 1956, 1951, 1945, 1940, 1935, 1930, 1925, 1920, 1909
2624 29TH	2020, 2017, 2014, 2010, 2006, 2005, 2000, 1995, 1992, 1990, 1985, 1980, 1975, 1970, 1966, 1961, 1951, 1945, 1940, 1935, 1930, 1925, 1920, 1909
2624 29TH	2020, 2017, 2014, 2010, 2006, 2005, 2000, 1995, 1992, 1990, 1985, 1980, 1975, 1970, 1966, 1961, 1956, 1951, 1945, 1935, 1930, 1925, 1920, 1909
2624 29TH	2020, 2017, 2014, 2010, 2006, 2005, 2000, 1995, 1992, 1990, 1985, 1980, 1975, 1970, 1966, 1961, 1956, 1951, 1940, 1935, 1930, 1925, 1920, 1909
2624 29TH	2020, 2017, 2014, 2010, 2006, 2005, 2000, 1995, 1992, 1990, 1985, 1980, 1975, 1970, 1966, 1961, 1956, 1945, 1940, 1935, 1930, 1925, 1920, 1909
2624 29TH	2020, 2017, 2014, 2010, 2006, 2005, 2000, 1995, 1992, 1990, 1985, 1980, 1975, 1970, 1966, 1961, 1956, 1951, 1945, 1940, 1930, 1925, 1920, 1909
2624 29TH	2020, 2017, 2014, 2010, 2006, 2005, 2000, 1995, 1992, 1990, 1985, 1980, 1975, 1970, 1966, 1961, 1956, 1951, 1945, 1940, 1935, 1925, 1920, 1909
2624 29TH	2020, 2017, 2014, 2010, 2006, 2005, 2000, 1995, 1992, 1990, 1985, 1980, 1975, 1970, 1966, 1961, 1956, 1951, 1945, 1940, 1935, 1930, 1925, 1909
2624 29TH ST	2020, 2017, 2014, 2010, 2006, 2005, 2000, 1995, 1992, 1990, 1985, 1980, 1975, 1970, 1966, 1961, 1956, 1951, 1945, 1940, 1935, 1930, 1920, 1909
2624 29TH ST	2020, 2017, 2014, 2010, 2006, 2005, 2000, 1995, 1992, 1990, 1985, 1980, 1975, 1970, 1966, 1956, 1951, 1945, 1940, 1935, 1930, 1925, 1920, 1909
2624 29TH ST	2020, 2017, 2014, 2010, 2006, 2005, 2000, 1995, 1992, 1990, 1985, 1980, 1975, 1970, 1961, 1956, 1951, 1945, 1940, 1935, 1930, 1925, 1920, 1909
2624 29TH ST	2020, 2017, 2014, 2010, 2006, 2005, 2000, 1995, 1992, 1990, 1985, 1980, 1970, 1966, 1961, 1956, 1951, 1945, 1940, 1935, 1930, 1925, 1920, 1909
2624 29TH ST	2020, 2017, 2014, 2010, 2006, 2005, 2000, 1995, 1992, 1990, 1985, 1980, 1975, 1966, 1961, 1956, 1951, 1945, 1940, 1935, 1930, 1925, 1920, 1909
2624 29TH ST	2020, 2017, 2014, 2010, 2006, 2005, 2000, 1995, 1992, 1990, 1980, 1975, 1970, 1966, 1961, 1956, 1951, 1945, 1940, 1935, 1930, 1925, 1920, 1909
2624 29TH ST	2020, 2017, 2014, 2010, 2006, 2005, 2000, 1995, 1992, 1985, 1980, 1975, 1970, 1966, 1961, 1956, 1951, 1945, 1940, 1935, 1930, 1925, 1920, 1909
2624 29TH ST	2020, 2017, 2014, 2010, 2006, 2005, 1995, 1992, 1990, 1985, 1980, 1975, 1970, 1966, 1961, 1956, 1951, 1945, 1940, 1935, 1930, 1925, 1920, 1909
2624 E 29TH ST	2020, 2017, 2014, 2010, 2006, 2005, 1995, 1992, 1990, 1985, 1980, 1975, 1970, 1966, 1961, 1956, 1951, 1945, 1940, 1935, 1930, 1925, 1920, 1909
2624 E 29TH ST	2020, 2017, 2014, 2010, 2006, 2000, 1995, 1992, 1990, 1985, 1980, 1975, 1970, 1966, 1961, 1956, 1951, 1945, 1940, 1935, 1930, 1925, 1920, 1909
2624 E 29TH ST	2020, 2017, 2014, 2010, 2006, 2005, 2000, 1992, 1990, 1985, 1980, 1975, 1970, 1966, 1961, 1956, 1951, 1945, 1940, 1935, 1930, 1925, 1920, 1909

FINDINGS

Address Researched	Address Not Identified in Research Source
2625 29TH	2020, 2017, 2014, 2010, 2006, 2005, 2000, 1992, 1990, 1985, 1980, 1975, 1970, 1966, 1961, 1956, 1951, 1945, 1940, 1935, 1930, 1925, 1920, 1909
2625 29TH	2020, 2017, 2014, 2010, 2006, 2005, 2000, 1995, 1992, 1990, 1985, 1980, 1975, 1970, 1966, 1961, 1951, 1945, 1940, 1935, 1930, 1925, 1920, 1909
2625 29TH	2020, 2017, 2014, 2010, 2006, 2005, 2000, 1995, 1992, 1990, 1985, 1980, 1975, 1970, 1966, 1961, 1956, 1951, 1945, 1940, 1935, 1930, 1925, 1909
2625 29TH	2020, 2017, 2014, 2010, 2006, 2005, 2000, 1995, 1992, 1990, 1985, 1980, 1975, 1970, 1966, 1961, 1956, 1951, 1945, 1940, 1935, 1925, 1920, 1909
2625 29TH	2020, 2017, 2014, 2010, 2006, 2005, 2000, 1995, 1992, 1990, 1985, 1980, 1975, 1970, 1966, 1961, 1956, 1951, 1945, 1940, 1930, 1925, 1920, 1909
2625 29TH	2020, 2017, 2014, 2010, 2006, 2005, 2000, 1995, 1992, 1990, 1985, 1980, 1975, 1970, 1966, 1961, 1956, 1945, 1940, 1935, 1930, 1925, 1920, 1909
2625 29TH	2020, 2017, 2014, 2010, 2006, 2005, 2000, 1995, 1992, 1990, 1985, 1980, 1975, 1970, 1966, 1961, 1956, 1951, 1940, 1935, 1930, 1925, 1920, 1909
2625 29TH	2020, 2017, 2014, 2010, 2006, 2005, 2000, 1995, 1992, 1990, 1985, 1980, 1975, 1970, 1966, 1961, 1956, 1951, 1945, 1935, 1930, 1925, 1920, 1909
2625 29TH ST	2020, 2017, 2014, 2010, 2006, 2005, 2000, 1995, 1992, 1990, 1985, 1980, 1975, 1970, 1966, 1961, 1956, 1951, 1945, 1940, 1935, 1930, 1920, 1909
2625 29TH ST	2020, 2017, 2014, 2010, 2006, 2005, 2000, 1995, 1992, 1990, 1985, 1980, 1975, 1970, 1961, 1956, 1951, 1945, 1940, 1935, 1930, 1925, 1920, 1909
2625 29TH ST	2020, 2017, 2014, 2010, 2006, 2005, 2000, 1995, 1992, 1990, 1985, 1980, 1975, 1970, 1966, 1956, 1951, 1945, 1940, 1935, 1930, 1925, 1920, 1909
2625 29TH ST	2020, 2017, 2014, 2010, 2006, 2005, 2000, 1995, 1992, 1990, 1985, 1980, 1975, 1966, 1961, 1956, 1951, 1945, 1940, 1935, 1930, 1925, 1920, 1909
2625 29TH ST	2020, 2017, 2014, 2010, 2006, 2005, 2000, 1995, 1992, 1990, 1985, 1980, 1970, 1966, 1961, 1956, 1951, 1945, 1940, 1935, 1930, 1925, 1920, 1909
2625 29TH ST	2020, 2017, 2014, 2010, 2006, 2005, 2000, 1995, 1992, 1990, 1985, 1975, 1970, 1966, 1961, 1956, 1951, 1945, 1940, 1935, 1930, 1925, 1920, 1909
2625 29TH TER	2020, 2017, 2014, 2010, 2006, 2005, 2000, 1995, 1992, 1985, 1980, 1975, 1970, 1966, 1961, 1956, 1951, 1945, 1940, 1935, 1930, 1925, 1920, 1909
2625 30TH	2020, 2017, 2014, 2010, 2006, 2005, 2000, 1992, 1990, 1985, 1980, 1975, 1970, 1966, 1961, 1956, 1951, 1945, 1940, 1935, 1930, 1925, 1920, 1909
2625 30TH	2020, 2017, 2014, 2010, 2006, 2005, 2000, 1995, 1992, 1990, 1985, 1980, 1975, 1970, 1966, 1961, 1956, 1945, 1940, 1935, 1930, 1925, 1920, 1909
2625 30TH	2020, 2017, 2014, 2010, 2006, 2005, 2000, 1995, 1992, 1990, 1985, 1980, 1975, 1970, 1966, 1961, 1951, 1945, 1940, 1935, 1930, 1925, 1920, 1909
2625 30TH	2020, 2017, 2014, 2010, 2006, 2005, 2000, 1995, 1992, 1990, 1985, 1980, 1975, 1970, 1966, 1961, 1956, 1951, 1945, 1940, 1935, 1930, 1925, 1909
2625 30TH	2020, 2017, 2014, 2010, 2006, 2005, 2000, 1995, 1992, 1990, 1985, 1980, 1975, 1970, 1966, 1961, 1956, 1951, 1945, 1940, 1935, 1925, 1920, 1909
2625 30TH	2020, 2017, 2014, 2010, 2006, 2005, 2000, 1995, 1992, 1990, 1985, 1980, 1975, 1970, 1966, 1961, 1956, 1951, 1945, 1935, 1930, 1925, 1920, 1909
2625 30TH	2020, 2017, 2014, 2010, 2006, 2005, 2000, 1995, 1992, 1990, 1985, 1980, 1975, 1970, 1966, 1961, 1956, 1951, 1945, 1940, 1930, 1925, 1920, 1909

FINDINGS

Address Researched	Address Not Identified in Research Source
2625 30TH	2020, 2017, 2014, 2010, 2006, 2005, 2000, 1995, 1992, 1990, 1985, 1980, 1975, 1970, 1966, 1961, 1956, 1951, 1940, 1935, 1930, 1925, 1920, 1909
2625 30TH ST	2020, 2017, 2014, 2010, 2006, 2005, 2000, 1995, 1992, 1990, 1985, 1980, 1975, 1970, 1966, 1961, 1956, 1951, 1945, 1940, 1935, 1930, 1920, 1909
2625 30TH ST	2020, 2017, 2014, 2010, 2006, 2005, 2000, 1995, 1992, 1990, 1985, 1980, 1975, 1970, 1966, 1956, 1951, 1945, 1940, 1935, 1930, 1925, 1920, 1909
2625 30TH ST	2020, 2017, 2014, 2010, 2006, 2005, 2000, 1995, 1992, 1990, 1985, 1980, 1975, 1970, 1961, 1956, 1951, 1945, 1940, 1935, 1930, 1925, 1920, 1909
2625 30TH ST	2020, 2017, 2014, 2010, 2006, 2005, 2000, 1995, 1992, 1990, 1985, 1980, 1970, 1966, 1961, 1956, 1951, 1945, 1940, 1935, 1930, 1925, 1920, 1909
2625 30TH ST	2020, 2017, 2014, 2010, 2006, 2005, 2000, 1995, 1992, 1990, 1985, 1980, 1975, 1966, 1961, 1956, 1951, 1945, 1940, 1935, 1930, 1925, 1920, 1909
2625 30TH ST	2020, 2017, 2014, 2010, 2005, 2000, 1995, 1992, 1990, 1985, 1980, 1975, 1970, 1966, 1961, 1956, 1951, 1945, 1940, 1935, 1930, 1925, 1920, 1909
2625 30TH ST	2020, 2017, 2014, 2010, 2006, 2005, 1995, 1992, 1990, 1985, 1980, 1975, 1970, 1966, 1961, 1956, 1951, 1945, 1940, 1935, 1930, 1925, 1920, 1909
2625 31ST ST	2020, 2017, 2014, 2010, 2006, 2005, 1995, 1992, 1990, 1985, 1980, 1975, 1970, 1966, 1961, 1956, 1951, 1945, 1940, 1935, 1930, 1925, 1920, 1909
2625 E 30TH ST	2020, 2017, 2014, 2010, 2006, 2005, 2000, 1992, 1990, 1985, 1980, 1975, 1970, 1966, 1961, 1956, 1951, 1945, 1940, 1935, 1930, 1925, 1920, 1909
2625 E 30TH ST	2020, 2017, 2014, 2010, 2006, 2005, 2000, 1995, 1990, 1985, 1980, 1975, 1970, 1966, 1961, 1956, 1951, 1945, 1940, 1935, 1930, 1925, 1920, 1909
2625 E 30TH ST	2020, 2017, 2014, 2010, 2006, 2000, 1995, 1992, 1990, 1985, 1980, 1975, 1970, 1966, 1961, 1956, 1951, 1945, 1940, 1935, 1930, 1925, 1920, 1909
2625 E 30TH ST	2020, 2017, 2014, 2006, 2005, 2000, 1995, 1992, 1990, 1985, 1980, 1975, 1970, 1966, 1961, 1956, 1951, 1945, 1940, 1935, 1930, 1925, 1920, 1909
2625 E 30TH ST	2020, 2017, 2010, 2006, 2005, 2000, 1995, 1992, 1990, 1985, 1980, 1975, 1970, 1966, 1961, 1956, 1951, 1945, 1940, 1935, 1930, 1925, 1920, 1909
2625 E 30TH ST	2020, 2014, 2010, 2006, 2005, 2000, 1995, 1992, 1990, 1985, 1980, 1975, 1970, 1966, 1961, 1956, 1951, 1945, 1940, 1935, 1930, 1925, 1920, 1909
2625 E 31ST ST	2020, 2017, 2014, 2010, 2006, 2005, 2000, 1992, 1990, 1985, 1980, 1975, 1970, 1966, 1961, 1956, 1951, 1945, 1940, 1935, 1930, 1925, 1920, 1909
2626 30TH	2020, 2017, 2014, 2010, 2006, 2005, 2000, 1995, 1992, 1990, 1985, 1980, 1975, 1970, 1966, 1961, 1956, 1951, 1945, 1940, 1935, 1930, 1925, 1909
2626 30TH	2020, 2017, 2014, 2010, 2006, 2005, 2000, 1995, 1992, 1990, 1985, 1980, 1975, 1970, 1966, 1961, 1956, 1951, 1945, 1940, 1935, 1925, 1920, 1909
2626 30TH	2020, 2017, 2014, 2010, 2006, 2005, 2000, 1995, 1992, 1990, 1985, 1980, 1975, 1970, 1966, 1961, 1956, 1951, 1940, 1935, 1930, 1925, 1920, 1909
2626 30TH	2020, 2017, 2014, 2010, 2006, 2005, 2000, 1995, 1992, 1990, 1985, 1980, 1975, 1970, 1966, 1961, 1956, 1951, 1945, 1940, 1930, 1925, 1920, 1909
2626 30TH	2020, 2017, 2014, 2010, 2006, 2005, 2000, 1995, 1992, 1990, 1985, 1980, 1975, 1970, 1966, 1961, 1956, 1951, 1945, 1935, 1930, 1925, 1920, 1909
2626 30TH ST	2020, 2017, 2014, 2010, 2006, 2005, 2000, 1995, 1992, 1990, 1985, 1980, 1975, 1970, 1966, 1961, 1956, 1951, 1945, 1940, 1935, 1930, 1920, 1909

FINDINGS

Address Researched	Address Not Identified in Research Source
2627 29TH	2020, 2017, 2014, 2010, 2006, 2005, 2000, 1995, 1992, 1990, 1985, 1980, 1975, 1970, 1966, 1961, 1956, 1951, 1945, 1940, 1935, 1930, 1925, 1909
2627 29TH	2020, 2017, 2014, 2010, 2006, 2005, 2000, 1995, 1992, 1990, 1985, 1980, 1975, 1970, 1966, 1961, 1956, 1951, 1945, 1940, 1930, 1925, 1920, 1909
2627 29TH	2020, 2017, 2014, 2010, 2006, 2005, 2000, 1995, 1992, 1990, 1985, 1980, 1975, 1970, 1966, 1961, 1956, 1951, 1945, 1940, 1935, 1925, 1920, 1909
2627 29TH	2020, 2017, 2014, 2010, 2006, 2005, 2000, 1995, 1992, 1990, 1985, 1980, 1975, 1970, 1966, 1961, 1956, 1951, 1945, 1935, 1930, 1925, 1920, 1909
2627 29TH	2020, 2017, 2014, 2010, 2006, 2005, 2000, 1995, 1992, 1990, 1985, 1980, 1975, 1970, 1966, 1961, 1956, 1951, 1940, 1935, 1930, 1925, 1920, 1909
2627 29TH	2020, 2017, 2014, 2010, 2006, 2005, 2000, 1995, 1992, 1990, 1985, 1980, 1975, 1970, 1966, 1961, 1956, 1945, 1940, 1935, 1930, 1925, 1920, 1909
2627 29TH	2020, 2017, 2014, 2010, 2006, 2005, 2000, 1992, 1990, 1985, 1980, 1975, 1970, 1966, 1961, 1956, 1951, 1945, 1940, 1935, 1930, 1925, 1920, 1909
2627 29TH	2020, 2017, 2014, 2010, 2006, 2005, 2000, 1995, 1992, 1990, 1985, 1980, 1975, 1970, 1966, 1961, 1951, 1945, 1940, 1935, 1930, 1925, 1920, 1909
2627 29TH ST	2020, 2017, 2014, 2010, 2006, 2005, 2000, 1995, 1992, 1990, 1985, 1980, 1975, 1970, 1961, 1956, 1951, 1945, 1940, 1935, 1930, 1925, 1920, 1909
2627 29TH ST	2020, 2017, 2014, 2010, 2006, 2005, 2000, 1995, 1992, 1990, 1985, 1980, 1975, 1970, 1966, 1956, 1951, 1945, 1940, 1935, 1930, 1925, 1920, 1909
2627 29TH ST	2020, 2017, 2014, 2010, 2006, 2005, 2000, 1995, 1992, 1990, 1985, 1980, 1975, 1966, 1961, 1956, 1951, 1945, 1940, 1935, 1930, 1925, 1920, 1909
2627 29TH ST	2020, 2017, 2014, 2010, 2006, 2005, 2000, 1995, 1992, 1990, 1985, 1980, 1970, 1966, 1961, 1956, 1951, 1945, 1940, 1935, 1930, 1925, 1920, 1909
2627 29TH ST	2020, 2017, 2014, 2010, 2006, 2005, 2000, 1995, 1992, 1990, 1985, 1975, 1970, 1966, 1961, 1956, 1951, 1945, 1940, 1935, 1930, 1925, 1920, 1909
2627 29TH ST	2020, 2017, 2014, 2010, 2006, 2005, 2000, 1995, 1992, 1990, 1985, 1980, 1975, 1970, 1966, 1961, 1956, 1951, 1945, 1940, 1930, 1920, 1909
2628 29TH	2020, 2017, 2014, 2010, 2006, 2005, 2000, 1995, 1992, 1990, 1985, 1980, 1975, 1970, 1966, 1961, 1956, 1951, 1945, 1940, 1935, 1930, 1925, 1909
2628 29TH	2020, 2017, 2014, 2010, 2006, 2005, 2000, 1995, 1992, 1990, 1985, 1980, 1975, 1970, 1966, 1961, 1956, 1951, 1945, 1940, 1935, 1925, 1920, 1909
2628 29TH	2020, 2017, 2014, 2010, 2006, 2005, 2000, 1995, 1992, 1990, 1985, 1980, 1975, 1970, 1966, 1961, 1956, 1951, 1945, 1940, 1930, 1925, 1920, 1909
2628 29TH	2020, 2017, 2014, 2010, 2006, 2005, 2000, 1995, 1992, 1990, 1985, 1980, 1975, 1970, 1966, 1961, 1956, 1945, 1940, 1935, 1930, 1925, 1920, 1909
2628 29TH	2020, 2017, 2014, 2010, 2006, 2005, 2000, 1995, 1992, 1990, 1985, 1980, 1975, 1970, 1966, 1961, 1956, 1951, 1940, 1935, 1930, 1925, 1920, 1909
2628 29TH	2020, 2017, 2014, 2010, 2006, 2005, 2000, 1995, 1992, 1990, 1985, 1980, 1975, 1970, 1966, 1961, 1956, 1951, 1945, 1935, 1930, 1925, 1920, 1909
2628 29TH	2020, 2017, 2014, 2010, 2006, 2005, 2000, 1995, 1992, 1990, 1985, 1980, 1975, 1970, 1966, 1961, 1951, 1945, 1940, 1935, 1930, 1925, 1920, 1909
2628 29TH	2020, 2017, 2014, 2010, 2006, 2005, 2000, 1992, 1990, 1985, 1980, 1975, 1970, 1966, 1961, 1956, 1951, 1945, 1940, 1935, 1930, 1925, 1920, 1909

FINDINGS

Address Researched	Address Not Identified in Research Source
2628 29TH ST	2020, 2017, 2014, 2010, 2006, 2005, 2000, 1995, 1992, 1985, 1980, 1975, 1970, 1966, 1961, 1956, 1951, 1945, 1940, 1935, 1930, 1925, 1920, 1909
2628 29TH ST	2020, 2017, 2014, 2010, 2006, 2005, 2000, 1995, 1992, 1990, 1980, 1975, 1970, 1966, 1961, 1956, 1951, 1945, 1940, 1935, 1930, 1925, 1920, 1909
2628 29TH ST	2020, 2017, 2014, 2010, 2006, 2005, 1995, 1992, 1990, 1985, 1980, 1975, 1970, 1966, 1961, 1956, 1951, 1945, 1940, 1935, 1930, 1925, 1920, 1909
2628 29TH ST	2020, 2017, 2014, 2010, 2005, 2000, 1995, 1992, 1990, 1985, 1980, 1975, 1970, 1966, 1961, 1956, 1951, 1945, 1940, 1935, 1930, 1925, 1920, 1909
2628 29TH ST	2020, 2017, 2014, 2010, 2006, 2005, 2000, 1995, 1992, 1990, 1985, 1980, 1975, 1970, 1966, 1956, 1951, 1945, 1940, 1935, 1930, 1925, 1920, 1909
2628 29TH ST	2020, 2017, 2014, 2010, 2006, 2005, 2000, 1995, 1992, 1990, 1985, 1980, 1975, 1970, 1961, 1956, 1951, 1945, 1940, 1935, 1930, 1925, 1920, 1909
2628 29TH ST	2020, 2017, 2014, 2010, 2006, 2005, 2000, 1995, 1992, 1990, 1985, 1975, 1970, 1966, 1961, 1956, 1951, 1945, 1940, 1935, 1930, 1925, 1920, 1909
2628 29TH ST	2020, 2017, 2014, 2010, 2006, 2005, 2000, 1995, 1992, 1990, 1985, 1980, 1970, 1966, 1961, 1956, 1951, 1945, 1940, 1935, 1930, 1925, 1920, 1909
2628 29TH ST	2020, 2017, 2014, 2010, 2006, 2005, 2000, 1995, 1992, 1990, 1985, 1980, 1975, 1966, 1961, 1956, 1951, 1945, 1940, 1935, 1930, 1925, 1920, 1909
2628 29TH ST	2020, 2017, 2014, 2010, 2006, 2005, 2000, 1995, 1992, 1990, 1985, 1980, 1975, 1970, 1966, 1961, 1956, 1951, 1945, 1940, 1935, 1930, 1920, 1909
2628 E 29TH ST	2020, 2017, 2014, 2010, 2006, 2000, 1995, 1992, 1990, 1985, 1980, 1975, 1970, 1966, 1961, 1956, 1951, 1945, 1940, 1935, 1930, 1925, 1920, 1909
2628 E 29TH ST	2020, 2017, 2010, 2006, 2005, 2000, 1995, 1992, 1990, 1985, 1980, 1975, 1970, 1966, 1961, 1956, 1951, 1945, 1940, 1935, 1930, 1925, 1920, 1909
2628 E 29TH ST	2017, 2014, 2010, 2006, 2005, 2000, 1995, 1992, 1990, 1985, 1980, 1975, 1970, 1966, 1961, 1956, 1951, 1945, 1940, 1935, 1930, 1925, 1920, 1909
2628 E 29TH ST	2020, 2014, 2010, 2006, 2005, 2000, 1995, 1992, 1990, 1985, 1980, 1975, 1970, 1966, 1961, 1956, 1951, 1945, 1940, 1935, 1930, 1925, 1920, 1909
2628 E 29TH ST	2020, 2017, 2014, 2006, 2005, 2000, 1995, 1992, 1990, 1985, 1980, 1975, 1970, 1966, 1961, 1956, 1951, 1945, 1940, 1935, 1930, 1925, 1920, 1909
2628 E 29TH ST	2020, 2017, 2014, 2010, 2006, 2005, 2000, 1992, 1990, 1985, 1980, 1975, 1970, 1966, 1961, 1956, 1951, 1945, 1940, 1935, 1930, 1925, 1920, 1909
2629 29TH	2020, 2017, 2014, 2010, 2006, 2005, 2000, 1992, 1990, 1985, 1980, 1975, 1970, 1966, 1961, 1956, 1951, 1945, 1940, 1935, 1930, 1925, 1920, 1909
2629 29TH	2020, 2017, 2014, 2010, 2006, 2005, 2000, 1995, 1992, 1990, 1985, 1980, 1975, 1970, 1966, 1961, 1951, 1945, 1940, 1935, 1930, 1925, 1920, 1909
2629 29TH	2020, 2017, 2014, 2010, 2006, 2005, 2000, 1995, 1992, 1990, 1985, 1980, 1975, 1970, 1966, 1961, 1956, 1951, 1945, 1940, 1935, 1930, 1925, 1909
2629 29TH	2020, 2017, 2014, 2010, 2006, 2005, 2000, 1995, 1992, 1990, 1985, 1980, 1975, 1970, 1966, 1961, 1956, 1951, 1945, 1940, 1930, 1925, 1920, 1909
2629 29TH	2020, 2017, 2014, 2010, 2006, 2005, 2000, 1995, 1992, 1990, 1985, 1980, 1975, 1970, 1966, 1961, 1956, 1951, 1945, 1940, 1935, 1925, 1920, 1909
2629 29TH	2020, 2017, 2014, 2010, 2006, 2005, 2000, 1995, 1992, 1990, 1985, 1980, 1975, 1970, 1966, 1961, 1956, 1951, 1945, 1935, 1930, 1925, 1920, 1909

FINDINGS

Address Researched	Address Not Identified in Research Source
2629 29TH	2020, 2017, 2014, 2010, 2006, 2005, 2000, 1995, 1992, 1990, 1985, 1980, 1975, 1970, 1966, 1961, 1956, 1951, 1940, 1935, 1930, 1925, 1920, 1909
2629 29TH	2020, 2017, 2014, 2010, 2006, 2005, 2000, 1995, 1992, 1990, 1985, 1980, 1975, 1970, 1966, 1961, 1956, 1945, 1940, 1935, 1930, 1925, 1920, 1909
2629 29TH ST	2020, 2017, 2014, 2010, 2006, 2005, 2000, 1995, 1992, 1990, 1985, 1980, 1975, 1970, 1966, 1961, 1956, 1951, 1945, 1940, 1935, 1930, 1920, 1909
2629 29TH ST	2020, 2017, 2014, 2010, 2006, 2005, 2000, 1995, 1992, 1990, 1985, 1980, 1975, 1970, 1961, 1956, 1951, 1945, 1940, 1935, 1930, 1925, 1920, 1909
2629 29TH ST	2020, 2017, 2014, 2010, 2006, 2005, 2000, 1995, 1992, 1990, 1985, 1980, 1975, 1970, 1966, 1956, 1951, 1945, 1940, 1935, 1930, 1925, 1920, 1909
2629 29TH ST	2020, 2017, 2014, 2010, 2006, 2005, 2000, 1995, 1992, 1990, 1985, 1980, 1975, 1966, 1961, 1956, 1951, 1945, 1940, 1935, 1930, 1925, 1920, 1909
2629 29TH ST	2020, 2017, 2014, 2010, 2006, 2005, 2000, 1995, 1992, 1990, 1985, 1980, 1970, 1966, 1961, 1956, 1951, 1945, 1940, 1935, 1930, 1925, 1920, 1909
2629 29TH ST	2020, 2017, 2014, 2010, 2006, 2005, 2000, 1995, 1992, 1985, 1980, 1975, 1970, 1966, 1961, 1956, 1951, 1945, 1940, 1935, 1930, 1925, 1920, 1909
2629 29TH ST	2020, 2017, 2014, 2010, 2005, 2000, 1995, 1992, 1990, 1985, 1980, 1975, 1970, 1966, 1961, 1956, 1951, 1945, 1940, 1935, 1930, 1925, 1920, 1909
2629 29TH ST	2020, 2017, 2014, 2010, 2006, 2005, 1995, 1992, 1990, 1985, 1980, 1975, 1970, 1966, 1961, 1956, 1951, 1945, 1940, 1935, 1930, 1925, 1920, 1909
2629 E 29TH ST	2020, 2017, 2014, 2010, 2006, 2000, 1995, 1992, 1990, 1985, 1980, 1975, 1970, 1966, 1961, 1956, 1951, 1945, 1940, 1935, 1930, 1925, 1920, 1909
2629 E 29TH ST	2020, 2017, 2014, 2006, 2005, 2000, 1995, 1992, 1990, 1985, 1980, 1975, 1970, 1966, 1961, 1956, 1951, 1945, 1940, 1935, 1930, 1925, 1920, 1909
2629 E 29TH ST	2020, 2014, 2010, 2006, 2005, 2000, 1995, 1992, 1990, 1985, 1980, 1975, 1970, 1966, 1961, 1956, 1951, 1945, 1940, 1935, 1930, 1925, 1920, 1909
2629 E 29TH ST	2017, 2014, 2010, 2006, 2005, 2000, 1995, 1992, 1990, 1985, 1980, 1975, 1970, 1966, 1961, 1956, 1951, 1945, 1940, 1935, 1930, 1925, 1920, 1909
2629 E 29TH ST	2020, 2017, 2010, 2006, 2005, 2000, 1995, 1992, 1990, 1985, 1980, 1975, 1970, 1966, 1961, 1956, 1951, 1945, 1940, 1935, 1930, 1925, 1920, 1909
2629 E 29TH ST	2020, 2017, 2014, 2010, 2006, 2005, 2000, 1995, 1990, 1985, 1980, 1975, 1970, 1966, 1961, 1956, 1951, 1945, 1940, 1935, 1930, 1925, 1920, 1909
2630 29TH	2020, 2017, 2014, 2010, 2006, 2005, 2000, 1992, 1990, 1985, 1980, 1975, 1970, 1966, 1961, 1956, 1951, 1945, 1940, 1935, 1930, 1925, 1920, 1909
2630 29TH	2020, 2017, 2014, 2010, 2006, 2005, 2000, 1995, 1992, 1990, 1985, 1980, 1975, 1970, 1966, 1961, 1951, 1945, 1940, 1935, 1930, 1925, 1920, 1909
2630 29TH	2020, 2017, 2014, 2010, 2006, 2005, 2000, 1995, 1992, 1990, 1985, 1980, 1975, 1970, 1966, 1961, 1956, 1951, 1945, 1940, 1935, 1930, 1925, 1909
2630 29TH	2020, 2017, 2014, 2010, 2006, 2005, 2000, 1995, 1992, 1990, 1985, 1980, 1975, 1970, 1966, 1961, 1956, 1951, 1945, 1940, 1935, 1925, 1920, 1909
2630 29TH	2020, 2017, 2014, 2010, 2006, 2005, 2000, 1995, 1992, 1990, 1985, 1980, 1975, 1970, 1966, 1961, 1956, 1951, 1945, 1940, 1930, 1925, 1920, 1909
2630 29TH	2020, 2017, 2014, 2010, 2006, 2005, 2000, 1995, 1992, 1990, 1985, 1980, 1975, 1970, 1966, 1961, 1956, 1945, 1940, 1935, 1930, 1925, 1920, 1909

FINDINGS

Address Researched	Address Not Identified in Research Source
2630 29TH	2020, 2017, 2014, 2010, 2006, 2005, 2000, 1995, 1992, 1990, 1985, 1980, 1975, 1970, 1966, 1961, 1956, 1951, 1940, 1935, 1930, 1925, 1920, 1909
2630 29TH	2020, 2017, 2014, 2010, 2006, 2005, 2000, 1995, 1992, 1990, 1985, 1980, 1975, 1970, 1966, 1961, 1956, 1951, 1945, 1935, 1930, 1925, 1920, 1909
2630 29TH ST	2020, 2017, 2014, 2010, 2006, 2005, 2000, 1995, 1992, 1990, 1985, 1980, 1975, 1970, 1966, 1961, 1956, 1951, 1945, 1940, 1935, 1930, 1920, 1909
2630 29TH ST	2020, 2017, 2014, 2010, 2006, 2005, 2000, 1995, 1992, 1990, 1985, 1980, 1975, 1970, 1966, 1956, 1951, 1945, 1940, 1935, 1930, 1925, 1920, 1909
2630 29TH ST	2020, 2017, 2014, 2010, 2006, 2005, 2000, 1995, 1992, 1990, 1985, 1980, 1975, 1970, 1961, 1956, 1951, 1945, 1940, 1935, 1930, 1925, 1920, 1909
2630 29TH ST	2020, 2017, 2014, 2010, 2006, 2005, 2000, 1995, 1992, 1990, 1985, 1980, 1970, 1966, 1961, 1956, 1951, 1945, 1940, 1935, 1930, 1925, 1920, 1909
2630 29TH ST	2020, 2017, 2014, 2010, 2006, 2005, 2000, 1995, 1992, 1990, 1985, 1975, 1970, 1966, 1961, 1956, 1951, 1945, 1940, 1935, 1930, 1925, 1920, 1909
2630 29TH ST	2020, 2017, 2014, 2010, 2006, 2005, 2000, 1995, 1992, 1990, 1985, 1980, 1975, 1966, 1961, 1956, 1951, 1945, 1940, 1935, 1930, 1925, 1920, 1909
2630 29TH ST	2020, 2017, 2014, 2010, 2006, 2005, 2000, 1995, 1992, 1985, 1980, 1975, 1970, 1966, 1961, 1956, 1951, 1945, 1940, 1935, 1930, 1925, 1920, 1909
2630 29TH ST	2020, 2017, 2014, 2010, 2006, 2005, 2000, 1995, 1992, 1990, 1980, 1975, 1970, 1966, 1961, 1956, 1951, 1945, 1940, 1935, 1930, 1925, 1920, 1909
2630 29TH ST	2020, 2017, 2014, 2010, 2005, 2000, 1995, 1992, 1990, 1985, 1980, 1975, 1970, 1966, 1961, 1956, 1951, 1945, 1940, 1935, 1930, 1925, 1920, 1909
2630 29TH ST	2020, 2017, 2014, 2010, 2006, 2005, 1995, 1992, 1990, 1985, 1980, 1975, 1970, 1966, 1961, 1956, 1951, 1945, 1940, 1935, 1930, 1925, 1920, 1909
2630 30TH	2020, 2017, 2014, 2010, 2006, 2005, 2000, 1995, 1992, 1990, 1985, 1980, 1975, 1970, 1966, 1961, 1956, 1951, 1945, 1940, 1935, 1930, 1925, 1909
2630 30TH	2020, 2017, 2014, 2010, 2006, 2005, 2000, 1995, 1992, 1990, 1985, 1980, 1975, 1970, 1966, 1961, 1956, 1951, 1945, 1940, 1935, 1925, 1920, 1909
2630 30TH	2020, 2017, 2014, 2010, 2006, 2005, 2000, 1995, 1992, 1990, 1985, 1980, 1975, 1970, 1966, 1961, 1956, 1951, 1945, 1935, 1930, 1925, 1920, 1909
2630 30TH	2020, 2017, 2014, 2010, 2006, 2005, 2000, 1995, 1992, 1990, 1985, 1980, 1975, 1970, 1966, 1961, 1956, 1951, 1945, 1940, 1930, 1925, 1920, 1909
2630 30TH	2020, 2017, 2014, 2010, 2006, 2005, 2000, 1995, 1992, 1990, 1985, 1980, 1975, 1970, 1966, 1961, 1956, 1951, 1940, 1935, 1930, 1925, 1920, 1909
2630 30TH ST	2020, 2017, 2014, 2010, 2006, 2005, 2000, 1995, 1992, 1990, 1985, 1980, 1975, 1970, 1966, 1961, 1956, 1951, 1945, 1940, 1935, 1930, 1920, 1909
2630 E 29TH ST	2020, 2017, 2014, 2010, 2006, 2005, 1995, 1992, 1990, 1985, 1980, 1975, 1970, 1966, 1961, 1956, 1951, 1945, 1940, 1935, 1930, 1925, 1920, 1909
2630 E 29TH ST	2020, 2017, 2010, 2006, 2005, 2000, 1995, 1992, 1990, 1985, 1980, 1975, 1970, 1966, 1961, 1956, 1951, 1945, 1940, 1935, 1930, 1925, 1920, 1909
2630 E 29TH ST	2017, 2014, 2010, 2006, 2005, 2000, 1995, 1992, 1990, 1985, 1980, 1975, 1970, 1966, 1961, 1956, 1951, 1945, 1940, 1935, 1930, 1925, 1920, 1909
2630 E 29TH ST	2020, 2014, 2010, 2006, 2005, 2000, 1995, 1992, 1990, 1985, 1980, 1975, 1970, 1966, 1961, 1956, 1951, 1945, 1940, 1935, 1930, 1925, 1920, 1909

FINDINGS

Address Researched	Address Not Identified in Research Source
2630 E 29TH ST	2020, 2017, 2014, 2006, 2005, 2000, 1995, 1992, 1990, 1985, 1980, 1975, 1970, 1966, 1961, 1956, 1951, 1945, 1940, 1935, 1930, 1925, 1920, 1909
2630 E 29TH ST	2020, 2017, 2014, 2010, 2006, 2005, 2000, 1995, 1990, 1985, 1980, 1975, 1970, 1966, 1961, 1956, 1951, 1945, 1940, 1935, 1930, 1925, 1920, 1909
2630 E 29TH ST	2020, 2017, 2014, 2010, 2006, 2005, 2000, 1992, 1990, 1985, 1980, 1975, 1970, 1966, 1961, 1956, 1951, 1945, 1940, 1935, 1930, 1925, 1920, 1909
2632 29TH	2020, 2017, 2014, 2010, 2006, 2005, 2000, 1992, 1990, 1985, 1980, 1975, 1970, 1966, 1961, 1956, 1951, 1945, 1940, 1935, 1930, 1925, 1920, 1909
2632 29TH	2020, 2017, 2014, 2010, 2006, 2005, 2000, 1995, 1992, 1990, 1985, 1980, 1975, 1970, 1966, 1961, 1951, 1945, 1940, 1935, 1930, 1925, 1920, 1909
2632 29TH	2020, 2017, 2014, 2010, 2006, 2005, 2000, 1995, 1992, 1990, 1985, 1980, 1975, 1970, 1966, 1961, 1956, 1951, 1945, 1940, 1935, 1930, 1925, 1909
2632 29TH	2020, 2017, 2014, 2010, 2006, 2005, 2000, 1995, 1992, 1990, 1985, 1980, 1975, 1970, 1966, 1961, 1956, 1951, 1945, 1940, 1930, 1925, 1920, 1909
2632 29TH	2020, 2017, 2014, 2010, 2006, 2005, 2000, 1995, 1992, 1990, 1985, 1980, 1975, 1970, 1966, 1961, 1956, 1951, 1945, 1940, 1935, 1925, 1920, 1909
2632 29TH	2020, 2017, 2014, 2010, 2006, 2005, 2000, 1995, 1992, 1990, 1985, 1980, 1975, 1970, 1966, 1961, 1956, 1951, 1940, 1935, 1930, 1925, 1920, 1909
2632 29TH	2020, 2017, 2014, 2010, 2006, 2005, 2000, 1995, 1992, 1990, 1985, 1980, 1975, 1970, 1966, 1961, 1956, 1945, 1940, 1935, 1930, 1925, 1920, 1909
2632 29TH	2020, 2017, 2014, 2010, 2006, 2005, 2000, 1995, 1992, 1990, 1985, 1980, 1975, 1970, 1966, 1961, 1956, 1951, 1945, 1935, 1930, 1925, 1920, 1909
2632 29TH ST	2020, 2017, 2014, 2010, 2006, 2005, 2000, 1995, 1992, 1990, 1985, 1980, 1975, 1970, 1966, 1961, 1956, 1951, 1945, 1940, 1935, 1930, 1920, 1909
2632 29TH ST	2020, 2017, 2014, 2010, 2006, 2005, 2000, 1995, 1992, 1990, 1985, 1980, 1975, 1970, 1961, 1956, 1951, 1945, 1940, 1935, 1930, 1925, 1920, 1909
2632 29TH ST	2020, 2017, 2014, 2010, 2006, 2005, 2000, 1995, 1992, 1990, 1985, 1980, 1975, 1970, 1966, 1956, 1951, 1945, 1940, 1935, 1930, 1925, 1920, 1909
2632 29TH ST	2020, 2017, 2014, 2010, 2006, 2005, 2000, 1995, 1992, 1990, 1985, 1980, 1975, 1966, 1961, 1956, 1951, 1945, 1940, 1935, 1930, 1925, 1920, 1909
2632 29TH ST	2020, 2017, 2014, 2010, 2006, 2005, 2000, 1995, 1992, 1990, 1985, 1975, 1970, 1966, 1961, 1956, 1951, 1945, 1940, 1935, 1930, 1925, 1920, 1909
2632 29TH ST	2020, 2017, 2014, 2010, 2006, 2005, 2000, 1995, 1992, 1990, 1985, 1980, 1970, 1966, 1961, 1956, 1951, 1945, 1940, 1935, 1930, 1925, 1920, 1909
2632 29TH ST	2020, 2017, 2014, 2010, 2006, 2005, 2000, 1995, 1992, 1985, 1980, 1975, 1970, 1966, 1961, 1956, 1951, 1945, 1940, 1935, 1930, 1925, 1920, 1909
2632 29TH ST	2020, 2017, 2014, 2010, 2006, 2005, 2000, 1995, 1992, 1990, 1980, 1975, 1970, 1966, 1961, 1956, 1951, 1945, 1940, 1935, 1930, 1925, 1920, 1909
2632 29TH ST	2020, 2017, 2014, 2010, 2006, 2005, 1995, 1992, 1990, 1985, 1980, 1975, 1970, 1966, 1961, 1956, 1951, 1945, 1940, 1935, 1930, 1925, 1920, 1909
2632 30TH	2020, 2017, 2014, 2010, 2006, 2005, 2000, 1995, 1992, 1990, 1985, 1980, 1975, 1970, 1966, 1961, 1956, 1951, 1945, 1940, 1935, 1925, 1920, 1909
2632 30TH	2020, 2017, 2014, 2010, 2006, 2005, 2000, 1995, 1992, 1990, 1985, 1980, 1975, 1970, 1966, 1961, 1956, 1951, 1945, 1935, 1930, 1925, 1920, 1909

FINDINGS

Address Researched	Address Not Identified in Research Source
2632 30TH	2020, 2017, 2014, 2010, 2006, 2005, 2000, 1995, 1992, 1990, 1985, 1980, 1975, 1970, 1966, 1961, 1956, 1951, 1945, 1940, 1930, 1925, 1920, 1909
2632 30TH	2020, 2017, 2014, 2010, 2006, 2005, 2000, 1995, 1992, 1990, 1985, 1980, 1975, 1970, 1966, 1961, 1956, 1951, 1940, 1935, 1930, 1925, 1920, 1909
2632 30TH ST	2020, 2017, 2014, 2010, 2006, 2005, 2000, 1995, 1992, 1990, 1985, 1980, 1975, 1970, 1966, 1961, 1956, 1951, 1945, 1940, 1935, 1930, 1920, 1909
2632 E 29TH ST	2020, 2017, 2014, 2010, 2006, 2005, 1995, 1992, 1990, 1985, 1980, 1975, 1970, 1966, 1961, 1956, 1951, 1945, 1940, 1935, 1930, 1925, 1920, 1909
2632 E 29TH ST	2020, 2017, 2014, 2006, 2005, 2000, 1995, 1992, 1990, 1985, 1980, 1975, 1970, 1966, 1961, 1956, 1951, 1945, 1940, 1935, 1930, 1925, 1920, 1909
2632 E 29TH ST	2020, 2014, 2010, 2006, 2005, 2000, 1995, 1992, 1990, 1985, 1980, 1975, 1970, 1966, 1961, 1956, 1951, 1945, 1940, 1935, 1930, 1925, 1920, 1909
2632 E 29TH ST	2017, 2014, 2010, 2006, 2005, 2000, 1995, 1992, 1990, 1985, 1980, 1975, 1970, 1966, 1961, 1956, 1951, 1945, 1940, 1935, 1930, 1925, 1920, 1909
2632 E 29TH ST	2020, 2017, 2014, 2010, 2006, 2005, 2000, 1995, 1990, 1985, 1980, 1975, 1970, 1966, 1961, 1956, 1951, 1945, 1940, 1935, 1930, 1925, 1920, 1909
2632 E 29TH ST	2020, 2017, 2014, 2010, 2006, 2005, 2000, 1992, 1990, 1985, 1980, 1975, 1970, 1966, 1961, 1956, 1951, 1945, 1940, 1935, 1930, 1925, 1920, 1909
2635 29TH	2020, 2017, 2014, 2010, 2006, 2005, 2000, 1992, 1990, 1985, 1980, 1975, 1970, 1966, 1961, 1956, 1951, 1945, 1940, 1935, 1930, 1925, 1920, 1909
2635 29TH	2020, 2017, 2014, 2010, 2006, 2005, 2000, 1995, 1992, 1990, 1985, 1980, 1975, 1970, 1966, 1961, 1951, 1945, 1940, 1935, 1930, 1925, 1920, 1909
2635 29TH	2020, 2017, 2014, 2010, 2006, 2005, 2000, 1995, 1992, 1990, 1985, 1980, 1975, 1970, 1966, 1961, 1956, 1951, 1945, 1940, 1930, 1925, 1920, 1909
2635 29TH	2020, 2017, 2014, 2010, 2006, 2005, 2000, 1995, 1992, 1990, 1985, 1980, 1975, 1970, 1966, 1961, 1956, 1951, 1945, 1940, 1935, 1925, 1920, 1909
2635 29TH	2020, 2017, 2014, 2010, 2006, 2005, 2000, 1995, 1992, 1990, 1985, 1980, 1975, 1970, 1966, 1961, 1956, 1951, 1940, 1935, 1930, 1925, 1920, 1909
2635 29TH	2020, 2017, 2014, 2010, 2006, 2005, 2000, 1995, 1992, 1990, 1985, 1980, 1975, 1970, 1966, 1961, 1956, 1945, 1940, 1935, 1930, 1925, 1920, 1909
2635 29TH	2020, 2017, 2014, 2010, 2006, 2005, 2000, 1995, 1992, 1990, 1985, 1980, 1975, 1970, 1966, 1961, 1956, 1951, 1945, 1935, 1930, 1925, 1920, 1909
2635 29TH ST	2020, 2017, 2014, 2010, 2006, 2005, 2000, 1995, 1992, 1990, 1985, 1980, 1975, 1970, 1966, 1961, 1956, 1951, 1945, 1940, 1935, 1930, 1920, 1909
2635 29TH ST	2020, 2017, 2014, 2010, 2006, 2005, 2000, 1995, 1992, 1990, 1985, 1980, 1975, 1970, 1966, 1956, 1951, 1945, 1940, 1935, 1930, 1925, 1920, 1909
2635 29TH ST	2020, 2017, 2014, 2010, 2006, 2005, 2000, 1995, 1992, 1990, 1985, 1980, 1975, 1970, 1961, 1956, 1951, 1945, 1940, 1935, 1930, 1925, 1920, 1909
2635 29TH ST	2020, 2017, 2014, 2010, 2006, 2005, 2000, 1995, 1992, 1990, 1985, 1980, 1970, 1966, 1961, 1956, 1951, 1945, 1940, 1935, 1930, 1925, 1920, 1909
2635 29TH ST	2020, 2017, 2014, 2010, 2006, 2005, 2000, 1995, 1992, 1990, 1985, 1975, 1970, 1966, 1961, 1956, 1951, 1945, 1940, 1935, 1930, 1925, 1920, 1909
2635 29TH ST	2020, 2017, 2014, 2010, 2006, 2005, 2000, 1995, 1992, 1990, 1985, 1980, 1975, 1966, 1961, 1956, 1951, 1945, 1940, 1935, 1930, 1925, 1920, 1909

FINDINGS

Address Researched	Address Not Identified in Research Source
2635 29TH ST	2020, 2017, 2014, 2010, 2006, 2005, 2000, 1995, 1992, 1985, 1980, 1975, 1970, 1966, 1961, 1956, 1951, 1945, 1940, 1935, 1930, 1925, 1920, 1909
2635 29TH ST	2020, 2017, 2014, 2010, 2006, 2005, 2000, 1995, 1992, 1990, 1980, 1975, 1970, 1966, 1961, 1956, 1951, 1945, 1940, 1935, 1930, 1925, 1920, 1909
2635 29TH ST	2020, 2017, 2014, 2010, 2006, 2005, 1995, 1992, 1990, 1985, 1980, 1975, 1970, 1966, 1961, 1956, 1951, 1945, 1940, 1935, 1930, 1925, 1920, 1909
2635 29TH ST	2020, 2017, 2014, 2010, 2005, 2000, 1995, 1992, 1990, 1985, 1980, 1975, 1970, 1966, 1961, 1956, 1951, 1945, 1940, 1935, 1930, 1925, 1920, 1909
2635 E 29TH ST	2020, 2017, 2014, 2010, 2006, 2000, 1995, 1992, 1990, 1985, 1980, 1975, 1970, 1966, 1961, 1956, 1951, 1945, 1940, 1935, 1930, 1925, 1920, 1909
2635 E 29TH ST	2020, 2017, 2014, 2010, 2006, 2005, 1995, 1992, 1990, 1985, 1980, 1975, 1970, 1966, 1961, 1956, 1951, 1945, 1940, 1935, 1930, 1925, 1920, 1909
2635 E 29TH ST	2017, 2014, 2010, 2006, 2005, 2000, 1995, 1992, 1990, 1985, 1980, 1975, 1970, 1966, 1961, 1956, 1951, 1945, 1940, 1935, 1930, 1925, 1920, 1909
2635 E 29TH ST	2020, 2014, 2010, 2006, 2005, 2000, 1995, 1992, 1990, 1985, 1980, 1975, 1970, 1966, 1961, 1956, 1951, 1945, 1940, 1935, 1930, 1925, 1920, 1909
2635 E 29TH ST	2020, 2017, 2010, 2006, 2005, 2000, 1995, 1992, 1990, 1985, 1980, 1975, 1970, 1966, 1961, 1956, 1951, 1945, 1940, 1935, 1930, 1925, 1920, 1909
2635 E 29TH ST	2020, 2017, 2014, 2006, 2005, 2000, 1995, 1992, 1990, 1985, 1980, 1975, 1970, 1966, 1961, 1956, 1951, 1945, 1940, 1935, 1930, 1925, 1920, 1909
2635 E 29TH ST	2020, 2017, 2014, 2010, 2006, 2005, 2000, 1995, 1990, 1985, 1980, 1975, 1970, 1966, 1961, 1956, 1951, 1945, 1940, 1935, 1930, 1925, 1920, 1909
2635 E 29TH ST	2020, 2017, 2014, 2010, 2006, 2005, 2000, 1992, 1990, 1985, 1980, 1975, 1970, 1966, 1961, 1956, 1951, 1945, 1940, 1935, 1930, 1925, 1920, 1909
2636 29TH	2020, 2017, 2014, 2010, 2006, 2005, 2000, 1995, 1992, 1990, 1985, 1980, 1975, 1970, 1966, 1961, 1951, 1945, 1940, 1935, 1930, 1925, 1920, 1909
2636 29TH	2020, 2017, 2014, 2010, 2006, 2005, 2000, 1995, 1992, 1990, 1985, 1980, 1975, 1970, 1966, 1961, 1956, 1951, 1945, 1940, 1935, 1930, 1925, 1909
2636 29TH	2020, 2017, 2014, 2010, 2006, 2005, 2000, 1995, 1992, 1990, 1985, 1980, 1975, 1970, 1966, 1961, 1956, 1951, 1945, 1940, 1935, 1925, 1920, 1909
2636 29TH	2020, 2017, 2014, 2010, 2006, 2005, 2000, 1995, 1992, 1990, 1985, 1980, 1975, 1970, 1966, 1961, 1956, 1951, 1945, 1940, 1930, 1925, 1920, 1909
2636 29TH	2020, 2017, 2014, 2010, 2006, 2005, 2000, 1995, 1992, 1990, 1985, 1980, 1975, 1970, 1966, 1961, 1956, 1951, 1945, 1935, 1930, 1925, 1920, 1909
2636 29TH	2020, 2017, 2014, 2010, 2006, 2005, 2000, 1995, 1992, 1990, 1985, 1980, 1975, 1970, 1966, 1961, 1956, 1945, 1940, 1935, 1930, 1925, 1920, 1909
2636 29TH	2020, 2017, 2014, 2010, 2006, 2005, 2000, 1995, 1992, 1990, 1985, 1980, 1975, 1970, 1966, 1961, 1956, 1951, 1940, 1935, 1930, 1925, 1920, 1909
2636 29TH ST	2020, 2017, 2014, 2010, 2006, 2005, 2000, 1995, 1992, 1990, 1985, 1980, 1975, 1970, 1966, 1961, 1956, 1951, 1945, 1940, 1935, 1930, 1920, 1909
2636 29TH ST	2020, 2017, 2014, 2010, 2006, 2005, 2000, 1995, 1992, 1990, 1985, 1980, 1975, 1970, 1961, 1956, 1951, 1945, 1940, 1935, 1930, 1925, 1920, 1909
2636 29TH ST	2020, 2017, 2014, 2010, 2006, 2005, 2000, 1995, 1992, 1990, 1985, 1980, 1975, 1970, 1966, 1956, 1951, 1945, 1940, 1935, 1930, 1925, 1920, 1909

FINDINGS

Address Researched	Address Not Identified in Research Source
2636 29TH ST	2020, 2017, 2014, 2010, 2006, 2005, 2000, 1995, 1992, 1990, 1985, 1980, 1975, 1966, 1961, 1956, 1951, 1945, 1940, 1935, 1930, 1925, 1920, 1909
2637 29TH	2020, 2017, 2014, 2010, 2006, 2005, 2000, 1995, 1992, 1990, 1985, 1980, 1975, 1970, 1966, 1961, 1951, 1945, 1940, 1935, 1930, 1925, 1920, 1909
2637 29TH	2020, 2017, 2014, 2010, 2006, 2005, 2000, 1992, 1990, 1985, 1980, 1975, 1970, 1966, 1961, 1956, 1951, 1945, 1940, 1935, 1930, 1925, 1920, 1909
2637 29TH	2020, 2017, 2014, 2010, 2006, 2005, 2000, 1995, 1992, 1990, 1985, 1980, 1975, 1970, 1966, 1961, 1956, 1951, 1945, 1940, 1935, 1930, 1925, 1909
3023 PROSPECT AVE	2020, 2017, 2014, 2010, 2006, 2005, 1995, 1992, 1990, 1985, 1980, 1975, 1970, 1966, 1961, 1956, 1951, 1945, 1940, 1935, 1930, 1925, 1920, 1909
3023 PROSPECT AVE	2020, 2017, 2014, 2010, 2006, 2005, 2000, 1995, 1992, 1990, 1985, 1980, 1975, 1970, 1966, 1961, 1956, 1951, 1945, 1940, 1935, 1930, 1925, 1909
3023 PROSPECT AVE	2020, 2017, 2014, 2010, 2006, 2005, 2000, 1995, 1992, 1990, 1985, 1980, 1975, 1970, 1966, 1961, 1956, 1951, 1945, 1940, 1935, 1930, 1920, 1909
3023 PROSPECT AVE	2020, 2017, 2014, 2010, 2006, 2005, 2000, 1995, 1992, 1990, 1985, 1980, 1975, 1970, 1966, 1961, 1956, 1951, 1945, 1940, 1930, 1925, 1920, 1909
3023 PROSPECT AVE	2020, 2017, 2014, 2010, 2006, 2005, 2000, 1995, 1992, 1990, 1985, 1980, 1975, 1970, 1966, 1961, 1956, 1951, 1945, 1940, 1935, 1925, 1920, 1909
3023 PROSPECT AVE	2020, 2017, 2014, 2010, 2006, 2005, 2000, 1995, 1992, 1990, 1985, 1980, 1975, 1970, 1966, 1961, 1956, 1951, 1945, 1935, 1930, 1925, 1920, 1909
3023 PROSPECT AVE	2020, 2017, 2014, 2010, 2006, 2005, 2000, 1995, 1992, 1990, 1985, 1980, 1975, 1970, 1966, 1961, 1956, 1945, 1940, 1935, 1930, 1925, 1920, 1909
3023 PROSPECT AVE	2020, 2017, 2014, 2010, 2006, 2005, 2000, 1995, 1992, 1990, 1985, 1980, 1975, 1970, 1966, 1961, 1956, 1951, 1940, 1935, 1930, 1925, 1920, 1909
3024 MONTGALL AVE	2020, 2017, 2014, 2010, 2006, 2005, 2000, 1995, 1992, 1990, 1985, 1980, 1975, 1970, 1966, 1961, 1956, 1951, 1940, 1935, 1930, 1925, 1920, 1909
3024 MONTGALL AVE	2020, 2017, 2014, 2010, 2006, 2005, 2000, 1995, 1992, 1990, 1985, 1980, 1975, 1970, 1966, 1961, 1956, 1945, 1940, 1935, 1930, 1925, 1920, 1909
3024 MONTGALL AVE	2020, 2017, 2014, 2010, 2006, 2005, 2000, 1995, 1992, 1990, 1985, 1980, 1975, 1970, 1966, 1961, 1956, 1951, 1945, 1940, 1930, 1925, 1920, 1909
3024 MONTGALL AVE	2020, 2017, 2014, 2010, 2006, 2005, 2000, 1995, 1992, 1990, 1985, 1980, 1975, 1970, 1966, 1961, 1956, 1951, 1945, 1935, 1930, 1925, 1920, 1909
3024 MONTGALL AVE	2020, 2017, 2014, 2010, 2006, 2005, 2000, 1995, 1992, 1990, 1985, 1980, 1975, 1970, 1966, 1961, 1956, 1951, 1945, 1940, 1935, 1925, 1920, 1909
3024 MONTGALL AVE	2020, 2017, 2014, 2010, 2006, 2005, 2000, 1995, 1992, 1990, 1985, 1980, 1975, 1970, 1966, 1961, 1956, 1951, 1945, 1940, 1935, 1930, 1920, 1909
3024 MONTGALL AVE	2020, 2017, 2014, 2010, 2006, 2005, 2000, 1995, 1992, 1990, 1985, 1980, 1975, 1970, 1966, 1961, 1956, 1951, 1945, 1940, 1935, 1930, 1925, 1909
3024 MONTGALL AVE	2020, 2017, 2014, 2010, 2006, 2005, 2000, 1992, 1990, 1985, 1980, 1975, 1970, 1966, 1961, 1956, 1951, 1945, 1940, 1935, 1930, 1925, 1920, 1909
3024 MONTGALL AVE	2020, 2017, 2014, 2010, 2006, 2005, 2000, 1995, 1992, 1990, 1980, 1975, 1970, 1966, 1961, 1956, 1951, 1945, 1940, 1935, 1930, 1925, 1920, 1909
3024 MONTGALL AVE	2020, 2017, 2014, 2010, 2006, 2005, 2000, 1995, 1992, 1985, 1980, 1975, 1970, 1966, 1961, 1956, 1951, 1945, 1940, 1935, 1930, 1925, 1920, 1909

FINDINGS

Address Researched	Address Not Identified in Research Source
3024 MONTGALL AVE	2020, 2017, 2014, 2010, 2006, 2005, 2000, 1995, 1992, 1990, 1985, 1980, 1975, 1970, 1961, 1956, 1951, 1945, 1940, 1935, 1930, 1925, 1920, 1909
3024 MONTGALL AVE	2020, 2017, 2014, 2010, 2006, 2005, 2000, 1995, 1992, 1990, 1985, 1980, 1975, 1970, 1966, 1961, 1951, 1945, 1940, 1935, 1930, 1925, 1920, 1909
3024 MONTGALL AVE	2020, 2017, 2014, 2010, 2006, 2005, 2000, 1995, 1992, 1990, 1985, 1975, 1970, 1966, 1961, 1956, 1951, 1945, 1940, 1935, 1930, 1925, 1920, 1909
3024 MONTGALL AVE	2020, 2017, 2014, 2010, 2006, 2005, 2000, 1995, 1992, 1990, 1985, 1980, 1975, 1966, 1961, 1956, 1951, 1945, 1940, 1935, 1930, 1925, 1920, 1909
3024 MONTGALL AVE	2020, 2017, 2014, 2010, 2006, 2005, 2000, 1995, 1992, 1990, 1985, 1980, 1970, 1966, 1961, 1956, 1951, 1945, 1940, 1935, 1930, 1925, 1920, 1909
3024 MONTGALL ST	2020, 2017, 2014, 2010, 2006, 2005, 2000, 1995, 1992, 1990, 1985, 1980, 1975, 1970, 1966, 1956, 1951, 1945, 1940, 1935, 1930, 1925, 1920, 1909
3024 OLIVE	2020, 2017, 2014, 2010, 2006, 2005, 2000, 1995, 1992, 1990, 1985, 1980, 1975, 1970, 1966, 1961, 1956, 1951, 1945, 1940, 1935, 1930, 1925, 1909
3024 OLIVE	2020, 2017, 2014, 2010, 2006, 2005, 2000, 1995, 1992, 1990, 1985, 1980, 1975, 1970, 1966, 1961, 1956, 1951, 1945, 1940, 1935, 1925, 1920, 1909
3024 OLIVE	2020, 2017, 2014, 2010, 2006, 2005, 2000, 1995, 1992, 1990, 1985, 1980, 1975, 1970, 1966, 1961, 1956, 1951, 1945, 1940, 1930, 1925, 1920, 1909
3024 OLIVE	2020, 2017, 2014, 2010, 2006, 2005, 2000, 1995, 1992, 1990, 1985, 1980, 1975, 1970, 1966, 1961, 1956, 1951, 1940, 1935, 1930, 1925, 1920, 1909
3024 OLIVE ST	2020, 2017, 2014, 2010, 2006, 2005, 2000, 1995, 1992, 1990, 1985, 1980, 1975, 1970, 1961, 1956, 1951, 1945, 1940, 1935, 1930, 1925, 1920, 1909
3024 OLIVE ST	2020, 2017, 2014, 2010, 2006, 2005, 2000, 1995, 1992, 1990, 1985, 1980, 1970, 1966, 1961, 1956, 1951, 1945, 1940, 1935, 1930, 1925, 1920, 1909
3024 OLIVE ST	2020, 2017, 2014, 2010, 2006, 2005, 2000, 1995, 1992, 1990, 1985, 1975, 1970, 1966, 1961, 1956, 1951, 1945, 1940, 1935, 1930, 1925, 1920, 1909
3024 OLIVE ST	2020, 2017, 2014, 2010, 2006, 2005, 2000, 1995, 1992, 1990, 1985, 1980, 1975, 1966, 1961, 1956, 1951, 1945, 1940, 1935, 1930, 1925, 1920, 1909
3024 OLIVE ST	2020, 2017, 2014, 2010, 2006, 2005, 2000, 1995, 1992, 1985, 1980, 1975, 1970, 1966, 1961, 1956, 1951, 1945, 1940, 1935, 1930, 1925, 1920, 1909
3024 OLIVE ST	2020, 2017, 2014, 2010, 2006, 2005, 2000, 1995, 1992, 1990, 1980, 1975, 1970, 1966, 1961, 1956, 1951, 1945, 1940, 1935, 1930, 1925, 1920, 1909
3024 PROSPECT AVE	2020, 2017, 2014, 2010, 2006, 2005, 2000, 1995, 1992, 1990, 1985, 1980, 1975, 1966, 1961, 1956, 1951, 1945, 1940, 1935, 1930, 1925, 1920, 1909
3024 PROSPECT AVE	2020, 2017, 2014, 2010, 2006, 2005, 2000, 1995, 1992, 1990, 1985, 1980, 1975, 1970, 1961, 1956, 1951, 1945, 1940, 1935, 1930, 1925, 1920, 1909
3024 PROSPECT AVE	2020, 2017, 2014, 2010, 2006, 2005, 2000, 1995, 1992, 1990, 1985, 1980, 1975, 1970, 1966, 1956, 1951, 1945, 1940, 1935, 1930, 1925, 1920, 1909
3024 PROSPECT AVE	2020, 2017, 2014, 2010, 2006, 2005, 2000, 1995, 1992, 1990, 1985, 1980, 1975, 1970, 1966, 1961, 1951, 1945, 1940, 1935, 1930, 1925, 1920, 1909
3024 PROSPECT AVE	2020, 2017, 2014, 2010, 2006, 2005, 2000, 1995, 1992, 1990, 1985, 1980, 1975, 1970, 1966, 1961, 1956, 1951, 1940, 1935, 1930, 1925, 1920, 1909
3024 PROSPECT AVE	2020, 2017, 2014, 2010, 2006, 2005, 2000, 1995, 1992, 1990, 1985, 1980, 1975, 1970, 1966, 1961, 1956, 1945, 1940, 1935, 1930, 1925, 1920, 1909

FINDINGS

Address Researched	Address Not Identified in Research Source
3024 PROSPECT AVE	2020, 2017, 2014, 2010, 2006, 2005, 2000, 1995, 1992, 1990, 1985, 1980, 1975, 1970, 1966, 1961, 1956, 1951, 1945, 1935, 1930, 1925, 1920, 1909
3024 PROSPECT AVE	2020, 2017, 2014, 2010, 2006, 2005, 2000, 1995, 1992, 1990, 1985, 1980, 1975, 1970, 1966, 1961, 1956, 1951, 1945, 1940, 1930, 1925, 1920, 1909
3024 PROSPECT AVE	2020, 2017, 2014, 2010, 2006, 2005, 2000, 1995, 1992, 1990, 1985, 1980, 1975, 1970, 1966, 1961, 1956, 1951, 1945, 1940, 1935, 1925, 1920, 1909
3024 PROSPECT AVE	2020, 2017, 2014, 2010, 2006, 2005, 2000, 1995, 1992, 1990, 1985, 1980, 1975, 1970, 1966, 1961, 1956, 1951, 1945, 1940, 1935, 1930, 1920, 1909
3024 WABASH	2020, 2017, 2014, 2010, 2006, 2005, 2000, 1992, 1990, 1985, 1980, 1975, 1970, 1966, 1961, 1956, 1951, 1945, 1940, 1935, 1930, 1925, 1920, 1909
3024 WABASH AVE	2020, 2017, 2014, 2010, 2006, 2005, 1995, 1992, 1990, 1985, 1980, 1975, 1970, 1966, 1961, 1956, 1951, 1945, 1940, 1935, 1930, 1925, 1920, 1909
3024 WABASH AVE	2020, 2017, 2014, 2010, 2006, 2005, 2000, 1995, 1992, 1985, 1980, 1975, 1970, 1966, 1961, 1956, 1951, 1945, 1940, 1935, 1930, 1925, 1920, 1909
3024 WABASH AVE	2020, 2017, 2014, 2010, 2006, 2005, 2000, 1992, 1990, 1985, 1980, 1975, 1970, 1966, 1961, 1956, 1951, 1945, 1940, 1935, 1930, 1925, 1920, 1909
3024 WABASH AVE	2020, 2017, 2014, 2010, 2006, 2005, 2000, 1995, 1990, 1985, 1980, 1975, 1970, 1966, 1961, 1956, 1951, 1945, 1940, 1935, 1930, 1925, 1920, 1909
3024 WABASH AVE	2020, 2017, 2014, 2010, 2005, 2000, 1995, 1992, 1990, 1985, 1980, 1975, 1970, 1966, 1961, 1956, 1951, 1945, 1940, 1935, 1930, 1925, 1920, 1909
3024 WABASH AVE	2020, 2017, 2014, 2006, 2005, 2000, 1995, 1992, 1990, 1985, 1980, 1975, 1970, 1966, 1961, 1956, 1951, 1945, 1940, 1935, 1930, 1925, 1920, 1909
3024 WABASH AVE	2020, 2017, 2014, 2010, 2006, 2000, 1995, 1992, 1990, 1985, 1980, 1975, 1970, 1966, 1961, 1956, 1951, 1945, 1940, 1935, 1930, 1925, 1920, 1909
3024 WABASH AVE	2017, 2014, 2010, 2006, 2005, 2000, 1995, 1992, 1990, 1985, 1980, 1975, 1970, 1966, 1961, 1956, 1951, 1945, 1940, 1935, 1930, 1925, 1920, 1909
3024 WABASH AVE	2020, 2014, 2010, 2006, 2005, 2000, 1995, 1992, 1990, 1985, 1980, 1975, 1970, 1966, 1961, 1956, 1951, 1945, 1940, 1935, 1930, 1925, 1920, 1909
3024 WABASH AVE	2020, 2017, 2010, 2006, 2005, 2000, 1995, 1992, 1990, 1985, 1980, 1975, 1970, 1966, 1961, 1956, 1951, 1945, 1940, 1935, 1930, 1925, 1920, 1909
3024 WABASH AVE	2020, 2017, 2014, 2010, 2006, 2005, 2000, 1995, 1992, 1990, 1985, 1980, 1975, 1970, 1966, 1961, 1951, 1945, 1940, 1935, 1930, 1925, 1920, 1909
3024 WABASH AVE	2020, 2017, 2014, 2010, 2006, 2005, 2000, 1995, 1992, 1990, 1985, 1980, 1975, 1970, 1966, 1956, 1951, 1945, 1940, 1935, 1930, 1925, 1920, 1909
3024 WABASH AVE	2020, 2017, 2014, 2010, 2006, 2005, 2000, 1995, 1992, 1990, 1985, 1980, 1975, 1970, 1961, 1956, 1951, 1945, 1940, 1935, 1930, 1925, 1920, 1909
3024 WABASH AVE	2020, 2017, 2014, 2010, 2006, 2005, 2000, 1995, 1992, 1990, 1985, 1980, 1975, 1970, 1966, 1961, 1956, 1951, 1945, 1940, 1935, 1930, 1925, 1920, 1909
3024 WABASH AVE	2020, 2017, 2014, 2010, 2006, 2005, 2000, 1995, 1992, 1990, 1985, 1980, 1970, 1966, 1961, 1956, 1951, 1945, 1940, 1935, 1930, 1925, 1920, 1909
3024 WABASH AVE	2020, 2017, 2014, 2010, 2006, 2005, 2000, 1995, 1992, 1990, 1980, 1975, 1970, 1966, 1961, 1956, 1951, 1945, 1940, 1935, 1930, 1925, 1920, 1909
3024 WABASH AVE	2020, 2017, 2014, 2010, 2006, 2005, 2000, 1995, 1992, 1990, 1985, 1975, 1970, 1966, 1961, 1956, 1951, 1945, 1940, 1935, 1930, 1925, 1920, 1909

FINDINGS

Address Researched	Address Not Identified in Research Source
3024 WABASH AVE	2020, 2017, 2014, 2010, 2006, 2005, 2000, 1995, 1992, 1990, 1985, 1980, 1975, 1970, 1966, 1961, 1956, 1951, 1945, 1940, 1935, 1930, 1920, 1909
3024 WABASH AVE	2020, 2017, 2014, 2010, 2006, 2005, 2000, 1995, 1992, 1990, 1985, 1980, 1975, 1970, 1966, 1961, 1956, 1951, 1945, 1940, 1935, 1925, 1920, 1909
3024 WABASH AVE	2020, 2017, 2014, 2010, 2006, 2005, 2000, 1995, 1992, 1990, 1985, 1980, 1975, 1970, 1966, 1961, 1956, 1951, 1945, 1940, 1930, 1925, 1920, 1909
3024 WABASH AVE	2020, 2017, 2014, 2010, 2006, 2005, 2000, 1995, 1992, 1990, 1985, 1980, 1975, 1970, 1966, 1961, 1956, 1951, 1945, 1935, 1930, 1925, 1920, 1909
3024 WABASH AVE	2020, 2017, 2014, 2010, 2006, 2005, 2000, 1995, 1992, 1990, 1985, 1980, 1975, 1970, 1966, 1961, 1956, 1951, 1940, 1935, 1930, 1925, 1920, 1909
3024 WABASH AVE	2020, 2017, 2014, 2010, 2006, 2005, 2000, 1995, 1992, 1990, 1985, 1980, 1975, 1970, 1966, 1961, 1956, 1945, 1940, 1935, 1930, 1925, 1920, 1909
3025 MONTGALL AVE	2020, 2017, 2014, 2010, 2006, 2005, 2000, 1995, 1992, 1990, 1985, 1980, 1975, 1970, 1966, 1961, 1956, 1945, 1940, 1935, 1930, 1925, 1920, 1909
3025 MONTGALL AVE	2020, 2017, 2014, 2010, 2006, 2005, 2000, 1995, 1992, 1990, 1985, 1980, 1975, 1970, 1966, 1961, 1956, 1951, 1940, 1935, 1930, 1925, 1920, 1909
3025 MONTGALL AVE	2020, 2017, 2014, 2010, 2006, 2005, 2000, 1995, 1992, 1990, 1985, 1980, 1975, 1970, 1966, 1961, 1956, 1951, 1945, 1935, 1930, 1925, 1920, 1909
3025 MONTGALL AVE	2020, 2017, 2014, 2010, 2006, 2005, 2000, 1995, 1992, 1990, 1985, 1980, 1975, 1970, 1966, 1961, 1956, 1951, 1945, 1940, 1930, 1925, 1920, 1909
3025 MONTGALL AVE	2020, 2017, 2014, 2010, 2006, 2005, 2000, 1995, 1992, 1990, 1985, 1980, 1975, 1970, 1966, 1961, 1956, 1951, 1945, 1940, 1935, 1925, 1920, 1909
3025 MONTGALL AVE	2020, 2017, 2014, 2010, 2006, 2005, 2000, 1995, 1992, 1990, 1985, 1980, 1975, 1970, 1966, 1961, 1956, 1951, 1945, 1940, 1935, 1930, 1925, 1909
3025 MONTGALL AVE	2020, 2017, 2014, 2010, 2006, 2005, 2000, 1995, 1992, 1990, 1985, 1980, 1975, 1970, 1966, 1961, 1956, 1951, 1945, 1940, 1935, 1930, 1920, 1909
3025 MONTGALL AVE	2020, 2017, 2014, 2010, 2006, 2005, 2000, 1995, 1992, 1990, 1985, 1975, 1970, 1966, 1961, 1956, 1951, 1945, 1940, 1935, 1930, 1925, 1920, 1909
3025 MONTGALL AVE	2020, 2017, 2014, 2010, 2006, 2005, 2000, 1995, 1992, 1990, 1985, 1980, 1970, 1966, 1961, 1956, 1951, 1945, 1940, 1935, 1930, 1925, 1920, 1909
3025 MONTGALL AVE	2020, 2017, 2014, 2010, 2006, 2005, 2000, 1995, 1992, 1990, 1985, 1980, 1975, 1966, 1961, 1956, 1951, 1945, 1940, 1935, 1930, 1925, 1920, 1909
3025 MONTGALL AVE	2020, 2017, 2014, 2010, 2006, 2005, 2000, 1995, 1992, 1990, 1985, 1980, 1975, 1970, 1961, 1956, 1951, 1945, 1940, 1935, 1930, 1925, 1920, 1909
3025 MONTGALL AVE	2020, 2017, 2014, 2010, 2006, 2005, 2000, 1995, 1992, 1990, 1985, 1980, 1975, 1970, 1966, 1961, 1951, 1945, 1940, 1935, 1930, 1925, 1920, 1909
3025 MONTGALL AVE	2020, 2017, 2014, 2010, 2006, 2005, 2000, 1995, 1992, 1990, 1980, 1975, 1970, 1966, 1961, 1956, 1951, 1945, 1940, 1935, 1930, 1925, 1920, 1909
3025 MONTGALL AVE	2020, 2017, 2014, 2010, 2006, 2005, 2000, 1992, 1990, 1985, 1980, 1975, 1970, 1966, 1961, 1956, 1951, 1945, 1940, 1935, 1930, 1925, 1920, 1909
3025 MONTGALL ST	2020, 2017, 2014, 2010, 2006, 2005, 2000, 1995, 1992, 1990, 1985, 1980, 1975, 1970, 1966, 1956, 1951, 1945, 1940, 1935, 1930, 1925, 1920, 1909
3025 OLIVE	2020, 2017, 2014, 2010, 2006, 2005, 2000, 1992, 1990, 1985, 1980, 1975, 1970, 1966, 1961, 1956, 1951, 1945, 1940, 1935, 1930, 1925, 1920, 1909

FINDINGS

Address Researched	Address Not Identified in Research Source
3025 OLIVE	2020, 2017, 2014, 2010, 2006, 2005, 2000, 1995, 1992, 1990, 1985, 1980, 1975, 1970, 1966, 1961, 1956, 1951, 1945, 1940, 1935, 1925, 1920, 1909
3025 OLIVE	2020, 2017, 2014, 2010, 2006, 2005, 2000, 1995, 1992, 1990, 1985, 1980, 1975, 1970, 1966, 1961, 1956, 1951, 1945, 1940, 1930, 1925, 1920, 1909
3025 OLIVE	2020, 2017, 2014, 2010, 2006, 2005, 2000, 1995, 1992, 1990, 1985, 1980, 1975, 1970, 1966, 1961, 1956, 1951, 1940, 1935, 1930, 1925, 1920, 1909
3025 OLIVE ST	2020, 2017, 2014, 2010, 2006, 2005, 2000, 1995, 1992, 1990, 1985, 1980, 1975, 1970, 1966, 1961, 1956, 1945, 1940, 1935, 1930, 1925, 1920, 1909
3025 OLIVE ST	2020, 2017, 2014, 2010, 2006, 2005, 2000, 1995, 1992, 1990, 1985, 1980, 1975, 1970, 1966, 1961, 1956, 1951, 1945, 1935, 1930, 1925, 1920, 1909
3025 OLIVE ST	2020, 2017, 2014, 2010, 2006, 2005, 2000, 1995, 1992, 1990, 1985, 1980, 1975, 1970, 1966, 1961, 1956, 1951, 1945, 1940, 1935, 1930, 1920, 1909
3025 OLIVE ST	2020, 2017, 2014, 2010, 2006, 2005, 2000, 1995, 1992, 1990, 1985, 1980, 1975, 1970, 1966, 1956, 1951, 1945, 1940, 1935, 1930, 1925, 1920, 1909
3025 OLIVE ST	2020, 2017, 2014, 2010, 2006, 2005, 2000, 1995, 1992, 1990, 1985, 1980, 1975, 1970, 1961, 1956, 1951, 1945, 1940, 1935, 1930, 1925, 1920, 1909
3025 OLIVE ST	2020, 2017, 2014, 2010, 2006, 2005, 2000, 1995, 1992, 1990, 1985, 1980, 1975, 1970, 1966, 1961, 1951, 1945, 1940, 1935, 1930, 1925, 1920, 1909
3025 OLIVE ST	2020, 2017, 2014, 2010, 2006, 2005, 2000, 1995, 1992, 1990, 1985, 1980, 1975, 1966, 1961, 1956, 1951, 1945, 1940, 1935, 1930, 1925, 1920, 1909
3025 PROSPECT AVE	2020, 2017, 2014, 2010, 2006, 2005, 2000, 1995, 1992, 1990, 1985, 1980, 1975, 1970, 1966, 1961, 1951, 1945, 1940, 1935, 1930, 1925, 1920, 1909
3025 PROSPECT AVE	2020, 2017, 2014, 2010, 2006, 2005, 2000, 1995, 1992, 1990, 1985, 1980, 1975, 1970, 1966, 1956, 1951, 1945, 1940, 1935, 1930, 1925, 1920, 1909
3025 PROSPECT AVE	2020, 2017, 2014, 2010, 2006, 2005, 2000, 1995, 1992, 1990, 1985, 1980, 1975, 1970, 1961, 1956, 1951, 1945, 1940, 1935, 1930, 1925, 1920, 1909
3025 PROSPECT AVE	2020, 2017, 2014, 2010, 2006, 2005, 2000, 1995, 1992, 1990, 1985, 1980, 1975, 1970, 1966, 1961, 1956, 1951, 1945, 1940, 1935, 1930, 1920, 1909
3025 PROSPECT AVE	2020, 2017, 2014, 2010, 2006, 2005, 2000, 1995, 1992, 1990, 1985, 1980, 1975, 1970, 1966, 1961, 1956, 1951, 1945, 1940, 1930, 1925, 1920, 1909
3025 PROSPECT AVE	2020, 2017, 2014, 2010, 2006, 2005, 2000, 1995, 1992, 1990, 1985, 1980, 1975, 1970, 1966, 1961, 1956, 1951, 1945, 1940, 1935, 1925, 1920, 1909
3025 PROSPECT AVE	2020, 2017, 2014, 2010, 2006, 2005, 2000, 1995, 1992, 1990, 1985, 1980, 1975, 1970, 1966, 1961, 1956, 1951, 1945, 1940, 1935, 1930, 1925, 1920, 1909
3025 PROSPECT AVE	2020, 2017, 2014, 2010, 2006, 2005, 2000, 1995, 1992, 1990, 1985, 1980, 1975, 1970, 1966, 1961, 1956, 1951, 1945, 1940, 1935, 1930, 1925, 1920, 1909
3025 PROSPECT AVE	2020, 2017, 2014, 2010, 2006, 2005, 2000, 1995, 1992, 1990, 1985, 1980, 1975, 1970, 1966, 1961, 1956, 1951, 1940, 1935, 1930, 1925, 1920, 1909
3025 WABASH	2020, 2017, 2014, 2010, 2006, 2005, 2000, 1992, 1990, 1985, 1980, 1975, 1970, 1966, 1961, 1956, 1951, 1945, 1940, 1935, 1930, 1925, 1920, 1909
3025 WABASH AVE	2020, 2017, 2014, 2010, 2006, 2005, 2000, 1995, 1992, 1990, 1985, 1980, 1975, 1970, 1961, 1956, 1951, 1945, 1940, 1935, 1930, 1925, 1920, 1909
3025 WABASH AVE	2020, 2017, 2014, 2010, 2006, 2005, 2000, 1995, 1992, 1990, 1985, 1980, 1975, 1970, 1966, 1956, 1951, 1945, 1940, 1935, 1930, 1925, 1920, 1909

FINDINGS

Address Researched	Address Not Identified in Research Source
3025 WABASH AVE	2020, 2017, 2014, 2010, 2006, 2005, 2000, 1995, 1992, 1990, 1985, 1980, 1975, 1970, 1966, 1961, 1951, 1945, 1940, 1935, 1930, 1925, 1920, 1909
3025 WABASH AVE	2020, 2017, 2014, 2010, 2006, 2005, 2000, 1995, 1992, 1990, 1985, 1980, 1975, 1966, 1961, 1956, 1951, 1945, 1940, 1935, 1930, 1925, 1920, 1909
3025 WABASH AVE	2020, 2017, 2014, 2010, 2006, 2005, 2000, 1995, 1992, 1990, 1985, 1980, 1970, 1966, 1961, 1956, 1951, 1945, 1940, 1935, 1930, 1925, 1920, 1909
3025 WABASH AVE	2020, 2017, 2014, 2010, 2006, 2005, 2000, 1995, 1992, 1990, 1985, 1975, 1970, 1966, 1961, 1956, 1951, 1945, 1940, 1935, 1930, 1925, 1920, 1909
3025 WABASH AVE	2020, 2017, 2014, 2010, 2006, 2005, 2000, 1995, 1992, 1990, 1985, 1980, 1975, 1970, 1966, 1961, 1956, 1945, 1940, 1935, 1930, 1925, 1920, 1909
3025 WABASH AVE	2020, 2017, 2014, 2010, 2006, 2005, 2000, 1995, 1992, 1990, 1985, 1980, 1975, 1970, 1966, 1961, 1956, 1951, 1945, 1935, 1930, 1925, 1920, 1909
3025 WABASH AVE	2020, 2017, 2014, 2010, 2006, 2005, 2000, 1995, 1992, 1990, 1985, 1980, 1975, 1970, 1966, 1961, 1956, 1951, 1940, 1935, 1930, 1925, 1920, 1909
3025 WABASH AVE	2020, 2017, 2014, 2010, 2006, 2005, 2000, 1995, 1992, 1990, 1985, 1980, 1975, 1970, 1966, 1961, 1956, 1951, 1945, 1940, 1935, 1925, 1920, 1909
3025 WABASH AVE	2020, 2017, 2014, 2010, 2006, 2005, 2000, 1995, 1992, 1990, 1985, 1980, 1975, 1970, 1966, 1961, 1956, 1951, 1945, 1940, 1930, 1925, 1920, 1909
3025 WABASH AVE	2020, 2017, 2014, 2010, 2006, 2005, 2000, 1995, 1992, 1990, 1985, 1980, 1975, 1970, 1966, 1961, 1956, 1951, 1945, 1940, 1935, 1930, 1920, 1909
3026 PROSPECT AVE	2020, 2017, 2014, 2010, 2006, 2005, 2000, 1995, 1992, 1990, 1985, 1980, 1975, 1970, 1966, 1961, 1956, 1951, 1945, 1940, 1935, 1930, 1920, 1909
3026 PROSPECT AVE	2020, 2017, 2014, 2010, 2006, 2005, 2000, 1995, 1992, 1990, 1985, 1980, 1975, 1970, 1966, 1961, 1956, 1951, 1945, 1940, 1930, 1925, 1920, 1909
3026 PROSPECT AVE	2020, 2017, 2014, 2010, 2006, 2005, 2000, 1995, 1992, 1990, 1985, 1980, 1975, 1970, 1966, 1961, 1956, 1951, 1945, 1940, 1935, 1925, 1920, 1909
3026 PROSPECT AVE	2020, 2017, 2014, 2010, 2006, 2005, 2000, 1995, 1992, 1990, 1985, 1980, 1975, 1970, 1966, 1961, 1956, 1951, 1945, 1935, 1930, 1925, 1920, 1909
3026 PROSPECT AVE	2020, 2017, 2014, 2010, 2006, 2005, 2000, 1995, 1992, 1990, 1985, 1980, 1975, 1970, 1966, 1961, 1956, 1951, 1940, 1935, 1930, 1925, 1920, 1909
3026 WABASH	2020, 2017, 2014, 2010, 2006, 2005, 2000, 1992, 1990, 1985, 1980, 1975, 1970, 1966, 1961, 1956, 1951, 1945, 1940, 1935, 1930, 1925, 1920, 1909
3026 WABASH AVE	2020, 2017, 2014, 2010, 2006, 2005, 2000, 1995, 1992, 1985, 1980, 1975, 1970, 1966, 1961, 1956, 1951, 1945, 1940, 1935, 1930, 1925, 1920, 1909
3026 WABASH AVE	2020, 2017, 2014, 2010, 2006, 2005, 2000, 1995, 1992, 1990, 1985, 1975, 1970, 1966, 1961, 1956, 1951, 1945, 1940, 1935, 1930, 1925, 1920, 1909
3026 WABASH AVE	2020, 2017, 2014, 2010, 2006, 2005, 2000, 1995, 1992, 1990, 1985, 1980, 1970, 1966, 1961, 1956, 1951, 1945, 1940, 1935, 1930, 1925, 1920, 1909
3026 WABASH AVE	2020, 2017, 2014, 2010, 2006, 2005, 2000, 1995, 1992, 1990, 1985, 1980, 1975, 1966, 1961, 1956, 1951, 1945, 1940, 1935, 1930, 1925, 1920, 1909
3026 WABASH AVE	2020, 2017, 2014, 2010, 2006, 2005, 2000, 1995, 1992, 1990, 1985, 1980, 1975, 1970, 1966, 1961, 1951, 1945, 1940, 1935, 1930, 1925, 1920, 1909
3026 WABASH AVE	2020, 2017, 2014, 2010, 2006, 2005, 2000, 1995, 1992, 1990, 1985, 1980, 1975, 1970, 1966, 1956, 1951, 1945, 1940, 1935, 1930, 1925, 1920, 1909

FINDINGS

Address Researched	Address Not Identified in Research Source
3026 WABASH AVE	2020, 2017, 2014, 2010, 2006, 2005, 2000, 1995, 1992, 1990, 1985, 1980, 1975, 1970, 1961, 1956, 1951, 1945, 1940, 1935, 1930, 1925, 1920, 1909
3026 WABASH AVE	2020, 2017, 2014, 2010, 2006, 2005, 2000, 1995, 1992, 1990, 1985, 1980, 1975, 1970, 1966, 1961, 1956, 1945, 1940, 1935, 1930, 1925, 1920, 1909
3026 WABASH AVE	2020, 2017, 2014, 2010, 2006, 2005, 2000, 1995, 1992, 1990, 1985, 1980, 1975, 1970, 1966, 1961, 1956, 1951, 1945, 1935, 1930, 1925, 1920, 1909
3026 WABASH AVE	2020, 2017, 2014, 2010, 2006, 2005, 2000, 1995, 1992, 1990, 1985, 1980, 1975, 1970, 1966, 1961, 1956, 1951, 1940, 1935, 1930, 1925, 1920, 1909
3026 WABASH AVE	2020, 2017, 2014, 2010, 2006, 2005, 2000, 1995, 1992, 1990, 1985, 1980, 1975, 1970, 1966, 1961, 1956, 1951, 1945, 1940, 1935, 1925, 1920, 1909
3026 WABASH AVE	2020, 2017, 2014, 2010, 2006, 2005, 2000, 1995, 1992, 1990, 1985, 1980, 1975, 1970, 1966, 1961, 1956, 1951, 1945, 1940, 1930, 1925, 1920, 1909
3026 WABASH AVE	2020, 2017, 2014, 2010, 2006, 2005, 2000, 1995, 1992, 1990, 1985, 1980, 1975, 1970, 1966, 1961, 1956, 1951, 1945, 1940, 1935, 1930, 1920, 1909
3027 MONTGALL AVE	2020, 2017, 2014, 2010, 2006, 2005, 2000, 1995, 1992, 1990, 1985, 1980, 1975, 1970, 1966, 1961, 1956, 1951, 1945, 1940, 1935, 1930, 1925, 1909
3027 MONTGALL AVE	2020, 2017, 2014, 2010, 2006, 2005, 2000, 1995, 1992, 1990, 1985, 1980, 1975, 1970, 1966, 1961, 1956, 1951, 1945, 1940, 1935, 1930, 1920, 1909
3027 MONTGALL AVE	2020, 2017, 2014, 2010, 2006, 2005, 2000, 1995, 1992, 1990, 1985, 1980, 1975, 1970, 1966, 1961, 1956, 1951, 1945, 1940, 1935, 1925, 1920, 1909
3027 MONTGALL AVE	2020, 2017, 2014, 2010, 2006, 2005, 2000, 1995, 1992, 1990, 1985, 1980, 1975, 1970, 1966, 1961, 1956, 1951, 1945, 1935, 1930, 1925, 1920, 1909
3027 MONTGALL AVE	2020, 2017, 2014, 2010, 2006, 2005, 2000, 1995, 1992, 1990, 1985, 1980, 1975, 1970, 1966, 1961, 1956, 1951, 1945, 1940, 1930, 1925, 1920, 1909
3027 MONTGALL AVE	2020, 2017, 2014, 2010, 2006, 2005, 2000, 1995, 1992, 1990, 1985, 1980, 1975, 1970, 1966, 1961, 1956, 1945, 1940, 1935, 1930, 1925, 1920, 1909
3027 MONTGALL AVE	2020, 2017, 2014, 2010, 2006, 2005, 2000, 1995, 1992, 1990, 1985, 1980, 1975, 1970, 1966, 1961, 1956, 1951, 1940, 1935, 1930, 1925, 1920, 1909
3027 MONTGALL AVE	2020, 2017, 2014, 2010, 2006, 2005, 2000, 1995, 1992, 1990, 1985, 1980, 1975, 1970, 1961, 1956, 1951, 1945, 1940, 1935, 1930, 1925, 1920, 1909
3027 MONTGALL AVE	2020, 2017, 2014, 2010, 2006, 2005, 2000, 1995, 1992, 1990, 1985, 1980, 1975, 1970, 1966, 1961, 1951, 1945, 1940, 1935, 1930, 1925, 1920, 1909
3027 MONTGALL AVE	2020, 2017, 2014, 2010, 2006, 2005, 2000, 1995, 1992, 1990, 1985, 1980, 1975, 1966, 1961, 1956, 1951, 1945, 1940, 1935, 1930, 1925, 1920, 1909
3027 MONTGALL AVE	2020, 2017, 2014, 2010, 2006, 2005, 2000, 1995, 1992, 1990, 1985, 1980, 1970, 1966, 1961, 1956, 1951, 1945, 1940, 1935, 1930, 1925, 1920, 1909
3027 MONTGALL AVE	2020, 2017, 2014, 2010, 2006, 2005, 2000, 1995, 1992, 1990, 1985, 1975, 1970, 1966, 1961, 1956, 1951, 1945, 1940, 1935, 1930, 1925, 1920, 1909
3027 MONTGALL AVE	2020, 2017, 2014, 2010, 2006, 2005, 2000, 1995, 1992, 1985, 1980, 1975, 1970, 1966, 1961, 1956, 1951, 1945, 1940, 1935, 1930, 1925, 1920, 1909
3027 MONTGALL AVE	2020, 2017, 2014, 2010, 2006, 2005, 2000, 1995, 1992, 1990, 1980, 1975, 1970, 1966, 1961, 1956, 1951, 1945, 1940, 1935, 1930, 1925, 1920, 1909
3027 MONTGALL AVE	2020, 2017, 2014, 2010, 2006, 2005, 2000, 1992, 1990, 1985, 1980, 1975, 1970, 1966, 1961, 1956, 1951, 1945, 1940, 1935, 1930, 1925, 1920, 1909

FINDINGS

Address Researched	Address Not Identified in Research Source
3027 MONTGALL AVE	2020, 2017, 2014, 2010, 2006, 2005, 1995, 1992, 1990, 1985, 1980, 1975, 1970, 1966, 1961, 1956, 1951, 1945, 1940, 1935, 1930, 1925, 1920, 1909
3027 MONTGALL AVE	2020, 2017, 2010, 2006, 2005, 2000, 1995, 1992, 1990, 1985, 1980, 1975, 1970, 1966, 1961, 1956, 1951, 1945, 1940, 1935, 1930, 1925, 1920, 1909
3027 MONTGALL AVE	2020, 2017, 2014, 2006, 2005, 2000, 1995, 1992, 1990, 1985, 1980, 1975, 1970, 1966, 1961, 1956, 1951, 1945, 1940, 1935, 1930, 1925, 1920, 1909
3027 MONTGALL AVE	2020, 2014, 2010, 2006, 2005, 2000, 1995, 1992, 1990, 1985, 1980, 1975, 1970, 1966, 1961, 1956, 1951, 1945, 1940, 1935, 1930, 1925, 1920, 1909
3027 MONTGALL AVE	2017, 2014, 2010, 2006, 2005, 2000, 1995, 1992, 1990, 1985, 1980, 1975, 1970, 1966, 1961, 1956, 1951, 1945, 1940, 1935, 1930, 1925, 1920, 1909
3027 MONTGALL AVE	2020, 2017, 2014, 2010, 2006, 2000, 1995, 1992, 1990, 1985, 1980, 1975, 1970, 1966, 1961, 1956, 1951, 1945, 1940, 1935, 1930, 1925, 1920, 1909
3027 MONTGALL AVE	2020, 2017, 2014, 2010, 2005, 2000, 1995, 1992, 1990, 1985, 1980, 1975, 1970, 1966, 1961, 1956, 1951, 1945, 1940, 1935, 1930, 1925, 1920, 1909
3027 MONTGALL ST	2020, 2017, 2014, 2010, 2006, 2005, 2000, 1995, 1992, 1990, 1985, 1980, 1975, 1970, 1966, 1956, 1951, 1945, 1940, 1935, 1930, 1925, 1920, 1909
3027 PROSPECT AVE	2020, 2017, 2014, 2010, 2006, 2005, 2000, 1995, 1992, 1990, 1985, 1980, 1975, 1970, 1961, 1956, 1951, 1945, 1940, 1935, 1930, 1925, 1920, 1909
3027 PROSPECT AVE	2020, 2017, 2014, 2010, 2006, 2005, 2000, 1995, 1992, 1990, 1985, 1980, 1975, 1970, 1966, 1956, 1951, 1945, 1940, 1935, 1930, 1925, 1920, 1909
3027 PROSPECT AVE	2020, 2017, 2014, 2010, 2006, 2005, 2000, 1995, 1992, 1990, 1985, 1980, 1975, 1970, 1966, 1961, 1951, 1945, 1940, 1935, 1930, 1925, 1920, 1909
3027 PROSPECT AVE	2020, 2017, 2014, 2010, 2006, 2005, 2000, 1995, 1992, 1990, 1985, 1975, 1970, 1966, 1961, 1956, 1951, 1945, 1940, 1935, 1930, 1925, 1920, 1909
3027 PROSPECT AVE	2020, 2017, 2014, 2010, 2006, 2005, 2000, 1995, 1992, 1990, 1985, 1980, 1970, 1966, 1961, 1956, 1951, 1945, 1940, 1935, 1930, 1925, 1920, 1909
3027 PROSPECT AVE	2020, 2017, 2014, 2010, 2006, 2005, 2000, 1995, 1992, 1990, 1985, 1980, 1975, 1966, 1961, 1956, 1951, 1945, 1940, 1935, 1930, 1925, 1920, 1909
3027 PROSPECT AVE	2020, 2017, 2014, 2010, 2005, 2000, 1995, 1992, 1990, 1985, 1980, 1975, 1970, 1966, 1961, 1956, 1951, 1945, 1940, 1935, 1930, 1925, 1920, 1909
3027 PROSPECT AVE	2020, 2017, 2014, 2010, 2006, 2000, 1995, 1992, 1990, 1985, 1980, 1975, 1970, 1966, 1961, 1956, 1951, 1945, 1940, 1935, 1930, 1925, 1920, 1909
3027 PROSPECT AVE	2017, 2014, 2010, 2006, 2005, 2000, 1995, 1992, 1990, 1985, 1980, 1975, 1970, 1966, 1961, 1956, 1951, 1945, 1940, 1935, 1930, 1925, 1920, 1909
3027 PROSPECT AVE	2020, 2014, 2010, 2006, 2005, 2000, 1995, 1992, 1990, 1985, 1980, 1975, 1970, 1966, 1961, 1956, 1951, 1945, 1940, 1935, 1930, 1925, 1920, 1909
3027 PROSPECT AVE	2020, 2017, 2014, 2006, 2005, 2000, 1995, 1992, 1990, 1985, 1980, 1975, 1970, 1966, 1961, 1956, 1951, 1945, 1940, 1935, 1930, 1925, 1920, 1909
3027 PROSPECT AVE	2020, 2017, 2010, 2006, 2005, 2000, 1995, 1992, 1990, 1985, 1980, 1975, 1970, 1966, 1961, 1956, 1951, 1945, 1940, 1935, 1930, 1925, 1920, 1909
3027 PROSPECT AVE	2020, 2017, 2014, 2010, 2006, 2005, 1995, 1992, 1990, 1985, 1980, 1975, 1970, 1966, 1961, 1956, 1951, 1945, 1940, 1935, 1930, 1925, 1920, 1909
3027 PROSPECT AVE	2020, 2017, 2014, 2010, 2006, 2005, 2000, 1992, 1990, 1985, 1980, 1975, 1970, 1966, 1961, 1956, 1951, 1945, 1940, 1935, 1930, 1925, 1920, 1909

FINDINGS

Address Researched	Address Not Identified in Research Source
3027 PROSPECT AVE	2020, 2017, 2014, 2010, 2006, 2005, 2000, 1995, 1992, 1985, 1980, 1975, 1970, 1966, 1961, 1956, 1951, 1945, 1940, 1935, 1930, 1925, 1920, 1909
3027 PROSPECT AVE	2020, 2017, 2014, 2010, 2006, 2005, 2000, 1995, 1992, 1990, 1985, 1980, 1975, 1970, 1966, 1961, 1956, 1951, 1940, 1935, 1930, 1925, 1920, 1909
3027 PROSPECT AVE	2020, 2017, 2014, 2010, 2006, 2005, 2000, 1995, 1992, 1990, 1985, 1980, 1975, 1970, 1966, 1961, 1956, 1945, 1940, 1935, 1930, 1925, 1920, 1909
3027 PROSPECT AVE	2020, 2017, 2014, 2010, 2006, 2005, 2000, 1995, 1992, 1990, 1985, 1980, 1975, 1970, 1966, 1961, 1956, 1951, 1945, 1935, 1930, 1925, 1920, 1909
3027 PROSPECT AVE	2020, 2017, 2014, 2010, 2006, 2005, 2000, 1995, 1992, 1990, 1985, 1980, 1975, 1970, 1966, 1961, 1956, 1951, 1945, 1940, 1935, 1925, 1920, 1909
3027 PROSPECT AVE	2020, 2017, 2014, 2010, 2006, 2005, 2000, 1995, 1992, 1990, 1985, 1980, 1975, 1970, 1966, 1961, 1956, 1951, 1945, 1940, 1930, 1925, 1920, 1909
3027 PROSPECT AVE	2020, 2017, 2014, 2010, 2006, 2005, 2000, 1995, 1992, 1990, 1985, 1980, 1975, 1970, 1966, 1961, 1956, 1951, 1945, 1940, 1935, 1930, 1920, 1909
3027 PROSPECT AVE	2020, 2017, 2014, 2010, 2006, 2005, 2000, 1995, 1992, 1990, 1985, 1980, 1975, 1970, 1966, 1961, 1956, 1951, 1945, 1940, 1935, 1930, 1925, 1909
3028 MONTGALL AVE	2020, 2017, 2014, 2010, 2006, 2005, 2000, 1995, 1992, 1990, 1985, 1980, 1975, 1970, 1966, 1961, 1956, 1951, 1945, 1940, 1935, 1930, 1920, 1909
3028 MONTGALL AVE	2020, 2017, 2014, 2010, 2006, 2005, 2000, 1995, 1992, 1990, 1985, 1980, 1975, 1970, 1966, 1961, 1956, 1951, 1945, 1940, 1935, 1930, 1925, 1909
3028 MONTGALL AVE	2020, 2017, 2014, 2010, 2006, 2005, 2000, 1995, 1992, 1990, 1985, 1980, 1975, 1970, 1966, 1961, 1956, 1951, 1945, 1940, 1935, 1925, 1920, 1909
3028 MONTGALL AVE	2020, 2017, 2014, 2010, 2006, 2005, 2000, 1995, 1992, 1990, 1985, 1980, 1975, 1970, 1966, 1961, 1956, 1951, 1945, 1940, 1930, 1925, 1920, 1909
3028 MONTGALL AVE	2020, 2017, 2014, 2010, 2006, 2005, 2000, 1995, 1992, 1990, 1985, 1980, 1975, 1970, 1966, 1961, 1956, 1951, 1945, 1935, 1930, 1925, 1920, 1909
3028 MONTGALL AVE	2020, 2017, 2014, 2010, 2006, 2005, 2000, 1995, 1992, 1990, 1985, 1980, 1975, 1970, 1966, 1961, 1956, 1945, 1940, 1935, 1930, 1925, 1920, 1909
3028 MONTGALL AVE	2020, 2017, 2014, 2010, 2006, 2005, 2000, 1995, 1992, 1990, 1985, 1980, 1975, 1970, 1966, 1961, 1956, 1951, 1940, 1935, 1930, 1925, 1920, 1909
3028 MONTGALL AVE	2020, 2017, 2014, 2010, 2006, 2005, 2000, 1995, 1992, 1990, 1980, 1975, 1970, 1966, 1961, 1956, 1951, 1945, 1940, 1935, 1930, 1925, 1920, 1909
3028 MONTGALL AVE	2020, 2017, 2014, 2010, 2006, 2005, 2000, 1995, 1992, 1985, 1980, 1975, 1970, 1966, 1961, 1956, 1951, 1945, 1940, 1935, 1930, 1925, 1920, 1909
3028 MONTGALL AVE	2020, 2017, 2014, 2010, 2006, 2005, 2000, 1995, 1990, 1985, 1980, 1975, 1970, 1966, 1961, 1956, 1951, 1945, 1940, 1935, 1930, 1925, 1920, 1909
3028 MONTGALL AVE	2020, 2017, 2014, 2010, 2006, 2005, 2000, 1992, 1990, 1985, 1980, 1975, 1970, 1966, 1961, 1956, 1951, 1945, 1940, 1935, 1930, 1925, 1920, 1909
3028 MONTGALL AVE	2020, 2017, 2014, 2010, 2006, 2005, 1995, 1992, 1990, 1985, 1980, 1975, 1970, 1966, 1961, 1956, 1951, 1945, 1940, 1935, 1930, 1925, 1920, 1909
3028 MONTGALL AVE	2020, 2017, 2010, 2006, 2005, 2000, 1995, 1992, 1990, 1985, 1980, 1975, 1970, 1966, 1961, 1956, 1951, 1945, 1940, 1935, 1930, 1925, 1920, 1909
3028 MONTGALL AVE	2020, 2017, 2014, 2006, 2005, 2000, 1995, 1992, 1990, 1985, 1980, 1975, 1970, 1966, 1961, 1956, 1951, 1945, 1940, 1935, 1930, 1925, 1920, 1909

FINDINGS

Address Researched	Address Not Identified in Research Source
3028 MONTGALL AVE	2020, 2014, 2010, 2006, 2005, 2000, 1995, 1992, 1990, 1985, 1980, 1975, 1970, 1966, 1961, 1956, 1951, 1945, 1940, 1935, 1930, 1925, 1920, 1909
3028 MONTGALL AVE	2020, 2017, 2014, 2010, 2006, 2000, 1995, 1992, 1990, 1985, 1980, 1975, 1970, 1966, 1961, 1956, 1951, 1945, 1940, 1935, 1930, 1925, 1920, 1909
3028 MONTGALL AVE	2020, 2017, 2014, 2010, 2005, 2000, 1995, 1992, 1990, 1985, 1980, 1975, 1970, 1966, 1961, 1956, 1951, 1945, 1940, 1935, 1930, 1925, 1920, 1909
3028 MONTGALL AVE	2020, 2017, 2014, 2010, 2006, 2005, 2000, 1995, 1992, 1990, 1985, 1980, 1975, 1966, 1961, 1956, 1951, 1945, 1940, 1935, 1930, 1925, 1920, 1909
3028 MONTGALL AVE	2020, 2017, 2014, 2010, 2006, 2005, 2000, 1995, 1992, 1990, 1985, 1980, 1970, 1966, 1961, 1956, 1951, 1945, 1940, 1935, 1930, 1925, 1920, 1909
3028 MONTGALL AVE	2020, 2017, 2014, 2010, 2006, 2005, 2000, 1995, 1992, 1990, 1985, 1975, 1970, 1966, 1961, 1956, 1951, 1945, 1940, 1935, 1930, 1925, 1920, 1909
3028 MONTGALL AVE	2020, 2017, 2014, 2010, 2006, 2005, 2000, 1995, 1992, 1990, 1985, 1980, 1975, 1970, 1966, 1961, 1951, 1945, 1940, 1935, 1930, 1925, 1920, 1909
3028 MONTGALL AVE	2020, 2017, 2014, 2010, 2006, 2005, 2000, 1995, 1992, 1990, 1985, 1980, 1975, 1970, 1961, 1956, 1951, 1945, 1940, 1935, 1930, 1925, 1920, 1909
3028 MONTGALL ST	2020, 2017, 2014, 2010, 2006, 2005, 2000, 1995, 1992, 1990, 1985, 1980, 1975, 1970, 1966, 1956, 1951, 1945, 1940, 1935, 1930, 1925, 1920, 1909
3028 OLIVE	2020, 2017, 2014, 2010, 2006, 2005, 2000, 1992, 1990, 1985, 1980, 1975, 1970, 1966, 1961, 1956, 1951, 1945, 1940, 1935, 1930, 1925, 1920, 1909
3028 OLIVE	2020, 2017, 2014, 2010, 2006, 2005, 2000, 1995, 1992, 1990, 1985, 1980, 1975, 1970, 1966, 1961, 1956, 1951, 1940, 1935, 1930, 1925, 1920, 1909
3028 OLIVE	2020, 2017, 2014, 2010, 2006, 2005, 2000, 1995, 1992, 1990, 1985, 1980, 1975, 1970, 1966, 1961, 1956, 1951, 1945, 1940, 1935, 1925, 1920, 1909
3028 OLIVE	2020, 2017, 2014, 2010, 2006, 2005, 2000, 1995, 1992, 1990, 1985, 1980, 1975, 1970, 1966, 1961, 1956, 1951, 1945, 1940, 1930, 1925, 1920, 1909
3028 OLIVE	2020, 2017, 2014, 2010, 2006, 2005, 2000, 1995, 1992, 1990, 1985, 1980, 1975, 1970, 1966, 1961, 1956, 1951, 1945, 1940, 1935, 1930, 1925, 1909
3028 OLIVE ST	2020, 2017, 2014, 2010, 2005, 2000, 1995, 1992, 1990, 1985, 1980, 1975, 1970, 1966, 1961, 1956, 1951, 1945, 1940, 1935, 1930, 1925, 1920, 1909
3028 OLIVE ST	2020, 2017, 2014, 2010, 2006, 2005, 2000, 1995, 1992, 1990, 1985, 1980, 1975, 1970, 1961, 1956, 1951, 1945, 1940, 1935, 1930, 1925, 1920, 1909
3028 PROSPECT AVE	2020, 2017, 2014, 2010, 2006, 2005, 2000, 1995, 1992, 1990, 1985, 1980, 1975, 1970, 1961, 1956, 1951, 1945, 1940, 1935, 1930, 1925, 1920, 1909
3028 PROSPECT AVE	2020, 2017, 2014, 2010, 2006, 2005, 2000, 1995, 1992, 1990, 1985, 1980, 1975, 1970, 1966, 1956, 1951, 1945, 1940, 1935, 1930, 1925, 1920, 1909
3028 PROSPECT AVE	2020, 2017, 2014, 2010, 2006, 2005, 2000, 1995, 1992, 1990, 1985, 1980, 1975, 1970, 1966, 1961, 1951, 1945, 1940, 1935, 1930, 1925, 1920, 1909
3028 PROSPECT AVE	2020, 2017, 2014, 2010, 2006, 2005, 2000, 1995, 1992, 1990, 1985, 1980, 1975, 1966, 1961, 1956, 1951, 1945, 1940, 1935, 1930, 1925, 1920, 1909
3028 PROSPECT AVE	2020, 2017, 2014, 2010, 2006, 2005, 2000, 1995, 1992, 1990, 1985, 1980, 1975, 1970, 1966, 1961, 1956, 1951, 1945, 1940, 1935, 1930, 1920, 1909
3028 PROSPECT AVE	2020, 2017, 2014, 2010, 2006, 2005, 2000, 1995, 1992, 1990, 1985, 1980, 1975, 1970, 1966, 1961, 1956, 1951, 1945, 1940, 1930, 1925, 1920, 1909

FINDINGS

Address Researched	Address Not Identified in Research Source
3028 PROSPECT AVE	2020, 2017, 2014, 2010, 2006, 2005, 2000, 1995, 1992, 1990, 1985, 1980, 1975, 1970, 1966, 1961, 1956, 1951, 1945, 1940, 1935, 1925, 1920, 1909
3028 PROSPECT AVE	2020, 2017, 2014, 2010, 2006, 2005, 2000, 1995, 1992, 1990, 1985, 1980, 1975, 1970, 1966, 1961, 1956, 1951, 1940, 1935, 1930, 1925, 1920, 1909
3028 PROSPECT AVE	2020, 2017, 2014, 2010, 2006, 2005, 2000, 1995, 1992, 1990, 1985, 1980, 1975, 1970, 1966, 1961, 1956, 1945, 1940, 1935, 1930, 1925, 1920, 1909
3028 PROSPECT AVE	2020, 2017, 2014, 2010, 2006, 2005, 2000, 1995, 1992, 1990, 1985, 1980, 1975, 1970, 1966, 1961, 1956, 1951, 1945, 1935, 1930, 1925, 1920, 1909
3028 WABASH	2020, 2017, 2014, 2010, 2006, 2005, 2000, 1992, 1990, 1985, 1980, 1975, 1970, 1966, 1961, 1956, 1951, 1945, 1940, 1935, 1930, 1925, 1920, 1909
3028 WABASH AVE	2020, 2017, 2014, 2010, 2006, 2005, 1995, 1992, 1990, 1985, 1980, 1975, 1970, 1966, 1961, 1956, 1951, 1945, 1940, 1935, 1930, 1925, 1920, 1909
3028 WABASH AVE	2020, 2017, 2014, 2010, 2006, 2005, 2000, 1992, 1990, 1985, 1980, 1975, 1970, 1966, 1961, 1956, 1951, 1945, 1940, 1935, 1930, 1925, 1920, 1909
3028 WABASH AVE	2020, 2017, 2014, 2010, 2006, 2005, 2000, 1995, 1992, 1985, 1980, 1975, 1970, 1966, 1961, 1956, 1951, 1945, 1940, 1935, 1930, 1925, 1920, 1909
3028 WABASH AVE	2020, 2017, 2014, 2010, 2006, 2005, 2000, 1995, 1992, 1990, 1985, 1980, 1975, 1966, 1961, 1956, 1951, 1945, 1940, 1935, 1930, 1925, 1920, 1909
3028 WABASH AVE	2020, 2017, 2014, 2010, 2006, 2005, 2000, 1995, 1992, 1990, 1985, 1980, 1970, 1966, 1961, 1956, 1951, 1945, 1940, 1935, 1930, 1925, 1920, 1909
3028 WABASH AVE	2020, 2017, 2014, 2010, 2006, 2005, 2000, 1995, 1992, 1990, 1980, 1975, 1970, 1966, 1961, 1956, 1951, 1945, 1940, 1935, 1930, 1925, 1920, 1909
3028 WABASH AVE	2020, 2017, 2014, 2010, 2006, 2005, 2000, 1995, 1992, 1990, 1985, 1975, 1970, 1966, 1961, 1956, 1951, 1945, 1940, 1935, 1930, 1925, 1920, 1909
3028 WABASH AVE	2020, 2017, 2014, 2010, 2006, 2005, 2000, 1995, 1992, 1990, 1985, 1980, 1975, 1970, 1966, 1961, 1951, 1945, 1940, 1935, 1930, 1925, 1920, 1909
3028 WABASH AVE	2020, 2017, 2014, 2010, 2006, 2005, 2000, 1995, 1992, 1990, 1985, 1980, 1975, 1970, 1966, 1956, 1951, 1945, 1940, 1935, 1930, 1925, 1920, 1909
3028 WABASH AVE	2020, 2017, 2014, 2010, 2006, 2005, 2000, 1995, 1992, 1990, 1985, 1980, 1975, 1970, 1961, 1956, 1951, 1945, 1940, 1935, 1930, 1925, 1920, 1909
3028 WABASH AVE	2020, 2017, 2014, 2010, 2006, 2005, 2000, 1995, 1992, 1990, 1985, 1980, 1975, 1970, 1966, 1961, 1956, 1951, 1945, 1940, 1935, 1930, 1925, 1920, 1909
3028 WABASH AVE	2020, 2017, 2014, 2010, 2006, 2005, 2000, 1995, 1992, 1990, 1985, 1980, 1975, 1970, 1966, 1961, 1956, 1951, 1945, 1940, 1935, 1930, 1925, 1920, 1909
3028 WABASH AVE	2020, 2017, 2014, 2010, 2006, 2005, 2000, 1995, 1992, 1990, 1985, 1980, 1975, 1970, 1966, 1961, 1956, 1951, 1945, 1940, 1935, 1930, 1925, 1920, 1909
3028 WABASH AVE	2020, 2017, 2014, 2010, 2006, 2005, 2000, 1995, 1992, 1990, 1985, 1980, 1975, 1970, 1966, 1961, 1956, 1951, 1945, 1940, 1935, 1930, 1920, 1909
3029 MONTGALL AVE	2020, 2017, 2014, 2010, 2006, 2005, 2000, 1995, 1992, 1985, 1980, 1975, 1970, 1966, 1961, 1956, 1951, 1945, 1940, 1935, 1930, 1925, 1920, 1909

FINDINGS

Address Researched	Address Not Identified in Research Source
3029 MONTGALL AVE	2020, 2017, 2014, 2010, 2006, 2005, 2000, 1995, 1990, 1985, 1980, 1975, 1970, 1966, 1961, 1956, 1951, 1945, 1940, 1935, 1930, 1925, 1920, 1909
3029 MONTGALL AVE	2020, 2017, 2014, 2010, 2006, 2005, 1995, 1992, 1990, 1985, 1980, 1975, 1970, 1966, 1961, 1956, 1951, 1945, 1940, 1935, 1930, 1925, 1920, 1909
3029 MONTGALL AVE	2020, 2017, 2014, 2010, 2006, 2005, 2000, 1992, 1990, 1985, 1980, 1975, 1970, 1966, 1961, 1956, 1951, 1945, 1940, 1935, 1930, 1925, 1920, 1909
3029 MONTGALL AVE	2020, 2017, 2014, 2010, 2005, 2000, 1995, 1992, 1990, 1985, 1980, 1975, 1970, 1966, 1961, 1956, 1951, 1945, 1940, 1935, 1930, 1925, 1920, 1909
3029 MONTGALL AVE	2020, 2017, 2014, 2010, 2006, 2000, 1995, 1992, 1990, 1985, 1980, 1975, 1970, 1966, 1961, 1956, 1951, 1945, 1940, 1935, 1930, 1925, 1920, 1909
3029 MONTGALL AVE	2020, 2014, 2010, 2006, 2005, 2000, 1995, 1992, 1990, 1985, 1980, 1975, 1970, 1966, 1961, 1956, 1951, 1945, 1940, 1935, 1930, 1925, 1920, 1909
3029 MONTGALL AVE	2017, 2014, 2010, 2006, 2005, 2000, 1995, 1992, 1990, 1985, 1980, 1975, 1970, 1966, 1961, 1956, 1951, 1945, 1940, 1935, 1930, 1925, 1920, 1909
3029 MONTGALL AVE	2020, 2017, 2014, 2006, 2005, 2000, 1995, 1992, 1990, 1985, 1980, 1975, 1970, 1966, 1961, 1956, 1951, 1945, 1940, 1935, 1930, 1925, 1920, 1909
3029 MONTGALL AVE	2020, 2017, 2010, 2006, 2005, 2000, 1995, 1992, 1990, 1985, 1980, 1975, 1970, 1966, 1961, 1956, 1951, 1945, 1940, 1935, 1930, 1925, 1920, 1909
3029 OLIVE	2020, 2017, 2014, 2010, 2006, 2005, 2000, 1992, 1990, 1985, 1980, 1975, 1970, 1966, 1961, 1956, 1951, 1945, 1940, 1935, 1930, 1925, 1920, 1909
3029 OLIVE	2020, 2017, 2014, 2010, 2006, 2005, 2000, 1995, 1992, 1990, 1985, 1980, 1975, 1970, 1966, 1961, 1956, 1951, 1945, 1940, 1935, 1930, 1925, 1909
3029 OLIVE	2020, 2017, 2014, 2010, 2006, 2005, 2000, 1995, 1992, 1990, 1985, 1980, 1975, 1970, 1966, 1961, 1956, 1951, 1945, 1940, 1930, 1925, 1920, 1909
3029 OLIVE	2020, 2017, 2014, 2010, 2006, 2005, 2000, 1995, 1992, 1990, 1985, 1980, 1975, 1970, 1966, 1961, 1956, 1951, 1945, 1940, 1935, 1925, 1920, 1909
3029 OLIVE	2020, 2017, 2014, 2010, 2006, 2005, 2000, 1995, 1992, 1990, 1985, 1980, 1975, 1970, 1966, 1961, 1956, 1951, 1940, 1935, 1930, 1925, 1920, 1909
3029 OLIVE ST	2020, 2017, 2014, 2010, 2006, 2005, 2000, 1995, 1992, 1990, 1985, 1980, 1975, 1970, 1966, 1961, 1956, 1945, 1940, 1935, 1930, 1925, 1920, 1909
3029 OLIVE ST	2020, 2017, 2014, 2010, 2006, 2005, 2000, 1995, 1992, 1990, 1985, 1980, 1975, 1970, 1966, 1961, 1956, 1951, 1945, 1940, 1935, 1930, 1925, 1920, 1909
3029 OLIVE ST	2020, 2017, 2014, 2010, 2006, 2005, 2000, 1995, 1992, 1990, 1985, 1980, 1975, 1970, 1966, 1961, 1956, 1951, 1945, 1940, 1935, 1930, 1920, 1909
3029 OLIVE ST	2020, 2017, 2014, 2010, 2006, 2005, 2000, 1995, 1992, 1990, 1985, 1980, 1975, 1970, 1966, 1956, 1951, 1945, 1940, 1935, 1930, 1925, 1920, 1909
3029 OLIVE ST	2020, 2017, 2014, 2010, 2006, 2005, 2000, 1995, 1992, 1990, 1985, 1980, 1975, 1970, 1961, 1956, 1951, 1945, 1940, 1935, 1930, 1925, 1920, 1909
3029 OLIVE ST	2020, 2017, 2014, 2010, 2006, 2005, 2000, 1995, 1992, 1990, 1985, 1980, 1975, 1970, 1966, 1961, 1951, 1945, 1940, 1935, 1930, 1925, 1920, 1909
3029 OLIVE ST	2020, 2017, 2014, 2010, 2006, 2005, 2000, 1995, 1992, 1990, 1985, 1980, 1975, 1966, 1961, 1956, 1951, 1945, 1940, 1935, 1930, 1925, 1920, 1909
3029 PROSPECT AVE	2020, 2017, 2014, 2010, 2006, 2005, 2000, 1992, 1990, 1985, 1980, 1975, 1970, 1966, 1961, 1956, 1951, 1945, 1940, 1935, 1930, 1925, 1920, 1909

FINDINGS

Address Researched	Address Not Identified in Research Source
3029 PROSPECT AVE	2020, 2017, 2014, 2010, 2006, 2005, 1995, 1992, 1990, 1985, 1980, 1975, 1970, 1966, 1961, 1956, 1951, 1945, 1940, 1935, 1930, 1925, 1920, 1909
3029 PROSPECT AVE	2017, 2014, 2010, 2006, 2005, 2000, 1995, 1992, 1990, 1985, 1980, 1975, 1970, 1966, 1961, 1956, 1951, 1945, 1940, 1935, 1930, 1925, 1920, 1909
3029 PROSPECT AVE	2020, 2017, 2014, 2010, 2006, 2000, 1995, 1992, 1990, 1985, 1980, 1975, 1970, 1966, 1961, 1956, 1951, 1945, 1940, 1935, 1930, 1925, 1920, 1909
3029 PROSPECT AVE	2020, 2017, 2014, 2010, 2005, 2000, 1995, 1992, 1990, 1985, 1980, 1975, 1970, 1966, 1961, 1956, 1951, 1945, 1940, 1935, 1930, 1925, 1920, 1909
3029 PROSPECT AVE	2020, 2017, 2014, 2010, 2006, 2005, 2000, 1995, 1992, 1990, 1985, 1980, 1975, 1970, 1966, 1961, 1956, 1951, 1945, 1940, 1935, 1930, 1920, 1909
3029 PROSPECT AVE	2020, 2017, 2014, 2010, 2006, 2005, 2000, 1995, 1992, 1990, 1985, 1980, 1975, 1970, 1966, 1961, 1956, 1951, 1945, 1940, 1930, 1925, 1920, 1909
3029 PROSPECT AVE	2020, 2017, 2014, 2010, 2006, 2005, 2000, 1995, 1992, 1990, 1985, 1980, 1975, 1970, 1966, 1961, 1956, 1951, 1945, 1940, 1935, 1930, 1925, 1909
3030 MONTGALL AVE	2020, 2017, 2014, 2010, 2006, 2005, 2000, 1995, 1992, 1990, 1985, 1980, 1975, 1970, 1966, 1961, 1956, 1951, 1945, 1940, 1935, 1925, 1920, 1909
3030 MONTGALL AVE	2020, 2017, 2014, 2010, 2006, 2005, 2000, 1995, 1992, 1990, 1985, 1980, 1975, 1970, 1966, 1961, 1956, 1951, 1945, 1935, 1930, 1925, 1920, 1909
3030 MONTGALL AVE	2020, 2017, 2014, 2010, 2006, 2005, 2000, 1995, 1992, 1990, 1985, 1980, 1975, 1970, 1966, 1961, 1956, 1951, 1945, 1940, 1930, 1925, 1920, 1909
3030 PROSPECT AVE	2020, 2017, 2014, 2010, 2006, 2005, 2000, 1995, 1992, 1990, 1985, 1980, 1975, 1970, 1966, 1961, 1956, 1951, 1945, 1935, 1930, 1925, 1920, 1909
3030 PROSPECT AVE	2020, 2017, 2014, 2010, 2006, 2005, 2000, 1995, 1992, 1990, 1985, 1980, 1975, 1970, 1966, 1961, 1956, 1945, 1940, 1935, 1930, 1925, 1920, 1909
3030 PROSPECT AVE	2020, 2017, 2014, 2010, 2006, 2005, 2000, 1995, 1992, 1990, 1985, 1980, 1975, 1970, 1966, 1961, 1956, 1951, 1940, 1935, 1930, 1925, 1920, 1909
3030 PROSPECT AVE	2020, 2017, 2014, 2010, 2006, 2005, 2000, 1995, 1992, 1990, 1985, 1980, 1975, 1970, 1966, 1961, 1956, 1951, 1945, 1940, 1935, 1925, 1920, 1909
3030 PROSPECT AVE	2020, 2017, 2014, 2010, 2006, 2005, 2000, 1995, 1992, 1990, 1985, 1980, 1975, 1970, 1966, 1961, 1956, 1951, 1945, 1940, 1930, 1925, 1920, 1909
3030 PROSPECT AVE	2020, 2017, 2014, 2010, 2006, 2005, 2000, 1995, 1992, 1990, 1985, 1980, 1975, 1970, 1966, 1961, 1956, 1951, 1945, 1940, 1935, 1930, 1920, 1909
3030 PROSPECT AVE	2020, 2017, 2014, 2010, 2006, 2005, 2000, 1995, 1992, 1990, 1985, 1980, 1975, 1970, 1966, 1961, 1956, 1951, 1945, 1940, 1935, 1930, 1925, 1909
3030 PROSPECT AVE	2020, 2017, 2014, 2010, 2006, 2005, 2000, 1995, 1990, 1985, 1980, 1975, 1970, 1966, 1961, 1956, 1951, 1945, 1940, 1935, 1930, 1925, 1920, 1909
3030 PROSPECT AVE	2020, 2017, 2014, 2010, 2006, 2005, 2000, 1995, 1992, 1985, 1980, 1975, 1970, 1966, 1961, 1956, 1951, 1945, 1940, 1935, 1930, 1925, 1920, 1909
3030 PROSPECT AVE	2020, 2017, 2014, 2010, 2006, 2005, 2000, 1995, 1992, 1990, 1985, 1980, 1975, 1966, 1961, 1956, 1951, 1945, 1940, 1935, 1930, 1925, 1920, 1909
3030 PROSPECT AVE	2020, 2017, 2014, 2010, 2006, 2005, 2000, 1995, 1992, 1990, 1985, 1980, 1970, 1966, 1961, 1956, 1951, 1945, 1940, 1935, 1930, 1925, 1920, 1909
3030 PROSPECT AVE	2020, 2017, 2014, 2010, 2006, 2005, 2000, 1995, 1992, 1990, 1985, 1975, 1970, 1966, 1961, 1956, 1951, 1945, 1940, 1935, 1930, 1925, 1920, 1909

FINDINGS

Address Researched	Address Not Identified in Research Source
3030 PROSPECT AVE	2020, 2017, 2014, 2010, 2006, 2005, 2000, 1995, 1992, 1990, 1980, 1975, 1970, 1966, 1961, 1956, 1951, 1945, 1940, 1935, 1930, 1925, 1920, 1909
3030 PROSPECT AVE	2020, 2017, 2014, 2010, 2006, 2005, 2000, 1995, 1992, 1990, 1985, 1980, 1975, 1970, 1966, 1961, 1951, 1945, 1940, 1935, 1930, 1925, 1920, 1909
3030 PROSPECT AVE	2020, 2017, 2014, 2010, 2006, 2005, 2000, 1995, 1992, 1990, 1985, 1980, 1975, 1970, 1966, 1956, 1951, 1945, 1940, 1935, 1930, 1925, 1920, 1909
3030 PROSPECT AVE	2020, 2017, 2014, 2010, 2006, 2005, 2000, 1995, 1992, 1990, 1985, 1980, 1975, 1970, 1961, 1956, 1951, 1945, 1940, 1935, 1930, 1925, 1920, 1909
3030 WABASH	2020, 2017, 2014, 2010, 2006, 2005, 2000, 1992, 1990, 1985, 1980, 1975, 1970, 1966, 1961, 1956, 1951, 1945, 1940, 1935, 1930, 1925, 1920, 1909
3030 WABASH AVE	2020, 2017, 2014, 2010, 2006, 2005, 1995, 1992, 1990, 1985, 1980, 1975, 1970, 1966, 1961, 1956, 1951, 1945, 1940, 1935, 1930, 1925, 1920, 1909
3030 WABASH AVE	2020, 2017, 2014, 2010, 2006, 2005, 2000, 1995, 1992, 1985, 1980, 1975, 1970, 1966, 1961, 1956, 1951, 1945, 1940, 1935, 1930, 1925, 1920, 1909
3030 WABASH AVE	2020, 2017, 2014, 2010, 2006, 2005, 2000, 1995, 1990, 1985, 1980, 1975, 1970, 1966, 1961, 1956, 1951, 1945, 1940, 1935, 1930, 1925, 1920, 1909
3030 WABASH AVE	2020, 2017, 2014, 2010, 2006, 2005, 2000, 1992, 1990, 1985, 1980, 1975, 1970, 1966, 1961, 1956, 1951, 1945, 1940, 1935, 1930, 1925, 1920, 1909
3030 WABASH AVE	2020, 2017, 2014, 2010, 2005, 2000, 1995, 1992, 1990, 1985, 1980, 1975, 1970, 1966, 1961, 1956, 1951, 1945, 1940, 1935, 1930, 1925, 1920, 1909
3030 WABASH AVE	2020, 2017, 2014, 2006, 2005, 2000, 1995, 1992, 1990, 1985, 1980, 1975, 1970, 1966, 1961, 1956, 1951, 1945, 1940, 1935, 1930, 1925, 1920, 1909
3030 WABASH AVE	2020, 2017, 2014, 2010, 2006, 2000, 1995, 1992, 1990, 1985, 1980, 1975, 1970, 1966, 1961, 1956, 1951, 1945, 1940, 1935, 1930, 1925, 1920, 1909
3030 WABASH AVE	2020, 2014, 2010, 2006, 2005, 2000, 1995, 1992, 1990, 1985, 1980, 1975, 1970, 1966, 1961, 1956, 1951, 1945, 1940, 1935, 1930, 1925, 1920, 1909
3030 WABASH AVE	2020, 2017, 2010, 2006, 2005, 2000, 1995, 1992, 1990, 1985, 1980, 1975, 1970, 1966, 1961, 1956, 1951, 1945, 1940, 1935, 1930, 1925, 1920, 1909
3030 WABASH AVE	2020, 2017, 2014, 2010, 2006, 2005, 2000, 1995, 1992, 1990, 1985, 1980, 1975, 1970, 1961, 1956, 1951, 1945, 1940, 1935, 1930, 1925, 1920, 1909
3030 WABASH AVE	2020, 2017, 2014, 2010, 2006, 2005, 2000, 1995, 1992, 1990, 1985, 1980, 1975, 1970, 1966, 1961, 1956, 1951, 1945, 1940, 1935, 1930, 1925, 1920, 1909
3030 WABASH AVE	2020, 2017, 2014, 2010, 2006, 2005, 2000, 1995, 1992, 1990, 1985, 1980, 1975, 1970, 1966, 1961, 1956, 1951, 1945, 1940, 1935, 1930, 1925, 1920, 1909
3030 WABASH AVE	2020, 2017, 2014, 2010, 2006, 2005, 2000, 1995, 1992, 1990, 1985, 1980, 1975, 1970, 1966, 1961, 1956, 1951, 1945, 1940, 1935, 1930, 1925, 1920, 1909
3030 WABASH AVE	2020, 2017, 2014, 2010, 2006, 2005, 2000, 1995, 1992, 1990, 1985, 1980, 1970, 1966, 1961, 1956, 1951, 1945, 1940, 1935, 1930, 1925, 1920, 1909
3030 WABASH AVE	2020, 2017, 2014, 2010, 2006, 2005, 2000, 1995, 1992, 1990, 1985, 1980, 1975, 1966, 1961, 1956, 1951, 1945, 1940, 1935, 1930, 1925, 1920, 1909
3030 WABASH AVE	2020, 2017, 2014, 2010, 2006, 2005, 2000, 1995, 1992, 1990, 1985, 1980, 1975, 1970, 1966, 1961, 1956, 1951, 1945, 1940, 1935, 1930, 1920, 1909

FINDINGS

Address Researched	Address Not Identified in Research Source
3030 WABASH AVE	2020, 2017, 2014, 2010, 2006, 2005, 2000, 1995, 1992, 1990, 1985, 1980, 1975, 1970, 1966, 1961, 1956, 1951, 1945, 1940, 1930, 1925, 1920, 1909
3030 WABASH AVE	2020, 2017, 2014, 2010, 2006, 2005, 2000, 1995, 1992, 1990, 1985, 1980, 1975, 1970, 1966, 1961, 1956, 1951, 1945, 1940, 1935, 1925, 1920, 1909
3030 WABASH AVE	2020, 2017, 2014, 2010, 2006, 2005, 2000, 1995, 1992, 1990, 1985, 1980, 1975, 1970, 1966, 1961, 1956, 1945, 1940, 1935, 1930, 1925, 1920, 1909
3030 WABASH AVE	2020, 2017, 2014, 2010, 2006, 2005, 2000, 1995, 1992, 1990, 1985, 1980, 1975, 1970, 1966, 1961, 1956, 1951, 1945, 1935, 1930, 1925, 1920, 1909
3030 WABASH AVE	2020, 2017, 2014, 2010, 2006, 2005, 2000, 1995, 1992, 1990, 1985, 1980, 1975, 1970, 1966, 1961, 1956, 1951, 1940, 1935, 1930, 1925, 1920, 1909
3031 MONTGALL AVE	2020, 2017, 2010, 2006, 2005, 2000, 1995, 1992, 1990, 1985, 1980, 1975, 1970, 1966, 1961, 1956, 1951, 1945, 1940, 1935, 1930, 1925, 1920, 1909
3031 MONTGALL AVE	2020, 2017, 2014, 2006, 2005, 2000, 1995, 1992, 1990, 1985, 1980, 1975, 1970, 1966, 1961, 1956, 1951, 1945, 1940, 1935, 1930, 1925, 1920, 1909
3031 MONTGALL AVE	2020, 2014, 2010, 2006, 2005, 2000, 1995, 1992, 1990, 1985, 1980, 1975, 1970, 1966, 1961, 1956, 1951, 1945, 1940, 1935, 1930, 1925, 1920, 1909
3031 MONTGALL AVE	2017, 2014, 2010, 2006, 2005, 2000, 1995, 1992, 1990, 1985, 1980, 1975, 1970, 1966, 1961, 1956, 1951, 1945, 1940, 1935, 1930, 1925, 1920, 1909
3031 MONTGALL AVE	2020, 2017, 2014, 2010, 2006, 2000, 1995, 1992, 1990, 1985, 1980, 1975, 1970, 1966, 1961, 1956, 1951, 1945, 1940, 1935, 1930, 1925, 1920, 1909
3031 MONTGALL AVE	2020, 2017, 2014, 2010, 2005, 2000, 1995, 1992, 1990, 1985, 1980, 1975, 1970, 1966, 1961, 1956, 1951, 1945, 1940, 1935, 1930, 1925, 1920, 1909
3031 MONTGALL AVE	2020, 2017, 2014, 2010, 2006, 2005, 2000, 1995, 1992, 1985, 1980, 1975, 1970, 1966, 1961, 1956, 1951, 1945, 1940, 1935, 1930, 1925, 1920, 1909
3031 MONTGALL AVE	2020, 2017, 2014, 2010, 2006, 2005, 1995, 1992, 1990, 1985, 1980, 1975, 1970, 1966, 1961, 1956, 1951, 1945, 1940, 1935, 1930, 1925, 1920, 1909
3031 MONTGALL AVE	2020, 2017, 2014, 2010, 2006, 2005, 2000, 1992, 1990, 1985, 1980, 1975, 1970, 1966, 1961, 1956, 1951, 1945, 1940, 1935, 1930, 1925, 1920, 1909
3031 OLIVE	2020, 2017, 2014, 2010, 2006, 2005, 2000, 1992, 1990, 1985, 1980, 1975, 1970, 1966, 1961, 1956, 1951, 1945, 1940, 1935, 1930, 1925, 1920, 1909
2637 29TH	2020, 2017, 2014, 2010, 2006, 2005, 2000, 1995, 1992, 1990, 1985, 1980, 1975, 1970, 1966, 1961, 1956, 1951, 1945, 1940, 1930, 1925, 1920, 1909
2637 29TH	2020, 2017, 2014, 2010, 2006, 2005, 2000, 1995, 1992, 1990, 1985, 1980, 1975, 1970, 1966, 1961, 1956, 1951, 1945, 1940, 1935, 1925, 1920, 1909
2637 29TH	2020, 2017, 2014, 2010, 2006, 2005, 2000, 1995, 1992, 1990, 1985, 1980, 1975, 1970, 1966, 1961, 1956, 1951, 1940, 1935, 1930, 1925, 1920, 1909
2637 29TH	2020, 2017, 2014, 2010, 2006, 2005, 2000, 1995, 1992, 1990, 1985, 1980, 1975, 1970, 1966, 1961, 1956, 1945, 1940, 1935, 1930, 1925, 1920, 1909
2637 29TH	2020, 2017, 2014, 2010, 2006, 2005, 2000, 1995, 1992, 1990, 1985, 1980, 1975, 1970, 1966, 1961, 1956, 1951, 1945, 1935, 1930, 1925, 1920, 1909
2637 29TH ST	2020, 2017, 2014, 2010, 2006, 2005, 2000, 1995, 1992, 1990, 1985, 1980, 1975, 1970, 1966, 1961, 1956, 1951, 1945, 1940, 1935, 1930, 1920, 1909
2637 29TH ST	2020, 2017, 2014, 2010, 2006, 2005, 2000, 1995, 1992, 1985, 1980, 1975, 1970, 1966, 1961, 1956, 1951, 1945, 1940, 1935, 1930, 1925, 1920, 1909

FINDINGS

Address Researched	Address Not Identified in Research Source
2637 29TH ST	2020, 2017, 2014, 2010, 2006, 2005, 2000, 1995, 1992, 1990, 1980, 1975, 1970, 1966, 1961, 1956, 1951, 1945, 1940, 1935, 1930, 1925, 1920, 1909
2637 29TH ST	2020, 2017, 2014, 2010, 2006, 2005, 1995, 1992, 1990, 1985, 1980, 1975, 1970, 1966, 1961, 1956, 1951, 1945, 1940, 1935, 1930, 1925, 1920, 1909
2637 29TH ST	2020, 2017, 2014, 2010, 2005, 2000, 1995, 1992, 1990, 1985, 1980, 1975, 1970, 1966, 1961, 1956, 1951, 1945, 1940, 1935, 1930, 1925, 1920, 1909
2637 29TH ST	2020, 2017, 2014, 2010, 2006, 2005, 2000, 1995, 1992, 1990, 1985, 1980, 1975, 1970, 1966, 1956, 1951, 1945, 1940, 1935, 1930, 1925, 1920, 1909
2637 29TH ST	2020, 2017, 2014, 2010, 2006, 2005, 2000, 1995, 1992, 1990, 1985, 1980, 1975, 1970, 1961, 1956, 1951, 1945, 1940, 1935, 1930, 1925, 1920, 1909
2637 29TH ST	2020, 2017, 2014, 2010, 2006, 2005, 2000, 1995, 1992, 1990, 1985, 1980, 1975, 1966, 1961, 1956, 1951, 1945, 1940, 1935, 1930, 1925, 1920, 1909
2637 29TH ST	2020, 2017, 2014, 2010, 2006, 2005, 2000, 1995, 1992, 1990, 1985, 1975, 1970, 1966, 1961, 1956, 1951, 1945, 1940, 1935, 1930, 1925, 1920, 1909
2637 29TH ST	2020, 2017, 2014, 2010, 2006, 2005, 2000, 1995, 1992, 1990, 1985, 1980, 1970, 1966, 1961, 1956, 1951, 1945, 1940, 1935, 1930, 1925, 1920, 1909
2637 E 29TH ST	2020, 2017, 2014, 2010, 2006, 2000, 1995, 1992, 1990, 1985, 1980, 1975, 1970, 1966, 1961, 1956, 1951, 1945, 1940, 1935, 1930, 1925, 1920, 1909
2637 E 29TH ST	2020, 2017, 2014, 2010, 2006, 2005, 1995, 1992, 1990, 1985, 1980, 1975, 1970, 1966, 1961, 1956, 1951, 1945, 1940, 1935, 1930, 1925, 1920, 1909
2637 E 29TH ST	2020, 2017, 2014, 2006, 2005, 2000, 1995, 1992, 1990, 1985, 1980, 1975, 1970, 1966, 1961, 1956, 1951, 1945, 1940, 1935, 1930, 1925, 1920, 1909
2637 E 29TH ST	2020, 2017, 2010, 2006, 2005, 2000, 1995, 1992, 1990, 1985, 1980, 1975, 1970, 1966, 1961, 1956, 1951, 1945, 1940, 1935, 1930, 1925, 1920, 1909
2637 E 29TH ST	2020, 2014, 2010, 2006, 2005, 2000, 1995, 1992, 1990, 1985, 1980, 1975, 1970, 1966, 1961, 1956, 1951, 1945, 1940, 1935, 1930, 1925, 1920, 1909
2637 E 29TH ST	2017, 2014, 2010, 2006, 2005, 2000, 1995, 1992, 1990, 1985, 1980, 1975, 1970, 1966, 1961, 1956, 1951, 1945, 1940, 1935, 1930, 1925, 1920, 1909
2637 E 29TH ST	2020, 2017, 2014, 2010, 2006, 2005, 2000, 1995, 1990, 1985, 1980, 1975, 1970, 1966, 1961, 1956, 1951, 1945, 1940, 1935, 1930, 1925, 1920, 1909
2637 E 29TH ST	2020, 2017, 2014, 2010, 2006, 2005, 2000, 1992, 1990, 1985, 1980, 1975, 1970, 1966, 1961, 1956, 1951, 1945, 1940, 1935, 1930, 1925, 1920, 1909
2638 30TH	2020, 2017, 2014, 2010, 2006, 2005, 2000, 1995, 1992, 1990, 1985, 1980, 1975, 1970, 1966, 1961, 1956, 1951, 1945, 1940, 1935, 1925, 1920, 1909
2638 30TH	2020, 2017, 2014, 2010, 2006, 2005, 2000, 1995, 1992, 1990, 1985, 1980, 1975, 1970, 1966, 1961, 1956, 1951, 1945, 1935, 1930, 1925, 1920, 1909
2638 30TH	2020, 2017, 2014, 2010, 2006, 2005, 2000, 1995, 1992, 1990, 1985, 1980, 1975, 1970, 1966, 1961, 1956, 1951, 1945, 1940, 1930, 1925, 1920, 1909
2638 30TH	2020, 2017, 2014, 2010, 2006, 2005, 2000, 1995, 1992, 1990, 1985, 1980, 1975, 1970, 1966, 1961, 1956, 1951, 1940, 1935, 1930, 1925, 1920, 1909
2638 30TH ST	2020, 2017, 2014, 2010, 2006, 2005, 2000, 1995, 1992, 1990, 1985, 1980, 1975, 1970, 1966, 1961, 1956, 1951, 1945, 1940, 1935, 1930, 1920, 1909
2639 29TH	2020, 2017, 2014, 2010, 2006, 2005, 2000, 1995, 1992, 1990, 1985, 1980, 1975, 1970, 1966, 1961, 1956, 1951, 1945, 1940, 1935, 1930, 1925, 1909

FINDINGS

Address Researched	Address Not Identified in Research Source
2639 29TH	2020, 2017, 2014, 2010, 2006, 2005, 2000, 1995, 1992, 1990, 1985, 1980, 1975, 1970, 1966, 1961, 1956, 1951, 1945, 1940, 1930, 1925, 1920, 1909
2639 29TH	2020, 2017, 2014, 2010, 2006, 2005, 2000, 1995, 1992, 1990, 1985, 1980, 1975, 1970, 1966, 1961, 1956, 1951, 1945, 1940, 1935, 1925, 1920, 1909
2639 29TH	2020, 2017, 2014, 2010, 2006, 2005, 2000, 1995, 1992, 1990, 1985, 1980, 1975, 1970, 1966, 1961, 1956, 1951, 1940, 1935, 1930, 1925, 1920, 1909
2639 29TH	2020, 2017, 2014, 2010, 2006, 2005, 2000, 1995, 1992, 1990, 1985, 1980, 1975, 1970, 1966, 1961, 1956, 1945, 1940, 1935, 1930, 1925, 1920, 1909
2639 29TH	2020, 2017, 2014, 2010, 2006, 2005, 2000, 1995, 1992, 1990, 1985, 1980, 1975, 1970, 1966, 1961, 1956, 1951, 1945, 1935, 1930, 1925, 1920, 1909
2639 29TH	2020, 2017, 2014, 2010, 2006, 2005, 2000, 1992, 1990, 1985, 1980, 1975, 1970, 1966, 1961, 1956, 1951, 1945, 1940, 1935, 1930, 1925, 1920, 1909
2639 29TH	2020, 2017, 2014, 2010, 2006, 2005, 2000, 1995, 1992, 1990, 1985, 1980, 1975, 1970, 1966, 1961, 1951, 1945, 1940, 1935, 1930, 1925, 1920, 1909
2639 29TH ST	2020, 2017, 2014, 2010, 2006, 2005, 2000, 1995, 1992, 1990, 1985, 1980, 1975, 1970, 1961, 1956, 1951, 1945, 1940, 1935, 1930, 1925, 1920, 1909
2639 29TH ST	2020, 2017, 2014, 2010, 2006, 2005, 2000, 1995, 1992, 1990, 1985, 1980, 1975, 1970, 1966, 1956, 1951, 1945, 1940, 1935, 1930, 1925, 1920, 1909
2639 29TH ST	2020, 2017, 2014, 2010, 2006, 2005, 2000, 1995, 1992, 1990, 1985, 1980, 1970, 1966, 1961, 1956, 1951, 1945, 1940, 1935, 1930, 1925, 1920, 1909
2639 29TH ST	2020, 2017, 2014, 2010, 2006, 2005, 2000, 1995, 1992, 1990, 1985, 1975, 1970, 1966, 1961, 1956, 1951, 1945, 1940, 1935, 1930, 1925, 1920, 1909
2639 29TH ST	2020, 2017, 2014, 2010, 2006, 2005, 2000, 1995, 1992, 1990, 1985, 1980, 1975, 1966, 1961, 1956, 1951, 1945, 1940, 1935, 1930, 1925, 1920, 1909
2639 29TH ST	2020, 2017, 2014, 2010, 2006, 2005, 2000, 1995, 1992, 1985, 1980, 1975, 1970, 1966, 1961, 1956, 1951, 1945, 1940, 1935, 1930, 1925, 1920, 1909
2639 29TH ST	2020, 2017, 2014, 2010, 2006, 2005, 2000, 1995, 1992, 1990, 1980, 1975, 1970, 1966, 1961, 1956, 1951, 1945, 1940, 1935, 1930, 1925, 1920, 1909
2639 29TH ST	2020, 2017, 2014, 2010, 2006, 2005, 1995, 1992, 1990, 1985, 1980, 1975, 1970, 1966, 1961, 1956, 1951, 1945, 1940, 1935, 1930, 1925, 1920, 1909
2639 29TH ST	2020, 2017, 2014, 2010, 2005, 2000, 1995, 1992, 1990, 1985, 1980, 1975, 1970, 1966, 1961, 1956, 1951, 1945, 1940, 1935, 1930, 1925, 1920, 1909
2639 29TH ST	2020, 2017, 2014, 2010, 2006, 2005, 2000, 1995, 1992, 1990, 1985, 1980, 1975, 1970, 1966, 1961, 1956, 1951, 1945, 1940, 1935, 1930, 1920, 1909
2639 E 29TH ST	2020, 2017, 2014, 2010, 2006, 2000, 1995, 1992, 1990, 1985, 1980, 1975, 1970, 1966, 1961, 1956, 1951, 1945, 1940, 1935, 1930, 1925, 1920, 1909
2639 E 29TH ST	2020, 2017, 2014, 2010, 2006, 2005, 1995, 1992, 1990, 1985, 1980, 1975, 1970, 1966, 1961, 1956, 1951, 1945, 1940, 1935, 1930, 1925, 1920, 1909
2639 E 29TH ST	2017, 2014, 2010, 2006, 2005, 2000, 1995, 1992, 1990, 1985, 1980, 1975, 1970, 1966, 1961, 1956, 1951, 1945, 1940, 1935, 1930, 1925, 1920, 1909
2639 E 29TH ST	2020, 2017, 2014, 2006, 2005, 2000, 1995, 1992, 1990, 1985, 1980, 1975, 1970, 1966, 1961, 1956, 1951, 1945, 1940, 1935, 1930, 1925, 1920, 1909
2639 E 29TH ST	2020, 2017, 2014, 2010, 2006, 2005, 2000, 1995, 1990, 1985, 1980, 1975, 1970, 1966, 1961, 1956, 1951, 1945, 1940, 1935, 1930, 1925, 1920, 1909

FINDINGS

Address Researched	Address Not Identified in Research Source
2639 E 29TH ST	2020, 2017, 2014, 2010, 2006, 2005, 2000, 1992, 1990, 1985, 1980, 1975, 1970, 1966, 1961, 1956, 1951, 1945, 1940, 1935, 1930, 1925, 1920, 1909
2640 30TH	2020, 2017, 2014, 2010, 2006, 2005, 2000, 1995, 1992, 1990, 1985, 1980, 1975, 1970, 1966, 1961, 1956, 1951, 1945, 1935, 1930, 1925, 1920, 1909
2640 30TH	2020, 2017, 2014, 2010, 2006, 2005, 2000, 1995, 1992, 1990, 1985, 1980, 1975, 1970, 1966, 1961, 1956, 1951, 1945, 1940, 1930, 1925, 1920, 1909
2640 30TH	2020, 2017, 2014, 2010, 2006, 2005, 2000, 1995, 1992, 1990, 1985, 1980, 1975, 1970, 1966, 1961, 1956, 1951, 1940, 1935, 1930, 1925, 1920, 1909
2640 30TH ST	2020, 2017, 2014, 2010, 2006, 2005, 2000, 1995, 1992, 1990, 1985, 1980, 1975, 1970, 1966, 1961, 1956, 1951, 1945, 1940, 1935, 1930, 1920, 1909
2642 29TH	2020, 2017, 2014, 2010, 2006, 2005, 2000, 1995, 1992, 1990, 1985, 1980, 1975, 1970, 1966, 1961, 1956, 1951, 1945, 1940, 1935, 1930, 1925, 1909
2642 29TH	2020, 2017, 2014, 2010, 2006, 2005, 2000, 1995, 1992, 1990, 1985, 1980, 1975, 1970, 1966, 1961, 1956, 1951, 1945, 1940, 1935, 1925, 1920, 1909
2642 29TH	2020, 2017, 2014, 2010, 2006, 2005, 2000, 1995, 1992, 1990, 1985, 1980, 1975, 1970, 1966, 1961, 1956, 1951, 1945, 1940, 1930, 1925, 1920, 1909
2642 29TH	2020, 2017, 2014, 2010, 2006, 2005, 2000, 1995, 1992, 1990, 1985, 1980, 1975, 1970, 1966, 1961, 1956, 1951, 1940, 1935, 1930, 1925, 1920, 1909
2642 29TH	2020, 2017, 2014, 2010, 2006, 2005, 2000, 1995, 1992, 1990, 1985, 1980, 1975, 1970, 1966, 1961, 1956, 1945, 1940, 1935, 1930, 1925, 1920, 1909
2642 29TH	2020, 2017, 2014, 2010, 2006, 2005, 2000, 1995, 1992, 1990, 1985, 1980, 1975, 1970, 1966, 1961, 1956, 1951, 1945, 1935, 1930, 1925, 1920, 1909
2642 29TH	2020, 2017, 2014, 2010, 2006, 2005, 2000, 1992, 1990, 1985, 1980, 1975, 1970, 1966, 1961, 1956, 1951, 1945, 1940, 1935, 1930, 1925, 1920, 1909
2642 29TH	2020, 2017, 2014, 2010, 2006, 2005, 2000, 1995, 1992, 1990, 1985, 1980, 1975, 1970, 1966, 1961, 1951, 1945, 1940, 1935, 1930, 1925, 1920, 1909
2642 29TH ST	2020, 2017, 2014, 2010, 2006, 2005, 2000, 1995, 1992, 1990, 1985, 1980, 1975, 1970, 1966, 1956, 1951, 1945, 1940, 1935, 1930, 1925, 1920, 1909
2642 29TH ST	2020, 2017, 2014, 2010, 2006, 2005, 2000, 1995, 1992, 1990, 1985, 1980, 1975, 1970, 1961, 1956, 1951, 1945, 1940, 1935, 1930, 1925, 1920, 1909
2642 29TH ST	2020, 2017, 2014, 2010, 2006, 2005, 2000, 1995, 1992, 1990, 1985, 1980, 1975, 1966, 1961, 1956, 1951, 1945, 1940, 1935, 1930, 1925, 1920, 1909
2642 29TH ST	2020, 2017, 2014, 2010, 2006, 2005, 2000, 1995, 1992, 1990, 1985, 1980, 1975, 1970, 1966, 1961, 1956, 1951, 1945, 1940, 1935, 1930, 1920, 1909
2642 30TH	2020, 2017, 2014, 2010, 2006, 2005, 2000, 1995, 1992, 1990, 1985, 1980, 1975, 1970, 1966, 1961, 1956, 1951, 1945, 1940, 1935, 1925, 1920, 1909
2642 30TH	2020, 2017, 2014, 2010, 2006, 2005, 2000, 1995, 1992, 1990, 1985, 1980, 1975, 1970, 1966, 1961, 1956, 1951, 1945, 1935, 1930, 1925, 1920, 1909
2642 30TH	2020, 2017, 2014, 2010, 2006, 2005, 2000, 1995, 1992, 1990, 1985, 1980, 1975, 1970, 1966, 1961, 1956, 1951, 1945, 1940, 1930, 1925, 1920, 1909
2642 30TH	2020, 2017, 2014, 2010, 2006, 2005, 2000, 1995, 1992, 1990, 1985, 1980, 1975, 1970, 1966, 1961, 1956, 1951, 1940, 1935, 1930, 1925, 1920, 1909
2642 30TH ST	2020, 2017, 2014, 2010, 2006, 2005, 2000, 1995, 1992, 1990, 1985, 1980, 1975, 1970, 1966, 1961, 1956, 1951, 1945, 1940, 1935, 1930, 1920, 1909

FINDINGS

Address Researched	Address Not Identified in Research Source
2644 29TH ST	2020, 2017, 2014, 2010, 2006, 2005, 2000, 1995, 1992, 1990, 1985, 1975, 1970, 1966, 1961, 1956, 1951, 1945, 1940, 1935, 1930, 1925, 1920, 1909
2644 29TH ST	2020, 2017, 2014, 2010, 2006, 2005, 2000, 1995, 1992, 1990, 1985, 1980, 1970, 1966, 1961, 1956, 1951, 1945, 1940, 1935, 1930, 1925, 1920, 1909
2644 29TH ST	2020, 2017, 2014, 2010, 2006, 2005, 2000, 1995, 1992, 1985, 1980, 1975, 1970, 1966, 1961, 1956, 1951, 1945, 1940, 1935, 1930, 1925, 1920, 1909
2644 29TH ST	2020, 2017, 2014, 2010, 2006, 2005, 2000, 1995, 1992, 1990, 1980, 1975, 1970, 1966, 1961, 1956, 1951, 1945, 1940, 1935, 1930, 1925, 1920, 1909
2644 29TH ST	2020, 2017, 2014, 2010, 2006, 2005, 1995, 1992, 1990, 1985, 1980, 1975, 1970, 1966, 1961, 1956, 1951, 1945, 1940, 1935, 1930, 1925, 1920, 1909
2644 29TH ST	2020, 2017, 2014, 2010, 2005, 2000, 1995, 1992, 1990, 1985, 1980, 1975, 1970, 1966, 1961, 1956, 1951, 1945, 1940, 1935, 1930, 1925, 1920, 1909
2644 30TH	2020, 2017, 2014, 2010, 2006, 2005, 2000, 1995, 1992, 1990, 1985, 1980, 1975, 1970, 1966, 1961, 1956, 1951, 1945, 1940, 1935, 1925, 1920, 1909
2644 30TH	2020, 2017, 2014, 2010, 2006, 2005, 2000, 1995, 1992, 1990, 1985, 1980, 1975, 1970, 1966, 1961, 1956, 1951, 1940, 1935, 1930, 1925, 1920, 1909
2644 30TH	2020, 2017, 2014, 2010, 2006, 2005, 2000, 1995, 1992, 1990, 1985, 1980, 1975, 1970, 1966, 1961, 1956, 1951, 1945, 1940, 1930, 1925, 1920, 1909
2644 30TH	2020, 2017, 2014, 2010, 2006, 2005, 2000, 1995, 1992, 1990, 1985, 1980, 1975, 1970, 1966, 1961, 1956, 1951, 1945, 1935, 1930, 1925, 1920, 1909
2644 E 29TH ST	2020, 2017, 2014, 2010, 2006, 2000, 1995, 1992, 1990, 1985, 1980, 1975, 1970, 1966, 1961, 1956, 1951, 1945, 1940, 1935, 1930, 1925, 1920, 1909
2644 E 29TH ST	2020, 2017, 2014, 2010, 2006, 2005, 1995, 1992, 1990, 1985, 1980, 1975, 1970, 1966, 1961, 1956, 1951, 1945, 1940, 1935, 1930, 1925, 1920, 1909
2644 E 29TH ST	2020, 2017, 2014, 2010, 2006, 2005, 2000, 1995, 1990, 1985, 1980, 1975, 1970, 1966, 1961, 1956, 1951, 1945, 1940, 1935, 1930, 1925, 1920, 1909
2645 29TH	2020, 2017, 2014, 2010, 2006, 2005, 2000, 1992, 1990, 1985, 1980, 1975, 1970, 1966, 1961, 1956, 1951, 1945, 1940, 1935, 1930, 1925, 1920, 1909
2645 29TH	2020, 2017, 2014, 2010, 2006, 2005, 2000, 1995, 1992, 1990, 1985, 1980, 1975, 1970, 1966, 1961, 1951, 1945, 1940, 1935, 1930, 1925, 1920, 1909
2645 29TH	2020, 2017, 2014, 2010, 2006, 2005, 2000, 1995, 1992, 1990, 1985, 1980, 1975, 1970, 1966, 1961, 1956, 1951, 1945, 1935, 1930, 1925, 1920, 1909
2645 29TH	2020, 2017, 2014, 2010, 2006, 2005, 2000, 1995, 1992, 1990, 1985, 1980, 1975, 1970, 1966, 1961, 1956, 1951, 1940, 1935, 1930, 1925, 1920, 1909
2645 29TH	2020, 2017, 2014, 2010, 2006, 2005, 2000, 1995, 1992, 1990, 1985, 1980, 1975, 1970, 1966, 1961, 1956, 1945, 1940, 1935, 1930, 1925, 1920, 1909
2645 29TH	2020, 2017, 2014, 2010, 2006, 2005, 2000, 1995, 1992, 1990, 1985, 1980, 1975, 1970, 1966, 1961, 1956, 1951, 1945, 1940, 1930, 1925, 1920, 1909
2645 29TH	2020, 2017, 2014, 2010, 2006, 2005, 2000, 1995, 1992, 1990, 1985, 1980, 1975, 1970, 1966, 1961, 1956, 1951, 1945, 1940, 1935, 1925, 1920, 1909
2645 29TH	2020, 2017, 2014, 2010, 2006, 2005, 2000, 1995, 1992, 1990, 1985, 1980, 1975, 1970, 1966, 1961, 1956, 1951, 1945, 1940, 1935, 1930, 1925, 1909
2645 29TH ST	2020, 2017, 2014, 2010, 2006, 2005, 2000, 1995, 1992, 1990, 1985, 1980, 1975, 1970, 1966, 1961, 1956, 1951, 1945, 1940, 1935, 1930, 1920, 1909

FINDINGS

Address Researched	Address Not Identified in Research Source
2645 29TH ST	2020, 2017, 2014, 2010, 2006, 2005, 2000, 1995, 1992, 1990, 1985, 1980, 1975, 1970, 1961, 1956, 1951, 1945, 1940, 1935, 1930, 1925, 1920, 1909
2645 29TH ST	2020, 2017, 2014, 2010, 2006, 2005, 2000, 1995, 1992, 1990, 1985, 1980, 1975, 1970, 1966, 1956, 1951, 1945, 1940, 1935, 1930, 1925, 1920, 1909
2645 29TH ST	2020, 2017, 2014, 2010, 2006, 2005, 2000, 1995, 1992, 1990, 1985, 1980, 1970, 1966, 1961, 1956, 1951, 1945, 1940, 1935, 1930, 1925, 1920, 1909
2645 29TH ST	2020, 2017, 2014, 2010, 2006, 2005, 2000, 1995, 1992, 1990, 1985, 1975, 1970, 1966, 1961, 1956, 1951, 1945, 1940, 1935, 1930, 1925, 1920, 1909
2645 29TH ST	2020, 2017, 2014, 2010, 2006, 2005, 2000, 1995, 1992, 1990, 1985, 1980, 1975, 1966, 1961, 1956, 1951, 1945, 1940, 1935, 1930, 1925, 1920, 1909
2645 29TH ST	2020, 2017, 2014, 2010, 2006, 2005, 2000, 1995, 1992, 1985, 1980, 1975, 1970, 1966, 1961, 1956, 1951, 1945, 1940, 1935, 1930, 1925, 1920, 1909
2645 29TH ST	2020, 2017, 2014, 2010, 2006, 2005, 1995, 1992, 1990, 1985, 1980, 1975, 1970, 1966, 1961, 1956, 1951, 1945, 1940, 1935, 1930, 1925, 1920, 1909
2645 29TH ST	2020, 2017, 2014, 2010, 2005, 2000, 1995, 1992, 1990, 1985, 1980, 1975, 1970, 1966, 1961, 1956, 1951, 1945, 1940, 1935, 1930, 1925, 1920, 1909
2645 E 29TH ST	2020, 2017, 2014, 2010, 2006, 2000, 1995, 1992, 1990, 1985, 1980, 1975, 1970, 1966, 1961, 1956, 1951, 1945, 1940, 1935, 1930, 1925, 1920, 1909
2645 E 29TH ST	2020, 2017, 2014, 2010, 2006, 2005, 1995, 1992, 1990, 1985, 1980, 1975, 1970, 1966, 1961, 1956, 1951, 1945, 1940, 1935, 1930, 1925, 1920, 1909
2645 E 29TH ST	2020, 2017, 2014, 2006, 2005, 2000, 1995, 1992, 1990, 1985, 1980, 1975, 1970, 1966, 1961, 1956, 1951, 1945, 1940, 1935, 1930, 1925, 1920, 1909
2645 E 29TH ST	2017, 2014, 2010, 2006, 2005, 2000, 1995, 1992, 1990, 1985, 1980, 1975, 1970, 1966, 1961, 1956, 1951, 1945, 1940, 1935, 1930, 1925, 1920, 1909
2645 E 29TH ST	2020, 2014, 2010, 2006, 2005, 2000, 1995, 1992, 1990, 1985, 1980, 1975, 1970, 1966, 1961, 1956, 1951, 1945, 1940, 1935, 1930, 1925, 1920, 1909
2645 E 29TH ST	2020, 2017, 2010, 2006, 2005, 2000, 1995, 1992, 1990, 1985, 1980, 1975, 1970, 1966, 1961, 1956, 1951, 1945, 1940, 1935, 1930, 1925, 1920, 1909
2646 29TH ST	2020, 2017, 2014, 2010, 2006, 2005, 1995, 1992, 1990, 1985, 1980, 1975, 1970, 1966, 1961, 1956, 1951, 1945, 1940, 1935, 1930, 1925, 1920, 1909
2646 29TH ST	2020, 2017, 2014, 2010, 2005, 2000, 1995, 1992, 1990, 1985, 1980, 1975, 1970, 1966, 1961, 1956, 1951, 1945, 1940, 1935, 1930, 1925, 1920, 1909
2646 29TH ST	2020, 2017, 2014, 2010, 2006, 2005, 2000, 1995, 1992, 1985, 1980, 1975, 1970, 1966, 1961, 1956, 1951, 1945, 1940, 1935, 1930, 1925, 1920, 1909
2646 29TH ST	2020, 2017, 2014, 2010, 2006, 2005, 2000, 1995, 1992, 1990, 1980, 1975, 1970, 1966, 1961, 1956, 1951, 1945, 1940, 1935, 1930, 1925, 1920, 1909
2646 29TH ST	2020, 2017, 2014, 2010, 2006, 2005, 2000, 1995, 1992, 1990, 1985, 1975, 1970, 1966, 1961, 1956, 1951, 1945, 1940, 1935, 1930, 1925, 1920, 1909
2646 29TH ST	2020, 2017, 2014, 2010, 2006, 2005, 2000, 1995, 1992, 1990, 1985, 1980, 1970, 1966, 1961, 1956, 1951, 1945, 1940, 1935, 1930, 1925, 1920, 1909
2646 E 29TH ST	2020, 2017, 2014, 2010, 2006, 2005, 2000, 1995, 1990, 1985, 1980, 1975, 1970, 1966, 1961, 1956, 1951, 1945, 1940, 1935, 1930, 1925, 1920, 1909
2646 E 29TH ST	2020, 2017, 2014, 2010, 2006, 2005, 2000, 1992, 1990, 1985, 1980, 1975, 1970, 1966, 1961, 1956, 1951, 1945, 1940, 1935, 1930, 1925, 1920, 1909

FINDINGS

Address Researched	Address Not Identified in Research Source
2646 E 29TH ST	2020, 2017, 2014, 2010, 2006, 2000, 1995, 1992, 1990, 1985, 1980, 1975, 1970, 1966, 1961, 1956, 1951, 1945, 1940, 1935, 1930, 1925, 1920, 1909
2646 E 29TH ST	2020, 2017, 2014, 2010, 2006, 2005, 1995, 1992, 1990, 1985, 1980, 1975, 1970, 1966, 1961, 1956, 1951, 1945, 1940, 1935, 1930, 1925, 1920, 1909
2646 E 29TH ST	2020, 2017, 2014, 2006, 2005, 2000, 1995, 1992, 1990, 1985, 1980, 1975, 1970, 1966, 1961, 1956, 1951, 1945, 1940, 1935, 1930, 1925, 1920, 1909
2648 29TH	2020, 2017, 2014, 2010, 2006, 2005, 2000, 1992, 1990, 1985, 1980, 1975, 1970, 1966, 1961, 1956, 1951, 1945, 1940, 1935, 1930, 1925, 1920, 1909
2648 29TH ST	2020, 2017, 2014, 2010, 2006, 2005, 2000, 1995, 1992, 1985, 1980, 1975, 1970, 1966, 1961, 1956, 1951, 1945, 1940, 1935, 1930, 1925, 1920, 1909
2648 29TH ST	2020, 2017, 2014, 2010, 2006, 2005, 2000, 1995, 1992, 1990, 1980, 1975, 1970, 1966, 1961, 1956, 1951, 1945, 1940, 1935, 1930, 1925, 1920, 1909
2648 29TH ST	2020, 2017, 2014, 2010, 2006, 2005, 1995, 1992, 1990, 1985, 1980, 1975, 1970, 1966, 1961, 1956, 1951, 1945, 1940, 1935, 1930, 1925, 1920, 1909
2648 29TH ST	2020, 2017, 2014, 2010, 2005, 2000, 1995, 1992, 1990, 1985, 1980, 1975, 1970, 1966, 1961, 1956, 1951, 1945, 1940, 1935, 1930, 1925, 1920, 1909
2648 29TH ST	2020, 2017, 2014, 2010, 2006, 2005, 2000, 1995, 1992, 1990, 1985, 1980, 1970, 1966, 1961, 1956, 1951, 1945, 1940, 1935, 1930, 1925, 1920, 1909
2648 29TH ST	2020, 2017, 2014, 2010, 2006, 2005, 2000, 1995, 1992, 1990, 1985, 1975, 1970, 1966, 1961, 1956, 1951, 1945, 1940, 1935, 1930, 1925, 1920, 1909
2648 30TH	2020, 2017, 2014, 2010, 2006, 2005, 2000, 1995, 1992, 1990, 1985, 1980, 1975, 1970, 1966, 1961, 1956, 1951, 1945, 1940, 1935, 1925, 1920, 1909
2648 30TH	2020, 2017, 2014, 2010, 2006, 2005, 2000, 1995, 1992, 1990, 1985, 1980, 1975, 1970, 1966, 1961, 1956, 1951, 1940, 1935, 1930, 1925, 1920, 1909
2648 30TH	2020, 2017, 2014, 2010, 2006, 2005, 2000, 1995, 1992, 1990, 1985, 1980, 1975, 1970, 1966, 1961, 1956, 1951, 1945, 1935, 1930, 1925, 1920, 1909
2648 30TH	2020, 2017, 2014, 2010, 2006, 2005, 2000, 1995, 1992, 1990, 1985, 1980, 1975, 1970, 1966, 1961, 1956, 1951, 1945, 1940, 1930, 1925, 1920, 1909
2648 E 29TH ST	2020, 2017, 2014, 2010, 2006, 2000, 1995, 1992, 1990, 1985, 1980, 1975, 1970, 1966, 1961, 1956, 1951, 1945, 1940, 1935, 1930, 1925, 1920, 1909
2648 E 29TH ST	2020, 2017, 2014, 2010, 2006, 2005, 1995, 1992, 1990, 1985, 1980, 1975, 1970, 1966, 1961, 1956, 1951, 1945, 1940, 1935, 1930, 1925, 1920, 1909
2648 E 29TH ST	2020, 2017, 2010, 2006, 2005, 2000, 1995, 1992, 1990, 1985, 1980, 1975, 1970, 1966, 1961, 1956, 1951, 1945, 1940, 1935, 1930, 1925, 1920, 1909
2648 E 29TH ST	2020, 2017, 2014, 2010, 2006, 2005, 2000, 1995, 1990, 1985, 1980, 1975, 1970, 1966, 1961, 1956, 1951, 1945, 1940, 1935, 1930, 1925, 1920, 1909
2648 E 29TH ST	2020, 2017, 2014, 2010, 2006, 2005, 2000, 1992, 1990, 1985, 1980, 1975, 1970, 1966, 1961, 1956, 1951, 1945, 1940, 1935, 1930, 1925, 1920, 1909
2649 29TH	2020, 2017, 2014, 2010, 2006, 2005, 2000, 1992, 1990, 1985, 1980, 1975, 1970, 1966, 1961, 1956, 1951, 1945, 1940, 1935, 1930, 1925, 1920, 1909
2650 29TH	2020, 2017, 2014, 2010, 2006, 2005, 2000, 1992, 1990, 1985, 1980, 1975, 1970, 1966, 1961, 1956, 1951, 1945, 1940, 1935, 1930, 1925, 1920, 1909
2650 29TH	2020, 2017, 2014, 2010, 2006, 2005, 2000, 1995, 1992, 1990, 1985, 1980, 1975, 1970, 1966, 1961, 1951, 1945, 1940, 1935, 1930, 1925, 1920, 1909

FINDINGS

Address Researched	Address Not Identified in Research Source
2650 29TH	2020, 2017, 2014, 2010, 2006, 2005, 2000, 1995, 1992, 1990, 1985, 1980, 1975, 1970, 1966, 1961, 1956, 1951, 1945, 1935, 1930, 1925, 1920, 1909
2650 29TH	2020, 2017, 2014, 2010, 2006, 2005, 2000, 1995, 1992, 1990, 1985, 1980, 1975, 1970, 1966, 1961, 1956, 1951, 1940, 1935, 1930, 1925, 1920, 1909
2650 29TH	2020, 2017, 2014, 2010, 2006, 2005, 2000, 1995, 1992, 1990, 1985, 1980, 1975, 1970, 1966, 1961, 1956, 1945, 1940, 1935, 1930, 1925, 1920, 1909
2650 29TH	2020, 2017, 2014, 2010, 2006, 2005, 2000, 1995, 1992, 1990, 1985, 1980, 1975, 1970, 1966, 1961, 1956, 1951, 1945, 1940, 1930, 1925, 1920, 1909
2650 29TH	2020, 2017, 2014, 2010, 2006, 2005, 2000, 1995, 1992, 1990, 1985, 1980, 1975, 1970, 1966, 1961, 1956, 1951, 1945, 1940, 1935, 1925, 1920, 1909
2650 29TH	2020, 2017, 2014, 2010, 2006, 2005, 2000, 1995, 1992, 1990, 1985, 1980, 1975, 1970, 1966, 1961, 1956, 1951, 1945, 1940, 1935, 1930, 1925, 1909
2650 29TH ST	2020, 2017, 2014, 2010, 2006, 2005, 2000, 1995, 1992, 1990, 1985, 1980, 1975, 1970, 1966, 1961, 1956, 1951, 1945, 1940, 1935, 1930, 1920, 1909
2650 29TH ST	2020, 2017, 2014, 2010, 2006, 2005, 2000, 1995, 1992, 1990, 1985, 1980, 1975, 1970, 1966, 1956, 1951, 1945, 1940, 1935, 1930, 1925, 1920, 1909
2650 29TH ST	2020, 2017, 2014, 2010, 2006, 2005, 2000, 1995, 1992, 1990, 1985, 1980, 1975, 1970, 1961, 1956, 1951, 1945, 1940, 1935, 1930, 1925, 1920, 1909
2650 29TH ST	2020, 2017, 2014, 2010, 2006, 2005, 2000, 1995, 1992, 1990, 1985, 1975, 1970, 1966, 1961, 1956, 1951, 1945, 1940, 1935, 1930, 1925, 1920, 1909
2650 29TH ST	2020, 2017, 2014, 2010, 2006, 2005, 2000, 1995, 1992, 1990, 1985, 1980, 1970, 1966, 1961, 1956, 1951, 1945, 1940, 1935, 1930, 1925, 1920, 1909
2650 29TH ST	2020, 2017, 2014, 2010, 2006, 2005, 2000, 1995, 1992, 1990, 1985, 1980, 1975, 1966, 1961, 1956, 1951, 1945, 1940, 1935, 1930, 1925, 1920, 1909
2650 29TH ST	2020, 2017, 2014, 2010, 2006, 2005, 2000, 1995, 1992, 1985, 1980, 1975, 1970, 1966, 1961, 1956, 1951, 1945, 1940, 1935, 1930, 1925, 1920, 1909
2650 29TH ST	2020, 2017, 2014, 2010, 2006, 2005, 2000, 1995, 1992, 1990, 1980, 1975, 1970, 1966, 1961, 1956, 1951, 1945, 1940, 1935, 1930, 1925, 1920, 1909
2650 29TH ST	2020, 2017, 2014, 2010, 2006, 2005, 1995, 1992, 1990, 1985, 1980, 1975, 1970, 1966, 1961, 1956, 1951, 1945, 1940, 1935, 1930, 1925, 1920, 1909
2650 29TH ST	2020, 2017, 2014, 2010, 2005, 2000, 1995, 1992, 1990, 1985, 1980, 1975, 1970, 1966, 1961, 1956, 1951, 1945, 1940, 1935, 1930, 1925, 1920, 1909
2650 30TH	2020, 2017, 2014, 2010, 2006, 2005, 2000, 1995, 1992, 1990, 1985, 1980, 1975, 1970, 1966, 1961, 1956, 1951, 1945, 1940, 1935, 1925, 1920, 1909
2650 30TH	2020, 2017, 2014, 2010, 2006, 2005, 2000, 1995, 1992, 1990, 1985, 1980, 1975, 1970, 1966, 1961, 1956, 1951, 1940, 1935, 1930, 1925, 1920, 1909
2650 30TH	2020, 2017, 2014, 2010, 2006, 2005, 2000, 1995, 1992, 1990, 1985, 1980, 1975, 1970, 1966, 1961, 1956, 1951, 1945, 1935, 1930, 1925, 1920, 1909
2650 30TH	2020, 2017, 2014, 2010, 2006, 2005, 2000, 1995, 1992, 1990, 1985, 1980, 1975, 1970, 1966, 1961, 1956, 1951, 1945, 1940, 1930, 1925, 1920, 1909
2650 E 29TH ST	2020, 2017, 2014, 2010, 2006, 2000, 1995, 1992, 1990, 1985, 1980, 1975, 1970, 1966, 1961, 1956, 1951, 1945, 1940, 1935, 1930, 1925, 1920, 1909
2650 E 29TH ST	2020, 2017, 2014, 2010, 2006, 2005, 1995, 1992, 1990, 1985, 1980, 1975, 1970, 1966, 1961, 1956, 1951, 1945, 1940, 1935, 1930, 1925, 1920, 1909

FINDINGS

Address Researched	Address Not Identified in Research Source
2650 E 29TH ST	2020, 2017, 2014, 2006, 2005, 2000, 1995, 1992, 1990, 1985, 1980, 1975, 1970, 1966, 1961, 1956, 1951, 1945, 1940, 1935, 1930, 1925, 1920, 1909
2650 E 29TH ST	2020, 2017, 2014, 2010, 2006, 2005, 2000, 1995, 1990, 1985, 1980, 1975, 1970, 1966, 1961, 1956, 1951, 1945, 1940, 1935, 1930, 1925, 1920, 1909
2650 E 29TH ST	2020, 2017, 2014, 2010, 2006, 2005, 2000, 1992, 1990, 1985, 1980, 1975, 1970, 1966, 1961, 1956, 1951, 1945, 1940, 1935, 1930, 1925, 1920, 1909
2651 29TH	2020, 2017, 2014, 2010, 2006, 2005, 2000, 1995, 1992, 1990, 1985, 1980, 1975, 1970, 1966, 1961, 1951, 1945, 1940, 1935, 1930, 1925, 1920, 1909
2651 29TH	2020, 2017, 2014, 2010, 2006, 2005, 2000, 1995, 1992, 1990, 1985, 1980, 1975, 1970, 1966, 1961, 1956, 1951, 1945, 1935, 1930, 1925, 1920, 1909
2651 29TH	2020, 2017, 2014, 2010, 2006, 2005, 2000, 1995, 1992, 1990, 1985, 1980, 1975, 1970, 1966, 1961, 1956, 1951, 1940, 1935, 1930, 1925, 1920, 1909
2651 29TH	2020, 2017, 2014, 2010, 2006, 2005, 2000, 1995, 1992, 1990, 1985, 1980, 1975, 1970, 1966, 1961, 1956, 1945, 1940, 1935, 1930, 1925, 1920, 1909
2651 29TH	2020, 2017, 2014, 2010, 2006, 2005, 2000, 1995, 1992, 1990, 1985, 1980, 1975, 1970, 1966, 1961, 1956, 1951, 1945, 1940, 1930, 1925, 1920, 1909
2651 29TH	2020, 2017, 2014, 2010, 2006, 2005, 2000, 1995, 1992, 1990, 1985, 1980, 1975, 1970, 1966, 1961, 1956, 1951, 1945, 1940, 1935, 1925, 1920, 1909
2651 29TH	2020, 2017, 2014, 2010, 2006, 2005, 2000, 1995, 1992, 1990, 1985, 1980, 1975, 1970, 1966, 1961, 1956, 1951, 1945, 1940, 1935, 1930, 1925, 1909
2651 29TH ST	2020, 2017, 2014, 2010, 2006, 2005, 2000, 1995, 1992, 1990, 1985, 1980, 1975, 1970, 1966, 1961, 1956, 1951, 1945, 1940, 1935, 1930, 1920, 1909
2651 29TH ST	2020, 2017, 2014, 2010, 2006, 2005, 2000, 1995, 1992, 1990, 1985, 1980, 1975, 1970, 1961, 1956, 1951, 1945, 1940, 1935, 1930, 1925, 1920, 1909
2651 29TH ST	2020, 2017, 2014, 2010, 2006, 2005, 2000, 1995, 1992, 1990, 1985, 1980, 1975, 1970, 1966, 1956, 1951, 1945, 1940, 1935, 1930, 1925, 1920, 1909
2651 29TH ST	2020, 2017, 2014, 2010, 2006, 2005, 2000, 1995, 1992, 1990, 1985, 1980, 1975, 1966, 1961, 1956, 1951, 1945, 1940, 1935, 1930, 1925, 1920, 1909
2651 29TH ST	2020, 2017, 2014, 2010, 2006, 2005, 2000, 1995, 1992, 1985, 1980, 1975, 1970, 1966, 1961, 1956, 1951, 1945, 1940, 1935, 1930, 1925, 1920, 1909
2651 29TH ST	2020, 2017, 2014, 2010, 2006, 2005, 2000, 1995, 1992, 1990, 1980, 1975, 1970, 1966, 1961, 1956, 1951, 1945, 1940, 1935, 1930, 1925, 1920, 1909
2651 E 29TH ST	2020, 2017, 2014, 2010, 2006, 2005, 2000, 1992, 1990, 1985, 1980, 1975, 1970, 1966, 1961, 1956, 1951, 1945, 1940, 1935, 1930, 1925, 1920, 1909
2652 30TH	2020, 2017, 2014, 2010, 2006, 2005, 2000, 1995, 1992, 1990, 1985, 1980, 1975, 1970, 1966, 1961, 1956, 1951, 1945, 1940, 1935, 1930, 1925, 1909
2652 30TH	2020, 2017, 2014, 2010, 2006, 2005, 2000, 1995, 1992, 1990, 1985, 1980, 1975, 1970, 1966, 1961, 1956, 1951, 1945, 1940, 1935, 1925, 1920, 1909
2652 30TH	2020, 2017, 2014, 2010, 2006, 2005, 2000, 1995, 1992, 1990, 1985, 1980, 1975, 1970, 1966, 1961, 1956, 1951, 1940, 1935, 1930, 1925, 1920, 1909
2652 30TH	2020, 2017, 2014, 2010, 2006, 2005, 2000, 1995, 1992, 1990, 1985, 1980, 1975, 1970, 1966, 1961, 1956, 1951, 1945, 1935, 1930, 1925, 1920, 1909
2652 30TH	2020, 2017, 2014, 2010, 2006, 2005, 2000, 1995, 1992, 1990, 1985, 1980, 1975, 1970, 1966, 1961, 1956, 1951, 1945, 1940, 1930, 1925, 1920, 1909

FINDINGS

Address Researched	Address Not Identified in Research Source
2652 30TH ST	2020, 2017, 2014, 2010, 2006, 2005, 2000, 1995, 1992, 1990, 1985, 1980, 1975, 1970, 1966, 1961, 1956, 1951, 1945, 1940, 1935, 1930, 1920, 1909
2653 29TH	2020, 2017, 2014, 2010, 2006, 2005, 2000, 1995, 1992, 1990, 1985, 1980, 1975, 1970, 1966, 1961, 1956, 1951, 1945, 1940, 1935, 1930, 1925, 1909
2653 29TH	2020, 2017, 2014, 2010, 2006, 2005, 2000, 1995, 1992, 1990, 1985, 1980, 1975, 1970, 1966, 1961, 1956, 1951, 1945, 1940, 1930, 1925, 1920, 1909
2653 29TH	2020, 2017, 2014, 2010, 2006, 2005, 2000, 1995, 1992, 1990, 1985, 1980, 1975, 1970, 1966, 1961, 1956, 1951, 1945, 1940, 1935, 1925, 1920, 1909
2653 29TH	2020, 2017, 2014, 2010, 2006, 2005, 2000, 1995, 1992, 1990, 1985, 1980, 1975, 1970, 1966, 1961, 1956, 1951, 1945, 1935, 1930, 1925, 1920, 1909
2653 29TH	2020, 2017, 2014, 2010, 2006, 2005, 2000, 1995, 1992, 1990, 1985, 1980, 1975, 1970, 1966, 1961, 1956, 1951, 1940, 1935, 1930, 1925, 1920, 1909
2653 29TH	2020, 2017, 2014, 2010, 2006, 2005, 2000, 1995, 1992, 1990, 1985, 1980, 1975, 1970, 1966, 1961, 1956, 1951, 1945, 1940, 1935, 1930, 1925, 1920, 1909
2653 29TH	2020, 2017, 2014, 2010, 2006, 2005, 2000, 1992, 1990, 1985, 1980, 1975, 1970, 1966, 1961, 1956, 1951, 1945, 1940, 1935, 1930, 1925, 1920, 1909
2653 29TH	2020, 2017, 2014, 2010, 2006, 2005, 2000, 1995, 1992, 1990, 1985, 1980, 1975, 1970, 1966, 1961, 1951, 1945, 1940, 1935, 1930, 1925, 1920, 1909
2653 29TH ST	2020, 2017, 2014, 2010, 2006, 2005, 2000, 1995, 1992, 1990, 1985, 1980, 1975, 1970, 1966, 1956, 1951, 1945, 1940, 1935, 1930, 1925, 1920, 1909
2653 29TH ST	2020, 2017, 2014, 2010, 2006, 2005, 2000, 1995, 1992, 1990, 1985, 1980, 1975, 1970, 1961, 1956, 1951, 1945, 1940, 1935, 1930, 1925, 1920, 1909
2653 29TH ST	2020, 2017, 2014, 2010, 2006, 2005, 2000, 1995, 1992, 1990, 1985, 1980, 1975, 1966, 1961, 1956, 1951, 1945, 1940, 1935, 1930, 1925, 1920, 1909
2653 29TH ST	2020, 2017, 2014, 2010, 2006, 2005, 2000, 1995, 1992, 1990, 1985, 1980, 1970, 1966, 1961, 1956, 1951, 1945, 1940, 1935, 1930, 1925, 1920, 1909
2653 29TH ST	2020, 2017, 2014, 2010, 2006, 2005, 2000, 1995, 1992, 1990, 1985, 1975, 1970, 1966, 1961, 1956, 1951, 1945, 1940, 1935, 1930, 1925, 1920, 1909
2653 29TH ST	2020, 2017, 2014, 2010, 2006, 2005, 2000, 1995, 1992, 1990, 1980, 1975, 1970, 1966, 1961, 1956, 1951, 1945, 1940, 1935, 1930, 1925, 1920, 1909
2653 29TH ST	2020, 2017, 2014, 2010, 2006, 2005, 2000, 1995, 1992, 1985, 1980, 1975, 1970, 1966, 1961, 1956, 1951, 1945, 1940, 1935, 1930, 1925, 1920, 1909
2653 29TH ST	2020, 2017, 2014, 2010, 2006, 2005, 1995, 1992, 1990, 1985, 1980, 1975, 1970, 1966, 1961, 1956, 1951, 1945, 1940, 1935, 1930, 1925, 1920, 1909
2653 29TH ST	2020, 2017, 2014, 2010, 2005, 2000, 1995, 1992, 1990, 1985, 1980, 1975, 1970, 1966, 1961, 1956, 1951, 1945, 1940, 1935, 1930, 1925, 1920, 1909
2653 29TH ST	2020, 2017, 2014, 2010, 2006, 2005, 2000, 1995, 1992, 1990, 1985, 1980, 1975, 1970, 1966, 1961, 1956, 1951, 1945, 1940, 1935, 1930, 1920, 1909
2653 E 29TH ST	2020, 2017, 2014, 2010, 2006, 2000, 1995, 1992, 1990, 1985, 1980, 1975, 1970, 1966, 1961, 1956, 1951, 1945, 1940, 1935, 1930, 1925, 1920, 1909
2653 E 29TH ST	2020, 2017, 2014, 2006, 2005, 2000, 1995, 1992, 1990, 1985, 1980, 1975, 1970, 1966, 1961, 1956, 1951, 1945, 1940, 1935, 1930, 1925, 1920, 1909
2653 E 29TH ST	2020, 2017, 2010, 2006, 2005, 2000, 1995, 1992, 1990, 1985, 1980, 1975, 1970, 1966, 1961, 1956, 1951, 1945, 1940, 1935, 1930, 1925, 1920, 1909

FINDINGS

Address Researched	Address Not Identified in Research Source
2653 E 29TH ST	2020, 2017, 2014, 2010, 2006, 2005, 2000, 1995, 1990, 1985, 1980, 1975, 1970, 1966, 1961, 1956, 1951, 1945, 1940, 1935, 1930, 1925, 1920, 1909
2653 E 29TH ST	2020, 2017, 2014, 2010, 2006, 2005, 2000, 1992, 1990, 1985, 1980, 1975, 1970, 1966, 1961, 1956, 1951, 1945, 1940, 1935, 1930, 1925, 1920, 1909
2654 29TH	2020, 2017, 2014, 2010, 2006, 2005, 2000, 1995, 1992, 1990, 1985, 1980, 1975, 1970, 1966, 1961, 1951, 1945, 1940, 1935, 1930, 1925, 1920, 1909
2654 29TH	2020, 2017, 2014, 2010, 2006, 2005, 2000, 1995, 1992, 1990, 1985, 1980, 1975, 1970, 1966, 1961, 1956, 1951, 1945, 1940, 1935, 1930, 1925, 1909
2654 29TH	2020, 2017, 2014, 2010, 2006, 2005, 2000, 1995, 1992, 1990, 1985, 1980, 1975, 1970, 1966, 1961, 1956, 1951, 1945, 1940, 1930, 1925, 1920, 1909
2654 29TH	2020, 2017, 2014, 2010, 2006, 2005, 2000, 1995, 1992, 1990, 1985, 1980, 1975, 1970, 1966, 1961, 1956, 1945, 1940, 1935, 1930, 1925, 1920, 1909
2654 29TH	2020, 2017, 2014, 2010, 2006, 2005, 2000, 1995, 1992, 1990, 1985, 1980, 1975, 1970, 1966, 1961, 1956, 1951, 1940, 1935, 1930, 1925, 1920, 1909
2654 29TH	2020, 2017, 2014, 2010, 2006, 2005, 2000, 1995, 1992, 1990, 1985, 1980, 1975, 1970, 1966, 1961, 1956, 1951, 1945, 1935, 1930, 1925, 1920, 1909
2654 29TH ST	2020, 2017, 2014, 2010, 2006, 2005, 2000, 1995, 1992, 1990, 1985, 1980, 1975, 1970, 1966, 1961, 1956, 1951, 1945, 1940, 1935, 1930, 1920, 1909
2654 29TH ST	2020, 2017, 2014, 2010, 2006, 2005, 2000, 1995, 1992, 1990, 1985, 1980, 1975, 1970, 1961, 1956, 1951, 1945, 1940, 1935, 1930, 1925, 1920, 1909
2654 29TH ST	2020, 2017, 2014, 2010, 2006, 2005, 2000, 1995, 1992, 1990, 1985, 1980, 1975, 1970, 1966, 1956, 1951, 1945, 1940, 1935, 1930, 1925, 1920, 1909
2654 29TH ST	2020, 2017, 2014, 2010, 2006, 2005, 2000, 1995, 1992, 1990, 1985, 1975, 1970, 1966, 1961, 1956, 1951, 1945, 1940, 1935, 1930, 1925, 1920, 1909
2654 29TH ST	2020, 2017, 2014, 2010, 2006, 2005, 2000, 1995, 1992, 1990, 1985, 1980, 1970, 1966, 1961, 1956, 1951, 1945, 1940, 1935, 1930, 1925, 1920, 1909
2654 29TH ST	2020, 2017, 2014, 2010, 2006, 2005, 2000, 1995, 1992, 1990, 1985, 1980, 1975, 1966, 1961, 1956, 1951, 1945, 1940, 1935, 1930, 1925, 1920, 1909
2655 29TH ST	2020, 2017, 2014, 2010, 2006, 2005, 2000, 1995, 1992, 1990, 1985, 1980, 1975, 1970, 1966, 1961, 1956, 1951, 1945, 1940, 1935, 1930, 1920, 1909
2700 29TH TER	2020, 2017, 2014, 2010, 2006, 2005, 2000, 1995, 1992, 1985, 1980, 1975, 1970, 1966, 1961, 1956, 1951, 1945, 1940, 1935, 1930, 1925, 1920, 1909
2700 30TH	2020, 2017, 2014, 2010, 2006, 2005, 2000, 1992, 1990, 1985, 1980, 1975, 1970, 1966, 1961, 1956, 1951, 1945, 1940, 1935, 1930, 1925, 1920, 1909
2700 30TH	2020, 2017, 2014, 2010, 2006, 2005, 2000, 1995, 1992, 1990, 1985, 1980, 1975, 1970, 1966, 1961, 1956, 1945, 1940, 1935, 1930, 1925, 1920, 1909
2700 30TH	2020, 2017, 2014, 2010, 2006, 2005, 2000, 1995, 1992, 1990, 1985, 1980, 1975, 1970, 1966, 1961, 1951, 1945, 1940, 1935, 1930, 1925, 1920, 1909
2700 30TH ST	2020, 2017, 2014, 2010, 2006, 2005, 2000, 1995, 1992, 1990, 1985, 1980, 1975, 1970, 1966, 1956, 1951, 1945, 1940, 1935, 1930, 1925, 1920, 1909
2700 30TH ST	2020, 2017, 2014, 2010, 2006, 2005, 2000, 1995, 1992, 1990, 1985, 1980, 1975, 1970, 1961, 1956, 1951, 1945, 1940, 1935, 1930, 1925, 1920, 1909
2700 30TH ST	2020, 2017, 2014, 2010, 2006, 2005, 2000, 1995, 1992, 1990, 1985, 1980, 1975, 1966, 1961, 1956, 1951, 1945, 1940, 1935, 1930, 1925, 1920, 1909

FINDINGS

Address Researched	Address Not Identified in Research Source
2700 30TH ST	2020, 2017, 2014, 2010, 2006, 2005, 2000, 1995, 1992, 1990, 1985, 1980, 1970, 1966, 1961, 1956, 1951, 1945, 1940, 1935, 1930, 1925, 1920, 1909
2700 30TH ST	2020, 2017, 2014, 2010, 2006, 2005, 2000, 1995, 1992, 1990, 1985, 1975, 1970, 1966, 1961, 1956, 1951, 1945, 1940, 1935, 1930, 1925, 1920, 1909
2700 30TH ST	2020, 2017, 2014, 2010, 2006, 2005, 2000, 1995, 1992, 1990, 1980, 1975, 1970, 1966, 1961, 1956, 1951, 1945, 1940, 1935, 1930, 1925, 1920, 1909
2700 31ST	2020, 2017, 2014, 2010, 2006, 2005, 2000, 1992, 1990, 1985, 1980, 1975, 1970, 1966, 1961, 1956, 1951, 1945, 1940, 1935, 1930, 1925, 1920, 1909
2700 31ST	2020, 2017, 2014, 2010, 2006, 2005, 2000, 1995, 1992, 1990, 1985, 1980, 1975, 1970, 1966, 1961, 1951, 1945, 1940, 1935, 1930, 1925, 1920, 1909
2700 31ST	2020, 2017, 2014, 2010, 2006, 2005, 2000, 1995, 1992, 1990, 1985, 1980, 1975, 1970, 1966, 1961, 1956, 1951, 1945, 1940, 1935, 1925, 1920, 1909
2700 31ST	2020, 2017, 2014, 2010, 2006, 2005, 2000, 1995, 1992, 1990, 1985, 1980, 1975, 1970, 1966, 1961, 1956, 1951, 1945, 1935, 1930, 1925, 1920, 1909
2700 31ST	2020, 2017, 2014, 2010, 2006, 2005, 2000, 1995, 1992, 1990, 1985, 1980, 1975, 1970, 1966, 1961, 1956, 1951, 1945, 1940, 1930, 1925, 1920, 1909
2700 31ST	2020, 2017, 2014, 2010, 2006, 2005, 2000, 1995, 1992, 1990, 1985, 1980, 1975, 1970, 1966, 1961, 1956, 1951, 1940, 1935, 1930, 1925, 1920, 1909
2700 31ST	2020, 2017, 2014, 2010, 2006, 2005, 2000, 1995, 1992, 1990, 1985, 1980, 1975, 1970, 1966, 1961, 1956, 1945, 1940, 1935, 1930, 1925, 1920, 1909
2700 31ST ST	2020, 2017, 2014, 2010, 2006, 2005, 2000, 1995, 1992, 1990, 1985, 1980, 1975, 1970, 1966, 1961, 1956, 1951, 1945, 1940, 1935, 1930, 1920, 1909
2700 31ST ST	2020, 2017, 2014, 2010, 2006, 2005, 2000, 1995, 1992, 1990, 1985, 1980, 1975, 1970, 1961, 1956, 1951, 1945, 1940, 1935, 1930, 1925, 1920, 1909
2700 31ST ST	2020, 2017, 2014, 2010, 2006, 2005, 2000, 1995, 1992, 1990, 1985, 1980, 1975, 1970, 1966, 1956, 1951, 1945, 1940, 1935, 1930, 1925, 1920, 1909
2700 31ST ST	2020, 2017, 2014, 2010, 2006, 2005, 2000, 1995, 1992, 1990, 1985, 1975, 1970, 1966, 1961, 1956, 1951, 1945, 1940, 1935, 1930, 1925, 1920, 1909
2700 31ST ST	2020, 2017, 2014, 2010, 2006, 2005, 2000, 1995, 1992, 1990, 1985, 1980, 1970, 1966, 1961, 1956, 1951, 1945, 1940, 1935, 1930, 1925, 1920, 1909
2700 31ST ST	2020, 2017, 2014, 2010, 2006, 2005, 2000, 1995, 1992, 1990, 1985, 1980, 1975, 1966, 1961, 1956, 1951, 1945, 1940, 1935, 1930, 1925, 1920, 1909
2700 31ST ST	2020, 2017, 2014, 2010, 2006, 2005, 2000, 1995, 1992, 1990, 1980, 1975, 1970, 1966, 1961, 1956, 1951, 1945, 1940, 1935, 1930, 1925, 1920, 1909
2700 E 30TH ST	2020, 2017, 2014, 2010, 2006, 2005, 2000, 1992, 1990, 1985, 1980, 1975, 1970, 1966, 1961, 1956, 1951, 1945, 1940, 1935, 1930, 1925, 1920, 1909
2701 29TH TER	2020, 2017, 2014, 2010, 2006, 2005, 2000, 1995, 1992, 1985, 1980, 1975, 1970, 1966, 1961, 1956, 1951, 1945, 1940, 1935, 1930, 1925, 1920, 1909
2701 30TH	2020, 2017, 2014, 2010, 2006, 2005, 2000, 1992, 1990, 1985, 1980, 1975, 1970, 1966, 1961, 1956, 1951, 1945, 1940, 1935, 1930, 1925, 1920, 1909
2701 30TH	2020, 2017, 2014, 2010, 2006, 2005, 2000, 1995, 1992, 1990, 1985, 1980, 1975, 1970, 1966, 1961, 1951, 1945, 1940, 1935, 1930, 1925, 1920, 1909
2701 30TH	2020, 2017, 2014, 2010, 2006, 2005, 2000, 1995, 1992, 1990, 1985, 1980, 1975, 1970, 1966, 1961, 1956, 1945, 1940, 1935, 1930, 1925, 1920, 1909

FINDINGS

Address Researched	Address Not Identified in Research Source
2701 30TH	2020, 2017, 2014, 2010, 2006, 2005, 2000, 1995, 1992, 1990, 1985, 1980, 1975, 1970, 1966, 1961, 1956, 1951, 1945, 1940, 1935, 1930, 1925, 1909
2701 30TH	2020, 2017, 2014, 2010, 2006, 2005, 2000, 1995, 1992, 1990, 1985, 1980, 1975, 1970, 1966, 1961, 1956, 1951, 1945, 1940, 1935, 1925, 1920, 1909
2701 30TH	2020, 2017, 2014, 2010, 2006, 2005, 2000, 1995, 1992, 1990, 1985, 1980, 1975, 1970, 1966, 1961, 1956, 1951, 1940, 1935, 1930, 1925, 1920, 1909
2701 30TH	2020, 2017, 2014, 2010, 2006, 2005, 2000, 1995, 1992, 1990, 1985, 1980, 1975, 1970, 1966, 1961, 1956, 1951, 1945, 1940, 1930, 1925, 1920, 1909
2701 30TH	2020, 2017, 2014, 2010, 2006, 2005, 2000, 1995, 1992, 1990, 1985, 1980, 1975, 1970, 1966, 1961, 1956, 1951, 1945, 1935, 1930, 1925, 1920, 1909
2701 30TH ST	2020, 2017, 2014, 2010, 2006, 2005, 2000, 1995, 1992, 1990, 1985, 1980, 1975, 1970, 1966, 1961, 1956, 1951, 1945, 1940, 1935, 1930, 1920, 1909
2701 30TH ST	2020, 2017, 2014, 2010, 2006, 2005, 2000, 1995, 1992, 1990, 1985, 1980, 1975, 1970, 1966, 1956, 1951, 1945, 1940, 1935, 1930, 1925, 1920, 1909
2701 30TH ST	2020, 2017, 2014, 2010, 2006, 2005, 2000, 1995, 1992, 1990, 1985, 1980, 1975, 1970, 1961, 1956, 1951, 1945, 1940, 1935, 1930, 1925, 1920, 1909
2701 30TH ST	2020, 2017, 2014, 2010, 2006, 2005, 2000, 1995, 1992, 1990, 1985, 1980, 1975, 1966, 1961, 1956, 1951, 1945, 1940, 1935, 1930, 1925, 1920, 1909
2701 30TH ST	2020, 2017, 2014, 2010, 2006, 2005, 2000, 1995, 1992, 1990, 1985, 1980, 1970, 1966, 1961, 1956, 1951, 1945, 1940, 1935, 1930, 1925, 1920, 1909
2701 30TH ST	2020, 2017, 2014, 2010, 2005, 2000, 1995, 1992, 1990, 1985, 1980, 1975, 1970, 1966, 1961, 1956, 1951, 1945, 1940, 1935, 1930, 1925, 1920, 1909
2701 30TH ST	2020, 2017, 2014, 2010, 2006, 2005, 1995, 1992, 1990, 1985, 1980, 1975, 1970, 1966, 1961, 1956, 1951, 1945, 1940, 1935, 1930, 1925, 1920, 1909
2701 31ST	2020, 2017, 2014, 2010, 2006, 2005, 2000, 1992, 1990, 1985, 1980, 1975, 1970, 1966, 1961, 1956, 1951, 1945, 1940, 1935, 1930, 1925, 1920, 1909
2701 31ST	2020, 2017, 2014, 2010, 2006, 2005, 2000, 1995, 1992, 1990, 1985, 1980, 1975, 1970, 1966, 1961, 1951, 1945, 1940, 1935, 1930, 1925, 1920, 1909
2701 31ST	2020, 2017, 2014, 2010, 2006, 2005, 2000, 1995, 1992, 1990, 1985, 1980, 1975, 1970, 1966, 1961, 1956, 1951, 1945, 1940, 1935, 1930, 1925, 1909
2701 31ST	2020, 2017, 2014, 2010, 2006, 2005, 2000, 1995, 1992, 1990, 1985, 1980, 1975, 1970, 1966, 1961, 1956, 1951, 1945, 1940, 1935, 1925, 1920, 1909
2701 31ST	2020, 2017, 2014, 2010, 2006, 2005, 2000, 1995, 1992, 1990, 1985, 1980, 1975, 1970, 1966, 1961, 1956, 1951, 1945, 1935, 1930, 1925, 1920, 1909
2701 31ST	2020, 2017, 2014, 2010, 2006, 2005, 2000, 1995, 1992, 1990, 1985, 1980, 1975, 1970, 1966, 1961, 1956, 1951, 1945, 1940, 1930, 1925, 1920, 1909
2701 31ST	2020, 2017, 2014, 2010, 2006, 2005, 2000, 1995, 1992, 1990, 1985, 1980, 1975, 1970, 1966, 1961, 1956, 1951, 1940, 1935, 1930, 1925, 1920, 1909
2701 31ST	2020, 2017, 2014, 2010, 2006, 2005, 2000, 1995, 1992, 1990, 1985, 1980, 1975, 1970, 1966, 1961, 1956, 1945, 1940, 1935, 1930, 1925, 1920, 1909
2701 31ST ST	2020, 2017, 2014, 2010, 2006, 2005, 2000, 1995, 1992, 1990, 1985, 1980, 1975, 1970, 1966, 1961, 1956, 1951, 1945, 1940, 1935, 1930, 1920, 1909
2701 31ST ST	2020, 2017, 2014, 2010, 2006, 2005, 2000, 1995, 1992, 1990, 1985, 1980, 1975, 1970, 1961, 1956, 1951, 1945, 1940, 1935, 1930, 1925, 1920, 1909

FINDINGS

Address Researched	Address Not Identified in Research Source
2701 31ST ST	2020, 2017, 2014, 2010, 2006, 2005, 2000, 1995, 1992, 1990, 1985, 1980, 1975, 1970, 1966, 1956, 1951, 1945, 1940, 1935, 1930, 1925, 1920, 1909
2701 31ST ST	2020, 2017, 2014, 2010, 2006, 2005, 2000, 1995, 1992, 1990, 1985, 1975, 1970, 1966, 1961, 1956, 1951, 1945, 1940, 1935, 1930, 1925, 1920, 1909
2701 31ST ST	2020, 2017, 2014, 2010, 2006, 2005, 2000, 1995, 1992, 1990, 1985, 1980, 1970, 1966, 1961, 1956, 1951, 1945, 1940, 1935, 1930, 1925, 1920, 1909
2701 31ST ST	2020, 2017, 2014, 2010, 2006, 2005, 2000, 1995, 1992, 1990, 1985, 1980, 1975, 1966, 1961, 1956, 1951, 1945, 1940, 1935, 1930, 1925, 1920, 1909
2701 31ST ST	2020, 2017, 2014, 2010, 2006, 2005, 1995, 1992, 1990, 1985, 1980, 1975, 1970, 1966, 1961, 1956, 1951, 1945, 1940, 1935, 1930, 1925, 1920, 1909
2701 31ST ST	2020, 2017, 2014, 2010, 2006, 2005, 2000, 1995, 1992, 1985, 1980, 1975, 1970, 1966, 1961, 1956, 1951, 1945, 1940, 1935, 1930, 1925, 1920, 1909
2701 31ST ST	2020, 2017, 2014, 2010, 2006, 2005, 2000, 1995, 1992, 1990, 1980, 1975, 1970, 1966, 1961, 1956, 1951, 1945, 1940, 1935, 1930, 1925, 1920, 1909
2701 E 30TH ST	2020, 2017, 2014, 2010, 2006, 2005, 2000, 1992, 1990, 1985, 1980, 1975, 1970, 1966, 1961, 1956, 1951, 1945, 1940, 1935, 1930, 1925, 1920, 1909
2701 E 30TH ST	2020, 2017, 2014, 2010, 2006, 2005, 1995, 1992, 1990, 1985, 1980, 1975, 1970, 1966, 1961, 1956, 1951, 1945, 1940, 1935, 1930, 1925, 1920, 1909
2701 E 30TH ST	2020, 2017, 2014, 2010, 2006, 2000, 1995, 1992, 1990, 1985, 1980, 1975, 1970, 1966, 1961, 1956, 1951, 1945, 1940, 1935, 1930, 1925, 1920, 1909
2701 E 30TH ST	2020, 2014, 2010, 2006, 2005, 2000, 1995, 1992, 1990, 1985, 1980, 1975, 1970, 1966, 1961, 1956, 1951, 1945, 1940, 1935, 1930, 1925, 1920, 1909
2701 E 30TH ST	2017, 2014, 2010, 2006, 2005, 2000, 1995, 1992, 1990, 1985, 1980, 1975, 1970, 1966, 1961, 1956, 1951, 1945, 1940, 1935, 1930, 1925, 1920, 1909
2701 E 30TH ST	2020, 2017, 2014, 2006, 2005, 2000, 1995, 1992, 1990, 1985, 1980, 1975, 1970, 1966, 1961, 1956, 1951, 1945, 1940, 1935, 1930, 1925, 1920, 1909
2701 E 30TH ST	2020, 2017, 2010, 2006, 2005, 2000, 1995, 1992, 1990, 1985, 1980, 1975, 1970, 1966, 1961, 1956, 1951, 1945, 1940, 1935, 1930, 1925, 1920, 1909
2701 E 31ST ST	2020, 2017, 2010, 2006, 2005, 2000, 1995, 1992, 1990, 1985, 1980, 1975, 1970, 1966, 1961, 1956, 1951, 1945, 1940, 1935, 1930, 1925, 1920, 1909
2701 E 31ST ST	2020, 2017, 2014, 2006, 2005, 2000, 1995, 1992, 1990, 1985, 1980, 1975, 1970, 1966, 1961, 1956, 1951, 1945, 1940, 1935, 1930, 1925, 1920, 1909
2701 E 31ST ST	2020, 2017, 2014, 2010, 2006, 2000, 1995, 1992, 1990, 1985, 1980, 1975, 1970, 1966, 1961, 1956, 1951, 1945, 1940, 1935, 1930, 1925, 1920, 1909
2701 E 31ST ST	2020, 2017, 2014, 2010, 2006, 2005, 2000, 1992, 1990, 1985, 1980, 1975, 1970, 1966, 1961, 1956, 1951, 1945, 1940, 1935, 1930, 1925, 1920, 1909
2701 E 31ST ST	2020, 2017, 2014, 2010, 2006, 2005, 1995, 1992, 1990, 1985, 1980, 1975, 1970, 1966, 1961, 1956, 1951, 1945, 1940, 1935, 1930, 1925, 1920, 1909
2701 E 31ST ST	2020, 2017, 2014, 2010, 2006, 2005, 2000, 1995, 1990, 1985, 1980, 1975, 1970, 1966, 1961, 1956, 1951, 1945, 1940, 1935, 1930, 1925, 1920, 1909
2702 29TH	2020, 2017, 2014, 2010, 2006, 2005, 2000, 1992, 1990, 1985, 1980, 1975, 1970, 1966, 1961, 1956, 1951, 1945, 1940, 1935, 1930, 1925, 1920, 1909
2702 29TH ST	2020, 2017, 2014, 2010, 2006, 2005, 2000, 1995, 1992, 1985, 1980, 1975, 1970, 1966, 1961, 1956, 1951, 1945, 1940, 1935, 1930, 1925, 1920, 1909

FINDINGS

Address Researched	Address Not Identified in Research Source
2702 29TH ST	2020, 2017, 2014, 2010, 2006, 2005, 2000, 1995, 1992, 1990, 1980, 1975, 1970, 1966, 1961, 1956, 1951, 1945, 1940, 1935, 1930, 1925, 1920, 1909
2702 29TH ST	2020, 2017, 2014, 2010, 2006, 2005, 1995, 1992, 1990, 1985, 1980, 1975, 1970, 1966, 1961, 1956, 1951, 1945, 1940, 1935, 1930, 1925, 1920, 1909
2702 29TH ST	2020, 2017, 2014, 2010, 2005, 2000, 1995, 1992, 1990, 1985, 1980, 1975, 1970, 1966, 1961, 1956, 1951, 1945, 1940, 1935, 1930, 1925, 1920, 1909
2702 29TH ST	2020, 2017, 2014, 2010, 2006, 2005, 2000, 1995, 1992, 1990, 1985, 1980, 1970, 1966, 1961, 1956, 1951, 1945, 1940, 1935, 1930, 1925, 1920, 1909
2702 29TH ST	2020, 2017, 2014, 2010, 2006, 2005, 2000, 1995, 1992, 1990, 1985, 1975, 1970, 1966, 1961, 1956, 1951, 1945, 1940, 1935, 1930, 1925, 1920, 1909
2702 31ST	2020, 2017, 2014, 2010, 2006, 2005, 2000, 1995, 1992, 1990, 1985, 1980, 1975, 1970, 1966, 1961, 1951, 1945, 1940, 1935, 1930, 1925, 1920, 1909
2702 31ST	2020, 2017, 2014, 2010, 2006, 2005, 2000, 1995, 1992, 1990, 1985, 1980, 1975, 1970, 1966, 1961, 1956, 1951, 1945, 1940, 1935, 1930, 1925, 1909
2702 31ST	2020, 2017, 2014, 2010, 2006, 2005, 2000, 1995, 1992, 1990, 1985, 1980, 1975, 1970, 1966, 1961, 1956, 1951, 1945, 1940, 1935, 1925, 1920, 1909
2702 31ST	2020, 2017, 2014, 2010, 2006, 2005, 2000, 1995, 1992, 1990, 1985, 1980, 1975, 1970, 1966, 1961, 1956, 1945, 1940, 1935, 1930, 1925, 1920, 1909
2702 31ST	2020, 2017, 2014, 2010, 2006, 2005, 2000, 1995, 1992, 1990, 1985, 1980, 1975, 1970, 1966, 1961, 1956, 1951, 1940, 1935, 1930, 1925, 1920, 1909
2702 31ST	2020, 2017, 2014, 2010, 2006, 2005, 2000, 1995, 1992, 1990, 1985, 1980, 1975, 1970, 1966, 1961, 1956, 1951, 1945, 1940, 1930, 1925, 1920, 1909
2702 31ST	2020, 2017, 2014, 2010, 2006, 2005, 2000, 1995, 1992, 1990, 1985, 1980, 1975, 1970, 1966, 1961, 1956, 1951, 1945, 1940, 1935, 1930, 1925, 1920, 1909
2702 31ST ST	2020, 2017, 2014, 2010, 2006, 2005, 2000, 1995, 1992, 1990, 1985, 1980, 1975, 1970, 1966, 1961, 1956, 1951, 1945, 1940, 1935, 1930, 1920, 1909
2702 31ST ST	2020, 2017, 2014, 2010, 2006, 2005, 2000, 1995, 1992, 1990, 1985, 1980, 1975, 1970, 1966, 1956, 1951, 1945, 1940, 1935, 1930, 1925, 1920, 1909
2702 31ST ST	2020, 2017, 2014, 2010, 2006, 2005, 2000, 1995, 1992, 1990, 1985, 1980, 1975, 1970, 1961, 1956, 1951, 1945, 1940, 1935, 1930, 1925, 1920, 1909
2702 31ST ST	2020, 2017, 2014, 2010, 2006, 2005, 2000, 1995, 1992, 1990, 1985, 1980, 1975, 1966, 1961, 1956, 1951, 1945, 1940, 1935, 1930, 1925, 1920, 1909
2702 31ST ST	2020, 2017, 2014, 2010, 2006, 2005, 2000, 1995, 1992, 1990, 1980, 1975, 1970, 1966, 1961, 1956, 1951, 1945, 1940, 1935, 1930, 1925, 1920, 1909
2702 E 29TH ST	2020, 2017, 2014, 2010, 2006, 2005, 2000, 1995, 1990, 1985, 1980, 1975, 1970, 1966, 1961, 1956, 1951, 1945, 1940, 1935, 1930, 1925, 1920, 1909
2702 E 29TH ST	2020, 2017, 2014, 2010, 2006, 2005, 2000, 1992, 1990, 1985, 1980, 1975, 1970, 1966, 1961, 1956, 1951, 1945, 1940, 1935, 1930, 1925, 1920, 1909
2702 E 29TH ST	2020, 2017, 2014, 2010, 2006, 2000, 1995, 1992, 1990, 1985, 1980, 1975, 1970, 1966, 1961, 1956, 1951, 1945, 1940, 1935, 1930, 1925, 1920, 1909
2702 E 29TH ST	2020, 2017, 2014, 2010, 2006, 2005, 1995, 1992, 1990, 1985, 1980, 1975, 1970, 1966, 1961, 1956, 1951, 1945, 1940, 1935, 1930, 1925, 1920, 1909
2702 E 29TH ST	2020, 2014, 2010, 2006, 2005, 2000, 1995, 1992, 1990, 1985, 1980, 1975, 1970, 1966, 1961, 1956, 1951, 1945, 1940, 1935, 1930, 1925, 1920, 1909

FINDINGS

Address Researched	Address Not Identified in Research Source
2703 30TH	2020, 2017, 2014, 2010, 2006, 2005, 2000, 1992, 1990, 1985, 1980, 1975, 1970, 1966, 1961, 1956, 1951, 1945, 1940, 1935, 1930, 1925, 1920, 1909
2703 30TH	2020, 2017, 2014, 2010, 2006, 2005, 2000, 1995, 1992, 1990, 1985, 1980, 1975, 1970, 1966, 1961, 1951, 1945, 1940, 1935, 1930, 1925, 1920, 1909
2703 30TH	2020, 2017, 2014, 2010, 2006, 2005, 2000, 1995, 1992, 1990, 1985, 1980, 1975, 1970, 1966, 1961, 1956, 1945, 1940, 1935, 1930, 1925, 1920, 1909
2703 30TH	2020, 2017, 2014, 2010, 2006, 2005, 2000, 1995, 1992, 1990, 1985, 1980, 1975, 1970, 1966, 1961, 1956, 1951, 1945, 1940, 1935, 1930, 1925, 1909
2703 30TH	2020, 2017, 2014, 2010, 2006, 2005, 2000, 1995, 1992, 1990, 1985, 1980, 1975, 1970, 1966, 1961, 1956, 1951, 1945, 1940, 1935, 1925, 1920, 1909
2703 30TH	2020, 2017, 2014, 2010, 2006, 2005, 2000, 1995, 1992, 1990, 1985, 1980, 1975, 1970, 1966, 1961, 1956, 1951, 1945, 1940, 1935, 1930, 1925, 1920, 1909
2703 30TH	2020, 2017, 2014, 2010, 2006, 2005, 2000, 1995, 1992, 1990, 1985, 1980, 1975, 1970, 1966, 1961, 1956, 1951, 1945, 1940, 1930, 1925, 1920, 1909
2703 30TH	2020, 2017, 2014, 2010, 2006, 2005, 2000, 1995, 1992, 1990, 1985, 1980, 1975, 1970, 1966, 1961, 1956, 1951, 1940, 1935, 1930, 1925, 1920, 1909
2703 30TH ST	2020, 2017, 2014, 2010, 2006, 2005, 2000, 1995, 1992, 1990, 1985, 1980, 1975, 1970, 1966, 1961, 1956, 1951, 1945, 1940, 1935, 1930, 1920, 1909
2703 30TH ST	2020, 2017, 2014, 2010, 2006, 2005, 2000, 1995, 1992, 1990, 1985, 1980, 1975, 1970, 1961, 1956, 1951, 1945, 1940, 1935, 1930, 1925, 1920, 1909
2703 30TH ST	2020, 2017, 2014, 2010, 2006, 2005, 2000, 1995, 1992, 1990, 1985, 1980, 1975, 1970, 1966, 1956, 1951, 1945, 1940, 1935, 1930, 1925, 1920, 1909
2703 30TH ST	2020, 2017, 2014, 2010, 2006, 2005, 2000, 1995, 1992, 1990, 1985, 1980, 1975, 1966, 1961, 1956, 1951, 1945, 1940, 1935, 1930, 1925, 1920, 1909
3031 OLIVE	2020, 2017, 2014, 2010, 2006, 2005, 2000, 1995, 1992, 1990, 1985, 1980, 1975, 1970, 1966, 1961, 1956, 1951, 1940, 1935, 1930, 1925, 1920, 1909
3031 OLIVE	2020, 2017, 2014, 2010, 2006, 2005, 2000, 1995, 1992, 1990, 1985, 1980, 1975, 1970, 1966, 1961, 1956, 1951, 1945, 1940, 1935, 1925, 1920, 1909
3031 OLIVE	2020, 2017, 2014, 2010, 2006, 2005, 2000, 1995, 1992, 1990, 1985, 1980, 1975, 1970, 1966, 1961, 1956, 1951, 1945, 1940, 1930, 1925, 1920, 1909
3031 OLIVE	2020, 2017, 2014, 2010, 2006, 2005, 2000, 1995, 1992, 1990, 1985, 1980, 1975, 1970, 1966, 1961, 1956, 1951, 1945, 1940, 1935, 1930, 1925, 1909
3031 OLIVE ST	2020, 2017, 2014, 2010, 2006, 2005, 2000, 1995, 1992, 1990, 1985, 1980, 1975, 1970, 1966, 1961, 1956, 1951, 1945, 1940, 1935, 1930, 1920, 1909
3031 OLIVE ST	2020, 2017, 2014, 2010, 2006, 2005, 2000, 1995, 1992, 1990, 1985, 1980, 1975, 1970, 1966, 1961, 1956, 1945, 1940, 1935, 1930, 1925, 1920, 1909
3031 OLIVE ST	2020, 2017, 2014, 2010, 2006, 2005, 2000, 1995, 1992, 1990, 1985, 1980, 1975, 1970, 1966, 1961, 1956, 1951, 1945, 1935, 1930, 1925, 1920, 1909
3031 OLIVE ST	2020, 2017, 2014, 2010, 2006, 2005, 2000, 1992, 1990, 1985, 1980, 1975, 1970, 1966, 1961, 1956, 1951, 1945, 1940, 1935, 1930, 1925, 1920, 1909
3031 OLIVE ST	2020, 2017, 2014, 2010, 2006, 2000, 1995, 1992, 1990, 1985, 1980, 1975, 1970, 1966, 1961, 1956, 1951, 1945, 1940, 1935, 1930, 1925, 1920, 1909
3031 OLIVE ST	2020, 2017, 2014, 2006, 2005, 2000, 1995, 1992, 1990, 1985, 1980, 1975, 1970, 1966, 1961, 1956, 1951, 1945, 1940, 1935, 1930, 1925, 1920, 1909

FINDINGS

Address Researched	Address Not Identified in Research Source
3031 OLIVE ST	2020, 2017, 2014, 2010, 2006, 2005, 1995, 1992, 1990, 1985, 1980, 1975, 1970, 1966, 1961, 1956, 1951, 1945, 1940, 1935, 1930, 1925, 1920, 1909
3031 OLIVE ST	2020, 2017, 2014, 2010, 2005, 2000, 1995, 1992, 1990, 1985, 1980, 1975, 1970, 1966, 1961, 1956, 1951, 1945, 1940, 1935, 1930, 1925, 1920, 1909
3031 OLIVE ST	2020, 2014, 2010, 2006, 2005, 2000, 1995, 1992, 1990, 1985, 1980, 1975, 1970, 1966, 1961, 1956, 1951, 1945, 1940, 1935, 1930, 1925, 1920, 1909
3031 OLIVE ST	2020, 2017, 2010, 2006, 2005, 2000, 1995, 1992, 1990, 1985, 1980, 1975, 1970, 1966, 1961, 1956, 1951, 1945, 1940, 1935, 1930, 1925, 1920, 1909
3031 OLIVE ST	2017, 2014, 2010, 2006, 2005, 2000, 1995, 1992, 1990, 1985, 1980, 1975, 1970, 1966, 1961, 1956, 1951, 1945, 1940, 1935, 1930, 1925, 1920, 1909
3031 OLIVE ST	2020, 2017, 2014, 2010, 2006, 2005, 2000, 1995, 1992, 1990, 1985, 1980, 1975, 1966, 1961, 1956, 1951, 1945, 1940, 1935, 1930, 1925, 1920, 1909
3031 OLIVE ST	2020, 2017, 2014, 2010, 2006, 2005, 2000, 1995, 1992, 1990, 1985, 1975, 1970, 1966, 1961, 1956, 1951, 1945, 1940, 1935, 1930, 1925, 1920, 1909
3031 OLIVE ST	2020, 2017, 2014, 2010, 2006, 2005, 2000, 1995, 1992, 1990, 1985, 1980, 1970, 1966, 1961, 1956, 1951, 1945, 1940, 1935, 1930, 1925, 1920, 1909
3031 OLIVE ST	2020, 2017, 2014, 2010, 2006, 2005, 2000, 1995, 1992, 1990, 1980, 1975, 1970, 1966, 1961, 1956, 1951, 1945, 1940, 1935, 1930, 1925, 1920, 1909
3031 OLIVE ST	2020, 2017, 2014, 2010, 2006, 2005, 2000, 1995, 1992, 1985, 1980, 1975, 1970, 1966, 1961, 1956, 1951, 1945, 1940, 1935, 1930, 1925, 1920, 1909
3031 OLIVE ST	2020, 2017, 2014, 2010, 2006, 2005, 2000, 1995, 1992, 1990, 1985, 1980, 1975, 1970, 1966, 1961, 1951, 1945, 1940, 1935, 1930, 1925, 1920, 1909
3031 OLIVE ST	2020, 2017, 2014, 2010, 2006, 2005, 2000, 1995, 1992, 1990, 1985, 1980, 1975, 1970, 1966, 1956, 1951, 1945, 1940, 1935, 1930, 1925, 1920, 1909
3031 OLIVE ST	2020, 2017, 2014, 2010, 2006, 2005, 2000, 1995, 1992, 1990, 1985, 1980, 1975, 1970, 1961, 1956, 1951, 1945, 1940, 1935, 1930, 1925, 1920, 1909
3031 PROSPECT AVE	2020, 2017, 2014, 2010, 2006, 2005, 2000, 1995, 1992, 1990, 1985, 1980, 1975, 1970, 1961, 1956, 1951, 1945, 1940, 1935, 1930, 1925, 1920, 1909
3031 PROSPECT AVE	2020, 2017, 2014, 2010, 2006, 2005, 2000, 1995, 1992, 1990, 1985, 1980, 1975, 1970, 1966, 1961, 1951, 1945, 1940, 1935, 1930, 1925, 1920, 1909
3031 PROSPECT AVE	2020, 2017, 2014, 2010, 2006, 2005, 2000, 1995, 1992, 1990, 1985, 1980, 1975, 1970, 1966, 1956, 1951, 1945, 1940, 1935, 1930, 1925, 1920, 1909
3031 PROSPECT AVE	2020, 2017, 2014, 2010, 2006, 2005, 2000, 1995, 1992, 1990, 1980, 1975, 1970, 1966, 1961, 1956, 1951, 1945, 1940, 1935, 1930, 1925, 1920, 1909
3031 PROSPECT AVE	2020, 2017, 2014, 2010, 2006, 2005, 2000, 1995, 1992, 1990, 1985, 1975, 1970, 1966, 1961, 1956, 1951, 1945, 1940, 1935, 1930, 1925, 1920, 1909
3031 PROSPECT AVE	2020, 2017, 2014, 2010, 2006, 2005, 2000, 1995, 1992, 1990, 1985, 1980, 1970, 1966, 1961, 1956, 1951, 1945, 1940, 1935, 1930, 1925, 1920, 1909
3031 PROSPECT AVE	2020, 2017, 2014, 2010, 2006, 2005, 2000, 1995, 1992, 1990, 1985, 1980, 1975, 1966, 1961, 1956, 1951, 1945, 1940, 1935, 1930, 1925, 1920, 1909
3031 PROSPECT AVE	2020, 2014, 2010, 2006, 2005, 2000, 1995, 1992, 1990, 1985, 1980, 1975, 1970, 1966, 1961, 1956, 1951, 1945, 1940, 1935, 1930, 1925, 1920, 1909
3031 PROSPECT AVE	2020, 2017, 2014, 2006, 2005, 2000, 1995, 1992, 1990, 1985, 1980, 1975, 1970, 1966, 1961, 1956, 1951, 1945, 1940, 1935, 1930, 1925, 1920, 1909

FINDINGS

Address Researched	Address Not Identified in Research Source
3031 PROSPECT AVE	2020, 2017, 2010, 2006, 2005, 2000, 1995, 1992, 1990, 1985, 1980, 1975, 1970, 1966, 1961, 1956, 1951, 1945, 1940, 1935, 1930, 1925, 1920, 1909
3031 PROSPECT AVE	2020, 2017, 2014, 2010, 2006, 2005, 2000, 1992, 1990, 1985, 1980, 1975, 1970, 1966, 1961, 1956, 1951, 1945, 1940, 1935, 1930, 1925, 1920, 1909
3031 PROSPECT AVE	2020, 2017, 2014, 2010, 2006, 2005, 2000, 1995, 1992, 1985, 1980, 1975, 1970, 1966, 1961, 1956, 1951, 1945, 1940, 1935, 1930, 1925, 1920, 1909
3031 PROSPECT AVE	2020, 2017, 2014, 2010, 2006, 2005, 2000, 1995, 1992, 1990, 1985, 1980, 1975, 1970, 1966, 1961, 1956, 1951, 1945, 1940, 1935, 1930, 1925, 1909
3031 PROSPECT AVE	2020, 2017, 2014, 2010, 2006, 2005, 2000, 1995, 1992, 1990, 1985, 1980, 1975, 1970, 1966, 1961, 1956, 1951, 1945, 1935, 1930, 1925, 1920, 1909
3031 PROSPECT AVE	2020, 2017, 2014, 2010, 2006, 2005, 2000, 1995, 1992, 1990, 1985, 1980, 1975, 1970, 1966, 1961, 1956, 1945, 1940, 1935, 1930, 1925, 1920, 1909
3031 PROSPECT AVE	2020, 2017, 2014, 2010, 2006, 2005, 2000, 1995, 1992, 1990, 1985, 1980, 1975, 1970, 1966, 1961, 1956, 1951, 1940, 1935, 1930, 1925, 1920, 1909
3031 PROSPECT AVE	2020, 2017, 2014, 2010, 2006, 2005, 2000, 1995, 1992, 1990, 1985, 1980, 1975, 1970, 1966, 1961, 1956, 1951, 1945, 1940, 1930, 1925, 1920, 1909
3031 PROSPECT AVE	2020, 2017, 2014, 2010, 2006, 2005, 2000, 1995, 1992, 1990, 1985, 1980, 1975, 1970, 1966, 1961, 1956, 1951, 1945, 1940, 1935, 1925, 1920, 1909
3031 WABASH	2020, 2017, 2014, 2010, 2006, 2005, 2000, 1992, 1990, 1985, 1980, 1975, 1970, 1966, 1961, 1956, 1951, 1945, 1940, 1935, 1930, 1925, 1920, 1909
3031 WABASH AVE	2020, 2017, 2014, 2010, 2006, 2005, 2000, 1995, 1992, 1985, 1980, 1975, 1970, 1966, 1961, 1956, 1951, 1945, 1940, 1935, 1930, 1925, 1920, 1909
3031 WABASH AVE	2020, 2017, 2014, 2010, 2006, 2005, 2000, 1995, 1992, 1990, 1985, 1980, 1975, 1966, 1961, 1956, 1951, 1945, 1940, 1935, 1930, 1925, 1920, 1909
3031 WABASH AVE	2020, 2017, 2014, 2010, 2006, 2005, 2000, 1995, 1992, 1990, 1985, 1980, 1970, 1966, 1961, 1956, 1951, 1945, 1940, 1935, 1930, 1925, 1920, 1909
3031 WABASH AVE	2020, 2017, 2014, 2010, 2006, 2005, 2000, 1995, 1992, 1990, 1985, 1975, 1970, 1966, 1961, 1956, 1951, 1945, 1940, 1935, 1930, 1925, 1920, 1909
3031 WABASH AVE	2020, 2017, 2014, 2010, 2006, 2005, 2000, 1995, 1992, 1990, 1980, 1975, 1970, 1966, 1961, 1956, 1951, 1945, 1940, 1935, 1930, 1925, 1920, 1909
3031 WABASH AVE	2020, 2017, 2014, 2010, 2006, 2005, 2000, 1995, 1992, 1990, 1985, 1980, 1975, 1970, 1966, 1956, 1951, 1945, 1940, 1935, 1930, 1925, 1920, 1909
3031 WABASH AVE	2020, 2017, 2014, 2010, 2006, 2005, 2000, 1995, 1992, 1990, 1985, 1980, 1975, 1970, 1966, 1961, 1951, 1945, 1940, 1935, 1930, 1925, 1920, 1909
3031 WABASH AVE	2020, 2017, 2014, 2010, 2006, 2005, 2000, 1995, 1992, 1990, 1985, 1980, 1975, 1970, 1961, 1956, 1951, 1945, 1940, 1935, 1930, 1925, 1920, 1909
3031 WABASH AVE	2020, 2017, 2014, 2010, 2006, 2005, 2000, 1995, 1992, 1990, 1985, 1980, 1975, 1970, 1966, 1961, 1956, 1951, 1945, 1940, 1935, 1925, 1920, 1909
3031 WABASH AVE	2020, 2017, 2014, 2010, 2006, 2005, 2000, 1995, 1992, 1990, 1985, 1980, 1975, 1970, 1966, 1961, 1956, 1951, 1945, 1940, 1930, 1925, 1920, 1909
3031 WABASH AVE	2020, 2017, 2014, 2010, 2006, 2005, 2000, 1995, 1992, 1990, 1985, 1980, 1975, 1970, 1966, 1961, 1956, 1951, 1945, 1940, 1935, 1930, 1920, 1909

FINDINGS

Address Researched	Address Not Identified in Research Source
3031 WABASH AVE	2020, 2017, 2014, 2010, 2006, 2005, 2000, 1995, 1992, 1990, 1985, 1980, 1975, 1970, 1966, 1961, 1956, 1945, 1940, 1935, 1930, 1925, 1920, 1909
3031 WABASH AVE	2020, 2017, 2014, 2010, 2006, 2005, 2000, 1995, 1992, 1990, 1985, 1980, 1975, 1970, 1966, 1961, 1956, 1951, 1945, 1935, 1930, 1925, 1920, 1909
3031 WABASH AVE	2020, 2017, 2014, 2010, 2006, 2005, 2000, 1995, 1992, 1990, 1985, 1980, 1975, 1970, 1966, 1961, 1956, 1951, 1940, 1935, 1930, 1925, 1920, 1909
3032 MONTGALL AVE	2020, 2017, 2014, 2010, 2006, 2005, 2000, 1995, 1992, 1990, 1985, 1980, 1975, 1970, 1966, 1961, 1956, 1951, 1945, 1935, 1930, 1925, 1920, 1909
3032 MONTGALL AVE	2020, 2017, 2014, 2010, 2006, 2005, 2000, 1995, 1992, 1990, 1985, 1980, 1975, 1970, 1966, 1961, 1956, 1951, 1945, 1940, 1930, 1925, 1920, 1909
3032 MONTGALL AVE	2020, 2017, 2014, 2010, 2006, 2005, 2000, 1995, 1992, 1990, 1985, 1980, 1975, 1970, 1966, 1961, 1956, 1945, 1940, 1935, 1930, 1925, 1920, 1909
3032 MONTGALL AVE	2020, 2017, 2014, 2010, 2006, 2005, 2000, 1995, 1992, 1990, 1985, 1980, 1975, 1970, 1966, 1961, 1956, 1951, 1940, 1935, 1930, 1925, 1920, 1909
3032 MONTGALL AVE	2020, 2017, 2014, 2010, 2006, 2005, 2000, 1995, 1992, 1990, 1985, 1980, 1975, 1970, 1966, 1961, 1951, 1945, 1940, 1935, 1930, 1925, 1920, 1909
3032 MONTGALL ST	2020, 2017, 2014, 2010, 2006, 2005, 2000, 1995, 1992, 1990, 1985, 1980, 1975, 1970, 1966, 1956, 1951, 1945, 1940, 1935, 1930, 1925, 1920, 1909
3032 OLIVE	2020, 2017, 2014, 2010, 2006, 2005, 2000, 1995, 1992, 1990, 1985, 1980, 1975, 1970, 1966, 1961, 1956, 1951, 1940, 1935, 1930, 1925, 1920, 1909
3032 OLIVE	2020, 2017, 2014, 2010, 2006, 2005, 2000, 1995, 1992, 1990, 1985, 1980, 1975, 1970, 1966, 1961, 1956, 1951, 1945, 1940, 1935, 1930, 1925, 1909
3032 OLIVE	2020, 2017, 2014, 2010, 2006, 2005, 2000, 1995, 1992, 1990, 1985, 1980, 1975, 1970, 1966, 1961, 1956, 1951, 1945, 1940, 1930, 1925, 1920, 1909
3032 OLIVE	2020, 2017, 2014, 2010, 2006, 2005, 2000, 1995, 1992, 1990, 1985, 1980, 1975, 1970, 1966, 1961, 1956, 1951, 1945, 1940, 1935, 1925, 1920, 1909
3032 OLIVE ST	2020, 2017, 2014, 2010, 2006, 2005, 2000, 1995, 1992, 1990, 1985, 1980, 1975, 1970, 1961, 1956, 1951, 1945, 1940, 1935, 1930, 1925, 1920, 1909
3032 PROSPECT AVE	2020, 2017, 2014, 2010, 2006, 2005, 2000, 1995, 1992, 1990, 1985, 1980, 1975, 1970, 1966, 1961, 1956, 1951, 1945, 1940, 1935, 1925, 1920, 1909
3032 PROSPECT AVE	2020, 2017, 2014, 2010, 2006, 2005, 2000, 1995, 1992, 1990, 1985, 1980, 1975, 1970, 1966, 1961, 1956, 1951, 1945, 1940, 1930, 1925, 1920, 1909
3032 PROSPECT AVE	2020, 2017, 2014, 2010, 2006, 2005, 2000, 1995, 1992, 1990, 1985, 1980, 1975, 1970, 1966, 1961, 1956, 1951, 1945, 1940, 1935, 1930, 1920, 1909
3032 PROSPECT AVE	2020, 2017, 2014, 2010, 2006, 2005, 2000, 1995, 1992, 1990, 1985, 1980, 1975, 1970, 1966, 1961, 1956, 1951, 1945, 1935, 1930, 1925, 1920, 1909
3032 PROSPECT AVE	2020, 2017, 2014, 2010, 2006, 2005, 2000, 1995, 1992, 1990, 1985, 1980, 1975, 1970, 1966, 1961, 1956, 1951, 1945, 1940, 1935, 1930, 1925, 1909
3032 WABASH	2020, 2017, 2014, 2010, 2006, 2005, 2000, 1992, 1990, 1985, 1980, 1975, 1970, 1966, 1961, 1956, 1951, 1945, 1940, 1935, 1930, 1925, 1920, 1909
3032 WABASH AVE	2020, 2017, 2014, 2010, 2006, 2005, 2000, 1992, 1990, 1985, 1980, 1975, 1970, 1966, 1961, 1956, 1951, 1945, 1940, 1935, 1930, 1925, 1920, 1909
3032 WABASH AVE	2020, 2017, 2014, 2010, 2006, 2005, 2000, 1995, 1992, 1990, 1985, 1980, 1975, 1970, 1961, 1956, 1951, 1945, 1940, 1935, 1930, 1925, 1920, 1909

FINDINGS

Address Researched	Address Not Identified in Research Source
3032 WABASH AVE	2020, 2017, 2014, 2010, 2006, 2005, 2000, 1995, 1992, 1990, 1985, 1980, 1975, 1970, 1966, 1956, 1951, 1945, 1940, 1935, 1930, 1925, 1920, 1909
3032 WABASH AVE	2020, 2017, 2014, 2010, 2006, 2005, 2000, 1995, 1992, 1990, 1985, 1980, 1975, 1970, 1966, 1961, 1951, 1945, 1940, 1935, 1930, 1925, 1920, 1909
3032 WABASH AVE	2020, 2017, 2014, 2010, 2006, 2005, 2000, 1995, 1992, 1990, 1980, 1975, 1970, 1966, 1961, 1956, 1951, 1945, 1940, 1935, 1930, 1925, 1920, 1909
3032 WABASH AVE	2020, 2017, 2014, 2010, 2006, 2005, 2000, 1995, 1992, 1990, 1985, 1975, 1970, 1966, 1961, 1956, 1951, 1945, 1940, 1935, 1930, 1925, 1920, 1909
3032 WABASH AVE	2020, 2017, 2014, 2010, 2006, 2005, 2000, 1995, 1992, 1990, 1985, 1980, 1970, 1966, 1961, 1956, 1951, 1945, 1940, 1935, 1930, 1925, 1920, 1909
3032 WABASH AVE	2020, 2017, 2014, 2010, 2006, 2005, 2000, 1995, 1992, 1990, 1985, 1980, 1975, 1966, 1961, 1956, 1951, 1945, 1940, 1935, 1930, 1925, 1920, 1909
3032 WABASH AVE	2020, 2017, 2014, 2010, 2006, 2005, 2000, 1995, 1992, 1990, 1985, 1980, 1975, 1970, 1966, 1961, 1956, 1951, 1945, 1940, 1935, 1930, 1925, 1920, 1909
3032 WABASH AVE	2020, 2017, 2014, 2010, 2006, 2005, 2000, 1995, 1992, 1990, 1985, 1980, 1975, 1970, 1966, 1961, 1956, 1951, 1940, 1935, 1930, 1925, 1920, 1909
3032 WABASH AVE	2020, 2017, 2014, 2010, 2006, 2005, 2000, 1995, 1992, 1990, 1985, 1980, 1975, 1970, 1966, 1961, 1956, 1945, 1940, 1935, 1930, 1925, 1920, 1909
3032 WABASH AVE	2020, 2017, 2014, 2010, 2006, 2005, 2000, 1995, 1992, 1990, 1985, 1980, 1975, 1970, 1966, 1961, 1956, 1951, 1945, 1940, 1935, 1930, 1920, 1909
3032 WABASH AVE	2020, 2017, 2014, 2010, 2006, 2005, 2000, 1995, 1992, 1990, 1985, 1980, 1975, 1970, 1966, 1961, 1956, 1951, 1945, 1940, 1930, 1925, 1920, 1909
3032 WABASH AVE	2020, 2017, 2014, 2010, 2006, 2005, 2000, 1995, 1992, 1990, 1985, 1980, 1975, 1970, 1966, 1961, 1956, 1951, 1945, 1940, 1935, 1925, 1920, 1909
3033 PROSPECT AVE	2020, 2017, 2014, 2010, 2006, 2005, 2000, 1995, 1992, 1990, 1985, 1980, 1975, 1970, 1966, 1961, 1956, 1951, 1945, 1940, 1935, 1925, 1920, 1909
3033 PROSPECT AVE	2020, 2017, 2014, 2010, 2006, 2005, 2000, 1995, 1992, 1990, 1985, 1980, 1975, 1970, 1966, 1961, 1956, 1951, 1945, 1940, 1930, 1925, 1920, 1909
3033 PROSPECT AVE	2020, 2017, 2014, 2010, 2006, 2005, 2000, 1995, 1992, 1990, 1985, 1980, 1975, 1970, 1966, 1961, 1956, 1951, 1945, 1940, 1935, 1930, 1920, 1909
3033 PROSPECT AVE	2020, 2017, 2014, 2010, 2006, 2005, 2000, 1995, 1992, 1990, 1985, 1980, 1975, 1970, 1966, 1961, 1956, 1945, 1940, 1935, 1930, 1925, 1920, 1909
3033 PROSPECT AVE	2020, 2017, 2014, 2010, 2006, 2005, 2000, 1995, 1992, 1990, 1985, 1980, 1975, 1970, 1966, 1961, 1956, 1951, 1940, 1935, 1930, 1925, 1920, 1909
3033 PROSPECT AVE	2020, 2017, 2014, 2010, 2006, 2005, 2000, 1995, 1992, 1990, 1985, 1980, 1975, 1970, 1966, 1961, 1956, 1951, 1945, 1935, 1930, 1925, 1920, 1909
3033 PROSPECT AVE	2020, 2017, 2014, 2010, 2006, 2005, 2000, 1995, 1992, 1990, 1985, 1980, 1975, 1970, 1966, 1961, 1956, 1951, 1945, 1940, 1935, 1930, 1925, 1909
3033 PROSPECT AVE	2020, 2017, 2014, 2010, 2006, 2005, 2000, 1995, 1992, 1990, 1985, 1980, 1975, 1966, 1961, 1956, 1951, 1945, 1940, 1935, 1930, 1925, 1920, 1909
3033 PROSPECT AVE	2020, 2017, 2014, 2010, 2006, 2005, 2000, 1995, 1992, 1990, 1985, 1980, 1970, 1966, 1961, 1956, 1951, 1945, 1940, 1935, 1930, 1925, 1920, 1909
3033 PROSPECT AVE	2020, 2017, 2014, 2010, 2006, 2005, 2000, 1995, 1992, 1990, 1980, 1975, 1970, 1966, 1961, 1956, 1951, 1945, 1940, 1935, 1930, 1925, 1920, 1909

FINDINGS

Address Researched	Address Not Identified in Research Source
3033 PROSPECT AVE	2020, 2017, 2014, 2010, 2006, 2005, 2000, 1995, 1992, 1990, 1985, 1980, 1975, 1970, 1966, 1961, 1951, 1945, 1940, 1935, 1930, 1925, 1920, 1909
3033 PROSPECT AVE	2020, 2017, 2014, 2010, 2006, 2005, 2000, 1995, 1992, 1990, 1985, 1980, 1975, 1970, 1966, 1956, 1951, 1945, 1940, 1935, 1930, 1925, 1920, 1909
3033 PROSPECT AVE	2020, 2017, 2014, 2010, 2006, 2005, 2000, 1995, 1992, 1990, 1985, 1980, 1975, 1970, 1961, 1956, 1951, 1945, 1940, 1935, 1930, 1925, 1920, 1909
3033 PROSPECT AVE	2020, 2017, 2014, 2010, 2006, 2005, 2000, 1995, 1992, 1985, 1980, 1975, 1970, 1966, 1961, 1956, 1951, 1945, 1940, 1935, 1930, 1925, 1920, 1909
3033 PROSPECT AVE	2020, 2017, 2014, 2010, 2006, 2005, 1995, 1992, 1990, 1985, 1980, 1975, 1970, 1966, 1961, 1956, 1951, 1945, 1940, 1935, 1930, 1925, 1920, 1909
3033 WABASH	2020, 2017, 2014, 2010, 2006, 2005, 2000, 1992, 1990, 1985, 1980, 1975, 1970, 1966, 1961, 1956, 1951, 1945, 1940, 1935, 1930, 1925, 1920, 1909
3033 WABASH AVE	2020, 2017, 2014, 2010, 2006, 2005, 2000, 1995, 1992, 1985, 1980, 1975, 1970, 1966, 1961, 1956, 1951, 1945, 1940, 1935, 1930, 1925, 1920, 1909
3033 WABASH AVE	2020, 2017, 2014, 2010, 2006, 2005, 2000, 1992, 1990, 1985, 1980, 1975, 1970, 1966, 1961, 1956, 1951, 1945, 1940, 1935, 1930, 1925, 1920, 1909
3033 WABASH AVE	2020, 2017, 2014, 2010, 2006, 2005, 2000, 1995, 1992, 1990, 1985, 1980, 1975, 1970, 1961, 1956, 1951, 1945, 1940, 1935, 1930, 1925, 1920, 1909
3033 WABASH AVE	2020, 2017, 2014, 2010, 2006, 2005, 2000, 1995, 1992, 1990, 1985, 1980, 1975, 1970, 1966, 1956, 1951, 1945, 1940, 1935, 1930, 1925, 1920, 1909
3033 WABASH AVE	2020, 2017, 2014, 2010, 2006, 2005, 2000, 1995, 1992, 1990, 1985, 1980, 1975, 1970, 1966, 1961, 1951, 1945, 1940, 1935, 1930, 1925, 1920, 1909
3033 WABASH AVE	2020, 2017, 2014, 2010, 2006, 2005, 2000, 1995, 1992, 1990, 1985, 1975, 1970, 1966, 1961, 1956, 1951, 1945, 1940, 1935, 1930, 1925, 1920, 1909
3033 WABASH AVE	2020, 2017, 2014, 2010, 2006, 2005, 2000, 1995, 1992, 1990, 1985, 1980, 1970, 1966, 1961, 1956, 1951, 1945, 1940, 1935, 1930, 1925, 1920, 1909
3033 WABASH AVE	2020, 2017, 2014, 2010, 2006, 2005, 2000, 1995, 1992, 1990, 1985, 1980, 1975, 1966, 1961, 1956, 1951, 1945, 1940, 1935, 1930, 1925, 1920, 1909
3033 WABASH AVE	2020, 2017, 2014, 2010, 2006, 2005, 2000, 1995, 1992, 1990, 1985, 1980, 1975, 1970, 1966, 1961, 1956, 1951, 1945, 1940, 1935, 1930, 1925, 1920, 1909
3033 WABASH AVE	2020, 2017, 2014, 2010, 2006, 2005, 2000, 1995, 1992, 1990, 1985, 1980, 1975, 1970, 1966, 1961, 1956, 1951, 1945, 1940, 1935, 1930, 1925, 1920, 1909
3033 WABASH AVE	2020, 2017, 2014, 2010, 2006, 2005, 2000, 1995, 1992, 1990, 1985, 1980, 1975, 1970, 1966, 1961, 1956, 1951, 1945, 1940, 1935, 1930, 1920, 1909
3033 WABASH AVE	2020, 2017, 2014, 2010, 2006, 2005, 2000, 1995, 1992, 1990, 1985, 1980, 1975, 1970, 1966, 1961, 1956, 1951, 1945, 1940, 1930, 1925, 1920, 1909
3033 WABASH AVE	2020, 2017, 2014, 2010, 2006, 2005, 2000, 1995, 1992, 1990, 1985, 1980, 1975, 1970, 1966, 1961, 1956, 1951, 1945, 1940, 1935, 1925, 1920, 1909
3034 MONTGALL AVE	2020, 2017, 2014, 2010, 2006, 2005, 2000, 1995, 1992, 1990, 1985, 1980, 1975, 1966, 1961, 1956, 1951, 1945, 1940, 1935, 1930, 1925, 1920, 1909
3034 MONTGALL AVE	2020, 2017, 2014, 2010, 2006, 2005, 2000, 1995, 1992, 1990, 1985, 1980, 1970, 1966, 1961, 1956, 1951, 1945, 1940, 1935, 1930, 1925, 1920, 1909

FINDINGS

Address Researched	Address Not Identified in Research Source
3034 MONTGALL AVE	2020, 2017, 2014, 2010, 2006, 2005, 2000, 1995, 1992, 1990, 1985, 1975, 1970, 1966, 1961, 1956, 1951, 1945, 1940, 1935, 1930, 1925, 1920, 1909
3034 MONTGALL AVE	2020, 2017, 2014, 2010, 2006, 2005, 2000, 1995, 1992, 1990, 1985, 1980, 1975, 1970, 1961, 1956, 1951, 1945, 1940, 1935, 1930, 1925, 1920, 1909
3034 MONTGALL AVE	2020, 2017, 2014, 2010, 2006, 2005, 2000, 1995, 1990, 1985, 1980, 1975, 1970, 1966, 1961, 1956, 1951, 1945, 1940, 1935, 1930, 1925, 1920, 1909
3034 MONTGALL AVE	2020, 2017, 2014, 2010, 2006, 2005, 2000, 1995, 1992, 1985, 1980, 1975, 1970, 1966, 1961, 1956, 1951, 1945, 1940, 1935, 1930, 1925, 1920, 1909
3034 MONTGALL AVE	2020, 2017, 2014, 2010, 2006, 2005, 2000, 1995, 1992, 1990, 1980, 1975, 1970, 1966, 1961, 1956, 1951, 1945, 1940, 1935, 1930, 1925, 1920, 1909
3034 MONTGALL AVE	2020, 2017, 2014, 2010, 2006, 2005, 2000, 1992, 1990, 1985, 1980, 1975, 1970, 1966, 1961, 1956, 1951, 1945, 1940, 1935, 1930, 1925, 1920, 1909
3034 MONTGALL AVE	2020, 2017, 2014, 2010, 2006, 2005, 1995, 1992, 1990, 1985, 1980, 1975, 1970, 1966, 1961, 1956, 1951, 1945, 1940, 1935, 1930, 1925, 1920, 1909
3034 MONTGALL AVE	2020, 2017, 2014, 2006, 2005, 2000, 1995, 1992, 1990, 1985, 1980, 1975, 1970, 1966, 1961, 1956, 1951, 1945, 1940, 1935, 1930, 1925, 1920, 1909
3034 MONTGALL AVE	2020, 2017, 2014, 2010, 2005, 2000, 1995, 1992, 1990, 1985, 1980, 1975, 1970, 1966, 1961, 1956, 1951, 1945, 1940, 1935, 1930, 1925, 1920, 1909
3034 MONTGALL AVE	2020, 2017, 2014, 2010, 2006, 2000, 1995, 1992, 1990, 1985, 1980, 1975, 1970, 1966, 1961, 1956, 1951, 1945, 1940, 1935, 1930, 1925, 1920, 1909
3034 PROSPECT AVE	2020, 2017, 2014, 2010, 2006, 2005, 2000, 1995, 1992, 1990, 1985, 1980, 1975, 1970, 1966, 1961, 1956, 1951, 1945, 1940, 1935, 1925, 1920, 1909
3034 PROSPECT AVE	2020, 2017, 2014, 2010, 2006, 2005, 2000, 1995, 1992, 1990, 1985, 1980, 1975, 1970, 1966, 1961, 1956, 1951, 1945, 1940, 1930, 1925, 1920, 1909
3034 PROSPECT AVE	2020, 2017, 2014, 2010, 2006, 2005, 2000, 1995, 1992, 1990, 1985, 1980, 1975, 1970, 1966, 1961, 1956, 1951, 1945, 1940, 1935, 1930, 1920, 1909
3034 PROSPECT AVE	2020, 2017, 2014, 2010, 2006, 2005, 2000, 1995, 1992, 1990, 1985, 1980, 1975, 1970, 1966, 1961, 1956, 1951, 1945, 1940, 1935, 1930, 1925, 1909
3034 WABASH	2020, 2017, 2014, 2010, 2006, 2005, 2000, 1992, 1990, 1985, 1980, 1975, 1970, 1966, 1961, 1956, 1951, 1945, 1940, 1935, 1930, 1925, 1920, 1909
3034 WABASH AVE	2020, 2017, 2014, 2010, 2006, 2005, 1995, 1992, 1990, 1985, 1980, 1975, 1970, 1966, 1961, 1956, 1951, 1945, 1940, 1935, 1930, 1925, 1920, 1909
3034 WABASH AVE	2020, 2017, 2014, 2010, 2006, 2005, 2000, 1995, 1992, 1985, 1980, 1975, 1970, 1966, 1961, 1956, 1951, 1945, 1940, 1935, 1930, 1925, 1920, 1909
3034 WABASH AVE	2020, 2017, 2014, 2010, 2006, 2005, 2000, 1995, 1990, 1985, 1980, 1975, 1970, 1966, 1961, 1956, 1951, 1945, 1940, 1935, 1930, 1925, 1920, 1909
3034 WABASH AVE	2020, 2017, 2014, 2010, 2006, 2005, 2000, 1992, 1990, 1985, 1980, 1975, 1970, 1966, 1961, 1956, 1951, 1945, 1940, 1935, 1930, 1925, 1920, 1909
3034 WABASH AVE	2020, 2017, 2014, 2010, 2006, 2000, 1995, 1992, 1990, 1985, 1980, 1975, 1970, 1966, 1961, 1956, 1951, 1945, 1940, 1935, 1930, 1925, 1920, 1909
3034 WABASH AVE	2020, 2017, 2014, 2006, 2005, 2000, 1995, 1992, 1990, 1985, 1980, 1975, 1970, 1966, 1961, 1956, 1951, 1945, 1940, 1935, 1930, 1925, 1920, 1909
3034 WABASH AVE	2020, 2017, 2014, 2010, 2005, 2000, 1995, 1992, 1990, 1985, 1980, 1975, 1970, 1966, 1961, 1956, 1951, 1945, 1940, 1935, 1930, 1925, 1920, 1909

FINDINGS

Address Researched	Address Not Identified in Research Source
3034 WABASH AVE	2020, 2017, 2010, 2006, 2005, 2000, 1995, 1992, 1990, 1985, 1980, 1975, 1970, 1966, 1961, 1956, 1951, 1945, 1940, 1935, 1930, 1925, 1920, 1909
3034 WABASH AVE	2020, 2017, 2014, 2010, 2006, 2005, 2000, 1995, 1992, 1990, 1985, 1980, 1975, 1970, 1961, 1956, 1951, 1945, 1940, 1935, 1930, 1925, 1920, 1909
3034 WABASH AVE	2020, 2017, 2014, 2010, 2006, 2005, 2000, 1995, 1992, 1990, 1985, 1980, 1975, 1970, 1966, 1961, 1951, 1945, 1940, 1935, 1930, 1925, 1920, 1909
3034 WABASH AVE	2020, 2017, 2014, 2010, 2006, 2005, 2000, 1995, 1992, 1990, 1985, 1980, 1975, 1970, 1966, 1956, 1951, 1945, 1940, 1935, 1930, 1925, 1920, 1909
3034 WABASH AVE	2020, 2017, 2014, 2010, 2006, 2005, 2000, 1995, 1992, 1990, 1980, 1975, 1970, 1966, 1961, 1956, 1951, 1945, 1940, 1935, 1930, 1925, 1920, 1909
3034 WABASH AVE	2020, 2017, 2014, 2010, 2006, 2005, 2000, 1995, 1992, 1990, 1985, 1975, 1970, 1966, 1961, 1956, 1951, 1945, 1940, 1935, 1930, 1925, 1920, 1909
3034 WABASH AVE	2020, 2017, 2014, 2010, 2006, 2005, 2000, 1995, 1992, 1990, 1985, 1980, 1970, 1966, 1961, 1956, 1951, 1945, 1940, 1935, 1930, 1925, 1920, 1909
3034 WABASH AVE	2020, 2017, 2014, 2010, 2006, 2005, 2000, 1995, 1992, 1990, 1985, 1980, 1975, 1966, 1961, 1956, 1951, 1945, 1940, 1935, 1930, 1925, 1920, 1909
3034 WABASH AVE	2020, 2017, 2014, 2010, 2006, 2005, 2000, 1995, 1992, 1990, 1985, 1980, 1975, 1970, 1966, 1961, 1956, 1951, 1945, 1940, 1935, 1930, 1920, 1909
3034 WABASH AVE	2020, 2017, 2014, 2010, 2006, 2005, 2000, 1995, 1992, 1990, 1985, 1980, 1975, 1970, 1966, 1961, 1956, 1951, 1945, 1940, 1930, 1925, 1920, 1909
3034 WABASH AVE	2020, 2017, 2014, 2010, 2006, 2005, 2000, 1995, 1992, 1990, 1985, 1980, 1975, 1970, 1966, 1961, 1956, 1951, 1945, 1940, 1935, 1925, 1920, 1909
3034 WABASH AVE	2020, 2017, 2014, 2010, 2006, 2005, 2000, 1995, 1992, 1990, 1985, 1980, 1975, 1970, 1966, 1961, 1956, 1945, 1940, 1935, 1930, 1925, 1920, 1909
3034 WABASH AVE	2020, 2017, 2014, 2010, 2006, 2005, 2000, 1995, 1992, 1990, 1985, 1980, 1975, 1970, 1966, 1961, 1956, 1951, 1940, 1935, 1930, 1925, 1920, 1909
3034 WABASH AVE	2020, 2017, 2014, 2010, 2006, 2005, 2000, 1995, 1992, 1990, 1985, 1980, 1975, 1970, 1966, 1961, 1956, 1951, 1945, 1935, 1930, 1925, 1920, 1909
3035 OLIVE	2020, 2017, 2014, 2010, 2006, 2005, 2000, 1995, 1992, 1990, 1985, 1980, 1975, 1970, 1966, 1961, 1956, 1951, 1940, 1935, 1930, 1925, 1920, 1909
3035 OLIVE	2020, 2017, 2014, 2010, 2006, 2005, 2000, 1995, 1992, 1990, 1985, 1980, 1975, 1970, 1966, 1961, 1956, 1951, 1945, 1940, 1935, 1925, 1920, 1909
3035 OLIVE	2020, 2017, 2014, 2010, 2006, 2005, 2000, 1995, 1992, 1990, 1985, 1980, 1975, 1970, 1966, 1961, 1956, 1951, 1945, 1940, 1930, 1925, 1920, 1909
3035 OLIVE	2020, 2017, 2014, 2010, 2006, 2005, 2000, 1995, 1992, 1990, 1985, 1980, 1975, 1970, 1966, 1961, 1956, 1951, 1945, 1940, 1935, 1930, 1925, 1909
3035 OLIVE	2020, 2017, 2014, 2010, 2006, 2005, 2000, 1992, 1990, 1985, 1980, 1975, 1970, 1966, 1961, 1956, 1951, 1945, 1940, 1935, 1930, 1925, 1920, 1909
3035 OLIVE ST	2020, 2017, 2014, 2010, 2006, 2005, 2000, 1995, 1992, 1990, 1985, 1980, 1975, 1966, 1961, 1956, 1951, 1945, 1940, 1935, 1930, 1925, 1920, 1909
3035 OLIVE ST	2020, 2017, 2014, 2010, 2006, 2005, 2000, 1995, 1992, 1990, 1985, 1980, 1970, 1966, 1961, 1956, 1951, 1945, 1940, 1935, 1930, 1925, 1920, 1909
3035 OLIVE ST	2020, 2017, 2014, 2010, 2006, 2005, 2000, 1995, 1992, 1990, 1985, 1975, 1970, 1966, 1961, 1956, 1951, 1945, 1940, 1935, 1930, 1925, 1920, 1909

FINDINGS

Address Researched	Address Not Identified in Research Source
3035 OLIVE ST	2020, 2017, 2014, 2010, 2006, 2005, 2000, 1995, 1992, 1990, 1985, 1980, 1975, 1970, 1966, 1961, 1951, 1945, 1940, 1935, 1930, 1925, 1920, 1909
3035 OLIVE ST	2020, 2017, 2014, 2010, 2006, 2005, 2000, 1995, 1992, 1990, 1985, 1980, 1975, 1970, 1966, 1956, 1951, 1945, 1940, 1935, 1930, 1925, 1920, 1909
3035 OLIVE ST	2020, 2017, 2014, 2010, 2006, 2005, 2000, 1995, 1992, 1990, 1985, 1980, 1975, 1970, 1961, 1956, 1951, 1945, 1940, 1935, 1930, 1925, 1920, 1909
3035 OLIVE ST	2020, 2017, 2014, 2010, 2006, 2005, 2000, 1995, 1992, 1990, 1985, 1980, 1975, 1970, 1966, 1961, 1956, 1951, 1945, 1940, 1935, 1930, 1920, 1909
3035 OLIVE ST	2020, 2017, 2014, 2010, 2006, 2005, 2000, 1995, 1992, 1990, 1985, 1980, 1975, 1970, 1966, 1961, 1956, 1945, 1940, 1935, 1930, 1925, 1920, 1909
3035 OLIVE ST	2020, 2017, 2014, 2010, 2006, 2005, 2000, 1995, 1992, 1990, 1985, 1980, 1975, 1970, 1966, 1961, 1956, 1951, 1945, 1935, 1930, 1925, 1920, 1909
3035 PROSPECT AVE	2020, 2017, 2014, 2010, 2006, 2005, 2000, 1995, 1992, 1990, 1985, 1980, 1975, 1970, 1966, 1961, 1956, 1951, 1945, 1935, 1930, 1925, 1920, 1909
3035 PROSPECT AVE	2020, 2017, 2014, 2010, 2006, 2005, 2000, 1995, 1992, 1990, 1985, 1980, 1975, 1970, 1966, 1961, 1956, 1945, 1940, 1935, 1930, 1925, 1920, 1909
3035 PROSPECT AVE	2020, 2017, 2014, 2010, 2006, 2005, 2000, 1995, 1992, 1990, 1985, 1980, 1975, 1970, 1966, 1961, 1956, 1951, 1940, 1935, 1930, 1925, 1920, 1909
3035 PROSPECT AVE	2020, 2017, 2014, 2010, 2006, 2005, 2000, 1995, 1992, 1990, 1985, 1980, 1975, 1970, 1966, 1961, 1956, 1951, 1945, 1940, 1930, 1920, 1909
3035 PROSPECT AVE	2020, 2017, 2014, 2010, 2006, 2005, 2000, 1995, 1992, 1990, 1985, 1980, 1975, 1970, 1966, 1961, 1956, 1951, 1945, 1940, 1930, 1925, 1920, 1909
3035 PROSPECT AVE	2020, 2017, 2014, 2010, 2006, 2005, 2000, 1995, 1992, 1990, 1985, 1980, 1975, 1970, 1966, 1961, 1956, 1951, 1945, 1940, 1935, 1925, 1920, 1909
3035 PROSPECT AVE	2020, 2017, 2014, 2010, 2006, 2005, 2000, 1995, 1992, 1990, 1985, 1980, 1975, 1970, 1966, 1961, 1956, 1951, 1945, 1940, 1935, 1930, 1925, 1909
3035 PROSPECT AVE	2020, 2017, 2014, 2010, 2006, 2005, 2000, 1995, 1992, 1990, 1985, 1980, 1975, 1970, 1961, 1956, 1951, 1945, 1940, 1935, 1930, 1925, 1920, 1909
3035 PROSPECT AVE	2020, 2017, 2014, 2010, 2006, 2005, 2000, 1995, 1992, 1990, 1985, 1980, 1975, 1970, 1966, 1961, 1951, 1945, 1940, 1935, 1930, 1925, 1920, 1909
3035 PROSPECT AVE	2020, 2017, 2014, 2010, 2006, 2005, 2000, 1995, 1992, 1990, 1985, 1980, 1975, 1970, 1966, 1956, 1951, 1945, 1940, 1935, 1930, 1925, 1920, 1909
3035 PROSPECT AVE	2020, 2017, 2014, 2010, 2006, 2005, 2000, 1995, 1992, 1990, 1985, 1980, 1970, 1966, 1961, 1956, 1951, 1945, 1940, 1935, 1930, 1925, 1920, 1909
3035 PROSPECT AVE	2020, 2017, 2014, 2010, 2006, 2005, 2000, 1995, 1992, 1990, 1985, 1980, 1975, 1966, 1961, 1956, 1951, 1945, 1940, 1935, 1930, 1925, 1920, 1909
3035 PROSPECT AVE	2020, 2017, 2014, 2010, 2006, 2005, 2000, 1995, 1992, 1990, 1985, 1975, 1970, 1966, 1961, 1956, 1951, 1945, 1940, 1935, 1930, 1925, 1920, 1909
3035 PROSPECT AVE	2020, 2017, 2014, 2010, 2006, 2005, 1995, 1992, 1990, 1985, 1980, 1975, 1970, 1966, 1961, 1956, 1951, 1945, 1940, 1935, 1930, 1925, 1920, 1909
3035 PROSPECT AVE	2020, 2017, 2014, 2010, 2005, 2000, 1995, 1992, 1990, 1985, 1980, 1975, 1970, 1966, 1961, 1956, 1951, 1945, 1940, 1935, 1930, 1925, 1920, 1909
3035 PROSPECT AVE	2020, 2017, 2014, 2010, 2006, 2000, 1995, 1992, 1990, 1985, 1980, 1975, 1970, 1966, 1961, 1956, 1951, 1945, 1940, 1935, 1930, 1925, 1920, 1909

FINDINGS

Address Researched	Address Not Identified in Research Source
3036 MONTGALL AVE	2020, 2017, 2014, 2010, 2006, 2005, 2000, 1995, 1992, 1990, 1985, 1980, 1975, 1970, 1966, 1961, 1956, 1951, 1945, 1940, 1935, 1925, 1920, 1909
3036 PROSPECT AVE	2020, 2017, 2014, 2010, 2006, 2005, 2000, 1995, 1992, 1990, 1985, 1980, 1975, 1970, 1966, 1961, 1956, 1951, 1945, 1940, 1935, 1925, 1920, 1909
3036 PROSPECT AVE	2020, 2017, 2014, 2010, 2006, 2005, 2000, 1995, 1992, 1990, 1985, 1980, 1975, 1970, 1966, 1961, 1956, 1951, 1945, 1940, 1930, 1925, 1920, 1909
3036 PROSPECT AVE	2020, 2017, 2014, 2010, 2006, 2005, 2000, 1995, 1992, 1990, 1985, 1980, 1975, 1970, 1966, 1961, 1956, 1951, 1945, 1940, 1935, 1930, 1920, 1909
3036 PROSPECT AVE	2020, 2017, 2014, 2010, 2006, 2005, 2000, 1995, 1992, 1990, 1985, 1980, 1975, 1970, 1966, 1961, 1956, 1951, 1940, 1935, 1930, 1925, 1920, 1909
3036 PROSPECT AVE	2020, 2017, 2014, 2010, 2006, 2005, 2000, 1995, 1992, 1990, 1985, 1980, 1975, 1970, 1966, 1961, 1956, 1945, 1940, 1935, 1930, 1925, 1920, 1909
3036 PROSPECT AVE	2020, 2017, 2014, 2010, 2006, 2005, 2000, 1995, 1992, 1990, 1985, 1980, 1975, 1970, 1966, 1961, 1956, 1951, 1945, 1935, 1930, 1925, 1920, 1909
3036 PROSPECT AVE	2020, 2017, 2014, 2010, 2006, 2005, 2000, 1995, 1992, 1990, 1985, 1980, 1975, 1966, 1961, 1956, 1951, 1945, 1940, 1935, 1930, 1925, 1920, 1909
3036 PROSPECT AVE	2020, 2017, 2014, 2010, 2006, 2005, 2000, 1995, 1992, 1990, 1985, 1980, 1975, 1970, 1966, 1956, 1951, 1945, 1940, 1935, 1930, 1925, 1920, 1909
3036 PROSPECT AVE	2020, 2017, 2014, 2010, 2006, 2005, 2000, 1995, 1992, 1990, 1985, 1980, 1975, 1970, 1966, 1961, 1951, 1945, 1940, 1935, 1930, 1925, 1920, 1909
3036 PROSPECT AVE	2020, 2017, 2014, 2010, 2006, 2005, 2000, 1995, 1992, 1990, 1985, 1980, 1975, 1970, 1961, 1956, 1951, 1945, 1940, 1935, 1930, 1925, 1920, 1909
3037 OLIVE	2020, 2017, 2014, 2010, 2006, 2005, 2000, 1992, 1990, 1985, 1980, 1975, 1970, 1966, 1961, 1956, 1951, 1945, 1940, 1935, 1930, 1925, 1920, 1909
3037 OLIVE ST	2020, 2017, 2014, 2010, 2006, 2005, 2000, 1995, 1992, 1990, 1985, 1980, 1975, 1970, 1966, 1956, 1951, 1945, 1940, 1935, 1930, 1925, 1920, 1909
3037 OLIVE ST	2020, 2017, 2014, 2010, 2006, 2005, 2000, 1995, 1992, 1990, 1985, 1980, 1975, 1970, 1966, 1961, 1951, 1945, 1940, 1935, 1930, 1925, 1920, 1909
3037 OLIVE ST	2020, 2017, 2014, 2010, 2006, 2005, 2000, 1995, 1992, 1990, 1985, 1980, 1975, 1966, 1961, 1956, 1951, 1945, 1940, 1935, 1930, 1925, 1920, 1909
3037 OLIVE ST	2020, 2017, 2014, 2010, 2006, 2005, 2000, 1995, 1992, 1990, 1985, 1975, 1970, 1966, 1961, 1956, 1951, 1945, 1940, 1935, 1930, 1925, 1920, 1909
3037 OLIVE ST	2020, 2017, 2014, 2010, 2006, 2005, 2000, 1995, 1992, 1990, 1985, 1980, 1970, 1966, 1961, 1956, 1951, 1945, 1940, 1935, 1930, 1925, 1920, 1909
3037 OLIVE ST	2020, 2017, 2014, 2010, 2006, 2005, 2000, 1995, 1992, 1985, 1980, 1975, 1970, 1966, 1961, 1956, 1951, 1945, 1940, 1935, 1930, 1925, 1920, 1909
3037 OLIVE ST	2020, 2017, 2014, 2010, 2006, 2005, 2000, 1995, 1992, 1990, 1980, 1975, 1970, 1966, 1961, 1956, 1951, 1945, 1940, 1935, 1930, 1925, 1920, 1909
3037 OLIVE ST	2020, 2017, 2014, 2010, 2006, 2005, 2000, 1995, 1992, 1990, 1985, 1980, 1975, 1970, 1966, 1961, 1956, 1951, 1945, 1935, 1930, 1925, 1920, 1909
3037 OLIVE ST	2020, 2017, 2014, 2010, 2006, 2005, 2000, 1995, 1992, 1990, 1985, 1980, 1975, 1970, 1966, 1961, 1956, 1945, 1940, 1935, 1930, 1925, 1920, 1909
3037 OLIVE ST	2020, 2017, 2014, 2010, 2006, 2005, 2000, 1995, 1992, 1990, 1985, 1980, 1975, 1970, 1966, 1961, 1956, 1951, 1945, 1940, 1935, 1930, 1920, 1909

FINDINGS

Address Researched	Address Not Identified in Research Source
3037 PROSPECT AVE	2020, 2017, 2014, 2010, 2006, 2005, 2000, 1995, 1992, 1990, 1985, 1980, 1975, 1970, 1966, 1961, 1956, 1951, 1945, 1940, 1935, 1930, 1920, 1909
3037 PROSPECT AVE	2020, 2017, 2014, 2010, 2006, 2005, 2000, 1995, 1992, 1990, 1985, 1980, 1975, 1970, 1966, 1961, 1956, 1951, 1945, 1940, 1930, 1925, 1920, 1909
3037 PROSPECT AVE	2020, 2017, 2014, 2010, 2006, 2005, 2000, 1995, 1992, 1990, 1985, 1980, 1975, 1970, 1966, 1961, 1956, 1951, 1945, 1940, 1935, 1925, 1920, 1909
3037 PROSPECT AVE	2020, 2017, 2014, 2010, 2006, 2005, 2000, 1995, 1992, 1990, 1985, 1980, 1975, 1970, 1966, 1961, 1956, 1945, 1940, 1935, 1930, 1925, 1920, 1909
3037 PROSPECT AVE	2020, 2017, 2014, 2010, 2006, 2005, 2000, 1995, 1992, 1990, 1985, 1980, 1975, 1970, 1966, 1961, 1956, 1951, 1940, 1935, 1930, 1925, 1920, 1909
3037 PROSPECT AVE	2020, 2017, 2014, 2010, 2006, 2005, 2000, 1995, 1992, 1990, 1985, 1980, 1975, 1970, 1966, 1961, 1956, 1951, 1945, 1935, 1930, 1925, 1920, 1909
3037 PROSPECT AVE	2020, 2017, 2014, 2010, 2006, 2005, 2000, 1995, 1992, 1990, 1985, 1980, 1975, 1970, 1966, 1961, 1956, 1951, 1945, 1940, 1935, 1930, 1925, 1909
3037 PROSPECT AVE	2020, 2017, 2014, 2010, 2006, 2005, 2000, 1995, 1992, 1990, 1985, 1980, 1975, 1970, 1966, 1961, 1951, 1945, 1940, 1935, 1930, 1925, 1920, 1909
3037 PROSPECT AVE	2020, 2017, 2014, 2010, 2006, 2005, 2000, 1995, 1992, 1990, 1985, 1980, 1975, 1970, 1966, 1956, 1951, 1945, 1940, 1935, 1930, 1925, 1920, 1909
3037 PROSPECT AVE	2020, 2017, 2014, 2010, 2006, 2005, 2000, 1995, 1992, 1990, 1985, 1980, 1975, 1970, 1961, 1956, 1951, 1945, 1940, 1935, 1930, 1925, 1920, 1909
3037 PROSPECT AVE	2020, 2017, 2014, 2010, 2006, 2005, 1995, 1992, 1990, 1985, 1980, 1975, 1970, 1966, 1961, 1956, 1951, 1945, 1940, 1935, 1930, 1925, 1920, 1909
3037 PROSPECT AVE	2020, 2017, 2014, 2010, 2006, 2000, 1995, 1992, 1990, 1985, 1980, 1975, 1970, 1966, 1961, 1956, 1951, 1945, 1940, 1935, 1930, 1925, 1920, 1909
3037 PROSPECT AVE	2020, 2017, 2014, 2010, 2005, 2000, 1995, 1992, 1990, 1985, 1980, 1975, 1970, 1966, 1961, 1956, 1951, 1945, 1940, 1935, 1930, 1925, 1920, 1909
3037 PROSPECT AVE	2017, 2014, 2010, 2006, 2005, 2000, 1995, 1992, 1990, 1985, 1980, 1975, 1970, 1966, 1961, 1956, 1951, 1945, 1940, 1935, 1930, 1925, 1920, 1909
3037 WABASH	2020, 2017, 2014, 2010, 2006, 2005, 2000, 1992, 1990, 1985, 1980, 1975, 1970, 1966, 1961, 1956, 1951, 1945, 1940, 1935, 1930, 1925, 1920, 1909
3037 WABASH AVE	2020, 2017, 2010, 2006, 2005, 2000, 1995, 1992, 1990, 1985, 1980, 1975, 1970, 1966, 1961, 1956, 1951, 1945, 1940, 1935, 1930, 1925, 1920, 1909
3037 WABASH AVE	2020, 2017, 2014, 2006, 2005, 2000, 1995, 1992, 1990, 1985, 1980, 1975, 1970, 1966, 1961, 1956, 1951, 1945, 1940, 1935, 1930, 1925, 1920, 1909
3037 WABASH AVE	2020, 2017, 2014, 2010, 2006, 2005, 2000, 1995, 1992, 1990, 1985, 1980, 1975, 1970, 1961, 1956, 1951, 1945, 1940, 1935, 1930, 1925, 1920, 1909
3037 WABASH AVE	2020, 2017, 2014, 2010, 2006, 2005, 2000, 1995, 1992, 1990, 1985, 1980, 1975, 1970, 1966, 1956, 1951, 1945, 1940, 1935, 1930, 1925, 1920, 1909
3037 WABASH AVE	2020, 2017, 2014, 2010, 2006, 2005, 2000, 1995, 1992, 1990, 1985, 1980, 1975, 1970, 1966, 1961, 1951, 1945, 1940, 1935, 1930, 1925, 1920, 1909
3037 WABASH AVE	2020, 2017, 2014, 2010, 2006, 2005, 2000, 1995, 1992, 1990, 1985, 1980, 1975, 1966, 1961, 1956, 1951, 1945, 1940, 1935, 1930, 1925, 1920, 1909
3037 WABASH AVE	2020, 2017, 2014, 2010, 2006, 2005, 2000, 1995, 1992, 1990, 1985, 1980, 1975, 1970, 1966, 1961, 1956, 1951, 1945, 1935, 1930, 1925, 1920, 1909

FINDINGS

Address Researched	Address Not Identified in Research Source
3037 WABASH AVE	2020, 2017, 2014, 2010, 2006, 2005, 2000, 1995, 1992, 1990, 1985, 1980, 1975, 1970, 1966, 1961, 1956, 1951, 1940, 1935, 1930, 1925, 1920, 1909
3037 WABASH AVE	2020, 2017, 2014, 2010, 2006, 2005, 2000, 1995, 1992, 1990, 1985, 1980, 1975, 1970, 1966, 1961, 1956, 1945, 1940, 1935, 1930, 1925, 1920, 1909
3037 WABASH AVE	2020, 2017, 2014, 2010, 2006, 2005, 2000, 1995, 1992, 1990, 1985, 1980, 1975, 1970, 1966, 1961, 1956, 1951, 1945, 1940, 1935, 1925, 1920, 1909
3037 WABASH AVE	2020, 2017, 2014, 2010, 2006, 2005, 2000, 1995, 1992, 1990, 1985, 1980, 1975, 1970, 1966, 1961, 1956, 1951, 1945, 1940, 1930, 1925, 1920, 1909
3037 WABASH AVE	2020, 2017, 2014, 2010, 2006, 2005, 2000, 1995, 1992, 1990, 1985, 1980, 1975, 1970, 1966, 1961, 1956, 1951, 1945, 1940, 1935, 1930, 1920, 1909
3038 MONTGALL AVE	2020, 2017, 2014, 2010, 2006, 2005, 2000, 1995, 1992, 1990, 1985, 1980, 1975, 1970, 1966, 1961, 1956, 1951, 1945, 1940, 1935, 1930, 1920, 1909
3038 MONTGALL AVE	2020, 2017, 2014, 2010, 2006, 2005, 2000, 1995, 1992, 1990, 1985, 1980, 1975, 1970, 1966, 1961, 1956, 1951, 1945, 1940, 1935, 1925, 1920, 1909
3038 MONTGALL AVE	2020, 2017, 2014, 2010, 2006, 2005, 2000, 1995, 1992, 1990, 1985, 1980, 1975, 1970, 1966, 1961, 1956, 1945, 1940, 1935, 1930, 1925, 1920, 1909
3038 MONTGALL AVE	2020, 2017, 2014, 2010, 2006, 2005, 2000, 1995, 1992, 1990, 1985, 1980, 1975, 1970, 1966, 1961, 1956, 1951, 1940, 1935, 1930, 1925, 1920, 1909
3038 MONTGALL AVE	2020, 2017, 2014, 2010, 2006, 2005, 2000, 1995, 1992, 1990, 1985, 1980, 1975, 1970, 1966, 1961, 1956, 1951, 1945, 1935, 1930, 1925, 1920, 1909
3038 MONTGALL AVE	2020, 2017, 2014, 2010, 2006, 2005, 2000, 1995, 1992, 1990, 1985, 1980, 1975, 1970, 1966, 1961, 1956, 1951, 1945, 1940, 1930, 1925, 1920, 1909
3038 MONTGALL AVE	2020, 2017, 2014, 2010, 2006, 2005, 2000, 1995, 1992, 1990, 1985, 1980, 1975, 1966, 1961, 1956, 1951, 1945, 1940, 1935, 1930, 1925, 1920, 1909
3038 MONTGALL AVE	2020, 2017, 2014, 2010, 2006, 2005, 2000, 1995, 1992, 1990, 1985, 1980, 1970, 1966, 1961, 1956, 1951, 1945, 1940, 1935, 1930, 1925, 1920, 1909
3038 MONTGALL AVE	2020, 2017, 2014, 2010, 2006, 2005, 2000, 1995, 1992, 1990, 1985, 1975, 1970, 1966, 1961, 1956, 1951, 1945, 1940, 1935, 1930, 1925, 1920, 1909
3038 MONTGALL AVE	2020, 2017, 2014, 2010, 2006, 2005, 2000, 1995, 1992, 1990, 1985, 1980, 1975, 1970, 1966, 1961, 1951, 1945, 1940, 1935, 1930, 1925, 1920, 1909
3038 MONTGALL AVE	2020, 2017, 2014, 2010, 2006, 2005, 2000, 1995, 1992, 1990, 1985, 1980, 1975, 1970, 1961, 1956, 1951, 1945, 1940, 1935, 1930, 1925, 1920, 1909
3038 MONTGALL AVE	2020, 2017, 2014, 2010, 2006, 2005, 2000, 1992, 1990, 1985, 1980, 1975, 1970, 1966, 1961, 1956, 1951, 1945, 1940, 1935, 1930, 1925, 1920, 1909
3038 MONTGALL ST	2020, 2017, 2014, 2010, 2006, 2005, 2000, 1995, 1992, 1990, 1985, 1980, 1975, 1970, 1966, 1956, 1951, 1945, 1940, 1935, 1930, 1925, 1920, 1909
3038 PROSPECT AVE	2020, 2017, 2014, 2010, 2006, 2005, 2000, 1995, 1992, 1990, 1985, 1980, 1975, 1970, 1961, 1956, 1951, 1945, 1940, 1935, 1930, 1925, 1920, 1909
3038 PROSPECT AVE	2020, 2017, 2014, 2010, 2006, 2005, 2000, 1995, 1992, 1990, 1985, 1980, 1975, 1970, 1966, 1956, 1951, 1945, 1940, 1935, 1930, 1925, 1920, 1909
3038 PROSPECT AVE	2020, 2017, 2014, 2010, 2006, 2005, 2000, 1995, 1992, 1990, 1985, 1980, 1975, 1970, 1966, 1961, 1951, 1945, 1940, 1935, 1930, 1925, 1920, 1909
3038 PROSPECT AVE	2020, 2017, 2014, 2010, 2006, 2005, 2000, 1995, 1992, 1990, 1985, 1980, 1975, 1966, 1961, 1956, 1951, 1945, 1940, 1935, 1930, 1925, 1920, 1909

FINDINGS

Address Researched	Address Not Identified in Research Source
3038 PROSPECT AVE	2020, 2017, 2014, 2010, 2006, 2005, 2000, 1995, 1992, 1990, 1985, 1980, 1975, 1970, 1966, 1961, 1956, 1951, 1945, 1940, 1935, 1930, 1920, 1909
3038 PROSPECT AVE	2020, 2017, 2014, 2010, 2006, 2005, 2000, 1995, 1992, 1990, 1985, 1980, 1975, 1970, 1966, 1961, 1956, 1951, 1945, 1940, 1935, 1930, 1925, 1909
3038 WABASH	2020, 2017, 2014, 2010, 2006, 2005, 2000, 1992, 1990, 1985, 1980, 1975, 1970, 1966, 1961, 1956, 1951, 1945, 1940, 1935, 1930, 1925, 1920, 1909
3038 WABASH AVE	2020, 2017, 2014, 2010, 2006, 2005, 1995, 1992, 1990, 1985, 1980, 1975, 1970, 1966, 1961, 1956, 1951, 1945, 1940, 1935, 1930, 1925, 1920, 1909
3038 WABASH AVE	2020, 2017, 2014, 2010, 2006, 2005, 2000, 1992, 1990, 1985, 1980, 1975, 1970, 1966, 1961, 1956, 1951, 1945, 1940, 1935, 1930, 1925, 1920, 1909
3038 WABASH AVE	2020, 2017, 2014, 2010, 2006, 2005, 2000, 1995, 1992, 1985, 1980, 1975, 1970, 1966, 1961, 1956, 1951, 1945, 1940, 1935, 1930, 1925, 1920, 1909
3038 WABASH AVE	2020, 2017, 2014, 2006, 2005, 2000, 1995, 1992, 1990, 1985, 1980, 1975, 1970, 1966, 1961, 1956, 1951, 1945, 1940, 1935, 1930, 1925, 1920, 1909
3038 WABASH AVE	2020, 2017, 2014, 2010, 2005, 2000, 1995, 1992, 1990, 1985, 1980, 1975, 1970, 1966, 1961, 1956, 1951, 1945, 1940, 1935, 1930, 1925, 1920, 1909
3038 WABASH AVE	2020, 2017, 2014, 2010, 2006, 2000, 1995, 1992, 1990, 1985, 1980, 1975, 1970, 1966, 1961, 1956, 1951, 1945, 1940, 1935, 1930, 1925, 1920, 1909
3038 WABASH AVE	2020, 2017, 2010, 2006, 2005, 2000, 1995, 1992, 1990, 1985, 1980, 1975, 1970, 1966, 1961, 1956, 1951, 1945, 1940, 1935, 1930, 1925, 1920, 1909
3038 WABASH AVE	2020, 2017, 2014, 2010, 2006, 2005, 2000, 1995, 1992, 1990, 1985, 1980, 1975, 1966, 1961, 1956, 1951, 1945, 1940, 1935, 1930, 1925, 1920, 1909
3038 WABASH AVE	2020, 2017, 2014, 2010, 2006, 2005, 2000, 1995, 1992, 1990, 1985, 1980, 1970, 1966, 1961, 1956, 1951, 1945, 1940, 1935, 1930, 1925, 1920, 1909
3038 WABASH AVE	2020, 2017, 2014, 2010, 2006, 2005, 2000, 1995, 1992, 1990, 1980, 1975, 1970, 1966, 1961, 1956, 1951, 1945, 1940, 1935, 1930, 1925, 1920, 1909
3038 WABASH AVE	2020, 2017, 2014, 2010, 2006, 2005, 2000, 1995, 1992, 1990, 1985, 1975, 1970, 1966, 1961, 1956, 1951, 1945, 1940, 1935, 1930, 1925, 1920, 1909
3038 WABASH AVE	2020, 2017, 2014, 2010, 2006, 2005, 2000, 1995, 1992, 1990, 1985, 1980, 1975, 1970, 1966, 1961, 1951, 1945, 1940, 1935, 1930, 1925, 1920, 1909
3038 WABASH AVE	2020, 2017, 2014, 2010, 2006, 2005, 2000, 1995, 1992, 1990, 1985, 1980, 1975, 1970, 1966, 1956, 1951, 1945, 1940, 1935, 1930, 1925, 1920, 1909
3038 WABASH AVE	2020, 2017, 2014, 2010, 2006, 2005, 2000, 1995, 1992, 1990, 1985, 1980, 1975, 1970, 1966, 1961, 1956, 1951, 1945, 1940, 1935, 1925, 1920, 1909
3038 WABASH AVE	2020, 2017, 2014, 2010, 2006, 2005, 2000, 1995, 1992, 1990, 1985, 1980, 1975, 1970, 1966, 1961, 1956, 1951, 1945, 1940, 1930, 1925, 1920, 1909
3038 WABASH AVE	2020, 2017, 2014, 2010, 2006, 2005, 2000, 1995, 1992, 1990, 1985, 1980, 1975, 1970, 1966, 1961, 1956, 1951, 1945, 1935, 1930, 1925, 1920, 1909
3038 WABASH AVE	2020, 2017, 2014, 2010, 2006, 2005, 2000, 1995, 1992, 1990, 1985, 1980, 1975, 1970, 1966, 1961, 1956, 1951, 1940, 1935, 1930, 1925, 1920, 1909

FINDINGS

Address Researched	Address Not Identified in Research Source
3038 WABASH AVE	2020, 2017, 2014, 2010, 2006, 2005, 2000, 1995, 1992, 1990, 1985, 1980, 1975, 1970, 1966, 1961, 1956, 1945, 1940, 1935, 1930, 1925, 1920, 1909
3039 OLIVE	2020, 2017, 2014, 2010, 2006, 2005, 2000, 1992, 1990, 1985, 1980, 1975, 1970, 1966, 1961, 1956, 1951, 1945, 1940, 1935, 1930, 1925, 1920, 1909
3039 OLIVE ST	2020, 2017, 2014, 2010, 2006, 2005, 2000, 1995, 1992, 1990, 1985, 1980, 1975, 1970, 1966, 1956, 1951, 1945, 1940, 1935, 1930, 1925, 1920, 1909
3039 OLIVE ST	2020, 2017, 2014, 2010, 2006, 2005, 2000, 1995, 1992, 1990, 1985, 1980, 1975, 1970, 1966, 1961, 1951, 1945, 1940, 1935, 1930, 1925, 1920, 1909
3039 OLIVE ST	2020, 2017, 2014, 2010, 2006, 2005, 2000, 1995, 1992, 1990, 1985, 1980, 1975, 1966, 1961, 1956, 1951, 1945, 1940, 1935, 1930, 1925, 1920, 1909
3039 OLIVE ST	2020, 2017, 2014, 2010, 2006, 2005, 2000, 1995, 1992, 1990, 1985, 1980, 1975, 1970, 1966, 1961, 1956, 1945, 1940, 1935, 1930, 1925, 1920, 1909
3039 OLIVE ST	2020, 2017, 2014, 2010, 2006, 2005, 2000, 1995, 1992, 1990, 1985, 1980, 1975, 1970, 1966, 1961, 1956, 1951, 1945, 1935, 1930, 1925, 1920, 1909
3039 OLIVE ST	2020, 2017, 2014, 2010, 2006, 2005, 2000, 1995, 1992, 1990, 1985, 1980, 1975, 1970, 1966, 1961, 1956, 1951, 1945, 1940, 1935, 1930, 1920, 1909
3039 PROSPECT AVE	2020, 2017, 2014, 2010, 2006, 2005, 2000, 1995, 1992, 1990, 1985, 1980, 1975, 1970, 1966, 1961, 1956, 1951, 1945, 1940, 1935, 1930, 1920, 1909
3039 PROSPECT AVE	2020, 2017, 2014, 2010, 2006, 2005, 2000, 1995, 1992, 1990, 1985, 1980, 1975, 1970, 1966, 1961, 1956, 1951, 1945, 1940, 1930, 1925, 1920, 1909
3039 PROSPECT AVE	2020, 2017, 2014, 2010, 2006, 2005, 2000, 1995, 1992, 1990, 1985, 1980, 1975, 1970, 1966, 1961, 1956, 1951, 1945, 1940, 1935, 1925, 1920, 1909
3039 PROSPECT AVE	2020, 2017, 2014, 2010, 2006, 2005, 2000, 1995, 1992, 1990, 1985, 1980, 1975, 1970, 1966, 1961, 1956, 1951, 1945, 1935, 1930, 1925, 1920, 1909
3039 PROSPECT AVE	2020, 2017, 2014, 2010, 2006, 2005, 2000, 1995, 1992, 1990, 1985, 1980, 1975, 1970, 1966, 1961, 1956, 1945, 1940, 1935, 1930, 1925, 1920, 1909
3039 PROSPECT AVE	2020, 2017, 2014, 2010, 2006, 2005, 2000, 1995, 1992, 1990, 1985, 1980, 1975, 1970, 1966, 1961, 1956, 1951, 1940, 1935, 1930, 1925, 1920, 1909
3039 PROSPECT AVE	2020, 2017, 2014, 2010, 2006, 2005, 2000, 1995, 1992, 1990, 1985, 1980, 1975, 1970, 1966, 1961, 1956, 1951, 1945, 1940, 1935, 1930, 1925, 1909
3039 PROSPECT AVE	2020, 2017, 2014, 2010, 2006, 2005, 2000, 1995, 1992, 1990, 1985, 1980, 1975, 1966, 1961, 1956, 1951, 1945, 1940, 1935, 1930, 1925, 1920, 1909
3039 PROSPECT AVE	2020, 2017, 2014, 2010, 2006, 2005, 2000, 1995, 1992, 1990, 1985, 1980, 1970, 1966, 1961, 1956, 1951, 1945, 1940, 1935, 1930, 1925, 1920, 1909
3039 PROSPECT AVE	2020, 2017, 2014, 2010, 2006, 2005, 2000, 1995, 1992, 1990, 1985, 1975, 1970, 1966, 1961, 1956, 1951, 1945, 1940, 1935, 1930, 1925, 1920, 1909
3039 PROSPECT AVE	2020, 2017, 2014, 2010, 2006, 2005, 2000, 1995, 1992, 1990, 1980, 1975, 1970, 1966, 1961, 1956, 1951, 1945, 1940, 1935, 1930, 1925, 1920, 1909
3039 PROSPECT AVE	2020, 2017, 2014, 2010, 2006, 2005, 2000, 1995, 1992, 1990, 1985, 1980, 1975, 1970, 1966, 1961, 1951, 1945, 1940, 1935, 1930, 1925, 1920, 1909
3039 PROSPECT AVE	2020, 2017, 2014, 2010, 2006, 2005, 2000, 1995, 1992, 1990, 1985, 1980, 1975, 1970, 1966, 1956, 1951, 1945, 1940, 1935, 1930, 1925, 1920, 1909
3039 PROSPECT AVE	2020, 2017, 2014, 2010, 2006, 2005, 2000, 1995, 1992, 1990, 1985, 1980, 1975, 1970, 1961, 1956, 1951, 1945, 1940, 1935, 1930, 1925, 1920, 1909

FINDINGS

Address Researched	Address Not Identified in Research Source
3039 PROSPECT AVE	2020, 2017, 2014, 2010, 2006, 2005, 1995, 1992, 1990, 1985, 1980, 1975, 1970, 1966, 1961, 1956, 1951, 1945, 1940, 1935, 1930, 1925, 1920, 1909
3039 PROSPECT AVE	2020, 2017, 2014, 2010, 2006, 2005, 2000, 1995, 1992, 1985, 1980, 1975, 1970, 1966, 1961, 1956, 1951, 1945, 1940, 1935, 1930, 1925, 1920, 1909
3039 PROSPECT AVE	2020, 2017, 2010, 2006, 2005, 2000, 1995, 1992, 1990, 1985, 1980, 1975, 1970, 1966, 1961, 1956, 1951, 1945, 1940, 1935, 1930, 1925, 1920, 1909
3039 PROSPECT AVE	2020, 2017, 2014, 2006, 2005, 2000, 1995, 1992, 1990, 1985, 1980, 1975, 1970, 1966, 1961, 1956, 1951, 1945, 1940, 1935, 1930, 1925, 1920, 1909
3039 PROSPECT AVE	2017, 2014, 2010, 2006, 2005, 2000, 1995, 1992, 1990, 1985, 1980, 1975, 1970, 1966, 1961, 1956, 1951, 1945, 1940, 1935, 1930, 1925, 1920, 1909
3039 PROSPECT AVE	2020, 2014, 2010, 2006, 2005, 2000, 1995, 1992, 1990, 1985, 1980, 1975, 1970, 1966, 1961, 1956, 1951, 1945, 1940, 1935, 1930, 1925, 1920, 1909
3039 PROSPECT AVE	2020, 2017, 2014, 2010, 2006, 2000, 1995, 1992, 1990, 1985, 1980, 1975, 1970, 1966, 1961, 1956, 1951, 1945, 1940, 1935, 1930, 1925, 1920, 1909
3039 PROSPECT AVE	2020, 2017, 2014, 2010, 2005, 2000, 1995, 1992, 1990, 1985, 1980, 1975, 1970, 1966, 1961, 1956, 1951, 1945, 1940, 1935, 1930, 1925, 1920, 1909
3039 WABASH	2020, 2017, 2014, 2010, 2006, 2005, 2000, 1992, 1990, 1985, 1980, 1975, 1970, 1966, 1961, 1956, 1951, 1945, 1940, 1935, 1930, 1925, 1920, 1909
3039 WABASH AVE	2020, 2017, 2014, 2010, 2006, 2005, 2000, 1995, 1992, 1990, 1985, 1980, 1975, 1970, 1961, 1956, 1951, 1945, 1940, 1935, 1930, 1925, 1920, 1909
3039 WABASH AVE	2020, 2017, 2014, 2010, 2006, 2005, 2000, 1995, 1992, 1990, 1985, 1980, 1975, 1970, 1966, 1956, 1951, 1945, 1940, 1935, 1930, 1925, 1920, 1909
3039 WABASH AVE	2020, 2017, 2014, 2010, 2006, 2005, 2000, 1995, 1992, 1990, 1985, 1980, 1975, 1970, 1966, 1961, 1951, 1945, 1940, 1935, 1930, 1925, 1920, 1909
3039 WABASH AVE	2020, 2017, 2014, 2010, 2006, 2005, 2000, 1995, 1992, 1990, 1985, 1980, 1975, 1966, 1961, 1956, 1951, 1945, 1940, 1935, 1930, 1925, 1920, 1909
3039 WABASH AVE	2020, 2017, 2014, 2010, 2006, 2005, 2000, 1995, 1992, 1990, 1985, 1980, 1975, 1970, 1966, 1961, 1956, 1951, 1945, 1935, 1930, 1925, 1920, 1909
3039 WABASH AVE	2020, 2017, 2014, 2010, 2006, 2005, 2000, 1995, 1992, 1990, 1985, 1980, 1975, 1970, 1966, 1961, 1956, 1951, 1940, 1935, 1930, 1925, 1920, 1909
3039 WABASH AVE	2020, 2017, 2014, 2010, 2006, 2005, 2000, 1995, 1992, 1990, 1985, 1980, 1975, 1970, 1966, 1961, 1956, 1951, 1945, 1940, 1935, 1925, 1920, 1909
3039 WABASH AVE	2020, 2017, 2014, 2010, 2006, 2005, 2000, 1995, 1992, 1990, 1985, 1980, 1975, 1970, 1966, 1961, 1956, 1951, 1945, 1940, 1930, 1925, 1920, 1909
3039 WABASH AVE	2020, 2017, 2014, 2010, 2006, 2005, 2000, 1995, 1992, 1990, 1985, 1980, 1975, 1970, 1966, 1961, 1956, 1951, 1945, 1940, 1935, 1930, 1920, 1909
3040 PROSPECT AVE	2020, 2017, 2014, 2010, 2006, 2005, 2000, 1995, 1992, 1990, 1985, 1980, 1975, 1970, 1966, 1961, 1956, 1951, 1945, 1940, 1935, 1930, 1920, 1909
3040 PROSPECT AVE	2020, 2017, 2014, 2010, 2006, 2005, 2000, 1995, 1992, 1990, 1985, 1980, 1975, 1970, 1966, 1961, 1956, 1951, 1945, 1940, 1930, 1925, 1920, 1909
3040 PROSPECT AVE	2020, 2017, 2014, 2010, 2006, 2005, 2000, 1995, 1992, 1990, 1985, 1980, 1975, 1970, 1966, 1961, 1956, 1951, 1945, 1940, 1935, 1925, 1920, 1909
3040 PROSPECT AVE	2020, 2017, 2014, 2010, 2006, 2005, 2000, 1995, 1992, 1990, 1985, 1980, 1975, 1970, 1966, 1961, 1956, 1951, 1945, 1935, 1930, 1925, 1920, 1909

FINDINGS

Address Researched	Address Not Identified in Research Source
3040 PROSPECT AVE	2020, 2017, 2014, 2010, 2006, 2005, 2000, 1995, 1992, 1990, 1985, 1980, 1975, 1970, 1966, 1961, 1956, 1951, 1940, 1935, 1930, 1925, 1920, 1909
3040 PROSPECT AVE	2020, 2017, 2014, 2010, 2006, 2005, 2000, 1995, 1992, 1990, 1985, 1980, 1975, 1970, 1966, 1961, 1956, 1945, 1940, 1935, 1930, 1925, 1920, 1909
2703 30TH ST	2020, 2017, 2014, 2010, 2006, 2005, 2000, 1995, 1992, 1990, 1985, 1980, 1970, 1966, 1961, 1956, 1951, 1945, 1940, 1935, 1930, 1925, 1920, 1909
2703 30TH ST	2020, 2017, 2014, 2010, 2006, 2005, 2000, 1995, 1992, 1990, 1980, 1975, 1970, 1966, 1961, 1956, 1951, 1945, 1940, 1935, 1930, 1925, 1920, 1909
2703 30TH ST	2020, 2017, 2014, 2010, 2006, 2005, 1995, 1992, 1990, 1985, 1980, 1975, 1970, 1966, 1961, 1956, 1951, 1945, 1940, 1935, 1930, 1925, 1920, 1909
2703 31ST ST	2020, 2017, 2014, 2010, 2006, 2005, 2000, 1995, 1992, 1990, 1985, 1975, 1970, 1966, 1961, 1956, 1951, 1945, 1940, 1935, 1930, 1925, 1920, 1909
2703 31ST ST	2020, 2017, 2014, 2010, 2006, 2005, 2000, 1995, 1992, 1990, 1985, 1980, 1970, 1966, 1961, 1956, 1951, 1945, 1940, 1935, 1930, 1925, 1920, 1909
2703 31ST ST	2020, 2017, 2014, 2010, 2006, 2005, 2000, 1995, 1992, 1990, 1985, 1980, 1975, 1966, 1961, 1956, 1951, 1945, 1940, 1935, 1930, 1925, 1920, 1909
2703 31ST ST	2020, 2017, 2014, 2010, 2006, 2005, 2000, 1995, 1992, 1990, 1985, 1980, 1975, 1970, 1966, 1956, 1951, 1945, 1940, 1935, 1930, 1925, 1920, 1909
2703 31ST ST	2020, 2017, 2014, 2010, 2006, 2005, 2000, 1995, 1992, 1990, 1985, 1980, 1975, 1970, 1961, 1956, 1951, 1945, 1940, 1935, 1930, 1925, 1920, 1909
2703 E 30TH ST	2020, 2017, 2014, 2010, 2006, 2005, 1995, 1992, 1990, 1985, 1980, 1975, 1970, 1966, 1961, 1956, 1951, 1945, 1940, 1935, 1930, 1925, 1920, 1909
2703 E 30TH ST	2020, 2017, 2014, 2010, 2006, 2000, 1995, 1992, 1990, 1985, 1980, 1975, 1970, 1966, 1961, 1956, 1951, 1945, 1940, 1935, 1930, 1925, 1920, 1909
2703 E 30TH ST	2017, 2014, 2010, 2006, 2005, 2000, 1995, 1992, 1990, 1985, 1980, 1975, 1970, 1966, 1961, 1956, 1951, 1945, 1940, 1935, 1930, 1925, 1920, 1909
2703 E 30TH ST	2020, 2014, 2010, 2006, 2005, 2000, 1995, 1992, 1990, 1985, 1980, 1975, 1970, 1966, 1961, 1956, 1951, 1945, 1940, 1935, 1930, 1925, 1920, 1909
2703 E 30TH ST	2020, 2017, 2014, 2006, 2005, 2000, 1995, 1992, 1990, 1985, 1980, 1975, 1970, 1966, 1961, 1956, 1951, 1945, 1940, 1935, 1930, 1925, 1920, 1909
2703 E 30TH ST	2020, 2017, 2010, 2006, 2005, 2000, 1995, 1992, 1990, 1985, 1980, 1975, 1970, 1966, 1961, 1956, 1951, 1945, 1940, 1935, 1930, 1925, 1920, 1909
2703 E 30TH ST	2020, 2017, 2014, 2010, 2006, 2005, 2000, 1995, 1990, 1985, 1980, 1975, 1970, 1966, 1961, 1956, 1951, 1945, 1940, 1935, 1930, 1925, 1920, 1909
2703 E 30TH ST	2020, 2017, 2014, 2010, 2006, 2005, 2000, 1992, 1990, 1985, 1980, 1975, 1970, 1966, 1961, 1956, 1951, 1945, 1940, 1935, 1930, 1925, 1920, 1909
2704 29TH	2020, 2017, 2014, 2010, 2006, 2005, 2000, 1992, 1990, 1985, 1980, 1975, 1970, 1966, 1961, 1956, 1951, 1945, 1940, 1935, 1930, 1925, 1920, 1909
2704 29TH ST	2020, 2017, 2014, 2010, 2006, 2005, 2000, 1995, 1992, 1985, 1980, 1975, 1970, 1966, 1961, 1956, 1951, 1945, 1940, 1935, 1930, 1925, 1920, 1909
2704 29TH ST	2020, 2017, 2014, 2010, 2006, 2005, 2000, 1995, 1992, 1990, 1980, 1975, 1970, 1966, 1961, 1956, 1951, 1945, 1940, 1935, 1930, 1925, 1920, 1909
2704 29TH ST	2020, 2017, 2014, 2010, 2006, 2005, 1995, 1992, 1990, 1985, 1980, 1975, 1970, 1966, 1961, 1956, 1951, 1945, 1940, 1935, 1930, 1925, 1920, 1909

FINDINGS

Address Researched	Address Not Identified in Research Source
2704 29TH ST	2020, 2017, 2014, 2010, 2005, 2000, 1995, 1992, 1990, 1985, 1980, 1975, 1970, 1966, 1961, 1956, 1951, 1945, 1940, 1935, 1930, 1925, 1920, 1909
2704 29TH ST	2020, 2017, 2014, 2010, 2006, 2005, 2000, 1995, 1992, 1990, 1985, 1980, 1970, 1966, 1961, 1956, 1951, 1945, 1940, 1935, 1930, 1925, 1920, 1909
2704 29TH ST	2020, 2017, 2014, 2010, 2006, 2005, 2000, 1995, 1992, 1990, 1985, 1975, 1970, 1966, 1961, 1956, 1951, 1945, 1940, 1935, 1930, 1925, 1920, 1909
2704 29TH TER	2020, 2017, 2014, 2010, 2006, 2005, 2000, 1995, 1992, 1985, 1980, 1975, 1970, 1966, 1961, 1956, 1951, 1945, 1940, 1935, 1930, 1925, 1920, 1909
2704 30TH	2020, 2017, 2014, 2010, 2006, 2005, 2000, 1992, 1990, 1985, 1980, 1975, 1970, 1966, 1961, 1956, 1951, 1945, 1940, 1935, 1930, 1925, 1920, 1909
2704 30TH	2020, 2017, 2014, 2010, 2006, 2005, 2000, 1995, 1992, 1990, 1985, 1980, 1975, 1970, 1966, 1961, 1956, 1945, 1940, 1935, 1930, 1925, 1920, 1909
2704 30TH	2020, 2017, 2014, 2010, 2006, 2005, 2000, 1995, 1992, 1990, 1985, 1980, 1975, 1970, 1966, 1961, 1951, 1945, 1940, 1935, 1930, 1925, 1920, 1909
2704 30TH ST	2020, 2017, 2014, 2010, 2006, 2005, 2000, 1995, 1992, 1990, 1985, 1980, 1975, 1970, 1961, 1956, 1951, 1945, 1940, 1935, 1930, 1925, 1920, 1909
2704 30TH ST	2020, 2017, 2014, 2010, 2006, 2005, 2000, 1995, 1992, 1990, 1985, 1980, 1975, 1970, 1966, 1956, 1951, 1945, 1940, 1935, 1930, 1925, 1920, 1909
2704 30TH ST	2020, 2017, 2014, 2010, 2006, 2005, 2000, 1995, 1992, 1990, 1985, 1980, 1970, 1966, 1961, 1956, 1951, 1945, 1940, 1935, 1930, 1925, 1920, 1909
2704 30TH ST	2020, 2017, 2014, 2010, 2006, 2005, 2000, 1995, 1992, 1990, 1985, 1975, 1970, 1966, 1961, 1956, 1951, 1945, 1940, 1935, 1930, 1925, 1920, 1909
2704 30TH ST	2020, 2017, 2014, 2010, 2006, 2005, 2000, 1995, 1992, 1990, 1985, 1980, 1975, 1966, 1961, 1956, 1951, 1945, 1940, 1935, 1930, 1925, 1920, 1909
2704 30TH ST	2020, 2017, 2014, 2010, 2006, 2005, 2000, 1995, 1992, 1990, 1980, 1975, 1970, 1966, 1961, 1956, 1951, 1945, 1940, 1935, 1930, 1925, 1920, 1909
2704 30TH ST	2020, 2017, 2014, 2010, 2005, 2000, 1995, 1992, 1990, 1985, 1980, 1975, 1970, 1966, 1961, 1956, 1951, 1945, 1940, 1935, 1930, 1925, 1920, 1909
2704 30TH ST	2020, 2017, 2014, 2010, 2006, 2005, 1995, 1992, 1990, 1985, 1980, 1975, 1970, 1966, 1961, 1956, 1951, 1945, 1940, 1935, 1930, 1925, 1920, 1909
2704 31ST	2020, 2017, 2014, 2010, 2006, 2005, 2000, 1992, 1990, 1985, 1980, 1975, 1970, 1966, 1961, 1956, 1951, 1945, 1940, 1935, 1930, 1925, 1920, 1909
2704 31ST	2020, 2017, 2014, 2010, 2006, 2005, 2000, 1995, 1992, 1990, 1985, 1980, 1975, 1970, 1966, 1961, 1951, 1945, 1940, 1935, 1930, 1925, 1920, 1909
2704 31ST	2020, 2017, 2014, 2010, 2006, 2005, 2000, 1995, 1992, 1990, 1985, 1980, 1975, 1970, 1966, 1961, 1956, 1951, 1945, 1940, 1935, 1930, 1925, 1909
2704 31ST	2020, 2017, 2014, 2010, 2006, 2005, 2000, 1995, 1992, 1990, 1985, 1980, 1975, 1970, 1966, 1961, 1956, 1951, 1945, 1940, 1935, 1925, 1920, 1909
2704 31ST	2020, 2017, 2014, 2010, 2006, 2005, 2000, 1995, 1992, 1990, 1985, 1980, 1975, 1970, 1966, 1961, 1956, 1951, 1940, 1935, 1930, 1925, 1920, 1909
2704 31ST	2020, 2017, 2014, 2010, 2006, 2005, 2000, 1995, 1992, 1990, 1985, 1980, 1975, 1970, 1966, 1961, 1956, 1945, 1940, 1935, 1930, 1925, 1920, 1909
2704 31ST	2020, 2017, 2014, 2010, 2006, 2005, 2000, 1995, 1992, 1990, 1985, 1980, 1975, 1970, 1966, 1961, 1956, 1951, 1945, 1940, 1930, 1925, 1920, 1909

FINDINGS

Address Researched	Address Not Identified in Research Source
2704 31ST	2020, 2017, 2014, 2010, 2006, 2005, 2000, 1995, 1992, 1990, 1985, 1980, 1975, 1970, 1966, 1961, 1956, 1951, 1945, 1935, 1930, 1925, 1920, 1909
2704 31ST ST	2020, 2017, 2014, 2010, 2006, 2005, 2000, 1995, 1992, 1990, 1985, 1980, 1975, 1970, 1966, 1961, 1956, 1951, 1945, 1940, 1935, 1930, 1920, 1909
2704 31ST ST	2020, 2017, 2014, 2010, 2006, 2005, 2000, 1995, 1992, 1990, 1985, 1980, 1975, 1970, 1966, 1956, 1951, 1945, 1940, 1935, 1930, 1925, 1920, 1909
2704 31ST ST	2020, 2017, 2014, 2010, 2006, 2005, 2000, 1995, 1992, 1990, 1985, 1980, 1975, 1970, 1961, 1956, 1951, 1945, 1940, 1935, 1930, 1925, 1920, 1909
2704 31ST ST	2020, 2017, 2014, 2010, 2006, 2005, 2000, 1995, 1992, 1990, 1985, 1980, 1970, 1966, 1961, 1956, 1951, 1945, 1940, 1935, 1930, 1925, 1920, 1909
2704 31ST ST	2020, 2017, 2014, 2010, 2006, 2005, 2000, 1995, 1992, 1990, 1985, 1980, 1975, 1966, 1961, 1956, 1951, 1945, 1940, 1935, 1930, 1925, 1920, 1909
2704 E 29TH ST	2020, 2017, 2014, 2010, 2006, 2005, 2000, 1992, 1990, 1985, 1980, 1975, 1970, 1966, 1961, 1956, 1951, 1945, 1940, 1935, 1930, 1925, 1920, 1909
2704 E 29TH ST	2020, 2017, 2014, 2010, 2006, 2005, 2000, 1995, 1990, 1985, 1980, 1975, 1970, 1966, 1961, 1956, 1951, 1945, 1940, 1935, 1930, 1925, 1920, 1909
2704 E 29TH ST	2020, 2017, 2014, 2010, 2006, 2005, 1995, 1992, 1990, 1985, 1980, 1975, 1970, 1966, 1961, 1956, 1951, 1945, 1940, 1935, 1930, 1925, 1920, 1909
2704 E 29TH ST	2020, 2017, 2014, 2010, 2006, 2000, 1995, 1992, 1990, 1985, 1980, 1975, 1970, 1966, 1961, 1956, 1951, 1945, 1940, 1935, 1930, 1925, 1920, 1909
2704 E 29TH ST	2020, 2017, 2014, 2006, 2005, 2000, 1995, 1992, 1990, 1985, 1980, 1975, 1970, 1966, 1961, 1956, 1951, 1945, 1940, 1935, 1930, 1925, 1920, 1909
2704 E 29TH ST	2017, 2014, 2010, 2006, 2005, 2000, 1995, 1992, 1990, 1985, 1980, 1975, 1970, 1966, 1961, 1956, 1951, 1945, 1940, 1935, 1930, 1925, 1920, 1909
2704 E 29TH ST	2020, 2014, 2010, 2006, 2005, 2000, 1995, 1992, 1990, 1985, 1980, 1975, 1970, 1966, 1961, 1956, 1951, 1945, 1940, 1935, 1930, 1925, 1920, 1909
2704 E 30TH ST	2017, 2014, 2010, 2006, 2005, 2000, 1995, 1992, 1990, 1985, 1980, 1975, 1970, 1966, 1961, 1956, 1951, 1945, 1940, 1935, 1930, 1925, 1920, 1909
2704 E 30TH ST	2020, 2014, 2010, 2006, 2005, 2000, 1995, 1992, 1990, 1985, 1980, 1975, 1970, 1966, 1961, 1956, 1951, 1945, 1940, 1935, 1930, 1925, 1920, 1909
2704 E 30TH ST	2020, 2017, 2014, 2006, 2005, 2000, 1995, 1992, 1990, 1985, 1980, 1975, 1970, 1966, 1961, 1956, 1951, 1945, 1940, 1935, 1930, 1925, 1920, 1909
2704 E 30TH ST	2020, 2017, 2010, 2006, 2005, 2000, 1995, 1992, 1990, 1985, 1980, 1975, 1970, 1966, 1961, 1956, 1951, 1945, 1940, 1935, 1930, 1925, 1920, 1909
2704 E 30TH ST	2020, 2017, 2014, 2010, 2006, 2005, 1995, 1992, 1990, 1985, 1980, 1975, 1970, 1966, 1961, 1956, 1951, 1945, 1940, 1935, 1930, 1925, 1920, 1909
2704 E 30TH ST	2020, 2017, 2014, 2010, 2006, 2000, 1995, 1992, 1990, 1985, 1980, 1975, 1970, 1966, 1961, 1956, 1951, 1945, 1940, 1935, 1930, 1925, 1920, 1909
2704 E 30TH ST	2020, 2017, 2014, 2010, 2006, 2005, 2000, 1992, 1990, 1985, 1980, 1975, 1970, 1966, 1961, 1956, 1951, 1945, 1940, 1935, 1930, 1925, 1920, 1909
2705 29TH ST	2020, 2017, 2014, 2010, 2006, 2005, 2000, 1995, 1992, 1990, 1985, 1980, 1970, 1966, 1961, 1956, 1951, 1945, 1940, 1935, 1930, 1925, 1920, 1909
2706 29TH	2020, 2017, 2014, 2010, 2006, 2005, 2000, 1992, 1990, 1985, 1980, 1975, 1970, 1966, 1961, 1956, 1951, 1945, 1940, 1935, 1930, 1925, 1920, 1909

FINDINGS

Address Researched	Address Not Identified in Research Source
2706 29TH ST	2020, 2017, 2014, 2010, 2006, 2005, 2000, 1995, 1992, 1985, 1980, 1975, 1970, 1966, 1961, 1956, 1951, 1945, 1940, 1935, 1930, 1925, 1920, 1909
2706 29TH ST	2020, 2017, 2014, 2010, 2006, 2005, 2000, 1995, 1992, 1990, 1980, 1975, 1970, 1966, 1961, 1956, 1951, 1945, 1940, 1935, 1930, 1925, 1920, 1909
2706 29TH ST	2020, 2017, 2014, 2010, 2006, 2005, 1995, 1992, 1990, 1985, 1980, 1975, 1970, 1966, 1961, 1956, 1951, 1945, 1940, 1935, 1930, 1925, 1920, 1909
2706 29TH ST	2020, 2017, 2014, 2010, 2005, 2000, 1995, 1992, 1990, 1985, 1980, 1975, 1970, 1966, 1961, 1956, 1951, 1945, 1940, 1935, 1930, 1925, 1920, 1909
2706 29TH ST	2020, 2017, 2014, 2010, 2006, 2005, 2000, 1995, 1992, 1990, 1985, 1980, 1970, 1966, 1961, 1956, 1951, 1945, 1940, 1935, 1930, 1925, 1920, 1909
2706 29TH ST	2020, 2017, 2014, 2010, 2006, 2005, 2000, 1995, 1992, 1990, 1985, 1975, 1970, 1966, 1961, 1956, 1951, 1945, 1940, 1935, 1930, 1925, 1920, 1909
2706 31ST	2020, 2017, 2014, 2010, 2006, 2005, 2000, 1995, 1992, 1990, 1985, 1980, 1975, 1970, 1966, 1961, 1951, 1945, 1940, 1935, 1930, 1925, 1920, 1909
2706 31ST	2020, 2017, 2014, 2010, 2006, 2005, 2000, 1995, 1992, 1990, 1985, 1980, 1975, 1970, 1966, 1961, 1956, 1951, 1945, 1940, 1935, 1930, 1925, 1909
2706 31ST	2020, 2017, 2014, 2010, 2006, 2005, 2000, 1995, 1992, 1990, 1985, 1980, 1975, 1970, 1966, 1961, 1956, 1951, 1945, 1940, 1935, 1925, 1920, 1909
2706 31ST	2020, 2017, 2014, 2010, 2006, 2005, 2000, 1995, 1992, 1990, 1985, 1980, 1975, 1970, 1966, 1961, 1956, 1951, 1945, 1935, 1930, 1925, 1920, 1909
2706 31ST	2020, 2017, 2014, 2010, 2006, 2005, 2000, 1995, 1992, 1990, 1985, 1980, 1975, 1970, 1966, 1961, 1956, 1951, 1945, 1940, 1930, 1925, 1920, 1909
2706 31ST	2020, 2017, 2014, 2010, 2006, 2005, 2000, 1995, 1992, 1990, 1985, 1980, 1975, 1970, 1966, 1961, 1956, 1945, 1940, 1935, 1930, 1925, 1920, 1909
2706 31ST	2020, 2017, 2014, 2010, 2006, 2005, 2000, 1995, 1992, 1990, 1985, 1980, 1975, 1970, 1966, 1961, 1956, 1951, 1940, 1935, 1930, 1925, 1920, 1909
2706 31ST ST	2020, 2017, 2014, 2010, 2006, 2005, 2000, 1995, 1992, 1990, 1985, 1980, 1975, 1970, 1966, 1961, 1956, 1951, 1945, 1940, 1935, 1930, 1920, 1909
2706 31ST ST	2020, 2017, 2014, 2010, 2006, 2005, 2000, 1995, 1992, 1990, 1985, 1980, 1975, 1970, 1961, 1956, 1951, 1945, 1940, 1935, 1930, 1925, 1920, 1909
2706 31ST ST	2020, 2017, 2014, 2010, 2006, 2005, 2000, 1995, 1992, 1990, 1985, 1980, 1975, 1970, 1966, 1956, 1951, 1945, 1940, 1935, 1930, 1925, 1920, 1909
2706 31ST ST	2020, 2017, 2014, 2010, 2006, 2005, 2000, 1995, 1992, 1990, 1985, 1980, 1975, 1966, 1961, 1956, 1951, 1945, 1940, 1935, 1930, 1925, 1920, 1909
2706 31ST ST	2020, 2017, 2014, 2010, 2006, 2005, 2000, 1995, 1992, 1990, 1985, 1980, 1970, 1966, 1961, 1956, 1951, 1945, 1940, 1935, 1930, 1925, 1920, 1909
2706 E 29TH ST	2020, 2017, 2014, 2010, 2006, 2000, 1995, 1992, 1990, 1985, 1980, 1975, 1970, 1966, 1961, 1956, 1951, 1945, 1940, 1935, 1930, 1925, 1920, 1909
2706 E 29TH ST	2020, 2017, 2014, 2006, 2005, 2000, 1995, 1992, 1990, 1985, 1980, 1975, 1970, 1966, 1961, 1956, 1951, 1945, 1940, 1935, 1930, 1925, 1920, 1909
2706 E 29TH ST	2020, 2017, 2010, 2006, 2005, 2000, 1995, 1992, 1990, 1985, 1980, 1975, 1970, 1966, 1961, 1956, 1951, 1945, 1940, 1935, 1930, 1925, 1920, 1909
2706 E 29TH ST	2017, 2014, 2010, 2006, 2005, 2000, 1995, 1992, 1990, 1985, 1980, 1975, 1970, 1966, 1961, 1956, 1951, 1945, 1940, 1935, 1930, 1925, 1920, 1909

FINDINGS

Address Researched	Address Not Identified in Research Source
2706 E 29TH ST	2020, 2014, 2010, 2006, 2005, 2000, 1995, 1992, 1990, 1985, 1980, 1975, 1970, 1966, 1961, 1956, 1951, 1945, 1940, 1935, 1930, 1925, 1920, 1909
2706 E 29TH ST	2020, 2017, 2014, 2010, 2006, 2005, 2000, 1995, 1990, 1985, 1980, 1975, 1970, 1966, 1961, 1956, 1951, 1945, 1940, 1935, 1930, 1925, 1920, 1909
2706 E 29TH ST	2020, 2017, 2014, 2010, 2006, 2005, 2000, 1992, 1990, 1985, 1980, 1975, 1970, 1966, 1961, 1956, 1951, 1945, 1940, 1935, 1930, 1925, 1920, 1909
2708 29TH	2020, 2017, 2014, 2010, 2006, 2005, 2000, 1992, 1990, 1985, 1980, 1975, 1970, 1966, 1961, 1956, 1951, 1945, 1940, 1935, 1930, 1925, 1920, 1909
2708 29TH ST	2020, 2017, 2014, 2010, 2006, 2005, 2000, 1995, 1992, 1985, 1980, 1975, 1970, 1966, 1961, 1956, 1951, 1945, 1940, 1935, 1930, 1925, 1920, 1909
2708 29TH ST	2020, 2017, 2014, 2010, 2006, 2005, 2000, 1995, 1992, 1990, 1980, 1975, 1970, 1966, 1961, 1956, 1951, 1945, 1940, 1935, 1930, 1925, 1920, 1909
2708 29TH ST	2020, 2017, 2014, 2010, 2005, 2000, 1995, 1992, 1990, 1985, 1980, 1975, 1970, 1966, 1961, 1956, 1951, 1945, 1940, 1935, 1930, 1925, 1920, 1909
2708 29TH ST	2020, 2017, 2014, 2010, 2006, 2005, 2000, 1995, 1992, 1990, 1985, 1975, 1970, 1966, 1961, 1956, 1951, 1945, 1940, 1935, 1930, 1925, 1920, 1909
2708 29TH ST	2020, 2017, 2014, 2010, 2006, 2005, 2000, 1995, 1992, 1990, 1985, 1980, 1970, 1966, 1961, 1956, 1951, 1945, 1940, 1935, 1930, 1925, 1920, 1909
2708 29TH TER	2020, 2017, 2014, 2010, 2006, 2005, 2000, 1995, 1992, 1985, 1980, 1975, 1970, 1966, 1961, 1956, 1951, 1945, 1940, 1935, 1930, 1925, 1920, 1909
2708 30TH	2020, 2017, 2014, 2010, 2006, 2005, 2000, 1992, 1990, 1985, 1980, 1975, 1970, 1966, 1961, 1956, 1951, 1945, 1940, 1935, 1930, 1925, 1920, 1909
2708 30TH	2020, 2017, 2014, 2010, 2006, 2005, 2000, 1995, 1992, 1990, 1985, 1980, 1975, 1970, 1966, 1961, 1951, 1945, 1940, 1935, 1930, 1925, 1920, 1909
2708 30TH	2020, 2017, 2014, 2010, 2006, 2005, 2000, 1995, 1992, 1990, 1985, 1980, 1975, 1970, 1966, 1961, 1956, 1945, 1940, 1935, 1930, 1925, 1920, 1909
2708 30TH ST	2020, 2017, 2014, 2010, 2006, 2005, 2000, 1995, 1992, 1990, 1985, 1980, 1975, 1970, 1966, 1956, 1951, 1945, 1940, 1935, 1930, 1925, 1920, 1909
2708 30TH ST	2020, 2017, 2014, 2010, 2006, 2005, 2000, 1995, 1992, 1990, 1985, 1980, 1975, 1970, 1961, 1956, 1951, 1945, 1940, 1935, 1930, 1925, 1920, 1909
2708 30TH ST	2020, 2017, 2014, 2010, 2006, 2005, 2000, 1995, 1992, 1990, 1985, 1980, 1970, 1966, 1961, 1956, 1951, 1945, 1940, 1935, 1930, 1925, 1920, 1909
2708 30TH ST	2020, 2017, 2014, 2010, 2006, 2005, 2000, 1995, 1992, 1990, 1985, 1975, 1970, 1966, 1961, 1956, 1951, 1945, 1940, 1935, 1930, 1925, 1920, 1909
2708 30TH ST	2020, 2017, 2014, 2010, 2006, 2005, 2000, 1995, 1992, 1990, 1985, 1980, 1975, 1966, 1961, 1956, 1951, 1945, 1940, 1935, 1930, 1925, 1920, 1909
2708 30TH ST	2020, 2017, 2014, 2010, 2006, 2005, 2000, 1995, 1992, 1990, 1980, 1975, 1970, 1966, 1961, 1956, 1951, 1945, 1940, 1935, 1930, 1925, 1920, 1909
2708 30TH ST	2020, 2017, 2014, 2010, 2005, 2000, 1995, 1992, 1990, 1985, 1980, 1975, 1970, 1966, 1961, 1956, 1951, 1945, 1940, 1935, 1930, 1925, 1920, 1909
2708 30TH ST	2020, 2017, 2014, 2010, 2006, 2005, 1995, 1992, 1990, 1985, 1980, 1975, 1970, 1966, 1961, 1956, 1951, 1945, 1940, 1935, 1930, 1925, 1920, 1909
2708 31ST	2020, 2017, 2014, 2010, 2006, 2005, 2000, 1995, 1992, 1990, 1985, 1980, 1975, 1970, 1966, 1961, 1951, 1945, 1940, 1935, 1930, 1925, 1920, 1909

FINDINGS

Address Researched	Address Not Identified in Research Source
2708 31ST	2020, 2017, 2014, 2010, 2006, 2005, 2000, 1995, 1992, 1990, 1985, 1980, 1975, 1970, 1966, 1961, 1956, 1951, 1945, 1940, 1935, 1930, 1925, 1909
2708 31ST	2020, 2017, 2014, 2010, 2006, 2005, 2000, 1995, 1992, 1990, 1985, 1980, 1975, 1970, 1966, 1961, 1956, 1951, 1945, 1940, 1935, 1925, 1920, 1909
2708 31ST	2020, 2017, 2014, 2010, 2006, 2005, 2000, 1995, 1992, 1990, 1985, 1980, 1975, 1970, 1966, 1961, 1956, 1951, 1940, 1935, 1930, 1925, 1920, 1909
2708 31ST	2020, 2017, 2014, 2010, 2006, 2005, 2000, 1995, 1992, 1990, 1985, 1980, 1975, 1970, 1966, 1961, 1956, 1945, 1940, 1935, 1930, 1925, 1920, 1909
2708 31ST	2020, 2017, 2014, 2010, 2006, 2005, 2000, 1995, 1992, 1990, 1985, 1980, 1975, 1970, 1966, 1961, 1956, 1951, 1945, 1940, 1930, 1925, 1920, 1909
2708 31ST	2020, 2017, 2014, 2010, 2006, 2005, 2000, 1995, 1992, 1990, 1985, 1980, 1975, 1970, 1966, 1961, 1956, 1951, 1945, 1935, 1930, 1925, 1920, 1909
2708 31ST ST	2020, 2017, 2014, 2010, 2006, 2005, 2000, 1995, 1992, 1990, 1985, 1980, 1975, 1970, 1966, 1961, 1956, 1951, 1945, 1940, 1935, 1930, 1920, 1909
2708 31ST ST	2020, 2017, 2014, 2010, 2006, 2005, 2000, 1995, 1992, 1990, 1985, 1980, 1975, 1970, 1966, 1956, 1951, 1945, 1940, 1935, 1930, 1925, 1920, 1909
2708 E 29TH ST	2020, 2017, 2014, 2010, 2006, 2005, 1995, 1992, 1990, 1985, 1980, 1975, 1970, 1966, 1961, 1956, 1951, 1945, 1940, 1935, 1930, 1925, 1920, 1909
2708 E 29TH ST	2020, 2017, 2014, 2010, 2006, 2000, 1995, 1992, 1990, 1985, 1980, 1975, 1970, 1966, 1961, 1956, 1951, 1945, 1940, 1935, 1930, 1925, 1920, 1909
2708 E 29TH ST	2020, 2014, 2010, 2006, 2005, 2000, 1995, 1992, 1990, 1985, 1980, 1975, 1970, 1966, 1961, 1956, 1951, 1945, 1940, 1935, 1930, 1925, 1920, 1909
2708 E 29TH ST	2020, 2017, 2010, 2006, 2005, 2000, 1995, 1992, 1990, 1985, 1980, 1975, 1970, 1966, 1961, 1956, 1951, 1945, 1940, 1935, 1930, 1925, 1920, 1909
2708 E 29TH ST	2020, 2017, 2014, 2006, 2005, 2000, 1995, 1992, 1990, 1985, 1980, 1975, 1970, 1966, 1961, 1956, 1951, 1945, 1940, 1935, 1930, 1925, 1920, 1909
2708 E 29TH ST	2020, 2017, 2014, 2010, 2006, 2005, 2000, 1995, 1990, 1985, 1980, 1975, 1970, 1966, 1961, 1956, 1951, 1945, 1940, 1935, 1930, 1925, 1920, 1909
2708 E 30TH ST	2020, 2017, 2014, 2010, 2006, 2005, 2000, 1995, 1990, 1985, 1980, 1975, 1970, 1966, 1961, 1956, 1951, 1945, 1940, 1935, 1930, 1925, 1920, 1909
2708 E 30TH ST	2020, 2017, 2014, 2010, 2006, 2005, 2000, 1992, 1990, 1985, 1980, 1975, 1970, 1966, 1961, 1956, 1951, 1945, 1940, 1935, 1930, 1925, 1920, 1909
2708 E 30TH ST	2020, 2017, 2014, 2006, 2005, 2000, 1995, 1992, 1990, 1985, 1980, 1975, 1970, 1966, 1961, 1956, 1951, 1945, 1940, 1935, 1930, 1925, 1920, 1909
2708 E 30TH ST	2020, 2017, 2010, 2006, 2005, 2000, 1995, 1992, 1990, 1985, 1980, 1975, 1970, 1966, 1961, 1956, 1951, 1945, 1940, 1935, 1930, 1925, 1920, 1909
2708 E 30TH ST	2020, 2014, 2010, 2006, 2005, 2000, 1995, 1992, 1990, 1985, 1980, 1975, 1970, 1966, 1961, 1956, 1951, 1945, 1940, 1935, 1930, 1925, 1920, 1909
2708 E 30TH ST	2017, 2014, 2010, 2006, 2005, 2000, 1995, 1992, 1990, 1985, 1980, 1975, 1970, 1966, 1961, 1956, 1951, 1945, 1940, 1935, 1930, 1925, 1920, 1909
2708 E 30TH ST	2020, 2017, 2014, 2010, 2006, 2000, 1995, 1992, 1990, 1985, 1980, 1975, 1970, 1966, 1961, 1956, 1951, 1945, 1940, 1935, 1930, 1925, 1920, 1909
2709 30TH	2020, 2017, 2014, 2010, 2006, 2005, 2000, 1992, 1990, 1985, 1980, 1975, 1970, 1966, 1961, 1956, 1951, 1945, 1940, 1935, 1930, 1925, 1920, 1909

FINDINGS

Address Researched	Address Not Identified in Research Source
2709 30TH	2020, 2017, 2014, 2010, 2006, 2005, 2000, 1995, 1992, 1990, 1985, 1980, 1975, 1970, 1966, 1961, 1951, 1945, 1940, 1935, 1930, 1925, 1920, 1909
2709 30TH	2020, 2017, 2014, 2010, 2006, 2005, 2000, 1995, 1992, 1990, 1985, 1980, 1975, 1970, 1966, 1961, 1956, 1945, 1940, 1935, 1930, 1925, 1920, 1909
2709 30TH	2020, 2017, 2014, 2010, 2006, 2005, 2000, 1995, 1992, 1990, 1985, 1980, 1975, 1970, 1966, 1961, 1956, 1951, 1945, 1940, 1935, 1930, 1925, 1909
2709 30TH	2020, 2017, 2014, 2010, 2006, 2005, 2000, 1995, 1992, 1990, 1985, 1980, 1975, 1970, 1966, 1961, 1956, 1951, 1945, 1940, 1935, 1925, 1920, 1909
2709 30TH	2020, 2017, 2014, 2010, 2006, 2005, 2000, 1995, 1992, 1990, 1985, 1980, 1975, 1970, 1966, 1961, 1956, 1951, 1945, 1935, 1930, 1925, 1920, 1909
2709 30TH	2020, 2017, 2014, 2010, 2006, 2005, 2000, 1995, 1992, 1990, 1985, 1980, 1975, 1970, 1966, 1961, 1956, 1951, 1945, 1940, 1930, 1925, 1920, 1909
2709 30TH	2020, 2017, 2014, 2010, 2006, 2005, 2000, 1995, 1992, 1990, 1985, 1980, 1975, 1970, 1966, 1961, 1956, 1951, 1940, 1935, 1930, 1925, 1920, 1909
2709 30TH ST	2020, 2017, 2014, 2010, 2006, 2005, 2000, 1995, 1992, 1990, 1985, 1980, 1975, 1970, 1966, 1961, 1956, 1951, 1945, 1940, 1935, 1930, 1920, 1909
2709 30TH ST	2020, 2017, 2014, 2010, 2006, 2005, 2000, 1995, 1992, 1990, 1985, 1980, 1975, 1970, 1966, 1956, 1951, 1945, 1940, 1935, 1930, 1925, 1920, 1909
2709 30TH ST	2020, 2017, 2014, 2010, 2006, 2005, 2000, 1995, 1992, 1990, 1985, 1980, 1975, 1970, 1961, 1956, 1951, 1945, 1940, 1935, 1930, 1925, 1920, 1909
2709 30TH ST	2020, 2017, 2014, 2010, 2006, 2005, 2000, 1995, 1992, 1990, 1985, 1980, 1975, 1966, 1961, 1956, 1951, 1945, 1940, 1935, 1930, 1925, 1920, 1909
2709 30TH ST	2020, 2017, 2014, 2010, 2006, 2005, 2000, 1995, 1992, 1990, 1985, 1975, 1970, 1966, 1961, 1956, 1951, 1945, 1940, 1935, 1930, 1925, 1920, 1909
2709 30TH ST	2020, 2017, 2014, 2010, 2006, 2005, 2000, 1995, 1992, 1990, 1985, 1980, 1970, 1966, 1961, 1956, 1951, 1945, 1940, 1935, 1930, 1925, 1920, 1909
2709 E 29TH ST	2020, 2017, 2014, 2010, 2006, 2005, 2000, 1995, 1990, 1985, 1980, 1975, 1970, 1966, 1961, 1956, 1951, 1945, 1940, 1935, 1930, 1925, 1920, 1909
2710 29TH	2020, 2017, 2014, 2010, 2006, 2005, 2000, 1992, 1990, 1985, 1980, 1975, 1970, 1966, 1961, 1956, 1951, 1945, 1940, 1935, 1930, 1925, 1920, 1909
2710 29TH ST	2020, 2017, 2014, 2010, 2006, 2005, 2000, 1995, 1992, 1985, 1980, 1975, 1970, 1966, 1961, 1956, 1951, 1945, 1940, 1935, 1930, 1925, 1920, 1909
2710 29TH ST	2020, 2017, 2014, 2010, 2006, 2005, 2000, 1995, 1992, 1990, 1980, 1975, 1970, 1966, 1961, 1956, 1951, 1945, 1940, 1935, 1930, 1925, 1920, 1909
2710 29TH ST	2020, 2017, 2014, 2010, 2006, 2005, 1995, 1992, 1990, 1985, 1980, 1975, 1970, 1966, 1961, 1956, 1951, 1945, 1940, 1935, 1930, 1925, 1920, 1909
2710 29TH ST	2020, 2017, 2014, 2010, 2005, 2000, 1995, 1992, 1990, 1985, 1980, 1975, 1970, 1966, 1961, 1956, 1951, 1945, 1940, 1935, 1930, 1925, 1920, 1909
2710 29TH ST	2020, 2017, 2014, 2010, 2006, 2005, 2000, 1995, 1992, 1990, 1985, 1980, 1970, 1966, 1961, 1956, 1951, 1945, 1940, 1935, 1930, 1925, 1920, 1909
2710 29TH ST	2020, 2017, 2014, 2010, 2006, 2005, 2000, 1995, 1992, 1990, 1985, 1975, 1970, 1966, 1961, 1956, 1951, 1945, 1940, 1935, 1930, 1925, 1920, 1909
2710 31ST ST	2020, 2017, 2014, 2010, 2006, 2005, 2000, 1995, 1992, 1990, 1985, 1975, 1970, 1966, 1961, 1956, 1951, 1945, 1940, 1935, 1930, 1925, 1920, 1909

FINDINGS

Address Researched	Address Not Identified in Research Source
2710 31ST ST	2020, 2017, 2014, 2010, 2006, 2005, 2000, 1995, 1992, 1990, 1985, 1980, 1970, 1966, 1961, 1956, 1951, 1945, 1940, 1935, 1930, 1925, 1920, 1909
2710 31ST ST	2020, 2017, 2014, 2010, 2006, 2005, 2000, 1995, 1992, 1990, 1985, 1980, 1975, 1966, 1961, 1956, 1951, 1945, 1940, 1935, 1930, 1925, 1920, 1909
2710 31ST ST	2020, 2017, 2014, 2010, 2006, 2005, 2000, 1995, 1992, 1990, 1985, 1980, 1975, 1970, 1961, 1956, 1951, 1945, 1940, 1935, 1930, 1925, 1920, 1909
2710 31ST ST	2020, 2017, 2014, 2010, 2006, 2005, 2000, 1995, 1992, 1990, 1985, 1980, 1975, 1970, 1966, 1956, 1951, 1945, 1940, 1935, 1930, 1925, 1920, 1909
2710 31ST ST	2020, 2017, 2014, 2010, 2006, 2005, 2000, 1995, 1992, 1990, 1980, 1975, 1970, 1966, 1961, 1956, 1951, 1945, 1940, 1935, 1930, 1925, 1920, 1909
2710 E 29TH ST	2020, 2017, 2014, 2010, 2006, 2005, 2000, 1995, 1990, 1985, 1980, 1975, 1970, 1966, 1961, 1956, 1951, 1945, 1940, 1935, 1930, 1925, 1920, 1909
2710 E 29TH ST	2020, 2017, 2014, 2010, 2006, 2005, 2000, 1992, 1990, 1985, 1980, 1975, 1970, 1966, 1961, 1956, 1951, 1945, 1940, 1935, 1930, 1925, 1920, 1909
2710 E 29TH ST	2020, 2017, 2014, 2010, 2006, 2000, 1995, 1992, 1990, 1985, 1980, 1975, 1970, 1966, 1961, 1956, 1951, 1945, 1940, 1935, 1930, 1925, 1920, 1909
2710 E 29TH ST	2020, 2017, 2014, 2010, 2006, 2005, 1995, 1992, 1990, 1985, 1980, 1975, 1970, 1966, 1961, 1956, 1951, 1945, 1940, 1935, 1930, 1925, 1920, 1909
2710 E 29TH ST	2020, 2014, 2010, 2006, 2005, 2000, 1995, 1992, 1990, 1985, 1980, 1975, 1970, 1966, 1961, 1956, 1951, 1945, 1940, 1935, 1930, 1925, 1920, 1909
2710 E 29TH ST	2020, 2017, 2010, 2006, 2005, 2000, 1995, 1992, 1990, 1985, 1980, 1975, 1970, 1966, 1961, 1956, 1951, 1945, 1940, 1935, 1930, 1925, 1920, 1909
2711 30TH	2020, 2017, 2014, 2010, 2006, 2005, 2000, 1995, 1992, 1990, 1985, 1980, 1975, 1970, 1966, 1961, 1956, 1951, 1945, 1940, 1935, 1925, 1920, 1909
2711 30TH	2020, 2017, 2014, 2010, 2006, 2005, 2000, 1995, 1992, 1990, 1985, 1980, 1975, 1970, 1966, 1961, 1956, 1951, 1945, 1940, 1930, 1925, 1920, 1909
2712 29TH	2020, 2017, 2014, 2010, 2006, 2005, 2000, 1992, 1990, 1985, 1980, 1975, 1970, 1966, 1961, 1956, 1951, 1945, 1940, 1935, 1930, 1925, 1920, 1909
2712 29TH ST	2020, 2017, 2014, 2010, 2006, 2005, 2000, 1995, 1992, 1985, 1980, 1975, 1970, 1966, 1961, 1956, 1951, 1945, 1940, 1935, 1930, 1925, 1920, 1909
2712 29TH ST	2020, 2017, 2014, 2010, 2006, 2005, 2000, 1995, 1992, 1990, 1980, 1975, 1970, 1966, 1961, 1956, 1951, 1945, 1940, 1935, 1930, 1925, 1920, 1909
2712 29TH ST	2020, 2017, 2014, 2010, 2006, 2005, 1995, 1992, 1990, 1985, 1980, 1975, 1970, 1966, 1961, 1956, 1951, 1945, 1940, 1935, 1930, 1925, 1920, 1909
2712 29TH ST	2020, 2017, 2014, 2010, 2005, 2000, 1995, 1992, 1990, 1985, 1980, 1975, 1970, 1966, 1961, 1956, 1951, 1945, 1940, 1935, 1930, 1925, 1920, 1909
2712 29TH ST	2020, 2017, 2014, 2010, 2006, 2005, 2000, 1995, 1992, 1990, 1985, 1975, 1970, 1966, 1961, 1956, 1951, 1945, 1940, 1935, 1930, 1925, 1920, 1909
2712 29TH ST	2020, 2017, 2014, 2010, 2006, 2005, 2000, 1995, 1992, 1990, 1985, 1980, 1970, 1966, 1961, 1956, 1951, 1945, 1940, 1935, 1930, 1925, 1920, 1909
2712 29TH TER	2020, 2017, 2014, 2010, 2006, 2005, 2000, 1995, 1992, 1985, 1980, 1975, 1970, 1966, 1961, 1956, 1951, 1945, 1940, 1935, 1930, 1925, 1920, 1909
2712 30TH	2020, 2017, 2014, 2010, 2006, 2005, 2000, 1992, 1990, 1985, 1980, 1975, 1970, 1966, 1961, 1956, 1951, 1945, 1940, 1935, 1930, 1925, 1920, 1909

FINDINGS

Address Researched	Address Not Identified in Research Source
2712 30TH	2020, 2017, 2014, 2010, 2006, 2005, 2000, 1995, 1992, 1990, 1985, 1980, 1975, 1970, 1966, 1961, 1956, 1945, 1940, 1935, 1930, 1925, 1920, 1909
2712 30TH	2020, 2017, 2014, 2010, 2006, 2005, 2000, 1995, 1992, 1990, 1985, 1980, 1975, 1970, 1966, 1961, 1951, 1945, 1940, 1935, 1930, 1925, 1920, 1909
2712 30TH ST	2020, 2017, 2014, 2010, 2006, 2005, 2000, 1995, 1992, 1990, 1985, 1980, 1975, 1970, 1966, 1956, 1951, 1945, 1940, 1935, 1930, 1925, 1920, 1909
2712 30TH ST	2020, 2017, 2014, 2010, 2006, 2005, 2000, 1995, 1992, 1990, 1985, 1980, 1975, 1970, 1961, 1956, 1951, 1945, 1940, 1935, 1930, 1925, 1920, 1909
2712 30TH ST	2020, 2017, 2014, 2010, 2006, 2005, 2000, 1995, 1992, 1990, 1985, 1980, 1970, 1966, 1961, 1956, 1951, 1945, 1940, 1935, 1930, 1925, 1920, 1909
2712 30TH ST	2020, 2017, 2014, 2010, 2006, 2005, 2000, 1995, 1992, 1990, 1985, 1975, 1970, 1966, 1961, 1956, 1951, 1945, 1940, 1935, 1930, 1925, 1920, 1909
2712 30TH ST	2020, 2017, 2014, 2010, 2006, 2005, 2000, 1995, 1992, 1990, 1985, 1980, 1975, 1966, 1961, 1956, 1951, 1945, 1940, 1935, 1930, 1925, 1920, 1909
2712 30TH ST	2020, 2017, 2014, 2010, 2006, 2005, 2000, 1995, 1992, 1990, 1980, 1975, 1970, 1966, 1961, 1956, 1951, 1945, 1940, 1935, 1930, 1925, 1920, 1909
2712 30TH ST	2020, 2017, 2014, 2010, 2006, 2005, 1995, 1992, 1990, 1985, 1980, 1975, 1970, 1966, 1961, 1956, 1951, 1945, 1940, 1935, 1930, 1925, 1920, 1909
2712 E 29TH ST	2020, 2017, 2014, 2010, 2006, 2005, 1995, 1992, 1990, 1985, 1980, 1975, 1970, 1966, 1961, 1956, 1951, 1945, 1940, 1935, 1930, 1925, 1920, 1909
2712 E 29TH ST	2020, 2017, 2014, 2010, 2006, 2000, 1995, 1992, 1990, 1985, 1980, 1975, 1970, 1966, 1961, 1956, 1951, 1945, 1940, 1935, 1930, 1925, 1920, 1909
2712 E 29TH ST	2020, 2017, 2010, 2006, 2005, 2000, 1995, 1992, 1990, 1985, 1980, 1975, 1970, 1966, 1961, 1956, 1951, 1945, 1940, 1935, 1930, 1925, 1920, 1909
2712 E 29TH ST	2020, 2014, 2010, 2006, 2005, 2000, 1995, 1992, 1990, 1985, 1980, 1975, 1970, 1966, 1961, 1956, 1951, 1945, 1940, 1935, 1930, 1925, 1920, 1909
2712 E 29TH ST	2017, 2014, 2010, 2006, 2005, 2000, 1995, 1992, 1990, 1985, 1980, 1975, 1970, 1966, 1961, 1956, 1951, 1945, 1940, 1935, 1930, 1925, 1920, 1909
2712 E 29TH ST	2020, 2017, 2014, 2006, 2005, 2000, 1995, 1992, 1990, 1985, 1980, 1975, 1970, 1966, 1961, 1956, 1951, 1945, 1940, 1935, 1930, 1925, 1920, 1909
2712 E 29TH ST	2020, 2017, 2014, 2010, 2006, 2005, 2000, 1992, 1990, 1985, 1980, 1975, 1970, 1966, 1961, 1956, 1951, 1945, 1940, 1935, 1930, 1925, 1920, 1909
2712 E 30TH ST	2020, 2017, 2014, 2010, 2006, 2005, 2000, 1992, 1990, 1985, 1980, 1975, 1970, 1966, 1961, 1956, 1951, 1945, 1940, 1935, 1930, 1925, 1920, 1909
2712 E 30TH ST	2020, 2017, 2014, 2010, 2006, 2005, 2000, 1995, 1990, 1985, 1980, 1975, 1970, 1966, 1961, 1956, 1951, 1945, 1940, 1935, 1930, 1925, 1920, 1909
2712 E 30TH ST	2020, 2017, 2014, 2010, 2006, 2005, 1995, 1992, 1990, 1985, 1980, 1975, 1970, 1966, 1961, 1956, 1951, 1945, 1940, 1935, 1930, 1925, 1920, 1909
2713 31ST	2020, 2017, 2014, 2010, 2006, 2005, 2000, 1992, 1990, 1985, 1980, 1975, 1970, 1966, 1961, 1956, 1951, 1945, 1940, 1935, 1930, 1925, 1920, 1909
2713 31ST	2020, 2017, 2014, 2010, 2006, 2005, 2000, 1995, 1992, 1990, 1985, 1980, 1975, 1970, 1966, 1961, 1951, 1945, 1940, 1935, 1930, 1925, 1920, 1909
2713 31ST	2020, 2017, 2014, 2010, 2006, 2005, 2000, 1995, 1992, 1990, 1985, 1980, 1975, 1970, 1966, 1961, 1956, 1951, 1945, 1940, 1930, 1925, 1920, 1909

FINDINGS

Address Researched	Address Not Identified in Research Source
2713 31ST	2020, 2017, 2014, 2010, 2006, 2005, 2000, 1995, 1992, 1990, 1985, 1980, 1975, 1970, 1966, 1961, 1956, 1951, 1945, 1935, 1930, 1925, 1920, 1909
2713 31ST	2020, 2017, 2014, 2010, 2006, 2005, 2000, 1995, 1992, 1990, 1985, 1980, 1975, 1970, 1966, 1961, 1956, 1951, 1940, 1935, 1930, 1925, 1920, 1909
2713 31ST	2020, 2017, 2014, 2010, 2006, 2005, 2000, 1995, 1992, 1990, 1985, 1980, 1975, 1970, 1966, 1961, 1956, 1945, 1940, 1935, 1930, 1925, 1920, 1909
2713 31ST ST	2020, 2017, 2014, 2010, 2006, 2005, 2000, 1995, 1992, 1990, 1985, 1980, 1975, 1970, 1961, 1956, 1951, 1945, 1940, 1935, 1930, 1925, 1920, 1909
2713 31ST ST	2020, 2017, 2014, 2010, 2006, 2005, 2000, 1995, 1992, 1990, 1985, 1980, 1975, 1970, 1966, 1956, 1951, 1945, 1940, 1935, 1930, 1925, 1920, 1909
2713 31ST ST	2020, 2017, 2014, 2010, 2006, 2005, 2000, 1995, 1992, 1990, 1985, 1980, 1970, 1966, 1961, 1956, 1951, 1945, 1940, 1935, 1930, 1925, 1920, 1909
2713 31ST ST	2020, 2017, 2014, 2010, 2006, 2005, 2000, 1995, 1992, 1990, 1985, 1980, 1975, 1966, 1961, 1956, 1951, 1945, 1940, 1935, 1930, 1925, 1920, 1909
2713 31ST ST	2020, 2017, 2014, 2010, 2006, 2005, 2000, 1995, 1992, 1990, 1985, 1975, 1970, 1966, 1961, 1956, 1951, 1945, 1940, 1935, 1930, 1925, 1920, 1909
2713 31ST ST	2020, 2017, 2014, 2010, 2006, 2005, 1995, 1992, 1990, 1985, 1980, 1975, 1970, 1966, 1961, 1956, 1951, 1945, 1940, 1935, 1930, 1925, 1920, 1909
2713 31ST ST	2020, 2017, 2014, 2010, 2006, 2005, 2000, 1995, 1992, 1990, 1980, 1975, 1970, 1966, 1961, 1956, 1951, 1945, 1940, 1935, 1930, 1925, 1920, 1909
2713 31ST ST	2020, 2017, 2014, 2010, 2006, 2005, 2000, 1995, 1992, 1985, 1980, 1975, 1970, 1966, 1961, 1956, 1951, 1945, 1940, 1935, 1930, 1925, 1920, 1909
2714 29TH	2020, 2017, 2014, 2010, 2006, 2005, 2000, 1992, 1990, 1985, 1980, 1975, 1970, 1966, 1961, 1956, 1951, 1945, 1940, 1935, 1930, 1925, 1920, 1909
2714 29TH ST	2020, 2017, 2014, 2010, 2006, 2005, 2000, 1995, 1992, 1990, 1980, 1975, 1970, 1966, 1961, 1956, 1951, 1945, 1940, 1935, 1930, 1925, 1920, 1909
2714 29TH ST	2020, 2017, 2014, 2010, 2006, 2005, 2000, 1995, 1992, 1985, 1980, 1975, 1970, 1966, 1961, 1956, 1951, 1945, 1940, 1935, 1930, 1925, 1920, 1909
2714 29TH ST	2020, 2017, 2014, 2010, 2006, 2005, 1995, 1992, 1990, 1985, 1980, 1975, 1970, 1966, 1961, 1956, 1951, 1945, 1940, 1935, 1930, 1925, 1920, 1909
2714 29TH ST	2020, 2017, 2014, 2010, 2005, 2000, 1995, 1992, 1990, 1985, 1980, 1975, 1970, 1966, 1961, 1956, 1951, 1945, 1940, 1935, 1930, 1925, 1920, 1909
2714 29TH ST	2020, 2017, 2014, 2010, 2006, 2005, 2000, 1995, 1992, 1990, 1985, 1980, 1970, 1966, 1961, 1956, 1951, 1945, 1940, 1935, 1930, 1925, 1920, 1909
2714 29TH ST	2020, 2017, 2014, 2010, 2006, 2005, 2000, 1995, 1992, 1990, 1985, 1975, 1970, 1966, 1961, 1956, 1951, 1945, 1940, 1935, 1930, 1925, 1920, 1909
2714 29TH TER	2020, 2017, 2014, 2010, 2006, 2005, 2000, 1995, 1992, 1985, 1980, 1975, 1970, 1966, 1961, 1956, 1951, 1945, 1940, 1935, 1930, 1925, 1920, 1909
2714 30TH	2020, 2017, 2014, 2010, 2006, 2005, 2000, 1992, 1990, 1985, 1980, 1975, 1970, 1966, 1961, 1956, 1951, 1945, 1940, 1935, 1930, 1925, 1920, 1909
2714 30TH	2020, 2017, 2014, 2010, 2006, 2005, 2000, 1995, 1992, 1990, 1985, 1980, 1975, 1970, 1966, 1961, 1951, 1945, 1940, 1935, 1930, 1925, 1920, 1909
2714 30TH	2020, 2017, 2014, 2010, 2006, 2005, 2000, 1995, 1992, 1990, 1985, 1980, 1975, 1970, 1966, 1961, 1956, 1945, 1940, 1935, 1930, 1925, 1920, 1909

FINDINGS

Address Researched	Address Not Identified in Research Source
2714 30TH ST	2020, 2017, 2014, 2010, 2006, 2005, 2000, 1995, 1992, 1990, 1985, 1980, 1975, 1970, 1966, 1956, 1951, 1945, 1940, 1935, 1930, 1925, 1920, 1909
2714 30TH ST	2020, 2017, 2014, 2010, 2006, 2005, 2000, 1995, 1992, 1990, 1985, 1980, 1975, 1970, 1961, 1956, 1951, 1945, 1940, 1935, 1930, 1925, 1920, 1909
2714 30TH ST	2020, 2017, 2014, 2010, 2006, 2005, 2000, 1995, 1992, 1990, 1985, 1980, 1970, 1966, 1961, 1956, 1951, 1945, 1940, 1935, 1930, 1925, 1920, 1909
2714 30TH ST	2020, 2017, 2014, 2010, 2006, 2005, 2000, 1995, 1992, 1990, 1985, 1975, 1970, 1966, 1961, 1956, 1951, 1945, 1940, 1935, 1930, 1925, 1920, 1909
2714 30TH ST	2020, 2017, 2014, 2010, 2006, 2005, 2000, 1995, 1992, 1990, 1985, 1980, 1975, 1966, 1961, 1956, 1951, 1945, 1940, 1935, 1930, 1925, 1920, 1909
2714 30TH ST	2020, 2017, 2014, 2010, 2006, 2005, 2000, 1995, 1992, 1990, 1980, 1975, 1970, 1966, 1961, 1956, 1951, 1945, 1940, 1935, 1930, 1925, 1920, 1909
2714 30TH ST	2020, 2017, 2014, 2010, 2006, 2005, 1995, 1992, 1990, 1985, 1980, 1975, 1970, 1966, 1961, 1956, 1951, 1945, 1940, 1935, 1930, 1925, 1920, 1909
2714 E 29TH ST	2020, 2017, 2014, 2010, 2006, 2005, 1995, 1992, 1990, 1985, 1980, 1975, 1970, 1966, 1961, 1956, 1951, 1945, 1940, 1935, 1930, 1925, 1920, 1909
2714 E 29TH ST	2020, 2017, 2014, 2010, 2006, 2000, 1995, 1992, 1990, 1985, 1980, 1975, 1970, 1966, 1961, 1956, 1951, 1945, 1940, 1935, 1930, 1925, 1920, 1909
2714 E 29TH ST	2020, 2017, 2014, 2006, 2005, 2000, 1995, 1992, 1990, 1985, 1980, 1975, 1970, 1966, 1961, 1956, 1951, 1945, 1940, 1935, 1930, 1925, 1920, 1909
2714 E 29TH ST	2020, 2014, 2010, 2006, 2005, 2000, 1995, 1992, 1990, 1985, 1980, 1975, 1970, 1966, 1961, 1956, 1951, 1945, 1940, 1935, 1930, 1925, 1920, 1909
2714 E 29TH ST	2020, 2017, 2010, 2006, 2005, 2000, 1995, 1992, 1990, 1985, 1980, 1975, 1970, 1966, 1961, 1956, 1951, 1945, 1940, 1935, 1930, 1925, 1920, 1909
2714 E 29TH ST	2020, 2017, 2014, 2010, 2006, 2005, 2000, 1992, 1990, 1985, 1980, 1975, 1970, 1966, 1961, 1956, 1951, 1945, 1940, 1935, 1930, 1925, 1920, 1909
2714 E 30TH ST	2020, 2017, 2014, 2010, 2006, 2005, 2000, 1992, 1990, 1985, 1980, 1975, 1970, 1966, 1961, 1956, 1951, 1945, 1940, 1935, 1930, 1925, 1920, 1909
2714 E 30TH ST	2020, 2017, 2014, 2010, 2006, 2005, 1995, 1992, 1990, 1985, 1980, 1975, 1970, 1966, 1961, 1956, 1951, 1945, 1940, 1935, 1930, 1925, 1920, 1909
2716 29TH	2020, 2017, 2014, 2010, 2006, 2005, 2000, 1992, 1990, 1985, 1980, 1975, 1970, 1966, 1961, 1956, 1951, 1945, 1940, 1935, 1930, 1925, 1920, 1909
2716 29TH ST	2020, 2017, 2014, 2010, 2006, 2005, 2000, 1995, 1992, 1990, 1980, 1975, 1970, 1966, 1961, 1956, 1951, 1945, 1940, 1935, 1930, 1925, 1920, 1909
2716 29TH ST	2020, 2017, 2014, 2010, 2006, 2005, 2000, 1995, 1992, 1985, 1980, 1975, 1970, 1966, 1961, 1956, 1951, 1945, 1940, 1935, 1930, 1925, 1920, 1909
2716 29TH ST	2020, 2017, 2014, 2010, 2006, 2005, 1995, 1992, 1990, 1985, 1980, 1975, 1970, 1966, 1961, 1956, 1951, 1945, 1940, 1935, 1930, 1925, 1920, 1909
2716 29TH ST	2020, 2017, 2014, 2010, 2005, 2000, 1995, 1992, 1990, 1985, 1980, 1975, 1970, 1966, 1961, 1956, 1951, 1945, 1940, 1935, 1930, 1925, 1920, 1909
2716 29TH ST	2020, 2017, 2014, 2010, 2006, 2005, 2000, 1995, 1992, 1990, 1985, 1980, 1970, 1966, 1961, 1956, 1951, 1945, 1940, 1935, 1930, 1925, 1920, 1909
2716 29TH ST	2020, 2017, 2014, 2010, 2006, 2005, 2000, 1995, 1992, 1990, 1985, 1975, 1970, 1966, 1961, 1956, 1951, 1945, 1940, 1935, 1930, 1925, 1920, 1909

FINDINGS

Address Researched	Address Not Identified in Research Source
2716 31ST	2020, 2017, 2014, 2010, 2006, 2005, 2000, 1995, 1992, 1990, 1985, 1980, 1975, 1970, 1966, 1961, 1956, 1951, 1945, 1940, 1930, 1925, 1920, 1909
2716 31ST	2020, 2017, 2014, 2010, 2006, 2005, 2000, 1995, 1992, 1990, 1985, 1980, 1975, 1970, 1966, 1961, 1956, 1951, 1945, 1940, 1935, 1925, 1920, 1909
2716 31ST	2020, 2017, 2014, 2010, 2006, 2005, 2000, 1995, 1992, 1990, 1985, 1980, 1975, 1970, 1966, 1961, 1956, 1951, 1945, 1940, 1935, 1930, 1925, 1909
2716 31ST ST	2020, 2017, 2014, 2010, 2006, 2005, 2000, 1995, 1992, 1990, 1985, 1980, 1975, 1970, 1966, 1961, 1956, 1951, 1945, 1940, 1935, 1930, 1920, 1909
2716 E 29TH ST	2020, 2017, 2014, 2010, 2006, 2000, 1995, 1992, 1990, 1985, 1980, 1975, 1970, 1966, 1961, 1956, 1951, 1945, 1940, 1935, 1930, 1925, 1920, 1909
2716 E 29TH ST	2020, 2017, 2014, 2010, 2006, 2005, 1995, 1992, 1990, 1985, 1980, 1975, 1970, 1966, 1961, 1956, 1951, 1945, 1940, 1935, 1930, 1925, 1920, 1909
2716 E 29TH ST	2020, 2017, 2010, 2006, 2005, 2000, 1995, 1992, 1990, 1985, 1980, 1975, 1970, 1966, 1961, 1956, 1951, 1945, 1940, 1935, 1930, 1925, 1920, 1909
2716 E 29TH ST	2020, 2014, 2010, 2006, 2005, 2000, 1995, 1992, 1990, 1985, 1980, 1975, 1970, 1966, 1961, 1956, 1951, 1945, 1940, 1935, 1930, 1925, 1920, 1909
2716 E 29TH ST	2017, 2014, 2010, 2006, 2005, 2000, 1995, 1992, 1990, 1985, 1980, 1975, 1970, 1966, 1961, 1956, 1951, 1945, 1940, 1935, 1930, 1925, 1920, 1909
2716 E 29TH ST	2020, 2017, 2014, 2006, 2005, 2000, 1995, 1992, 1990, 1985, 1980, 1975, 1970, 1966, 1961, 1956, 1951, 1945, 1940, 1935, 1930, 1925, 1920, 1909
2716 E 29TH ST	2020, 2017, 2014, 2010, 2006, 2005, 2000, 1995, 1990, 1985, 1980, 1975, 1970, 1966, 1961, 1956, 1951, 1945, 1940, 1935, 1930, 1925, 1920, 1909
2716 E 29TH ST	2020, 2017, 2014, 2010, 2006, 2005, 2000, 1992, 1990, 1985, 1980, 1975, 1970, 1966, 1961, 1956, 1951, 1945, 1940, 1935, 1930, 1925, 1920, 1909
2718 29TH ST	2020, 2017, 2014, 2010, 2006, 2005, 2000, 1995, 1992, 1985, 1980, 1975, 1970, 1966, 1961, 1956, 1951, 1945, 1940, 1935, 1930, 1925, 1920, 1909
2718 29TH ST	2020, 2017, 2014, 2010, 2006, 2005, 2000, 1995, 1992, 1990, 1980, 1975, 1970, 1966, 1961, 1956, 1951, 1945, 1940, 1935, 1930, 1925, 1920, 1909
2718 29TH ST	2020, 2017, 2014, 2010, 2006, 2005, 1995, 1992, 1990, 1985, 1980, 1975, 1970, 1966, 1961, 1956, 1951, 1945, 1940, 1935, 1930, 1925, 1920, 1909
2718 29TH ST	2020, 2017, 2014, 2010, 2005, 2000, 1995, 1992, 1990, 1985, 1980, 1975, 1970, 1966, 1961, 1956, 1951, 1945, 1940, 1935, 1930, 1925, 1920, 1909
2718 29TH ST	2020, 2017, 2014, 2010, 2006, 2005, 2000, 1995, 1992, 1990, 1985, 1975, 1970, 1966, 1961, 1956, 1951, 1945, 1940, 1935, 1930, 1925, 1920, 1909
2718 29TH ST	2020, 2017, 2014, 2010, 2006, 2005, 2000, 1995, 1992, 1990, 1985, 1980, 1970, 1966, 1961, 1956, 1951, 1945, 1940, 1935, 1930, 1925, 1920, 1909
2718 29TH TER	2020, 2017, 2014, 2010, 2006, 2005, 2000, 1995, 1992, 1985, 1980, 1975, 1970, 1966, 1961, 1956, 1951, 1945, 1940, 1935, 1930, 1925, 1920, 1909
2718 30TH	2020, 2017, 2014, 2010, 2006, 2005, 2000, 1992, 1990, 1985, 1980, 1975, 1970, 1966, 1961, 1956, 1951, 1945, 1940, 1935, 1930, 1925, 1920, 1909
2718 30TH	2020, 2017, 2014, 2010, 2006, 2005, 2000, 1995, 1992, 1990, 1985, 1980, 1975, 1970, 1966, 1961, 1956, 1945, 1940, 1935, 1930, 1925, 1920, 1909
2718 30TH	2020, 2017, 2014, 2010, 2006, 2005, 2000, 1995, 1992, 1990, 1985, 1980, 1975, 1970, 1966, 1961, 1951, 1945, 1940, 1935, 1930, 1925, 1920, 1909

FINDINGS

Address Researched	Address Not Identified in Research Source
2718 30TH ST	2020, 2017, 2014, 2010, 2006, 2005, 2000, 1995, 1992, 1990, 1985, 1980, 1975, 1970, 1961, 1956, 1951, 1945, 1940, 1935, 1930, 1925, 1920, 1909
2718 30TH ST	2020, 2017, 2014, 2010, 2006, 2005, 2000, 1995, 1992, 1990, 1985, 1980, 1975, 1970, 1966, 1956, 1951, 1945, 1940, 1935, 1930, 1925, 1920, 1909
2718 30TH ST	2020, 2017, 2014, 2010, 2006, 2005, 2000, 1995, 1992, 1990, 1985, 1980, 1970, 1966, 1961, 1956, 1951, 1945, 1940, 1935, 1930, 1925, 1920, 1909
2718 30TH ST	2020, 2017, 2014, 2010, 2006, 2005, 2000, 1995, 1992, 1990, 1985, 1975, 1970, 1966, 1961, 1956, 1951, 1945, 1940, 1935, 1930, 1925, 1920, 1909
2718 30TH ST	2020, 2017, 2014, 2010, 2006, 2005, 2000, 1995, 1992, 1990, 1985, 1980, 1975, 1966, 1961, 1956, 1951, 1945, 1940, 1935, 1930, 1925, 1920, 1909
2718 30TH ST	2020, 2017, 2014, 2010, 2006, 2005, 2000, 1995, 1992, 1990, 1980, 1975, 1970, 1966, 1961, 1956, 1951, 1945, 1940, 1935, 1930, 1925, 1920, 1909
2718 30TH ST	2020, 2017, 2014, 2010, 2006, 2005, 1995, 1992, 1990, 1985, 1980, 1975, 1970, 1966, 1961, 1956, 1951, 1945, 1940, 1935, 1930, 1925, 1920, 1909
2718 31ST	2020, 2017, 2014, 2010, 2006, 2005, 2000, 1995, 1992, 1990, 1985, 1980, 1975, 1970, 1966, 1961, 1956, 1951, 1945, 1940, 1935, 1930, 1925, 1909
2718 31ST	2020, 2017, 2014, 2010, 2006, 2005, 2000, 1995, 1992, 1990, 1985, 1980, 1975, 1970, 1966, 1961, 1956, 1951, 1945, 1940, 1935, 1925, 1920, 1909
2718 31ST	2020, 2017, 2014, 2010, 2006, 2005, 2000, 1995, 1992, 1990, 1985, 1980, 1975, 1970, 1966, 1961, 1956, 1951, 1945, 1940, 1930, 1925, 1920, 1909
2718 31ST ST	2020, 2017, 2014, 2010, 2006, 2005, 2000, 1995, 1992, 1990, 1985, 1980, 1975, 1970, 1966, 1961, 1956, 1951, 1945, 1940, 1935, 1930, 1920, 1909
2718 E 29TH ST	2020, 2017, 2014, 2010, 2006, 2005, 1995, 1992, 1990, 1985, 1980, 1975, 1970, 1966, 1961, 1956, 1951, 1945, 1940, 1935, 1930, 1925, 1920, 1909
2718 E 29TH ST	2020, 2017, 2014, 2010, 2006, 2000, 1995, 1992, 1990, 1985, 1980, 1975, 1970, 1966, 1961, 1956, 1951, 1945, 1940, 1935, 1930, 1925, 1920, 1909
2718 E 29TH ST	2020, 2017, 2014, 2006, 2005, 2000, 1995, 1992, 1990, 1985, 1980, 1975, 1970, 1966, 1961, 1956, 1951, 1945, 1940, 1935, 1930, 1925, 1920, 1909
2718 E 29TH ST	2017, 2014, 2010, 2006, 2005, 2000, 1995, 1992, 1990, 1985, 1980, 1975, 1970, 1966, 1961, 1956, 1951, 1945, 1940, 1935, 1930, 1925, 1920, 1909
2718 E 29TH ST	2020, 2014, 2010, 2006, 2005, 2000, 1995, 1992, 1990, 1985, 1980, 1975, 1970, 1966, 1961, 1956, 1951, 1945, 1940, 1935, 1930, 1925, 1920, 1909
2718 E 29TH ST	2020, 2017, 2010, 2006, 2005, 2000, 1995, 1992, 1990, 1985, 1980, 1975, 1970, 1966, 1961, 1956, 1951, 1945, 1940, 1935, 1930, 1925, 1920, 1909
2718 E 29TH ST	2020, 2017, 2014, 2010, 2006, 2005, 2000, 1995, 1990, 1985, 1980, 1975, 1970, 1966, 1961, 1956, 1951, 1945, 1940, 1935, 1930, 1925, 1920, 1909
2718 E 30TH ST	2020, 2017, 2014, 2010, 2006, 2005, 2000, 1992, 1990, 1985, 1980, 1975, 1970, 1966, 1961, 1956, 1951, 1945, 1940, 1935, 1930, 1925, 1920, 1909
2718 E 30TH ST	2020, 2017, 2014, 2010, 2006, 2000, 1995, 1992, 1990, 1985, 1980, 1975, 1970, 1966, 1961, 1956, 1951, 1945, 1940, 1935, 1930, 1925, 1920, 1909
2719 30TH ST	2020, 2017, 2014, 2010, 2006, 2005, 2000, 1995, 1992, 1990, 1985, 1980, 1975, 1966, 1961, 1956, 1951, 1945, 1940, 1935, 1930, 1925, 1920, 1909
2719 30TH ST	2020, 2017, 2014, 2010, 2006, 2005, 2000, 1995, 1992, 1990, 1985, 1975, 1970, 1966, 1961, 1956, 1951, 1945, 1940, 1935, 1930, 1925, 1920, 1909

FINDINGS

Address Researched	Address Not Identified in Research Source
2719 30TH ST	2020, 2017, 2014, 2010, 2006, 2005, 2000, 1995, 1992, 1990, 1985, 1980, 1970, 1966, 1961, 1956, 1951, 1945, 1940, 1935, 1930, 1925, 1920, 1909
2719 30TH ST	2020, 2017, 2014, 2010, 2006, 2005, 2000, 1995, 1992, 1990, 1985, 1980, 1975, 1970, 1966, 1956, 1951, 1945, 1940, 1935, 1930, 1925, 1920, 1909
2719 30TH ST	2020, 2017, 2014, 2010, 2006, 2005, 2000, 1995, 1992, 1990, 1985, 1980, 1975, 1970, 1961, 1956, 1951, 1945, 1940, 1935, 1930, 1925, 1920, 1909
2720 31ST	2020, 2017, 2014, 2010, 2006, 2005, 2000, 1995, 1992, 1990, 1985, 1980, 1975, 1970, 1966, 1961, 1951, 1945, 1940, 1935, 1930, 1925, 1920, 1909
2720 31ST	2020, 2017, 2014, 2010, 2006, 2005, 2000, 1992, 1990, 1985, 1980, 1975, 1970, 1966, 1961, 1956, 1951, 1945, 1940, 1935, 1930, 1925, 1920, 1909
2720 31ST	2020, 2017, 2014, 2010, 2006, 2005, 2000, 1995, 1992, 1990, 1985, 1980, 1975, 1970, 1966, 1961, 1956, 1951, 1945, 1940, 1935, 1930, 1925, 1909
2720 31ST	2020, 2017, 2014, 2010, 2006, 2005, 2000, 1995, 1992, 1990, 1985, 1980, 1975, 1970, 1966, 1961, 1956, 1951, 1945, 1940, 1935, 1925, 1920, 1909
2720 31ST	2020, 2017, 2014, 2010, 2006, 2005, 2000, 1995, 1992, 1990, 1985, 1980, 1975, 1970, 1966, 1961, 1956, 1951, 1945, 1940, 1930, 1925, 1920, 1909
2720 31ST	2020, 2017, 2014, 2010, 2006, 2005, 2000, 1995, 1992, 1990, 1985, 1980, 1975, 1970, 1966, 1961, 1956, 1951, 1945, 1935, 1930, 1925, 1920, 1909
2720 31ST	2020, 2017, 2014, 2010, 2006, 2005, 2000, 1995, 1992, 1990, 1985, 1980, 1975, 1970, 1966, 1961, 1956, 1945, 1940, 1935, 1930, 1925, 1920, 1909
2720 31ST	2020, 2017, 2014, 2010, 2006, 2005, 2000, 1995, 1992, 1990, 1985, 1980, 1975, 1970, 1966, 1961, 1956, 1951, 1940, 1935, 1930, 1925, 1920, 1909
2720 31ST ST	2020, 2017, 2014, 2010, 2006, 2005, 2000, 1995, 1992, 1990, 1985, 1980, 1975, 1970, 1966, 1961, 1956, 1951, 1945, 1940, 1935, 1930, 1920, 1909
2720 31ST ST	2020, 2017, 2014, 2010, 2006, 2005, 2000, 1995, 1992, 1990, 1980, 1975, 1970, 1966, 1961, 1956, 1951, 1945, 1940, 1935, 1930, 1925, 1920, 1909
2720 31ST ST	2020, 2017, 2014, 2010, 2006, 2005, 2000, 1995, 1992, 1990, 1985, 1980, 1975, 1970, 1961, 1956, 1951, 1945, 1940, 1935, 1930, 1925, 1920, 1909
2720 31ST ST	2020, 2017, 2014, 2010, 2006, 2005, 2000, 1995, 1992, 1990, 1985, 1980, 1975, 1970, 1966, 1956, 1951, 1945, 1940, 1935, 1930, 1925, 1920, 1909
2720 31ST ST	2020, 2017, 2014, 2010, 2006, 2005, 2000, 1995, 1992, 1990, 1985, 1975, 1970, 1966, 1961, 1956, 1951, 1945, 1940, 1935, 1930, 1925, 1920, 1909
2720 31ST ST	2020, 2017, 2014, 2010, 2006, 2005, 2000, 1995, 1992, 1990, 1985, 1980, 1970, 1966, 1961, 1956, 1951, 1945, 1940, 1935, 1930, 1925, 1920, 1909
2720 31ST ST	2020, 2017, 2014, 2010, 2006, 2005, 2000, 1995, 1992, 1990, 1985, 1980, 1975, 1966, 1961, 1956, 1951, 1945, 1940, 1935, 1930, 1925, 1920, 1909
2722 29TH TER	2020, 2017, 2014, 2010, 2006, 2005, 2000, 1995, 1992, 1985, 1980, 1975, 1970, 1966, 1961, 1956, 1951, 1945, 1940, 1935, 1930, 1925, 1920, 1909
2722 30TH	2020, 2017, 2014, 2010, 2006, 2005, 2000, 1992, 1990, 1985, 1980, 1975, 1970, 1966, 1961, 1956, 1951, 1945, 1940, 1935, 1930, 1925, 1920, 1909
2722 30TH	2020, 2017, 2014, 2010, 2006, 2005, 2000, 1995, 1992, 1990, 1985, 1980, 1975, 1970, 1966, 1961, 1951, 1945, 1940, 1935, 1930, 1925, 1920, 1909
2722 30TH	2020, 2017, 2014, 2010, 2006, 2005, 2000, 1995, 1992, 1990, 1985, 1980, 1975, 1970, 1966, 1961, 1956, 1945, 1940, 1935, 1930, 1925, 1920, 1909

FINDINGS

Address Researched	Address Not Identified in Research Source
2722 30TH ST	2020, 2017, 2014, 2010, 2006, 2005, 2000, 1995, 1992, 1990, 1985, 1980, 1975, 1970, 1966, 1956, 1951, 1945, 1940, 1935, 1930, 1925, 1920, 1909
2722 30TH ST	2020, 2017, 2014, 2010, 2006, 2005, 2000, 1995, 1992, 1990, 1985, 1980, 1975, 1970, 1961, 1956, 1951, 1945, 1940, 1935, 1930, 1925, 1920, 1909
2722 30TH ST	2020, 2017, 2014, 2010, 2006, 2005, 2000, 1995, 1992, 1990, 1985, 1980, 1975, 1966, 1961, 1956, 1951, 1945, 1940, 1935, 1930, 1925, 1920, 1909
2722 30TH ST	2020, 2017, 2014, 2010, 2006, 2005, 2000, 1995, 1992, 1990, 1985, 1975, 1970, 1966, 1961, 1956, 1951, 1945, 1940, 1935, 1930, 1925, 1920, 1909
2722 30TH ST	2020, 2017, 2014, 2010, 2006, 2005, 2000, 1995, 1992, 1990, 1985, 1980, 1970, 1966, 1961, 1956, 1951, 1945, 1940, 1935, 1930, 1925, 1920, 1909
2722 30TH ST	2020, 2017, 2014, 2010, 2006, 2005, 2000, 1995, 1992, 1990, 1980, 1975, 1970, 1966, 1961, 1956, 1951, 1945, 1940, 1935, 1930, 1925, 1920, 1909
2722 30TH ST	2020, 2017, 2014, 2010, 2006, 2005, 1995, 1992, 1990, 1985, 1980, 1975, 1970, 1966, 1961, 1956, 1951, 1945, 1940, 1935, 1930, 1925, 1920, 1909
2722 30TH ST	2020, 2017, 2014, 2010, 2005, 2000, 1995, 1992, 1990, 1985, 1980, 1975, 1970, 1966, 1961, 1956, 1951, 1945, 1940, 1935, 1930, 1925, 1920, 1909
2722 E 30TH ST	2020, 2017, 2014, 2010, 2006, 2005, 1995, 1992, 1990, 1985, 1980, 1975, 1970, 1966, 1961, 1956, 1951, 1945, 1940, 1935, 1930, 1925, 1920, 1909
2722 E 30TH ST	2020, 2017, 2014, 2010, 2006, 2000, 1995, 1992, 1990, 1985, 1980, 1975, 1970, 1966, 1961, 1956, 1951, 1945, 1940, 1935, 1930, 1925, 1920, 1909
2722 E 30TH ST	2020, 2017, 2014, 2010, 2006, 2005, 2000, 1992, 1990, 1985, 1980, 1975, 1970, 1966, 1961, 1956, 1951, 1945, 1940, 1935, 1930, 1925, 1920, 1909
2724 29TH TER	2020, 2017, 2014, 2010, 2006, 2005, 2000, 1995, 1992, 1985, 1980, 1975, 1970, 1966, 1961, 1956, 1951, 1945, 1940, 1935, 1930, 1925, 1920, 1909
2724 30TH	2020, 2017, 2014, 2010, 2006, 2005, 2000, 1992, 1990, 1985, 1980, 1975, 1970, 1966, 1961, 1956, 1951, 1945, 1940, 1935, 1930, 1925, 1920, 1909
2724 30TH	2020, 2017, 2014, 2010, 2006, 2005, 2000, 1995, 1992, 1990, 1985, 1980, 1975, 1970, 1966, 1961, 1956, 1945, 1940, 1935, 1930, 1925, 1920, 1909
2724 30TH	2020, 2017, 2014, 2010, 2006, 2005, 2000, 1995, 1992, 1990, 1985, 1980, 1975, 1970, 1966, 1961, 1951, 1945, 1940, 1935, 1930, 1925, 1920, 1909
3040 PROSPECT AVE	2020, 2017, 2014, 2010, 2006, 2005, 2000, 1995, 1992, 1990, 1985, 1980, 1975, 1970, 1966, 1961, 1956, 1951, 1945, 1940, 1935, 1930, 1925, 1909
3040 PROSPECT AVE	2020, 2017, 2014, 2010, 2006, 2005, 2000, 1995, 1992, 1990, 1985, 1980, 1975, 1966, 1961, 1956, 1951, 1945, 1940, 1935, 1930, 1925, 1920, 1909
3040 PROSPECT AVE	2020, 2017, 2014, 2010, 2006, 2005, 2000, 1995, 1992, 1990, 1985, 1980, 1975, 1970, 1966, 1961, 1951, 1945, 1940, 1935, 1930, 1925, 1920, 1909
3040 PROSPECT AVE	2020, 2017, 2014, 2010, 2006, 2005, 2000, 1995, 1992, 1990, 1985, 1980, 1975, 1970, 1966, 1956, 1951, 1945, 1940, 1935, 1930, 1925, 1920, 1909
3040 PROSPECT AVE	2020, 2017, 2014, 2010, 2006, 2005, 2000, 1995, 1992, 1990, 1985, 1980, 1975, 1970, 1961, 1956, 1951, 1945, 1940, 1935, 1930, 1925, 1920, 1909
3040 WABASH	2020, 2017, 2014, 2010, 2006, 2005, 2000, 1992, 1990, 1985, 1980, 1975, 1970, 1966, 1961, 1956, 1951, 1945, 1940, 1935, 1930, 1925, 1920, 1909
3040 WABASH AVE	2020, 2017, 2014, 2010, 2006, 2005, 1995, 1992, 1990, 1985, 1980, 1975, 1970, 1966, 1961, 1956, 1951, 1945, 1940, 1935, 1930, 1925, 1920, 1909

FINDINGS

Address Researched	Address Not Identified in Research Source
3040 WABASH AVE	2020, 2017, 2014, 2010, 2006, 2005, 2000, 1995, 1992, 1985, 1980, 1975, 1970, 1966, 1961, 1956, 1951, 1945, 1940, 1935, 1930, 1925, 1920, 1909
3040 WABASH AVE	2020, 2017, 2014, 2010, 2006, 2005, 2000, 1992, 1990, 1985, 1980, 1975, 1970, 1966, 1961, 1956, 1951, 1945, 1940, 1935, 1930, 1925, 1920, 1909
3040 WABASH AVE	2020, 2017, 2014, 2010, 2006, 2005, 2000, 1995, 1990, 1985, 1980, 1975, 1970, 1966, 1961, 1956, 1951, 1945, 1940, 1935, 1930, 1925, 1920, 1909
3040 WABASH AVE	2020, 2017, 2014, 2010, 2005, 2000, 1995, 1992, 1990, 1985, 1980, 1975, 1970, 1966, 1961, 1956, 1951, 1945, 1940, 1935, 1930, 1925, 1920, 1909
3040 WABASH AVE	2020, 2017, 2014, 2010, 2006, 2000, 1995, 1992, 1990, 1985, 1980, 1975, 1970, 1966, 1961, 1956, 1951, 1945, 1940, 1935, 1930, 1925, 1920, 1909
3040 WABASH AVE	2020, 2017, 2010, 2006, 2005, 2000, 1995, 1992, 1990, 1985, 1980, 1975, 1970, 1966, 1961, 1956, 1951, 1945, 1940, 1935, 1930, 1925, 1920, 1909
3040 WABASH AVE	2020, 2017, 2014, 2010, 2006, 2005, 2000, 1995, 1992, 1990, 1985, 1980, 1975, 1970, 1961, 1956, 1951, 1945, 1940, 1935, 1930, 1925, 1920, 1909
3040 WABASH AVE	2020, 2017, 2014, 2010, 2006, 2005, 2000, 1995, 1992, 1990, 1985, 1980, 1975, 1970, 1966, 1956, 1951, 1945, 1940, 1935, 1930, 1925, 1920, 1909
3040 WABASH AVE	2020, 2017, 2014, 2010, 2006, 2005, 2000, 1995, 1992, 1990, 1985, 1980, 1975, 1970, 1966, 1961, 1951, 1945, 1940, 1935, 1930, 1925, 1920, 1909
3040 WABASH AVE	2020, 2017, 2014, 2010, 2006, 2005, 2000, 1995, 1992, 1990, 1985, 1980, 1975, 1966, 1961, 1956, 1951, 1945, 1940, 1935, 1930, 1925, 1920, 1909
3040 WABASH AVE	2020, 2017, 2014, 2010, 2006, 2005, 2000, 1995, 1992, 1990, 1985, 1980, 1970, 1966, 1961, 1956, 1951, 1945, 1940, 1935, 1930, 1925, 1920, 1909
3040 WABASH AVE	2020, 2017, 2014, 2010, 2006, 2005, 2000, 1995, 1992, 1990, 1980, 1975, 1970, 1966, 1961, 1956, 1951, 1945, 1940, 1935, 1930, 1925, 1920, 1909
3040 WABASH AVE	2020, 2017, 2014, 2010, 2006, 2005, 2000, 1995, 1992, 1990, 1985, 1975, 1970, 1966, 1961, 1956, 1951, 1945, 1940, 1935, 1930, 1925, 1920, 1909
3040 WABASH AVE	2020, 2017, 2014, 2010, 2006, 2005, 2000, 1995, 1992, 1990, 1985, 1980, 1975, 1970, 1966, 1961, 1956, 1945, 1940, 1935, 1930, 1925, 1920, 1909
3040 WABASH AVE	2020, 2017, 2014, 2010, 2006, 2005, 2000, 1995, 1992, 1990, 1985, 1980, 1975, 1970, 1966, 1961, 1956, 1951, 1945, 1940, 1935, 1930, 1925, 1920, 1909
3040 WABASH AVE	2020, 2017, 2014, 2010, 2006, 2005, 2000, 1995, 1992, 1990, 1985, 1980, 1975, 1970, 1966, 1961, 1956, 1951, 1945, 1940, 1935, 1930, 1925, 1920, 1909
3040 WABASH AVE	2020, 2017, 2014, 2010, 2006, 2005, 2000, 1995, 1992, 1990, 1985, 1980, 1975, 1970, 1966, 1961, 1956, 1951, 1945, 1940, 1935, 1930, 1920, 1909
3041 OLIVE ST	2020, 2017, 2014, 2010, 2006, 2005, 2000, 1995, 1992, 1990, 1985, 1980, 1975, 1970, 1966, 1961, 1956, 1951, 1945, 1940, 1935, 1930, 1920, 1909
3041 OLIVE ST	2020, 2017, 2014, 2010, 2006, 2005, 2000, 1995, 1992, 1990, 1985, 1980, 1975, 1970, 1966, 1961, 1956, 1951, 1945, 1935, 1930, 1925, 1920, 1909
3041 OLIVE ST	2020, 2017, 2014, 2010, 2006, 2005, 2000, 1995, 1992, 1990, 1985, 1980, 1975, 1970, 1966, 1961, 1956, 1945, 1940, 1935, 1930, 1925, 1920, 1909

FINDINGS

Address Researched	Address Not Identified in Research Source
3041 OLIVE ST	2020, 2017, 2014, 2010, 2006, 2005, 2000, 1995, 1992, 1990, 1980, 1975, 1970, 1966, 1961, 1956, 1951, 1945, 1940, 1935, 1930, 1925, 1920, 1909
3041 OLIVE ST	2020, 2017, 2014, 2010, 2006, 2005, 2000, 1995, 1992, 1985, 1980, 1975, 1970, 1966, 1961, 1956, 1951, 1945, 1940, 1935, 1930, 1925, 1920, 1909
3041 OLIVE ST	2020, 2017, 2014, 2010, 2006, 2005, 2000, 1995, 1992, 1990, 1985, 1980, 1970, 1966, 1961, 1956, 1951, 1945, 1940, 1935, 1930, 1925, 1920, 1909
3041 OLIVE ST	2020, 2017, 2014, 2010, 2006, 2005, 2000, 1995, 1992, 1990, 1985, 1975, 1970, 1966, 1961, 1956, 1951, 1945, 1940, 1935, 1930, 1925, 1920, 1909
3041 OLIVE ST	2020, 2017, 2014, 2010, 2006, 2005, 2000, 1995, 1992, 1990, 1985, 1980, 1975, 1966, 1961, 1956, 1951, 1945, 1940, 1935, 1930, 1925, 1920, 1909
3041 OLIVE ST	2020, 2017, 2014, 2010, 2006, 2005, 2000, 1995, 1992, 1990, 1985, 1980, 1975, 1970, 1966, 1961, 1951, 1945, 1940, 1935, 1930, 1925, 1920, 1909
3041 OLIVE ST	2020, 2017, 2014, 2010, 2006, 2005, 2000, 1995, 1992, 1990, 1985, 1980, 1975, 1970, 1966, 1956, 1951, 1945, 1940, 1935, 1930, 1925, 1920, 1909
3041 OLIVE ST	2020, 2017, 2014, 2010, 2006, 2005, 1995, 1992, 1990, 1985, 1980, 1975, 1970, 1966, 1961, 1956, 1951, 1945, 1940, 1935, 1930, 1925, 1920, 1909
3041 PROSPECT AVE	2020, 2017, 2010, 2006, 2005, 2000, 1995, 1992, 1990, 1985, 1980, 1975, 1970, 1966, 1961, 1956, 1951, 1945, 1940, 1935, 1930, 1925, 1920, 1909
3041 PROSPECT AVE	2020, 2017, 2014, 2006, 2005, 2000, 1995, 1992, 1990, 1985, 1980, 1975, 1970, 1966, 1961, 1956, 1951, 1945, 1940, 1935, 1930, 1925, 1920, 1909
3041 PROSPECT AVE	2017, 2014, 2010, 2006, 2005, 2000, 1995, 1992, 1990, 1985, 1980, 1975, 1970, 1966, 1961, 1956, 1951, 1945, 1940, 1935, 1930, 1925, 1920, 1909
3041 PROSPECT AVE	2020, 2017, 2014, 2010, 2006, 2000, 1995, 1992, 1990, 1985, 1980, 1975, 1970, 1966, 1961, 1956, 1951, 1945, 1940, 1935, 1930, 1925, 1920, 1909
3041 PROSPECT AVE	2020, 2017, 2014, 2010, 2005, 2000, 1995, 1992, 1990, 1985, 1980, 1975, 1970, 1966, 1961, 1956, 1951, 1945, 1940, 1935, 1930, 1925, 1920, 1909
3041 PROSPECT AVE	2020, 2017, 2014, 2010, 2006, 2005, 2000, 1995, 1992, 1990, 1985, 1980, 1975, 1970, 1961, 1956, 1951, 1945, 1940, 1935, 1930, 1925, 1920, 1909
3041 PROSPECT AVE	2020, 2017, 2014, 2010, 2006, 2005, 2000, 1995, 1992, 1990, 1985, 1980, 1975, 1970, 1966, 1961, 1951, 1945, 1940, 1935, 1930, 1925, 1920, 1909
3041 PROSPECT AVE	2020, 2017, 2014, 2010, 2006, 2005, 2000, 1995, 1992, 1990, 1985, 1980, 1975, 1970, 1966, 1956, 1951, 1945, 1940, 1935, 1930, 1925, 1920, 1909
3041 PROSPECT AVE	2020, 2017, 2014, 2010, 2006, 2005, 2000, 1995, 1992, 1990, 1985, 1980, 1975, 1966, 1961, 1956, 1951, 1945, 1940, 1935, 1930, 1925, 1920, 1909
3041 PROSPECT AVE	2020, 2017, 2014, 2010, 2006, 2005, 2000, 1995, 1992, 1990, 1985, 1980, 1970, 1966, 1961, 1956, 1951, 1945, 1940, 1935, 1930, 1925, 1920, 1909
3041 PROSPECT AVE	2020, 2017, 2014, 2010, 2006, 2005, 2000, 1995, 1992, 1990, 1980, 1975, 1970, 1966, 1961, 1956, 1951, 1945, 1940, 1935, 1930, 1925, 1920, 1909
3041 PROSPECT AVE	2020, 2017, 2014, 2010, 2006, 2005, 2000, 1995, 1992, 1990, 1985, 1975, 1970, 1966, 1961, 1956, 1951, 1945, 1940, 1935, 1930, 1925, 1920, 1909
3041 PROSPECT AVE	2020, 2017, 2014, 2010, 2006, 2005, 2000, 1995, 1992, 1990, 1985, 1980, 1975, 1970, 1966, 1961, 1956, 1945, 1940, 1935, 1930, 1925, 1920, 1909
3041 PROSPECT AVE	2020, 2017, 2014, 2010, 2006, 2005, 2000, 1995, 1992, 1990, 1985, 1980, 1975, 1970, 1966, 1961, 1956, 1951, 1940, 1935, 1930, 1925, 1920, 1909

FINDINGS

Address Researched	Address Not Identified in Research Source
3041 PROSPECT AVE	2020, 2017, 2014, 2010, 2006, 2005, 2000, 1995, 1992, 1990, 1985, 1980, 1975, 1970, 1966, 1961, 1956, 1951, 1945, 1935, 1930, 1925, 1920, 1909
3041 PROSPECT AVE	2020, 2017, 2014, 2010, 2006, 2005, 2000, 1995, 1992, 1990, 1985, 1980, 1975, 1970, 1966, 1961, 1956, 1951, 1945, 1940, 1930, 1925, 1920, 1909
3041 PROSPECT AVE	2020, 2017, 2014, 2010, 2006, 2005, 2000, 1995, 1992, 1990, 1985, 1980, 1975, 1970, 1966, 1961, 1956, 1951, 1945, 1940, 1935, 1925, 1920, 1909
3041 WABASH	2020, 2017, 2014, 2010, 2006, 2005, 2000, 1992, 1990, 1985, 1980, 1975, 1970, 1966, 1961, 1956, 1951, 1945, 1940, 1935, 1930, 1925, 1920, 1909
3041 WABASH AVE	2020, 2017, 2014, 2010, 2006, 2005, 2000, 1995, 1992, 1990, 1985, 1975, 1970, 1966, 1961, 1956, 1951, 1945, 1940, 1935, 1930, 1925, 1920, 1909
3041 WABASH AVE	2020, 2017, 2014, 2010, 2006, 2005, 2000, 1995, 1992, 1990, 1980, 1975, 1970, 1966, 1961, 1956, 1951, 1945, 1940, 1935, 1930, 1925, 1920, 1909
3041 WABASH AVE	2020, 2017, 2014, 2010, 2006, 2005, 2000, 1995, 1992, 1990, 1985, 1980, 1975, 1966, 1961, 1956, 1951, 1945, 1940, 1935, 1930, 1925, 1920, 1909
3041 WABASH AVE	2020, 2017, 2014, 2010, 2006, 2005, 2000, 1995, 1992, 1990, 1985, 1980, 1975, 1970, 1966, 1956, 1951, 1945, 1940, 1935, 1930, 1925, 1920, 1909
3041 WABASH AVE	2020, 2017, 2014, 2010, 2006, 2005, 2000, 1995, 1992, 1990, 1985, 1980, 1975, 1970, 1966, 1961, 1951, 1945, 1940, 1935, 1930, 1925, 1920, 1909
3041 WABASH AVE	2020, 2017, 2014, 2010, 2006, 2005, 2000, 1995, 1992, 1990, 1985, 1980, 1975, 1970, 1961, 1956, 1951, 1945, 1940, 1935, 1930, 1925, 1920, 1909
3041 WABASH AVE	2020, 2017, 2014, 2010, 2006, 2005, 2000, 1995, 1992, 1990, 1985, 1980, 1975, 1970, 1966, 1961, 1956, 1951, 1945, 1940, 1935, 1925, 1920, 1909
3041 WABASH AVE	2020, 2017, 2014, 2010, 2006, 2005, 2000, 1995, 1992, 1990, 1985, 1980, 1975, 1970, 1966, 1961, 1956, 1951, 1945, 1940, 1930, 1925, 1920, 1909
3041 WABASH AVE	2020, 2017, 2014, 2010, 2006, 2005, 2000, 1995, 1992, 1990, 1985, 1980, 1975, 1970, 1966, 1961, 1956, 1951, 1945, 1940, 1935, 1930, 1920, 1909
3041 WABASH AVE	2020, 2017, 2014, 2010, 2006, 2005, 2000, 1995, 1992, 1990, 1985, 1980, 1975, 1970, 1966, 1961, 1956, 1951, 1945, 1935, 1930, 1925, 1920, 1909
3041 WABASH AVE	2020, 2017, 2014, 2010, 2006, 2005, 2000, 1995, 1992, 1990, 1985, 1980, 1975, 1970, 1966, 1961, 1956, 1951, 1940, 1935, 1930, 1925, 1920, 1909
3041 WABASH AVE	2020, 2017, 2014, 2010, 2006, 2005, 2000, 1995, 1992, 1990, 1985, 1980, 1975, 1970, 1966, 1961, 1956, 1945, 1940, 1935, 1930, 1925, 1920, 1909
3042 PROSPECT AVE	2020, 2017, 2014, 2010, 2006, 2005, 2000, 1995, 1992, 1990, 1985, 1980, 1975, 1970, 1966, 1961, 1956, 1951, 1945, 1935, 1930, 1925, 1920, 1909
3042 PROSPECT AVE	2020, 2017, 2014, 2010, 2006, 2005, 2000, 1995, 1992, 1990, 1985, 1980, 1975, 1970, 1966, 1961, 1956, 1951, 1945, 1940, 1935, 1930, 1920, 1909
3042 PROSPECT AVE	2020, 2017, 2014, 2010, 2006, 2005, 2000, 1995, 1992, 1990, 1985, 1980, 1975, 1970, 1966, 1961, 1956, 1951, 1945, 1940, 1930, 1925, 1920, 1909
3042 PROSPECT AVE	2020, 2017, 2014, 2010, 2006, 2005, 2000, 1995, 1992, 1990, 1985, 1980, 1975, 1970, 1966, 1961, 1956, 1951, 1945, 1940, 1935, 1925, 1920, 1909
3042 PROSPECT AVE	2020, 2017, 2014, 2010, 2006, 2005, 2000, 1995, 1992, 1990, 1985, 1980, 1975, 1970, 1966, 1961, 1956, 1951, 1945, 1940, 1935, 1930, 1925, 1909
3042 WABASH	2020, 2017, 2014, 2010, 2006, 2005, 2000, 1992, 1990, 1985, 1980, 1975, 1970, 1966, 1961, 1956, 1951, 1945, 1940, 1935, 1930, 1925, 1920, 1909

FINDINGS

Address Researched	Address Not Identified in Research Source
3042 WABASH AVE	2020, 2017, 2014, 2010, 2006, 2005, 1995, 1992, 1990, 1985, 1980, 1975, 1970, 1966, 1961, 1956, 1951, 1945, 1940, 1935, 1930, 1925, 1920, 1909
3042 WABASH AVE	2020, 2017, 2014, 2010, 2006, 2005, 2000, 1995, 1990, 1985, 1980, 1975, 1970, 1966, 1961, 1956, 1951, 1945, 1940, 1935, 1930, 1925, 1920, 1909
3042 WABASH AVE	2020, 2017, 2014, 2010, 2006, 2005, 2000, 1992, 1990, 1985, 1980, 1975, 1970, 1966, 1961, 1956, 1951, 1945, 1940, 1935, 1930, 1925, 1920, 1909
3042 WABASH AVE	2020, 2017, 2014, 2010, 2006, 2005, 2000, 1995, 1992, 1985, 1980, 1975, 1970, 1966, 1961, 1956, 1951, 1945, 1940, 1935, 1930, 1925, 1920, 1909
3042 WABASH AVE	2017, 2014, 2010, 2006, 2005, 2000, 1995, 1992, 1990, 1985, 1980, 1975, 1970, 1966, 1961, 1956, 1951, 1945, 1940, 1935, 1930, 1925, 1920, 1909
3042 WABASH AVE	2020, 2017, 2014, 2010, 2006, 2005, 2000, 1995, 1992, 1990, 1985, 1980, 1975, 1970, 1961, 1956, 1951, 1945, 1940, 1935, 1930, 1925, 1920, 1909
3042 WABASH AVE	2020, 2017, 2014, 2010, 2006, 2005, 2000, 1995, 1992, 1990, 1985, 1980, 1975, 1970, 1966, 1961, 1951, 1945, 1940, 1935, 1930, 1925, 1920, 1909
3042 WABASH AVE	2020, 2017, 2014, 2010, 2006, 2005, 2000, 1995, 1992, 1990, 1985, 1980, 1975, 1970, 1966, 1956, 1951, 1945, 1940, 1935, 1930, 1925, 1920, 1909
3042 WABASH AVE	2020, 2017, 2014, 2010, 2006, 2005, 2000, 1995, 1992, 1990, 1985, 1980, 1975, 1966, 1961, 1956, 1951, 1945, 1940, 1935, 1930, 1925, 1920, 1909
3042 WABASH AVE	2020, 2017, 2014, 2010, 2006, 2005, 2000, 1995, 1992, 1990, 1985, 1980, 1970, 1966, 1961, 1956, 1951, 1945, 1940, 1935, 1930, 1925, 1920, 1909
3042 WABASH AVE	2020, 2017, 2014, 2010, 2006, 2005, 2000, 1995, 1992, 1990, 1980, 1975, 1970, 1966, 1961, 1956, 1951, 1945, 1940, 1935, 1930, 1925, 1920, 1909
3042 WABASH AVE	2020, 2017, 2014, 2010, 2006, 2005, 2000, 1995, 1992, 1990, 1985, 1975, 1970, 1966, 1961, 1956, 1951, 1945, 1940, 1935, 1930, 1925, 1920, 1909
3042 WABASH AVE	2020, 2017, 2014, 2010, 2006, 2005, 2000, 1995, 1992, 1990, 1985, 1980, 1975, 1970, 1966, 1961, 1956, 1951, 1945, 1940, 1935, 1925, 1920, 1909
3042 WABASH AVE	2020, 2017, 2014, 2010, 2006, 2005, 2000, 1995, 1992, 1990, 1985, 1980, 1975, 1970, 1966, 1961, 1951, 1945, 1940, 1930, 1925, 1920, 1909
3042 WABASH AVE	2020, 2017, 2014, 2010, 2006, 2005, 2000, 1995, 1992, 1990, 1985, 1980, 1975, 1970, 1966, 1961, 1956, 1951, 1945, 1940, 1935, 1930, 1920, 1909
3042 WABASH AVE	2020, 2017, 2014, 2010, 2006, 2005, 2000, 1995, 1992, 1990, 1985, 1980, 1975, 1970, 1966, 1961, 1956, 1951, 1945, 1940, 1935, 1930, 1925, 1920, 1909
3042 WABASH AVE	2020, 2017, 2014, 2010, 2006, 2005, 2000, 1995, 1992, 1990, 1985, 1980, 1975, 1970, 1966, 1961, 1956, 1951, 1940, 1935, 1930, 1925, 1920, 1909
3042 WABASH AVE	2020, 2017, 2014, 2010, 2006, 2005, 2000, 1995, 1992, 1990, 1985, 1980, 1975, 1970, 1966, 1961, 1956, 1945, 1940, 1935, 1930, 1925, 1920, 1909
3043 OLIVE ST	2020, 2017, 2014, 2010, 2006, 2005, 2000, 1995, 1992, 1990, 1985, 1980, 1975, 1970, 1966, 1961, 1956, 1945, 1940, 1935, 1930, 1925, 1920, 1909
3043 OLIVE ST	2020, 2017, 2014, 2010, 2006, 2005, 2000, 1995, 1992, 1990, 1985, 1980, 1975, 1970, 1966, 1961, 1956, 1951, 1945, 1935, 1930, 1925, 1920, 1909
3043 OLIVE ST	2020, 2017, 2014, 2010, 2006, 2005, 2000, 1995, 1992, 1990, 1985, 1980, 1975, 1970, 1966, 1961, 1956, 1951, 1945, 1940, 1935, 1930, 1920, 1909
3043 OLIVE ST	2020, 2017, 2014, 2010, 2006, 2005, 2000, 1995, 1992, 1990, 1985, 1980, 1975, 1966, 1961, 1956, 1951, 1945, 1940, 1935, 1930, 1925, 1920, 1909

FINDINGS

Address Researched	Address Not Identified in Research Source
3043 OLIVE ST	2020, 2017, 2014, 2010, 2006, 2005, 2000, 1995, 1992, 1990, 1985, 1980, 1975, 1970, 1966, 1961, 1951, 1945, 1940, 1935, 1930, 1925, 1920, 1909
3043 OLIVE ST	2020, 2017, 2014, 2010, 2006, 2005, 2000, 1995, 1992, 1990, 1985, 1980, 1975, 1970, 1966, 1956, 1951, 1945, 1940, 1935, 1930, 1925, 1920, 1909
3043 PROSPECT AVE	2020, 2017, 2014, 2010, 2006, 2005, 2000, 1995, 1992, 1990, 1985, 1980, 1975, 1970, 1961, 1956, 1951, 1945, 1940, 1935, 1930, 1925, 1920, 1909
3043 PROSPECT AVE	2020, 2017, 2014, 2010, 2006, 2005, 2000, 1995, 1992, 1990, 1985, 1980, 1975, 1970, 1966, 1956, 1951, 1945, 1940, 1935, 1930, 1925, 1920, 1909
3043 PROSPECT AVE	2020, 2017, 2014, 2010, 2006, 2005, 2000, 1995, 1992, 1990, 1985, 1980, 1975, 1966, 1961, 1956, 1951, 1945, 1940, 1935, 1930, 1925, 1920, 1909
3043 PROSPECT AVE	2020, 2017, 2014, 2010, 2006, 2005, 1995, 1992, 1990, 1985, 1980, 1975, 1970, 1966, 1961, 1956, 1951, 1945, 1940, 1935, 1930, 1925, 1920, 1909
3043 PROSPECT AVE	2020, 2017, 2014, 2010, 2006, 2005, 2000, 1992, 1990, 1985, 1980, 1975, 1970, 1966, 1961, 1956, 1951, 1945, 1940, 1935, 1930, 1925, 1920, 1909
3044 PROSPECT AVE	2020, 2017, 2014, 2010, 2006, 2005, 2000, 1995, 1992, 1990, 1985, 1980, 1975, 1966, 1961, 1956, 1951, 1945, 1940, 1935, 1930, 1925, 1920, 1909
3044 PROSPECT AVE	2020, 2017, 2014, 2010, 2006, 2005, 2000, 1995, 1992, 1990, 1985, 1980, 1975, 1970, 1966, 1956, 1951, 1945, 1940, 1935, 1930, 1925, 1920, 1909
3044 PROSPECT AVE	2020, 2017, 2014, 2010, 2006, 2005, 2000, 1995, 1992, 1990, 1985, 1980, 1975, 1970, 1966, 1961, 1951, 1945, 1940, 1935, 1930, 1925, 1920, 1909
3044 PROSPECT AVE	2020, 2017, 2014, 2010, 2006, 2005, 2000, 1995, 1992, 1990, 1985, 1980, 1975, 1970, 1961, 1956, 1951, 1945, 1940, 1935, 1930, 1925, 1920, 1909
3044 PROSPECT AVE	2020, 2017, 2014, 2010, 2006, 2005, 2000, 1995, 1992, 1990, 1985, 1980, 1975, 1970, 1966, 1961, 1956, 1951, 1945, 1940, 1935, 1930, 1920, 1909
3044 PROSPECT AVE	2020, 2017, 2014, 2010, 2006, 2005, 2000, 1995, 1992, 1990, 1985, 1980, 1975, 1970, 1966, 1961, 1956, 1951, 1945, 1940, 1930, 1925, 1920, 1909
3044 PROSPECT AVE	2020, 2017, 2014, 2010, 2006, 2005, 2000, 1995, 1992, 1990, 1985, 1980, 1975, 1970, 1966, 1961, 1956, 1951, 1945, 1940, 1935, 1925, 1920, 1909
3044 PROSPECT AVE	2020, 2017, 2014, 2010, 2006, 2005, 2000, 1995, 1992, 1990, 1985, 1980, 1975, 1970, 1966, 1961, 1956, 1951, 1945, 1940, 1935, 1930, 1925, 1920, 1909
3044 PROSPECT AVE	2020, 2017, 2014, 2010, 2006, 2005, 2000, 1995, 1992, 1990, 1985, 1980, 1975, 1970, 1966, 1961, 1956, 1945, 1940, 1935, 1930, 1925, 1920, 1909
3044 PROSPECT AVE	2020, 2017, 2014, 2010, 2006, 2005, 2000, 1995, 1992, 1990, 1985, 1980, 1975, 1970, 1966, 1961, 1956, 1951, 1940, 1935, 1930, 1925, 1920, 1909
3044 PROSPECT AVE	2020, 2017, 2014, 2010, 2006, 2005, 2000, 1995, 1992, 1990, 1985, 1980, 1975, 1970, 1966, 1961, 1956, 1951, 1945, 1940, 1935, 1930, 1925, 1909
3045 WABASH	2020, 2017, 2014, 2010, 2006, 2005, 2000, 1992, 1990, 1985, 1980, 1975, 1970, 1966, 1961, 1956, 1951, 1945, 1940, 1935, 1930, 1925, 1920, 1909
3045 WABASH AVE	2020, 2017, 2014, 2010, 2006, 2005, 2000, 1995, 1992, 1990, 1985, 1980, 1975, 1970, 1961, 1956, 1951, 1945, 1940, 1935, 1930, 1925, 1920, 1909
3045 WABASH AVE	2020, 2017, 2014, 2010, 2006, 2005, 2000, 1995, 1992, 1990, 1985, 1980, 1975, 1970, 1966, 1961, 1951, 1945, 1940, 1935, 1930, 1925, 1920, 1909
3045 WABASH AVE	2020, 2017, 2014, 2010, 2006, 2005, 2000, 1995, 1992, 1990, 1985, 1980, 1975, 1970, 1966, 1956, 1951, 1945, 1940, 1935, 1930, 1925, 1920, 1909

FINDINGS

Address Researched	Address Not Identified in Research Source
3045 WABASH AVE	2020, 2017, 2014, 2010, 2006, 2005, 2000, 1995, 1992, 1990, 1985, 1980, 1975, 1966, 1961, 1956, 1951, 1945, 1940, 1935, 1930, 1925, 1920, 1909
3045 WABASH AVE	2020, 2017, 2014, 2010, 2006, 2005, 2000, 1995, 1992, 1990, 1985, 1980, 1970, 1966, 1961, 1956, 1951, 1945, 1940, 1935, 1930, 1925, 1920, 1909
3045 WABASH AVE	2020, 2017, 2014, 2010, 2006, 2005, 2000, 1995, 1992, 1990, 1985, 1980, 1975, 1970, 1966, 1961, 1956, 1945, 1940, 1935, 1930, 1925, 1920, 1909
3045 WABASH AVE	2020, 2017, 2014, 2010, 2006, 2005, 2000, 1995, 1992, 1990, 1985, 1980, 1975, 1970, 1966, 1961, 1956, 1951, 1945, 1935, 1930, 1925, 1920, 1909
3045 WABASH AVE	2020, 2017, 2014, 2010, 2006, 2005, 2000, 1995, 1992, 1990, 1985, 1980, 1975, 1970, 1966, 1961, 1956, 1951, 1940, 1935, 1930, 1925, 1920, 1909
3045 WABASH AVE	2020, 2017, 2014, 2010, 2006, 2005, 2000, 1995, 1992, 1990, 1985, 1980, 1975, 1970, 1966, 1961, 1956, 1951, 1945, 1940, 1935, 1925, 1920, 1909
3045 WABASH AVE	2020, 2017, 2014, 2010, 2006, 2005, 2000, 1995, 1992, 1990, 1985, 1980, 1975, 1970, 1966, 1961, 1956, 1951, 1945, 1940, 1930, 1925, 1920, 1909
3045 WABASH AVE	2020, 2017, 2014, 2010, 2006, 2005, 2000, 1995, 1992, 1990, 1985, 1980, 1975, 1970, 1966, 1961, 1956, 1951, 1945, 1940, 1935, 1930, 1920, 1909
3046 PROSPECT AVE	2020, 2017, 2014, 2010, 2006, 2005, 2000, 1995, 1992, 1990, 1985, 1980, 1975, 1970, 1966, 1961, 1956, 1951, 1945, 1940, 1935, 1930, 1920, 1909
3046 PROSPECT AVE	2020, 2017, 2014, 2010, 2006, 2005, 2000, 1995, 1992, 1990, 1985, 1980, 1975, 1970, 1966, 1961, 1956, 1951, 1945, 1940, 1930, 1925, 1920, 1909
3046 PROSPECT AVE	2020, 2017, 2014, 2010, 2006, 2005, 2000, 1995, 1992, 1990, 1985, 1980, 1975, 1970, 1966, 1961, 1956, 1951, 1945, 1940, 1935, 1925, 1920, 1909
3046 PROSPECT AVE	2020, 2017, 2014, 2010, 2006, 2005, 2000, 1995, 1992, 1990, 1985, 1980, 1975, 1970, 1966, 1961, 1956, 1951, 1945, 1935, 1930, 1925, 1920, 1909
3046 PROSPECT AVE	2020, 2017, 2014, 2010, 2006, 2005, 2000, 1995, 1992, 1990, 1985, 1980, 1975, 1970, 1966, 1961, 1956, 1945, 1940, 1935, 1930, 1925, 1920, 1909
3046 PROSPECT AVE	2020, 2017, 2014, 2010, 2006, 2005, 2000, 1995, 1992, 1990, 1985, 1980, 1975, 1970, 1966, 1961, 1956, 1951, 1940, 1935, 1930, 1925, 1920, 1909
3046 PROSPECT AVE	2020, 2017, 2014, 2010, 2006, 2005, 2000, 1995, 1992, 1990, 1985, 1980, 1975, 1970, 1966, 1961, 1956, 1951, 1945, 1940, 1935, 1930, 1925, 1909
3046 PROSPECT AVE	2020, 2017, 2014, 2010, 2006, 2005, 2000, 1995, 1992, 1990, 1985, 1980, 1970, 1966, 1961, 1956, 1951, 1945, 1940, 1935, 1930, 1925, 1920, 1909
3046 PROSPECT AVE	2020, 2017, 2014, 2010, 2006, 2005, 2000, 1995, 1992, 1990, 1985, 1980, 1975, 1966, 1961, 1956, 1951, 1945, 1940, 1935, 1930, 1925, 1920, 1909
3046 PROSPECT AVE	2020, 2017, 2014, 2010, 2006, 2005, 2000, 1995, 1992, 1990, 1980, 1975, 1970, 1966, 1961, 1956, 1951, 1945, 1940, 1935, 1930, 1925, 1920, 1909
3046 PROSPECT AVE	2020, 2017, 2014, 2010, 2006, 2005, 2000, 1995, 1992, 1990, 1985, 1980, 1975, 1970, 1966, 1956, 1951, 1945, 1940, 1935, 1930, 1925, 1920, 1909
3046 PROSPECT AVE	2020, 2017, 2014, 2010, 2006, 2005, 2000, 1995, 1992, 1990, 1985, 1980, 1975, 1970, 1966, 1961, 1951, 1945, 1940, 1935, 1930, 1925, 1920, 1909
3046 PROSPECT AVE	2020, 2017, 2014, 2010, 2006, 2005, 2000, 1995, 1992, 1990, 1985, 1980, 1975, 1970, 1961, 1956, 1951, 1945, 1940, 1935, 1930, 1925, 1920, 1909
3047 WABASH AVE	2020, 2017, 2014, 2010, 2006, 2005, 2000, 1995, 1992, 1990, 1985, 1980, 1975, 1970, 1961, 1956, 1951, 1945, 1940, 1935, 1930, 1925, 1920, 1909

FINDINGS

Address Researched	Address Not Identified in Research Source
3047 WABASH AVE	2020, 2017, 2014, 2010, 2006, 2005, 2000, 1995, 1992, 1990, 1985, 1980, 1975, 1970, 1966, 1961, 1951, 1945, 1940, 1935, 1930, 1925, 1920, 1909
3047 WABASH AVE	2020, 2017, 2014, 2010, 2006, 2005, 2000, 1995, 1992, 1990, 1985, 1980, 1975, 1970, 1966, 1956, 1951, 1945, 1940, 1935, 1930, 1925, 1920, 1909
3047 WABASH AVE	2020, 2017, 2014, 2010, 2006, 2005, 2000, 1995, 1992, 1990, 1985, 1980, 1975, 1966, 1961, 1956, 1951, 1945, 1940, 1935, 1930, 1925, 1920, 1909
3047 WABASH AVE	2020, 2017, 2014, 2010, 2006, 2005, 2000, 1995, 1992, 1990, 1985, 1980, 1970, 1966, 1961, 1956, 1951, 1945, 1940, 1935, 1930, 1925, 1920, 1909
3047 WABASH AVE	2020, 2017, 2014, 2010, 2006, 2005, 2000, 1995, 1992, 1990, 1985, 1980, 1975, 1970, 1966, 1961, 1956, 1945, 1940, 1935, 1930, 1925, 1920, 1909
3047 WABASH AVE	2020, 2017, 2014, 2010, 2006, 2005, 2000, 1995, 1992, 1990, 1985, 1980, 1975, 1970, 1966, 1961, 1956, 1951, 1945, 1935, 1930, 1925, 1920, 1909
3047 WABASH AVE	2020, 2017, 2014, 2010, 2006, 2005, 2000, 1995, 1992, 1990, 1985, 1980, 1975, 1970, 1966, 1961, 1956, 1951, 1940, 1935, 1930, 1925, 1920, 1909
3047 WABASH AVE	2020, 2017, 2014, 2010, 2006, 2005, 2000, 1995, 1992, 1990, 1985, 1980, 1975, 1970, 1966, 1961, 1956, 1945, 1940, 1935, 1925, 1920, 1909
3047 WABASH AVE	2020, 2017, 2014, 2010, 2006, 2005, 2000, 1995, 1992, 1990, 1985, 1980, 1975, 1970, 1966, 1961, 1956, 1951, 1945, 1940, 1930, 1925, 1920, 1909
3047 WABASH AVE	2020, 2017, 2014, 2010, 2006, 2005, 2000, 1995, 1992, 1990, 1985, 1980, 1975, 1970, 1966, 1961, 1956, 1951, 1945, 1940, 1935, 1930, 1920, 1909
3048 PROSPECT AVE	2020, 2017, 2014, 2010, 2006, 2005, 2000, 1995, 1992, 1990, 1985, 1980, 1975, 1970, 1966, 1961, 1956, 1951, 1945, 1940, 1935, 1930, 1920, 1909
3048 PROSPECT AVE	2020, 2017, 2014, 2010, 2006, 2005, 2000, 1995, 1992, 1990, 1985, 1980, 1975, 1970, 1966, 1961, 1956, 1951, 1945, 1940, 1930, 1925, 1920, 1909
3048 PROSPECT AVE	2020, 2017, 2014, 2010, 2006, 2005, 2000, 1995, 1992, 1990, 1985, 1980, 1975, 1970, 1966, 1961, 1956, 1951, 1945, 1940, 1935, 1925, 1920, 1909
3048 PROSPECT AVE	2020, 2017, 2014, 2010, 2006, 2005, 2000, 1995, 1992, 1990, 1985, 1980, 1975, 1970, 1966, 1961, 1956, 1951, 1945, 1935, 1930, 1925, 1920, 1909
3048 PROSPECT AVE	2020, 2017, 2014, 2010, 2006, 2005, 2000, 1995, 1992, 1990, 1985, 1980, 1975, 1970, 1966, 1961, 1956, 1945, 1940, 1935, 1930, 1925, 1920, 1909
3048 PROSPECT AVE	2020, 2017, 2014, 2010, 2006, 2005, 2000, 1995, 1992, 1990, 1985, 1980, 1975, 1970, 1966, 1961, 1956, 1951, 1940, 1935, 1930, 1925, 1920, 1909
3048 PROSPECT AVE	2020, 2017, 2014, 2010, 2006, 2005, 2000, 1995, 1992, 1990, 1985, 1980, 1975, 1970, 1966, 1961, 1956, 1951, 1945, 1940, 1935, 1930, 1925, 1909
3048 PROSPECT AVE	2020, 2017, 2014, 2010, 2006, 2005, 2000, 1995, 1992, 1990, 1985, 1980, 1970, 1966, 1961, 1956, 1951, 1945, 1940, 1935, 1930, 1925, 1920, 1909
3048 PROSPECT AVE	2020, 2017, 2014, 2010, 2006, 2005, 2000, 1995, 1992, 1990, 1980, 1975, 1970, 1966, 1961, 1956, 1951, 1945, 1940, 1935, 1930, 1925, 1920, 1909
3048 PROSPECT AVE	2020, 2017, 2014, 2010, 2006, 2005, 2000, 1995, 1992, 1990, 1985, 1975, 1970, 1966, 1961, 1956, 1951, 1945, 1940, 1935, 1930, 1925, 1920, 1909
3048 PROSPECT AVE	2020, 2017, 2014, 2010, 2006, 2005, 2000, 1995, 1992, 1990, 1985, 1980, 1975, 1970, 1966, 1956, 1951, 1945, 1940, 1935, 1930, 1925, 1920, 1909
3048 PROSPECT AVE	2020, 2017, 2014, 2010, 2006, 2005, 2000, 1995, 1992, 1990, 1985, 1980, 1975, 1970, 1966, 1961, 1951, 1945, 1940, 1935, 1930, 1925, 1920, 1909

FINDINGS

Address Researched	Address Not Identified in Research Source
3048 PROSPECT AVE	2020, 2017, 2014, 2010, 2006, 2005, 2000, 1995, 1992, 1990, 1985, 1980, 1975, 1970, 1961, 1956, 1951, 1945, 1940, 1935, 1930, 1925, 1920, 1909
3050 PROSPECT AVE	2020, 2017, 2014, 2010, 2006, 2005, 2000, 1992, 1990, 1985, 1980, 1975, 1970, 1966, 1961, 1956, 1951, 1945, 1940, 1935, 1930, 1925, 1920, 1909
3050 PROSPECT AVE	2020, 2017, 2014, 2010, 2006, 2005, 1995, 1992, 1990, 1985, 1980, 1975, 1970, 1966, 1961, 1956, 1951, 1945, 1940, 1935, 1930, 1925, 1920, 1909
3050 PROSPECT AVE	2020, 2017, 2014, 2010, 2006, 2005, 2000, 1995, 1992, 1985, 1980, 1975, 1970, 1966, 1961, 1956, 1951, 1945, 1940, 1935, 1930, 1925, 1920, 1909
3050 PROSPECT AVE	2017, 2014, 2010, 2006, 2005, 2000, 1995, 1992, 1990, 1985, 1980, 1975, 1970, 1966, 1961, 1956, 1951, 1945, 1940, 1935, 1930, 1925, 1920, 1909
3050 PROSPECT AVE	2020, 2017, 2014, 2006, 2005, 2000, 1995, 1992, 1990, 1985, 1980, 1975, 1970, 1966, 1961, 1956, 1951, 1945, 1940, 1935, 1930, 1925, 1920, 1909
3050 PROSPECT AVE	2020, 2017, 2010, 2006, 2005, 2000, 1995, 1992, 1990, 1985, 1980, 1975, 1970, 1966, 1961, 1956, 1951, 1945, 1940, 1935, 1930, 1925, 1920, 1909
3050 PROSPECT AVE	2020, 2017, 2014, 2010, 2005, 2000, 1995, 1992, 1990, 1985, 1980, 1975, 1970, 1966, 1961, 1956, 1951, 1945, 1940, 1935, 1930, 1925, 1920, 1909
3050 PROSPECT AVE	2020, 2017, 2014, 2010, 2006, 2000, 1995, 1992, 1990, 1985, 1980, 1975, 1970, 1966, 1961, 1956, 1951, 1945, 1940, 1935, 1930, 1925, 1920, 1909
3050 WABASH	2020, 2017, 2014, 2010, 2006, 2005, 2000, 1992, 1990, 1985, 1980, 1975, 1970, 1966, 1961, 1956, 1951, 1945, 1940, 1935, 1930, 1925, 1920, 1909
3050 WABASH AVE	2020, 2017, 2014, 2010, 2006, 2005, 2000, 1995, 1992, 1985, 1980, 1975, 1970, 1966, 1961, 1956, 1951, 1945, 1940, 1935, 1930, 1925, 1920, 1909
3050 WABASH AVE	2020, 2017, 2014, 2010, 2006, 2005, 2000, 1995, 1992, 1990, 1985, 1980, 1975, 1970, 1961, 1956, 1951, 1945, 1940, 1935, 1930, 1925, 1920, 1909
3050 WABASH AVE	2020, 2017, 2014, 2010, 2006, 2005, 2000, 1995, 1992, 1990, 1985, 1980, 1975, 1970, 1966, 1961, 1951, 1945, 1940, 1935, 1930, 1925, 1920, 1909
3050 WABASH AVE	2020, 2017, 2014, 2010, 2006, 2005, 2000, 1995, 1992, 1990, 1985, 1980, 1975, 1970, 1966, 1956, 1951, 1945, 1940, 1935, 1930, 1925, 1920, 1909
3050 WABASH AVE	2020, 2017, 2014, 2010, 2006, 2005, 2000, 1995, 1992, 1990, 1980, 1975, 1970, 1966, 1961, 1956, 1951, 1945, 1940, 1935, 1930, 1925, 1920, 1909
3050 WABASH AVE	2020, 2017, 2014, 2010, 2006, 2005, 2000, 1995, 1992, 1990, 1985, 1980, 1970, 1966, 1961, 1956, 1951, 1945, 1940, 1935, 1930, 1925, 1920, 1909
3050 WABASH AVE	2020, 2017, 2014, 2010, 2006, 2005, 2000, 1995, 1992, 1990, 1985, 1980, 1975, 1966, 1961, 1956, 1951, 1945, 1940, 1935, 1930, 1925, 1920, 1909
3050 WABASH AVE	2020, 2017, 2014, 2010, 2006, 2005, 2000, 1995, 1992, 1990, 1985, 1980, 1975, 1970, 1966, 1961, 1956, 1951, 1945, 1935, 1930, 1925, 1920, 1909
3050 WABASH AVE	2020, 2017, 2014, 2010, 2006, 2005, 2000, 1995, 1992, 1990, 1985, 1980, 1975, 1970, 1966, 1961, 1956, 1951, 1940, 1935, 1930, 1925, 1920, 1909
3050 WABASH AVE	2020, 2017, 2014, 2010, 2006, 2005, 2000, 1995, 1992, 1990, 1985, 1980, 1975, 1970, 1966, 1961, 1956, 1951, 1945, 1940, 1935, 1925, 1920, 1909
3050 WABASH AVE	2020, 2017, 2014, 2010, 2006, 2005, 2000, 1995, 1992, 1990, 1985, 1980, 1975, 1970, 1966, 1961, 1956, 1951, 1945, 1940, 1930, 1925, 1920, 1909

FINDINGS

Address Researched	Address Not Identified in Research Source
3050 WABASH AVE	2020, 2017, 2014, 2010, 2006, 2005, 2000, 1995, 1992, 1990, 1985, 1980, 1975, 1970, 1966, 1961, 1956, 1951, 1945, 1940, 1935, 1930, 1920, 1909
3100 PROSPECT AVE	2020, 2017, 2014, 2010, 2006, 2005, 2000, 1995, 1992, 1990, 1985, 1980, 1975, 1970, 1966, 1961, 1956, 1951, 1945, 1940, 1930, 1925, 1920, 1909
3100 PROSPECT AVE	2020, 2017, 2014, 2010, 2006, 2005, 2000, 1995, 1992, 1990, 1985, 1980, 1975, 1970, 1966, 1961, 1956, 1951, 1945, 1940, 1935, 1925, 1920, 1909
3100 PROSPECT AVE	2020, 2017, 2014, 2010, 2006, 2005, 2000, 1995, 1992, 1990, 1985, 1980, 1975, 1970, 1966, 1961, 1956, 1951, 1945, 1935, 1930, 1925, 1920, 1909
3100 PROSPECT AVE	2020, 2017, 2014, 2010, 2006, 2005, 2000, 1995, 1992, 1990, 1985, 1980, 1975, 1970, 1966, 1961, 1956, 1945, 1940, 1935, 1930, 1925, 1920, 1909
3100 PROSPECT AVE	2020, 2017, 2014, 2010, 2006, 2005, 2000, 1995, 1992, 1990, 1985, 1980, 1975, 1970, 1966, 1961, 1951, 1945, 1940, 1935, 1930, 1925, 1920, 1909
3100 PROSPECT AVE	2020, 2017, 2014, 2010, 2006, 2005, 2000, 1995, 1992, 1985, 1980, 1975, 1970, 1966, 1961, 1956, 1951, 1945, 1940, 1935, 1930, 1925, 1920, 1909
3100 PROSPECT AVE	2020, 2017, 2014, 2010, 2006, 2005, 2000, 1995, 1990, 1985, 1980, 1975, 1970, 1966, 1961, 1956, 1951, 1945, 1940, 1935, 1930, 1925, 1920, 1909
3100 PROSPECT AVE	2020, 2017, 2014, 2010, 2006, 2005, 2000, 1992, 1990, 1985, 1980, 1975, 1970, 1966, 1961, 1956, 1951, 1945, 1940, 1935, 1930, 1925, 1920, 1909
3100 PROSPECT AVE	2020, 2017, 2014, 2010, 2006, 2005, 1995, 1992, 1990, 1985, 1980, 1975, 1970, 1966, 1961, 1956, 1951, 1945, 1940, 1935, 1930, 1925, 1920, 1909
3100 PROSPECT AVE	2020, 2017, 2014, 2010, 2006, 2000, 1995, 1992, 1990, 1985, 1980, 1975, 1970, 1966, 1961, 1956, 1951, 1945, 1940, 1935, 1930, 1925, 1920, 1909
3100 PROSPECT AVE	2020, 2017, 2014, 2010, 2005, 2000, 1995, 1992, 1990, 1985, 1980, 1975, 1970, 1966, 1961, 1956, 1951, 1945, 1940, 1935, 1930, 1925, 1920, 1909
3100 PROSPECT AVE	2020, 2017, 2010, 2006, 2005, 2000, 1995, 1992, 1990, 1985, 1980, 1975, 1970, 1966, 1961, 1956, 1951, 1945, 1940, 1935, 1930, 1925, 1920, 1909
3100 PROSPECT AVE	2020, 2017, 2014, 2006, 2005, 2000, 1995, 1992, 1990, 1985, 1980, 1975, 1970, 1966, 1961, 1956, 1951, 1945, 1940, 1935, 1930, 1925, 1920, 1909
3100 WABASH AVE	2020, 2017, 2014, 2010, 2006, 2005, 2000, 1995, 1992, 1990, 1985, 1980, 1975, 1970, 1966, 1961, 1951, 1945, 1940, 1935, 1930, 1925, 1920, 1909
3100 WABASH AVE	2020, 2017, 2014, 2010, 2006, 2005, 2000, 1995, 1992, 1990, 1985, 1980, 1975, 1970, 1966, 1961, 1956, 1945, 1940, 1935, 1930, 1925, 1920, 1909
3100 WABASH AVE	2020, 2017, 2014, 2010, 2006, 2005, 2000, 1995, 1992, 1990, 1985, 1980, 1975, 1970, 1966, 1961, 1956, 1951, 1945, 1935, 1930, 1925, 1920, 1909
3100 WABASH AVE	2020, 2017, 2014, 2010, 2006, 2005, 2000, 1995, 1992, 1990, 1985, 1980, 1975, 1970, 1966, 1961, 1956, 1951, 1940, 1935, 1930, 1925, 1920, 1909
3100 WABASH AVE	2020, 2017, 2014, 2010, 2006, 2005, 2000, 1995, 1992, 1990, 1985, 1980, 1975, 1970, 1966, 1961, 1956, 1951, 1945, 1940, 1935, 1925, 1920, 1909
3100 WABASH AVE	2020, 2017, 2014, 2010, 2006, 2005, 2000, 1995, 1992, 1990, 1985, 1980, 1975, 1970, 1966, 1961, 1956, 1951, 1945, 1940, 1930, 1925, 1920, 1909
3101 PROSPECT AVE	2020, 2017, 2014, 2010, 2006, 2005, 2000, 1995, 1992, 1990, 1985, 1980, 1975, 1970, 1966, 1961, 1956, 1951, 1945, 1940, 1930, 1925, 1920, 1909
3101 PROSPECT AVE	2020, 2017, 2014, 2010, 2006, 2005, 2000, 1995, 1992, 1990, 1985, 1980, 1975, 1970, 1966, 1961, 1956, 1951, 1945, 1935, 1930, 1925, 1920, 1909

FINDINGS

Address Researched	Address Not Identified in Research Source
3101 PROSPECT AVE	2020, 2017, 2014, 2010, 2006, 2005, 2000, 1995, 1992, 1990, 1985, 1980, 1975, 1970, 1966, 1961, 1956, 1945, 1940, 1935, 1930, 1925, 1920, 1909
3101 PROSPECT AVE	2020, 2017, 2014, 2010, 2006, 2005, 2000, 1995, 1992, 1990, 1985, 1980, 1975, 1970, 1966, 1961, 1956, 1951, 1940, 1935, 1930, 1925, 1920, 1909
3101 PROSPECT AVE	2020, 2017, 2014, 2010, 2006, 2005, 2000, 1995, 1992, 1990, 1985, 1980, 1975, 1970, 1966, 1961, 1951, 1945, 1940, 1935, 1930, 1925, 1920, 1909
3101 PROSPECT AVE	2020, 2017, 2014, 2010, 2006, 2005, 2000, 1995, 1992, 1990, 1985, 1980, 1975, 1970, 1966, 1956, 1951, 1945, 1940, 1935, 1930, 1925, 1920, 1909
3101 PROSPECT AVE	2020, 2017, 2014, 2010, 2006, 2005, 2000, 1995, 1992, 1990, 1985, 1980, 1975, 1970, 1961, 1956, 1951, 1945, 1940, 1935, 1930, 1925, 1920, 1909
3101 PROSPECT AVE	2020, 2017, 2014, 2010, 2006, 2005, 2000, 1995, 1992, 1990, 1985, 1980, 1975, 1966, 1961, 1956, 1951, 1945, 1940, 1935, 1930, 1925, 1920, 1909
3101 PROSPECT AVE	2020, 2017, 2014, 2010, 2006, 2005, 2000, 1995, 1992, 1990, 1985, 1980, 1970, 1966, 1961, 1956, 1951, 1945, 1940, 1935, 1930, 1925, 1920, 1909
3101 PROSPECT AVE	2020, 2017, 2014, 2010, 2006, 2005, 2000, 1995, 1992, 1990, 1980, 1975, 1970, 1966, 1961, 1956, 1951, 1945, 1940, 1935, 1930, 1925, 1920, 1909
3101 PROSPECT AVE	2020, 2017, 2014, 2010, 2006, 2005, 2000, 1995, 1992, 1990, 1985, 1975, 1970, 1966, 1961, 1956, 1951, 1945, 1940, 1935, 1930, 1925, 1920, 1909
3101 PROSPECT AVE	2020, 2017, 2014, 2006, 2005, 2000, 1995, 1992, 1990, 1985, 1980, 1975, 1970, 1966, 1961, 1956, 1951, 1945, 1940, 1935, 1930, 1925, 1920, 1909
3101 PROSPECT AVE	2020, 2017, 2010, 2006, 2005, 2000, 1995, 1992, 1990, 1985, 1980, 1975, 1970, 1966, 1961, 1956, 1951, 1945, 1940, 1935, 1930, 1925, 1920, 1909
3101 PROSPECT AVE	2020, 2014, 2010, 2006, 2005, 2000, 1995, 1992, 1990, 1985, 1980, 1975, 1970, 1966, 1961, 1956, 1951, 1945, 1940, 1935, 1930, 1925, 1920, 1909
3101 PROSPECT AVE	2020, 2017, 2014, 2010, 2005, 2000, 1995, 1992, 1990, 1985, 1980, 1975, 1970, 1966, 1961, 1956, 1951, 1945, 1940, 1935, 1930, 1925, 1920, 1909
3101 PROSPECT AVE	2020, 2017, 2014, 2010, 2006, 2000, 1995, 1992, 1990, 1985, 1980, 1975, 1970, 1966, 1961, 1956, 1951, 1945, 1940, 1935, 1930, 1925, 1920, 1909
3101 PROSPECT AVE	2020, 2017, 2014, 2010, 2006, 2005, 1995, 1992, 1990, 1985, 1980, 1975, 1970, 1966, 1961, 1956, 1951, 1945, 1940, 1935, 1930, 1925, 1920, 1909
3102 PROSPECT AVE	2020, 2017, 2014, 2010, 2006, 2005, 1995, 1992, 1990, 1985, 1980, 1975, 1970, 1966, 1961, 1956, 1951, 1945, 1940, 1935, 1930, 1925, 1920, 1909
3102 PROSPECT AVE	2020, 2017, 2014, 2010, 2006, 2005, 2000, 1992, 1990, 1985, 1980, 1975, 1970, 1966, 1961, 1956, 1951, 1945, 1940, 1935, 1930, 1925, 1920, 1909
3102 PROSPECT AVE	2020, 2017, 2014, 2010, 2006, 2005, 2000, 1995, 1992, 1985, 1980, 1975, 1970, 1966, 1961, 1956, 1951, 1945, 1940, 1935, 1930, 1925, 1920, 1909
3102 PROSPECT AVE	2020, 2017, 2014, 2010, 2005, 2000, 1995, 1992, 1990, 1985, 1980, 1975, 1970, 1966, 1961, 1956, 1951, 1945, 1940, 1935, 1930, 1925, 1920, 1909
3102 PROSPECT AVE	2020, 2014, 2010, 2006, 2005, 2000, 1995, 1992, 1990, 1985, 1980, 1975, 1970, 1966, 1961, 1956, 1951, 1945, 1940, 1935, 1930, 1925, 1920, 1909
3102 PROSPECT AVE	2020, 2017, 2010, 2006, 2005, 2000, 1995, 1992, 1990, 1985, 1980, 1975, 1970, 1966, 1961, 1956, 1951, 1945, 1940, 1935, 1930, 1925, 1920, 1909
3102 PROSPECT AVE	2020, 2017, 2014, 2006, 2005, 2000, 1995, 1992, 1990, 1985, 1980, 1975, 1970, 1966, 1961, 1956, 1951, 1945, 1940, 1935, 1930, 1925, 1920, 1909

FINDINGS

Address Researched	Address Not Identified in Research Source
3102 WABASH AVE	2020, 2017, 2014, 2010, 2006, 2005, 2000, 1995, 1992, 1990, 1985, 1980, 1975, 1970, 1966, 1961, 1951, 1945, 1940, 1935, 1930, 1925, 1920, 1909
3102 WABASH AVE	2020, 2017, 2014, 2010, 2006, 2005, 2000, 1995, 1992, 1990, 1985, 1980, 1975, 1970, 1966, 1961, 1956, 1945, 1940, 1935, 1930, 1925, 1920, 1909
3102 WABASH AVE	2020, 2017, 2014, 2010, 2006, 2005, 2000, 1995, 1992, 1990, 1985, 1980, 1975, 1970, 1966, 1961, 1956, 1951, 1940, 1935, 1930, 1925, 1920, 1909
3102 WABASH AVE	2020, 2017, 2014, 2010, 2006, 2005, 2000, 1995, 1992, 1990, 1985, 1980, 1975, 1970, 1966, 1961, 1956, 1951, 1945, 1940, 1930, 1925, 1920, 1909
3102 WABASH AVE	2020, 2017, 2014, 2010, 2006, 2005, 2000, 1995, 1992, 1990, 1985, 1980, 1975, 1970, 1966, 1961, 1956, 1951, 1945, 1940, 1935, 1925, 1920, 1909
3104 MONTGALL AVE	2020, 2017, 2014, 2010, 2006, 2005, 2000, 1995, 1992, 1990, 1985, 1980, 1975, 1970, 1966, 1961, 1956, 1951, 1945, 1935, 1930, 1925, 1920, 1909
3104 MONTGALL AVE	2020, 2017, 2014, 2010, 2006, 2005, 2000, 1995, 1992, 1990, 1985, 1980, 1975, 1970, 1966, 1961, 1956, 1945, 1940, 1935, 1930, 1925, 1920, 1909
3104 MONTGALL AVE	2020, 2017, 2014, 2010, 2006, 2005, 2000, 1995, 1992, 1990, 1985, 1980, 1975, 1970, 1966, 1961, 1956, 1951, 1940, 1935, 1930, 1925, 1920, 1909
3104 MONTGALL AVE	2020, 2017, 2014, 2010, 2006, 2005, 2000, 1995, 1992, 1990, 1985, 1980, 1975, 1970, 1966, 1961, 1951, 1945, 1940, 1935, 1930, 1925, 1920, 1909
3104 MONTGALL ST	2020, 2017, 2014, 2010, 2006, 2005, 2000, 1995, 1992, 1990, 1985, 1980, 1975, 1970, 1966, 1956, 1951, 1945, 1940, 1935, 1930, 1925, 1920, 1909
3104 PROSPECT AVE	2020, 2017, 2014, 2010, 2005, 2000, 1995, 1992, 1990, 1985, 1980, 1975, 1970, 1966, 1961, 1956, 1951, 1945, 1940, 1935, 1930, 1925, 1920, 1909
3104 PROSPECT AVE	2020, 2017, 2014, 2010, 2006, 2000, 1995, 1992, 1990, 1985, 1980, 1975, 1970, 1966, 1961, 1956, 1951, 1945, 1940, 1935, 1930, 1925, 1920, 1909
3104 PROSPECT AVE	2020, 2017, 2014, 2010, 2006, 2005, 2000, 1995, 1990, 1985, 1980, 1975, 1970, 1966, 1961, 1956, 1951, 1945, 1940, 1935, 1930, 1925, 1920, 1909
3104 WABASH AVE	2020, 2017, 2014, 2010, 2006, 2005, 2000, 1995, 1992, 1990, 1985, 1980, 1975, 1970, 1966, 1961, 1956, 1945, 1940, 1935, 1930, 1925, 1920, 1909
3104 WABASH AVE	2020, 2017, 2014, 2010, 2006, 2005, 2000, 1995, 1992, 1990, 1985, 1980, 1975, 1970, 1966, 1961, 1956, 1951, 1940, 1935, 1930, 1925, 1920, 1909
3104 WABASH AVE	2020, 2017, 2014, 2010, 2006, 2005, 2000, 1995, 1992, 1990, 1985, 1980, 1975, 1970, 1966, 1961, 1956, 1951, 1945, 1940, 1935, 1925, 1920, 1909
3104 WABASH AVE	2020, 2017, 2014, 2010, 2006, 2005, 2000, 1995, 1992, 1990, 1985, 1980, 1975, 1970, 1966, 1961, 1956, 1951, 1945, 1940, 1930, 1925, 1920, 1909
3104 WABASH AVE	2020, 2017, 2014, 2010, 2006, 2005, 2000, 1995, 1992, 1990, 1985, 1980, 1975, 1970, 1966, 1961, 1956, 1951, 1945, 1940, 1935, 1930, 1920, 1909
3105 PROSPECT AVE	2020, 2017, 2014, 2010, 2006, 2005, 2000, 1995, 1992, 1990, 1985, 1980, 1975, 1970, 1966, 1961, 1956, 1951, 1945, 1940, 1935, 1930, 1920, 1909
3105 PROSPECT AVE	2020, 2017, 2014, 2010, 2006, 2005, 2000, 1995, 1992, 1990, 1985, 1980, 1975, 1970, 1966, 1961, 1956, 1951, 1945, 1940, 1930, 1925, 1920, 1909
3105 PROSPECT AVE	2020, 2017, 2014, 2010, 2006, 2005, 2000, 1995, 1992, 1990, 1985, 1980, 1975, 1970, 1966, 1961, 1956, 1951, 1945, 1940, 1935, 1925, 1920, 1909
3105 PROSPECT AVE	2020, 2017, 2014, 2010, 2006, 2005, 2000, 1995, 1992, 1990, 1985, 1980, 1975, 1970, 1966, 1961, 1956, 1951, 1945, 1935, 1930, 1925, 1920, 1909

FINDINGS

Address Researched	Address Not Identified in Research Source
3105 PROSPECT AVE	2020, 2017, 2014, 2010, 2006, 2005, 2000, 1995, 1992, 1990, 1985, 1980, 1975, 1970, 1966, 1961, 1956, 1945, 1940, 1935, 1930, 1925, 1920, 1909
3105 PROSPECT AVE	2020, 2017, 2014, 2010, 2006, 2005, 2000, 1995, 1992, 1990, 1985, 1980, 1975, 1970, 1966, 1961, 1956, 1951, 1940, 1935, 1930, 1925, 1920, 1909
3105 PROSPECT AVE	2020, 2017, 2014, 2010, 2006, 2005, 2000, 1992, 1990, 1985, 1980, 1975, 1970, 1966, 1961, 1956, 1951, 1945, 1940, 1935, 1930, 1925, 1920, 1909
3105 PROSPECT AVE	2020, 2017, 2014, 2010, 2006, 2005, 1995, 1992, 1990, 1985, 1980, 1975, 1970, 1966, 1961, 1956, 1951, 1945, 1940, 1935, 1930, 1925, 1920, 1909
3105 PROSPECT AVE	2020, 2017, 2014, 2010, 2006, 2000, 1995, 1992, 1990, 1985, 1980, 1975, 1970, 1966, 1961, 1956, 1951, 1945, 1940, 1935, 1930, 1925, 1920, 1909
3105 PROSPECT AVE	2020, 2017, 2014, 2010, 2005, 2000, 1995, 1992, 1990, 1985, 1980, 1975, 1970, 1966, 1961, 1956, 1951, 1945, 1940, 1935, 1930, 1925, 1920, 1909
3105 PROSPECT AVE	2020, 2017, 2014, 2006, 2005, 2000, 1995, 1992, 1990, 1985, 1980, 1975, 1970, 1966, 1961, 1956, 1951, 1945, 1940, 1935, 1930, 1925, 1920, 1909
3105 PROSPECT AVE	2020, 2017, 2010, 2006, 2005, 2000, 1995, 1992, 1990, 1985, 1980, 1975, 1970, 1966, 1961, 1956, 1951, 1945, 1940, 1935, 1930, 1925, 1920, 1909
3105 PROSPECT AVE	2020, 2017, 2014, 2010, 2006, 2005, 2000, 1995, 1992, 1990, 1985, 1980, 1975, 1970, 1966, 1961, 1956, 1951, 1945, 1940, 1935, 1930, 1925, 1920, 1909
3105 PROSPECT AVE	2020, 2017, 2014, 2010, 2006, 2005, 2000, 1995, 1992, 1990, 1985, 1980, 1975, 1970, 1966, 1956, 1951, 1945, 1940, 1935, 1930, 1925, 1920, 1909
3105 PROSPECT AVE	2020, 2017, 2014, 2010, 2006, 2005, 2000, 1995, 1992, 1990, 1985, 1980, 1975, 1970, 1966, 1961, 1951, 1945, 1940, 1935, 1930, 1925, 1920, 1909
3105 PROSPECT AVE	2020, 2017, 2014, 2010, 2006, 2005, 2000, 1995, 1992, 1990, 1985, 1980, 1975, 1970, 1966, 1961, 1956, 1945, 1940, 1935, 1930, 1925, 1920, 1909
3105 PROSPECT AVE	2020, 2017, 2014, 2010, 2006, 2005, 2000, 1995, 1992, 1990, 1985, 1975, 1970, 1966, 1961, 1956, 1951, 1945, 1940, 1935, 1930, 1925, 1920, 1909
3105 PROSPECT AVE	2020, 2017, 2014, 2010, 2006, 2005, 2000, 1995, 1992, 1990, 1980, 1975, 1970, 1966, 1961, 1956, 1951, 1945, 1940, 1935, 1930, 1925, 1920, 1909
3105 PROSPECT AVE	2020, 2017, 2014, 2010, 2006, 2005, 2000, 1995, 1992, 1990, 1985, 1980, 1970, 1966, 1961, 1956, 1951, 1945, 1940, 1935, 1930, 1925, 1920, 1909
3105 PROSPECT AVE	2020, 2017, 2014, 2010, 2006, 2005, 2000, 1995, 1992, 1990, 1985, 1980, 1975, 1966, 1961, 1956, 1951, 1945, 1940, 1935, 1930, 1925, 1920, 1909
3106 PROSPECT AVE	2020, 2017, 2014, 2006, 2005, 2000, 1995, 1992, 1990, 1985, 1980, 1975, 1970, 1966, 1961, 1956, 1951, 1945, 1940, 1935, 1930, 1925, 1920, 1909
3106 PROSPECT AVE	2020, 2017, 2014, 2010, 2005, 2000, 1995, 1992, 1990, 1985, 1980, 1975, 1970, 1966, 1961, 1956, 1951, 1945, 1940, 1935, 1930, 1925, 1920, 1909
3106 PROSPECT AVE	2020, 2017, 2014, 2010, 2006, 2005, 1995, 1992, 1990, 1985, 1980, 1975, 1970, 1966, 1961, 1956, 1951, 1945, 1940, 1935, 1930, 1925, 1920, 1909
3106 PROSPECT AVE	2020, 2017, 2014, 2010, 2006, 2005, 2000, 1992, 1990, 1985, 1980, 1975, 1970, 1966, 1961, 1956, 1951, 1945, 1940, 1935, 1930, 1925, 1920, 1909
3106 PROSPECT AVE	2020, 2017, 2014, 2010, 2006, 2005, 2000, 1995, 1992, 1985, 1980, 1975, 1970, 1966, 1961, 1956, 1951, 1945, 1940, 1935, 1930, 1925, 1920, 1909
3106 WABASH AVE	2020, 2017, 2014, 2010, 2006, 2005, 2000, 1995, 1992, 1990, 1985, 1980, 1975, 1970, 1966, 1961, 1951, 1945, 1940, 1935, 1930, 1925, 1920, 1909
3106 WABASH AVE	2020, 2017, 2014, 2010, 2006, 2005, 2000, 1995, 1992, 1990, 1985, 1980, 1975, 1970, 1966, 1961, 1956, 1945, 1940, 1935, 1930, 1925, 1920, 1909

FINDINGS

Address Researched	Address Not Identified in Research Source
3106 WABASH AVE	2020, 2017, 2014, 2010, 2006, 2005, 2000, 1995, 1992, 1990, 1985, 1980, 1975, 1970, 1966, 1961, 1956, 1951, 1945, 1935, 1930, 1925, 1920, 1909
3106 WABASH AVE	2020, 2017, 2014, 2010, 2006, 2005, 2000, 1995, 1992, 1990, 1985, 1980, 1975, 1970, 1966, 1961, 1956, 1951, 1940, 1935, 1930, 1925, 1920, 1909
3106 WABASH AVE	2020, 2017, 2014, 2010, 2006, 2005, 2000, 1995, 1992, 1990, 1985, 1980, 1975, 1970, 1966, 1961, 1956, 1951, 1945, 1940, 1935, 1925, 1920, 1909
3106 WABASH AVE	2020, 2017, 2014, 2010, 2006, 2005, 2000, 1995, 1992, 1990, 1985, 1980, 1975, 1970, 1966, 1961, 1956, 1951, 1945, 1940, 1930, 1925, 1920, 1909
3106 WABASH AVE	2020, 2017, 2014, 2010, 2006, 2005, 2000, 1995, 1992, 1990, 1985, 1980, 1975, 1970, 1966, 1961, 1956, 1951, 1945, 1940, 1935, 1930, 1920, 1909
3107 PROSPECT AVE	2020, 2017, 2014, 2010, 2006, 2005, 2000, 1995, 1992, 1990, 1985, 1980, 1975, 1970, 1966, 1961, 1956, 1951, 1945, 1940, 1935, 1930, 1920, 1909
3107 PROSPECT AVE	2020, 2017, 2014, 2010, 2006, 2005, 2000, 1995, 1992, 1990, 1985, 1980, 1975, 1970, 1966, 1961, 1956, 1951, 1945, 1940, 1930, 1925, 1920, 1909
3107 PROSPECT AVE	2020, 2017, 2014, 2010, 2006, 2005, 2000, 1995, 1992, 1990, 1985, 1980, 1975, 1970, 1966, 1961, 1956, 1951, 1945, 1940, 1935, 1925, 1920, 1909
3107 PROSPECT AVE	2020, 2017, 2014, 2010, 2006, 2005, 2000, 1995, 1992, 1990, 1985, 1980, 1975, 1970, 1966, 1961, 1956, 1951, 1945, 1935, 1930, 1925, 1920, 1909
3107 PROSPECT AVE	2020, 2017, 2014, 2010, 2006, 2005, 2000, 1995, 1992, 1990, 1985, 1980, 1975, 1970, 1966, 1961, 1956, 1945, 1940, 1935, 1930, 1925, 1920, 1909
3107 PROSPECT AVE	2020, 2017, 2014, 2010, 2006, 2005, 2000, 1995, 1992, 1990, 1985, 1980, 1975, 1970, 1966, 1961, 1956, 1951, 1940, 1935, 1930, 1925, 1920, 1909
3107 PROSPECT AVE	2020, 2017, 2014, 2010, 2006, 2005, 2000, 1995, 1992, 1990, 1985, 1980, 1975, 1970, 1966, 1961, 1951, 1945, 1940, 1935, 1930, 1925, 1920, 1909
3107 PROSPECT AVE	2020, 2017, 2014, 2010, 2006, 2005, 2000, 1995, 1992, 1990, 1985, 1980, 1975, 1970, 1966, 1956, 1951, 1945, 1940, 1935, 1930, 1925, 1920, 1909
3107 PROSPECT AVE	2020, 2017, 2014, 2010, 2006, 2005, 2000, 1995, 1992, 1990, 1985, 1980, 1975, 1970, 1961, 1956, 1951, 1945, 1940, 1935, 1930, 1925, 1920, 1909
3107 PROSPECT AVE	2020, 2017, 2014, 2010, 2006, 2005, 2000, 1995, 1992, 1990, 1985, 1980, 1975, 1966, 1961, 1956, 1951, 1945, 1940, 1935, 1930, 1925, 1920, 1909
3107 PROSPECT AVE	2020, 2017, 2014, 2010, 2006, 2005, 2000, 1995, 1992, 1990, 1985, 1980, 1970, 1966, 1961, 1956, 1951, 1945, 1940, 1935, 1930, 1925, 1920, 1909
3107 PROSPECT AVE	2020, 2017, 2014, 2010, 2006, 2005, 2000, 1995, 1992, 1990, 1985, 1975, 1970, 1966, 1961, 1956, 1951, 1945, 1940, 1935, 1930, 1925, 1920, 1909
3107 PROSPECT AVE	2020, 2017, 2014, 2010, 2006, 2005, 1995, 1992, 1990, 1985, 1980, 1975, 1970, 1966, 1961, 1956, 1951, 1945, 1940, 1935, 1930, 1925, 1920, 1909
3109 PROSPECT AVE	2020, 2017, 2014, 2010, 2006, 2005, 1995, 1992, 1990, 1985, 1980, 1975, 1970, 1966, 1961, 1956, 1951, 1945, 1940, 1935, 1930, 1925, 1920, 1909
3109 PROSPECT AVE	2020, 2017, 2014, 2010, 2006, 2005, 2000, 1995, 1992, 1990, 1985, 1975, 1970, 1966, 1961, 1956, 1951, 1945, 1940, 1935, 1930, 1925, 1920, 1909
3109 PROSPECT AVE	2020, 2017, 2014, 2010, 2006, 2005, 2000, 1995, 1992, 1990, 1985, 1980, 1970, 1966, 1961, 1956, 1951, 1945, 1940, 1935, 1930, 1925, 1920, 1909
3109 PROSPECT AVE	2020, 2017, 2014, 2010, 2006, 2005, 2000, 1995, 1992, 1990, 1985, 1980, 1975, 1966, 1961, 1956, 1951, 1945, 1940, 1935, 1930, 1925, 1920, 1909

FINDINGS

Address Researched	Address Not Identified in Research Source
3109 PROSPECT AVE	2020, 2017, 2014, 2010, 2006, 2005, 2000, 1995, 1992, 1990, 1985, 1980, 1975, 1970, 1961, 1956, 1951, 1945, 1940, 1935, 1930, 1925, 1920, 1909
3109 PROSPECT AVE	2020, 2017, 2014, 2010, 2006, 2005, 2000, 1995, 1992, 1990, 1985, 1980, 1975, 1970, 1966, 1956, 1951, 1945, 1940, 1935, 1930, 1925, 1920, 1909
3109 PROSPECT AVE	2020, 2017, 2014, 2010, 2006, 2005, 2000, 1995, 1992, 1990, 1985, 1980, 1975, 1970, 1966, 1961, 1951, 1945, 1940, 1935, 1930, 1925, 1920, 1909
3109 PROSPECT AVE	2020, 2017, 2014, 2010, 2006, 2005, 2000, 1995, 1992, 1990, 1985, 1980, 1975, 1970, 1966, 1961, 1956, 1951, 1940, 1935, 1930, 1925, 1920, 1909
3109 PROSPECT AVE	2020, 2017, 2014, 2010, 2006, 2005, 2000, 1995, 1992, 1990, 1985, 1980, 1975, 1970, 1966, 1961, 1956, 1945, 1940, 1935, 1930, 1925, 1920, 1909
3109 PROSPECT AVE	2020, 2017, 2014, 2010, 2006, 2005, 2000, 1995, 1992, 1990, 1985, 1980, 1975, 1970, 1966, 1961, 1956, 1951, 1945, 1935, 1930, 1925, 1920, 1909
3109 PROSPECT AVE	2020, 2017, 2014, 2010, 2006, 2005, 2000, 1995, 1992, 1990, 1985, 1980, 1975, 1970, 1966, 1961, 1956, 1951, 1945, 1940, 1935, 1925, 1920, 1909
3109 PROSPECT AVE	2020, 2017, 2014, 2010, 2006, 2005, 2000, 1995, 1992, 1990, 1985, 1980, 1975, 1970, 1966, 1961, 1956, 1951, 1945, 1940, 1930, 1925, 1920, 1909
3109 PROSPECT AVE	2020, 2017, 2014, 2010, 2006, 2005, 2000, 1995, 1992, 1990, 1985, 1980, 1975, 1970, 1966, 1961, 1956, 1951, 1945, 1940, 1935, 1930, 1920, 1909
3109 PROSPECT AVE	2020, 2017, 2014, 2010, 2006, 2005, 2000, 1995, 1992, 1990, 1985, 1980, 1975, 1970, 1966, 1961, 1956, 1951, 1945, 1940, 1935, 1930, 1925, 1909
3110 PROSPECT AVE	2020, 2017, 2014, 2010, 2005, 2000, 1995, 1992, 1990, 1985, 1980, 1975, 1970, 1966, 1961, 1956, 1951, 1945, 1940, 1935, 1930, 1925, 1920, 1909
2724 30TH ST	2020, 2017, 2014, 2010, 2006, 2005, 2000, 1995, 1992, 1990, 1985, 1980, 1975, 1970, 1961, 1956, 1951, 1945, 1940, 1935, 1930, 1925, 1920, 1909
2724 30TH ST	2020, 2017, 2014, 2010, 2006, 2005, 2000, 1995, 1992, 1990, 1985, 1980, 1975, 1970, 1966, 1956, 1951, 1945, 1940, 1935, 1930, 1925, 1920, 1909
2724 30TH ST	2020, 2017, 2014, 2010, 2006, 2005, 2000, 1995, 1992, 1990, 1985, 1980, 1970, 1966, 1961, 1956, 1951, 1945, 1940, 1935, 1930, 1925, 1920, 1909
2724 30TH ST	2020, 2017, 2014, 2010, 2006, 2005, 2000, 1995, 1992, 1990, 1985, 1975, 1970, 1966, 1961, 1956, 1951, 1945, 1940, 1935, 1930, 1925, 1920, 1909
2724 30TH ST	2020, 2017, 2014, 2010, 2006, 2005, 2000, 1995, 1992, 1990, 1985, 1980, 1975, 1966, 1961, 1956, 1951, 1945, 1940, 1935, 1930, 1925, 1920, 1909
2724 30TH ST	2020, 2017, 2014, 2010, 2006, 2005, 2000, 1995, 1992, 1990, 1980, 1975, 1970, 1966, 1961, 1956, 1951, 1945, 1940, 1935, 1930, 1925, 1920, 1909
2724 30TH ST	2020, 2017, 2014, 2010, 2006, 2005, 1995, 1992, 1990, 1985, 1980, 1975, 1970, 1966, 1961, 1956, 1951, 1945, 1940, 1935, 1930, 1925, 1920, 1909
2724 30TH ST	2020, 2017, 2014, 2010, 2005, 2000, 1995, 1992, 1990, 1985, 1980, 1975, 1970, 1966, 1961, 1956, 1951, 1945, 1940, 1935, 1930, 1925, 1920, 1909
2724 E 30TH ST	2020, 2017, 2014, 2010, 2006, 2005, 1995, 1992, 1990, 1985, 1980, 1975, 1970, 1966, 1961, 1956, 1951, 1945, 1940, 1935, 1930, 1925, 1920, 1909
2724 E 30TH ST	2020, 2017, 2014, 2010, 2006, 2000, 1995, 1992, 1990, 1985, 1980, 1975, 1970, 1966, 1961, 1956, 1951, 1945, 1940, 1935, 1930, 1925, 1920, 1909
2724 E 30TH ST	2020, 2017, 2014, 2006, 2005, 2000, 1995, 1992, 1990, 1985, 1980, 1975, 1970, 1966, 1961, 1956, 1951, 1945, 1940, 1935, 1930, 1925, 1920, 1909

FINDINGS

Address Researched	Address Not Identified in Research Source
2724 E 30TH ST	2020, 2017, 2010, 2006, 2005, 2000, 1995, 1992, 1990, 1985, 1980, 1975, 1970, 1966, 1961, 1956, 1951, 1945, 1940, 1935, 1930, 1925, 1920, 1909
2724 E 30TH ST	2020, 2017, 2014, 2010, 2006, 2005, 2000, 1995, 1990, 1985, 1980, 1975, 1970, 1966, 1961, 1956, 1951, 1945, 1940, 1935, 1930, 1925, 1920, 1909
2724 E 30TH ST	2020, 2017, 2014, 2010, 2006, 2005, 2000, 1992, 1990, 1985, 1980, 1975, 1970, 1966, 1961, 1956, 1951, 1945, 1940, 1935, 1930, 1925, 1920, 1909
2901 PROSPECT AVE	2020, 2017, 2014, 2010, 2006, 2005, 2000, 1992, 1990, 1985, 1980, 1975, 1970, 1966, 1961, 1956, 1951, 1945, 1940, 1935, 1930, 1925, 1920, 1909
2901 PROSPECT AVE	2020, 2017, 2014, 2010, 2006, 2005, 1995, 1992, 1990, 1985, 1980, 1975, 1970, 1966, 1961, 1956, 1951, 1945, 1940, 1935, 1930, 1925, 1920, 1909
2901 PROSPECT AVE	2020, 2017, 2014, 2010, 2006, 2005, 2000, 1995, 1990, 1985, 1980, 1975, 1970, 1966, 1961, 1956, 1951, 1945, 1940, 1935, 1930, 1925, 1920, 1909
2901 PROSPECT AVE	2020, 2017, 2014, 2010, 2006, 2005, 2000, 1995, 1992, 1985, 1980, 1975, 1970, 1966, 1961, 1956, 1951, 1945, 1940, 1935, 1930, 1925, 1920, 1909
2901 PROSPECT AVE	2020, 2017, 2014, 2010, 2006, 2000, 1995, 1992, 1990, 1985, 1980, 1975, 1970, 1966, 1961, 1956, 1951, 1945, 1940, 1935, 1930, 1925, 1920, 1909
2901 PROSPECT AVE	2020, 2017, 2014, 2010, 2005, 2000, 1995, 1992, 1990, 1985, 1980, 1975, 1970, 1966, 1961, 1956, 1951, 1945, 1940, 1935, 1930, 1925, 1920, 1909
2901 PROSPECT AVE	2020, 2017, 2014, 2010, 2006, 2005, 2000, 1995, 1992, 1990, 1985, 1980, 1970, 1966, 1961, 1956, 1951, 1945, 1940, 1935, 1930, 1925, 1920, 1909
2901 PROSPECT AVE	2020, 2017, 2014, 2010, 2006, 2005, 2000, 1995, 1992, 1990, 1985, 1980, 1975, 1966, 1961, 1956, 1951, 1945, 1940, 1935, 1930, 1925, 1920, 1909
2901 PROSPECT AVE	2020, 2017, 2014, 2010, 2006, 2005, 2000, 1995, 1992, 1990, 1980, 1975, 1970, 1966, 1961, 1956, 1951, 1945, 1940, 1935, 1930, 1925, 1920, 1909
2901 PROSPECT AVE	2020, 2017, 2014, 2010, 2006, 2005, 2000, 1995, 1992, 1990, 1985, 1975, 1970, 1966, 1961, 1956, 1951, 1945, 1940, 1935, 1930, 1925, 1920, 1909
2901 PROSPECT AVE	2020, 2017, 2014, 2010, 2006, 2005, 2000, 1995, 1992, 1990, 1985, 1980, 1975, 1970, 1961, 1956, 1951, 1945, 1940, 1935, 1930, 1925, 1920, 1909
2901 PROSPECT AVE	2020, 2017, 2014, 2010, 2006, 2005, 2000, 1995, 1992, 1990, 1985, 1980, 1975, 1970, 1966, 1956, 1951, 1945, 1940, 1935, 1930, 1925, 1920, 1909
2901 PROSPECT AVE	2020, 2017, 2014, 2010, 2006, 2005, 2000, 1995, 1992, 1990, 1985, 1980, 1975, 1970, 1966, 1961, 1951, 1945, 1940, 1935, 1930, 1925, 1920, 1909
2901 PROSPECT AVE	2020, 2017, 2014, 2010, 2006, 2005, 2000, 1995, 1992, 1990, 1985, 1980, 1975, 1970, 1966, 1961, 1956, 1951, 1945, 1940, 1935, 1930, 1920, 1909
2901 PROSPECT AVE	2020, 2017, 2014, 2010, 2006, 2005, 2000, 1995, 1992, 1990, 1985, 1980, 1975, 1970, 1966, 1961, 1956, 1951, 1945, 1940, 1935, 1925, 1920, 1909
2901 PROSPECT AVE	2020, 2017, 2014, 2010, 2006, 2005, 2000, 1995, 1992, 1990, 1985, 1980, 1975, 1970, 1966, 1961, 1956, 1951, 1940, 1935, 1930, 1925, 1920, 1909
2901 PROSPECT AVE	2020, 2017, 2014, 2010, 2006, 2005, 2000, 1995, 1992, 1990, 1985, 1980, 1975, 1970, 1966, 1961, 1956, 1945, 1940, 1935, 1930, 1925, 1920, 1909
2901 PROSPECT AVE	2020, 2017, 2014, 2010, 2006, 2005, 2000, 1995, 1992, 1990, 1985, 1980, 1975, 1970, 1966, 1961, 1956, 1951, 1945, 1935, 1930, 1925, 1920, 1909
2901 PROSPECT AVE	2020, 2017, 2014, 2010, 2006, 2005, 2000, 1995, 1992, 1990, 1985, 1980, 1975, 1970, 1966, 1961, 1956, 1951, 1945, 1940, 1935, 1930, 1925, 1909

FINDINGS

Address Researched	Address Not Identified in Research Source
2903 MONTGALL AVE	2020, 2017, 2014, 2010, 2006, 2005, 2000, 1995, 1992, 1990, 1985, 1980, 1975, 1970, 1961, 1956, 1951, 1945, 1940, 1935, 1930, 1925, 1920, 1909
2903 PROSPECT	2020, 2014, 2010, 2006, 2005, 2000, 1995, 1992, 1990, 1985, 1980, 1975, 1970, 1966, 1961, 1956, 1951, 1945, 1940, 1935, 1930, 1925, 1920, 1909
2903 PROSPECT AVE	2020, 2017, 2010, 2006, 2005, 2000, 1995, 1992, 1990, 1985, 1980, 1975, 1970, 1966, 1961, 1956, 1951, 1945, 1940, 1935, 1930, 1925, 1920, 1909
2903 PROSPECT AVE	2020, 2017, 2014, 2010, 2005, 2000, 1995, 1992, 1990, 1985, 1980, 1975, 1970, 1966, 1961, 1956, 1951, 1945, 1940, 1935, 1930, 1925, 1920, 1909
2903 PROSPECT AVE	2020, 2017, 2014, 2010, 2006, 2000, 1995, 1992, 1990, 1985, 1980, 1975, 1970, 1966, 1961, 1956, 1951, 1945, 1940, 1935, 1930, 1925, 1920, 1909
2903 PROSPECT AVE	2020, 2017, 2014, 2010, 2006, 2005, 2000, 1995, 1992, 1985, 1980, 1975, 1970, 1966, 1961, 1956, 1951, 1945, 1940, 1935, 1930, 1925, 1920, 1909
2903 PROSPECT AVE	2020, 2017, 2014, 2010, 2006, 2005, 2000, 1995, 1990, 1985, 1980, 1975, 1970, 1966, 1961, 1956, 1951, 1945, 1940, 1935, 1930, 1925, 1920, 1909
2903 PROSPECT AVE	2020, 2017, 2014, 2010, 2006, 2005, 1995, 1992, 1990, 1985, 1980, 1975, 1970, 1966, 1961, 1956, 1951, 1945, 1940, 1935, 1930, 1925, 1920, 1909
2903 PROSPECT AVE	2020, 2017, 2014, 2010, 2006, 2005, 2000, 1992, 1990, 1985, 1980, 1975, 1970, 1966, 1961, 1956, 1951, 1945, 1940, 1935, 1930, 1925, 1920, 1909
2903 PROSPECT AVE	2020, 2017, 2014, 2010, 2006, 2005, 2000, 1995, 1992, 1990, 1985, 1980, 1975, 1970, 1961, 1956, 1951, 1945, 1940, 1935, 1930, 1925, 1920, 1909
2903 PROSPECT AVE	2020, 2017, 2014, 2010, 2006, 2005, 2000, 1995, 1992, 1990, 1985, 1980, 1975, 1970, 1966, 1961, 1951, 1945, 1940, 1935, 1930, 1925, 1920, 1909
2903 PROSPECT AVE	2020, 2017, 2014, 2010, 2006, 2005, 2000, 1995, 1992, 1990, 1985, 1980, 1975, 1970, 1966, 1956, 1951, 1945, 1940, 1935, 1930, 1925, 1920, 1909
2903 PROSPECT AVE	2020, 2017, 2014, 2010, 2006, 2005, 2000, 1995, 1992, 1990, 1985, 1975, 1970, 1966, 1961, 1956, 1951, 1945, 1940, 1935, 1930, 1925, 1920, 1909
2903 PROSPECT AVE	2020, 2017, 2014, 2010, 2006, 2005, 2000, 1995, 1992, 1990, 1980, 1975, 1970, 1966, 1961, 1956, 1951, 1945, 1940, 1935, 1930, 1925, 1920, 1909
2903 PROSPECT AVE	2020, 2017, 2014, 2010, 2006, 2005, 2000, 1995, 1992, 1990, 1985, 1980, 1975, 1966, 1961, 1956, 1951, 1945, 1940, 1935, 1930, 1925, 1920, 1909
2903 PROSPECT AVE	2020, 2017, 2014, 2010, 2006, 2005, 2000, 1995, 1992, 1990, 1985, 1980, 1970, 1966, 1961, 1956, 1951, 1945, 1940, 1935, 1930, 1925, 1920, 1909
2903 PROSPECT AVE	2020, 2017, 2014, 2010, 2006, 2005, 2000, 1995, 1992, 1990, 1985, 1980, 1975, 1970, 1966, 1961, 1956, 1951, 1945, 1940, 1935, 1930, 1925, 1909
2903 PROSPECT AVE	2020, 2017, 2014, 2010, 2006, 2005, 2000, 1995, 1992, 1990, 1985, 1980, 1975, 1970, 1966, 1961, 1956, 1951, 1945, 1935, 1930, 1925, 1920, 1909
2903 PROSPECT AVE	2020, 2017, 2014, 2010, 2006, 2005, 2000, 1995, 1992, 1990, 1985, 1980, 1975, 1970, 1966, 1961, 1956, 1945, 1940, 1935, 1930, 1925, 1920, 1909
2903 PROSPECT AVE	2020, 2017, 2014, 2010, 2006, 2005, 2000, 1995, 1992, 1990, 1985, 1980, 1975, 1970, 1966, 1961, 1956, 1951, 1940, 1935, 1930, 1925, 1920, 1909
2903 PROSPECT AVE	2020, 2017, 2014, 2010, 2006, 2005, 2000, 1995, 1992, 1990, 1985, 1980, 1975, 1970, 1966, 1961, 1956, 1951, 1945, 1940, 1935, 1925, 1920, 1909
2903 PROSPECT AVE	2020, 2017, 2014, 2010, 2006, 2005, 2000, 1995, 1992, 1990, 1985, 1980, 1975, 1970, 1966, 1961, 1956, 1951, 1945, 1940, 1930, 1925, 1920, 1909

FINDINGS

Address Researched	Address Not Identified in Research Source
2903 PROSPECT AVE	2020, 2017, 2014, 2010, 2006, 2005, 2000, 1995, 1992, 1990, 1985, 1980, 1975, 1970, 1966, 1961, 1956, 1951, 1945, 1940, 1935, 1930, 1920, 1909
2905 PROSPECT AVE	2020, 2017, 2014, 2010, 2006, 2005, 2000, 1995, 1992, 1990, 1985, 1980, 1975, 1970, 1966, 1961, 1956, 1951, 1945, 1940, 1930, 1925, 1920, 1909
2905 PROSPECT AVE	2020, 2017, 2014, 2010, 2006, 2005, 2000, 1995, 1992, 1990, 1985, 1980, 1975, 1970, 1966, 1961, 1956, 1951, 1945, 1940, 1935, 1925, 1920, 1909
2905 PROSPECT AVE	2020, 2017, 2014, 2010, 2006, 2005, 2000, 1995, 1992, 1990, 1985, 1980, 1975, 1970, 1966, 1961, 1956, 1951, 1940, 1935, 1930, 1925, 1920, 1909
2905 PROSPECT AVE	2020, 2017, 2014, 2010, 2006, 2005, 2000, 1995, 1992, 1990, 1985, 1980, 1975, 1970, 1966, 1961, 1956, 1945, 1940, 1935, 1930, 1925, 1920, 1909
2905 PROSPECT AVE	2020, 2017, 2014, 2010, 2006, 2005, 2000, 1995, 1992, 1990, 1985, 1980, 1975, 1970, 1966, 1961, 1956, 1951, 1945, 1940, 1935, 1930, 1925, 1920, 1909
2905 PROSPECT AVE	2020, 2017, 2014, 2010, 2006, 2005, 2000, 1995, 1992, 1990, 1985, 1980, 1975, 1970, 1966, 1961, 1956, 1951, 1945, 1940, 1935, 1930, 1925, 1909
2905 PROSPECT AVE	2020, 2017, 2014, 2010, 2006, 2005, 2000, 1995, 1992, 1990, 1980, 1975, 1970, 1966, 1961, 1956, 1951, 1945, 1940, 1935, 1930, 1925, 1920, 1909
2905 PROSPECT AVE	2020, 2017, 2014, 2010, 2006, 2005, 2000, 1995, 1992, 1990, 1985, 1980, 1975, 1970, 1966, 1956, 1951, 1945, 1940, 1935, 1930, 1925, 1920, 1909
2905 PROSPECT AVE	2020, 2017, 2014, 2010, 2006, 2005, 2000, 1995, 1992, 1990, 1985, 1980, 1975, 1970, 1966, 1961, 1951, 1945, 1940, 1935, 1930, 1925, 1920, 1909
2905 PROSPECT AVE	2020, 2017, 2014, 2010, 2006, 2005, 2000, 1995, 1992, 1990, 1985, 1980, 1975, 1970, 1961, 1956, 1951, 1945, 1940, 1935, 1930, 1925, 1920, 1909
2905 PROSPECT AVE	2020, 2017, 2014, 2010, 2006, 2005, 2000, 1995, 1992, 1985, 1980, 1975, 1970, 1966, 1961, 1956, 1951, 1945, 1940, 1935, 1930, 1925, 1920, 1909
2907 PROSPECT AVE	2020, 2017, 2014, 2010, 2006, 2005, 2000, 1992, 1990, 1985, 1980, 1975, 1970, 1966, 1961, 1956, 1951, 1945, 1940, 1935, 1930, 1925, 1920, 1909
2907 PROSPECT AVE	2020, 2017, 2014, 2010, 2006, 2005, 2000, 1995, 1992, 1990, 1985, 1980, 1975, 1970, 1961, 1956, 1951, 1945, 1940, 1935, 1930, 1925, 1920, 1909
2907 PROSPECT AVE	2020, 2017, 2014, 2010, 2006, 2005, 2000, 1995, 1992, 1990, 1985, 1980, 1975, 1970, 1966, 1961, 1951, 1945, 1940, 1935, 1930, 1925, 1920, 1909
2907 PROSPECT AVE	2020, 2017, 2014, 2010, 2006, 2005, 2000, 1995, 1992, 1990, 1985, 1980, 1975, 1970, 1966, 1956, 1951, 1945, 1940, 1935, 1930, 1925, 1920, 1909
2907 PROSPECT AVE	2020, 2017, 2014, 2010, 2006, 2005, 2000, 1995, 1992, 1990, 1985, 1980, 1970, 1966, 1961, 1956, 1951, 1945, 1940, 1935, 1930, 1925, 1920, 1909
2907 PROSPECT AVE	2020, 2017, 2014, 2010, 2006, 2005, 2000, 1995, 1992, 1990, 1985, 1980, 1975, 1966, 1961, 1956, 1951, 1945, 1940, 1935, 1930, 1925, 1920, 1909
2907 PROSPECT AVE	2020, 2017, 2014, 2010, 2006, 2005, 2000, 1995, 1992, 1990, 1985, 1980, 1975, 1970, 1966, 1961, 1956, 1951, 1945, 1940, 1935, 1930, 1925, 1909
2907 PROSPECT AVE	2020, 2017, 2014, 2010, 2006, 2005, 2000, 1995, 1992, 1990, 1985, 1980, 1975, 1970, 1966, 1961, 1956, 1951, 1945, 1935, 1930, 1925, 1920, 1909
2907 PROSPECT AVE	2020, 2017, 2014, 2010, 2006, 2005, 2000, 1995, 1992, 1990, 1985, 1980, 1975, 1970, 1966, 1961, 1956, 1945, 1940, 1935, 1930, 1925, 1920, 1909
2907 PROSPECT AVE	2020, 2017, 2014, 2010, 2006, 2005, 2000, 1995, 1992, 1990, 1985, 1980, 1975, 1970, 1966, 1961, 1956, 1951, 1940, 1935, 1930, 1925, 1920, 1909

FINDINGS

Address Researched	Address Not Identified in Research Source
2907 PROSPECT AVE	2020, 2017, 2014, 2010, 2006, 2005, 2000, 1995, 1992, 1990, 1985, 1980, 1975, 1970, 1966, 1961, 1956, 1951, 1945, 1940, 1935, 1925, 1920, 1909
2907 PROSPECT AVE	2020, 2017, 2014, 2010, 2006, 2005, 2000, 1995, 1992, 1990, 1985, 1980, 1975, 1970, 1966, 1961, 1956, 1951, 1945, 1940, 1930, 1925, 1920, 1909
2907 PROSPECT AVE	2020, 2017, 2014, 2010, 2006, 2005, 2000, 1995, 1992, 1990, 1985, 1980, 1975, 1970, 1966, 1961, 1956, 1951, 1945, 1940, 1935, 1930, 1920, 1909
2908 PROSPECT AVE	2020, 2017, 2014, 2010, 2006, 2005, 2000, 1995, 1992, 1990, 1985, 1980, 1975, 1970, 1966, 1961, 1956, 1951, 1945, 1940, 1935, 1930, 1920, 1909
2908 PROSPECT AVE	2020, 2017, 2014, 2010, 2006, 2005, 2000, 1995, 1992, 1990, 1985, 1980, 1975, 1970, 1966, 1961, 1956, 1951, 1945, 1940, 1930, 1925, 1920, 1909
2908 PROSPECT AVE	2020, 2017, 2014, 2010, 2006, 2005, 2000, 1995, 1992, 1990, 1985, 1980, 1975, 1970, 1966, 1961, 1956, 1951, 1945, 1940, 1935, 1925, 1920, 1909
2908 PROSPECT AVE	2020, 2017, 2014, 2010, 2006, 2005, 2000, 1995, 1992, 1990, 1985, 1980, 1975, 1970, 1966, 1961, 1956, 1951, 1940, 1935, 1930, 1925, 1920, 1909
2908 PROSPECT AVE	2020, 2017, 2014, 2010, 2006, 2005, 2000, 1995, 1992, 1990, 1985, 1980, 1975, 1970, 1966, 1961, 1956, 1945, 1940, 1935, 1930, 1925, 1920, 1909
2908 PROSPECT AVE	2020, 2017, 2014, 2010, 2006, 2005, 2000, 1995, 1992, 1990, 1985, 1980, 1975, 1970, 1966, 1961, 1956, 1951, 1945, 1935, 1930, 1925, 1920, 1909
2908 PROSPECT AVE	2020, 2017, 2014, 2010, 2006, 2005, 2000, 1995, 1992, 1990, 1985, 1980, 1975, 1970, 1966, 1961, 1956, 1951, 1945, 1940, 1935, 1930, 1925, 1909
2908 PROSPECT AVE	2020, 2017, 2014, 2010, 2006, 2005, 2000, 1995, 1992, 1990, 1985, 1980, 1975, 1966, 1961, 1956, 1951, 1945, 1940, 1935, 1930, 1925, 1920, 1909
2908 PROSPECT AVE	2020, 2017, 2014, 2010, 2006, 2005, 2000, 1995, 1992, 1990, 1985, 1980, 1970, 1966, 1961, 1956, 1951, 1945, 1940, 1935, 1930, 1925, 1920, 1909
2908 PROSPECT AVE	2020, 2017, 2014, 2010, 2006, 2005, 2000, 1995, 1992, 1990, 1985, 1975, 1970, 1966, 1961, 1956, 1951, 1945, 1940, 1935, 1930, 1925, 1920, 1909
2908 PROSPECT AVE	2020, 2017, 2014, 2010, 2006, 2005, 2000, 1995, 1992, 1990, 1985, 1980, 1975, 1970, 1966, 1956, 1951, 1945, 1940, 1935, 1930, 1925, 1920, 1909
2908 PROSPECT AVE	2020, 2017, 2014, 2010, 2006, 2005, 2000, 1995, 1992, 1990, 1985, 1980, 1975, 1970, 1966, 1961, 1951, 1945, 1940, 1935, 1930, 1925, 1920, 1909
2908 PROSPECT AVE	2020, 2017, 2014, 2010, 2006, 2005, 2000, 1995, 1992, 1990, 1985, 1980, 1975, 1970, 1966, 1961, 1956, 1951, 1945, 1940, 1935, 1930, 1925, 1920, 1909
2908 PROSPECT AVE	2020, 2017, 2014, 2010, 2006, 2005, 2000, 1995, 1992, 1990, 1985, 1980, 1975, 1970, 1961, 1956, 1951, 1945, 1940, 1935, 1930, 1925, 1920, 1909
2908 PROSPECT AVE	2020, 2017, 2014, 2010, 2006, 2005, 2000, 1992, 1990, 1985, 1980, 1975, 1970, 1966, 1961, 1956, 1951, 1945, 1940, 1935, 1930, 1925, 1920, 1909
2908 PROSPECT AVE	2020, 2017, 2014, 2010, 2006, 2005, 1995, 1992, 1990, 1985, 1980, 1975, 1970, 1966, 1961, 1956, 1951, 1945, 1940, 1935, 1930, 1925, 1920, 1909
2908 PROSPECT AVE	2020, 2017, 2014, 2010, 2006, 2005, 2000, 1995, 1992, 1985, 1980, 1975, 1970, 1966, 1961, 1956, 1951, 1945, 1940, 1935, 1930, 1925, 1920, 1909
2908 PROSPECT AVE	2020, 2017, 2010, 2006, 2005, 2000, 1995, 1992, 1990, 1985, 1980, 1975, 1970, 1966, 1961, 1956, 1951, 1945, 1940, 1935, 1930, 1925, 1920, 1909
2908 PROSPECT AVE	2020, 2017, 2014, 2006, 2005, 2000, 1995, 1992, 1990, 1985, 1980, 1975, 1970, 1966, 1961, 1956, 1951, 1945, 1940, 1935, 1930, 1925, 1920, 1909
2909 PROSPECT AVE	2020, 2017, 2014, 2010, 2006, 2005, 2000, 1995, 1992, 1985, 1980, 1975, 1970, 1966, 1961, 1956, 1951, 1945, 1940, 1935, 1930, 1925, 1920, 1909

FINDINGS

Address Researched	Address Not Identified in Research Source
2909 PROSPECT AVE	2020, 2017, 2014, 2010, 2006, 2005, 2000, 1995, 1990, 1985, 1980, 1975, 1970, 1966, 1961, 1956, 1951, 1945, 1940, 1935, 1930, 1925, 1920, 1909
2909 PROSPECT AVE	2020, 2017, 2014, 2010, 2006, 2005, 2000, 1992, 1990, 1985, 1980, 1975, 1970, 1966, 1961, 1956, 1951, 1945, 1940, 1935, 1930, 1925, 1920, 1909
2909 PROSPECT AVE	2020, 2017, 2014, 2010, 2006, 2005, 2000, 1995, 1992, 1990, 1985, 1980, 1975, 1970, 1961, 1956, 1951, 1945, 1940, 1935, 1930, 1925, 1920, 1909
2909 PROSPECT AVE	2020, 2017, 2014, 2010, 2006, 2005, 2000, 1995, 1992, 1990, 1985, 1980, 1975, 1970, 1966, 1961, 1951, 1945, 1940, 1935, 1930, 1925, 1920, 1909
2909 PROSPECT AVE	2020, 2017, 2014, 2010, 2006, 2005, 2000, 1995, 1992, 1990, 1985, 1980, 1975, 1970, 1966, 1956, 1951, 1945, 1940, 1935, 1930, 1925, 1920, 1909
2909 PROSPECT AVE	2020, 2017, 2014, 2010, 2006, 2005, 2000, 1995, 1992, 1990, 1985, 1975, 1970, 1966, 1961, 1956, 1951, 1945, 1940, 1935, 1930, 1925, 1920, 1909
2909 PROSPECT AVE	2020, 2017, 2014, 2010, 2006, 2005, 2000, 1995, 1992, 1990, 1980, 1975, 1970, 1966, 1961, 1956, 1951, 1945, 1940, 1935, 1930, 1925, 1920, 1909
2909 PROSPECT AVE	2020, 2017, 2014, 2010, 2006, 2005, 2000, 1995, 1992, 1990, 1985, 1980, 1970, 1966, 1961, 1956, 1951, 1945, 1940, 1935, 1930, 1925, 1920, 1909
2909 PROSPECT AVE	2020, 2017, 2014, 2010, 2006, 2005, 2000, 1995, 1992, 1990, 1985, 1980, 1975, 1966, 1961, 1956, 1951, 1945, 1940, 1935, 1930, 1925, 1920, 1909
2909 PROSPECT AVE	2020, 2017, 2014, 2010, 2006, 2005, 2000, 1995, 1992, 1990, 1985, 1980, 1975, 1970, 1966, 1961, 1956, 1951, 1940, 1935, 1930, 1925, 1909
2909 PROSPECT AVE	2020, 2017, 2014, 2010, 2006, 2005, 2000, 1995, 1992, 1990, 1985, 1980, 1975, 1970, 1966, 1961, 1956, 1945, 1940, 1935, 1930, 1925, 1920, 1909
2909 PROSPECT AVE	2020, 2017, 2014, 2010, 2006, 2005, 2000, 1995, 1992, 1990, 1985, 1980, 1975, 1970, 1966, 1961, 1956, 1951, 1940, 1935, 1925, 1920, 1909
2909 PROSPECT AVE	2020, 2017, 2014, 2010, 2006, 2005, 2000, 1995, 1992, 1990, 1985, 1980, 1975, 1970, 1966, 1961, 1956, 1951, 1945, 1940, 1930, 1920, 1909
2912 PROSPECT AVE	2020, 2017, 2014, 2010, 2006, 2005, 2000, 1995, 1992, 1990, 1985, 1980, 1975, 1970, 1966, 1961, 1956, 1951, 1945, 1940, 1935, 1930, 1920, 1909
2912 PROSPECT AVE	2020, 2017, 2014, 2010, 2006, 2005, 2000, 1995, 1992, 1990, 1985, 1980, 1975, 1970, 1966, 1961, 1956, 1951, 1945, 1940, 1935, 1925, 1920, 1909
2912 PROSPECT AVE	2020, 2017, 2014, 2010, 2006, 2005, 2000, 1995, 1992, 1990, 1985, 1980, 1975, 1970, 1966, 1961, 1956, 1951, 1945, 1940, 1930, 1925, 1920, 1909
2912 PROSPECT AVE	2020, 2017, 2014, 2010, 2006, 2005, 2000, 1995, 1992, 1990, 1985, 1980, 1975, 1970, 1966, 1961, 1956, 1951, 1940, 1935, 1930, 1925, 1920, 1909
2912 PROSPECT AVE	2020, 2017, 2014, 2010, 2006, 2005, 2000, 1995, 1992, 1990, 1985, 1980, 1975, 1970, 1966, 1961, 1956, 1945, 1940, 1935, 1930, 1925, 1920, 1909
2912 PROSPECT AVE	2020, 2017, 2014, 2010, 2006, 2005, 2000, 1995, 1992, 1990, 1985, 1980, 1975, 1970, 1966, 1961, 1956, 1951, 1945, 1935, 1930, 1925, 1920, 1909
2912 PROSPECT AVE	2020, 2017, 2014, 2010, 2006, 2005, 2000, 1995, 1992, 1990, 1985, 1980, 1975, 1970, 1966, 1961, 1956, 1951, 1945, 1940, 1935, 1930, 1925, 1909

FINDINGS

Address Researched	Address Not Identified in Research Source
2912 PROSPECT AVE	2020, 2017, 2014, 2010, 2006, 2005, 2000, 1995, 1992, 1990, 1985, 1980, 1975, 1966, 1961, 1956, 1951, 1945, 1940, 1935, 1930, 1925, 1920, 1909
2912 PROSPECT AVE	2020, 2017, 2014, 2010, 2006, 2005, 2000, 1995, 1992, 1990, 1985, 1980, 1970, 1966, 1961, 1956, 1951, 1945, 1940, 1935, 1930, 1925, 1920, 1909
2912 PROSPECT AVE	2020, 2017, 2014, 2010, 2006, 2005, 2000, 1995, 1992, 1990, 1980, 1975, 1970, 1966, 1961, 1956, 1951, 1945, 1940, 1935, 1930, 1925, 1920, 1909
2912 PROSPECT AVE	2020, 2017, 2014, 2010, 2006, 2005, 2000, 1995, 1992, 1990, 1985, 1980, 1975, 1970, 1966, 1956, 1951, 1945, 1940, 1935, 1930, 1925, 1920, 1909
2912 PROSPECT AVE	2020, 2017, 2014, 2010, 2006, 2005, 2000, 1995, 1992, 1990, 1985, 1980, 1975, 1970, 1966, 1961, 1951, 1945, 1940, 1935, 1930, 1925, 1920, 1909
2912 PROSPECT AVE	2020, 2017, 2014, 2010, 2006, 2005, 2000, 1995, 1992, 1990, 1985, 1980, 1975, 1970, 1961, 1956, 1951, 1945, 1940, 1935, 1930, 1925, 1920, 1909
2912 PROSPECT AVE	2020, 2017, 2014, 2010, 2006, 2005, 2000, 1992, 1990, 1985, 1980, 1975, 1970, 1966, 1961, 1956, 1951, 1945, 1940, 1935, 1930, 1925, 1920, 1909
2912 PROSPECT AVE	2020, 2017, 2014, 2010, 2006, 2005, 1995, 1992, 1990, 1985, 1980, 1975, 1970, 1966, 1961, 1956, 1951, 1945, 1940, 1935, 1930, 1925, 1920, 1909
2912 PROSPECT AVE	2020, 2017, 2014, 2010, 2006, 2005, 2000, 1995, 1992, 1985, 1980, 1975, 1970, 1966, 1961, 1956, 1951, 1945, 1940, 1935, 1930, 1925, 1920, 1909
2912 PROSPECT AVE	2020, 2017, 2014, 2006, 2005, 2000, 1995, 1992, 1990, 1985, 1980, 1975, 1970, 1966, 1961, 1956, 1951, 1945, 1940, 1935, 1930, 1925, 1920, 1909
2912 PROSPECT AVE	2020, 2017, 2010, 2006, 2005, 2000, 1995, 1992, 1990, 1985, 1980, 1975, 1970, 1966, 1961, 1956, 1951, 1945, 1940, 1935, 1930, 1925, 1920, 1909
2912 PROSPECT AVE	2020, 2017, 2014, 2010, 2006, 2000, 1995, 1992, 1990, 1985, 1980, 1975, 1970, 1966, 1961, 1956, 1951, 1945, 1940, 1935, 1930, 1925, 1920, 1909
2912 PROSPECT AVE	2020, 2017, 2014, 2010, 2005, 2000, 1995, 1992, 1990, 1985, 1980, 1975, 1970, 1966, 1961, 1956, 1951, 1945, 1940, 1935, 1930, 1925, 1920, 1909
2915 PROSPECT AVE	2020, 2017, 2014, 2010, 2006, 2005, 2000, 1995, 1992, 1990, 1985, 1980, 1975, 1970, 1961, 1956, 1951, 1945, 1940, 1935, 1930, 1925, 1920, 1909
2915 PROSPECT AVE	2020, 2017, 2014, 2010, 2006, 2005, 2000, 1995, 1992, 1990, 1985, 1980, 1975, 1970, 1966, 1961, 1951, 1945, 1940, 1935, 1930, 1925, 1920, 1909
2915 PROSPECT AVE	2020, 2017, 2014, 2010, 2006, 2005, 2000, 1995, 1992, 1990, 1985, 1980, 1975, 1970, 1966, 1956, 1951, 1945, 1940, 1935, 1930, 1925, 1920, 1909
2915 PROSPECT AVE	2020, 2017, 2014, 2010, 2006, 2005, 2000, 1995, 1992, 1990, 1985, 1980, 1975, 1970, 1966, 1961, 1956, 1951, 1945, 1940, 1935, 1930, 1925, 1920, 1909
2915 PROSPECT AVE	2020, 2017, 2014, 2010, 2006, 2005, 2000, 1995, 1992, 1990, 1985, 1980, 1975, 1966, 1961, 1956, 1951, 1945, 1940, 1935, 1930, 1925, 1920, 1909
2915 PROSPECT AVE	2020, 2017, 2014, 2010, 2006, 2005, 2000, 1995, 1992, 1990, 1985, 1980, 1975, 1970, 1966, 1961, 1956, 1945, 1940, 1935, 1930, 1925, 1920, 1909
2916 PROSPECT AVE	2020, 2017, 2014, 2010, 2006, 2005, 2000, 1995, 1992, 1990, 1985, 1980, 1975, 1970, 1966, 1961, 1956, 1945, 1940, 1935, 1930, 1925, 1920, 1909
2916 PROSPECT AVE	2020, 2017, 2014, 2010, 2006, 2005, 2000, 1995, 1992, 1990, 1985, 1980, 1975, 1970, 1966, 1961, 1956, 1951, 1940, 1935, 1930, 1925, 1920, 1909

FINDINGS

Address Researched	Address Not Identified in Research Source
2916 PROSPECT AVE	2020, 2017, 2014, 2010, 2006, 2005, 2000, 1995, 1992, 1990, 1985, 1980, 1975, 1970, 1966, 1961, 1956, 1951, 1945, 1935, 1930, 1925, 1920, 1909
2916 PROSPECT AVE	2020, 2017, 2014, 2010, 2006, 2005, 2000, 1995, 1992, 1990, 1985, 1980, 1975, 1970, 1966, 1961, 1956, 1951, 1945, 1940, 1930, 1925, 1920, 1909
2916 PROSPECT AVE	2020, 2017, 2014, 2010, 2006, 2005, 2000, 1995, 1992, 1990, 1985, 1980, 1975, 1970, 1966, 1961, 1956, 1951, 1945, 1940, 1935, 1925, 1920, 1909
2916 PROSPECT AVE	2020, 2017, 2014, 2010, 2006, 2005, 2000, 1995, 1992, 1990, 1985, 1980, 1975, 1970, 1966, 1961, 1956, 1951, 1945, 1940, 1935, 1930, 1920, 1909
2916 PROSPECT AVE	2020, 2017, 2014, 2010, 2006, 2005, 2000, 1995, 1992, 1990, 1985, 1980, 1975, 1970, 1966, 1961, 1956, 1951, 1945, 1940, 1935, 1930, 1925, 1909
2916 PROSPECT AVE	2020, 2017, 2014, 2010, 2006, 2005, 2000, 1995, 1992, 1990, 1985, 1980, 1975, 1966, 1961, 1956, 1951, 1945, 1940, 1935, 1930, 1925, 1920, 1909
2916 PROSPECT AVE	2020, 2017, 2014, 2010, 2006, 2005, 2000, 1995, 1992, 1990, 1985, 1980, 1970, 1966, 1961, 1956, 1951, 1945, 1940, 1935, 1930, 1925, 1920, 1909
2916 PROSPECT AVE	2020, 2017, 2014, 2010, 2006, 2005, 2000, 1995, 1992, 1990, 1985, 1975, 1970, 1966, 1961, 1956, 1951, 1945, 1940, 1935, 1930, 1925, 1920, 1909
2916 PROSPECT AVE	2020, 2017, 2014, 2010, 2006, 2005, 2000, 1995, 1992, 1990, 1980, 1975, 1970, 1966, 1961, 1956, 1951, 1945, 1940, 1935, 1930, 1925, 1920, 1909
2916 PROSPECT AVE	2020, 2017, 2014, 2010, 2006, 2005, 2000, 1995, 1992, 1990, 1985, 1980, 1975, 1970, 1966, 1956, 1951, 1945, 1940, 1935, 1930, 1925, 1920, 1909
2916 PROSPECT AVE	2020, 2017, 2014, 2010, 2006, 2005, 2000, 1995, 1992, 1990, 1985, 1980, 1975, 1970, 1966, 1961, 1951, 1945, 1940, 1935, 1930, 1925, 1920, 1909
2916 PROSPECT AVE	2020, 2017, 2014, 2010, 2006, 2005, 2000, 1995, 1992, 1990, 1985, 1980, 1975, 1970, 1961, 1956, 1951, 1945, 1940, 1935, 1930, 1925, 1920, 1909
2916 PROSPECT AVE	2020, 2017, 2014, 2010, 2005, 2000, 1995, 1992, 1990, 1985, 1980, 1975, 1970, 1966, 1961, 1956, 1951, 1945, 1940, 1935, 1930, 1925, 1920, 1909
2916 PROSPECT AVE	2020, 2017, 2014, 2010, 2006, 2000, 1995, 1992, 1990, 1985, 1980, 1975, 1970, 1966, 1961, 1956, 1951, 1945, 1940, 1935, 1930, 1925, 1920, 1909
2916 PROSPECT AVE	2020, 2017, 2010, 2006, 2005, 2000, 1995, 1992, 1990, 1985, 1980, 1975, 1970, 1966, 1961, 1956, 1951, 1945, 1940, 1935, 1930, 1925, 1920, 1909
2916 PROSPECT AVE	2020, 2017, 2014, 2006, 2005, 2000, 1995, 1992, 1990, 1985, 1980, 1975, 1970, 1966, 1961, 1956, 1951, 1945, 1940, 1935, 1930, 1925, 1920, 1909
2916 PROSPECT AVE	2020, 2014, 2010, 2006, 2005, 2000, 1995, 1992, 1990, 1985, 1980, 1975, 1970, 1966, 1961, 1956, 1951, 1945, 1940, 1935, 1930, 1925, 1920, 1909
2916 PROSPECT AVE	2017, 2014, 2010, 2006, 2005, 2000, 1995, 1992, 1990, 1985, 1980, 1975, 1970, 1966, 1961, 1956, 1951, 1945, 1940, 1935, 1930, 1925, 1920, 1909
2916 PROSPECT AVE	2020, 2017, 2014, 2010, 2006, 2005, 2000, 1995, 1992, 1985, 1980, 1975, 1970, 1966, 1961, 1956, 1951, 1945, 1940, 1935, 1930, 1925, 1920, 1909
2916 PROSPECT AVE	2020, 2017, 2014, 2010, 2006, 2005, 2000, 1995, 1990, 1985, 1980, 1975, 1970, 1966, 1961, 1956, 1951, 1945, 1940, 1935, 1930, 1925, 1920, 1909
2916 PROSPECT AVE	2020, 2017, 2014, 2010, 2006, 2005, 1995, 1992, 1990, 1985, 1980, 1975, 1970, 1966, 1961, 1956, 1951, 1945, 1940, 1935, 1930, 1925, 1920, 1909
2916 PROSPECT AVE	2020, 2017, 2014, 2010, 2006, 2005, 2000, 1992, 1990, 1985, 1980, 1975, 1970, 1966, 1961, 1956, 1951, 1945, 1940, 1935, 1930, 1925, 1920, 1909

FINDINGS

Address Researched	Address Not Identified in Research Source
2917 PROSPECT AVE	2020, 2017, 2014, 2010, 2006, 2005, 2000, 1995, 1992, 1990, 1980, 1975, 1970, 1966, 1961, 1956, 1951, 1945, 1940, 1935, 1930, 1925, 1920, 1909
2919 WABASH	2020, 2017, 2014, 2010, 2006, 2005, 2000, 1992, 1990, 1985, 1980, 1975, 1970, 1966, 1961, 1956, 1951, 1945, 1940, 1935, 1930, 1925, 1920, 1909
2919 WABASH AVE	2020, 2017, 2014, 2010, 2006, 2005, 1995, 1992, 1990, 1985, 1980, 1975, 1970, 1966, 1961, 1956, 1951, 1945, 1940, 1935, 1930, 1925, 1920, 1909
2919 WABASH AVE	2020, 2017, 2014, 2010, 2006, 2005, 2000, 1992, 1990, 1985, 1980, 1975, 1970, 1966, 1961, 1956, 1951, 1945, 1940, 1935, 1930, 1925, 1920, 1909
2919 WABASH AVE	2020, 2017, 2014, 2010, 2006, 2000, 1995, 1992, 1990, 1985, 1980, 1975, 1970, 1966, 1961, 1956, 1951, 1945, 1940, 1935, 1930, 1925, 1920, 1909
2919 WABASH AVE	2020, 2017, 2014, 2006, 2005, 2000, 1995, 1992, 1990, 1985, 1980, 1975, 1970, 1966, 1961, 1956, 1951, 1945, 1940, 1935, 1930, 1925, 1920, 1909
2919 WABASH AVE	2020, 2017, 2014, 2010, 2006, 2005, 2000, 1995, 1992, 1990, 1980, 1975, 1970, 1966, 1961, 1956, 1951, 1945, 1940, 1935, 1930, 1925, 1920, 1909
2919 WABASH AVE	2020, 2017, 2014, 2010, 2006, 2005, 2000, 1995, 1992, 1990, 1985, 1975, 1970, 1966, 1961, 1956, 1951, 1945, 1940, 1935, 1930, 1925, 1920, 1909
2919 WABASH AVE	2020, 2017, 2014, 2010, 2006, 2005, 2000, 1995, 1992, 1990, 1985, 1980, 1970, 1966, 1961, 1956, 1951, 1945, 1940, 1935, 1930, 1925, 1920, 1909
2919 WABASH AVE	2020, 2017, 2014, 2010, 2006, 2005, 2000, 1995, 1992, 1990, 1985, 1980, 1975, 1966, 1961, 1956, 1951, 1945, 1940, 1935, 1930, 1925, 1920, 1909
2919 WABASH AVE	2020, 2017, 2014, 2010, 2006, 2005, 2000, 1995, 1992, 1990, 1985, 1980, 1975, 1970, 1966, 1961, 1951, 1945, 1940, 1935, 1930, 1925, 1920, 1909
2919 WABASH AVE	2020, 2017, 2014, 2010, 2006, 2005, 2000, 1995, 1992, 1990, 1985, 1980, 1975, 1970, 1966, 1956, 1951, 1945, 1940, 1935, 1930, 1925, 1920, 1909
2919 WABASH AVE	2020, 2017, 2014, 2010, 2006, 2005, 2000, 1995, 1992, 1990, 1985, 1980, 1975, 1970, 1966, 1961, 1956, 1951, 1945, 1940, 1935, 1930, 1920, 1909
2919 WABASH AVE	2020, 2017, 2014, 2010, 2006, 2005, 2000, 1995, 1992, 1990, 1985, 1980, 1975, 1970, 1966, 1961, 1956, 1951, 1945, 1940, 1935, 1925, 1920, 1909
2919 WABASH AVE	2020, 2017, 2014, 2010, 2006, 2005, 2000, 1995, 1992, 1990, 1985, 1980, 1975, 1970, 1966, 1961, 1956, 1951, 1945, 1940, 1930, 1925, 1920, 1909
2919 WABASH AVE	2020, 2017, 2014, 2010, 2006, 2005, 2000, 1995, 1992, 1990, 1985, 1980, 1975, 1970, 1966, 1961, 1956, 1951, 1945, 1940, 1935, 1930, 1920, 1909
2919 WABASH AVE	2020, 2017, 2014, 2010, 2006, 2005, 2000, 1995, 1992, 1990, 1985, 1980, 1975, 1970, 1966, 1961, 1956, 1951, 1945, 1940, 1935, 1930, 1925, 1909
2919 WABASH AVE	2020, 2017, 2014, 2010, 2006, 2005, 2000, 1995, 1992, 1990, 1985, 1980, 1975, 1970, 1966, 1961, 1956, 1945, 1940, 1935, 1930, 1925, 1920, 1909
2920 PROSPECT AVE	2020, 2017, 2014, 2010, 2006, 2005, 2000, 1995, 1992, 1990, 1985, 1980, 1975, 1970, 1966, 1961, 1956, 1945, 1940, 1935, 1930, 1925, 1920, 1909
2920 PROSPECT AVE	2020, 2017, 2014, 2010, 2006, 2005, 2000, 1995, 1992, 1990, 1985, 1980, 1975, 1970, 1966, 1961, 1956, 1951, 1945, 1940, 1935, 1925, 1920, 1909
2920 PROSPECT AVE	2020, 2017, 2014, 2010, 2006, 2005, 2000, 1995, 1992, 1990, 1985, 1980, 1975, 1970, 1966, 1961, 1956, 1951, 1945, 1940, 1935, 1930, 1920, 1909
2920 PROSPECT AVE	2020, 2017, 2014, 2010, 2006, 2005, 2000, 1995, 1992, 1990, 1985, 1980, 1975, 1970, 1966, 1961, 1956, 1951, 1945, 1940, 1935, 1930, 1925, 1909

FINDINGS

Address Researched	Address Not Identified in Research Source
2920 PROSPECT AVE	2020, 2017, 2014, 2010, 2006, 2005, 2000, 1995, 1992, 1990, 1985, 1980, 1975, 1970, 1966, 1956, 1951, 1945, 1940, 1935, 1930, 1925, 1920, 1909
2920 PROSPECT AVE	2020, 2017, 2014, 2010, 2006, 2005, 2000, 1995, 1992, 1990, 1985, 1980, 1975, 1970, 1966, 1961, 1951, 1945, 1940, 1935, 1930, 1925, 1920, 1909
2920 PROSPECT AVE	2020, 2017, 2014, 2010, 2006, 2005, 2000, 1995, 1992, 1990, 1985, 1980, 1975, 1970, 1961, 1956, 1951, 1945, 1940, 1935, 1930, 1925, 1920, 1909
2920 PROSPECT AVE	2020, 2017, 2014, 2010, 2006, 2005, 2000, 1995, 1992, 1990, 1985, 1980, 1975, 1966, 1961, 1956, 1951, 1945, 1940, 1935, 1930, 1925, 1920, 1909
2920 PROSPECT AVE	2020, 2017, 2014, 2010, 2006, 2005, 2000, 1995, 1992, 1990, 1985, 1980, 1970, 1966, 1961, 1956, 1951, 1945, 1940, 1935, 1930, 1925, 1920, 1909
2920 PROSPECT AVE	2020, 2017, 2014, 2010, 2006, 2005, 2000, 1995, 1992, 1990, 1985, 1975, 1970, 1966, 1961, 1956, 1951, 1945, 1940, 1935, 1930, 1925, 1920, 1909
2920 WABASH	2020, 2017, 2014, 2010, 2006, 2005, 2000, 1992, 1990, 1985, 1980, 1975, 1970, 1966, 1961, 1956, 1951, 1945, 1940, 1935, 1930, 1925, 1920, 1909
2920 WABASH AVE	2020, 2017, 2014, 2010, 2006, 2005, 1995, 1992, 1990, 1985, 1980, 1975, 1970, 1966, 1961, 1956, 1951, 1945, 1940, 1935, 1930, 1925, 1920, 1909
2920 WABASH AVE	2020, 2017, 2014, 2010, 2006, 2005, 2000, 1992, 1990, 1985, 1980, 1975, 1970, 1966, 1961, 1956, 1951, 1945, 1940, 1935, 1930, 1925, 1920, 1909
2920 WABASH AVE	2020, 2017, 2014, 2010, 2006, 2005, 2000, 1995, 1990, 1985, 1980, 1975, 1970, 1966, 1961, 1956, 1951, 1945, 1940, 1935, 1930, 1925, 1920, 1909
2920 WABASH AVE	2020, 2017, 2014, 2010, 2006, 2005, 2000, 1995, 1992, 1985, 1980, 1975, 1970, 1966, 1961, 1956, 1951, 1945, 1940, 1935, 1930, 1925, 1920, 1909
2920 WABASH AVE	2020, 2017, 2014, 2006, 2005, 2000, 1995, 1992, 1990, 1985, 1980, 1975, 1970, 1966, 1961, 1956, 1951, 1945, 1940, 1935, 1930, 1925, 1920, 1909
2920 WABASH AVE	2020, 2017, 2014, 2010, 2006, 2000, 1995, 1992, 1990, 1985, 1980, 1975, 1970, 1966, 1961, 1956, 1951, 1945, 1940, 1935, 1930, 1925, 1920, 1909
2920 WABASH AVE	2017, 2014, 2010, 2006, 2005, 2000, 1995, 1992, 1990, 1985, 1980, 1975, 1970, 1966, 1961, 1956, 1951, 1945, 1940, 1935, 1930, 1925, 1920, 1909
2920 WABASH AVE	2020, 2014, 2010, 2006, 2005, 2000, 1995, 1992, 1990, 1985, 1980, 1975, 1970, 1966, 1961, 1956, 1951, 1945, 1940, 1935, 1930, 1925, 1920, 1909
2920 WABASH AVE	2020, 2017, 2010, 2006, 2005, 2000, 1995, 1992, 1990, 1985, 1980, 1975, 1970, 1966, 1961, 1956, 1951, 1945, 1940, 1935, 1930, 1925, 1920, 1909
2920 WABASH AVE	2020, 2017, 2014, 2010, 2006, 2005, 2000, 1995, 1992, 1990, 1985, 1980, 1970, 1966, 1961, 1956, 1951, 1945, 1940, 1935, 1930, 1925, 1920, 1909
2920 WABASH AVE	2020, 2017, 2014, 2010, 2006, 2005, 2000, 1995, 1992, 1990, 1985, 1980, 1975, 1966, 1961, 1956, 1951, 1945, 1940, 1935, 1930, 1925, 1920, 1909
2920 WABASH AVE	2020, 2017, 2014, 2010, 2006, 2005, 2000, 1995, 1992, 1990, 1985, 1980, 1975, 1970, 1961, 1956, 1951, 1945, 1940, 1935, 1930, 1925, 1920, 1909
2920 WABASH AVE	2020, 2017, 2014, 2010, 2006, 2005, 2000, 1995, 1992, 1990, 1985, 1980, 1975, 1970, 1966, 1961, 1951, 1945, 1940, 1935, 1930, 1925, 1920, 1909
2920 WABASH AVE	2020, 2017, 2014, 2010, 2006, 2005, 2000, 1995, 1992, 1990, 1985, 1980, 1975, 1970, 1966, 1956, 1951, 1945, 1940, 1935, 1930, 1925, 1920, 1909
2920 WABASH AVE	2020, 2017, 2014, 2010, 2006, 2005, 2000, 1995, 1992, 1990, 1985, 1980, 1975, 1970, 1966, 1961, 1956, 1951, 1945, 1940, 1935, 1930, 1920, 1909

FINDINGS

Address Researched	Address Not Identified in Research Source
2920 WABASH AVE	2020, 2017, 2014, 2010, 2006, 2005, 2000, 1995, 1992, 1990, 1985, 1980, 1975, 1970, 1966, 1961, 1956, 1951, 1945, 1940, 1935, 1925, 1920, 1909
2920 WABASH AVE	2020, 2017, 2014, 2010, 2006, 2005, 2000, 1995, 1992, 1990, 1985, 1980, 1975, 1970, 1966, 1961, 1956, 1951, 1945, 1940, 1930, 1925, 1920, 1909
2920 WABASH AVE	2020, 2017, 2014, 2010, 2006, 2005, 2000, 1995, 1992, 1990, 1985, 1980, 1975, 1970, 1966, 1961, 1956, 1945, 1940, 1935, 1930, 1925, 1920, 1909
2920 WABASH AVE	2020, 2017, 2014, 2010, 2006, 2005, 2000, 1995, 1992, 1990, 1985, 1980, 1975, 1970, 1966, 1961, 1956, 1951, 1940, 1935, 1930, 1925, 1920, 1909
2920 WABASH AVE	2020, 2017, 2014, 2010, 2006, 2005, 2000, 1995, 1992, 1990, 1985, 1980, 1975, 1970, 1966, 1961, 1956, 1951, 1945, 1935, 1930, 1925, 1920, 1909
2921 WABASH	2020, 2017, 2014, 2010, 2006, 2005, 2000, 1992, 1990, 1985, 1980, 1975, 1970, 1966, 1961, 1956, 1951, 1945, 1940, 1935, 1930, 1925, 1920, 1909
2921 WABASH AVE	2020, 2017, 2014, 2010, 2006, 2005, 2000, 1995, 1992, 1985, 1980, 1975, 1970, 1966, 1961, 1956, 1951, 1945, 1940, 1935, 1930, 1925, 1920, 1909
2921 WABASH AVE	2020, 2017, 2014, 2010, 2006, 2005, 2000, 1995, 1990, 1985, 1980, 1975, 1970, 1966, 1961, 1956, 1951, 1945, 1940, 1935, 1930, 1925, 1920, 1909
2921 WABASH AVE	2020, 2017, 2014, 2010, 2006, 2005, 2000, 1992, 1990, 1985, 1980, 1975, 1970, 1966, 1961, 1956, 1951, 1945, 1940, 1935, 1930, 1925, 1920, 1909
2921 WABASH AVE	2020, 2017, 2010, 2006, 2005, 2000, 1995, 1992, 1990, 1985, 1980, 1975, 1970, 1966, 1961, 1956, 1951, 1945, 1940, 1935, 1930, 1925, 1920, 1909
2921 WABASH AVE	2020, 2014, 2010, 2006, 2005, 2000, 1995, 1992, 1990, 1985, 1980, 1975, 1970, 1966, 1961, 1956, 1951, 1945, 1940, 1935, 1930, 1925, 1920, 1909
2921 WABASH AVE	2017, 2014, 2010, 2006, 2005, 2000, 1995, 1992, 1990, 1985, 1980, 1975, 1970, 1966, 1961, 1956, 1951, 1945, 1940, 1935, 1930, 1925, 1920, 1909
2921 WABASH AVE	2020, 2017, 2014, 2010, 2006, 2000, 1995, 1992, 1990, 1985, 1980, 1975, 1970, 1966, 1961, 1956, 1951, 1945, 1940, 1935, 1930, 1925, 1920, 1909
2921 WABASH AVE	2020, 2017, 2014, 2006, 2005, 2000, 1995, 1992, 1990, 1985, 1980, 1975, 1970, 1966, 1961, 1956, 1951, 1945, 1940, 1935, 1930, 1925, 1920, 1909
2921 WABASH AVE	2020, 2017, 2014, 2010, 2005, 2000, 1995, 1992, 1990, 1985, 1980, 1975, 1970, 1966, 1961, 1956, 1951, 1945, 1940, 1935, 1930, 1925, 1920, 1909
2921 WABASH AVE	2020, 2017, 2014, 2010, 2006, 2005, 2000, 1995, 1992, 1990, 1985, 1980, 1975, 1970, 1966, 1956, 1951, 1945, 1940, 1935, 1930, 1925, 1920, 1909
2921 WABASH AVE	2020, 2017, 2014, 2010, 2006, 2005, 2000, 1995, 1992, 1990, 1985, 1980, 1975, 1970, 1966, 1961, 1956, 1951, 1945, 1940, 1935, 1930, 1925, 1920, 1909
2921 WABASH AVE	2020, 2017, 2014, 2010, 2006, 2005, 2000, 1995, 1992, 1990, 1985, 1980, 1975, 1970, 1961, 1956, 1951, 1945, 1940, 1935, 1930, 1925, 1920, 1909
2921 WABASH AVE	2020, 2017, 2014, 2010, 2006, 2005, 2000, 1995, 1992, 1990, 1985, 1980, 1975, 1966, 1961, 1956, 1951, 1945, 1940, 1935, 1930, 1925, 1920, 1909
2921 WABASH AVE	2020, 2017, 2014, 2010, 2006, 2005, 2000, 1995, 1992, 1990, 1985, 1980, 1970, 1966, 1961, 1956, 1951, 1945, 1940, 1935, 1930, 1925, 1920, 1909
2921 WABASH AVE	2020, 2017, 2014, 2010, 2006, 2005, 2000, 1995, 1992, 1990, 1985, 1975, 1970, 1966, 1961, 1956, 1951, 1945, 1940, 1935, 1930, 1925, 1920, 1909
2921 WABASH AVE	2020, 2017, 2014, 2010, 2006, 2005, 2000, 1995, 1992, 1990, 1980, 1975, 1970, 1966, 1961, 1956, 1951, 1945, 1940, 1935, 1930, 1925, 1920, 1909

FINDINGS

Address Researched	Address Not Identified in Research Source
2921 WABASH AVE	2020, 2017, 2014, 2010, 2006, 2005, 2000, 1995, 1992, 1990, 1985, 1980, 1975, 1970, 1966, 1961, 1956, 1951, 1945, 1935, 1930, 1925, 1920, 1909
2921 WABASH AVE	2020, 2017, 2014, 2010, 2006, 2005, 2000, 1995, 1992, 1990, 1985, 1980, 1975, 1970, 1966, 1961, 1956, 1951, 1940, 1935, 1930, 1925, 1920, 1909
2921 WABASH AVE	2020, 2017, 2014, 2010, 2006, 2005, 2000, 1995, 1992, 1990, 1985, 1980, 1975, 1970, 1966, 1961, 1956, 1945, 1940, 1935, 1930, 1925, 1920, 1909
2921 WABASH AVE	2020, 2017, 2014, 2010, 2006, 2005, 2000, 1995, 1992, 1990, 1985, 1980, 1975, 1970, 1966, 1961, 1956, 1951, 1945, 1940, 1930, 1925, 1920, 1909
2921 WABASH AVE	2020, 2017, 2014, 2010, 2006, 2005, 2000, 1995, 1992, 1990, 1985, 1980, 1975, 1970, 1966, 1961, 1956, 1951, 1945, 1940, 1935, 1925, 1920, 1909
2921 WABASH AVE	2020, 2017, 2014, 2010, 2006, 2005, 2000, 1995, 1992, 1990, 1985, 1980, 1975, 1970, 1966, 1961, 1956, 1951, 1945, 1940, 1935, 1930, 1920, 1909
2922 WABASH	2020, 2017, 2014, 2010, 2006, 2005, 2000, 1992, 1990, 1985, 1980, 1975, 1970, 1966, 1961, 1956, 1951, 1945, 1940, 1935, 1930, 1925, 1920, 1909
2922 WABASH AVE	2020, 2017, 2014, 2010, 2006, 2005, 1995, 1992, 1990, 1985, 1980, 1975, 1970, 1966, 1961, 1956, 1951, 1945, 1940, 1935, 1930, 1925, 1920, 1909
2922 WABASH AVE	2020, 2017, 2014, 2010, 2006, 2005, 2000, 1992, 1990, 1985, 1980, 1975, 1970, 1966, 1961, 1956, 1951, 1945, 1940, 1935, 1930, 1925, 1920, 1909
2922 WABASH AVE	2020, 2017, 2014, 2010, 2006, 2005, 2000, 1995, 1992, 1985, 1980, 1975, 1970, 1966, 1961, 1956, 1951, 1945, 1940, 1935, 1930, 1925, 1920, 1909
2922 WABASH AVE	2020, 2017, 2014, 2010, 2006, 2000, 1995, 1992, 1990, 1985, 1980, 1975, 1970, 1966, 1961, 1956, 1951, 1945, 1940, 1935, 1930, 1925, 1920, 1909
2922 WABASH AVE	2020, 2014, 2010, 2006, 2005, 2000, 1995, 1992, 1990, 1985, 1980, 1975, 1970, 1966, 1961, 1956, 1951, 1945, 1940, 1935, 1930, 1925, 1920, 1909
2922 WABASH AVE	2020, 2017, 2010, 2006, 2005, 2000, 1995, 1992, 1990, 1985, 1980, 1975, 1970, 1966, 1961, 1956, 1951, 1945, 1940, 1935, 1930, 1925, 1920, 1909
2922 WABASH AVE	2020, 2017, 2014, 2010, 2006, 2005, 2000, 1995, 1992, 1990, 1980, 1975, 1970, 1966, 1961, 1956, 1951, 1945, 1940, 1935, 1930, 1925, 1920, 1909
2922 WABASH AVE	2020, 2017, 2014, 2010, 2006, 2005, 2000, 1995, 1992, 1990, 1985, 1975, 1970, 1966, 1961, 1956, 1951, 1945, 1940, 1935, 1930, 1925, 1920, 1909
2922 WABASH AVE	2020, 2017, 2014, 2010, 2006, 2005, 2000, 1995, 1992, 1990, 1985, 1980, 1970, 1966, 1961, 1956, 1951, 1945, 1940, 1935, 1930, 1925, 1920, 1909
2922 WABASH AVE	2020, 2017, 2014, 2010, 2006, 2005, 2000, 1995, 1992, 1990, 1985, 1980, 1975, 1966, 1961, 1956, 1951, 1945, 1940, 1935, 1930, 1925, 1920, 1909
2922 WABASH AVE	2020, 2017, 2014, 2010, 2006, 2005, 2000, 1995, 1992, 1990, 1985, 1980, 1975, 1970, 1961, 1956, 1951, 1945, 1940, 1935, 1930, 1925, 1920, 1909
2922 WABASH AVE	2020, 2017, 2014, 2010, 2006, 2005, 2000, 1995, 1992, 1990, 1985, 1980, 1975, 1970, 1966, 1961, 1951, 1945, 1940, 1935, 1930, 1925, 1920, 1909
2922 WABASH AVE	2020, 2017, 2014, 2010, 2006, 2005, 2000, 1995, 1992, 1990, 1985, 1980, 1975, 1970, 1966, 1956, 1951, 1945, 1940, 1935, 1930, 1925, 1920, 1909
2922 WABASH AVE	2020, 2017, 2014, 2010, 2006, 2005, 2000, 1995, 1992, 1990, 1985, 1980, 1975, 1970, 1966, 1961, 1956, 1951, 1945, 1940, 1935, 1930, 1920, 1909
2922 WABASH AVE	2020, 2017, 2014, 2010, 2006, 2005, 2000, 1995, 1992, 1990, 1985, 1980, 1975, 1970, 1966, 1961, 1956, 1951, 1945, 1940, 1935, 1925, 1920, 1909

FINDINGS

Address Researched	Address Not Identified in Research Source
2922 WABASH AVE	2020, 2017, 2014, 2010, 2006, 2005, 2000, 1995, 1992, 1990, 1985, 1980, 1975, 1970, 1966, 1961, 1956, 1951, 1945, 1940, 1930, 1925, 1920, 1909
2922 WABASH AVE	2020, 2017, 2014, 2010, 2006, 2005, 2000, 1995, 1992, 1990, 1985, 1980, 1975, 1970, 1966, 1961, 1956, 1945, 1940, 1935, 1930, 1925, 1920, 1909
2922 WABASH AVE	2020, 2017, 2014, 2010, 2006, 2005, 2000, 1995, 1992, 1990, 1985, 1980, 1975, 1970, 1966, 1961, 1956, 1951, 1940, 1935, 1930, 1925, 1920, 1909
2922 WABASH AVE	2020, 2017, 2014, 2010, 2006, 2005, 2000, 1995, 1992, 1990, 1985, 1980, 1975, 1970, 1966, 1961, 1956, 1951, 1945, 1935, 1930, 1925, 1920, 1909
2923 WABASH AVE	2020, 2017, 2014, 2010, 2006, 2005, 2000, 1995, 1992, 1990, 1985, 1980, 1975, 1970, 1966, 1961, 1956, 1951, 1945, 1935, 1930, 1925, 1920, 1909
2923 WABASH AVE	2020, 2017, 2014, 2010, 2006, 2005, 2000, 1995, 1992, 1990, 1985, 1980, 1975, 1970, 1966, 1961, 1956, 1945, 1940, 1935, 1930, 1925, 1920, 1909
2923 WABASH AVE	2020, 2017, 2014, 2010, 2006, 2005, 2000, 1995, 1992, 1990, 1985, 1980, 1975, 1970, 1966, 1961, 1956, 1951, 1945, 1940, 1930, 1925, 1920, 1909
2923 WABASH AVE	2020, 2017, 2014, 2010, 2006, 2005, 2000, 1995, 1992, 1990, 1985, 1980, 1975, 1970, 1966, 1961, 1956, 1951, 1945, 1940, 1935, 1925, 1920, 1909
2923 WABASH AVE	2020, 2017, 2014, 2010, 2006, 2005, 2000, 1995, 1992, 1990, 1985, 1980, 1975, 1970, 1966, 1961, 1956, 1951, 1945, 1940, 1935, 1930, 1920, 1909
2923 WABASH AVE	2020, 2017, 2014, 2010, 2006, 2005, 2000, 1995, 1992, 1990, 1985, 1980, 1975, 1970, 1966, 1956, 1951, 1945, 1940, 1935, 1930, 1925, 1920, 1909
2923 WABASH AVE	2020, 2017, 2014, 2010, 2006, 2005, 2000, 1995, 1992, 1990, 1985, 1980, 1975, 1970, 1966, 1961, 1951, 1945, 1940, 1935, 1930, 1925, 1920, 1909
2923 WABASH AVE	2020, 2017, 2014, 2010, 2006, 2005, 2000, 1995, 1992, 1990, 1985, 1980, 1975, 1970, 1961, 1956, 1951, 1945, 1940, 1935, 1930, 1925, 1920, 1909
2923 WABASH AVE	2020, 2017, 2014, 2010, 2006, 2005, 2000, 1995, 1992, 1990, 1985, 1980, 1975, 1966, 1961, 1956, 1951, 1945, 1940, 1935, 1930, 1925, 1920, 1909
2924 PROSPECT AVE	2020, 2017, 2014, 2010, 2006, 2005, 2000, 1995, 1992, 1990, 1985, 1980, 1975, 1970, 1961, 1956, 1951, 1945, 1940, 1935, 1930, 1925, 1920, 1909
2924 PROSPECT AVE	2020, 2017, 2014, 2010, 2006, 2005, 2000, 1995, 1992, 1990, 1985, 1980, 1975, 1970, 1966, 1961, 1951, 1945, 1940, 1935, 1930, 1925, 1920, 1909
2924 PROSPECT AVE	2020, 2017, 2014, 2010, 2006, 2005, 2000, 1995, 1992, 1990, 1985, 1980, 1975, 1970, 1966, 1956, 1951, 1945, 1940, 1935, 1930, 1925, 1920, 1909
2924 PROSPECT AVE	2020, 2017, 2014, 2010, 2006, 2005, 2000, 1995, 1992, 1990, 1985, 1980, 1975, 1970, 1966, 1961, 1956, 1951, 1945, 1940, 1935, 1930, 1920, 1909
2924 PROSPECT AVE	2020, 2017, 2014, 2010, 2006, 2005, 2000, 1995, 1992, 1990, 1985, 1980, 1975, 1970, 1966, 1961, 1956, 1951, 1945, 1940, 1935, 1925, 1920, 1909
2924 PROSPECT AVE	2020, 2017, 2014, 2010, 2006, 2005, 2000, 1995, 1992, 1990, 1985, 1980, 1975, 1970, 1966, 1961, 1956, 1951, 1945, 1940, 1930, 1925, 1920, 1909
2924 PROSPECT AVE	2020, 2017, 2014, 2010, 2006, 2005, 2000, 1995, 1992, 1990, 1985, 1980, 1975, 1970, 1966, 1961, 1956, 1945, 1940, 1935, 1930, 1925, 1920, 1909
2924 PROSPECT AVE	2020, 2017, 2014, 2010, 2006, 2005, 2000, 1995, 1992, 1990, 1985, 1980, 1975, 1970, 1966, 1961, 1956, 1951, 1940, 1935, 1930, 1925, 1920, 1909
2924 PROSPECT AVE	2020, 2017, 2014, 2010, 2006, 2005, 2000, 1995, 1992, 1990, 1985, 1980, 1975, 1970, 1966, 1961, 1956, 1951, 1945, 1935, 1930, 1925, 1920, 1909

FINDINGS

Address Researched	Address Not Identified in Research Source
2924 PROSPECT AVE	2020, 2017, 2014, 2010, 2006, 2005, 2000, 1995, 1992, 1990, 1985, 1980, 1975, 1970, 1966, 1961, 1956, 1951, 1945, 1940, 1935, 1930, 1925, 1909
2924 WABASH	2020, 2017, 2014, 2010, 2006, 2005, 2000, 1992, 1990, 1985, 1980, 1975, 1970, 1966, 1961, 1956, 1951, 1945, 1940, 1935, 1930, 1925, 1920, 1909
2924 WABASH AVE	2020, 2017, 2014, 2010, 2006, 2005, 1995, 1992, 1990, 1985, 1980, 1975, 1970, 1966, 1961, 1956, 1951, 1945, 1940, 1935, 1930, 1925, 1920, 1909
2924 WABASH AVE	2020, 2017, 2014, 2010, 2006, 2005, 2000, 1995, 1992, 1985, 1980, 1975, 1970, 1966, 1961, 1956, 1951, 1945, 1940, 1935, 1930, 1925, 1920, 1909
2924 WABASH AVE	2020, 2017, 2010, 2006, 2005, 2000, 1995, 1992, 1990, 1985, 1980, 1975, 1970, 1966, 1961, 1956, 1951, 1945, 1940, 1935, 1930, 1925, 1920, 1909
2924 WABASH AVE	2020, 2017, 2014, 2010, 2006, 2000, 1995, 1992, 1990, 1985, 1980, 1975, 1970, 1966, 1961, 1956, 1951, 1945, 1940, 1935, 1930, 1925, 1920, 1909
2924 WABASH AVE	2020, 2017, 2014, 2010, 2005, 2000, 1995, 1992, 1990, 1985, 1980, 1975, 1970, 1966, 1961, 1956, 1951, 1945, 1940, 1935, 1930, 1925, 1920, 1909
2924 WABASH AVE	2020, 2017, 2014, 2006, 2005, 2000, 1995, 1992, 1990, 1985, 1980, 1975, 1970, 1966, 1961, 1956, 1951, 1945, 1940, 1935, 1930, 1925, 1920, 1909
2924 WABASH AVE	2020, 2017, 2014, 2010, 2006, 2005, 2000, 1995, 1992, 1990, 1985, 1980, 1975, 1970, 1966, 1956, 1951, 1945, 1940, 1935, 1930, 1925, 1920, 1909
2924 WABASH AVE	2020, 2017, 2014, 2010, 2006, 2005, 2000, 1995, 1992, 1990, 1985, 1980, 1975, 1970, 1966, 1961, 1951, 1945, 1940, 1935, 1930, 1925, 1920, 1909
2924 WABASH AVE	2020, 2017, 2014, 2010, 2006, 2005, 2000, 1995, 1992, 1990, 1985, 1980, 1975, 1970, 1961, 1956, 1951, 1945, 1940, 1935, 1930, 1925, 1920, 1909
2924 WABASH AVE	2020, 2017, 2014, 2010, 2006, 2005, 2000, 1995, 1992, 1990, 1985, 1980, 1975, 1966, 1961, 1956, 1951, 1945, 1940, 1935, 1930, 1925, 1920, 1909
2924 WABASH AVE	2020, 2017, 2014, 2010, 2006, 2005, 2000, 1995, 1992, 1990, 1985, 1980, 1970, 1966, 1961, 1956, 1951, 1945, 1940, 1935, 1930, 1925, 1920, 1909
2924 WABASH AVE	2020, 2017, 2014, 2010, 2006, 2005, 2000, 1995, 1992, 1990, 1985, 1975, 1970, 1966, 1961, 1956, 1951, 1945, 1940, 1935, 1930, 1925, 1920, 1909
2924 WABASH AVE	2020, 2017, 2014, 2010, 2006, 2005, 2000, 1995, 1992, 1990, 1980, 1975, 1970, 1966, 1961, 1956, 1951, 1945, 1940, 1935, 1930, 1925, 1920, 1909
2924 WABASH AVE	2020, 2017, 2014, 2010, 2006, 2005, 2000, 1995, 1992, 1990, 1985, 1980, 1975, 1970, 1966, 1961, 1956, 1951, 1945, 1935, 1930, 1925, 1920, 1909
2924 WABASH AVE	2020, 2017, 2014, 2010, 2006, 2005, 2000, 1995, 1992, 1990, 1985, 1980, 1975, 1970, 1966, 1961, 1956, 1945, 1940, 1935, 1930, 1925, 1920, 1909
2924 WABASH AVE	2020, 2017, 2014, 2010, 2006, 2005, 2000, 1995, 1992, 1990, 1985, 1980, 1975, 1970, 1966, 1961, 1956, 1951, 1945, 1940, 1930, 1925, 1920, 1909
2924 WABASH AVE	2020, 2017, 2014, 2010, 2006, 2005, 2000, 1995, 1992, 1990, 1985, 1980, 1975, 1970, 1966, 1961, 1956, 1951, 1945, 1940, 1935, 1925, 1920, 1909
2924 WABASH AVE	2020, 2017, 2014, 2010, 2006, 2005, 2000, 1995, 1992, 1990, 1985, 1980, 1975, 1970, 1966, 1961, 1956, 1951, 1945, 1940, 1935, 1930, 1920, 1909
2925 WABASH	2020, 2017, 2014, 2010, 2006, 2005, 2000, 1992, 1990, 1985, 1980, 1975, 1970, 1966, 1961, 1956, 1951, 1945, 1940, 1935, 1930, 1925, 1920, 1909

FINDINGS

Address Researched	Address Not Identified in Research Source
2925 WABASH AVE	2020, 2017, 2014, 2010, 2006, 2005, 1995, 1992, 1990, 1985, 1980, 1975, 1970, 1966, 1961, 1956, 1951, 1945, 1940, 1935, 1930, 1925, 1920, 1909
2925 WABASH AVE	2020, 2017, 2014, 2010, 2006, 2005, 2000, 1995, 1992, 1985, 1980, 1975, 1970, 1966, 1961, 1956, 1951, 1945, 1940, 1935, 1930, 1925, 1920, 1909
2925 WABASH AVE	2020, 2017, 2014, 2010, 2006, 2005, 2000, 1992, 1990, 1985, 1980, 1975, 1970, 1966, 1961, 1956, 1951, 1945, 1940, 1935, 1930, 1925, 1920, 1909
2925 WABASH AVE	2020, 2017, 2014, 2010, 2006, 2005, 2000, 1995, 1990, 1985, 1980, 1975, 1970, 1966, 1961, 1956, 1951, 1945, 1940, 1935, 1930, 1925, 1920, 1909
2925 WABASH AVE	2020, 2017, 2014, 2010, 2005, 2000, 1995, 1992, 1990, 1985, 1980, 1975, 1970, 1966, 1961, 1956, 1951, 1945, 1940, 1935, 1930, 1925, 1920, 1909
2925 WABASH AVE	2020, 2017, 2014, 2010, 2006, 2000, 1995, 1992, 1990, 1985, 1980, 1975, 1970, 1966, 1961, 1956, 1951, 1945, 1940, 1935, 1930, 1925, 1920, 1909
2925 WABASH AVE	2020, 2014, 2010, 2006, 2005, 2000, 1995, 1992, 1990, 1985, 1980, 1975, 1970, 1966, 1961, 1956, 1951, 1945, 1940, 1935, 1930, 1925, 1920, 1909
2925 WABASH AVE	2017, 2014, 2010, 2006, 2005, 2000, 1995, 1992, 1990, 1985, 1980, 1975, 1970, 1966, 1961, 1956, 1951, 1945, 1940, 1935, 1930, 1925, 1920, 1909
2925 WABASH AVE	2020, 2017, 2014, 2010, 2006, 2005, 2000, 1995, 1992, 1990, 1980, 1975, 1970, 1966, 1961, 1956, 1951, 1945, 1940, 1935, 1930, 1925, 1920, 1909
2925 WABASH AVE	2020, 2017, 2014, 2010, 2006, 2005, 2000, 1995, 1992, 1990, 1985, 1975, 1970, 1966, 1961, 1956, 1951, 1945, 1940, 1935, 1930, 1925, 1920, 1909
2925 WABASH AVE	2020, 2017, 2014, 2010, 2006, 2005, 2000, 1995, 1992, 1990, 1985, 1980, 1970, 1966, 1961, 1956, 1951, 1945, 1940, 1935, 1930, 1925, 1920, 1909
2925 WABASH AVE	2020, 2017, 2014, 2010, 2006, 2005, 2000, 1995, 1992, 1990, 1985, 1980, 1975, 1966, 1961, 1956, 1951, 1945, 1940, 1935, 1930, 1925, 1920, 1909
2925 WABASH AVE	2020, 2017, 2014, 2010, 2006, 2005, 2000, 1995, 1992, 1990, 1985, 1980, 1975, 1970, 1961, 1956, 1951, 1945, 1940, 1935, 1930, 1925, 1920, 1909
2925 WABASH AVE	2020, 2017, 2014, 2010, 2006, 2005, 2000, 1995, 1992, 1990, 1985, 1980, 1975, 1970, 1966, 1961, 1956, 1951, 1945, 1940, 1935, 1930, 1925, 1920, 1909
2925 WABASH AVE	2020, 2017, 2014, 2010, 2006, 2005, 2000, 1995, 1992, 1990, 1985, 1980, 1975, 1970, 1966, 1956, 1951, 1945, 1940, 1935, 1930, 1925, 1920, 1909
2925 WABASH AVE	2020, 2017, 2014, 2010, 2006, 2005, 2000, 1995, 1992, 1990, 1985, 1980, 1975, 1970, 1966, 1961, 1956, 1951, 1945, 1940, 1935, 1930, 1920, 1909
2925 WABASH AVE	2020, 2017, 2014, 2010, 2006, 2005, 2000, 1995, 1992, 1990, 1985, 1980, 1975, 1970, 1966, 1961, 1956, 1951, 1945, 1940, 1935, 1925, 1920, 1909
2925 WABASH AVE	2020, 2017, 2014, 2010, 2006, 2005, 2000, 1995, 1992, 1990, 1985, 1980, 1975, 1970, 1966, 1961, 1956, 1951, 1945, 1940, 1930, 1925, 1920, 1909
2925 WABASH AVE	2020, 2017, 2014, 2010, 2006, 2005, 2000, 1995, 1992, 1990, 1985, 1980, 1975, 1970, 1966, 1961, 1956, 1945, 1940, 1935, 1930, 1925, 1920, 1909
2925 WABASH AVE	2020, 2017, 2014, 2010, 2006, 2005, 2000, 1995, 1992, 1990, 1985, 1980, 1975, 1970, 1966, 1961, 1956, 1951, 1940, 1935, 1930, 1925, 1920, 1909
2925 WABASH AVE	2020, 2017, 2014, 2010, 2006, 2005, 2000, 1995, 1992, 1990, 1985, 1980, 1975, 1970, 1966, 1961, 1956, 1951, 1945, 1935, 1930, 1925, 1920, 1909
2926 WABASH AVE	2020, 2017, 2014, 2010, 2006, 2005, 2000, 1995, 1992, 1990, 1985, 1980, 1975, 1970, 1966, 1961, 1956, 1951, 1945, 1935, 1930, 1925, 1920, 1909

FINDINGS

Address Researched	Address Not Identified in Research Source
2926 WABASH AVE	2020, 2017, 2014, 2010, 2006, 2005, 2000, 1995, 1992, 1990, 1985, 1980, 1975, 1970, 1966, 1961, 1956, 1951, 1940, 1935, 1930, 1925, 1920, 1909
2926 WABASH AVE	2020, 2017, 2014, 2010, 2006, 2005, 2000, 1995, 1992, 1990, 1985, 1980, 1975, 1970, 1966, 1961, 1956, 1945, 1940, 1935, 1930, 1925, 1920, 1909
2926 WABASH AVE	2020, 2017, 2014, 2010, 2006, 2005, 2000, 1995, 1992, 1990, 1985, 1980, 1975, 1970, 1966, 1961, 1956, 1951, 1945, 1940, 1930, 1925, 1920, 1909
2926 WABASH AVE	2020, 2017, 2014, 2010, 2006, 2005, 2000, 1995, 1992, 1990, 1985, 1980, 1975, 1970, 1966, 1961, 1956, 1951, 1945, 1940, 1935, 1925, 1920, 1909
2926 WABASH AVE	2020, 2017, 2014, 2010, 2006, 2005, 2000, 1995, 1992, 1990, 1985, 1980, 1975, 1970, 1966, 1961, 1956, 1951, 1945, 1940, 1935, 1930, 1920, 1909
2926 WABASH AVE	2020, 2017, 2014, 2010, 2006, 2005, 2000, 1995, 1992, 1990, 1985, 1980, 1975, 1970, 1966, 1956, 1951, 1945, 1940, 1935, 1925, 1920, 1909
2926 WABASH AVE	2020, 2017, 2014, 2010, 2006, 2005, 2000, 1995, 1992, 1990, 1985, 1980, 1975, 1970, 1966, 1961, 1951, 1945, 1940, 1935, 1930, 1925, 1920, 1909
2926 WABASH AVE	2020, 2017, 2014, 2010, 2006, 2005, 2000, 1995, 1992, 1990, 1985, 1980, 1975, 1970, 1961, 1956, 1951, 1945, 1940, 1935, 1930, 1925, 1920, 1909
2926 WABASH AVE	2020, 2017, 2014, 2010, 2006, 2005, 2000, 1995, 1992, 1990, 1985, 1980, 1975, 1966, 1961, 1956, 1951, 1945, 1940, 1935, 1930, 1925, 1920, 1909
2926 WABASH AVE	2020, 2017, 2014, 2010, 2006, 2005, 2000, 1995, 1992, 1990, 1985, 1980, 1970, 1966, 1961, 1956, 1951, 1945, 1940, 1935, 1930, 1925, 1920, 1909
2926 WABASH AVE	2020, 2017, 2014, 2010, 2006, 2005, 2000, 1995, 1992, 1990, 1985, 1975, 1970, 1966, 1961, 1956, 1951, 1945, 1940, 1935, 1930, 1925, 1920, 1909
2926 WABASH AVE	2020, 2017, 2014, 2010, 2006, 2005, 2000, 1995, 1992, 1990, 1980, 1975, 1970, 1966, 1961, 1956, 1951, 1945, 1940, 1935, 1930, 1925, 1920, 1909
2926 WABASH AVE	2020, 2017, 2010, 2006, 2005, 2000, 1995, 1992, 1990, 1985, 1980, 1975, 1970, 1966, 1961, 1956, 1951, 1945, 1940, 1935, 1930, 1925, 1920, 1909
2926 WABASH AVE	2020, 2017, 2014, 2010, 2006, 2000, 1995, 1992, 1990, 1985, 1980, 1975, 1970, 1966, 1961, 1956, 1951, 1945, 1940, 1935, 1930, 1925, 1920, 1909
2926 WABASH AVE	2020, 2017, 2014, 2010, 2005, 2000, 1995, 1992, 1990, 1985, 1980, 1975, 1970, 1966, 1961, 1956, 1951, 1945, 1940, 1935, 1930, 1925, 1920, 1909
2926 WABASH AVE	2020, 2017, 2014, 2010, 2006, 2005, 2000, 1992, 1990, 1985, 1980, 1975, 1970, 1966, 1961, 1956, 1951, 1945, 1940, 1935, 1930, 1925, 1920, 1909
2926 WABASH AVE	2020, 2017, 2014, 2010, 2006, 2005, 2000, 1995, 1992, 1985, 1980, 1975, 1970, 1966, 1961, 1956, 1951, 1945, 1940, 1935, 1930, 1925, 1920, 1909
2926 WABASH AVE	2020, 2017, 2014, 2010, 2006, 2005, 1995, 1992, 1990, 1985, 1980, 1975, 1970, 1966, 1961, 1956, 1951, 1945, 1940, 1935, 1930, 1925, 1920, 1909
2927 PROSPECT AVE	2020, 2017, 2014, 2010, 2006, 2005, 2000, 1995, 1992, 1990, 1985, 1980, 1975, 1970, 1966, 1961, 1956, 1951, 1940, 1935, 1930, 1925, 1920, 1909
2927 WABASH AVE	2020, 2017, 2014, 2010, 2006, 2005, 2000, 1995, 1992, 1990, 1985, 1980, 1975, 1970, 1966, 1961, 1956, 1945, 1940, 1935, 1930, 1925, 1920, 1909
2927 WABASH AVE	2020, 2017, 2014, 2010, 2006, 2005, 2000, 1995, 1992, 1990, 1985, 1980, 1975, 1970, 1966, 1961, 1956, 1951, 1940, 1935, 1930, 1925, 1920, 1909
2927 WABASH AVE	2020, 2017, 2014, 2010, 2006, 2005, 2000, 1995, 1992, 1990, 1985, 1980, 1975, 1970, 1966, 1961, 1956, 1951, 1945, 1935, 1930, 1925, 1920, 1909

FINDINGS

Address Researched	Address Not Identified in Research Source
2927 WABASH AVE	2020, 2017, 2014, 2010, 2006, 2005, 2000, 1995, 1992, 1990, 1985, 1980, 1975, 1970, 1966, 1961, 1956, 1951, 1945, 1940, 1935, 1930, 1920, 1909
2927 WABASH AVE	2020, 2017, 2014, 2010, 2006, 2005, 2000, 1995, 1992, 1990, 1985, 1980, 1975, 1970, 1966, 1961, 1956, 1951, 1945, 1940, 1935, 1925, 1920, 1909
2927 WABASH AVE	2020, 2017, 2014, 2010, 2006, 2005, 2000, 1995, 1992, 1990, 1985, 1980, 1975, 1970, 1966, 1961, 1956, 1951, 1945, 1940, 1930, 1925, 1920, 1909
2927 WABASH AVE	2020, 2017, 2014, 2010, 2006, 2005, 2000, 1995, 1992, 1990, 1985, 1980, 1975, 1966, 1961, 1956, 1951, 1945, 1940, 1935, 1930, 1925, 1920, 1909
2927 WABASH AVE	2020, 2017, 2014, 2010, 2006, 2005, 2000, 1995, 1992, 1990, 1985, 1980, 1975, 1970, 1961, 1956, 1951, 1945, 1940, 1935, 1930, 1925, 1920, 1909
2927 WABASH AVE	2020, 2017, 2014, 2010, 2006, 2005, 2000, 1995, 1992, 1990, 1985, 1980, 1975, 1970, 1966, 1961, 1951, 1945, 1940, 1935, 1930, 1925, 1920, 1909
2927 WABASH AVE	2020, 2017, 2014, 2010, 2006, 2005, 2000, 1995, 1992, 1990, 1985, 1980, 1975, 1970, 1966, 1956, 1951, 1945, 1940, 1935, 1930, 1925, 1920, 1909
2928 PROSPECT AVE	2020, 2017, 2014, 2010, 2006, 2005, 2000, 1995, 1992, 1990, 1985, 1980, 1975, 1970, 1966, 1956, 1951, 1945, 1940, 1935, 1930, 1925, 1920, 1909
2928 PROSPECT AVE	2020, 2017, 2014, 2010, 2006, 2005, 2000, 1995, 1992, 1990, 1985, 1980, 1975, 1970, 1966, 1961, 1951, 1945, 1940, 1935, 1930, 1925, 1920, 1909
2928 PROSPECT AVE	2020, 2017, 2014, 2010, 2006, 2005, 2000, 1995, 1992, 1990, 1985, 1980, 1975, 1970, 1961, 1956, 1951, 1945, 1940, 1935, 1930, 1925, 1920, 1909
2928 PROSPECT AVE	2020, 2017, 2014, 2010, 2006, 2005, 2000, 1995, 1992, 1990, 1985, 1980, 1975, 1966, 1961, 1956, 1951, 1945, 1940, 1935, 1930, 1925, 1920, 1909
2928 PROSPECT AVE	2020, 2017, 2014, 2010, 2006, 2005, 2000, 1995, 1992, 1990, 1985, 1980, 1970, 1966, 1961, 1956, 1951, 1945, 1940, 1935, 1930, 1925, 1920, 1909
2928 PROSPECT AVE	2020, 2017, 2014, 2010, 2006, 2005, 2000, 1992, 1990, 1985, 1980, 1975, 1970, 1966, 1961, 1956, 1951, 1945, 1940, 1935, 1930, 1925, 1920, 1909
2928 PROSPECT AVE	2020, 2017, 2014, 2010, 2006, 2005, 2000, 1995, 1992, 1985, 1980, 1975, 1970, 1966, 1961, 1956, 1951, 1945, 1940, 1935, 1930, 1925, 1920, 1909
2928 PROSPECT AVE	2020, 2017, 2014, 2010, 2005, 2000, 1995, 1992, 1990, 1985, 1980, 1975, 1970, 1966, 1961, 1956, 1951, 1945, 1940, 1935, 1930, 1925, 1920, 1909
2928 PROSPECT AVE	2020, 2017, 2014, 2010, 2006, 2000, 1995, 1992, 1990, 1985, 1980, 1975, 1970, 1966, 1961, 1956, 1951, 1945, 1940, 1935, 1930, 1925, 1920, 1909
2928 PROSPECT AVE	2020, 2017, 2010, 2006, 2005, 2000, 1995, 1992, 1990, 1985, 1980, 1975, 1970, 1966, 1961, 1956, 1951, 1945, 1940, 1935, 1930, 1925, 1920, 1909
2928 PROSPECT AVE	2020, 2017, 2014, 2006, 2005, 2000, 1995, 1992, 1990, 1985, 1980, 1975, 1970, 1966, 1961, 1956, 1951, 1945, 1940, 1935, 1930, 1925, 1920, 1909
2928 PROSPECT AVE	2020, 2014, 2010, 2006, 2005, 2000, 1995, 1992, 1990, 1985, 1980, 1975, 1970, 1966, 1961, 1956, 1951, 1945, 1940, 1935, 1930, 1925, 1920, 1909
2928 PROSPECT AVE	2017, 2014, 2010, 2006, 2005, 2000, 1995, 1992, 1990, 1985, 1980, 1975, 1970, 1966, 1961, 1956, 1951, 1945, 1940, 1935, 1930, 1925, 1920, 1909
2928 PROSPECT AVE	2020, 2017, 2014, 2010, 2006, 2005, 2000, 1995, 1992, 1990, 1985, 1980, 1975, 1970, 1966, 1961, 1956, 1951, 1945, 1940, 1930, 1925, 1920, 1909
2928 PROSPECT AVE	2020, 2017, 2014, 2010, 2006, 2005, 2000, 1995, 1992, 1990, 1985, 1980, 1975, 1970, 1966, 1961, 1956, 1951, 1945, 1940, 1935, 1925, 1920, 1909

FINDINGS

Address Researched	Address Not Identified in Research Source
2928 PROSPECT AVE	2020, 2017, 2014, 2010, 2006, 2005, 2000, 1995, 1992, 1990, 1985, 1980, 1975, 1970, 1966, 1961, 1956, 1951, 1945, 1940, 1935, 1930, 1920, 1909
2928 PROSPECT AVE	2020, 2017, 2014, 2010, 2006, 2005, 2000, 1995, 1992, 1990, 1985, 1980, 1975, 1970, 1966, 1961, 1956, 1951, 1945, 1935, 1930, 1925, 1920, 1909
2928 PROSPECT AVE	2020, 2017, 2014, 2010, 2006, 2005, 2000, 1995, 1992, 1990, 1985, 1980, 1975, 1970, 1966, 1961, 1956, 1945, 1940, 1935, 1930, 1925, 1920, 1909
2928 PROSPECT AVE	2020, 2017, 2014, 2010, 2006, 2005, 2000, 1995, 1992, 1990, 1985, 1980, 1975, 1970, 1966, 1961, 1956, 1951, 1940, 1935, 1930, 1925, 1920, 1909
2928 PROSPECT AVE	2020, 2017, 2014, 2010, 2006, 2005, 2000, 1995, 1992, 1990, 1985, 1980, 1975, 1970, 1966, 1961, 1956, 1951, 1945, 1940, 1935, 1930, 1925, 1909
2928 WABASH	2020, 2017, 2014, 2010, 2006, 2005, 2000, 1992, 1990, 1985, 1980, 1975, 1970, 1966, 1961, 1956, 1951, 1945, 1940, 1935, 1930, 1925, 1920, 1909
2928 WABASH AVE	2020, 2017, 2014, 2010, 2006, 2005, 2000, 1995, 1992, 1985, 1980, 1975, 1970, 1966, 1961, 1956, 1951, 1945, 1940, 1935, 1930, 1925, 1920, 1909
2928 WABASH AVE	2020, 2017, 2014, 2010, 2006, 2005, 2000, 1992, 1990, 1985, 1980, 1975, 1970, 1966, 1961, 1956, 1951, 1945, 1940, 1935, 1930, 1925, 1920, 1909
2928 WABASH AVE	2020, 2017, 2014, 2010, 2006, 2005, 2000, 1995, 1990, 1985, 1980, 1975, 1970, 1966, 1961, 1956, 1951, 1945, 1940, 1935, 1930, 1925, 1920, 1909
2928 WABASH AVE	2020, 2017, 2014, 2010, 2006, 2005, 2000, 1995, 1992, 1990, 1985, 1980, 1970, 1966, 1961, 1956, 1951, 1945, 1940, 1935, 1930, 1925, 1920, 1909
2928 WABASH AVE	2020, 2017, 2014, 2010, 2006, 2005, 2000, 1995, 1992, 1990, 1985, 1980, 1975, 1966, 1961, 1956, 1951, 1945, 1940, 1935, 1930, 1925, 1920, 1909
2928 WABASH AVE	2020, 2017, 2014, 2010, 2006, 2005, 2000, 1995, 1992, 1990, 1980, 1975, 1970, 1966, 1961, 1956, 1951, 1945, 1940, 1935, 1930, 1925, 1920, 1909
2928 WABASH AVE	2020, 2017, 2014, 2010, 2006, 2005, 2000, 1995, 1992, 1990, 1985, 1975, 1970, 1966, 1961, 1956, 1951, 1945, 1940, 1935, 1930, 1925, 1920, 1909
2928 WABASH AVE	2020, 2017, 2014, 2010, 2006, 2005, 2000, 1995, 1992, 1990, 1985, 1980, 1975, 1970, 1961, 1956, 1951, 1945, 1940, 1935, 1930, 1925, 1920, 1909
2928 WABASH AVE	2020, 2017, 2014, 2010, 2006, 2005, 2000, 1995, 1992, 1990, 1985, 1980, 1975, 1970, 1966, 1961, 1951, 1945, 1940, 1935, 1930, 1925, 1920, 1909
2928 WABASH AVE	2020, 2017, 2014, 2010, 2006, 2005, 2000, 1995, 1992, 1990, 1985, 1980, 1975, 1970, 1966, 1956, 1951, 1945, 1940, 1935, 1930, 1925, 1920, 1909
2928 WABASH AVE	2020, 2017, 2014, 2010, 2006, 2005, 2000, 1995, 1992, 1990, 1985, 1980, 1975, 1970, 1966, 1961, 1956, 1951, 1945, 1940, 1935, 1930, 1925, 1920, 1909
2928 WABASH AVE	2020, 2017, 2014, 2010, 2006, 2005, 2000, 1995, 1992, 1990, 1985, 1980, 1975, 1970, 1966, 1961, 1956, 1951, 1945, 1940, 1935, 1930, 1925, 1920, 1909
2928 WABASH AVE	2020, 2017, 2014, 2010, 2006, 2005, 2000, 1995, 1992, 1990, 1985, 1980, 1975, 1970, 1966, 1961, 1956, 1951, 1945, 1940, 1935, 1930, 1925, 1920, 1909
2928 WABASH AVE	2020, 2017, 2014, 2010, 2006, 2005, 2000, 1995, 1992, 1990, 1985, 1980, 1975, 1970, 1966, 1961, 1956, 1951, 1945, 1940, 1935, 1930, 1925, 1920, 1909
2928 WABASH AVE	2020, 2017, 2014, 2010, 2006, 2005, 2000, 1995, 1992, 1990, 1985, 1980, 1975, 1970, 1966, 1961, 1956, 1951, 1945, 1940, 1930, 1925, 1920, 1909

FINDINGS

Address Researched	Address Not Identified in Research Source
2929 PROSPECT AVE	2020, 2017, 2014, 2010, 2006, 2005, 2000, 1995, 1992, 1990, 1985, 1980, 1975, 1970, 1966, 1961, 1956, 1951, 1945, 1935, 1930, 1925, 1920, 1909
2929 WABASH	2020, 2017, 2014, 2010, 2006, 2005, 2000, 1992, 1990, 1985, 1980, 1975, 1970, 1966, 1961, 1956, 1951, 1945, 1940, 1935, 1930, 1925, 1920, 1909
2929 WABASH AVE	2020, 2017, 2014, 2010, 2006, 2005, 1995, 1992, 1990, 1985, 1980, 1975, 1970, 1966, 1961, 1956, 1951, 1945, 1940, 1935, 1930, 1925, 1920, 1909
2929 WABASH AVE	2020, 2017, 2014, 2010, 2006, 2005, 2000, 1995, 1990, 1985, 1980, 1975, 1970, 1966, 1961, 1956, 1951, 1945, 1940, 1935, 1930, 1925, 1920, 1909
2929 WABASH AVE	2020, 2017, 2014, 2010, 2006, 2005, 2000, 1992, 1990, 1985, 1980, 1975, 1970, 1966, 1961, 1956, 1951, 1945, 1940, 1935, 1930, 1925, 1920, 1909
2929 WABASH AVE	2020, 2017, 2014, 2010, 2006, 2005, 2000, 1995, 1992, 1985, 1980, 1975, 1970, 1966, 1961, 1956, 1951, 1945, 1940, 1935, 1930, 1925, 1920, 1909
2929 WABASH AVE	2020, 2017, 2010, 2006, 2005, 2000, 1995, 1992, 1990, 1985, 1980, 1975, 1970, 1966, 1961, 1956, 1951, 1945, 1940, 1935, 1930, 1925, 1920, 1909
2929 WABASH AVE	2020, 2017, 2014, 2010, 2006, 2000, 1995, 1992, 1990, 1985, 1980, 1975, 1970, 1966, 1961, 1956, 1951, 1945, 1940, 1935, 1930, 1925, 1920, 1909
2929 WABASH AVE	2020, 2017, 2014, 2010, 2005, 2000, 1995, 1992, 1990, 1985, 1980, 1975, 1970, 1966, 1961, 1956, 1951, 1945, 1940, 1935, 1930, 1925, 1920, 1909
2929 WABASH AVE	2020, 2017, 2014, 2006, 2005, 2000, 1995, 1992, 1990, 1985, 1980, 1975, 1970, 1966, 1961, 1956, 1951, 1945, 1940, 1935, 1930, 1925, 1920, 1909
2929 WABASH AVE	2020, 2017, 2014, 2010, 2006, 2005, 2000, 1995, 1992, 1990, 1985, 1980, 1975, 1970, 1966, 1956, 1951, 1945, 1940, 1935, 1930, 1925, 1920, 1909
2929 WABASH AVE	2020, 2017, 2014, 2010, 2006, 2005, 2000, 1995, 1992, 1990, 1985, 1980, 1975, 1970, 1966, 1961, 1951, 1945, 1940, 1935, 1930, 1925, 1920, 1909
2929 WABASH AVE	2020, 2017, 2014, 2010, 2006, 2005, 2000, 1995, 1992, 1990, 1985, 1980, 1975, 1970, 1961, 1956, 1951, 1945, 1940, 1935, 1930, 1925, 1920, 1909
2929 WABASH AVE	2020, 2017, 2014, 2010, 2006, 2005, 2000, 1995, 1992, 1990, 1985, 1980, 1975, 1970, 1966, 1961, 1956, 1951, 1945, 1940, 1935, 1930, 1925, 1920, 1909
2929 WABASH AVE	2020, 2017, 2014, 2010, 2006, 2005, 2000, 1995, 1992, 1990, 1980, 1975, 1970, 1966, 1961, 1956, 1951, 1945, 1940, 1935, 1930, 1925, 1920, 1909
2929 WABASH AVE	2020, 2017, 2014, 2010, 2006, 2005, 2000, 1995, 1992, 1990, 1985, 1980, 1975, 1966, 1961, 1956, 1951, 1945, 1940, 1935, 1930, 1925, 1920, 1909
2929 WABASH AVE	2020, 2017, 2014, 2010, 2006, 2005, 2000, 1995, 1992, 1990, 1985, 1980, 1970, 1966, 1961, 1956, 1951, 1945, 1940, 1935, 1930, 1925, 1920, 1909
2929 WABASH AVE	2020, 2017, 2014, 2010, 2006, 2005, 2000, 1995, 1992, 1990, 1985, 1980, 1975, 1970, 1966, 1961, 1956, 1951, 1945, 1935, 1930, 1925, 1920, 1909
2929 WABASH AVE	2020, 2017, 2014, 2010, 2006, 2005, 2000, 1995, 1992, 1990, 1985, 1980, 1975, 1970, 1966, 1961, 1951, 1940, 1935, 1930, 1925, 1920, 1909
2929 WABASH AVE	2020, 2017, 2014, 2010, 2006, 2005, 2000, 1995, 1992, 1990, 1985, 1980, 1975, 1970, 1966, 1961, 1956, 1945, 1940, 1935, 1930, 1925, 1920, 1909
2929 WABASH AVE	2020, 2017, 2014, 2010, 2006, 2005, 2000, 1995, 1992, 1990, 1985, 1980, 1975, 1970, 1966, 1961, 1956, 1951, 1945, 1940, 1930, 1925, 1920, 1909
2929 WABASH AVE	2020, 2017, 2014, 2010, 2006, 2005, 2000, 1995, 1992, 1990, 1985, 1980, 1975, 1970, 1966, 1961, 1956, 1951, 1945, 1940, 1935, 1925, 1920, 1909

FINDINGS

Address Researched	Address Not Identified in Research Source
2929 WABASH AVE	2020, 2017, 2014, 2010, 2006, 2005, 2000, 1995, 1992, 1990, 1985, 1980, 1975, 1970, 1966, 1961, 1956, 1951, 1945, 1940, 1935, 1930, 1920, 1909
2930 PROSPECT AVE	2020, 2017, 2014, 2010, 2006, 2005, 2000, 1995, 1992, 1990, 1985, 1980, 1975, 1970, 1966, 1961, 1956, 1951, 1945, 1940, 1930, 1925, 1920, 1909
2930 WABASH	2020, 2017, 2014, 2010, 2006, 2005, 2000, 1992, 1990, 1985, 1980, 1975, 1970, 1966, 1961, 1956, 1951, 1945, 1940, 1935, 1930, 1925, 1920, 1909
2930 WABASH AVE	2020, 2017, 2014, 2010, 2006, 2005, 1995, 1992, 1990, 1985, 1980, 1975, 1970, 1966, 1961, 1956, 1951, 1945, 1940, 1935, 1930, 1925, 1920, 1909
2930 WABASH AVE	2020, 2017, 2014, 2010, 2006, 2005, 2000, 1995, 1992, 1985, 1980, 1975, 1970, 1966, 1961, 1956, 1951, 1945, 1940, 1935, 1930, 1925, 1920, 1909
2930 WABASH AVE	2020, 2017, 2014, 2010, 2006, 2005, 2000, 1992, 1990, 1985, 1980, 1975, 1970, 1966, 1961, 1956, 1951, 1945, 1940, 1935, 1930, 1925, 1920, 1909
2930 WABASH AVE	2020, 2017, 2014, 2006, 2005, 2000, 1995, 1992, 1990, 1985, 1980, 1975, 1970, 1966, 1961, 1956, 1951, 1945, 1940, 1935, 1930, 1925, 1920, 1909
2930 WABASH AVE	2020, 2017, 2014, 2010, 2005, 2000, 1995, 1992, 1990, 1985, 1980, 1975, 1970, 1966, 1961, 1956, 1951, 1945, 1940, 1935, 1930, 1925, 1920, 1909
2930 WABASH AVE	2020, 2017, 2014, 2010, 2006, 2000, 1995, 1992, 1990, 1985, 1980, 1975, 1970, 1966, 1961, 1956, 1951, 1945, 1940, 1935, 1930, 1925, 1920, 1909
2930 WABASH AVE	2017, 2014, 2010, 2006, 2005, 2000, 1995, 1992, 1990, 1985, 1980, 1975, 1970, 1966, 1961, 1956, 1951, 1945, 1940, 1935, 1930, 1925, 1920, 1909
2930 WABASH AVE	2020, 2014, 2010, 2006, 2005, 2000, 1995, 1992, 1990, 1985, 1980, 1975, 1970, 1966, 1961, 1956, 1951, 1945, 1940, 1935, 1930, 1925, 1920, 1909
2930 WABASH AVE	2020, 2017, 2014, 2010, 2006, 2005, 2000, 1995, 1992, 1990, 1985, 1980, 1970, 1966, 1961, 1956, 1951, 1945, 1940, 1935, 1930, 1925, 1920, 1909
2930 WABASH AVE	2020, 2017, 2014, 2010, 2006, 2005, 2000, 1995, 1992, 1990, 1985, 1980, 1975, 1966, 1961, 1956, 1951, 1945, 1940, 1935, 1930, 1925, 1920, 1909
2930 WABASH AVE	2020, 2017, 2014, 2010, 2006, 2005, 2000, 1995, 1992, 1990, 1980, 1975, 1970, 1966, 1961, 1956, 1951, 1945, 1940, 1935, 1930, 1925, 1920, 1909
2930 WABASH AVE	2020, 2017, 2014, 2010, 2006, 2005, 2000, 1995, 1992, 1990, 1985, 1975, 1970, 1966, 1961, 1956, 1951, 1945, 1940, 1935, 1930, 1925, 1920, 1909
2930 WABASH AVE	2020, 2017, 2014, 2010, 2006, 2005, 2000, 1995, 1992, 1990, 1985, 1980, 1975, 1970, 1961, 1956, 1951, 1945, 1940, 1935, 1930, 1925, 1920, 1909
2930 WABASH AVE	2020, 2017, 2014, 2010, 2006, 2005, 2000, 1995, 1992, 1990, 1985, 1980, 1975, 1970, 1966, 1956, 1951, 1945, 1940, 1935, 1930, 1925, 1920, 1909
2930 WABASH AVE	2020, 2017, 2014, 2010, 2006, 2005, 2000, 1995, 1992, 1990, 1985, 1980, 1975, 1970, 1966, 1961, 1956, 1951, 1945, 1940, 1930, 1925, 1920, 1909
2930 WABASH AVE	2020, 2017, 2014, 2010, 2006, 2005, 2000, 1995, 1992, 1990, 1985, 1980, 1975, 1970, 1966, 1961, 1956, 1945, 1940, 1935, 1925, 1920, 1909
2930 WABASH AVE	2020, 2017, 2014, 2010, 2006, 2005, 2000, 1995, 1992, 1990, 1985, 1980, 1975, 1970, 1966, 1961, 1956, 1951, 1945, 1940, 1935, 1930, 1920, 1909
2930 WABASH AVE	2020, 2017, 2014, 2010, 2006, 2005, 2000, 1995, 1992, 1990, 1985, 1980, 1975, 1970, 1966, 1961, 1956, 1945, 1940, 1935, 1930, 1925, 1920, 1909

FINDINGS

Address Researched	Address Not Identified in Research Source
2930 WABASH AVE	2020, 2017, 2014, 2010, 2006, 2005, 2000, 1995, 1992, 1990, 1985, 1980, 1975, 1970, 1966, 1961, 1956, 1951, 1940, 1935, 1930, 1925, 1920, 1909
2930 WABASH AVE	2020, 2017, 2014, 2010, 2006, 2005, 2000, 1995, 1992, 1990, 1985, 1980, 1975, 1970, 1966, 1961, 1956, 1951, 1945, 1935, 1930, 1925, 1920, 1909
2931 WABASH	2020, 2017, 2014, 2010, 2006, 2005, 2000, 1992, 1990, 1985, 1980, 1975, 1970, 1966, 1961, 1956, 1951, 1945, 1940, 1935, 1930, 1925, 1920, 1909
2931 WABASH AVE	2020, 2017, 2014, 2010, 2006, 2005, 1995, 1992, 1990, 1985, 1980, 1975, 1970, 1966, 1961, 1956, 1951, 1945, 1940, 1935, 1930, 1925, 1920, 1909
2931 WABASH AVE	2020, 2017, 2014, 2010, 2006, 2005, 2000, 1992, 1990, 1985, 1980, 1975, 1970, 1966, 1961, 1956, 1951, 1945, 1940, 1935, 1930, 1925, 1920, 1909
2931 WABASH AVE	2020, 2017, 2014, 2010, 2006, 2005, 2000, 1995, 1990, 1985, 1980, 1975, 1970, 1966, 1961, 1956, 1951, 1945, 1940, 1935, 1930, 1925, 1920, 1909
2931 WABASH AVE	2020, 2017, 2014, 2010, 2006, 2005, 2000, 1995, 1992, 1985, 1980, 1975, 1970, 1966, 1961, 1956, 1951, 1945, 1940, 1935, 1930, 1925, 1920, 1909
2931 WABASH AVE	2020, 2017, 2010, 2006, 2005, 2000, 1995, 1992, 1990, 1985, 1980, 1975, 1970, 1966, 1961, 1956, 1951, 1945, 1940, 1935, 1930, 1925, 1920, 1909
2931 WABASH AVE	2020, 2017, 2014, 2010, 2006, 2000, 1995, 1992, 1990, 1985, 1980, 1975, 1970, 1966, 1961, 1956, 1951, 1945, 1940, 1935, 1930, 1925, 1920, 1909
2931 WABASH AVE	2020, 2017, 2014, 2010, 2005, 2000, 1995, 1992, 1990, 1985, 1980, 1975, 1970, 1966, 1961, 1956, 1951, 1945, 1940, 1935, 1930, 1925, 1920, 1909
2931 WABASH AVE	2020, 2017, 2014, 2006, 2005, 2000, 1995, 1992, 1990, 1985, 1980, 1975, 1970, 1966, 1961, 1956, 1951, 1945, 1940, 1935, 1930, 1925, 1920, 1909
2931 WABASH AVE	2020, 2017, 2014, 2010, 2006, 2005, 2000, 1995, 1992, 1990, 1985, 1980, 1975, 1970, 1966, 1956, 1951, 1945, 1940, 1935, 1930, 1925, 1920, 1909
2931 WABASH AVE	2020, 2017, 2014, 2010, 2006, 2005, 2000, 1995, 1992, 1990, 1985, 1980, 1975, 1970, 1966, 1961, 1951, 1945, 1940, 1935, 1930, 1925, 1920, 1909
2931 WABASH AVE	2020, 2017, 2014, 2010, 2006, 2005, 2000, 1995, 1992, 1990, 1985, 1980, 1975, 1970, 1966, 1961, 1956, 1951, 1945, 1940, 1935, 1930, 1925, 1920, 1909
2931 WABASH AVE	2020, 2017, 2014, 2010, 2006, 2005, 2000, 1995, 1992, 1990, 1985, 1975, 1970, 1966, 1961, 1956, 1951, 1945, 1940, 1935, 1930, 1925, 1920, 1909
2931 WABASH AVE	2020, 2017, 2014, 2010, 2006, 2005, 2000, 1995, 1992, 1990, 1980, 1975, 1970, 1966, 1961, 1956, 1951, 1945, 1940, 1935, 1930, 1925, 1920, 1909
2931 WABASH AVE	2020, 2017, 2014, 2010, 2006, 2005, 2000, 1995, 1992, 1990, 1985, 1980, 1975, 1966, 1961, 1956, 1951, 1945, 1940, 1935, 1930, 1925, 1920, 1909
2931 WABASH AVE	2020, 2017, 2014, 2010, 2006, 2005, 2000, 1995, 1992, 1990, 1985, 1980, 1970, 1966, 1961, 1956, 1951, 1945, 1940, 1935, 1930, 1925, 1920, 1909
2931 WABASH AVE	2020, 2017, 2014, 2010, 2006, 2005, 2000, 1995, 1992, 1990, 1985, 1980, 1975, 1970, 1966, 1961, 1956, 1951, 1945, 1935, 1930, 1925, 1920, 1909
2931 WABASH AVE	2020, 2017, 2014, 2010, 2006, 2005, 2000, 1995, 1992, 1990, 1985, 1980, 1975, 1970, 1966, 1961, 1956, 1951, 1940, 1935, 1930, 1925, 1920, 1909
2931 WABASH AVE	2020, 2017, 2014, 2010, 2006, 2005, 2000, 1995, 1992, 1990, 1985, 1980, 1975, 1970, 1966, 1961, 1956, 1945, 1940, 1935, 1930, 1925, 1920, 1909
2931 WABASH AVE	2020, 2017, 2014, 2010, 2006, 2005, 2000, 1995, 1992, 1990, 1985, 1980, 1975, 1970, 1966, 1961, 1956, 1951, 1945, 1940, 1935, 1930, 1920, 1909

FINDINGS

Address Researched	Address Not Identified in Research Source
2931 WABASH AVE	2020, 2017, 2014, 2010, 2006, 2005, 2000, 1995, 1992, 1990, 1985, 1980, 1975, 1970, 1966, 1961, 1956, 1951, 1945, 1940, 1935, 1925, 1920, 1909
2931 WABASH AVE	2020, 2017, 2014, 2010, 2006, 2005, 2000, 1995, 1992, 1990, 1985, 1980, 1975, 1970, 1966, 1961, 1956, 1951, 1945, 1940, 1930, 1925, 1920, 1909
2932 PROSPECT AVE	2020, 2017, 2014, 2010, 2006, 2005, 2000, 1995, 1992, 1990, 1985, 1980, 1975, 1970, 1966, 1961, 1956, 1951, 1945, 1940, 1930, 1925, 1920, 1909
2932 PROSPECT AVE	2020, 2017, 2014, 2010, 2006, 2005, 2000, 1995, 1992, 1990, 1985, 1980, 1975, 1970, 1966, 1961, 1956, 1951, 1945, 1940, 1935, 1925, 1920, 1909
2932 PROSPECT AVE	2020, 2017, 2014, 2010, 2006, 2005, 2000, 1995, 1992, 1990, 1985, 1980, 1975, 1970, 1966, 1961, 1956, 1951, 1945, 1940, 1935, 1930, 1920, 1909
2932 PROSPECT AVE	2020, 2017, 2014, 2010, 2006, 2005, 2000, 1995, 1992, 1990, 1985, 1980, 1975, 1970, 1966, 1961, 1956, 1945, 1940, 1935, 1930, 1925, 1920, 1909
2932 PROSPECT AVE	2020, 2017, 2014, 2010, 2006, 2005, 2000, 1995, 1992, 1990, 1985, 1980, 1975, 1970, 1966, 1961, 1956, 1951, 1940, 1935, 1930, 1925, 1920, 1909
2932 PROSPECT AVE	2020, 2017, 2014, 2010, 2006, 2005, 2000, 1995, 1992, 1990, 1985, 1980, 1975, 1970, 1966, 1961, 1956, 1951, 1945, 1935, 1930, 1925, 1920, 1909
2932 PROSPECT AVE	2020, 2017, 2014, 2010, 2006, 2005, 2000, 1995, 1992, 1990, 1985, 1980, 1975, 1970, 1966, 1961, 1956, 1951, 1945, 1940, 1935, 1930, 1925, 1909
2932 WABASH	2020, 2017, 2014, 2010, 2006, 2005, 2000, 1992, 1990, 1985, 1980, 1975, 1970, 1966, 1961, 1956, 1951, 1945, 1940, 1935, 1930, 1925, 1920, 1909
2932 WABASH AVE	2020, 2017, 2014, 2010, 2006, 2005, 1995, 1992, 1990, 1985, 1980, 1975, 1970, 1966, 1961, 1956, 1951, 1945, 1940, 1935, 1930, 1925, 1920, 1909
2932 WABASH AVE	2020, 2017, 2014, 2010, 2006, 2005, 2000, 1995, 1992, 1985, 1980, 1975, 1970, 1966, 1961, 1956, 1951, 1945, 1940, 1935, 1930, 1925, 1920, 1909
2932 WABASH AVE	2020, 2017, 2014, 2010, 2006, 2005, 2000, 1995, 1990, 1985, 1980, 1975, 1970, 1966, 1961, 1956, 1951, 1945, 1940, 1935, 1930, 1925, 1920, 1909
2932 WABASH AVE	2020, 2017, 2014, 2010, 2006, 2005, 2000, 1992, 1990, 1985, 1980, 1975, 1970, 1966, 1961, 1956, 1951, 1945, 1940, 1935, 1930, 1925, 1920, 1909
2932 WABASH AVE	2020, 2017, 2014, 2006, 2005, 2000, 1995, 1992, 1990, 1985, 1980, 1975, 1970, 1966, 1961, 1956, 1951, 1945, 1940, 1935, 1930, 1925, 1920, 1909
2932 WABASH AVE	2020, 2017, 2014, 2010, 2005, 2000, 1995, 1992, 1990, 1985, 1980, 1975, 1970, 1966, 1961, 1956, 1951, 1945, 1940, 1935, 1930, 1925, 1920, 1909
2932 WABASH AVE	2020, 2017, 2014, 2010, 2006, 2000, 1995, 1992, 1990, 1985, 1980, 1975, 1970, 1966, 1961, 1956, 1951, 1945, 1940, 1935, 1930, 1925, 1920, 1909
2932 WABASH AVE	2020, 2017, 2010, 2006, 2005, 2000, 1995, 1992, 1990, 1985, 1980, 1975, 1970, 1966, 1961, 1956, 1951, 1945, 1940, 1935, 1930, 1925, 1920, 1909
2932 WABASH AVE	2020, 2014, 2010, 2006, 2005, 2000, 1995, 1992, 1990, 1985, 1980, 1975, 1970, 1966, 1961, 1956, 1951, 1945, 1940, 1935, 1930, 1925, 1920, 1909
2932 WABASH AVE	2017, 2014, 2010, 2006, 2005, 2000, 1995, 1992, 1990, 1985, 1980, 1975, 1970, 1966, 1961, 1956, 1951, 1945, 1940, 1935, 1930, 1925, 1920, 1909
2932 WABASH AVE	2020, 2017, 2014, 2010, 2006, 2005, 2000, 1995, 1992, 1990, 1985, 1980, 1970, 1966, 1961, 1956, 1951, 1945, 1940, 1935, 1930, 1925, 1920, 1909
2932 WABASH AVE	2020, 2017, 2014, 2010, 2006, 2005, 2000, 1995, 1992, 1990, 1985, 1980, 1975, 1966, 1961, 1956, 1951, 1945, 1940, 1935, 1930, 1925, 1920, 1909

FINDINGS

Address Researched	Address Not Identified in Research Source
2932 WABASH AVE	2020, 2017, 2014, 2010, 2006, 2005, 2000, 1995, 1992, 1990, 1980, 1975, 1970, 1966, 1961, 1956, 1951, 1945, 1940, 1935, 1930, 1925, 1920, 1909
2932 WABASH AVE	2020, 2017, 2014, 2010, 2006, 2005, 2000, 1995, 1992, 1990, 1985, 1975, 1970, 1966, 1961, 1956, 1951, 1945, 1940, 1935, 1930, 1925, 1920, 1909
2932 WABASH AVE	2020, 2017, 2014, 2010, 2006, 2005, 2000, 1995, 1992, 1990, 1985, 1980, 1975, 1970, 1961, 1956, 1951, 1945, 1940, 1935, 1930, 1925, 1920, 1909
2932 WABASH AVE	2020, 2017, 2014, 2010, 2006, 2005, 2000, 1995, 1992, 1990, 1985, 1980, 1975, 1970, 1966, 1961, 1951, 1945, 1940, 1935, 1930, 1925, 1920, 1909
2932 WABASH AVE	2020, 2017, 2014, 2010, 2006, 2005, 2000, 1995, 1992, 1990, 1985, 1980, 1975, 1970, 1966, 1956, 1951, 1945, 1940, 1935, 1930, 1925, 1920, 1909
2932 WABASH AVE	2020, 2017, 2014, 2010, 2006, 2005, 2000, 1995, 1992, 1990, 1985, 1980, 1975, 1970, 1966, 1961, 1956, 1951, 1945, 1935, 1930, 1925, 1920, 1909
2932 WABASH AVE	2020, 2017, 2014, 2010, 2006, 2005, 2000, 1995, 1992, 1990, 1985, 1980, 1975, 1970, 1966, 1961, 1956, 1951, 1940, 1935, 1930, 1925, 1920, 1909
2932 WABASH AVE	2020, 2017, 2014, 2010, 2006, 2005, 2000, 1995, 1992, 1990, 1985, 1980, 1975, 1970, 1966, 1961, 1956, 1945, 1940, 1935, 1930, 1925, 1920, 1909
2932 WABASH AVE	2020, 2017, 2014, 2010, 2006, 2005, 2000, 1995, 1992, 1990, 1985, 1980, 1975, 1970, 1966, 1961, 1956, 1951, 1945, 1940, 1935, 1930, 1920, 1909
2932 WABASH AVE	2020, 2017, 2014, 2010, 2006, 2005, 2000, 1995, 1992, 1990, 1985, 1980, 1975, 1970, 1966, 1961, 1956, 1951, 1945, 1940, 1935, 1925, 1920, 1909
2932 WABASH AVE	2020, 2017, 2014, 2010, 2006, 2005, 2000, 1995, 1992, 1990, 1985, 1980, 1975, 1970, 1966, 1961, 1956, 1951, 1945, 1940, 1930, 1925, 1920, 1909
2933 WABASH	2020, 2017, 2014, 2010, 2006, 2005, 2000, 1992, 1990, 1985, 1980, 1975, 1970, 1966, 1961, 1956, 1951, 1945, 1940, 1935, 1930, 1925, 1920, 1909
2933 WABASH AVE	2020, 2017, 2014, 2006, 2005, 2000, 1995, 1992, 1990, 1985, 1980, 1975, 1970, 1966, 1961, 1956, 1951, 1945, 1940, 1935, 1930, 1925, 1920, 1909
2933 WABASH AVE	2020, 2017, 2014, 2010, 2006, 2005, 2000, 1995, 1992, 1990, 1985, 1980, 1975, 1970, 1966, 1956, 1951, 1945, 1940, 1935, 1930, 1925, 1920, 1909
2933 WABASH AVE	2020, 2017, 2014, 2010, 2006, 2005, 2000, 1995, 1992, 1990, 1985, 1980, 1975, 1970, 1966, 1961, 1951, 1945, 1940, 1935, 1930, 1925, 1920, 1909
2933 WABASH AVE	2020, 2017, 2014, 2010, 2006, 2005, 2000, 1995, 1992, 1990, 1985, 1980, 1975, 1970, 1961, 1956, 1951, 1945, 1940, 1935, 1930, 1925, 1920, 1909
2933 WABASH AVE	2020, 2017, 2014, 2010, 2006, 2005, 2000, 1995, 1992, 1990, 1985, 1975, 1970, 1966, 1961, 1956, 1951, 1945, 1940, 1935, 1930, 1925, 1920, 1909
2933 WABASH AVE	2020, 2017, 2014, 2010, 2006, 2005, 2000, 1995, 1992, 1990, 1985, 1980, 1975, 1966, 1961, 1956, 1951, 1945, 1940, 1935, 1930, 1925, 1920, 1909
2933 WABASH AVE	2020, 2017, 2014, 2010, 2006, 2005, 2000, 1995, 1992, 1990, 1985, 1980, 1970, 1966, 1961, 1956, 1951, 1945, 1940, 1935, 1930, 1925, 1920, 1909
2933 WABASH AVE	2020, 2017, 2014, 2010, 2006, 2005, 2000, 1995, 1992, 1990, 1985, 1980, 1975, 1970, 1966, 1961, 1956, 1951, 1945, 1940, 1930, 1925, 1920, 1909
2933 WABASH AVE	2020, 2017, 2014, 2010, 2006, 2005, 2000, 1995, 1992, 1990, 1985, 1980, 1975, 1970, 1966, 1961, 1956, 1951, 1945, 1940, 1935, 1925, 1920, 1909
2933 WABASH AVE	2020, 2017, 2014, 2010, 2006, 2005, 2000, 1995, 1992, 1990, 1985, 1980, 1975, 1970, 1966, 1961, 1956, 1951, 1945, 1940, 1935, 1930, 1920, 1909

FINDINGS

Address Researched	Address Not Identified in Research Source
2933 WABASH AVE	2020, 2017, 2014, 2010, 2006, 2005, 2000, 1995, 1992, 1990, 1985, 1980, 1975, 1970, 1966, 1961, 1956, 1945, 1940, 1935, 1930, 1925, 1920, 1909
2933 WABASH AVE	2020, 2017, 2014, 2010, 2006, 2005, 2000, 1995, 1992, 1990, 1985, 1980, 1975, 1970, 1966, 1961, 1956, 1951, 1940, 1935, 1930, 1925, 1920, 1909
2933 WABASH AVE	2020, 2017, 2014, 2010, 2006, 2005, 2000, 1995, 1992, 1990, 1985, 1980, 1975, 1970, 1966, 1961, 1956, 1951, 1945, 1935, 1930, 1925, 1920, 1909
2934 PROSPECT AVE	2020, 2017, 2014, 2010, 2006, 2005, 2000, 1995, 1992, 1990, 1985, 1980, 1975, 1970, 1966, 1961, 1956, 1951, 1945, 1935, 1930, 1925, 1920, 1909
2934 PROSPECT AVE	2020, 2017, 2014, 2010, 2006, 2005, 2000, 1995, 1992, 1990, 1985, 1980, 1975, 1970, 1966, 1961, 1956, 1945, 1940, 1935, 1930, 1925, 1920, 1909
2934 PROSPECT AVE	2020, 2017, 2014, 2010, 2006, 2005, 2000, 1995, 1992, 1990, 1985, 1980, 1975, 1970, 1966, 1961, 1956, 1951, 1940, 1935, 1930, 1925, 1920, 1909
2934 PROSPECT AVE	2020, 2017, 2014, 2010, 2006, 2005, 2000, 1995, 1992, 1990, 1985, 1980, 1975, 1970, 1966, 1961, 1956, 1951, 1945, 1940, 1935, 1930, 1920, 1909
2934 PROSPECT AVE	2020, 2017, 2014, 2010, 2006, 2005, 2000, 1995, 1992, 1990, 1985, 1980, 1975, 1970, 1966, 1961, 1956, 1951, 1945, 1940, 1935, 1925, 1920, 1909
2934 PROSPECT AVE	2020, 2017, 2014, 2010, 2006, 2005, 2000, 1995, 1992, 1990, 1985, 1980, 1975, 1970, 1966, 1961, 1956, 1951, 1945, 1940, 1930, 1925, 1920, 1909
2934 WABASH	2020, 2017, 2014, 2010, 2006, 2005, 2000, 1992, 1990, 1985, 1980, 1975, 1970, 1966, 1961, 1956, 1951, 1945, 1940, 1935, 1930, 1925, 1920, 1909
2934 WABASH AVE	2020, 2017, 2014, 2010, 2006, 2005, 1995, 1992, 1990, 1985, 1980, 1975, 1970, 1966, 1961, 1956, 1951, 1945, 1940, 1935, 1930, 1925, 1920, 1909
2934 WABASH AVE	2020, 2017, 2014, 2010, 2006, 2005, 2000, 1992, 1990, 1985, 1980, 1975, 1970, 1966, 1961, 1956, 1951, 1945, 1940, 1935, 1930, 1925, 1920, 1909
2934 WABASH AVE	2020, 2017, 2014, 2010, 2006, 2005, 2000, 1995, 1990, 1985, 1980, 1975, 1970, 1966, 1961, 1956, 1951, 1945, 1940, 1935, 1930, 1925, 1920, 1909
2934 WABASH AVE	2020, 2017, 2014, 2010, 2006, 2005, 2000, 1995, 1992, 1985, 1980, 1975, 1970, 1966, 1961, 1956, 1951, 1945, 1940, 1935, 1930, 1925, 1920, 1909
2934 WABASH AVE	2020, 2017, 2014, 2006, 2005, 2000, 1995, 1992, 1990, 1985, 1980, 1975, 1970, 1966, 1961, 1956, 1951, 1945, 1940, 1935, 1930, 1925, 1920, 1909
2934 WABASH AVE	2020, 2017, 2014, 2010, 2005, 2000, 1995, 1992, 1990, 1985, 1980, 1975, 1970, 1966, 1961, 1956, 1951, 1945, 1940, 1935, 1930, 1925, 1920, 1909
2934 WABASH AVE	2020, 2017, 2014, 2010, 2006, 2000, 1995, 1992, 1990, 1985, 1980, 1975, 1970, 1966, 1961, 1956, 1951, 1945, 1940, 1935, 1930, 1925, 1920, 1909
2934 WABASH AVE	2017, 2014, 2010, 2006, 2005, 2000, 1995, 1992, 1990, 1985, 1980, 1975, 1970, 1966, 1961, 1956, 1951, 1945, 1940, 1935, 1930, 1925, 1920, 1909
2934 WABASH AVE	2020, 2014, 2010, 2006, 2005, 2000, 1995, 1992, 1990, 1985, 1980, 1975, 1970, 1966, 1961, 1956, 1951, 1945, 1940, 1935, 1930, 1925, 1920, 1909
2934 WABASH AVE	2020, 2017, 2010, 2006, 2005, 2000, 1995, 1992, 1990, 1985, 1980, 1975, 1970, 1966, 1961, 1956, 1951, 1945, 1940, 1935, 1930, 1925, 1920, 1909
2934 WABASH AVE	2020, 2017, 2014, 2010, 2006, 2005, 2000, 1995, 1992, 1990, 1985, 1980, 1970, 1966, 1961, 1956, 1951, 1945, 1940, 1935, 1930, 1925, 1920, 1909
2934 WABASH AVE	2020, 2017, 2014, 2010, 2006, 2005, 2000, 1995, 1992, 1990, 1985, 1980, 1975, 1966, 1961, 1956, 1951, 1945, 1940, 1935, 1930, 1925, 1920, 1909

FINDINGS

Address Researched	Address Not Identified in Research Source
2934 WABASH AVE	2020, 2017, 2014, 2010, 2006, 2005, 2000, 1995, 1992, 1990, 1985, 1975, 1970, 1966, 1961, 1956, 1951, 1945, 1940, 1935, 1930, 1925, 1920, 1909
2934 WABASH AVE	2020, 2017, 2014, 2010, 2006, 2005, 2000, 1995, 1992, 1990, 1980, 1975, 1970, 1966, 1961, 1956, 1951, 1945, 1940, 1935, 1930, 1925, 1920, 1909
2934 WABASH AVE	2020, 2017, 2014, 2010, 2006, 2005, 2000, 1995, 1992, 1990, 1985, 1980, 1975, 1970, 1961, 1956, 1951, 1945, 1940, 1935, 1930, 1925, 1920, 1909
2934 WABASH AVE	2020, 2017, 2014, 2010, 2006, 2005, 2000, 1995, 1992, 1990, 1985, 1980, 1975, 1970, 1966, 1961, 1951, 1945, 1940, 1935, 1930, 1925, 1920, 1909
2934 WABASH AVE	2020, 2017, 2014, 2010, 2006, 2005, 2000, 1995, 1992, 1990, 1985, 1980, 1975, 1970, 1966, 1956, 1951, 1945, 1940, 1935, 1930, 1925, 1920, 1909
2934 WABASH AVE	2020, 2017, 2014, 2010, 2006, 2005, 2000, 1995, 1992, 1990, 1985, 1980, 1975, 1970, 1966, 1961, 1956, 1951, 1945, 1940, 1930, 1925, 1920, 1909
2934 WABASH AVE	2020, 2017, 2014, 2010, 2006, 2005, 2000, 1995, 1992, 1990, 1985, 1980, 1975, 1970, 1966, 1961, 1951, 1945, 1940, 1935, 1925, 1920, 1909
2934 WABASH AVE	2020, 2017, 2014, 2010, 2006, 2005, 2000, 1995, 1992, 1990, 1985, 1980, 1975, 1970, 1966, 1961, 1956, 1951, 1945, 1940, 1935, 1930, 1920, 1909
2934 WABASH AVE	2020, 2017, 2014, 2010, 2006, 2005, 2000, 1995, 1992, 1990, 1985, 1980, 1975, 1970, 1966, 1961, 1956, 1945, 1940, 1935, 1930, 1925, 1920, 1909
2934 WABASH AVE	2020, 2017, 2014, 2010, 2006, 2005, 2000, 1995, 1992, 1990, 1985, 1980, 1975, 1970, 1966, 1961, 1956, 1951, 1945, 1935, 1930, 1925, 1920, 1909
2934 WABASH AVE	2020, 2017, 2014, 2010, 2006, 2005, 2000, 1995, 1992, 1990, 1985, 1980, 1975, 1970, 1966, 1961, 1956, 1951, 1940, 1935, 1930, 1925, 1920, 1909
2935 WABASH AVE	2020, 2017, 2014, 2010, 2006, 2005, 2000, 1995, 1992, 1990, 1985, 1980, 1975, 1970, 1966, 1961, 1956, 1951, 1940, 1935, 1930, 1925, 1920, 1909
2935 WABASH AVE	2020, 2017, 2014, 2010, 2006, 2005, 2000, 1995, 1992, 1990, 1985, 1980, 1975, 1970, 1966, 1961, 1956, 1951, 1945, 1935, 1930, 1925, 1920, 1909
2935 WABASH AVE	2020, 2017, 2014, 2010, 2006, 2005, 2000, 1995, 1992, 1990, 1985, 1980, 1975, 1970, 1966, 1961, 1956, 1945, 1940, 1935, 1930, 1925, 1920, 1909
2935 WABASH AVE	2020, 2017, 2014, 2010, 2006, 2005, 2000, 1995, 1992, 1990, 1985, 1980, 1975, 1970, 1966, 1961, 1956, 1951, 1945, 1940, 1935, 1930, 1920, 1909
2935 WABASH AVE	2020, 2017, 2014, 2010, 2006, 2005, 2000, 1995, 1992, 1990, 1985, 1980, 1975, 1970, 1966, 1961, 1956, 1951, 1945, 1940, 1935, 1925, 1920, 1909
2935 WABASH AVE	2020, 2017, 2014, 2010, 2006, 2005, 2000, 1995, 1992, 1990, 1985, 1980, 1975, 1970, 1966, 1961, 1956, 1951, 1945, 1940, 1930, 1925, 1920, 1909
2935 WABASH AVE	2020, 2017, 2014, 2010, 2006, 2005, 2000, 1995, 1992, 1990, 1985, 1980, 1975, 1970, 1966, 1956, 1951, 1945, 1940, 1935, 1930, 1925, 1920, 1909
2935 WABASH AVE	2020, 2017, 2014, 2010, 2006, 2005, 2000, 1995, 1992, 1990, 1985, 1980, 1975, 1970, 1966, 1961, 1951, 1945, 1940, 1935, 1930, 1925, 1920, 1909
2935 WABASH AVE	2020, 2017, 2014, 2010, 2006, 2005, 2000, 1995, 1992, 1990, 1985, 1980, 1975, 1970, 1961, 1956, 1951, 1945, 1940, 1935, 1930, 1925, 1920, 1909
2935 WABASH AVE	2020, 2017, 2014, 2010, 2006, 2005, 2000, 1995, 1992, 1990, 1985, 1975, 1970, 1966, 1961, 1956, 1951, 1945, 1940, 1935, 1930, 1925, 1920, 1909
2935 WABASH AVE	2020, 2017, 2014, 2010, 2006, 2005, 2000, 1995, 1992, 1990, 1985, 1980, 1975, 1966, 1961, 1956, 1951, 1945, 1940, 1935, 1930, 1925, 1920, 1909

FINDINGS

Address Researched	Address Not Identified in Research Source
2935 WABASH AVE	2020, 2017, 2014, 2010, 2006, 2005, 2000, 1995, 1992, 1990, 1985, 1980, 1970, 1966, 1961, 1956, 1951, 1945, 1940, 1935, 1930, 1925, 1920, 1909
2936 PROSPECT AVE	2020, 2017, 2014, 2010, 2006, 2005, 2000, 1995, 1992, 1990, 1985, 1980, 1975, 1970, 1966, 1961, 1956, 1951, 1945, 1940, 1930, 1925, 1920, 1909
2936 PROSPECT AVE	2020, 2017, 2014, 2010, 2006, 2005, 2000, 1995, 1992, 1990, 1985, 1980, 1975, 1970, 1966, 1961, 1956, 1951, 1945, 1940, 1935, 1925, 1920, 1909
2936 PROSPECT AVE	2020, 2017, 2014, 2010, 2006, 2005, 2000, 1995, 1992, 1990, 1985, 1980, 1975, 1970, 1966, 1961, 1956, 1951, 1945, 1940, 1935, 1930, 1920, 1909
2936 PROSPECT AVE	2020, 2017, 2014, 2010, 2006, 2005, 2000, 1995, 1992, 1990, 1985, 1980, 1975, 1970, 1966, 1961, 1956, 1945, 1940, 1935, 1930, 1925, 1920, 1909
2936 PROSPECT AVE	2020, 2017, 2014, 2010, 2006, 2005, 2000, 1995, 1992, 1990, 1985, 1980, 1975, 1970, 1966, 1961, 1956, 1951, 1940, 1935, 1930, 1925, 1920, 1909
2936 PROSPECT AVE	2020, 2017, 2014, 2010, 2006, 2005, 2000, 1995, 1992, 1990, 1985, 1980, 1975, 1970, 1966, 1961, 1956, 1951, 1945, 1940, 1935, 1930, 1925, 1920, 1909
2936 PROSPECT AVE	2020, 2017, 2014, 2010, 2006, 2005, 2000, 1995, 1992, 1990, 1985, 1980, 1975, 1970, 1966, 1961, 1956, 1951, 1945, 1940, 1935, 1930, 1925, 1909
2936 WABASH	2020, 2017, 2014, 2010, 2006, 2005, 2000, 1992, 1990, 1985, 1980, 1975, 1970, 1966, 1961, 1956, 1951, 1945, 1940, 1935, 1930, 1925, 1920, 1909
2936 WABASH AVE	2020, 2017, 2014, 2010, 2006, 2005, 1995, 1992, 1990, 1985, 1980, 1975, 1970, 1966, 1961, 1956, 1951, 1945, 1940, 1935, 1930, 1925, 1920, 1909
2936 WABASH AVE	2020, 2017, 2014, 2010, 2006, 2005, 2000, 1995, 1992, 1985, 1980, 1975, 1970, 1966, 1961, 1956, 1951, 1945, 1940, 1935, 1930, 1925, 1920, 1909
2936 WABASH AVE	2020, 2017, 2014, 2010, 2006, 2005, 2000, 1992, 1990, 1985, 1980, 1975, 1970, 1966, 1961, 1956, 1951, 1945, 1940, 1935, 1930, 1925, 1920, 1909
2936 WABASH AVE	2020, 2017, 2010, 2006, 2005, 2000, 1995, 1992, 1990, 1985, 1980, 1975, 1970, 1966, 1961, 1956, 1951, 1945, 1940, 1935, 1930, 1925, 1920, 1909
2936 WABASH AVE	2020, 2014, 2010, 2006, 2005, 2000, 1995, 1992, 1990, 1985, 1980, 1975, 1970, 1966, 1961, 1956, 1951, 1945, 1940, 1935, 1930, 1925, 1920, 1909
2936 WABASH AVE	2017, 2014, 2010, 2006, 2005, 2000, 1995, 1992, 1990, 1985, 1980, 1975, 1970, 1966, 1961, 1956, 1951, 1945, 1940, 1935, 1930, 1925, 1920, 1909
2936 WABASH AVE	2020, 2017, 2014, 2010, 2006, 2000, 1995, 1992, 1990, 1985, 1980, 1975, 1970, 1966, 1961, 1956, 1951, 1945, 1940, 1935, 1930, 1925, 1920, 1909
2936 WABASH AVE	2020, 2017, 2014, 2010, 2005, 2000, 1995, 1992, 1990, 1985, 1980, 1975, 1970, 1966, 1961, 1956, 1951, 1945, 1940, 1935, 1930, 1925, 1920, 1909
2936 WABASH AVE	2020, 2017, 2014, 2006, 2005, 2000, 1995, 1992, 1990, 1985, 1980, 1975, 1970, 1966, 1961, 1956, 1951, 1945, 1940, 1935, 1930, 1925, 1920, 1909
2936 WABASH AVE	2020, 2017, 2014, 2010, 2006, 2005, 2000, 1995, 1992, 1990, 1985, 1980, 1970, 1966, 1961, 1956, 1951, 1945, 1940, 1935, 1930, 1925, 1920, 1909
2936 WABASH AVE	2020, 2017, 2014, 2010, 2006, 2005, 2000, 1995, 1992, 1990, 1985, 1980, 1975, 1966, 1961, 1956, 1951, 1945, 1940, 1935, 1930, 1925, 1920, 1909
2936 WABASH AVE	2020, 2017, 2014, 2010, 2006, 2005, 2000, 1995, 1992, 1990, 1985, 1975, 1970, 1966, 1961, 1956, 1951, 1945, 1940, 1935, 1930, 1925, 1920, 1909
2936 WABASH AVE	2020, 2017, 2014, 2010, 2006, 2005, 2000, 1995, 1992, 1990, 1980, 1975, 1970, 1966, 1961, 1956, 1951, 1945, 1940, 1935, 1930, 1925, 1920, 1909

FINDINGS

Address Researched	Address Not Identified in Research Source
2936 WABASH AVE	2020, 2017, 2014, 2010, 2006, 2005, 2000, 1995, 1992, 1990, 1985, 1980, 1975, 1970, 1961, 1956, 1951, 1945, 1940, 1935, 1930, 1925, 1920, 1909
2936 WABASH AVE	2020, 2017, 2014, 2010, 2006, 2005, 2000, 1995, 1992, 1990, 1985, 1980, 1975, 1970, 1966, 1961, 1951, 1945, 1940, 1935, 1930, 1925, 1920, 1909
2936 WABASH AVE	2020, 2017, 2014, 2010, 2006, 2005, 2000, 1995, 1992, 1990, 1985, 1980, 1975, 1970, 1966, 1956, 1951, 1945, 1940, 1935, 1930, 1925, 1920, 1909
2936 WABASH AVE	2020, 2017, 2014, 2010, 2006, 2005, 2000, 1995, 1992, 1990, 1985, 1980, 1975, 1970, 1966, 1961, 1956, 1951, 1945, 1935, 1930, 1925, 1920, 1909
2936 WABASH AVE	2020, 2017, 2014, 2010, 2006, 2005, 2000, 1995, 1992, 1990, 1985, 1980, 1975, 1970, 1966, 1961, 1956, 1951, 1940, 1935, 1930, 1925, 1920, 1909
2936 WABASH AVE	2020, 2017, 2014, 2010, 2006, 2005, 2000, 1995, 1992, 1990, 1985, 1980, 1975, 1970, 1966, 1961, 1956, 1951, 1945, 1940, 1935, 1930, 1920, 1909
2936 WABASH AVE	2020, 2017, 2014, 2010, 2006, 2005, 2000, 1995, 1992, 1990, 1985, 1980, 1975, 1970, 1966, 1961, 1956, 1951, 1945, 1940, 1935, 1925, 1920, 1909
2936 WABASH AVE	2020, 2017, 2014, 2010, 2006, 2005, 2000, 1995, 1992, 1990, 1985, 1980, 1975, 1970, 1966, 1961, 1956, 1951, 1945, 1940, 1930, 1925, 1920, 1909
2937 WABASH	2020, 2017, 2014, 2010, 2006, 2005, 2000, 1992, 1990, 1985, 1980, 1975, 1970, 1966, 1961, 1956, 1951, 1945, 1940, 1935, 1930, 1925, 1920, 1909
2937 WABASH AVE	2020, 2017, 2014, 2010, 2006, 2005, 2000, 1995, 1992, 1985, 1980, 1975, 1970, 1966, 1961, 1956, 1951, 1945, 1940, 1935, 1930, 1925, 1920, 1909
2937 WABASH AVE	2020, 2017, 2014, 2010, 2006, 2005, 2000, 1995, 1992, 1990, 1985, 1980, 1975, 1970, 1966, 1956, 1951, 1945, 1940, 1935, 1930, 1925, 1920, 1909
2937 WABASH AVE	2020, 2017, 2014, 2010, 2006, 2005, 2000, 1995, 1992, 1990, 1985, 1980, 1975, 1970, 1966, 1961, 1951, 1945, 1940, 1935, 1930, 1925, 1920, 1909
2937 WABASH AVE	2020, 2017, 2014, 2010, 2006, 2005, 2000, 1995, 1992, 1990, 1985, 1980, 1975, 1970, 1961, 1956, 1951, 1945, 1940, 1935, 1930, 1925, 1920, 1909
2937 WABASH AVE	2020, 2017, 2014, 2010, 2006, 2005, 2000, 1995, 1992, 1990, 1980, 1975, 1970, 1966, 1961, 1956, 1951, 1945, 1940, 1935, 1930, 1925, 1920, 1909
2937 WABASH AVE	2020, 2017, 2014, 2010, 2006, 2005, 2000, 1995, 1992, 1990, 1985, 1975, 1970, 1966, 1961, 1956, 1951, 1945, 1940, 1935, 1930, 1925, 1920, 1909
2937 WABASH AVE	2020, 2017, 2014, 2010, 2006, 2005, 2000, 1995, 1992, 1990, 1985, 1980, 1975, 1966, 1961, 1956, 1951, 1945, 1940, 1935, 1930, 1925, 1920, 1909
2937 WABASH AVE	2020, 2017, 2014, 2010, 2006, 2005, 2000, 1995, 1992, 1990, 1985, 1980, 1970, 1966, 1961, 1956, 1951, 1945, 1940, 1935, 1930, 1925, 1920, 1909
2937 WABASH AVE	2020, 2017, 2014, 2010, 2006, 2005, 2000, 1995, 1992, 1990, 1985, 1980, 1975, 1970, 1966, 1961, 1956, 1951, 1945, 1940, 1930, 1925, 1920, 1909
2937 WABASH AVE	2020, 2017, 2014, 2010, 2006, 2005, 2000, 1995, 1992, 1990, 1985, 1980, 1975, 1970, 1966, 1961, 1956, 1951, 1945, 1940, 1935, 1925, 1920, 1909
2937 WABASH AVE	2020, 2017, 2014, 2010, 2006, 2005, 2000, 1995, 1992, 1990, 1985, 1980, 1975, 1970, 1966, 1961, 1956, 1951, 1945, 1940, 1935, 1930, 1920, 1909
2937 WABASH AVE	2020, 2017, 2014, 2010, 2006, 2005, 2000, 1995, 1992, 1990, 1985, 1980, 1975, 1970, 1966, 1961, 1956, 1951, 1940, 1935, 1930, 1925, 1920, 1909
2937 WABASH AVE	2020, 2017, 2014, 2010, 2006, 2005, 2000, 1995, 1992, 1990, 1985, 1980, 1975, 1970, 1966, 1961, 1956, 1951, 1945, 1935, 1930, 1925, 1920, 1909

FINDINGS

Address Researched	Address Not Identified in Research Source
2937 WABASH AVE	2020, 2017, 2014, 2010, 2006, 2005, 2000, 1995, 1992, 1990, 1985, 1980, 1975, 1970, 1966, 1961, 1956, 1945, 1940, 1935, 1930, 1925, 1920, 1909
2938 PROSPECT AVE	2020, 2017, 2014, 2010, 2006, 2005, 2000, 1995, 1992, 1990, 1985, 1980, 1975, 1970, 1966, 1961, 1956, 1945, 1940, 1935, 1930, 1925, 1920, 1909
2938 PROSPECT AVE	2020, 2017, 2014, 2010, 2006, 2005, 2000, 1995, 1992, 1990, 1985, 1980, 1975, 1970, 1966, 1961, 1956, 1951, 1940, 1935, 1930, 1925, 1920, 1909
2938 PROSPECT AVE	2020, 2017, 2014, 2010, 2006, 2005, 2000, 1995, 1992, 1990, 1985, 1980, 1975, 1970, 1966, 1961, 1956, 1951, 1945, 1935, 1930, 1925, 1920, 1909
2938 PROSPECT AVE	2020, 2017, 2014, 2010, 2006, 2005, 2000, 1995, 1992, 1990, 1985, 1980, 1975, 1970, 1966, 1961, 1956, 1951, 1945, 1940, 1935, 1925, 1920, 1909
2938 PROSPECT AVE	2020, 2017, 2014, 2010, 2006, 2005, 2000, 1995, 1992, 1990, 1985, 1980, 1975, 1970, 1966, 1961, 1956, 1951, 1945, 1940, 1930, 1925, 1920, 1909
2938 PROSPECT AVE	2020, 2017, 2014, 2010, 2006, 2005, 2000, 1995, 1992, 1990, 1985, 1980, 1975, 1970, 1966, 1961, 1956, 1951, 1945, 1940, 1935, 1930, 1925, 1909
2939 PROSPECT AVE	2020, 2017, 2014, 2010, 2006, 2005, 2000, 1995, 1992, 1990, 1985, 1980, 1975, 1970, 1966, 1961, 1956, 1951, 1945, 1940, 1930, 1925, 1920, 1909
2939 PROSPECT AVE	2020, 2017, 2014, 2010, 2006, 2005, 2000, 1995, 1992, 1990, 1985, 1980, 1975, 1970, 1966, 1961, 1956, 1951, 1945, 1940, 1935, 1925, 1920, 1909
2939 PROSPECT AVE	2020, 2017, 2014, 2010, 2006, 2005, 2000, 1995, 1992, 1990, 1985, 1980, 1975, 1970, 1966, 1961, 1956, 1951, 1945, 1935, 1930, 1925, 1920, 1909
2939 PROSPECT AVE	2020, 2017, 2014, 2010, 2006, 2005, 2000, 1995, 1992, 1990, 1985, 1980, 1975, 1970, 1966, 1961, 1956, 1951, 1940, 1935, 1930, 1925, 1920, 1909
2939 PROSPECT AVE	2020, 2017, 2014, 2010, 2006, 2005, 2000, 1995, 1992, 1990, 1985, 1980, 1975, 1970, 1966, 1961, 1956, 1945, 1940, 1935, 1930, 1925, 1920, 1909
2939 PROSPECT AVE	2020, 2017, 2014, 2010, 2006, 2005, 2000, 1995, 1992, 1990, 1985, 1980, 1970, 1966, 1961, 1956, 1951, 1945, 1940, 1935, 1930, 1925, 1920, 1909
2939 PROSPECT AVE	2020, 2017, 2014, 2010, 2006, 2005, 2000, 1995, 1992, 1990, 1985, 1980, 1975, 1966, 1961, 1956, 1951, 1945, 1940, 1935, 1930, 1925, 1920, 1909
2939 PROSPECT AVE	2020, 2017, 2014, 2010, 2006, 2005, 2000, 1995, 1992, 1990, 1985, 1980, 1975, 1970, 1961, 1956, 1951, 1945, 1940, 1935, 1930, 1925, 1920, 1909
2939 PROSPECT AVE	2020, 2017, 2014, 2010, 2006, 2005, 2000, 1995, 1992, 1990, 1985, 1980, 1975, 1970, 1966, 1961, 1951, 1945, 1940, 1935, 1930, 1925, 1920, 1909
2939 PROSPECT AVE	2020, 2017, 2014, 2010, 2006, 2005, 2000, 1995, 1992, 1990, 1985, 1980, 1975, 1970, 1966, 1956, 1951, 1945, 1940, 1935, 1930, 1925, 1920, 1909
2939 WABASH	2020, 2017, 2014, 2010, 2006, 2005, 2000, 1992, 1990, 1985, 1980, 1975, 1970, 1966, 1961, 1956, 1951, 1945, 1940, 1935, 1930, 1925, 1920, 1909
2939 WABASH AVE	2020, 2017, 2014, 2010, 2006, 2005, 1995, 1992, 1990, 1985, 1980, 1975, 1970, 1966, 1961, 1956, 1951, 1945, 1940, 1935, 1930, 1925, 1920, 1909
2939 WABASH AVE	2020, 2017, 2014, 2010, 2006, 2005, 2000, 1995, 1992, 1985, 1980, 1975, 1970, 1966, 1961, 1956, 1951, 1945, 1940, 1935, 1930, 1925, 1920, 1909
2939 WABASH AVE	2020, 2017, 2014, 2010, 2006, 2005, 2000, 1992, 1990, 1985, 1980, 1975, 1970, 1966, 1961, 1956, 1951, 1945, 1940, 1935, 1930, 1925, 1920, 1909
2939 WABASH AVE	2020, 2017, 2014, 2010, 2005, 2000, 1995, 1992, 1990, 1985, 1980, 1975, 1970, 1966, 1961, 1956, 1951, 1945, 1940, 1935, 1930, 1925, 1920, 1909

FINDINGS

Address Researched	Address Not Identified in Research Source
2939 WABASH AVE	2020, 2017, 2014, 2010, 2006, 2000, 1995, 1992, 1990, 1985, 1980, 1975, 1970, 1966, 1961, 1956, 1951, 1945, 1940, 1935, 1930, 1925, 1920, 1909
2939 WABASH AVE	2020, 2017, 2014, 2010, 2006, 2005, 2000, 1995, 1992, 1990, 1985, 1980, 1975, 1970, 1966, 1956, 1951, 1945, 1940, 1935, 1930, 1925, 1920, 1909
2939 WABASH AVE	2020, 2017, 2014, 2010, 2006, 2005, 2000, 1995, 1992, 1990, 1985, 1980, 1975, 1970, 1966, 1961, 1951, 1945, 1940, 1935, 1930, 1925, 1920, 1909
2939 WABASH AVE	2020, 2017, 2014, 2010, 2006, 2005, 2000, 1995, 1992, 1990, 1985, 1980, 1975, 1970, 1961, 1956, 1951, 1945, 1940, 1935, 1930, 1925, 1920, 1909
2939 WABASH AVE	2020, 2017, 2014, 2010, 2006, 2005, 2000, 1995, 1992, 1990, 1985, 1980, 1975, 1966, 1961, 1956, 1951, 1945, 1940, 1935, 1930, 1925, 1920, 1909
2939 WABASH AVE	2020, 2017, 2014, 2010, 2006, 2005, 2000, 1995, 1992, 1990, 1985, 1980, 1970, 1966, 1961, 1956, 1951, 1945, 1940, 1935, 1930, 1925, 1920, 1909
2939 WABASH AVE	2020, 2017, 2014, 2010, 2006, 2005, 2000, 1995, 1992, 1990, 1985, 1975, 1970, 1966, 1961, 1956, 1951, 1945, 1940, 1935, 1930, 1925, 1920, 1909
2939 WABASH AVE	2020, 2017, 2014, 2010, 2006, 2005, 2000, 1995, 1992, 1990, 1980, 1975, 1970, 1966, 1961, 1956, 1951, 1945, 1940, 1935, 1930, 1925, 1920, 1909
2939 WABASH AVE	2020, 2017, 2014, 2010, 2006, 2005, 2000, 1995, 1992, 1990, 1985, 1980, 1975, 1970, 1966, 1961, 1956, 1945, 1940, 1935, 1930, 1925, 1920, 1909
2939 WABASH AVE	2020, 2017, 2014, 2010, 2006, 2005, 2000, 1995, 1992, 1990, 1985, 1980, 1975, 1970, 1966, 1961, 1956, 1951, 1945, 1935, 1930, 1925, 1920, 1909
2939 WABASH AVE	2020, 2017, 2014, 2010, 2006, 2005, 2000, 1995, 1992, 1990, 1985, 1980, 1975, 1970, 1966, 1961, 1956, 1951, 1940, 1935, 1930, 1925, 1920, 1909
2939 WABASH AVE	2020, 2017, 2014, 2010, 2006, 2005, 2000, 1995, 1992, 1990, 1985, 1980, 1975, 1970, 1966, 1961, 1956, 1951, 1945, 1940, 1935, 1925, 1920, 1909
2939 WABASH AVE	2020, 2017, 2014, 2010, 2006, 2005, 2000, 1995, 1992, 1990, 1985, 1980, 1975, 1970, 1966, 1961, 1956, 1951, 1945, 1940, 1930, 1925, 1920, 1909
2939 WABASH AVE	2020, 2017, 2014, 2010, 2006, 2005, 2000, 1995, 1992, 1990, 1985, 1980, 1975, 1970, 1966, 1961, 1956, 1951, 1945, 1940, 1935, 1930, 1920, 1909
2940 PROSPECT AVE	2020, 2017, 2014, 2010, 2006, 2005, 2000, 1995, 1992, 1990, 1985, 1980, 1975, 1970, 1966, 1961, 1956, 1951, 1945, 1940, 1935, 1930, 1920, 1909
2940 PROSPECT AVE	2020, 2017, 2014, 2010, 2006, 2005, 2000, 1995, 1992, 1990, 1985, 1980, 1975, 1970, 1966, 1961, 1956, 1951, 1945, 1940, 1930, 1925, 1920, 1909
2940 PROSPECT AVE	2020, 2017, 2014, 2010, 2006, 2005, 2000, 1995, 1992, 1990, 1985, 1980, 1975, 1970, 1966, 1961, 1956, 1951, 1945, 1940, 1935, 1925, 1920, 1909
2940 PROSPECT AVE	2020, 2017, 2014, 2010, 2006, 2005, 2000, 1995, 1992, 1990, 1985, 1980, 1975, 1970, 1966, 1961, 1956, 1951, 1945, 1935, 1930, 1925, 1920, 1909
2940 PROSPECT AVE	2020, 2017, 2014, 2010, 2006, 2005, 2000, 1995, 1992, 1990, 1985, 1980, 1975, 1970, 1966, 1961, 1956, 1945, 1940, 1935, 1930, 1925, 1920, 1909
2940 PROSPECT AVE	2020, 2017, 2014, 2010, 2006, 2005, 2000, 1995, 1992, 1990, 1985, 1980, 1975, 1970, 1966, 1961, 1956, 1951, 1940, 1935, 1930, 1925, 1920, 1909
2940 PROSPECT AVE	2020, 2017, 2014, 2010, 2006, 2005, 2000, 1995, 1992, 1990, 1985, 1980, 1975, 1970, 1966, 1961, 1956, 1951, 1945, 1940, 1935, 1930, 1925, 1909
2940 WABASH	2020, 2017, 2014, 2010, 2006, 2005, 2000, 1992, 1990, 1985, 1980, 1975, 1970, 1966, 1961, 1956, 1951, 1945, 1940, 1935, 1930, 1925, 1920, 1909

FINDINGS

Address Researched	Address Not Identified in Research Source
2940 WABASH AVE	2020, 2017, 2014, 2010, 2006, 2005, 1995, 1992, 1990, 1985, 1980, 1975, 1970, 1966, 1961, 1956, 1951, 1945, 1940, 1935, 1930, 1925, 1920, 1909
2940 WABASH AVE	2020, 2017, 2014, 2010, 2006, 2005, 2000, 1992, 1990, 1985, 1980, 1975, 1970, 1966, 1961, 1956, 1951, 1945, 1940, 1935, 1930, 1925, 1920, 1909
2940 WABASH AVE	2020, 2017, 2014, 2010, 2006, 2005, 2000, 1995, 1990, 1985, 1980, 1975, 1970, 1966, 1961, 1956, 1951, 1945, 1940, 1935, 1930, 1925, 1920, 1909
2940 WABASH AVE	2020, 2017, 2014, 2010, 2006, 2005, 2000, 1995, 1992, 1985, 1980, 1975, 1970, 1966, 1961, 1956, 1951, 1945, 1940, 1935, 1930, 1925, 1920, 1909
2940 WABASH AVE	2020, 2017, 2014, 2010, 2006, 2000, 1995, 1992, 1990, 1985, 1980, 1975, 1970, 1966, 1961, 1956, 1951, 1945, 1940, 1935, 1930, 1925, 1920, 1909
2940 WABASH AVE	2020, 2017, 2014, 2010, 2005, 2000, 1995, 1992, 1990, 1985, 1980, 1975, 1970, 1966, 1961, 1956, 1951, 1945, 1940, 1935, 1930, 1925, 1920, 1909
2940 WABASH AVE	2017, 2014, 2010, 2006, 2005, 2000, 1995, 1992, 1990, 1985, 1980, 1975, 1970, 1966, 1961, 1956, 1951, 1945, 1940, 1935, 1930, 1925, 1920, 1909
2940 WABASH AVE	2020, 2014, 2010, 2006, 2005, 2000, 1995, 1992, 1990, 1985, 1980, 1975, 1970, 1966, 1961, 1956, 1951, 1945, 1940, 1935, 1930, 1925, 1920, 1909
2940 WABASH AVE	2020, 2017, 2010, 2006, 2005, 2000, 1995, 1992, 1990, 1985, 1980, 1975, 1970, 1966, 1961, 1956, 1951, 1945, 1940, 1935, 1930, 1925, 1920, 1909
2940 WABASH AVE	2020, 2017, 2014, 2010, 2006, 2005, 2000, 1995, 1992, 1990, 1985, 1975, 1970, 1966, 1961, 1956, 1951, 1945, 1940, 1935, 1930, 1925, 1920, 1909

TARGET PROPERTY: ADDRESS NOT IDENTIFIED IN RESEARCH SOURCE

The following Target Property addresses were researched for this report, and the addresses were not identified in the research source.

Address Researched	Address Not Identified in Research Source
3012 Prospect Avenue	2020, 2017, 1909

Source Page Images Appendix

W 29TH TER S (I)

McCaulley Richard L 833-2465
1311 Koons Marilyn S [B]+ ☗
1312 Snow Gregg R & Kristen [B]+ ☗ 833-1396
1313 Sperry Pauline W [B] 836-4506
Sperry Vernon L..... 836-4506
1314 Hatley Chris A & Teresa [B]+ ☗ 461-4109
1315(N)Pearce Luke S ☗... 836-3834
1316 Ross Michael L & Sandra [B]+ ☗ 836-5410
1317 Lakin Jody M [2] ☗.. 836-0889
Lakin Joe..... 836-0889
1318 Okorn Betty J [B]+ ☗ 254-1106
Okorn Frank..... 254-1106
1319 Jones Michael A & Barbara [B] ☗
1320 Taylor Jake E [5] ☗. 461-0680
Taylor Melissa C..... 461-0680
1321 Veteto Sherrie A [B]+ ☗ 836-4658
1322 Not Verified
1323 Schnackenberg Dale R & Charlene [6] ☗ 461-6787
1324 Not Verified
1325 Crocker Arthur J [B]+ ☗ 254-8541
Crocker Mary E..... 254-8541
1326 Dickhout Flaura E [B]+ ☗ 252-8488
(N)Smallwood V..... 252-2271
1327(W)White Diana L..... 833-2023
White Mark..... 833-2023
+S FOREST AVE INTERSECTS
HOUSEHOLDS 23

E 29TH STREET LANE CT (BLUE SPRINGS)-

- ZIP CODE 64015 CAR-RT R007

22704(N)Shields William B.. 229-2471
22707 Fann Kenneth W & Linda [6] ☗ 228-2705
22708 Vanhaele Edward L [8] ☗ 228-0950
Vanhaele Charlotte A 228-0950
22711 Barth David K [4] ☗
Barth Pamela S
22712 Gault Roger C [4] ☗ 224-0341
Gault Georgia L..... 224-0341
22716 Fann Elma J [2]..... 220-2603
Fann William A..... 220-2603
3 Smith Gerald E [2] ☗ 224-8109
3 Smith Janita I..... 224-8109
22720 Bagley Gary E [5] ☗ 228-5909
Bagley Sandra A..... 228-5909
22809 Briant Daniel R [B]+ ☗ 224-2675
Briant Sharon L..... 224-2675
22812 Ilc Helen [B]+ ☗
22815 Nelson Douglas J & Stacia [6] ☗ 224-4637
22816(N)Ceberley Mark 220-3833
Ceperley Mark A [6] ☗ 220-3833
Ceperley Susan M.... 220-3833
HOUSEHOLDS 13

E 29TH TERRACE CT S (INDEPENDENCE)-FROM 2927 VIKING DR

- ZIP CODE 64057 CAR-RT C006

18000 Schumacher Kenneth R [B]+ ☗..... 795-1795
Schumacher Patricia A 795-1795
18001 Rice Bernard C Jr [B]+ ☗ 795-0715
Rice Patricia M..... 795-0715
18004 Knoche Joseph K [4] ☗ 836-2020
18005 Not Verified
18008 Blick Lawrence N [7] ☗ 795-9131
Blick Susan L..... 795-9131
18009 Coldwell Robert G [8]+ ☗ 795-0574
Coldwell Janet R..... 795-0574
18012 Black Michael L & Andrea [8] ☗..... 795-7561
18013(W)Mygatt Richard G ☗
Mygatt Sue D
18016 Diecidue Ned J [B]+ ☗ 795-0367
Diecidue Pamela I.... 795-0367
18017 Not Verified
18021 Blakemore Terry L [8] ☗
Blakemore Cindy L
18100 Owen Elmer J [B]+ ☗ 795-7910
Owen Mary L..... 795-7910
OWEN JAY soybeans 795-7910
18101 Jeffress Marshall R III & Nedra [8] ☗..... 795-9836
18105 Holmes Lee [6] ☗
18109 Rowan Robin L [5] ☗ 795-8778
Rowan Loretta F..... 795-8778
18110 Yeager Archie A II & Lynda [6] ☗..... 795-0550
18113 Fessler Everett J & Rita [B]+ ☗..... 795-0290
BUSINESSES 1 HOUSEHOLDS 17

SW 30TH CT (BLUE SPRINGS)-FROM 775 SW 30TH ST

- ZIP CODE 64015 CAR-RT C018

3000 Sims Gary D [2] ☗... 228-9695
3004 Fowler Cynthia D [B]+ ☗ 229-5461
3005 Railsback Renee M [7] ☗
Railsback Cora M

SW 30TH CT (B S)

3008 McGovern Thomas F [B]+ ☗ 228-8234
McGovern Marilyn A 228-8234
3009 Wharton Robin R [B]+ ☗
3013 Heronimus Dward K [B]+ ☗ 229-6965
Heronimus Judy A.... 229-6965
HOUSEHOLDS 6

E 30TH DR S (INDEPENDENCE)-

- ZIP CODE 64057 CAR-RT C009

17600 Moore Waunita B Sr [B]+ ☗
17801 Cable James C [8]
Cable Marlene D
17804 Pfohl Lois D [B]+ ☗ 373-5267
Pfohl Stanley L..... 373-5267
HOUSEHOLDS 3

E 30TH ST (KANSAS CITY)-FROM 2 W 30TH ST EAST

+MAIN ST INTERSECTS

- ZIP CODE 64108 CAR-RT C029

3 Not Verified
21 1B-210 Not Verified (7 Apts)
+BALTIMORE AVE INTERSECTS
+WALNUT ST INTERSECTS
100 Walley Dean [B]+ ☗... 931-1234
Walley George D..... 931-1234
101 Cooper John E [2]..... 960-1554
Cooper Patricia A..... 960-1554
102 Odom Doris K [B]+ ☗ 931-0824
Odom Kathy..... 931-0824
104(D)Johnston Wade ☗
105 Anderson Jack L [2]
(N)Rozenski Victor
(N)Soto Luis V..... 960-3422
3 Angel Katherine J [5] 531-6927
106(D)Barnes Joseph R..... 561-1708
107(D)Palmer Eric M ☗
Palmer Patricia A
108(D)Young C L..... 561-6494
110 Lindsay William R [4] ☗ 931-1830
112 Whipple Rachel H [3] ☗
114 Stackelbeck Kent L [3] ☗
116 Moore Dorsey J [B]+ ☗ 756-0269
Moore Mary L..... 756-0269
+GRAND AVE INTERSECTS
+WYANDOTTE ST INTERSECTS

- ZIP CODE 64108 CAR-RT C039

200 Letterman Katherine H [6] ☗ 753-0820
202 Banks Phyllis J [B]+ ☗
203(D)Pickard Marci..... 753-8673
204 Ameika Kenneth [2] ☗
Ameika Cheryl A
(N)Sturtevant Cheryl A
205 Rushing Douglas R [B]+ ☗ 931-1068
206 King Richard A & Marta [B]+ ☗ 753-4966
207 Worley Thomas R [B]+ ☗..... 753-4723
209(D)Buford Mischa D..... 421-6378
210 Brehm Charles R & Florence [B]+ ☗..... 561-4461
212 Gegen Beverly A [B]+ ☗ 531-6169
Gegen Michael W..... 531-6169
213(D)Keller M L..... 756-3759
1W Evers Sue L [3] ☗ 931-6381
1W Luebbering-Evers Sue E [2] ☗ 931-6381
2W(D)Russo Michelle L 753-2127
3W(D)Bridges Trevor A
214(D)Smith Jeffrey H ☗... 753-4723
215(D)Lachance L R..... 561-9376
1E Not Verified
2E Harding Christopher S [3] 931-2142
216 Borron John A [B]+ ☗ 931-5308
Borron Janet W..... 931-5308
217(D)Simms Wayne..... 753-6244
2W Not Verified
3W(D)Johnston Shannon L 960-0485
218(D)Burchett Paul 756-1784
219(D)Schaff Adam..... 931-5758
1E Lawson Clifford D & Denise [B]+ 531-4391
3E Not Verified
220 Murphy Jerome V [B]+ ☗ 561-4702
Murphy Julie A..... 561-4702
221 1W Taylor Nancy A [3]
2W Weiser Cathy M [3]
3W Not Verified
223(D)Selig Brian W..... 561-6965
1E Not Verified
2E(D)Millea Matthew.. 753-0927
3E(D)Berry Susan M. 931-3978
224(D)Champion Todd D
226(D)Emmons Ann..... 561-1710
226½ Johnson Steven M [5] 561-8689
228 Blair Edith M [B]+
Blair Mary E
(N)Polley Tommy..... 756-2016
228½(N)Parker Jeffery L
230(D)Martinez M K..... 753-6551
232(D)Music Michael..... 561-1406
236 Heider Gerald J [B]+ ☗ 561-6865
Heider Blanche P..... 561-6865
238 Daly Patrick J [3]..... 561-2561
(N)Fredin Jason E..... 960-1605
A(D)Helms David R
240 Hambrick Haywood L [B]+ ☗
+MCGEE ST INTERSECTS
314(D)Anwar Tahir 931-0145
(N)Thibodeaux Jeff..... 561-1912
1(N)Bennett Daisey E
1 Bennett Daisy E

E 30TH ST (K C)

2(N)Greer Terri
2 Greer Kenya
3(D)Hurla Jason M
4(D)Cheffen Al
4 Cheffen Santisa
5 Not Verified
6(D)Anwar Latisha M. 960-1488
316(D)King Annette..... 756-0339
(D)Lile Amy..... 753-7521
(D)Smith Kamilah 531-7852
(D)West Paul..... 531-4671
1-6 Not Verified (3 Apts)
318(D)Brewer Heather 753-2213
(D)Hagemann C..... 960-0265
(D)Hogan Brad..... 531-6809
1-2 Not Verified (2 Apts)
320(D)Barnes Larry..... 531-4481
(D)Edwards L..... 753-7086
(D)Frye Christopher ... 756-5432
(D)Smith Latrik 931-3683
(D)Warich Mohammad 561-8773
1-6 Not Verified (3 Apts)
322(D)Brooks Karen..... 753-3372
(D)Criss M D..... 561-6553
(D)Edwards Darren.... 756-2005
1 Clayton Kenneth K [5] 531-4019
3-6 Not Verified (4 Apts)
324(D)Crowley William J..... 561-8647
(D)Harris Devon..... 753-8047
(D)Ricketts Maria..... 753-3781
1(N)Ortiz Luis D..... 531-6426
2(D)Wilson Eddie M... 531-7874
2 Wilson Andrea L... 531-7874
4-5 Not Verified (2 Apts)
6 Henderson Barbara L [4]
326(D)Cheffen Santisa..... 960-3783
(D)Folger Kayla 531-6073
(D)Lay Tara 531-8695
2-5 Not Verified (3 Apts)
328(D)Mostrom S..... 561-7608
(D)Stuart Rodney 753-2157
3 Not Verified
4(D)Renfro Tony S
6 Not Verified
+OAK ST INTERSECTS
+GILLHAM RD INTERSECTS
+MCGEE TRFY INTERSECTS

- ZIP CODE 64109 CAR-RT C010

606 Not Verified
+HOLMES ST INTERSECTS
706(D)Thornton Lawrence... 531-7393
1E Not Verified
2(N)Geddis Wayne H. 561-0354
3E-3W Not Verified (2 Apts)
708 Benda Terrence D & Nancy [5] ☗
+CHARLOTTE ST INTERSECTS
+MADISON AVE CONTINUES
801(D)Farkas Stephen..... 531-3491
809(D)Adams Sara E..... 753-5904
811 Kasner James M [B]+ ☗
Kasner Adele S
815 Lara Jolene M [B]+ ☗ 531-3178
Lara Julia M..... 531-3178
(D)Watkins Patricia..... 753-5445
817 Hernandez Rueben G [8] ☗
Hernandez Maria L
+CAMPBELL ST INTERSECTS
905 907 3-10 Not Verified (3 Apts)
909 E(D)Jones Jimmie W
918 Not Verified
+BELLEVIEW AVE INTERSECTS
+HARRISON ST INTERSECTS

- ZIP CODE 64109 CAR-RT C025

1000 35 Not Verified
+JARBOE ST INTERSECTS
+TROOST AVE INTERSECTS
1108 WONDER BREAD & HOSTESS CAKE grcrs rltd prds..... 531-6700
+HOLLY ST INTERSECTS
+FOREST AVE INTERSECTS
1221 1224 B Not Verified
C(D)McQuay Reesa A
1226(D)Johnson Glen A..... 561-6896
(D)Washington G..... 561-9792
A Not Verified
1230(D)Maize Felecia..... 960-1229
+MERCIER ST INTERSECTS
+TRACY AVE INTERSECTS
+TERRACE ST INTERSECTS
+PASEO BLVD CONTINUES
1414(D)Cutley Lashonda R. 924-4490
1-5 Not Verified (2 Apts)
1416(D)Holt M..... 921-0918
(D)Smith Kalvin L..... 921-4397
2 Not Verified
4(D)Banks Billy
+FAIRMOUNT AVE INTERSECTS
+FLORA AVE INTERSECTS

- ZIP CODE 64109 CAR-RT C012

1501 Brown Linda D [3]
+RAILROAD CROSSES
+WAYNE AVE INTERSECTS
1611 Dennis Jess [B]+ ☗.. 921-8714
Dennis Katherine A.. 921-8714
1612(N)Garcia Lisa..... 262-2698
Harris Derline Y [B]+ ☗ 924-5730
1616 Richest Katherine I [B]+ ☗
1 Not Verified
+HIGHLAND AVE INTERSECTS
+WOODLAND AVE INTERSECTS
+MICHIGAN AVE INTERSECTS
+EUCLID AVE INTERSECTS
2004 Not Verified
2006 Rogers K W [B]+ ☗. 923-5738
Rogers Teresa A..... 923-5738
2008 Not Verified
2018 1(D)Jenkins Stephanie N 861-5807
1 Jenkins Selisha..... 861-5807
2 Not Verified
+GARFIELD AVE INTERSECTS

- ZIP CODE 64109 CAR-RT C016

2115 2W Not Verified

E 30TH ST

2117 Watkins Eugene [B]+ 921-1521
+BROOKLYN AVE INTERSECTS
2200-2202 Not Verified (2 Hses)
2206 Davis Fannie M [B]+ ☗ 921-9462
Davis Gerald A..... 921-9462
2207(D)Herron Sherrie..... 924-7944
2208 Wilson Wardell & Tommie [B]+ ☗..... 923-8857
2209 2E Croute Shirley L [B]+
2E Croute Cedric D
+PARK AVE INTERSECTS
+OLIVE ST INTERSECTS
2401 Parks Terry & Ruby [B]+ ☗
2404 Adams Sam [B]+ ☗
2408 Hudson Ethel B [B]+ ☗
2409 Not Verified
2420(D)Henderson Y C..... 923-8586
+WABASH AVE INTERSECTS

- ZIP CODE 64128 CAR-RT C001

2501 Truelove Gerry A [B]+ ☗
Truelove Mary L
2503 Chapman Igerta [B]+ ☗ 921-4664
Chapman Mary L..... 921-4664
2505 Pierson Travis [B]+... 924-4420
2508(D)Williams William D.. 861-7155
1-2 Not Verified (2 Apts)
2510(D)Anderson Terry..... 861-7483
2E Jemison Raymond J [2] 322-6033
+PROSPECT AVE INTERSECTS
2600 1W(D)Tanner Mary D
1W Tanner Paul E
2W-3W Not Verified (2 Apts)
2601 TROUBLE SHOOTERS ELECTRIC & AUTO auto rpr 923-0455
2602 1E Not Verified
2E Cason Clinton J [5] 923-8391
2E Cason Jerome 923-8391
3E Not Verified
2606(D)Hall Octavia..... 923-4574
1W Not Verified

- ZIP CODE 64106 CAR-RT B008

2608 Sanders Johnny E & Marilyn [3]..... 924-7681

- ZIP CODE 64128 CAR-RT C001

1E Not Verified
2E Bartlett Adreene Y [B]+ 861-2817
2614 1W(D)Martin Anita M
1W Martin Lachecia M
2N Not Verified
2616 1E Smalls Lottie M [B]+ 921-0132
2E Sorrells Dorothy S [B]+ ☗
2E Sorrells Angeanette
3E Not Verified
2618(D)Foster Earl Jr..... 861-6735
1W-3W Not Verified (2 Apts)
2619(D)King Janice Y
2620 1E-2E Not Verified (2 Apts)
2621 Not Verified
2623(D)Hill Helen C..... 921-7245
2625(D)Hogue Cornell..... 921-0468
+MONTGALL AVE BEGINS
2701 A Not Verified
B Madden Gwendolynea A [2] 924-1181
2703 C Not Verified
D(D)Charles Yolanda R
2704 Not Verified
2708 Shine James C [B]+ ☗ 861-3724
2712(D)Henderson Syronica 921-5866
1W(D)Perry Tina M... 861-0921
2E Dyer Kaye D [5]
2714(D)Magee C..... 921-5562
2E-3W Not Verified (2 Apts)
E(D)Edmond Jean
2718 1 Not Verified
2722(D)Bethany B..... 923-8961
4 Not Verified
2724 Character Percetta L [B]+ ☗
Character Leah L
(D)Ricks Vivian..... 924-5679
2 Not Verified
+CHESTNUT AVE BEGINS
2806 FARLEY SHERYL ANN child day care svcs..... 231-3990
2814(D)Powell Rebecca L
+BENTON BLVD INTERSECTS
2910 PLEASANT GREEN BAPTIST CHURCH religious orgs 923-7814
2911 Hudson Easter L [B]+ ☗ 921-3905
2914 Not Verified
2915(D)Tolley M K..... 923-9522
2917 Pettiford William R [B]+ ☗ 923-3492
2918 Woods Anna D [5] ☗
Woods Johnson A
2920(D)Jones Annando..... 923-9008
2924 Shaw Jessye F [B]+ ☗ 861-0112
2926 Gardner Isaac Jr & Lura [B]+ ☗..... 921-9396
2928(D)Artris Ashley C
Ashley Marvin R [3]
2930 Tollett Marian L [B]+ ☗
Tollett Forrest P
2932 Not Verified
2934 Fletcher Sabrina E [3] 921-2171
2934 Not Verified
2938(D)Hasley Chris..... 921-8970
2940 Not Verified
2944(D)Evans Clotheil..... 861-4418
2948 Smith Joseph L & Rhonda [B]+ ☗..... 861-2855
2954(D)Miller Rochelle 923-0742
2958 Davidson James R [4] ☗ 923-1571
Davidson Matt..... 923-1571
+AGNES AVE BEGINS
3051(D)Carlyle C..... 342-0384
+BELLEFONTAINE AVE BEGINS
3103 Not Verified

E 30TH ST

3109 Cheadle Deborah J [7] ☗
Cheadle Gary L Jr
+WALROND AVE INTERSECTS

- ZIP CODE 64128 CAR-RT C002

3201(D)Johnson Tony..... 921-4033
B(D)Summers Leigh A
3205 Young John [B]+ ☗... 924-2840
Young Tremaine..... 924-2840
3215(D)Hargrove Sharita A ☗
3216 Thomas Joseph D & Katherine [B]+ ☗
3217 Not Verified
3220(D)Woodson Vurley B ☗
Woodson Barbara A
1-2 Not Verified (2 Apts)
3221 Saxton Louis E & Gertrude [B]+
3224 Terry Charles A & Velma [B]+ ☗..... 924-1565
3228-3232 Not Verified (3 Hses)
3236 Walker James A [B]+ ☗ 923-6462
Walker Winona T..... 923-6462
3240 Henry Jewel E [B]+ ☗
+COLLEGE AVE BEGINS
3303 Jackson Mary M [B]+ ☗
3307 Mays Frances A [B]+ ☗ 924-4462
Mays James R..... 924-4462
3311 Hunt Michael [5] ☗
3315 Pollard Cleo J [4]..... 924-1618
(N)Wright Willy F..... 921-8320
3319(D)Goss Tamika L..... 921-8319
(N)Hart Romonda..... 921-2323
2 Not Verified
3321(D)Crofton Kimberly..... 924-4364
1E(D)Hammond Donald W Jr
3E(D)Colston Carlos L 921-7506
+INDIANA AVE INTERSECTS

- ZIP CODE 64128 CAR-RT C003

3415 Carter Ace [B]+ ☗.... 861-3749
Carter Albert C..... 861-3749
+BALES AVE INTERSECTS
+ASKEW AVE INTERSECTS
3615 Haggins Olie F [B]+ ☗ 924-3450
+MONROE AVE INTERSECTS
3710 Not Verified
3712 Wade Ruthie M [B]+ ☗ 924-4448
Wade Bennie A Jr... 924-4448
3714 Not Verified
3715 Godfrey Maurice R & Tara [4] ☗
Jackson Tara K [3]
3717-3719 Not Verified (2 Hses)
+CLEVELAND AVE INTERSECTS
+MERSINGTON AVE INTERSECTS
+MYRTLE AVE INTERSECTS
+KENSINGTON AVE CONTINUES

- ZIP CODE 64128 CAR-RT C004

4405 Sorrells Alberta J [5] ☗
4407 Not Verified
+CYPRESS AVE INTERSECTS
+ELMWOOD AVE INTERSECTS
+LISTER AVE INTERSECTS
+CHELSEA AVE INTERSECTS
+POPLAR AVE INTERSECTS
+YORK ST INTERSECTS
+BRIGHTON AVE INTERSECTS
+QUINCY AVE INTERSECTS

- ZIP CODE 64128 CAR-RT C011

5101 BRIGHTER HOMES EAST rfng sdng sht mtl..... 924-5000
BRINKLE AND ASSOCIATES mgmt cnsltng svcs 924-5070
5107 Chapman Roger L & Mary [6] ☗..... 924-9202
5108 Ervin Charles & Kimberly [2]
5114 Not Verified
5115(D)Charles Ray..... 921-7243
+DENVER AVE INTERSECTS
5200 Cabine Julius E [B]+ ☗ 923-5159
Cabine Ruth..... 923-5159
5201 Not Verified
5208(N)Robinson Donnie E 924-4640
5209 Schoonover Gary R & Kathleen [4]
5211 Arregui Carlos G [B]+ ☗ 923-8027
Arregui Kathy..... 923-8027
5240 MIRACLE VALLEY MINISTRIES religious orgs 861-4545
+COLORADO AVE BEGINS

- ZIP CODE 64128 CAR-RT C006

5628 Frey William D [B]+ ☗ 923-3022
Frey Norma J..... 923-3022
5632(D)Smith Michael K & Katherine ☗..... 924-7657
5640 Green Joseph K [B]+ ☗ 861-8322
Green Pamela J..... 861-8322
+TOPPING AVE INTERSECTS

- ZIP CODE 64129 CAR-RT C002

5916(D)Shadaram Janet
+BELLAIRE AVE INTERSECTS
+HEART DR CONTINUES
7002 MENS HAIR SALON beauty shops 923-3390
+MONACO RD INTERSECTS
+LENN AVE INTERSECTS
+BALDWIN AVE INTERSECTS
+LICATA DR ENDS
+GARY ST INTERSECTS
+MARSH AVE CONTINUES

- ZIP CODE 64129 CAR-RT R009

8301 Shotwell Jana L [B]+ ☗ 836-3860
Shotwell Richard L.... 836-3860
8310(D)Stewart Rebecca..... 836-0761
8312 Williams Carol A [B]+ ☗
Williams Mark A
+DONNELLY AVE INTERSECTS
8410 Skiriotis Sophia G [B]+ ☗ 254-8658
8414(D)Thompson Paula J. 254-8331

WABASH AVE 2000

WABASH AVE
Richardson Lloyd R
2446 Not Verified
2447(W)Wasson Yvonne A
2449 Holliman Thomas [R]+ ♠ 483-2561
2452 1-B Not Verified (2 Apts)
2453 Thomas Eddie L [R]+ ♠ 241-0263
2454(W)Ir L J 241-9237
2455-2460 Not Verified (4 Hses)
+E 25TH ST INTERSECTS
2500-2506 Not Verified (2 Hses)
2508 Hersey Anna E [R]+ ♠
2510(W)Abercrombie Archie L 861-8911
2512 Not Verified
2515(W)Kemp Leevertis M ♠
2517 Young Juanita T [R]+ ♠ 921-1324
2520 Wallace Monroe C [R]+ ♠ 923-5740
Wallace Famie L 923-5740
2521(W)Stevenson Otis 924-6072
2524 Martin Walter E [R]
Oguinn Elwood O & Gertrude [R]
(W)Williams Chaka 921-9549
2535 Robinson Timothy L [R] ♠ 921-5570
2537 Roberson Joyce F [R] 861-3918
2540 Locke Elvetta [R] ♠
2541 *Not Verified*
2542 McCauley Darlene J [R] 921-2504
2544 3 Not Verified
+E 26TH ST INTERSECTS
2600 McCray Maxine P [R]+ ♠ 923-0505
2601(W)Hendricks Ramona D 861-0170
1N Not Verified
2603(W)Fielder Betty L
Fielder Rashawnda R
2S Not Verified
2605 Thompson John W [R]+ ♠
Thompson Carol Y
2606-2607 Not Verified (2 Hses)
2613(W)Hadley James H 921-1072
2614 Hobley Rodney C & Zepha [R]+ ♠
2618(W)Goldsmith Marcella A 921-9284
2620 Sanders Ferguson L & Brenda [R]+ ♠
SANDERS & SON JANITOR SERVICE bldng maint svc 861-1347
2622 Bronson Arthur H & Lugenia [R]+ ♠
2625-2626 Not Verified (3 Hses)
2629 Tinsley Raymond & Delores [R]+ ♠ 861-7543
2630(W)Garrett Calvin
(W)Tennison Wendy
(W)Williams R. 924-3025
2633 Not Verified
2634 Smith Leslie A [R]+ ♠ 924-6793
Smith Iva M 924-6793
2635 Not Verified
2636 White Bobbie J [R]+ ♠ 923-8747
White Loys D 923-8747
2641(W)Evans Sharon 924-5094
2645 Steele Kenneth L [R] ♠
Steele Gracie M
+E 27TH ST INTERSECTS
· ZIP CODE 64109 CAR-RT C016
2711 Not Verified
2712 Woods Samuel D & Carmen [R]+ ♠
2716(W)Crump Clara L 861-2294
Gaines George E & Marie [R]+ 861-2069
2722 CHAIN LINK TEMPLE OF CHRIST religious orgs 923-3434
2724 Chaney Clarence E & Doris [R]+ ♠ 861-3873
2725 Leigh Clarence E Jr [R]+ ♠
Leigh Debra L
2726 Perkins Robert L [R]+ ♠ 921-3502
Perkins Kharma M 921-3502
2728 Parks Dwayne L [4] 924-5307
Parks Laron 924-5307
2729(W)Mitchell Carl 923-7072
2735(W)Morgan C M 924-4292
2736 Bowman Stephanie L [R]+
+E 28TH ST BEGINS
2805 1 Chatman Charlene [R]+ ♠
2809 Gray Robert A & Emma [R]+ ♠
2810 Nelson Rosie L [R]+ ♠
Nelson Dev
2814 Not Verified
2815 Rodgers Allen [R]
2817 Joslin Nola C [R]+ ♠ 923-8194
Joslin Cecil L 923-8194
2819 Roland Deborah R [R]+
2821 Hylton Cecil E & Cynthia [R]+ ♠
2823 Not Verified
2824 Gentry Hobert & Johnnie [R]+ ♠ 923-7082
2826 Harris Betty J [4] 861-5696
2829 Roberts Roy G [R]+ ♠ 923-0427
Roberts Leland D 923-0427
2830 Wright Brenda J [R]+ ♠
Wright Cheryl D
2831 Not Verified
2832 Stevens Carol J [R]+ ♠ 924-0531
2833 Not Verified
2836 Townsend Ivy L [R]+ ♠
2840 Davis Cleo S [R]+ ♠
2842 Thompson Opal E [R]+ ♠
Bowen Anthony
2846 BOWEN LORENZO COURIER SERVICE courier service 924-4652
2847 Not Verified

WABASH AVE
+E 29TH ST BEGINS
2901 Buckman Augusta M [R]+ ♠ 923-3959
2905 Johnson Myrtle L [R]+ ♠
Johnson Harrell L
JOHNSON'S DAY CARE CENTER child day care svcs 924-3093
2909 Brown Denise D [R]+ ♠
2911(W)Moore L D 924-3837
2915 Not Verified
2919 Frazier Vickie L [R]+ ♠
2920 1 Not Verified
2922 Finley Leng B & Lena [5] ♠ 861-5744
2924-2925 Not Verified (2 Hses)
2926 Buford Ella [5] ♠
2929 Stone Johnny B [R]+ ♠ 924-5073
Stone Jessie M 924-5073
2930 McKenzie Essie M [R]+ ♠
2931(W)Taylor Charles 923-4639
2932 Cranford Rosie L [R]+ ♠
Cranford Billy J
2934 Gill Charlotte L [R]+ ♠ 921-8408
2936 Kearney Victoria A [4]
2939 Not Verified
2940(W)Hurd Mary A 861-8557
2942 Not Verified
2944(W)Hyler C 861-4861
2946 Buck Monroe [R]
+E 30TH ST BEGINS
3008 Richardson Dodlee & Isola [R]+ ♠ 923-0948
3009 Willard Joseph T & Leslie [R]+
3011(W)Ragsdale Keith L & Marquita 921-9061
Ruff Cornelius Jr & Myris [3]
3013-B Not Verified (2 Apts)
3012 Johnson Wilbert T Jr & Traci [R]
3014(W)Bass Christine
3015(W)Ellis Edna 923-8003
3016 McGee Christine W [R]+ ♠ 924-8532
3018 Sloan Shanta K [R] ♠
3024 Hinshaw Juanita D [R]
Hinshaw Jack T
3030(W)Allen Varnice ♠
Allen Wanda K
3034 White Earlene L [R]+ ♠ 924-4204
White Johnney B 924-4204
3038 Not Verified
3040 Blackman Ernest [R]+ ♠ 924-2371
(W)O'Bannon Annette 924-2371
3042 Washington Leonard & Janet [R]+ ♠ 923-0527
+E 31ST ST BEGINS
+E LINWOOD BLVD BEGINS
· ZIP CODE 64109 CAR-RT C013
3221 Trigg Ronald R [R]+ ♠ 923-7258
3222 Spriggs Taylor B Jr & Patricia [R]+ ♠ 861-1127
3225 Wallace Eugene E [5] ♠
Wallace Charles L
3226 Hill Ulyses & Lurie [R]+ ♠
3229 Bradford Johnny M & Nellie [R]+
3230 Leathers Cloteal [R]+ ♠ 924-7445
Leathers Gail 924-7445
3231 Not Verified
3232(W)Cruse Jason 861-8298
3234 Adams Carolyn [5] ♠
3235 Bruce Tycine J [2] 861-0533
3237 Fells Claudia M [7] ♠ 924-8281
Fells Clara C 924-8281
3238(W)Lee Nella 861-7801
3239 Harris Alma J [4]
Harris William
+E 33RD ST BEGINS
3300 Andrews Renaldo R III & Vida [R]+ ♠
3301 Andrews Terri D [R]+ ♠
Andrews Vida J
3304 Kelton Ada [R]+ ♠
3305 3 Not Verified
3307 Watkins Albert [3] 924-5572
Watkins Jack R 924-5572
3310 Brown Kent L [2] 924-6510
Brown Catherine J 924-6510
3311(W)Lewis Kenny R 924-5880
3315(W)Brown Henretta 921-4287
3319(W)Martin Michelle T 861-3041
3323 Bates Alberta J [R]+ ♠ 924-8972
3325 Ellison Willis N [R] ♠
Ellison Dorothy W
3330 Riley Elizabeth M [R]+ ♠ 923-0282
Riley Jerry 923-0282
3332 Varner Arthur T & Margaret [R]+ ♠ 861-0634
3334 Ashley Morris Jr [R]+ ♠
(W)Sears Harold W 861-7256
3335(W)Harbin Ola M 861-0590
3336 Campbell Marcus L [3]
Tyson Connie J [5] 923-2005
3339 Celestine Donald [5] 861-8548
Celestine Marshall L 861-8548
3340 Collins Ollie M [4]
Collins Randy P
+E 34TH ST BEGINS
3407 McKissick Eugene P & Sharon [R]+ ♠ 924-4058
3415 Not Verified
3417 Harris Paul [R]+ ♠
Harris Edna M
3419 Dicus Willie M [R]+ ♠ 924-1260
3423 Boyd Patricia Y [R]+ ♠
Boyd Bridgett S
3426(W)Creath Johnnie 861-0011
(W)Simmons Erica 923-0364
Williams Franklin D Sr [R] ♠
3427 Paul Robert & Jennifer [R]+
3429 Shelton Eugene E [R]+ ♠ 923-8397
Shelton Dorothy M 923-8397

WABASH AVE
SHELTON'S FAMILY DAY CARE HOME child day care svcs 923-8397
Yates Reginald A & Sabra [R]+ ♠
3430 Dodson James [R]+ ♠
Dodson Lucius L Sr
3431 Patterson Brendy G & Minnie [R]+ ♠ 924-5361
3435(W)Hogan Samuel J 924-3114
3436 Hill John J [R] ♠ 924-3860
Hill Wendy D 924-3860
3436 n Not Verified
3438 Houston Lloyd E [R]+ ♠
3439 Randolph Sabra K [R]+ ♠ 861-1048
3440 Strickland Hubert Jr & Rosie [R] ♠ 921-2153
3441(W)Hill Michelle R ♠
3442 Not Verified
+E 35TH ST BEGINS
3502 Benton Rhodessa M [R]+ ♠
Brager Torrence E [R] ♠
Brager Charlie D
Magice Hal B [5] ♠
3510 McHenry Rochelle D [R]+ ♠
McHenry Versie L
3514(W)Yeleti Indira S
Yeleti Ramu
3520 Matthews Herbert D [R]+ ♠ 861-0632
Matthews Dorothy M 861-0632
3524 n-3528 Not Verified (2 Hses)
3533 Wise Richard T [4] ♠
Wise Lynette
3533 n Not Verified
3534 Bogguess Angela C [2]
3536(W)Barnes Kimberly M
3541 Vanpham Hao [6]
WABASH AVE CHURCH OF GOD religious orgs 924-0405
3544 Crutcher Matrie L [R]+ ♠ 921-2122
3550 Adams Quince L & Oceola [5] ♠
3556 Watts Darren J & Sunday [R]+ ♠ 923-2316
+E 36TH ST BEGINS
· ZIP CODE 64109 CAR-RT C027
3600(W)McAdory Emogene 861-1285
(W)McAdory Preston E & Sandra 861-1285
3601 Henry Milton [8] ♠ 753-5617
3603 Blasco Helen M [4] 923-4185
3604(W)Lee M Jr 921-5939
Tanner Ethel N [R]+ ♠ 861-8318
Tanner Joseph Jr 861-8318
3605(W)Johnson A A 861-7669
3609 Jenkins Verlinda D [5]
Jenkins Thomas L
3612 Johnson Charles M [R]+ ♠ 924-0090
3614 Reed Mary E [R]+ 923-5302
Reed Glenna S 923-5302
3615(W)Stephens Artmissie 921-0713
3619 Turk Franklin A [R]+ ♠ 924-1563
Turk Ida M 924-1563
3622 Sorrells Donald R [R]+ ♠
Sorrells Karen R
3623 Lane Robert P & Kajenia [R]+ ♠
3624(W)Charles Peter 921-7447
3625 Kelly Robert C Jr [R]+ ♠
Kelly Rosie R
3629(W)Goods Camille 923-4224
3632(W)Craft Alysha 923-7680
3635 Sanders Bettie J [3] 921-2660
3638 2 Not Verified
3639 Hudson Lashon [2] 921-0667
Hudson Mark 921-0667
3640 Townsend George W & Laura [R]+ ♠
3641 Johnson Arthur B [R]+ ♠ 921-4016
Johnson Judith A 921-4016
3645 3 Not Verified
+E 37TH ST BEGINS
3707 Not Verified
3708(W)Sinclair Fred 921-5694
3709 Not Verified
3711 2 Not Verified
3715 Jones James R & Deborah [R]+ ♠
3735(W)Reed Katherine G
+E 38TH ST BEGINS
3804(W)Boudreaux Laverne V
3807(W)Hewitt Catherine 921-7409
3808(W)Taylor James L ♠ 924-5935
3811(W)Mitchell F A 921-1572
3819 Smith Raymond [R]+ ♠ 924-2355
Smith Canary 924-1667
3820 Clayton Gus [R]+ ♠ 924-1667
3823 Shackelford Elizabeth C [R]+ ♠
Shackelford Madaline 861-0654
3824 Estes Johnnie L [R]+ ♠ 861-0654
3825 Odom Joe L [R]+ ♠ 861-2078
3827(W)Lewis Louise L 921-2771
3828 Shackelford Jacquelyn [R]+ ♠ 921-2694
Shackelford Phillis A
3829 Lewis Charles O & Charlene [R]+ 924-4958
3832(W)Scott Willie 921-9045
3833 Newton Terry R & Verdell [R]+ ♠ 923-0767
3850(W)Smith Fred 861-2427
+E 39TH ST BEGINS
· ZIP CODE 64130 CAR-RT C002
3902(W)Elbert Larry C 921-8721
3904-3908 Not Verified (3 Hses)
3909 Holmes Mckinley K [R]+ ♠ 923-7017
Holmes Jeanetta R 923-7017
3910 Canady Hazel [R]+ ♠ 861-0279
3912(W)Cummings Avery L 921-6893
3913(W)Adams Eloise 861-2048

WABASH AVE
3915 Bennett Andrew & Emily [R]+ ♠
3916 McKinley Lester J & Linda [R]+ ♠ 923-9242
3917 Not Verified
3918 Childress Cleo [R]+ ♠ 861-6872
Childress Elward E 861-6872
3919 Ward Ward S & Pattie [R]+ ♠ 861-2090
3920 Odems Albert [R]+ ♠ 923-3842
Odems Olivia K 923-3842
(W)Parker Mamie 923-6004
(W)Parker Wendy 921-0137
3921 Gordon Eugene S [R]+ ♠
Gordon Pearlie
3923 Smith Flora [R]+ ♠
Smith Tanisha M
3924 Hayes Yolande [R]+ ♠
Hayes John E
3925 Not Verified
3928 Palmer Evan D & Angela [R]+ ♠ 923-0533
3929 Thomas Rosalyne M [R]+ ♠
3930(W)Williams D 923-9058
3931 Martin Violet A [R]+ ♠ 921-2677
3932 Not Verified
3933 Montgomery Charles Jr & Myrtle [6] ♠
3934-3935 Not Verified (2 Hses)
3936 Magice Marilyn A [5] ♠
3937 Hargrove Annie L [6] ♠
Hargrove Felicia J
3938-3939 Not Verified (2 Hses)
3946 Walker Leanda V [R]+ ♠ 861-0892
Walker Erma 861-0892
+E 40TH ST INTERSECTS
4000 Lundy Yvonne D [R]+ ♠ 921-4511
4001-4003 Not Verified (2 Hses)
4004 Wilkins Dorothy J [R]+ ♠
Wilkins Willie
4006(W)Flournoy Ruth E 861-8385
4009(W)Horne Dimmissha L 921-3769
4010 Taylor James R [R]+ ♠ 861-3286
Taylor Ruth L 861-3286
4011(W)Slaughter S 924-7228
4012 Lampkin Vance [R]+ ♠ 861-0185
Lampkin Lula M 861-0185
4013(W)Austin Marie 861-3059
4015 Not Verified
4016 Warren Judith A [3]
4017(W)Matthews Charlene K ♠ 231-3167
4019 Not Verified
4020 Dawkins Reola [R]+ ♠
4021(W)Jones O 861-1212
4023 Bonner Lisa A [2]
Bonner Ray
4024 Alexander Kampeuw [6] ♠
Alexander Andre M
4025 Henderson Roberta [3]
Tinsley William J & La [3]
4028 Watts Dinah M [5] ♠
Watts Ronitta L
4029(W)Aubrey Willie D
4030 Hayes Hollis W [8] ♠
4031 Not Verified
4035 Judie Trina [2]
4038 Givhan Shonnese R [R]+ ♠ 861-3434
4039 Ayers Etta B [R]+ ♠ 921-5650
4040 Canady James & Beatrice [R]+
4041 GOSPEL TEMPLE CHURCH religious orgs 923-2882
4042 Paige John F & Vennie [R]+ ♠ 921-2748
4046 Butler Edward & Nancy [R]+ ♠
+E 41ST ST INTERSECTS
4101 Cosar Mable C [R]+ ♠
Cosar Dewey
4112 Wallace Lee A [R]+ ♠
Wallace Brenda K
4114(W)McCant Nakedra L
4118-4120 Not Verified (2 Hses)
4121 Wade Elihu L [R]+ ♠
Wade Alice
4122-4124 Not Verified (2 Hses)
4128 Dooley Terry W [R]+ ♠ 923-9659
Dooley Ray 923-9659
4133 Johnson Josephine L [R]+ ♠ 861-0623
Johnson Theester Sr 861-0623
4135 Charles Carm J [R]+ ♠ 921-2510
Charles Steven D 921-2510
4136 Shade Theodore & Willie [R]+ ♠ 924-3055
4139 Booker Bobby J & Gwendolyn [R]+ ♠
+E 42ND ST INTERSECTS
4204 Morehead Jonas L Jr [R] ♠
Morehead Anthony D
4205 Moore Clifford E & Ella [R]+ ♠ 924-0129
4206 Bailey Carnie E [R]+ ♠ 924-4668
4207 Giles Michael L & Gaynelle [R]+ ♠ 921-9522
4208 Talbert Margaret F [R]+ ♠ 921-9755
4209-4211 Not Verified (3 Hses)
4216(W)Bryg Virginia 924-6083
4227 McGaugh Larry G & Willie [R]+ ♠ 861-3867
4228 Sherrille Tony M [6] 923-8526
4229 Birks Donald K & Doris [R]+ ♠ 861-2451
4230 Not Verified
4231(W)Barber John 923-8687
4232 Long Nadine T [8] ♠ 861-1794
Long Robert J 861-1794
4233 Vassie C L & Addie [R]+ ♠
4234(W)Sherrille Teresa A 861-4878
4235 Not Verified
4237 Warren Lula M [R]+ ♠
4239-4241 Not Verified (2 Hses)
+E 43RD ST INTERSECTS
· ZIP CODE 64130 CAR-RT C006
4317 Not Verified

WABASH AVE
+E 44TH ST INTERSECTS
4400 Hooker Patricia D [7] ♠
4401(W)Jones Dale 921-7454
Jones Ruby 921-7454
4403 Wilson James [R]+ ♠
Wilson Rozena
4405 Not Verified
4406(W)Cole Odette B
4408 Yancy Linda C [3]
4410-4417 Not Verified (2 Hses)
4421 Arrington Bobby J [R]+ ♠ 861-2969
Arrington Reva A 861-2969
4423 Finney Martha L [R]+ ♠
Finney Michelle O
4427 Not Verified
4429 Vincent Roy L [4] ♠ 861-2529
Vincent Richard 861-2529
+E 45TH ST INTERSECTS
4505 Baldwin L & Angela [R]+ ♠ 861-5145
4507 Golston Billy J [R]+ ♠
Robinson Janie [3]
Robinson Chijuan D
4510 Not Verified
4519 B Ray Charles E [R] ♠ 924-5704
4520 Fikes Robert J & Maureen [6] 924-5274
4523(W)Johnson Tressia V 923-7286
4528 Cook Geneva H [R]+ ♠ 923-0348
Cook Fannie M 923-0348
4529 Not Verified
4531 Askew Joseph D [6] ♠
Askew Sandra J
4533 Janithan Lenzy [R]+ ♠
Janithan Wilson
4534 Lamar William E [R]+ ♠
Lamar Hazel M
4535(W)Lovins Clara L
4536 Moore Willie M [R]+ 924-6269
4540 Not Verified
4541 Cothran Christine [6] ♠ 923-3634
Cothran Terrill P 923-3634
+E 46TH ST INTERSECTS
4600 Grover Cynthia [R]+ ♠
Grover Eric L
4601 Slater William K [R]+ ♠ 921-6790
Slater Linda K 921-6790
4603 Jackson John C & Gwendolyn [2] 924-4450
4604(W)Donerson Ellison B 921-9220
4605 Harbin Robert L & Julia [R]+ ♠
4606 Not Verified
4607 Richardson Phillip E & Lolita [R]+ ♠ 924-5532
4608 McGill Stephanie [5] ♠
McGill Roy
4609(W)Edwards Joy D 923-4807
Edwards Helen B 923-4807
4610 Hill Frances R [R]+ ♠
Hill Denise M
4611 Swope Deborah A [R]+
4615 Allen Odetta E [R]+ ♠
Allen Samuel E
4616 Not Verified
4618(W)Moore Elnora M 921-0615
4619 Agee Clauge & Juliette [R]+ ♠ 923-7310
4623 Brown James R [R]+ ♠
4633 Not Verified
+BRUSH CREEK BLVD INTERSECTS
+E 48TH ST CONTINUES
+E 48TH TER INTERSECTS
+E 49TH ST INTERSECTS
· ZIP CODE 64130 CAR-RT C017
4914 Not Verified
4916(W)Elliot Ethel L 923-8502
4918 Haynes Pearl E [2]
4920 Blackshear Callie M [R]+ ♠ 861-8546
Blackshear Carol H 861-8546
4922 Brown Donald G [R]+ ♠
Brown Thelma A
4923 Francises Vanessa L [R]+ ♠
4924 Not Verified
4927 Cubit Benny G Sr [R]+ ♠
Cubit Rosetta
4928(W)Isioro Maria 924-5226
4930(W)Savinton Alford 921-5761
4931 Ryan Socorro I [8] 924-8110
4932 Russell Francke A & Alma [R]+ ♠ 924-5283
4936 Redmond Victoria D [R]+ ♠ 923-6261
Redmond Harrison E 923-6261
4941 East Ferlind [R]+ ♠
East Quitman J
+E 50TH ST INTERSECTS
5008 Not Verified
5012 Ridley Lillie M [R]+ ♠ 861-3471
5020 Haywood Ned V & Larhonda [R]+ ♠ 861-5912
5024 Jones Stacie W [R]+
Jones Atacy
5028 Ruffin Carl S [3] ♠
5031 Not Verified
5032 Carter Tamala A [5] ♠
5035 Not Verified
5036 Davis Glenn Sr & Brenda [7] ♠ 924-0944
(W)Goods Susie H 861-2654
5045(W)Lapsley Bertha 861-2654
+E 51ST ST INTERSECTS
· ZIP CODE 64130 CAR-RT C032
5101 Wash Tonya R [2]
5103 Bolden Derek L & Sonya [R]+ ♠ 921-3201
5104 Not Verified
5106(W)Travis Antione L 861-3097
5109 Dawkins Arthur L [3]
Smith Karen A [2] 923-8728
5111 Not Verified
5114 Cobb Shontae R [5] 923-5308
Cobb Brian P 923-5308
5116(W)Blount Kimberly D
5117 Henderson Lorine [R]+ ♠

E 29TH ST (K C)

· ZIP CODE 64109 CAR-RT C025
1000 Thompson S W [D]+ ♠ 561-1637
Thompson Dick D..... 561-1637
+TROOST AVE INTERSECTS
+FOREST AVE INTERSECTS
1222 1230 SANTA FE 1 APARTMENTS apmnt bldg optrs 923-6969
+TRACY AVE INTERSECTS
1311 Simien Hilton E [D]+ ♠ 561-6176
1312 Herndon Debra A [D]+ ♠ 531-7130
Herndon Georgia A.. 531-7130
1314 Sykes William F [D]+ ♠
1315 King Alyce E [D]+ ♠
King Barry L
1316 Alex Joseph L [D]+ ♠ 531-7256
Alex April D 531-7256
1317 Session Ruby [D]+ ♠ 531-3651
1318 Not Verified
1319(W) Evans Norman
1320 Bowden James E Jr [D] ♠
+PASEO BLVD INTERSECTS

· ZIP CODE 64109 CAR-RT C012
1500(W) Beasley Herman Sr 861-7359
(N) Bell Julius 923-5709
(N) Brown V L..... 921-5758
(N) Conley Joseph..... 921-1476
(N) Davis Juston L..... 921-6826
(N) Evans Verta..... 923-1937
(N) Foster Viola..... 921-0908
(N) Gordon Nina L..... 921-7691
Hayes Mark [2]..... 861-2163
(N) Hervey Fay R..... 921-8997
Hill Giles [D]+..... 923-5709
(N) Jackson Eddie Jr.. 923-5519
(N) Knighton Lois..... 861-6290
(N) Love Lee..... 921-0034
(N) Poplawski S L..... 923-0918
(N) Quick N..... 924-5318
(N) Robinson Hattie 861-6055
(N) Shepheard Mary L 923-1145
(N) Smith Willie..... 861-2127
(N) Williams A..... 924-7064
(N) Williams Beauetta.. 923-6211
(N) Williams Rodney.... 924-1908
(N) Youngblood Philip. 861-4430
102(N) Young Verneice M 861-3664
103-104 Not Verified (2 Apts)
105(N) Lee Clinton Jr.. 921-1694
105 Lee Bessie M.... 921-1694
108 Allen Margarette M [3] 924-7427
109-204 Not Verified (5 Apts)
211 Porter Ora M [D]+ 923-5331
214 Not Verified
215 West Bernice [3] 923-0163
215 West Curley V.. 923-0163
216 Not Verified
301 Thomas James [3]
301 Thomas Willie H
302 Cole Lillian [D]+
303-304 Not Verified (2 Apts)
305 Ellis Rev Walter [D]+ 861-3912
306 Not Verified
308 Wyatt Susie F [5] 921-3423
310 Newman Irene [D]+ 924-8457
314 Not Verified
315 Goolsby Berniece A [D]+ 921-2862
+VINE ST ENDS
+WAYNE AVE BEGINS
1611 TWENTY NINE STREET AUTO SERVICE CENTER auto rpr 861-1847
Andrews Michael L [3] ♠
Andrews Patricia A
+HIGHLAND AVE INTERSECTS
+LYNN AVE INTERSECTS
+WOODLAND AVE INTERSECTS
+MICHIGAN AVE INTERSECTS
1915(W) Wisdom Joann ♠
+EUCLID AVE INTERSECTS
2015(W) Coleman Robert..... 861-5501
2(W) McKenzie Darryl
2017 Smith Patricia R [D]+ ♠
Smith William M
2019 Mooney James M [D]+ ♠
Mooney Traci A
+SPRING VALLEY DR ENDS
+GARFIELD AVE INTERSECTS
+BROOKLYN AVE INTERSECTS
2208(W) Richardson Richard 924-2479
1 Johnson Wendell L [3]
+PARK AVE INTERSECTS

· ZIP CODE 64109 CAR-RT C016
2311(W) Jones Benjamin..... 924-5250
(W) Newman Clyde A Jr 921-2011
+OLIVE ST INTERSECTS
2400 Bellard Ronnetta [5] ♠ 924-7186
Bellard Francine L.... 924-7186
(W) Dawson R 921-7063
3W(W) Montgomery Elise N 923-8311
3W Montgomery Wilse N 923-8311
2404(W) Johnson Robert L.. 921-8459
(W) Williams Winona M 924-1289
1W Ealy Plumma L [D]+ 921-6909
1W Ealy Pam L..... 921-6909
2-W(W) Henderson Yolanda E
2406(W) Jackson S A 923-4973
1E Richardson Sheila L [3] 921-8476

E 29TH ST

2408(N)(W) Blackwell L R..... 921-7152
1W Not Verified
2W Beecher William D [7] 921-7905
2410 1E McBeth Amos A & Sonia [D]+..... 924-6753
2411 Not Verified
+WABASH AVE INTERSECTS

· ZIP CODE 64128 CAR-RT C001
2506 Not Verified
+PROSPECT AVE INTERSECTS
2601(N) Brown Barbara J
1W Reed James L [3] ♠
2E Not Verified
2W(N) Triplett Rhonda F 923-8516
2603(N) Callis Toni 923-4537
2E(N) Poindexter Conrad V
2609(N) Rideau Diane K..... 861-3316
(N) Taylor Tereye Y.... 921-4659
1W(W) Walker Aundra R
2W Newsome Dara S [3]
3W Not Verified
2610 Cozart Carlnita [3] ♠
Cozart Vickie Y
2611(W) Williams Terry W.... 921-1968
1E Not Verified
2E(N) Brown Bridgette E
2E Brown Caroline
3E Not Verified
2615(W) Miller Sherri 921-3691
2W Not Verified
2(W) Kinney Lad
2616 Ramsey Hosea A III [D]+ ♠ 921-3142
Ramsey Gwendolyn.. 921-3142
2617 1E(N) Coleman Catherine 921-6391
2E(N) Goodwin Kimberly R 921-6030
3E(N) Irvin Sherae A
2623 Smith Malcolm C [D]+ 923-4372
2624 Not Verified
2628 SEALS BEVERLY hobby toy shop 921-3724
2629 Hurd Jeffery T & Debraniah [D]+ ♠
2630 Burrows Monroe L [D]+ ♠ 923-6437
Burrows Darlene C.. 923-6437
2632 1 Not Verified
2632 Not Verified
2635 Street James S [D]+ ♠ 924-2053
Street Mabel H..... 924-2053
2637(W) Collins G M..... 923-1631
2639(W) Davis Lula M..... 861-5877
McAdoo Jimmy L Jr [6] ♠
McAdoo Lee A
(N) Reams Dorothy 923-9441
2644 A Not Verified
2645 Hadley Alfred L Jr [D]+ ♠ 921-4724
2646(N) Armstrong C E 921-5661
(N) Benson Linda..... 923-3190
(N) Boyd Craig..... 861-0329
Denson George A [2] 861-6577
2648(N) Belcarist R..... 923-3606
(N) Washington Edwin. 923-1880
2650(N) Boyd L 924-5662
(N) Lewis Thurmon..... 923-0177
(N) Robinson Keith 861-6696
D(N) Mosley Orvilla R. 923-2715
2653 Not Verified
2702(N) Hollinger B 924-1608
2704(W) Miles-Parmer Erica D 921-8559
(N) Turner Bart..... 923-8633
A(N) Bartley Dortha M
2704 a Not Verified
2706 Saunders Kenya H [3]
2710(W) Quaries Nicole D.... 923-2306
B(N) Smith Michael W
2712(N) Kennedy Eraina M.. 861-3178
2712 e Not Verified
2714 c(N) Cannon Linda M . 924-7920
Cannon Timothy..... 924-7920
2716(W) McDonald H 921-0699
2718 B(W) McDonald Michael A 861-1488
B McDonald Helen J 861-1488
+BENTON BLVD INTERSECTS

· ZIP CODE 64128 CAR-RT C002
2901(W) Evans Billie..... 861-7286
(W) Johnson Deidra 921-8648
(W) Ransburg Stephanie 921-8836
2 Not Verified
4 Buckingham Gary [3]
5 Not Verified
2905(W) Cason L S..... 923-7591
(N) Peterson Pamela L 924-5121
(N) Scott Nan L..... 923-0379
Tolson Brandon R [4] 923-0929
Tolson Renee V 923-0929
7 Not Verified
11 Abner Lynne S [D]+
2906(W) Wyatt Lynne M 923-4167
2908 Penerman Baruti C [2]
2909(W) Breakfield Jeffie L
1-2 Not Verified (2 Apts)
2910 Grant Elaine M [4]
2 Not Verified
2914 Shipley Lee F [D]+ ♠ 923-0849
Shipley Etha D 923-0849
2915(N) Conant Fred..... 861-6727
(N) Harris Walts..... 921-3269
(N) Perkins Lee 923-0841
1 Battle Linda K [2]
2E Golden Clifton L [5]
3 Not Verified
2917(W) Turner H B..... 923-7684
2918 301 Not Verified
2921 Brown Lola M [D]+.... 923-8748

E 29TH ST

(N) Smith Leroy 861-3881
2922 Goulden Calvin L [5] ♠ 921-1998
Goulden Dana T..... 921-1998
2923 Salaam Sulaiman Z [8] ♠ 861-1589
Salaam Antoinettea A 861-1589
2924 Magee Alfred [7] ♠
Magee Corrie E
2925(N) Hoffman Lafaune..... 923-0060
2928(N) Moore Sultan..... 921-6479
2929(N) Baker Devere & Corrine 921-0011
(N) Ralls Jacquelen R. 921-4673
2932 Love Betty R [D]+ ♠ 921-0186
2935 Jones Alexander H Jr [D]+ ♠
Jones Janice L
2939 Not Verified
2940 Kenner Sarah E [4] ♠
Kenner Clarence
2941 Stroud Hazel V [D]+
2942(W) Lewis T M..... 923-8952
2946 Thomas Forrest L [D]+ ♠
Thomas Lula W
2947 Fowler Angela M [6] ♠ 861-7950
2949 Gines Kenneth B Jr & Michelle [3] ♠
2950 Not Verified
2954 McIntosh Clifford L & Crystal [D]+ ♠
YOU NAME IT..... 921-5557
2955 Finley Valeria J [D]+. 861-7854
Finley Lenora L..... 861-7854
2958 Damel Vera L [2] ♠. 924-6802
+WALRONA AVE INTERSECTS
3200 Richardson Georgia B [D]+ ♠ 921-7239
Richardson Willard L 921-7239
3204 Not Verified
3205 Peeples Judy H [D]+ ♠ 921-6272
Peeples Spanky..... 921-6272
3209 Manuel Isiah N & Teresa [D]+ ♠ 923-3551
3216 Johnson Eric R [D]+ ♠
3217 Allen Michelle L [D]+ ♠
Allen Curtis M
3220 Ladd Wade D [D]+ ♠ 921-5303
Ladd Carole A..... 921-5303
3221(W) White Houston..... 861-5019
3224 Chappelle Ezekiel E & Thelma [D]+ ♠ 921-8463
3225 Wade Robert L [6] ♠ 924-2717
3227-3228 Not Verified (2 Hses)
3232 Lowe Lawrence & Rosemary [D]+ ♠ 921-0277
3235 Allen Hertha L [D]+ ♠
Allen John L
3236 Adams James R & Linda [D]+ ♠
3239 Johnston Linda D [D]+ ♠
3241(W) Graham Darren..... 921-7636
3246 Simpson Vernal J [D]+ ♠ 861-0318
Simpson Annie R..... 861-0318
3248 Nichols Rosetta M [D]+ 923-5870
+INDIANA AVE INTERSECTS
3408 Davis Clarence [6] ♠
3418 Nave Onis B [D]+ ♠. 861-4466
Nave Gregory F..... 861-4466
+BALES AVE INTERSECTS
3510(W) Campbell Angela D
+ASKEW AVE INTERSECTS

· ZIP CODE 64128 CAR-RT C004
3600 Culp Devent [D]+ ♠.. 924-6594
Culp Willie C..... 924-6594
3601 Williams Donald [D]+ ♠ 924-0621
Williams Sharon J.... 924-0621
3602 Samuels Rogers & Dollie [D]+ ♠ 921-6404
Porchia G..... 923-8595
3603(W)
3604 Shannon Johnny J & Mary [3] 921-6983
3605 Allen Michael A [4] ♠
Allen Mary G
3607 Watson Mary M [D]+ ♠ 923-7313
3610(W) Miller Elberta..... 923-1696
3612 Whitmill Ernestine [D]+ ♠
Whitmill Damon M
+MONROE AVE INTERSECTS
3700 Zanders Alvin K [D]+ ♠ 921-9897
3701-3703 Not Verified (3 Hses)
3705 Hubbard Reuben D [D]+ 923-5485
3706(W) Preston Lilly 921-6188
3707 Madden Edward J Jr [D]+ ♠
3709 Not Verified
3710 Gurrola Rosa M [4]
Gurrola Humberto
Zambrano Silvia [6]
Zambrano Rubin
3711 Aitch Akers A [D]+ ♠ 861-3535
3715 Garlington Elmo Jr [D]+ ♠
Garlington Athlene
3721 Wade Ricardo K [2] ♠
+CLEVELAND AVE INTERSECTS
+MERSINGTON AVE INTERSECTS
+MYRTLE AVE INTERSECTS
+SPRUCE AVE CONTINUES
+WENZEL AVE ENDS
+KENSINGTON AVE INTERSECTS
+CYPRESS AVE CONTINUES

· ZIP CODE 64128 CAR-RT C005
4512(W) Bryson P 924-2263
+ELMWOOD AVE INTERSECTS
+DENVER AVE CONTINUES
+RAYTOWN RD INTERSECTS

· ZIP CODE 64128 CAR-RT C006
5211 Hughes Roy L Jr [D]+ ♠
5214(W) Averyhart Theodore
Averyhart Demetrice D
5220 Hower Roy D [D]+ 921-8720
Hower Deborah S.... 921-8720
5221(W) Irvin Jesse M
5224(W) Taylor H 923-8070

E 29TH ST

5225 Carter Beverly C [D]+ ♠
5226(W) Hancock Donald..... 921-2449
5228 Mowell John N & Beverly [D]+ ♠ 921-2951
5229 Wilson Carlisa Y [D]+ ♠ 861-0821
5230 Hopkins Ernest W Sr [4] ♠
5231(W) Franklin Lillie..... 921-8461
Franklin Eugene..... 921-8461
5232(W) Thomas C..... 923-8476
Thomas Keven J Sr. 923-8476
5233(W) Fields Teresa..... 921-5905
+VAN BRUNT BLVD INTERSECTS
5409 Barbour Jennifer E [5]
Barbour Sandra S
5410 Depetre Joseph M & Linda [D]+ ♠
5413-5418 Not Verified (4 Hses)
5431 Fulton Rinda L [4] ♠
Fulton Nicole L
5433(W) Clubb Charles..... 924-3392
5434 Fuentes Jesse C [D]+ ♠ 921-6543
Fuentes Timothy R... 921-6543
5435(W) Haug Janice L ♠
5436 Bedsworth Lloyd R & Alice [D]+ ♠..... 923-3197
5438 Not Verified
5445 GREENDALE BAPTIST CHURCH religious orgs 923-0594
+OAKLEY AVE INTERSECTS
5607 Rucker Virga E [D]+ ♠ 924-1719
5610 Cox Jerry W & Debra [6]
5612-5613 Not Verified (2 Hses)
5616 Wilson Kenneth L [D]+ ♠ 861-1654
5621 Not Verified
5626 Javier Benjamin C & Uele [D]+ ♠
5627 Corcoro Edgar A & Marilyn [D]+ ♠
5631 Dulin Patricia A [2] ♠
5632 Corcoro Edgar A [2]
Corcoro Evelyn T
5638 Not Verified
5639 Isaiah Victoria D [4]
Isaiah Althea M
5640 Not Verified
+TOPPING AVE INTERSECTS
+E 29TH TER BEGINS

· ZIP CODE 64129 CAR-RT C002
5853(W) Chappell Frederick L ♠
+WHITE AVE INTERSECTS
6906 DUTCH PAINTING & WALL COVERING pntng paper hangin 444-6999
Newman Clifford R [4] ♠
6907-6908 Not Verified (2 Hses)
7000 Carlill Catherine A [3] ♠
+CIRCLE DR INTERSECTS
7005 Davis Sandra L [8] ♠
+LISA LN INTERSECTS
+EWING AVE INTERSECTS
+WALLACE AVE CONTINUES
+BOOTH AVE INTERSECTS

· ZIP CODE 64129 CAR-RT R009
8804 Lee Kathleen M [D]+ ♠
Lee Sherri R
8824 Wilson Nan E [6] ♠. 461-5870
Wilson Nina E..... 461-5870
8828 Arnold Jerry L & Angelic [3] ♠
+ASHLAND RIDGE RD BEGINS
8900 Hayes Philip J & Margie [D]+ ♠
8904 Strohm Daryl R & Norma [D]+ ♠ 252-8053
8905 Alexander David E [D]+ ♠ 252-2850
Alexander Marci E.... 252-2850
8907 Morris Roger J [D]+ ♠ 254-2218
Morris Mardella M.... 254-2218
8911 Minzes J C [D]+ ♠ ... 254-9542
Minzes Wanda F..... 254-9542
8916 Ward Don R [D]+ ♠. 254-5482
8920 Carr Joan K [D]+ ♠. 254-1833
+HUNTER AVE INTERSECTS
+BLUE RIDGE BLVD INTERSECTS
BUSINESSES 8 HOUSEHOLDS 360

E 29TH ST S (INDEPENDENCE)- FROM 2852 S WESTPORT RD EAST

· ZIP CODE 64052 CAR-RT C002
9501 Whisman Marjorie L [D]+ ♠
Whisman Carl C
9502 Not Verified
9505 Bailey Terry W [8] ♠
Bailey Doris E
9508 Richards Dorothy F [D]+ ♠ 252-4874
Richards Douglas L.. 252-4874
9509 Ledsworth Ernest A [D]+ ♠ 461-0394
Ledsworth Ladora R. 461-0394
9513 Elliott Joan F [D]+ ♠ 254-2838
9516 Williams Howard R [5] ♠
Williams Ivy L
9517 Luttrell Mark H [5] ♠ 252-2783
Luttrell Ruthann K.... 252-2783
+COLLIN ST INTERSECTS

· ZIP CODE 64052 CAR-RT C021
9800 Bear Wayne L [D]+ ♠ 252-9603
Bear Dona J..... 252-9603
+S OVERTON AVE CONTINUES
9805(N) Buckler Amy..... 836-1766
Luther Lyndy [2] ♠... 836-1766
Luther Lynn D..... 836-1766
9807 Moore Floyd [D]+ ♠.. 254-6166
Moore Rhoda F..... 254-6166
9810 Peterson Douglas D [D]+ ♠ 461-0017
9811 Shockley Cleo R & Alpha [D]+ ♠ 252-5279
9818 Kauble Gloria M [D]+ ♠ 836-4767
Landry Barbara J [4] ♠
+S HAWTHORNE AVE INTERSECTS

E 29TH ST S (I)

· ZIP CODE 64052 CAR-RT C025
10600 Bozarth Russell N & June [D]+ ♠..... 252-3430
+S RALSTON AVE CONTINUES
10604 Winters Jewell B [D]+ ♠ 252-6188
Winters Steven J..... 252-6188
10608 Etter Robert W [D]+ ♠ 252-9365
Etter Virginia A..... 252-9365
10612 Finley Russell C & Burie [5] ♠..... 461-2307
10616 Jones Rodney W [2] ♠ 836-2979
Jones Michelle S..... 836-2979
10620 COVERT & ASSOCIATES MORTGAGE loan brokers 836-3353
10700 Petterson Timothy J [6] ♠ 833-0947
Petterson Kimberly G 833-0947
+S HEDGES AVE INTERSECTS
10704 Carroll Timothy C [D]+ ♠
Marriott Kevin S [3].. 254-5237
10708 Green Antoinette B [5] ♠
Green William D
10712(N) Riley Donald R ♠ 356-5208
10716(N) Newlon Elsa K
+S NORTHERN BLVD INTERSECTS
+S STERLING AVE CONTINUES
+ENGLEWOOD TER INTERSECTS

· ZIP CODE 64052 CAR-RT C024
11230 Davis Russell E & Deborah [D]+ ♠
11240 Winscott John L [D]+ ♠ 836-2755
+S CLAREMONT AVE INTERSECTS
11300(N) Postle Mark..... 254-8320
1W(N) Armbruster Jerry
1 Not Verified
2E(N) Jessick Constance S
3-E(W) Franklin Brandi M
3-E Franklin Bruce
4E Not Verified
11301 Harrison William F [D]+ ♠ 833-0527
11320 Not Verified
11322 Manus Janet L [D]+ ♠ 252-1874
Manus Jeremy C..... 252-1874
+S VERMONT AVE INTERSECTS

· ZIP CODE 64055 CAR-RT C034
16001(N) Axtell Scott..... 478-8579
(N) Betts Christopher .. 350-7522
(N) Covell M M..... 478-8156
(N) Roberts Alden D & Millisa 478-2182
(N) Sherwood John V & Debra 373-6761
Thomas Rebecca J [2] 373-0337
Thomas Jane..... 373-0337
(N) Wielicki Patricia R. 478-7451
321-3201 Not Verified (2 Apts)
3203 Jones Brandon [4] 350-1263
3203 Jones Tiffany L 350-1263
3204 Not Verified
3206 Kiefer Michael L [2]
3206 Kiefer Daphne I
3207 Gingell Maurice E [5]
3208(W) White Herbert H 254-8653
3208 White Elizabeth C 254-8653
3209(N) Greble Damian F
3211 Harris Lee & Ila [D]+ ♠ 478-6781
3212(N) Duncan Krissy M
3213(N) Hensley Criss A 478-6187
3214 Golfinopoulos Dimitri C [2] ♠ 478-8864
3214 Golfinopoulos Defenbaugh D . 478-8864
3215 Not Verified
3216 Milligan Demetria L [2] ♠
16009(N) Clinkschles Sherard 478-3435
(N) Cruver B..... 373-8719
(N) Geise Curtis..... 478-0472
(N) Gillerman Jackie.... 350-8029
(N) Herrell H B..... 350-7626
(N) Kent Kevin..... 478-4761
(N) Lauber Heidi..... 373-6585
(N) Moen Jason J..... 478-4535
(N) Niewoehner John .. 478-8642
(N) Perez Ken..... 478-4798
(N) Reynolds Jim..... 350-3407
3301 Federici Fay A [7] 478-8674
3302 Not Verified
3303 Lapietra Frank R & Betty [2] ♠
3304 Jordan Harold T [D]+ ♠ 373-1385
3305(W) Wilson Melinda R
3305 Wilson Scott L
3307 Not Verified
3308 Green Jeffery A [2]
3309-3314 Not Verified (4 Apts)
3317(W) Everett Angela L 478-9093
3318 Lang Donald G [5] 373-5721
3320 Katosh Vicky J [2] 350-3776
16101(N) Porter Kimberly D 350-3220
(N) Thomas Robert M. 350-2475

E 30TH TER S
+COCHISE DR ENDS
18613 Large Thomas W & Audrey
Ⓝ Vandyke Audrey E
18700 Sandage Jacqueline C 795-8397
Sandage Charles E Jr 795-8397
18701 Pittman Kenneth C 795-8266
Pittman Patricia J 795-8266
18704 Bott Dane N & Kimberly 795-8338
18705 Redman Martin W 795-7057
Redman Joene L 795-7057
18708 Stanley William J 795-0732
Stanley Karen A 795-0732
18709 Boatright Murphy D 795-8647
Boatright Margaret A 795-8647
18713 Welch Dennis 795-7744
Welch Julia A 795-7744
+S SEMINOLE DR ENDS
18800 Gatrost Archie F & Susan 795-8294
18801 Trout Timothy N & Jadonna 795-1653
18805 Kisslinger Susan A
18809 Snyder Helen D 795-7474
Snyder Darlene 795-7474
+GATEWAY DR INTERSECTS
18900 Day Joseph D 795-8265
Day Barbara M 795-8265
18901 Clow Sandra L 795-8758
Clow William L 795-8758
18905 Moss Edgar M 795-8296
Moss Darma R 795-8296
+HANTHORNE DR ENDS
18909 Wooldridge David W 795-8636
Wooldridge Kelly S 795-8636
+TEPEE AVE ENDS
19001 Keith Patrick S
Keith Debra S
19005 Gross Janet L
Gross Meredith A
19008 Stoner Larry D 795-7943
Stoner Connie K 795-7943
19009 Roberge Garry R & Dawn
19013 Allison Jodean L
Ⓝ Rao Alisa 795-8357
19017 Witthar Joseph E 795-0553
Witthar Mary E 795-0553
+IVA DR BEGINS
+S JACKSON DR INTERSECTS
19100 Champion Kristi D
19101Ⓝ Sellars Alisha M
19104Ⓝ Sell Gary 795-8980
19105 Pycior Ronald L
Pycior Janette M
19108 Bruner Jerry D & Vickie 795-8384
19109 Not Verified
19112 Baker Ryan M 795-0382
Baker Corey 795-0382
19113 Moriconi David L 795-9192
19116 Stine Ricky G 795-8301
Stine Dorothy D 795-8301
19117 Parker Judy K 795-1228
Parker Kenneth L 795-1228
+BRYN MAWR DR CONTINUES

· ZIP CODE 64057 CAR-RT C003
19204 Christian Leann K 795-0872
Christian Karla L 795-0872
19205 Doty Richard E 229-1883
Doty Jennifer S 229-1883
19208 Hill Robert A 795-6167
Hill Claudia P 795-6167
19209 Lindley William R 795-8846
Lindley Bonnie M 795-8846
19212 Steger Douglas W & Angela 795-8206
19213 Storr Randy B 795-8639
Storr Jill M 795-8639
19216 Bailey Lee M & Gladys 795-0312
19217-19220 Not Verified (2 Hses)
19221 Blackerby John M 795-7361
Blackerby Nancy L 795-7361
+ELMIRA AVE ENDS
+ELMIRA CT BEGINS
BUSINESSES 2 HOUSEHOLDS 120

E 30TH STREET CT S
(INDEPENDENCE)-

· ZIP CODE 64057 CAR-RT C006
18201Ⓝ Steffen Douglas W 795-7163
18204 McCullough Arthur F
McCullough Jo M
18205 Keeth Lester L
Keeth Glynda I
18209 Schmoeger Vincent W 795-7193
Schmoeger Julie A 795-7193
18300 McComas James H 795-8735
McComas Jorlene A 795-8735
18303 Baker Douglas L
Baker Lynne B
PINE FOREST CHRISTMAS TREES misc rtl strs 795-1915

E 30TH STREET CT S (I)
18304 Nichols Cecil F & Deanne 795-0825
18307 Kelley Wesley M 795-1068
Kelley Vicki L 795-1068
18308 Not Verified
18311 Keck Jeremy W
Keck Linda S
Ⓝ McComas Jamie L 795-9147
McComas Richard F 795-9147
18312 Davenport Donald G 795-1670
Davenport Julie E 795-1670
18315Ⓝ Kramer Dennis E 795-7574
18316 Kelsay Donald G 795-8503
Kelsay Joyce S 795-8503
BUSINESSES 1 HOUSEHOLDS 14

E 30TH TERRACE CT S
(INDEPENDENCE)-FROM 2947 VIKING DR SOUTHEAST

· ZIP CODE 64057 CAR-RT C009
17805 Dragosh Joseph F
Dragosh Dorothy S
17809Ⓝ Baca Fernando B
Baca Mary Lou

· ZIP CODE 64057 CAR-RT C006
18000 Wheaton David J
Wheaton Shella S 795-8616
18001 Fisher William I
Fisher Victoria L 795-7370
18004 Harlow James C
Harlow Sharon A 795-1331
18005 Bauer Michael R
Bauer Rhonda L 795-7534
18009 McMurray William G & Joyce
18010 Dinsmore Jerry L
Dinsmore Alberta C 795-1323
18013 Birks Richard D
Birks Lori A 795-6533
18100 Vreeland Charles E
Vreeland Nancy M 795-8964
18101Ⓝ Ring Harvey L 795-6816
Ring Connie S 795-6816
18104 Casa Angelo J
Casa Mary J 795-1066
18205 Reimann Juanita B
Monnig Orville E 795-0254
Monnig Martha M 795-0254
18209 Thomas Charles D
Thomas Allison R 795-0636
18212 James Judith C 795-0435
18213 Raveill Michael W &
Elizabeth 795-7140
18216 Floyd Gary M 795-0702
Floyd Donna S 795-0702
18217 Woods Aaron N & Kelly 795-1204
HOUSEHOLDS 19

SW 31ST CT (BLUE SPRINGS)-FROM 3093 SW MCDANIELS AVE

· ZIP CODE 64015 CAR-RT C018
700 Mayhugh Barbara A
701 Walter Kevin S 220-1020
704 Brinkmeyer Jeffery H 229-0620
Brinkmeyer Susan L 229-0620
705 Caldrone Joseph M
Caldrone Cheryl L
708 Ell Barbara A 228-3874
709 Welch Iris L
HOUSEHOLDS 6

E 31ST ST (KANSAS CITY)-FROM 3099 MAIN ST EAST
+W 31ST ST BEGINS
+MAIN ST BEGINS

· ZIP CODE 64108 CAR-RT C039
6Ⓝ Hursig Charles A
Meditz John A
PREFERRED WAY TRANSPORTATION courier svc 531-0888
8 KIERRAS UNIQUE STYLES womens clothng strs 531-4991
15Ⓝ Lamsdown Jason E
+BALTIMORE AVE ENDS
+WALNUT ST ENDS
105 ADVANCED DESIGN CONSTRUCTION sngl-fam hsng cnstr 741-5311
113 Not Verified
115 STRAHM PRINTING commrcl prtng lith 756-2733
125 K C P T-TV tv broadcastg stns 756-3580
125 Not Verified
+GRAND AVE ENDS
+WYANDOTTE ST ENDS
208Ⓝ Norman Debora L 753-0736
Norman Victor L 753-0736
+GRAND AVE BEGINS
214 Hochard Clarence J
Hochard Sharon A
Ⓝ Roberts Steven C
Williams Sharon A 753-1459
223 A Not Verified

E 31ST ST (K C)
225 Tayborn Chinitta K
227Ⓝ Miller Michelle D 960-1436
1-A Not Verified (2 Apts)
+MCGEE ST ENDS
+WYANDOTTE ST BEGINS
+CENTRAL ST BEGINS
300 Not Verified
+W 31ST ST INTERSECTS
+WYANDOTTE ST BEGINS
+CENTRAL ST BEGINS
301 Not Verified
+MCGEE ST BEGINS
312 RYAN'S AUTO SERVICE auto rpr 931-5422
316 LAST WORD drct ml advrtsg svc 931-3083
325 2 AMERICAN LITHOGRAPHERS commrcl prtng lith 561-5443
336Ⓝ Martin Ernest E
+OAK ST ENDS
+BROADWAY ST BEGINS
400 BORA MANAGEMENT GROUP mgmt cnsltng svcs 753-5990
VELVET DOG THE eating places 753-9990
401 R TS RESTAURANT eating places 561-0266
ROBERT SALSMAN CATERING eating places 561-0761
Salsman Robert T
408 F K C busn svcs 561-8300
412 KANSAS CITY UPHOLSTERY reuphlstry furn rpr 753-4003
418Ⓝ Godfrey Michael L
Godfrey Shelley J
419 COLONIAL UPHOLSTERING CO reuphlstry furn rpr 531-3737
+GILLHAM RD ENDS
+GILLHAM PLZ BEGINS
+PENNSYLVANIA AVE BEGINS
505 Not Verified
514 BOOKBINDING SERVICE bkbinding rltd wor 931-0119
Tatum Elijah L Jr
518Ⓝ Abraham Gregory E
526 Not Verified
532Ⓝ Owens Gloria A
+CHERRY ST ENDS
+GILLHAM RD BEGINS
+KARNES BLVD BEGINS
+GILLHAM RD BEGINS

· ZIP CODE 64109 CAR-RT C010
601 ED'S FLORIST florists 931-1711
604 Not Verified
+HOLMES ST INTERSECTS
708 Not Verified
715 WHEELS & DEALS U CARS & CYCLES used car dealers 931-6529
+CHARLOTTE ST INTERSECTS
+SUMMIT ST CONTINUES
+KARNES BLVD ENDS
+SW TRAFFICWAY BEGINS
+W COLEMAN RD BEGINS
810 Dorris Vilaipan
814 Not Verified
817 Gay Timothy D
Gay Helen N
818 CYNTHIA'S BEAUTY SHOP beauty shops 753-3778
819 KOPEC DINETTE MANUFACTURING COMPANY furniture 561-1300
820 Kawakami Paul K
Kawakami Kitty
+CAMPBELL ST INTERSECTS
901 KEY LIGHTING elec appratus equip 531-2544
908 Not Verified
+KARNES BLVD BEGINS
911 Not Verified
912Ⓝ Graettinger Marlys A 753-2677
Lee Susan M
Lee Melissa K
1 Not Verified
+HARRISON ST INTERSECTS
+TROOST AVE INTERSECTS
+JARBOE ST ENDS

· ZIP CODE 64109 CAR-RT C025
1105 BROSIS CONSTRUCTION sngl-fam hsng cnstr 531-1136
FRAZIER ENTERPRIZES passenger car rntl 531-5585
+FOREST AVE INTERSECTS
+MERCIER ST ENDS
+TRACY AVE INTERSECTS
1301 PICKENS DELIVERY & PALLET SERVICES wood pallets skids 753-3042
+TERRACE ST ENDS
+PASEO BLVD ENDS
+FAIRMOUNT AVE ENDS
+TERRACE ST BEGINS
+FLORA AVE INTERSECTS
+RAILROAD CROSSES
+WAYNE AVE INTERSECTS

· ZIP CODE 64109 CAR-RT C012
1601 GRADY'S EXCEL CLEANERS grmt prsng clnr 921-7070
1616 Not Verified
1618 CARR CONSTRUCTION COMPANY spcl trd cntrs 924-3392
1657Ⓝ Bridge Dale H
+ROANOKE RD ENDS
+HIGHLAND AVE INTERSECTS
1700 ART'S WESTPORT TRANSMISSIONS used car dealers 861-1131
1707Ⓝ Guerra Joy 671-8415
1709 FIFTY MINUTS CLEANERS drycing plt 924-9515
DRY CLEANING MACHINERY svc estblshmnt eqpt 923-2390
UNION HILL TOWING auto svcs 931-9077
1717Ⓝ Elevier Keeli 671-7983
1721 M & M BAKERY & DELI retail bakeries 924-9172

E 31ST ST
Williams Saundra L
1728 AUTOMOBILE RECOVERY BUREAU busn svcs 923-6030
GREAT AMERICAN ACCEPTANCE CO short-term bus crdt 923-7707
1738 H & H MARKET grocery stores 921-9470
+BELL ST BEGINS
1750Ⓝ Coberly Sharon A 941-3344
+WOODLAND AVE INTERSECTS
+SOUTHWEST BLVD ENDS
1801Ⓝ Kirkpatrick Leon 382-4652
1838Ⓝ Callahan E 677-0692
1849Ⓝ Howell P K 671-8192
+MICHIGAN AVE INTERSECTS
+EUCLID AVE INTERSECTS
+GARFIELD AVE INTERSECTS

· ZIP CODE 64109 CAR-RT C016
2119 TIRE REPAIR tires & tubes 924-9802
2123 Not Verified
2125 Foster Kathy M 921-2397
Foster John R 921-2397
FOSTER JR BARBER & BEAUTY SHOP barber shops 921-0017
A Not Verified
+BROOKLYN AVE INTERSECTS
+PARK AVE INTERSECTS
+OLIVE ST INTERSECTS
+WABASH AVE INTERSECTS
+PROSPECT AVE INTERSECTS

· ZIP CODE 64128 CAR-RT C001
2625 Turner Randall J
+MONTGALL AVE INTERSECTS
2701 RODGERS SAMUEL U COMMUNITY HEALTH hspl spty ex psytrc 861-7070
2713 SMITH ALVIN R podtrst 924-6533
+CHESTNUT AVE INTERSECTS
+BENTON BLVD INTERSECTS
2910Ⓝ Duncan G 861-0298
+AGNES AVE INTERSECTS
3001Ⓝ Bradford M C 921-4791
3005 Boyd Robert S & Marie
3011 Burbanks Leona N 923-9501
3013 Reynolds Eric M
Reynolds Donzwell H
3018 STUDIO 31 svc estblshmnt eqpt 921-8557
3019 Not Verified
3020 Duncan George D
Duncan Nayisha T 924-0571
3021 Henderson Herman C & Elnora 921-3033
3035 Hopkins Pearlie M 921-6623
Hopkins Carlos M 921-6623
3040 Dawson Nelson
3043 Clark James W 923-3703
Clark Wilbert 923-3703
3045 Wheat Mae B 923-6420
+BELLEFONTAINE AVE INTERSECTS
3100 PALESTINE OUTREACH CENTER indvdl family svcs 923-9212
3121 Not Verified
+WALROND AVE INTERSECTS
3200 SCOTT'S AUTO SALES auto rpr 861-6681
3201 Wilson Thurman E & Brenda 924-4048
3205-3207 Not Verified (2 Hses)
3208 Harrison Florence L 921-6825
3209 Brashears Harold H 921-8964
Brashears Paulean 921-8964
Ⓝ Freeman Earl A & Maggie 923-2450
3210Ⓝ McAllister Amazair 861-4978
3212Ⓝ McAllister J 924-5803
3214Ⓝ Williams Maury 923-8174
3216 Ford Ernest E & Jo
3218 GUMBEL ELTON J OPTOMETRIST 921-6310
3220 Fields Gregory A & Dorri 921-9493
+COLLEGE AVE INTERSECTS
+INDIANA AVE INTERSECTS

· ZIP CODE 64128 CAR-RT C003
3402 SHIRLEY'S PLACE eating places 861-7400
3408 McAllister Amazair S Jr 924-5803
McAllister Jermaine 924-5803
10 STANDARD EXTERMINATING pest cntrl 924-8040
3410 Not Verified
+BALES AVE INTERSECTS
3500 D W AUTOMOTIVE pnt & body rpr 861-2772
+ASKEW AVE INTERSECTS
+MONROE AVE INTERSECTS
3704 Ward Jessie L
3720 CHINA KITCHEN eating places 861-8880
+CLEVELAND AVE INTERSECTS

· ZIP CODE 64128 CAR-RT C004
3806 B & W REPAIR SERVICE elec rpr 921-8171
3814 SERVICE OIL gas stations 924-2227
+MERSINGTON AVE INTERSECTS
3905 Not Verified
3909 Ellington Wilma H
Ellington Michael E
+MYRTLE AVE INTERSECTS
4010 LARRYS BODY SHOP pnt & body rpr 861-1900
4019Ⓝ Munoz Diego
WALL WOODYS grocery stores 923-6588

E 31ST ST
4101 WHITLEY AUTOMOTIVES auto svcs 923-5299
+JACKSON AVE INTERSECTS
4200 MILLER'S BARBER & BEAUTY SHOP barber shops 921-3992
4201 Vargas Lee
Vargas Raymond
VARGAS BODY SHOP pnt & body rpr 923-8499
4210 Not Verified
4300 SAINT MARK MISSIONARY BAPTIST CHURCH religious orgs 861-8477
4301Ⓝ Sipho Maxine 861-7567
4305 Not Verified
4310 RICK'S AUTO OUTLET used car dealers 921-2345
4313 Bailey Carl W Sr
4315 Coleman Ervin 923-0578
+KENSINGTON AVE INTERSECTS

· ZIP CODE 64128 CAR-RT C005
4417 Knight Gloria D
Knight Kristine M 923-5924
+CYPRESS AVE INTERSECTS
4500 BLUE VALLEY MISSIONARY religious orgs 921-6022
+ELMWOOD AVE INTERSECTS
4608Ⓝ Luis Enriquez 921-1844
4610-4618 Not Verified (7 Hses)
+LISTER AVE INTERSECTS
4806 Carver James W & Randie
Raleigh Heather
4809 Shelton Essie
Shelton Renauld L Jr
4817 Not Verified
+CHELSEA AVE INTERSECTS

· ZIP CODE 64128 CAR-RT C011
4901 FISHER AUTO ELECTRIC REPAIR auto rpr 861-5527
4904 Williams Diane 861-2647
4905 Not Verified
4906 Newson Elaine M
Newson Leonard D 924-3179
4910 Brown Charles
923-7203
4912 Gray Johnny L
4914 Duley Cornell E Sr
4915 Not Verified
4917Ⓝ Gonzalez Julian 923-5122
4919 Henry Rufus E
924-5538
+POPLAR AVE INTERSECTS
4920 COMMAND PROGRAM BAPTIST CHURCH religious orgs 921-7016
4920 Not Verified
4931Ⓝ Humphrey Nadeja D
+YORK ST ENDS
+E LINWOOD WEST BLVD BEGINS
4954 AUTO STOP SHOPPE auto home sppl str 923-7766
+BRIGHTON AVE INTERSECTS
+E LINWOOD BLVD INTERSECTS
+E LINWOOD DR BEGINS
5117 TRANSPORTATION DEPARTMENT OF hwy str constr 889-3350
Ⓦ Walker Patrick D
+VAN BRUNT BLVD INTERSECTS
+VAN BRUNT BLVD INTERSECTS
+HARDESTY DR BEGINS
+STADIUM DR ENDS
5416Ⓝ Dinardo M 471-5139
+DRURY AVE INTERSECTS
5508 PORTERS AUTO GLASS mtr vhcl spls prts 861-2717
5510 ALARM CENTRAL elec appratus equip 922-3200
Ⓝ Rost Mark
SONITROL OF KANSAS CITY security sys svcs 346-4800
+OAKLEY AVE INTERSECTS
5601 ENGINEERED POLYMERS COMPANY plstcs products 921-7900
P & M MACHINE SHOP & MANUFACTURING indus mach 924-0092
5606-5630 Not Verified (2 Hses)
5631 THOMPSON TIM used car dealers 861-8550
5644Ⓝ Mims Cornelia A 923-5126
5646½ Manning Bert B
+TOPPING AVE INTERSECTS

· ZIP CODE 64129 CAR-RT C002
5800 Obannon Leslie
5804-5806 Not Verified (2 Hses)
5809 Sevart James A Sr
Sevart Cecilia A 923-0548
5810 Mina Harry T
5816 White Virginia I
861-8648
White Vanessa R 861-8648
5904 Not Verified
+BELLAIRE AVE INTERSECTS
6006 Lakdawala Bharat A
Lakdawala Geetaben B
Ⓝ Sharma Jayshree 861-3172
6086 Not Verified
+WHITE AVE INTERSECTS
7008 Not Verified
+BALDWIN AVE ENDS
+MARSH AVE CONTINUES
+DONNELLY AVE INTERSECTS
+WALLACE AVE INTERSECTS

· ZIP CODE 64129 CAR-RT R009
8333 Enloe Ginger E
924-4114
Enloe Billy J 924-4114
ENLOE BILL spcl trd cntrs 861-6937
+BOOTH AVE INTERSECTS
8500 Lackey Jerry L & Linda
833-0293
8600 Howell William E
833-8870
8619 Arismendi Elizabeth R

MONTGALL AVE 2000

SW MONROE ST (L S)
+SW 2ND ST INTERSECTS
HOUSEHOLDS 24

MONTANA RIDGE DR (GRAIN VALLEY)-

· ZIP CODE 64029 CAR-RT R025

416 Ⓝ Hendrix Jamie R
Ⓝ Smith David D 847-1219
417 Graves Mary E
Graves Randy A
418 Not Verified
420 Bunfill Michelle A
..... 847-7176
421 Bryant Robert P
422 Dubin Teresa C
..... 847-7765
Dubin Sam J..... 847-7765
423 Wisniewski Connie S
Wisniewski Richard A
424 Coleman Barry W
425 Ⓝ McCarty John A
McCarty Beth A
500 Ⓝ Adams Rebecca S
..... 847-0060
Adams Duane L..... 847-0060
501 Wade William J 847-3501
Wade Pamela J..... 847-3501
507 Neal Edward V 847-9931
Neal Kathy A..... 847-9931
508 Hanson Wesley M
..... 847-7118
Hanson Deborah H.. 847-7118
509 McArthur Bryan D
McArthur Jana L
510 Farlin Matthew E
..... 847-7167
Farlin Gina M..... 847-7167
511 Ⓝ Ash Michael..... 847-7669
513 Qualls Jackie D 847-7957
Qualls Lisa J..... 847-7957
514 Kennon Marvin D Jr
Kennon Catherine D
515 McKay Steven D & Julie
..... 847-7146
516 Ⓝ Hitterdal Mark R..... 847-5725
Hitterdal Julia A..... 847-5725
517 Garate Robert R

· ZIP CODE 64029 CAR-RT R005
R RAY STUDIOS
PHOTOGRAPHY photo
stdios prtrt 847-6422

· ZIP CODE 64029 CAR-RT R025
518-519 Not Verified (2 Hses)
602 Ⓝ Sheets Dana 443-2380
604 Bronson Jeffery R & Penny
..... 847-6162
605 Martin Corey H 847-7363
Martin Lola M..... 847-7363
606 Scharfenkamp Derrick W
..... 847-7788
Scharfenkamp Teresa R
..... 847-7788

· ZIP CODE 64029 CAR-RT R005
SCHARFENKAMP PAINTING
pntng paper hangin
..... 847-7788

· ZIP CODE 64029 CAR-RT R025
607 Cobb Robert W 847-7385
Cobb James A..... 847-7385
609 Christianson Timothy J
..... 847-7379
Christianson Sharon S
..... 847-7379
610 Ⓝ Guy Arthur L
Guy Tanja R
Ⓚ Kubis Kristian R
..... 847-5811
Kubis Tanja R..... 847-5811
611 Johnson Michael S
612 Cummings Timothy S
Cummings Catherine L
613 Swatzell Mark E
Swatzell Rae L
614 McGinnis Larry A
McGinnis Sandra J
615 Neely Charles L 847-7394
Neely Brenda S..... 847-7394
Ray Rebecca A
617 Wiemann Michael R & Kelly
701 Ⓝ Squiers Gary A..... 847-7243

· ZIP CODE 64029 CAR-RT R005
702 BLUE VIEW BEAUTY SALON
beauty shops..... 847-6912

· ZIP CODE 64029 CAR-RT R025
Durrell James E
..... 847-6912
Durrell Lue A..... 847-6912
705 Gunderson Troy D
..... 847-5806
Gunderson Lisa J..... 847-5806
706 Davis Michael M
..... 847-5748
Davis Lynn K..... 847-5748
709 Thompson Michael L
..... 847-6631
Thompson Mitzi..... 847-6631
710 Hall Jennifer H 847-5456
Reid Leslie B
Reid Linda L
713 Chase Libby J
Chase Duane C Sr

· ZIP CODE 64029 CAR-RT R005
800 Ⓝ Thompson Raymond L
..... 847-6520

· ZIP CODE 64029 CAR-RT R025
801 Bridges Geoffery K &
Cassandra 847-0081
804 Ⓝ Graham Kenneth G & Lisa
..... 847-7375
805 Ⓝ Lux Louis F
Lux Naomi R
808 Browning Ricky L
Browning Susan A
809 Ⓝ Juergensen J E & Lisa
..... 847-5495

MONTANA RIDGE DR (G V)
813 Foster Jerry G & Georgann
..... 847-7355
816 Steinbeck Mark A
..... 847-5130
Steinbeck Cindy J 847-5130
817 Not Verified
820 Bartel Linda S 847-5546
821 Kildea Jeffrey D & Karla
822 Ⓝ Bixenman Jessica 443-2512
Ⓝ Parks Barry E..... 847-7675
Parks Bixenman J.... 847-7675
Ⓝ Vaughn Rebekah R
901 Not Verified
902 Ⓝ Bowlin Sherri L
BUSINESSES 3 HOUSEHOLDS 63

MONTCLAIR ST (INDEPENDENCE)-FROM 14601 E 43RD ST S

· ZIP CODE 64055 CAR-RT C014

4300 Potter Sandra J
4304 Schlueter Larry L
..... 373-7593
Schlueter Joann A.... 373-7593
4308 Ferree Warren C
..... 373-0662
Ferree Patricia A..... 373-0662
4312 Ⓝ Stein John C & Anne
..... 373-7790
4316 Meeks Loren A
..... 373-7886
Meeks Kathy J..... 373-7886
4320 Pietrak Angella N
+E 43RD TER S BEGINS
+E 44TH ST S INTERSECTS
HOUSEHOLDS 6

MONTCREW ST (KANSAS CITY)-FROM 10937 GLEN ARBOR RD WEST

· ZIP CODE 64114 CAR-RT C035

600 Rupp Lawrence J
..... 942-8779
Rupp Angela M..... 942-8779
606 Brown Doris P 942-7715
607 Winitz Jennifer D
..... 942-9796
Winitz Flora S..... 942-9796
610 Isom Alan E 941-9379
Isom Kelly L..... 941-9379
611 Shoger Raymond M
..... 942-0104
Shoger Mabel A..... 942-0104
700 Mosby Joseph W & Mary
..... 942-6507
703 LAW OFFICE OF BRETT SCHRO legal svcs.... 942-4436
Schroeder Brett
Schroeder Robert B
706 Ward Donald C
Ward Nadine L
707 Johnson Joseph E
711 Crews Marilyn L
..... 942-0296
712 Frank Janice C
..... 942-0123
BUSINESSES 1 HOUSEHOLDS 11

SE MONTEREY DR (LEES SUMMIT)-

· ZIP CODE 64081 CAR-RT C027

1100 Butler Christopher R
..... 246-5379
Butler Michelle D..... 246-5379
1104 Swager Mark S & Terry
..... 246-4296
1108 Cravy Kimberly J
..... 524-3464
Cravy Richard L..... 524-3464
1112 Ⓝ Johnson Chad..... 554-0344
1116 Storey Mark A 246-9016
Storey Shelly L..... 246-9016
1120 Ⓝ Pagnotta Joseph W
..... 246-7266
Pagnotta Katherine M
..... 246-7266
HOUSEHOLDS 6

MONTGALL AVE (KANSAS CITY)-FROM 2731 LEXINGTON AVE SOUTH

· ZIP CODE 64124 CAR-RT C002

309 Ⓝ Harrison Cleophus D
..... 920-7367
311 Russey John R 231-9054
313 Ⓝ Dang Minh V
Dang Chau M
+SMART AVE INTERSECTS
403 Law Charles W 231-4663
Law Veronica V..... 231-4663
404 Abbott Linda K
405 Jakofcich Joseph F & Lucia
..... 483-9434
408 Parker Lloyd C
..... 483-1607
412½-414 Not Verified (2 Hses)
415 Elkins William L
..... 241-7456
Elkins Sandra J..... 241-7456
416 Kennedy Catherine R
417 Not Verified
419 Foster Lyle
Parker Deidre Y
Parker Jamar D
424 Covan Milena 231-2041
Covan John..... 231-2041
425 Not Verified
+ELMA ST ENDS
427 Not Verified
429 Ⓝ Agrusa Jacqueline S 483-2873
431 Genova James & Ida
..... 231-8954
432 1 Not Verified
435 Not Verified
437 Inzerillo Kenneth L
..... 241-2509
Inzerillo Thelma..... 241-2509

MONTGALL AVE (K C)
439 Treese David S & Melissa
441 Palos Alicia
442 Ravasini Joseph A & Anna
..... 241-1859
443 Epple Deborah D
444 Ⓝ Parvin Tishina 920-5343
446 Sciara Vincent L
..... 231-4775
Sciara Catherine..... 231-4775
447 Ⓝ Brown B..... 483-9393
450 Anderson Catherine J
..... 920-5474
Anderson Zachary C 920-5474
Stockdall Cecil C
456 Inman Walter G
..... 241-8211
Inman Nancy M..... 241-8211
458 Not Verified
507 Ⓝ Nguyen Hong T
Nguyen Linda M
508 Sullwald Eunice C
Sullwald Ernest E
509 Ⓝ Bascio Sarah..... 231-4885
510 Ⓝ Halana Farhan..... 231-0656
512 Parrish Elizabeth M
..... 231-2389
513 Ⓝ Lewis April K
Ⓝ Vogts E..... 241-9177
514 Not Verified
515 Noll Irene P
518 Kean Michael & Julia
..... 483-6826
519 Le Nhut M 483-4668
Le Hana H..... 483-4668
Lehanh Hong H
527 Orlando Angelo J
Orlando Mary M
529 Nastasi Tony & Josephine
..... 483-9532
+INDEPENDENCE AVE INTERSECTS
+E 12TH ST INTERSECTS

· ZIP CODE 64127 CAR-RT C002
1227 LARRY'S FIXTURES commrcl equip..... 483-2701
+E 13TH ST INTERSECTS
1341 Ⓝ Hoverder Hammer
US PLATING & SURFACE FINSHG plating polishing
..... 231-8834
+E 14TH ST INTERSECTS

· ZIP CODE 64127 CAR-RT C001
1406 Ⓝ Thanh Long
1409 MICRO FINISH & COATING indus mach..... 483-1740
1409 Not Verified
1411 Ⓝ Stueve V H 241-0644
+E TRUMAN RD INTERSECTS
+E 16TH ST INTERSECTS
+E 18TH ST INTERSECTS
+RAILROAD CROSSES

· ZIP CODE 64127 CAR-RT C023
1922 Not Verified
1936 Monroe Marcellous M
Monroe Jerrell L
2001-2002 Not Verified (2 Hses)
2010 2 Not Verified
2011 Ⓝ McIntyre Frank L
2012 Bellows Carnell Sr
2013 Miller Herman
..... 241-9052
2016 McKay Janice M
McKay Brigette
2019 Ⓝ Cox Shawna
Cox Jesse J
Ⓝ Sterling Mary S
2023 Ⓝ Penerman Robert... 241-6617
2024 Ⓝ McKay R..... 241-6183
2025 Not Verified
+E 21ST ST INTERSECTS
2101-2103 Not Verified (2 Hses)
2104 DELIVERENCE UNLIMITED OUTREACH religious orgs
..... 483-7515
2105 Harrison Harold & Val
2110 Chism Josephine O
Chism Marcell L
2112 Dozier Emma J
..... 483-9682
Dozier Leslie D..... 483-9682
2115 Thierry Matthew J III
Thierry Doris
2116 Not Verified
2118 McCollum Herbert E
McCollum Lois M
2123 Walker Sheila R
Walker Stacey A
2-3 Not Verified (2 Apts)
2125 Ⓝ Smith Zorah A 483-9917
2127 Not Verified
+E 22ND ST INTERSECTS
2206 Mitchell Angela L
2207 Beauchamp Eddie F &
Dorothy 231-8034
2210 Garth Vernon E & Wanda
2212 Carter Bertrice
Ⓝ Polk Lee A
Polk Lee R
2214 Not Verified
2215 Hammons Marlon 231-4920
2216 Oneal Florence F
Oneal Felix L
2217 Not Verified
2219 Allen Dwayne A
2223 Johnson Elaine J
Johnson Adrian J
+E 23RD ST INTERSECTS
2300 Ⓝ Brangley Langston
Ⓝ Davis Thomas..... 483-4637
2302 Davis Kenneth E 861-1384
2306 Gilreath Joe B
Gilreath Royce E
2312 Ellison Williams C
..... 231-2328
2313-2315 Not Verified (2 Hses)
2319 Larry Robert J & Winnie
..... 241-0363
2320 Elliott Joeann A
..... 241-0692
2323 Carter Robert L Sr & Stephanie 483-1370

MONTGALL AVE
2326 Kitchen Dyron T & Mickelyn
2327 Allen Roscoe & Marsha
..... 483-1793
2331 Banks Charles D & Zena
2332 Wormley Emma J
+E 24TH ST INTERSECTS
2405 Thomas Avery L
2407 Cameron Kenneth F
..... 231-8717
Cameron Isabelle F.. 231-8717
2408-2413 Not Verified (3 Hses)
2417 Ⓝ Clark Lucille..... 483-8654
2418 Not Verified
2419 Ⓝ Tinsley Angela..... 231-8284
2421 Ray Wanda L
Ray Urania J
2422-2430 Not Verified (3 Hses)
2434 Calderon Gwendolyn L
..... 241-6140
2436 Barbour Angelyn
2440 Ⓝ Williams Dion H..... 920-5846
Williams Dee..... 920-5846
2442 Hinds Leon T 241-7324
Hinds Olive M..... 241-7324
2444 Bluford Lucille H
..... 241-6053
2445 Not Verified
2449 Pittman Paul R
..... 231-0279
2453 Farnsworth Bennie C & Mary
2455 Ⓝ Jones Wilhelmina.... 241-6138
+E 25TH ST INTERSECTS
2506 Butler August M
..... 921-1097
Butler Lula M..... 921-1097
2507 Not Verified
2508 Scott Stephene L 861-2885
Scott Anitra L..... 861-2885
2509 Moore Arzealia M
Moore Curtis
2510 Not Verified
2511 Henderson Peggy S
2512 Not Verified
2517 Ⓝ Sample Sherilyn..... 923-4427
2518 Rand James P Jr
Rand Kim R
2519 Ⓝ Perkins Kim M 923-6597
Vaughn Lonnie A
Vaughn Larry A
2520 Not Verified
2521 Ⓝ Bailey J..... 923-4172
2522 Not Verified
2523 Ⓝ France Felicia 921-5745
2526 Hill Mary C
2529 White Angela C
White Dawn A
2543 Not Verified
+E 26TH ST INTERSECTS
2601 Harris Eugene & Mary
2603 Smith J A & Katherine
..... 921-6414
2605 Jones Joseph A Jr
2608 Cubit Camille R
..... 923-3174
Ⓝ Young K..... 921-1494
2609-2614 Not Verified (2 Hses)
2617 Ⓝ Jackson Walter 923-5146
2620 Tolliver Gregory T & Celia
2622 Brooks Gloria J
..... 861-3658
Brooks Darryl A Sr.. 861-3658
2624 Ⓝ Mays Catherine..... 921-1944
2625 Not Verified
2628 Owsley Sarah J
2629 Ⓝ Williams Denisha.... 861-3362
2631 Stovall Argie L
..... 921-2432
Stovall Willa M..... 921-2432
2635 Wright Anthony J
2636 Not Verified
2638 Robinson Ruth E
..... 923-5685
2639 Powell Elmer S Sr & Annie
2640 Ⓝ Hicks Joe T & Kriston
..... 924-2577
2643 Burris Marie A
Burris Corine
+E 27TH ST INTERSECTS

· ZIP CODE 64128 CAR-RT C001
3004 Not Verified
3006 Ⓝ Duley Sheila..... 861-6485
Duley Tynell E..... 861-6485
3007 Ⓝ Hamilton D..... 924-3710
3008 Not Verified
3009 Ⓝ Harrell Michael E.... 861-7445
3010 Richardson Barbara J
..... 924-3182
Richardson Willie L Sr
..... 924-3182
3011 Not Verified
3012 Ⓝ Jones Scherita F 861-4864
3014 Not Verified
3017 Langham Catherine D
A-B Not Verified (2 Apts)
3019 Ⓝ Greenwood Reahlen
..... 861-4288
Patterson Jacquelyn L
..... 923-3482
C Not Verified
3023 Ⓝ Lewis A T..... 923-0667
Richardson Alfred G
Richardson Vertinez D
2 Lewis Anthony
..... 923-5907
2 Lewis Ida L..... 923-5907
3027 Cavil Ronald L
..... 924-6027
Cavil Dorothy A 924-6027
3028 Murray Lindsay & Vera
..... 924-5778
Ⓝ Taylor Velma 861-1180
3 Not Verified
3029 Ⓝ Merritt Jamie M
Ⓝ Tate Lillie F..... 923-5409
B Hughes Phyllis K
..... 924-6147
3031 C Merritt Steven D & Beatrice

MONTGALL AVE
D Ⓝ Fisher Cuba L
3034 BETHLEHEM ANTIOCH BAPTIST religious orgs
..... 861-5052
+E 31ST ST INTERSECTS

· ZIP CODE 64128 CAR-RT C007
3115 Thomas Marven L
Thomas Norvell L..... 921-7996
3117 Not Verified
3119 Ⓝ Hampton Yvetta R
Ⓝ Hayes Marcella J Jr
Hayes Joe L
Ⓝ Reed Francine L
Reed Deleon II
3121 Not Verified
3123 Hardwick Robert W & Sybil
..... 924-0780
Kountz Bobbie L & Kristen
..... 921-3957
+E LINWOOD BLVD INTERSECTS
3211 Burch Ernestine H
..... 921-4273
3217 Not Verified
3220 Ⓝ Allen Thomas L..... 861-1186
Ⓝ Anderson Edmond.. 861-0822
Ⓝ Andrews Frankie L 923-7606
Ⓝ Boykin M P..... 921-5034
Ⓝ Brown James A 861-7125
Ⓝ Church Bernice 921-6595
Ⓝ Coleman Midelene. 861-6678
Ⓝ Depriest E P..... 921-6581
Ⓝ Dewberry G..... 921-1889
Ⓝ Eckford Rosie M... 923-0797
Ⓝ Gardner Macie B.. 924-0640
Ⓝ Garner Verlee 921-8030
Ⓝ Gibson M L..... 861-6305
Ⓝ Gray Mary 923-3124
Ⓝ Gulley Clinton..... 861-7321
Ⓝ Harris Ermy T 923-3757
Harris Michael L..... 923-3757
Ⓝ Hughes David H.... 923-3090
Hughes Ida M..... 923-3090
Ⓝ Iverson Ruthie M .. 924-4709
Ⓝ Jackson O M..... 923-4004
Ⓝ Johnson Florene.... 861-2424
Johnson Mary..... 861-2424
Ⓝ Maxwell Donald L . 924-1894
Maxwell Willie L..... 924-1894
Ⓝ Miles Virgia E..... 921-7009
Ⓝ Moore Robbie..... 924-6777
Ⓝ Murphy Almeadie B
..... 923-8591
Ⓝ Newson Hazel 921-7462
Ⓝ Norton Mollie..... 861-7719
PALASTINE ESTATES real est agts'mgrs ... 921-6228
Ⓝ Palmer Jewell B.... 924-1660
Ⓝ Price D M..... 921-6342
Ⓝ Scruggs Frances... 924-3797
Ⓝ Southall Emzy..... 924-4698
Ⓝ Strong Carrie..... 924-4134
Ⓝ Sturges Finnetta W
..... 923-8496
Ⓝ Thomas Ada M 861-8876
Ⓝ Williams Melba 924-7155
Williams Jimmie A 924-7155
101 Ⓝ Webb Margaret W
116-118 Not Verified (2 Apts)
206 Ⓝ Thompson L..... 923-0595
206 Thompson Juanita P
..... 923-0595
215 Ⓝ Shirley Carol J
303 Ⓝ Hicks Rhetha ... 921-2516
305 Ⓝ Smart Flora
310 Ⓝ Buchanan Bessie L
..... 921-5498
311 Ⓝ Drummer Ceola B
312 Ⓝ J-Hughes Ida M
316 Not Verified
319 Ⓝ Raspberry Rufus
..... 923-4595
3223 Hardy Clifford E & Brenda
..... 923-1041
3229 Roby Frank 924-5195
3231 Taylor Olee & Barbara
..... 861-5963
+E 33RD ST INTERSECTS
3311 Watts Steve A
3317 Price Warnell D
3319 Blair Kristever
3321 Not Verified
3323 Ⓝ Curtis Brian..... 924-7082
3325 Grisby Esslean
Grisby Matt
3333 Weaver Gary A
Weaver Melvina T
3341 Morgan Clemieteen D
..... 921-0254
3343 Not Verified
3345 Johnson Melissa R
..... 924-2231
Johnson Mildred F.... 924-2231
3347 Not Verified
+E 34TH ST INTERSECTS
3401-3405 Not Verified (2 Hses)
3409 Allen Leigh A 921-0573
Allen Pearl J..... 921-0573
3411 Ridley Denzil
Ridley Earlene
3417 Boatwright Charles W
Boatwright Bobbie J
3421 Thompson Tony & Jennifer
3424 Not Verified
3426 Ⓝ Bush D L..... 924-1001
3429 Ⓝ Jackson Jammal
Oliver Diane M 861-4497
Oliver Sheree E..... 861-4497
3433 Johnson Lawrence E & Gladys 921-0809
3434 1 Not Verified
3437 Boykin Judy M
3439 Fountain Esther L 924-0646
3441 Ⓝ Robinson T..... 923-1464
3443 Boyd Percy L

OLIVE ST 2000

OLIVE ST
2916 Not Verified
2919 Johnson Milred [9]+ ♠
..... 921-2279
Johnson Rosalind L.. 921-2279
(N)Jones Bertha M 861-2128
MILDREDS LOOK BEAUTY
SALON beauty shops
..... 921-8945
2920 Thompkins Arletta J [9]+ ♠
2922 Handson Samuel C [9]+ ♠
2924 Not Verified
2926 Parker Wyatt [9]+ ♠. 923-8882
Parker Willola..... 923-8882
2930 Moss James R [9]+ ♠
..... 921-7724
Moss Pamela R..... 921-7724
2931(N)Tyson Gwendolyn R ♠
Woods Essence [2]
Woods Tiffany N
2932(N)Bronoton Cleatus V 861-4764
A Bronston Cleatus V [3]
2934 2(N)Collins Andrea D
2 Collins Michelle G
2937 West Richard D [5]
2939(N)Robinson Terry 921-7328
2940 2 Not Verified
+E 30TH ST INTERSECTS
3005 Robinson Maurice & Saundra
[9]+ ♠
3009-3010 Not Verified (2 Hses)
3015(N)Johnson M R 923-3889
3018 Walker Leonard O [9]+
Walker Maud L
3021 Not Verified
3023(N)Donelson Eligе..... 923-9485
3028 Not Verified
3031 Henry Waymond W [9]+ ♠
..... 923-8179
Henry Joseph M..... 923-8179
3038 Sanders Jim [9]+ ♠.. 923-6690
Sanders Donald R.... 923-6690
3041 Not Verified
+E 31ST ST INTERSECTS
· ZIP CODE 64109 CAR-RT C013
3102 Burgin James L [3]
(N)Edwards Maritуn ... 861-1513
3102 Not Verified
(N)Morris Judith R..... 924-1761
101(N)Smith Cassandra
..... 523-5853
102 Ford Shirley Y [4] ♠
103(N)Johnson-Lloyd Ronyta L
..... 923-2117
103(N)Simpson Alycia L
104 Burnell Lucille [4]
..... 923-3316
202-301 Not Verified (3 Apts)
302(N)Carter Ulric P.. 921-5313
302 Carter Tomi L... 921-5313
303 Pinick Troy L & Tracy [4]
304(N)Buchanan Toddrea R
..... 861-4638
304 Buchanan Locke 861-4638
3151 FREEDOM TEMPLE religious
orgs..... 361-3262
LINWOOD UNITED CHURCH
religious orgs ... 923-3213
MCCUE PARKER CENTER
indvdl family svcs
..... 924-0809
RELIGION LABOR COUNCIL
KANS CY religious orgs
..... 861-0073
+E LINWOOD BLVD INTERSECTS
3209(N)Gregory Rupert O.. 923-3209
(N)Williams Eddie M
Williams Charlene
3210 Moses Naomi A [9]+ ♠
..... 923-5117
Walker Marshall [9]+
3214(N)Astorga Barry..... 923-5436
(N)Hancock Michael E
..... 924-0077
(N)Newton Clarence... 861-7974
5-A3C Not Verified (2 Apts)
3215 Not Verified
3216 Scott Lula W [9]+ ♠. 921-0958
Scott Latrice T..... 921-0958
3217(N)Wyatt Wesley B..... 921-5632
2 Not Verified
3219(N)Boone Mary G..... 924-5124
Lampkin Clarence R [9]+ ♠
..... 921-5340
Lampkin Deidra A 921-5340
3221(N)Johnson Frank M... 924-0850
3222 Not Verified
3224 Lockridge Loretta [5] ♠
Lockridge Jerald L
3225(N)Funderburk Albert... 923-3738
(N)Johnson Ross & Gloria
..... 861-8565
Lockhart William N & Gloria
[9]+ ♠ 861-7916
Metcalf Vickie [9]+..... 923-3738
+E 33RD ST INTERSECTS
3300 Not Verified
3304 Gayden Joseph & Rozella [9]+
♠..... 924-0888
3306 Strickland Robert [9]+ ♠
..... 861-9233
Strickland Jethanna .. 861-9233
3308(N)Woods Leatter..... 921-6195
Woods Mae..... 921-6195
3312(N)Cherry Alfred E ♠. 921-5729
Cherry Juanita G..... 921-5729
3315 Little Virginia S [9]+ ♠
Little Ronald D
3321 Not Verified
3324 Clark Robert A [9]+ ♠
..... 921-1388
Clark Thomas E 921-1388
3326 Ivy Jerry A [4]
Ivy Nathaniel L
3327 Cook Carl H & Kansas [2]
(N)Washington Flossie 921-6403
3 Not Verified
3333 Ford Wilbert M & Pearlie [9]+
♠

OLIVE ST
3334 Washington Allen C [9]+ ♠
..... 924-2061
Washington Elvira.... 924-2061
3336 Pearson Pamela L [2]
3342 Armstrong Cleveland L &
Elizabeth [5] ♠ 921-8667
3344 Not Verified
+E 34TH ST INTERSECTS
3402(N)Ellison Myrtle G..... 921-4756
3404 Fareed Qasim H Sr &
Nefertari [3]..... 861-7678
3405 Not Verified
3408 Daniels Ernest [9]+ ♠
..... 921-8853
3409(N)Shuaib W..... 924-2842
3410-3411 Not Verified (2 Hses)
3415 Drummer Tony E & Tanya [5]
..... 921-3017
1 Harris Donald E [4] ♠
..... 924-0341
1 Harris William C... 924-0341
2 Not Verified
3418 Not Verified
3419 7 Seevers James W [2]
3421 HOME OF COMFORT
residential care 923-3373
3422 Diamond Sam & Willie [9]+ ♠
..... 923-2372
3423 Cooper Shelia M [9]+ ♠
3426(N)Terrell Tracie 921-7959
Terrell Barbara..... 921-7959
3428-3429 Not Verified (2 Hses)
3430 McKay Cleo [9]+ ♠.. 923-0872
3431(N)Blackman Ernest..... 861-1613
(N)Clopton Willa 924-2621
3432 Not Verified
3433(N)Washington Cyndria D
..... 923-4920
3434 Card Virgil D [9]+ ♠ 921-3168
Card Virginia V..... 921-3168
3435 McCraney Ernest L [3] ♠
..... 924-1363
McCraney Delise A.. 924-1363
3436 Not Verified
+E 35TH ST INTERSECTS
3501 Not Verified
3505 Johnson Zetherine [9]+ ♠
3509(N)Love Jean..... 921-1408
3511 Hatter Evelyn L [9]+ ♠
..... 861-5766
3517 Comer Louise F [9]+ 861-1677
3531(N)Jones Jim..... 921-5750
3535 Roland Emanuel L Sr [7] ♠
3537 Bell Jeremiah & Azalee [9]+ ♠
..... 923-5603
3539 Lewis Jackie C & Lillie [9]+ ♠
3541 Rivera Pauline [9]+ ♠
..... 861-2013
3545 King Edward T [9]+ ♠
..... 861-3545
King David B 861-3545
3553 *Randolph Darlene M* [4]
+E 36TH ST INTERSECTS
· ZIP CODE 64109 CAR-RT C027
3602 Not Verified
3604 Brown Christine E [9]+ ♠
..... 923-9617
Brown Janice T..... 923-9617
3605 Not Verified
3608 Bell Annie R [9]+ ♠. 921-9020
3611 Harrington Helen M [9]+ ♠
..... 923-8818
3614(N)Cheadle Aretha A... 924-5597
3617 Not Verified
3618 Kirkland Edna [9]+ ♠ 923-1254
3619(N)Randle Joseph..... 924-5328
3624(N)Carpenter Stephanie Y
3625(N)Wraggs Carthenia... 923-2597
3631 Fields Shon E [9]+ ♠
3637 Not Verified
3646 Goudeau Albert M [9]+ ♠
..... 923-3984
Goudeau Doris V..... 923-3984
3647 Not Verified
3648 Washington Samuel Jr [9]+ ♠
Washington Carmellta
+E 37TH ST INTERSECTS
3709(N)Janeczko Frank T ♠
Janeczko Frank L
3710 Patterson Hortense E [9]+ ♠
..... 921-8403
3711(N)McKinney Larri A
3712(N)Johnson John E..... 924-6081
3724 Not Verified
3725(N)Kraig Irene 923-9312
(N)Thomas Leatrice M
..... 842-6194
3726 Ransburg Savannah L [2] ♠
..... 921-2439
3727 Eubanks Parrus D [6]
3729 Not Verified
3730(N)Sanders Gary D
Sanders Curtis D
3731 Not Verified
3734 Smith Gary M & Jean [9]+ ♠
3735 Howard Belinda [9]+ ♠
..... 921-3123
Howard Shawnese M
..... 921-3123
3736 Rivers Kecia L [9]+.. 923-3998
Rivers Michael L..... 923-3998
3737 Miller Lashunda M [3]
Miller Laquisha D
3738 Nelson Maurice E [2]
3738 Not Verified
3741 Jackson Walter B [9]+ ♠
..... 921-8274
Jackson Ruth B..... 921-8274
3744 Cunningham Patsie A [5]
Cunningham Larry J
3746(N)Hayes Donna 924-1688
(N)Smith Donna
3747 Madge Lee E & Betty [9]+ ♠
+E 38TH ST INTERSECTS
3803 Not Verified
3805(N)McNealey W..... 921-5307
3807-3810 Not Verified (2 Hses)
3812(N)Alderson George..... 921-3956
3818 Not Verified
3820 Boldridge Jennie B [9]+ ♠
..... 861-3693
Boldridge Leon I Jr.. 861-3693
3821(N)Hearn Lewis T..... 923-0073
5 Not Verified

OLIVE ST
3825 Thompson Emma L [9]+ ♠
..... 921-5450
3826 Fleming Michael A [5] ♠
3828(N)Stamps Mary E..... 861-8395
3837(N)Dunston Iyanna..... 861-4482
3840 Not Verified
3841(N)Charles W E..... 923-1063
+E 39TH ST INTERSECTS
· ZIP CODE 64130 CAR-RT C002
3901 Woodward Andrea J [9]+ ♠
Woodward Andrews D
3905 Bryant Mary E [9]+ ♠
..... 921-5336
3908 Not Verified
3909 Brown Yolanda D [3]
3911(N)Fields Geneva M.... 921-3658
3915 Bey Winerford B & Essie [9]+
♠..... 923-8741
3916 Not Verified
3917(N)Mitchem Nathaniel .. 921-9004
3919 Caskey Sandra G [9]+ ♠
Caskey Dorothy L
3922 Not Verified
3925(N)Royster Patricia A
3927-3930 Not Verified (3 Hses)
3931 Black Jeannie E [9]+ ♠
..... 924-1259
Black Sidney J Sr.... 924-1259
3932 Chase Howard L Sr [9]+ ♠
3932 Not Verified
3933 Reed Kimberly M [4]
3935 Andrews Beatrice [9]+
Andrews Edward L
3936 Guest Theautra Jr & Cleverne
[9]+ ♠
3937 Lovelace Nadjai D [6] ♠
Lovelace Mary E
Moore Edward Jr [5] ♠
3938 Andrews Kathryn T [9]+ ♠
Andrews Ida M
3939 Collins Lashonda C [2]
3940 Scruggs Christopher S [2] ♠
3990(N)Abdul Wakeel Zaimah
..... 921-1064
+E 40TH ST INTERSECTS
4000-4001 Not Verified (2 Hses)
4004 Coates Vernon D Jr [7] ♠
4011 Bledsoe Clarence T & Andrea
[7]
4015 Not Verified
4017 Pouncil Marcellus J Jr [9]+ ♠
4019(N)Walker Elijah..... 921-6433
4020 Johnson Lucillous U & Joyce
[9]+ ♠..... 861-6115
4022(N)Battles Raymond E. 861-3436
4023(N)Simmons Arthur..... 923-7689
4025 Thomas Joel D [5] ♠
4027(N)Winters Earnest L Jr &
Margaret..... 923-0984
4028 Morris Leon E & Bertha [9]+
♠
4031 Nevins Joseph N [9]+ ♠
..... 923-9698
4032 Not Verified
4033 Cunningham Donnie L [6] ♠
4036 Burns Arthur L & Artha [9]+ ♠
+E 41ST ST INTERSECTS
4100 Wiggins Bolivia [9]+ ♠
..... 861-9946
Wiggins Lois..... 861-9946
4102 Cheadle Camela [2]
Cheadle John E
4104 Graves Howard Jr & Zella [9]+
♠..... 861-8239
4108 Not Verified
4110 Nolan Marcus L & Amanda
[9]+ ♠..... 924-6451
4112 Brown Kathryn T [9]+ ♠
4114 Simmons Gregory L & Regina
[9]+ ♠
4115(N)Collins Elsie..... 924-3834
4116(N)Jordan Danette D... 923-5079
4117 Not Verified
4119 Walker Billy L [9]+ ♠
..... 924-8935
Walker Annie J..... 924-8935
4121 Bell Renville A Jr & Kathryn
[5] ♠..... 924-0110
4123(N)Wells M..... 861-2349
4125 Not Verified
4131 Emery Charity [7] ♠. 924-3015
4134(N)McGone Caroline
4138(N)Powell Oscar..... 921-5429
+E 42ND ST INTERSECTS
4200 Berry Cardis C [9]+ ♠
..... 921-7083
Berry Marlon T..... 921-7083
A2 Not Verified
4201 Wilson Wanda J [6].. 924-6212
4203(N)Scott Marjorie..... 924-6554
4204 Burnett Roosevelt [4] 921-6632
Burnett Shirl..... 921-6632
4205 Johnson Lester Jr [3]
..... 861-0095
Johnson Gina K..... 861-0095
4208 Not Verified
4209 Nolan Travis L [4]..... 861-2091
(N)White Curtis N
4210 Ford Gertrude [9]+ ♠
..... 923-6723
Ford Douglas L..... 923-6723
4211(N)Bal Romeo 924-3010
4215 Donaldson Samuel S [9]+ ♠
..... 924-8591
Donaldson Magnolia.. 924-8591
4217 Not Verified
4218 Cheadle Randy L & Aretha
[9]+ ♠..... 923-4170
4223 Grayson Joyce M [9]+ ♠
4227-4231 Not Verified (2 Hses)
4235 Kinchen Ella F [9]+ ♠
..... 861-2042
4236 Not Verified
4237 Lounce Shernee D & Sherree
[3]
4239 Haynes Reginald J [9]+ ♠
..... 861-2595
Haynes Gertie M..... 861-2595
4240(N)Carter Revena 921-1854
4242 Flanigan Eric W & Sherri [3]
♠..... 924-4877
+NE 43RD ST INTERSECTS
+E 44TH ST CONTINUES
· ZIP CODE 64130 CAR-RT C006
4401 Not Verified

OLIVE ST
4402 Tobler Bernice J [9]+ ♠
..... 363-7743
4404 Tobler Sam E & Irene [9]+ ♠
..... 861-3571
4409(N)Roelofsz Dawn J ♠
4410 Holley Loretta [3]
Holley Lexene
4411(N)Holman Rabecca..... 861-8587
4412(N)Osborn Virginia J
4422 Not Verified
4430(N)Smith Myrtle..... 923-3561
4434 Wiggins Eunice [7] ♠ 923-5144
4436 Not Verified
4440 Kirkland Mildred [9]+ ♠
Kirkland Kelley R
4442 Cannon Donald R & Tameria
[9]+ ♠..... 921-9167
+E 45TH ST INTERSECTS
4500 Not Verified
4501 Huddleston Ermal L [9]+ ♠
..... 921-6580
4505 Poole Terri L [3]..... 861-8364
4506 Not Verified
4507 Cooper E V [9]+ ♠
Cooper Lydell
4511 Barber Patricia M [9]+ ♠
..... 861-2138
4512 Hughlon Tyrone J [9]+ ♠
Hughlon Brenda J
4514 Christian Bettie J [7] ♠
..... 921-8206
Christian Cynthia L... 921-8206
4515 Moore Parrish N Jr & Ruth
[9]+ ♠..... 924-6092
4518 Seals Roy L [9]+ ♠
Seals Mary L
4519 Fielder Charley D [8] ♠
..... 861-1162
Fielder Emma L..... 861-1162
4520 Al-Shams Haleema M [9]+
4521 Weaver Arthur T [9]+ ♠
Weaver Eleanor E
4522-4525 Not Verified (2 Hses)
4527 Shelton Eddie L [9]+ ♠
Shelton Ethel L
4528 Nevels Charlie [6]
Nevels Daisy L
4529(N)Svay Khoeun
4530 Davis Dewayne M &
Margarine [9]+ ♠..... 861-1955
(N)Thomas Alvin V..... 924-5482
4532 Deberry Robert L Sr [9]+ ♠
Deberry Hattie B
4535 Lytle Christian Jr [9]+ ♠
..... 923-1587
Lytle Rachel L..... 923-1587
4538 Richard Ephsanna A [3]
..... 861-7297
4540 Brown Rudolph & Carol [9]+
♠
4544 Not Verified
+E 46TH ST INTERSECTS
4600 Blackwell Jolbeth & Paulette
[9]+ ♠..... 861-0024
4606 Smith Valeeta C [9]+ ♠
Smith Andre D
4607 Not Verified
4611 Masterson Leon L [9]+ ♠
..... 861-2132
Masterson Elaine B.. 861-2132
4619(N)Owens Crystal R ♠ 923-4420
4650(N)Wyrick Michael L
Wyrick Buenita D
4680 n Not Verified
+BRUSH CREEK BLVD INTERSECTS
+E 49TH ST CONTINUES
· ZIP CODE 64130 CAR-RT C017
4913 Not Verified
4915(N)Flanigan Pauline 861-0819
4919(N)Wade C..... 924-5236
4927 Davis Fred D & Sarah [9]+ ♠
..... 861-7156
4938-4939 Not Verified (2 Hses)
4947 Jefferson Sadie B [9]+ ♠
Jefferson Wanda R
+E 50TH ST INTERSECTS
5004 Landrum Carl R Jr [9]+ ♠
..... 923-8523
Landrum Estella M.... 923-8523
5005 Garner Robbie M [9]+ ♠
Garner Allen C II
5007(N)Charles R D..... 861-2007
5008(N)Jones Ivory J
Jones Anthony W
5011 Allen David A [9]+ ♠
5015(N)Johnson Dwameetra
..... 861-7149
Moore Myrtle L [3]
5020(N)Johnson Patrick 923-2544
5022 Freeman Joanne [9]+ ♠
..... 923-4931
Freeman Jeanne..... 923-4931
5026 Not Verified
5027(N)Alexander Stanley... 924-6419
5029(N)Winkler Bessie M
5031(N)West Anthony R ♠
West Emily D
5032 Terry Orean [9]+ ♠.. 861-3564
5034-5036 Not Verified (3 Hses)
5037 Woods Anthony L & Leya [9]+
..... 923-7477
5038(N)Bowman Denison E & Julie
5039 Bell Stanley [9]+ ♠
5044 Not Verified
+E 51ST ST INTERSECTS
· ZIP CODE 64130 CAR-RT C032
5100 Davis Rosetta [3]
5101 Robinson Ava [9]+ ♠
5102 Walker Rosie L [6] ♠
5103(N)Townsend Smart Floyd
..... 923-2844
5106 McGee Phillip E [2] ♠
McGee Gladys M
5107(N)Young Kimberly A
5108 F & W HAULING SERVICE lcl
trckg..... 763-2339
Williams Wiley B [9]+ ♠
..... 924-8101
5109 Not Verified
5110(N)Greene Otis M..... 861-5996
5111(N)Brim Rachel L..... 861-3776
5112 Savage Ruby L [9]+ ♠
..... 923-0117

OLIVE ST
5114 Not Verified
5114 Richardson Lisa A
5115 Not Verified
5117 Hill Deshawn M [4]
5118(N)Johnson L..... 861-1764
5119 Jenkins Anthony J [9]+
5120 Norrise John [9]+ ♠
Norrise Marie E
5121 Fenner Lawrence C [6]
Fenner Inita
5124 Taylor Anna L [9]+ ♠
..... 921-0472
Taylor Steven L..... 921-0472
5125 Peterson Horace M [9]+ ♠
5126(N)Henderson Aaron D 924-1273
5127 Burris Rhonda R [7] ♠
..... 924-8954
(N)Hill Danny
5129 Hall Shelton & Sarah [9]+ ♠
5130 Not Verified
5131 Foster Marcus S & Jana [9]+
♠
5132 Brown Willie A [9]+ ♠
..... 923-6221
Brown Deborah Y..... 923-6221
5135 Armstrong Nathaniel & Lola
[9]+ ♠..... 924-7101
5136 Johnson Kathy L [2]. 924-6751
Johnson Kevin E..... 924-6751
5139 Not Verified
5140(N)Cubie Harvie C & Gail
5144 Douglas Ella B [9]+ ♠
(N)Douglas Ella 861-0466
+E 52ND ST INTERSECTS
5201(N)Lyons Flora J..... 924-0987
5202(N)Jones Carolyn A..... 921-4156
5203 Lewis Jesse [2]
5204 Stewart Michael F [4] ♠
Stewart Vernon
5205 Not Verified
5206(N)Jackson Joseph S.. 924-3313
5207 Cleaves Joe V Sr [9]+ ♠
5208(N)Henry Decotie III 923-6911
5209 Not Verified
5210 Williams Shirley L [9]+ ♠
5211 Not Verified
5211 Tabron Edna M
5212 Hall William C Jr [9]+ ♠
5213-5214 Not Verified (2 Hses)
5215 Shinault Jimmi C [9]+ ♠
Shinault Tanisha L
5216 Not Verified
5217(N)Boykins Betty J..... 861-6785
5218(N)Waters Lakendra N
5232(N)Hammond John..... 921-6731
5234(N)Johnson John R 923-8218
5235 Green Edd W [9]+ ♠
..... 921-4614
5236 Not Verified
5237 Childress Inetta L [5] ♠
..... 923-1598
Childress Mark A..... 923-1598
5241(N)Andrews B J..... 923-7678
5244 Grady Elijah Jr & Ozell [9]+ ♠
..... 861-6523
5247 Polson Earline [9]+ ♠
..... 861-3621
5248 Merriweather Della M [9]+ ♠
..... 924-4421
+E 53RD ST INTERSECTS
· ZIP CODE 64130 CAR-RT C021
5300 Miller Charles & Rhonda [9]+
♠..... 822-2054
5301 Steele Angeline G [9]+ ♠
5302 Perry James P & Mattie [9]+
♠
5304 Warren Linda [2]..... 333-4382
5305 McDaniel Timothy [9]+ ♠
..... 523-8227
McDaniel Doris L..... 523-8227
5306(N)Jackson Richard 363-6622
5307(N)Wilson Art..... 361-8679
5310-5311 Not Verified (2 Hses)
5314(N)Wright M..... 561-1639
5315 Lewis Melvin & Denise [9]+ ♠
5317 Abernathy Clayborn & Gloria
[9]+ ♠..... 523-7269
5318 Stinson Willie G [9]+ ♠
5320 Not Verified
5321 Green Cathleen [9]+. 822-0169
Green Johmeasha M 822-0169
5325 Watkins Leon C Jr [9]+ ♠
Watkins Flordine
5326 Oglesby April D [9]+
Oglesby Joe N
5327 Sauls Thurman L [7]
(N)Sportsman Maurice E &
Carmen 361-6142
5328 Laspy Curtis L [9]+ ♠
..... 333-9122
Laspy Shirlene K..... 333-9122
5329 Herron Henry II & Cheryl [7]
♠
5330 Not Verified
5331 Edwards Anthony T [4]
5334 Howard Bessie L [9]+ ♠
5335 Westmoreland Lipara G [4]
..... 444-1696
5336 Vann Lula M [9]+ ♠. 361-9454
5337 Not Verified
5340 Harris Barbara J [9]+ ♠
..... 361-6481
Harris Mark A..... 361-6481
5341 Hall Bobbie J [9]+ ♠ 333-9759
5342 Davis Charles H & Denise [9]+
♠
5343 Woods Rita M [8] ♠. 333-3782
5345(N)Woods Carmella L.. 523-2030
5346(N)Burns Sammie R.... 363-3501
Burns Monee L..... 363-3501
(N)Johnson Shirley M
Johnson Deon R
(N)Tate Linda J
5347 Ramzy Beverly E [9]+ ♠
Ramzy Antawine M
5400 Fields Arzella M [9]+ ♠
..... 444-4931
Fields Jamie R 444-4931
5401(N)King D 333-9813
5403 Not Verified
+E 54TH ST INTERSECTS
5404 Griffin Alphonso L [9]+ ♠
..... 333-6491
Griffin Marian Y..... 333-6491

PROSPECT AVE 2000

SE PRINCETON PL (L S)

1304 (W) Vanschepen Joel E
1305 (W) Berg Robert T 524-8277
Berg Amy 524-8277
1308 (B) Solomon Jeffrey J ♠
..... 524-8593
Solomon Jennifer R.. 524-8593
1309 Not Verified
1312 (W) Barrientos Jaime L.. 525-8398
Barrientos Roman..... 525-8398
1313 (W) Lintz David C 347-0715
Lintz Susan M 347-0715
1316 (W) Opfer Debra M 525-1724
1317 (W) Vandenbos William L Jr &
Patricia ♠ 525-5001
1320 (W) Davis Jamie L 554-8465
(N) Miers Sherrie L
HOUSEHOLDS 13

PROCTOR AVE (KANSAS CITY)- FROM 12101 E 58TH ST SOUTH

· ZIP CODE 64133 CAR-RT C028

5804 Orear Virgil K [B]+ ♠
..... 353-3443
Orear Goldie M 353-3443
5808 Osmer George A [B]+ ♠
..... 353-2151
5812 Ovalles Dionisio F [B]+ ♠
..... 358-3242
Ovalles Charito P..... 358-3242
5816 Long William R [B]+ ♠
..... 358-0926
5817 Enna John C [B]+ ♠ 358-7574
Enna Diana R..... 358-7574
+E 58TH PL INTERSECTS
+E 58TH TER INTERSECTS

· ZIP CODE 64133 CAR-RT C040

6400 Zinser Margarete M [B]+ ♠
..... 356-2976
Zinser Walter L..... 356-2976
6401 (N) Jackson Joseph L ♠
Jackson Joyce B
6404 Jamis Charles H III & Vicki
[B]+ ♠ 737-1894
6405 Vanleeuwen Felix F [B]+ ♠
Vanleeuwen Wanda K
6408 Trusty Robert D [B]+ ♠
..... 356-7875
Trusty Patricia L..... 356-7875
6409 Prevost James M & Kathryn
[B]+ ♠ 356-8593
6412 Glazier Jerry W [B]+ ♠
..... 356-4752
Glazier Linda A 356-4752
INNOVATION
INTERNATIONAL mgmt
cnsltng svcs 737-0507
6416 Precht Lloyd K [B]+ ♠
..... 358-7824
Precht Cheryl C..... 358-7824
6417 (W) Taylor Gerald E ♠. 356-1628
Taylor Delinda E..... 356-1628
6421 (W) Young Todd C..... 358-6342
Young Andrea J..... 358-6342
6425 Not Verified
6500 Novak Margaret M [B]+ ♠
..... 358-9502
Novak Jason S..... 358-9502
6501 Thomas John R [B]+ ♠
..... 353-3103
Thomas Berneta M... 353-3103
+RIDGEWAY CT ENDS
+LITTLE BLUE RD INTERSECTS
BUSINESSES 1 HOUSEHOLDS 18

PROCTOR PL (INDEPENDENCE)- FROM 1619 W LEXINGTON AVE SOUTH

· ZIP CODE 64052 CAR-RT C010

637 Murphy William J [G] ♠
..... 836-1797
Murphy Tina R..... 836-1797
638 Williams Robert L [B]+ ♠
..... 252-9711
Williams Julia M 252-9711
640 Peterson Craig A [J] ♠
..... 252-1816
Peterson Helen D..... 252-1816
641 Not Verified
700 (N) Daniel Daryl A ♠..... 833-3677
Daniel Wayne S 833-3677
701 (N) Carter Earl C & Claire ♠
EMERALD BAY LAND
COMPANY real est agts
..... 836-4150
702 Schaefer Charles D & Janet
[B]+ ♠ 254-7989
705 BRITTANY'S TREASURES
nondurable gds..... 252-6121
Strelluf Randall H [B]+ ♠
..... 252-6121
Strelluf Linda L..... 252-6121
707 Schrik Dianne N [J] ♠
..... 254-7893
712 (D) Ledbetter Shon M.... 461-0370
715 (W) Macdonald James R ♠
..... 254-8025
Macdonald Suzanne. 254-8025
716 Kline Marda L [B]+ ♠
Kline Gregg L
720 Woolsey Charles E & Abby [H]
♠ 461-2944
722 Lavatai Tony F & Tracy [B] ♠
..... 252-8378
724 Newcom Kenneth A & Barbara
[B]+ ♠ 836-9057
725 Davidson Norman & Mary [B]+
♠ 833-4232
727 Not Verified
+W LINDEN AVE INTERSECTS
BUSINESSES 2 HOUSEHOLDS 17

PROSPECT AVE (KANSAS CITY)- FROM 2625 LEXINGTON AVE SOUTH

+SMART AVE INTERSECTS

· ZIP CODE 64124 CAR-RT C002

400 Esteban Ramon [B]+ ♠

PROSPECT AVE (K C)

402 (N) Archer Richard..... 628-5009
403 (N) Greason David..... 628-4809
405 Wise Vince [B]+ ♠..... 231-3946
Wise Tina M..... 231-3946
406 Lasala Felix C [B]+ ♠ 241-9481
Lasala Emanuella L.. 241-9481
408 Not Verified
413 Clark James T [G] ♠.. 231-6345
Clark Deborah A..... 231-6345
414 Truong An H & Hoang [J] ♠
..... 241-1641
02 Not Verified
416 (N) Reed Maricela..... 231-6248
Reed Noel..... 231-6248
Sarro Gaetano [B]+ ♠
..... 231-0879
Sarro Francesco..... 231-0879
418 Nguyen Tuan & Hong [B] ♠
..... 483-2653
419 Haddock Mark A [B]
Haddock Candy L
+ELMA ST INTERSECTS
421 Drury Darrell K & Amber [B]+
♠ 920-6353
423 (N) Castro Antonio 920-6268
(N) Fugate Francesca . 920-7479
Leone Maria N [B]+ ♠
Leone Guiseppe A
2 Not Verified
435 C V L ROOFING rfng sdng sht
mtl 371-6584
(N) Coe Jeffrey 231-0244
(N) Vanluvan William.... 920-5933
436 GARFIELD LATIN GRAMMAR
SCHOOL elmntry scndry sch
..... 871-1600
437 (N) Beletzoy Loyda..... 241-6841
1 (N) Marron Francisco J
1 Marron Manuel
2F Not Verified
+AMIE ST ENDS
500 Nunes Robert C [B] ♠
Nunes Roseann A
502 (N) Montano Rita M..... 483-6301
2 Lopez Rosa A [4].. 920-7682
2 Lopez Jo..... 920-7682
504 (N) Guarino Filippo..... 231-5691
505 Bianco Vito & Cathy [B]+ ♠
..... 241-2182
506 Cooley James R [B]+ ♠
..... 241-0233
Cooley Sandra L..... 241-0233
(N) Logan Stephen 231-3651
507 (N) Johnson Alvin A..... 483-4881
508 Lipari Joseph [B]+ ♠.. 483-0105
Spence Jackie J [4]
509 Leone Vita [B]+ ♠..... 231-4349
Leone Francesco..... 231-4349
510 Guarino John [B]+ ♠.. 241-7401
Guarino Rosa C 241-7401
1 Kimbrough Cynthia S [2]
511 1 Delatorre Jose L [2]
3N (N) Maldonado Cassie M
4-5 Not Verified (2 Apts)
512 Gicinto Charles M & Roselyn
[B]+ ♠..... 241-1191
513 2 Not Verified
6 Allman William T [2]
6 Allman Lewis L
6-3S (N) Gonzalez Delia M
6-3S Gonzalez Miroslaba
514 Calabrese Betty [B]+ ♠
..... 483-6282
515 (N) Tello Erla A..... 231-7640
515 Not Verified
2N Not Verified
SOUTH (N) Alyassiri Khalid A
517 (N) Almohammed Hussain
..... 483-7699
1 Lozano-Torres Rosa M [2]
2S Not Verified
2 Al-Hachami Hussain A [2]
2 Al-Hachami Haider A
518 Not Verified
525 Lebien V [G]
(N) Lee Nhung..... 241-9637
Lehoanh H [4]
529 Pillsbury Loretta D [G] ♠
533 (N) Huynh My..... 241-4916
535 Vo Quang V [2] ♠..... 231-5877
538 Cheney Barbara A [2] 241-7273
540 (D) Loughley Donny..... 231-7160
552 (N) Farmer W C
+INDEPENDENCE AVE INTERSECTS

· ZIP CODE 64124 CAR-RT C008

611 Eshnaur Lloyd G & Helen [B]+
♠
(N) Troncoso Valerie L
611½ (N) Knowles James F
612 BOOMER'S LOUNGE drinking
places 231-3566
613½ (N) Williams Robert..... 241-1357
615½ (N) Mattern V 920-5150
617-618½ Not Verified (2 Hses)
619 Knifong Anita L [G]
619½ Newnum Michael J [3]
Newnum Vylinda
(N) Vidauri Gina..... 920-5524
621 HELEN'S BAR & GRILL
drinking places..... 231-2825
621½ Not Verified
+E 6TH ST INTERSECTS
634 UNITED STATES OF AMERICA
CAB lcl suburban trans
..... 231-6200
636 T M C FOOD EQUIPMENT
EXCHANGE repair svcs
..... 483-4884
637 (D) Scavuzzo Molly D
39 S & S MEAT COMPANY
meats meat prdts
..... 241-4700
701 GLAD TIDINGS CHAPEL
religious orgs 241-1919
705 1-2 Not Verified (2 Apts)
+E 7TH ST INTERSECTS
714-715 Not Verified (2 Hses)
717 Pham Rang N & Thi [B]+
719 Nigro Susan J [4] ♠
Nigro Michael A

PROSPECT AVE

721 Allee Paul A [4]
723 Not Verified
725 Wilson S J [B]..... 241-6641
+E 8TH ST INTERSECTS
810 MANN BROTHERS BODY
SHOP pnt & body rpr
..... 241-7411
+E 9TH ST INTERSECTS

· ZIP CODE 64127 CAR-RT C002

903 Torres Salvador R [J] ♠
905 Not Verified
910 Montalto Sharon K [B]+ ♠
Montalto Joseph D
913 (N) Brown Lester V 483-6557
9-6 Not Verified (3 Apts)
7 (D) Sanders Kyle L & Lara
..... 483-4816
914 (N) Dowell Tammie 241-6281
917 (N) Crane Linda 241-3098
(N) Webster Latonya A
..... 231-6044
1 Fuller M J [3]..... 231-5068
2-3 Not Verified (2 Apts)
+E 10TH ST INTERSECTS
1010 Eliasaint Charles [2]
1 Midnight Johnny [7]
..... 241-7826
2 Mercuis Jean-Pierre P [2]
..... 241-3709
3 Not Verified
4 (W) Wedly Registe
6 Tanis Wilnor [2]
1012 Alisma Elius [2]..... 241-7101
(N) Caton Briere..... 241-2634
3 Not Verified
5 Perez Pierre M [4]
7 Not Verified
1013 (N) Sanders Raymond.. 231-1976
(D) Warner Margaret... 483-5102
3 Not Verified
4 Hogan Deidra A [4]
1015 (N) Boswell Charline 231-3286
(N) Gurtis M E..... 483-1355
2-4 Not Verified (3 Apts)
N1 (N) Jordan Charline L
..... 231-3286
1017 (N) Kelley Mae 241-2910
(N) Moore Betty A..... 483-8925
(W) Ward Joe 483-4821
1 (N) Robinson Mary H 483-5378
3-4 Not Verified (2 Apts)
1018 (N) Brooks M B..... 483-5569
3 Chestnut Gwendolyn O [B]+
..... 483-1377
3 Chestnut Randal L 483-1377
1020 Gentry Velma L [B]+. 483-0961
Wilson Christopher [6]
..... 241-5506
Wilson Gloria J..... 241-5506
+E 11TH ST INTERSECTS
+PEERY AVE BEGINS
+E 12TH ST INTERSECTS
1207 Not Verified
1245 KANSAS CITY DEPT OF
POLICE STATION 231-4488
+E 13TH ST INTERSECTS
1304 CAR CREDIT used car
dealers 241-5100
Fulton Jeff J [7] ♠
Fulton Elaina M
1405 (D) Tison Allan 628-5032
+E TRUMAN RD INTERSECTS
1500 (D) Brown Kenneth R... 628-4307
1504 PAPA LEW BBQ MAMA LEW
SOUL FOOD eating places
..... 231-2800
1508 EAST SIDE BOXING CLUB
mgmt svcs 483-4448
1516 UPLIFT ORGANIZATION
indvdl family svcs 241-0060
1530 BUNCH DAN ENTERPRISES
real prpty lssrs 472-4200
FRAGRANCE MASTER
..... 920-5507
1601 MILLER-COOPER COMPANY
printing ink 483-5020
1608 BLUE VALLEY INDUSTRIES
job trnng rltd svc..... 483-1620
DEVELOPING POTENTIAL
busn consltng .. 483-1101
1700 BELFONTE DAIRY FOODS
..... 231-2000
1730 MINORITY CONTRACTOR
ASSOCIATES busn consltng
..... 231-4400
SOCIAL SERVICES
DEPARTMENT indvdl
family svcs 242-6200
101 WELLBRIDGE medical
clinic 231-0494
103 ARNOLD A &
ASSOCIATES nonresid
constr 241-8287
103 M & R SECURITY CO
dtctv armrd car sv
..... 483-0121
+E 18TH ST INTERSECTS

· ZIP CODE 64127 CAR-RT C023

1800 KANSAS CITY DEPT OF
WATER SERVICE-SEWER
MTCE..... 274-2800
1815 KANSAS CITY RBR &
BELTING CO indus supl
..... 483-8580
+RAILROAD CROSSES
1917 Brown Frances M [2]
1921 Not Verified
1929 (D) Mercer Rosa 241-5576
1931 Not Verified
+E 20TH ST INTERSECTS
2003 2S Not Verified
2005-2006 Not Verified (2 Hses)
2008 Maddox Sharon M [3] ♠
..... 241-2859
2009 1 Not Verified
2011 Not Verified
2015 BRADLEY'S GARAGE auto
rpr 231-4036
2023 1 Not Verified

PROSPECT AVE

2025 (D) Carter James E..... 231-8511
(N) Cotton Leroy..... 241-9799
(N) Daniels G L..... 411-3120
(N) Meritt Ernest Sr.... 231-7289
(N) Sanders Larry E... 483-1650
(N) Woods Joe..... 483-2360
B Murphy John B [4]
C-N Not Verified (6 Apts)
2026 Goodman Robert F [4]
LEWIS GOODMAN COMPANY
wood office furntr
..... 483-6344
+E 21ST ST INTERSECTS
2101 (D) Parker D..... 483-4926
2103 (D) Smith Alphonso..... 483-3716
2109 Davis Marguerite [2]. 241-8941
Davis Garry L..... 241-8941
2114 (D) Mitchell Florence C 231-5851
2115 1N Not Verified
2126 WARD CHAPEL A M E
CHURCH religious orgs
..... 241-3719
+E 22ND ST INTERSECTS
2200 ALLAH TEMPLE religious orgs
..... 483-8351
2201 Not Verified
2202 MASONIC GENERAL
COMMITTEE civic social
assns 231-9225
2205 (N) Edmonds Ernestine. 483-1126
2208 Barbee Dover A [B]+ ♠
..... 231-5608
2212 Not Verified
2214 Coleman C M & Mabel [B]+ ♠
..... 483-5607
2217 Gilliam Walter E & Mattie [B]+
♠..... 241-7172
2220 BELL TAX SERVICE tax svcs
..... 231-3373
SNACKS N STUFF eating
places 241-8887
2223 SOUTHSIDE BARBER SHOP
barber shops..... 231-9333
2226 AL'S BODY SHOP pnt & body
rpr 231-5659
+E 23RD ST INTERSECTS
2309 CHARITY HOLLY TEMPLE
CHURCH OF GOD religious
orgs 231-4438
2313 Titsworth Able Jr & Rosie [B]+
2315 (N) Reed Lena..... 483-0171
2317 LENA'S BARBER SHOP &
BEAUTY SCHOOL barber
shops 241-1511
2320 1A Not Verified
2322 (N) Hubbard Larue..... 241-6567
Lewis Spencer E [3]. 231-6367
1-2 Not Verified (2 Apts)
2324 McKinney Christine G [B]+ ♠
..... 231-6212
2329 RANDS HAND CARWASH
auto svcs 483-0508
+E 24TH ST INTERSECTS
2400 ATTUCKS MAGNET SCHOOL
elmntry scndry sch... 871-5400
CRISPUS ATTUCKS
COMMUNITY elmntry
scndry sch 418-3900
2405 N2 Not Verified
2407 (D) El Amin Vickie 483-4756
2409-2419 Not Verified (3 Hses)
2431 WILLIAMS & CO JANITORIAL
SERVICE bldng maint svc
..... 231-1043
+E 24TH TER INTERSECTS
2434-2438 Not Verified (2 Hses)
2442 Wyatt Elliott J [B]+ ♠ 231-5798
2444 Hayes Remus [B] ♠. 483-6944
Hayes Teresa C..... 483-6944
2445 (N) Lee Albertha..... 483-9126
2446 Stinson Alannah D & Keisha
[2]
2447 (N) Saunders Eddie L... 483-5648
2449 A Not Verified
2461 THREE FRIENDS
RESTAURANT eating places
..... 231-9753
+E 25TH ST INTERSECTS
2503 Smith James [B]+..... 921-3582
Smith Lovetta..... 921-3582
SMITH JAMES DRIVING
SCHOOL busn svcs
..... 921-3582
2505 Glasco Alfred J Jr [B]+ ♠
Glasco Carolyn B
2512 (N) Davis Leroy..... 861-8136
Jackson Donald E [2]
2 Not Verified
2516 Harris Helen [B]+ ♠. 923-3958
2522 Vivian William A [B]+ ♠
..... 923-8629
2 Burgie Audry L [B]+
2523 Anderson James A [B]+ ♠
..... 861-5769
Anderson Arminta..... 861-5769
2525 Rand William [7] ♠
2527 Braswell Jessie J [B]+ ♠
Braswell Sheila A
2534 CITIZENS HOUSING
COUNCIL housing programs
..... 921-9009
2537 Jones James M [B]+ ♠
2544 (N) Ransom Tyra A
2545 Not Verified
2548 GREEN DUCK LOUNGE
drinking places..... 861-3392
+E 26TH ST INTERSECTS
2601 THRIFTWAY ONE HOUR
CLEANERS drycing plt
..... 861-1547
2603 GREEN'S UPHOLSTERING
SHOP & SV reupholstry furn
rpr 861-0264
2604 HAPPY PRYER BAND
MSSION CHURCH religious
orgs 861-8420
+E 27TH ST INTERSECTS

· ZIP CODE 64128 CAR-RT C001

2701 Not Verified
+LOCKRIDGE AVE BEGINS
+E 28TH ST INTERSECTS
2812 (N) Griffin Lanelle..... 924-5422
(N) Smith Mildred F.... 861-0714

PROSPECT AVE

2814 (D) Parker M..... 921-2933
2816 1N Wortham Gary [3]
..... 861-8242
1N Wortham Nancy L
..... 861-8242
2 Not Verified
2820 (N) Allen Jeffery..... 923-3839
(W) Whitley Tuma M.... 923-5421
1 Riddle Mary [2]
1 Riddle Frank A
3 Not Verified
2822 (N) Wilson Leon..... 921-6768
2826 (N) Gotow Cherrie E.... 924-7672
(D) Hindsman Kissy S. 921-5083
F Haskins Michael A [2]
..... 923-7955
2826 d Whitaker Urania C [2]
..... 923-4079
Whitaker Camille..... 923-4079
2828 METROPOLITAN A M E ZION
CHURCH religious orgs
..... 923-8947
2831 CHURCHS FRIED CHICKEN
eating places..... 861-7699
+VICTOR ST BEGINS
+E 29TH ST INTERSECTS
2901 JIMMIES STEAK HOUSE
eating places..... 924-9532
JIMMY DS BBQ eating places
..... 861-6666
2908 (N) Henderson Jackson Gatha
..... 921-2268
Holman James A [B]+
..... 921-3712
2912 3-1 Not Verified (3 Apts)
2916 (N) Bryant M..... 921-1796
(D) King Roy..... 924-3320
(D) Townsend Smart James
..... 924-8244
+E 30TH ST INTERSECTS
3000 ABANISHE CLINIC offcs
ostpathc phys..... 921-1490
3003 MIDTOWN PRINTERS
commrcl prtng lith..... 861-6767
3023 Not Verified
3027 CHRISTIAN BOOK NOOK
book stores 923-1001
3029 EPANTY MILDRED insurance
..... 921-7389
(N) Le Timothy..... 921-1083
MOORE SEAN ins agts'svcs
..... 921-6718
3033 KANSAS CITY FAIR
HOUSING CENTER indvdl
family svcs 923-3247
3035 JOHNSON'S BARBER &
BEAUTY SALO beauty shops
..... 923-0710
3037 IRONS EXPRESS CLEANERS
drycing plt 921-2468
3039 JIMMY CRACK CORN misc
food stores 756-1288
3043 PROSPECT FAMILY COIN
LAUNDRY cn-oprtd indrs cln
..... 923-2830
3050 KANSAS CITY PUBLIC
LIBRARY BLUFORD LIBRARY
libraries..... 924-1184
+E 31ST ST INTERSECTS

· ZIP CODE 64128 CAR-RT C007

3100 POPEYES CHICKEN &
BISCUITS eating places
..... 921-3035
3101 CASH AMERICA PAWN used
merch stores..... 921-7284
3102 (N) McKenzie Etta..... 861-8600
3105 T & S BOUTIQUE variety
stores..... 861-2223
3106 CSCO DRUG STORE drug
store..... 861-2355
3107 Not Verified
3109 EN VOGUE HAIR CARE
SCENE beauty shops
..... 921-5697
3110 MEINERS THRIFTWAY
grocery stores..... 861-1416
3115 K C SOUND misc rtl strs
..... 924-5757
3116 TODAYS MENS WEAR
womens clothng strs 861-0006
3119 SHOE LOCKER sptg gds'bike
shp..... 861-8511
3120 NIA'S HALLMARK gift shop
..... 921-1778
3127 TODAYS MENS WEAR
mens'boys clothng ... 861-1171
3131 NEW DIMENSION BEAUTY
CENTER misc rtl strs
..... 921-8877
3134 LINWOOD CHINESE
EXPRESS CORP eating
places..... 921-8685
3135 SIMPLY FASHIONS womens
clothng strs..... 861-1015
3139 LINWOOD FAMILY HEALTH
CARE medical clinic. 395-3772
+E LINWOOD BLVD INTERSECTS
3216-3226 Not Verified (3 Hses)
3230 1 Not Verified
3237 Not Verified
+E 33RD ST INTERSECTS
3308 Not Verified
3312 (D) Farmer Kimberly L
3314 Randolph Carl E & Ruby [B]+
♠..... 861-1620
3318 Ross Mischoni Y [B]+ ♠
Ross Calvin
3320 Motley Shirley J [B]+ ♠
..... 861-8727
Motley Erva L..... 861-8727
3325 PALESTINE SENIOR
CITIZENS amusement rcrtn
..... 921-1963
RODGERS SAMUEL U
COMMUNITY HEALTH
indvdl family svcs
..... 924-7704
3328-3332 Not Verified (2 Hses)
3334 Wesson Chandler & Vivian
[B]+ ♠..... 861-1446
3338 Wallace Lavell & Linda [4]
..... 923-7338
2ND Not Verified
+E 34TH ST INTERSECTS

TP	Adjoining	Source
✓	✓	R. L. Polk Co.

PROSPECT AVE 1990

PROSPECT AV–Contd
2115 No Return
2117 Vacant
Downstairs Johnson Geraldine
2126 Ward Chapel African Methodist Episcopal Church 241-3719
E 22D ST INTERSECTS
2200 Masonic Hall 231-1594
2201 Church Of Christ Order Of Worship
2202 Masonic Hall 231-9225
2204 Masonic Hall (Addl Sp)
2205 Edmonds Ernestine ◉ 483-1126
2206 Good Samaritan Church Of God In Christ
2208 Barbee Dover A Mrs ◉ 231-5608
2212 Vacant
2214 Coleman C Mabel Mrs ◉ 483-5607
Vacant
2217 Gilliam Maltie Mrs ◉ 241-7172
★Montgomery Juanita Mrs 483-1219
2218 No Return
2219 Evans Fisher ◉ 483-3571
2220 Josie's Beauty Shop 231-9647
Grandberry Josie 321-9647
2221 Washington Wheatley Neighborhood Association 241-5151
2223 Southside Barber Shop barber shop 231-9333
2225 Vacant
2226 Al's Body Shop (auto body repr) 231-5659
E 23D ST INTERSECTS
2307 Riley David ◉ 231-9390
2310 St James Missionary Baptist Church 231-1244
2313 Titsworth Geneva E Mrs 483-1432
2315 Reed Lena ◉ 483-0171
2317 Lena's Beauty Salon & Barber Center 241-1511
2318 Vacant
2320 Garnett Cornelia ◉ 231-3837
2321 Lena's Beauty Salon & Barber Center (Addl Sp) 241-1511
2322 Apartments
1 Bedford David 483-6364
2 Vacant
2323 Vacant
2324 Mc Kenney Christine ◉ 231-6212
2328 Vacant
2329 Sly's Hand Car Wash 231-9783
Sly's Enterprizes Inc auto ins 231-9783
E 24TH ST INTERSECTS
2401 Vacant
2403 Vacant
2405★Owens Crystal R 231-5866
2407 Douglas Dana 231-0493
2409 Vacant
2411 No Return
2417 Duane's Tailor Shop 231-5471
2421 Apartments
2419 Vacant
2426 Franklin Raymond F ◉ 231-8120
2428 Vacant
2429 Vacant
2429½ Vacant
2431 Harvesters-The Community Food Network soc servs 231-3713
2432 Jones L Thelma ◉ 231-0454
E 24TH TER INTERSECTS
2434 Gilliam Theresa C ◉
2436 Vacant
2438 Andrews Roy E ◉ 483-1906
2440 Vacant
2442 Wyatt Marie V Mrs ◉ 231-5798
2d Fl Owens Alvin
2445 Lee Alberta 483-9126
2446 Leggs Girthella 231-2210
2447 Nugent Henrey 231-8638
2447a Jones Maudie
2448 Alexander Leon ◉ 231-4938
2449a Sander John W 231-8624
Sanders Eddie
2449★Horned Eliz D
2461 Three Friends Restaurant & Bar B Q 231-9753
E 25TH ST INTERSECTS

162-A

E 25TH ST INTERSECTS
2501 Hardwick Sybil Mrs ◉ 924-4447
2502 Vacant
2503 Devine Drivers Training School 921-3582
Smith James 721-3582
2504 Automatic Car Wash
2505 Glasco Alf contr ◉
2511 Vacant
2512 Apartments
Wilson Aaron ◉
2f1 Vacant
2f2 Everett Clarence C 921-5150
De Lanie Harold
2513 Vacant
2513½ Vacant
2515 Vacant
2516 Harris Helen Mrs ◉ 923-3958
2517 Vacant
2522 Willburn Christine ◉ 921-2991
2523 Anderson Arminta Mrs ◉ 924-2622
2524 Mc Cree Olivia ◉ 923-0799
2525★Carrick Ella W ◉ 921-6240
2526 Richardson Marion W phys 923-9600
2527 Barnes Brooksie L Mrs ◉ 923-5975
Braswell Jessie J Mrs 924-8075
2528½ Richardson Marion W 923-4119
2530 Apartments
N Vacant
2d Fl Lomax Lillian B Mrs 861-8415
2531 Deere Electric Co contrs 923-2222
2532 Hale Ruth B 861-2599
2534 State Housing Dev Citizen Housing Info Counsel 921-9009
2535 Lovie's Beauty Salon beauty shop 924-9965
2537 Vacant
2537½ Apartments
2539 Vacant
2541 Kafi-Convenience Store
2542 Master Touch Beauty Salon 861-1685
2543 Vacant
2544 Vacant
2546 No Return
2548 Vacant
E 26TH ST INTERSECTS
2601 Thriftway One Hour Cleaners 861-1547
2603 Green Upholstery furn repr 861-0264
2604 Vacant
2605 Gethsemane Church Of God In Christ 924-4107
2609 Guard Serv Co Inc The (parking lot) 924-6885
2610 Vacant
2611 Santa Fe Security Inc security servs 924-6885
2612 Vacant
2617 Stephenson Auldine Mrs ◉ 861-4698
2619 Mosley Marcie L Mrs ◉ 921-3252
2626★Sumlin H ◉ 921-3770
2639 Ben's Food Store (Parking Lot)
2640 Jesus Is The Way Community Church
2644 Money Place The chk cash pl 923-1266
E 27TH ST INTERSECTS
2700 American Legion Post 573 Lounge 924-9675
ZIP CODE 64128
2701 C & C Sundries Convenience Store 921-1915
Vacant
2702 George's Loan Office pawnbrokers 924-3868
2704 Vacant
2709 Vacant
2710 Lockett Ethan 923-6635
★Wedlow Joseph W
2714 Vacant
2717 Vacant
2718 Prospect Apartments
2 Adams Gladys S 923-1890
3 Vacant
2720 Apartments
1 Williams
4 Roberts Bobby F
5 Vacant
6 Vacant
7 Vacant
8 Vann Ralph 923-6224
9 Vacant
LOCKRIDGE ST INTERSECTS
2738 Vacant
2742 Accurate Automotive Products Inc 923-0357
2747 Snack Mart Convenience & Gas Station 924-8444
E 28TH ST INTERSECTS

163

E 28TH INTERSECTS
2804 Mc Donald's Hamburgers 921-1377
1n★Houston M
2814 Johnson Ellen 861-3448
★Williams Luther
2816★Moys Mary ◉
Vacant
Jones Lorene 861-7067
2818 Vacant
2820 Vacant
2822★Warren Al
★Roland R I
2n★Gray Joy L
2823 Vacant
A★Bostic Denise D
B Vacant
C★Buford Carla Y
E Vacant
F★Adelodun Tajudeen 921-7029
STREET CONTINUED
2828 Metropolitan A M E Zion Church 923-8947
2829 Vacant
VICTOR ST BEGINS
2831 Church's Fried Chicken 861-7699
E 29TH INTERSECTS
2901 D's Ribhouse restr 861-6666
2903 Jimmy's Steak House 924-0488
2905 Vacant
2908 Apartments
A Vacant
B Vacant
2909 Jim & D's Lounge 924-0488
2912 Vacant
2916 Apartments
2928 A L D I Food gro store
E 30TH INTERSECTS
3000 Abanishe Clinic doctors clinic 921-1490
3003 Midtown Instant Printers 861-6767
3012 Thomas Auto 921-1888
3027 Vacant
3030 Gospel Missionary Baptist Church 924-0101
3031 Vacant
3033 Kiddie Campus Day Care Center 921-0012
3039 South-Side Dry Cleaners & Laundry 921-5900
3050 Kansas City Mo Public Library l h bluford br 924-1184

142

E 31ST ST INTERSECTS
3100 Popeye's Famous Chicken 921-3035
3102 Goodyear Auto Service Center 861-8400
3106 Revco Discount Drugs 861-2355
3110 Meiner's Country Mart gro store 861-1416
3114 Christian Book Nook & Gift Shop 923-1001
Goods 2797831 (mrs dorothy l trice) 924-5816
STREET CONTINUED
3116 Young Fashions clo ret 861-0006
3118 Payless Shoe Source 923-2151
3120 Fleur De Lis Hallmark The greeting cards 921-1778
3121 Union Bank 921-4200
3123 Union Bank (auto parking) 921-4202
3124 Vacant
3126 Vacant
3128 Top Styles beauty shop 921-1174
3129 Vacant
3134 Burger King restrs 923-4990
3130 H A G Millinery & Supplies ladies hats 861-5355
E LINWOOD BLVD INTERSECTS
3201 Under Constn
3216 Apartments
1 Pillors Eula M ◉ 924-2298
2★Henderson Coleta
3★Sanders Howard
3218 Apartments
1★Coates Terence
2 Vacant
3224a Vacant
3224b Mc Kissick Robt
STREET CONTINUED
3226 Brown Joe
Robinson Jas 923-8979
No Return
3230 Williams Lee
3234 Peterson Shirley E ◉ 921-0908
3248 No Return
E 33D ST INTERSECTS

143

3300 Vacant
3302 Vacant
3303 Vacant
3306 Washington Marceline ◉ 861-6071
3308 Holman Octavia ◉ 924-6425
3311 Vacant
3312 Shepard R Howard ◉
3314 Randolph Lorena ◉ 861-1620
3315 Vacant
3317 Vacant
3318 Ross Gracie ◉ 921-5370
3320 Jones Shirley H ◉
3324 Vacant
3325 Church Of The Most High God The 921-0225
3328 Jackson Lovie Mrs ◉ 861-1733
3332 No Return
3333 Vacant
3334 Wesson Vivian Mrs ◉ 861-1446
3338★Wallace Lavel M 861-1251
3345 Vans Tire & Service Center auto serv cntr
3346 No Return
E 34TH ST INTERSECTS
3400 Buchanan Ula 861-1893
3401 Vacant
3403 Neighborhood Barber Shop 924-9904
3406 Williams Mae C Mrs ◉ 923-9393
3407 Vacant
3408 Vacant
3409 Vacant
3410 Dodson Ethel L Mrs ◉ 923-0977
3411 Vacant
3414 Gordon Carol
3418 Smith Sonza
3419★Hicks Pearlie M ◉ 921-8778
3421 J & J Auto Sales & Service used car sls & serv 921-1076
3423 Walker's Beauty Salon beauty salon 861-4133
3425 Monger Jack ◉ 923-7407
3427★Lloyd Bonnie
3431 Vacant
3432 James John W ◉ 861-4615
3437 Ace Body Shop (Addl Sp) 924-5664
3439 Advance Awning & Iron Works Co sls & installation 924-4500
Custom Awning Corp 924-4554
3443 Vacant
3444 Ace Body Shop 924-5664
3445 J & J Restaurant & Bar 861-8858
3447½ Ace Body Shop (Addl Sp)
3448 Hitching Post Restaurant 924-9579
3449 Big D Liquors & Sundries 861-3256
3450 Jackson's Employment Service Inc 921-0181
3454 Drumm Cleaners dry clns

140

E 35TH ST INTERSECTS
3500 Coleman Amoco Service Station oil & gas 924-1464
3501 Holy Ghost Spiritual Temple 921-4423
3503 Wild Wild West Fashions (Addl Sp)
3507 Wild Wild West Fashions clo 924-3002
3509 Wash House The 924-9365
3510 D J's United Super 861-8881
3517 Hair It Is Hosiery ret 924-4014
3523 Family Dollar 861-7540
3543 Walker's Donuts Inc bakery 923-1142
3546 Poor John's Fish Market 924-9550
3548 Vacant
3550 Vacant
E 35TH TER BEGINS
E 36TH ST INTERSECTS
3600 Vacant
3604 Vacant
3605 Vacant
3610 Vacant
3611 White Frances E Mrs 861-6557
Murray David ◉ 921-1272
3614 Elion Harriette L Mrs ◉ 861-2902
3615 Vacant
3622 Ricks Earl V ◉ 921-8771
3623 Vacant
3625 Gaslight Barber Shop 921-5735
Freeman Wm 921-5735
3630 Vacant
3631 Thriftway Cleaners 923-7250
3632 Vacant
3634 Hicks Ruth C ◉ 861-7712
3636★Hicks Isaac ◉
3640 Vacant
3642 No Return
3644 Vacant
E 37TH ST INTERSECTS
3700 Powers Body & Fender body shop 921-4005
3701 Accent Flower And Gift Shop 921-6752
Vacant
3702 Mitchs Mini Mart convenience store 921-4005
3705 Fisher Vernadine D Mrs ◉ 924-4085
3706 Vacant
3707 Porter Adene M Mrs ◉ 921-4103
3708 Humphrey Maggie L ◉
3709 Stephenson A J Mrs ◉ 921-5847
3715 Webb Arenzie 923-3895
3718 Vacant
3722 Clanton Ella M ◉ 861-1802
3725★Bridges Esther M ◉
3728 Vacant
3731 Byers Tracey ◉ 924-2089
3732 Neal Janice G Mrs ◉ 861-3849
3733 Hammond John L ◉ 923-2124
3734 Vacant
3738 Martin Wanda J Mrs ◉ 861-0762
3740 Vacant
3743 Smith Hellen L ◉ 924-3722
3744 Merriweather James ◉ 861-7716
3745 Thompson Benton ◉ 861-0232
3749 Layton Osie ◉ 861-1137
3751 J & H Thrift Shop 924-5952
3753 Moore Charles A Jr chiropractor 921-6892
E 38TH ST INTERSECTS
3800 Rock Of Ages Missionary Baptist Ch (Parking Lot)
3806 Rock Of Ages Missionary Baptist Church 921-8777
3811 Humble Mollie A 921-5745
3811½ Jones Mamie 924-2375
3812 Apartments
2d Fl Williams Ernest 923-2846
Boone Ollie Mrs 924-0441
2nd Fl Lenard Cathrine 861-2827
3813 Vacant
3814 Vacant
3815★Moore Kim
3817 Vacant
3817½ Ford Tennessee 924-3483
3818 Vacant
3820 Hill's Fashions wigs 924-2857
Hill N H ◉ 924-2857
3821 Hunter Carl L
3822 Vacant
3824 Vacant
3825 Vacant
3826 Martin Lula Mrs ◉ 861-5541
3829 Williams Variety Shop clothes 923-5441
3832 Vacant
3833 Bertha's Beauty Salon 921-5220
3835 Time Record Shop 924-5093
Garretts Ice Cream And Candy Shoppe 921-2599
Gardner Jerry 923-4432
3836 Lunn John W ◉ 923-1285
3837 Vacant
3839 Smith's Barber Shop
★Cobbins Willie 921-2913
3840 Lynn Shoe Repairs 924-7899
3842 New Fellowship A A Group Meeting Hall 924-1920
3844 Vacant
3845 Vacant
3847 Vacant
3849 Kansas City Check Cashing food stamp cntr 921-7788
3850 Vacant

138

ZIP CODE 64130
E 39TH ST INTERSECTS
3900 Thirty-Ninth Street Home Center hardware ret 921-0000
Looney Auto Parts auto parts
3901 A B's Store liquor 861-0134
3912 Looney International Imports used car sls 921-0000
3915 Kentucky Fried Chicken 921-4884
3927 Vacant
Olive Olive Mount Vernon Missionary Baptist Church 924-5393
3937 No Return
3938 Apartments
2d Fl Vacant
Vacant
3939 Bryan Wm H phys 861-2510
3942 Bratton Annie M Mrs ◉ 861-0766
E 40TH ST INTERSECTS
4000 Apartments
1st Fl Hendrick Leonard Jr ◉
Rear★Wright Linda
2d Fl Vacant
4004 Tinsley Ethel L Mrs ◉ 924-3516
4006 Tate Otis W Jr ◉ 924-0513
4007 Johnson Hilton L ◉ 861-6212
4009 Hobby Mildred ◉ 921-5106
4010 Tinsley Robt H ◉ 924-1918
4011 Oliver James ◉
4012 Morgan Howard A ◉ 921-6072

WABASH AVE 1990

VOLKER BLVD—Contd
2e Vacant
3e Vacant
1w Vacant
2w Vacant
3w Vacant
1315 Plazaview Apartments 523-7116
1e Vacant
2e Brewster Lewis 363-6175
3e Vacant
1w Vacant
2w Vacant
3w Vacant
1319 Plazaview Apartments 523-7116
1e Vacant
2e Vacant
1w Vacant
3e Lincoln Linda L 444-9703
2w Vacant
3w Vacant
1323 Plazaview Apartments 523-7116
1e Vacant
1w Vacant
2e Vacant
2w Vacant
3e Vacant
3w Vacant

616

VROOMAN DR NE –FROM N ELDON ST EAST

ZIP CODE 64161
9400 Thomas Leta L ◎ 452-4906
9411 Pullman Power Products (Whse) 455-0445
9412 Deckman Clarence O ◎ 453-4807
9420 Breeden Gerard E ◎ 454-8764
9512 Burk Richard E ◎ 453-4830
9520 Burk Bertha ◎
9528 Clayton James H ◎ 453-3270
9535 Rickart Johnny M ◎ 452-2879
N ARLINGTON INTERSECTS
9601 Vacant
9606 Wasmer Paul W ◎ 452-8470
9624 Ryan Douglas
9720 Ryun Raymond H ◎ 453-1914
9721 Rickart Anne B 453-1632
9801 Van Fence Contractors 452-6558
Vandendaele Albert R ◎ 452-6558
9821 Burk Michl E 454-9113
9905 Vandendaele Shirley J Mrs ◎ 454-9903
9913 Vandendaele Jimmy R ◎ 454-0574
9917 Williams Pamela J ◎ 453-5229
9918 Wren Glenn W ◎ 453-6672
9919 Vandendaele Morris plmb 454-6374
10001 Vandendaele Ronald A ◎ 454-9583
10020 Vandendaele Ed F ◎ 452-6317
10121 Vandendaele Arsene M ◎ 452-5799
N HAYWOOD INTERSECTS
10400★Gray Wm R ◎ 453-1720
10501 Rickart John L ◎ 453-0120

152

WABASH AV –FROM 2500 ST JOHN AV SOUTH

ZIP CODE 64124
100 Vacant
104 Vacant
108 Ciliberti Lucia ◎ 241-1503
118 O'Toole Tyrone ◎
120★Woolfook Virginia K ◎ 483-3856
★Southurd Jane
126★Smith Jerry
128 Meyers Jewel L ◎ 483-2953
PENDLETON AV INTERSECTS
200 Vacant
204 Woolfolk Michl ◎ 241-4579
206 Denkler Curtis R ◎ 231-4095
216 Valley View Apts
1 Vacant
218 Valley View Apts
1★Lee D
2★Harris C
3★Hopkins P 483-0629
220 Valley View Apts
1★Gunn L
222 Valley View Apts
1★Street J
2 Harris
226★Young M Helen 231-7599
228 Vacant
LEXINGTON AV INTERSECTS
302 No Return
304★Viltoria Louis A 231-6428
305 Davis Gary W ◎ 231-1320
307 Vacant
308 Estep D ◎ 483-9898
309 Ventura Joseph ◎ 241-3013
311 Belt Carol V ◎ 483-5784
312 Vacant
313 De Marco Anthony ◎
314 Vacant
315 De Marco Henry A ◎ 231-1420
316 Musso Lawrence ◎ 231-0356
319 Apartments
1★Tamburello J
2 Destefano Katie 231-3979
3 Vacant
4 Fasone Carmen 241-5754
5 Benenate Sandra
6★Alexander L
320 Rima John S investments ◎ 241-5595
323 Chiavola Kate C Mrs ◎ 231-5091
324 Pace Anthony ◎ 231-1827
325★Harris Marvin 231-8259
326 Vacant
327 Munoz Freddie ◎ 231-1856
1st Flr★Caviness Donna K 483-9709
329 Bethard Geo R ◎ 241-9238
330 Di Miceli Carl ◎ 483-5561
Upstairs Di Miceli Louis ◎ 483-6462
331 Catagrone Andrew A ◎ 241-8321
336 Termini Geo C ◎ 241-7495
2nd Flr★Beresford Regina L 241-3309
ELMA INTERSECTS
400 Apartments
1 Vacant
2 No Return
402★Brashear Doug
406 Carramusa Leona ◎ 241-0110
410 Vacant
414 Valley View Apartments
3★Francisco Tammy
2 Raudemrusk
1★Rookstool David W
Bsmt★Thompson
418 Lopez Miguel ◎ 483-2360
421 Garfield School 241-6615
422 Macaluso John T ◎ 241-6090
424 Anello Rose Mrs ◎ 483-3631
426 Apartments
Front Kephart Larry
Truzolino Joseph J ◎ 483-1921
Rear Kephart Carl ◎ 241-2639
AMIE INTERSECTS
501 Tiffin Apartments
1★Junier Leon
2★Lapari Rangel
3★Wright J K
4 Vacant
504 Barbarotta Joseph ◎ 483-4946
506 Burns Mike S ◎ 483-2023
507 Tittone Frank ◎ 241-4488
508 Valley View Apts
1★Florez J 241-6586
2★Everette D
3★Crane C
4★Monteleone S
5★Green M
6★Lo Kuangchih 231-6392
511 Apartments
2★Zavala Vincente
1 Rosales Guadalupe ◎ 241-8617
512 Apartments
2 Lentz
1 Morrison Mary J 483-5449
515 Apartments
N Vacant
Rear Vacant
3 Vacant
516 Apartments
1 Vacant
2 Tittone Ortega
3 Chambers
518 Brogoto Victor V ◎ 483-4015
536 Hammond Earl R ◎ 483-5684
544 Christ Presbyterian Church 241-7738
Northeast Community Center 241-7738

INDEPENDENCE AV INTERSECTS
(NOT OPEN BET INDEPENDENCE AV
AND E 6TH ST)
E 6TH ST INTERSECTS
700 Ehrhardt Clarence ◎ 483-1844
703 Cadena Jesse ◎ 231-5385
703½ Cadena John 231-5385
704 Ippolito Nunzio ◎ 241-4018
705 No Return
707★Kellog Gary 231-7282
708 Judon Wayne ◎ 483-2979
710★Lovanaboriboune S 241-3848
711 Vacant
713 Apartments
1st Fl Vacant
1st Fl Nigro Robt E ◎ 231-8726
2d Fl Vacant
715 Breeden Mary ◎ 241-4505
717 Vacant
718★Nelson Ronnie 483-9933
719 Fielder Ralph ◎ 241-3343
722 Catalano Teresa Mrs ◎ 483-1266
723 Vacant
726 Garcia G 483-0934
727 Alyea Juanita 231-5603
Roland Bill auctioneer 231-5603
728 Vacant
731 No Return
E 8TH ST INTERSECTS

E 8TH ST INTERSECTS
800 Morales Jeronimo
801 Pinon Arturo ◎ 241-3854
804★Mc Queen Eliz ◎ 241-5121
805 Adair Joseph J ◎ 241-7430
809 Vacant
811 Francis Mayme Mrs ◎ 241-4291
814 Vacant
E 9TH INTERSECTS
ZIP CODE 64127

E 12TH ST INTERSECTS
1212 Rutledge Wilbert Jr 483-7675
1215 Groves Marvin L ◎ 483-0057
1220★Valdes Laura B
1221 Nix Evalyn ◎
1222★Ford Elizabeth 483-5312
1225★Kelley Ethel L 231-8622
1229 Allen Calmeze ◎ 231-5127
1233★Strong Mildred ◎ 241-1205
E 13TH ST INTERSECTS
1301 Vacant
1303 Bell Herman G ◎ 241-2720
1305 Riddlespriger Lillie Mrs ◎ 231-1552
1307 Abernathey Aaron 483-3608
1310 City Union Mission 474-9380
E 14TH ST INTERSECTS
INTERSTATE 70 INTERSECTS
1420 O'Dell Boiler & Repairing Co 231-4200
Christenson-Conway-Higgins Inc gas burners 231-8429
1421 O'Dell Boiler & Repairing Co (Addl Sp)

TRUMAN RD INTERSECTS
1506 Vacant
E 16TH ST INTERSECTS
E 17TH ST INTERSECTS

E 18TH ST INTERSECTS
(NOT OPEN BET E 18TH AND E 20TH)
E 20TH ST INTERSECTS
2000 Hearthon Samuel ◎ 241-4369
2001 Vacant
2002 Vacant
2003 Apartments
1st★Whitmire Kimberly
2st★Lajimodiene Ernie
2n Vacant
2004 Shannon Shelby
2005 Vacant
2005½ Vacant
2006 Vacant
2007 Todd Frank 231-1125
2008★Willoughby Charles E ◎
2009 Sanders Arthur L
2010 Vacant
2011 Dorch Gaines ◎ 483-6896
2012 Vacant
2013 Flack Mable Mb ◎ 241-1821
2014 No Return
2015 Harris Juanita Mrs ◎ 241-1526
2022 Vacant
2023 White Carmen
2024 Hardy Minerva Mrs ◎ 241-3125
2025 Hicks Wayman F ◎ 231-6209
E 21ST ST INTERSECTS
2100★Robinson Cassandra L ◎
2102 Jones Louise
2104★Jackson Annie L
2108 Vacant
2109 Vacant
2111 Vacant
2112★Smith Karen A 241-6414
2115 Vacant
2117 Vacant
2118 Hergins Stella ◎ 241-6369
E22D ST INTERSECTS
2122 Vacant
2201 Vacant
2205 Vacant
2208 Vacant
2211 Shaffer Kawilka ◎
2212 Pickett Gertie Mrs ◎ 483-7615
2213 Vacant
2216 Douglas Julia A
2217 Vacant
2218 Vacant
2218a Vacant
2219 Long Thelma ◎ 231-3401
2220 Moreland Dorothy J Mrs ◎ 241-8074
Neal A 241-8074
E 23D ST INTERSECTS
2301 Snowden Artris Mrs ◎ 241-4185
2303 Vacant
2309★Jolly Fay E
2312 Stewart Harriett ◎ 483-6928
E 24TH ST INTERSECTS
E 24TH TER INTERSECTS
E 25TH ST INTERSECTS

E 25TH ST INTERSECTS
2500 Nelson Paul E ◎ 923-2675
2506 Banton Ella M ◎ 921-5765
2507 Vacant
2508 Hersey Anna E Mrs ◎ 921-4980
2510 Crockett Arch ◎ 861-8911
2511 Vacant
2512 Kemp Wanda G Mrs ◎ 923-4544
2515 Vacant
2517 Young Juanita ◎ 921-1324
2520 Southside Beauty Shop 924-4209
Wallace Monroe C ◎ 923-5740
2521 Stevenson Otis O ◎ 924-6072
2522 Venable Otis H ◎
2524 Johns Eugene ◎ 921-4589
2535 North Horace ◎
2537 Stuckey J ◎ 861-2238
2538 Harris Daniel ◎ 924-0543
2540 Jackson Frances A ◎ 924-0561
2541 Fisher Willie M Mrs ◎ 921-8953
2542 Vacant
2544 Smith Claude ◎
Williams Sylvester
2545 Vacant
Vacant
E 26TH ST INTERSECTS
2600★Rogers Terry L 923-2207
2601 Apartments
1st Fl Vacant
2d Fl Vacant
2603 Apartments
1st Fl Vacant
2605 Apartments
1st Fl Powell Wm I ◎ 923-8554
2d Fl Vacant
2606 Seeley Dwenderleen ◎ 861-7697
2607 Price Francis ◎ 923-3513
2608 Vacant
2612 Vacant
2613 Hadley James H ◎ 921-1072
2614 Hobley Emilie R Mrs ◎ 921-6285
2615 Slaughter Craig D ◎
2618 Sanders Robt ◎ 923-6506
2620 Shaw John L Rev ◎
2621 Cobb Cora S Mrs ◎
2622 Bronson Arthur H ◎ 861-6281
2625 No Return
2627★Williams S ◎
2628 Hudson William ◎ 923-6264
2629 Tinsley Raymond L ◎ 861-7543
2630 Apartments
1st Fl Whitney Kelley 923-1736
2d Flr★Whitney K M
2633 Dunlap Earlee 921-2976
2634 Vacant
2635 Willis Helen C Mrs ◎ 923-0450
2636 White Loys D ◎ 923-8747
2641 Apartments
1st Fl Johnson Gertrude F Mrs ◎ 923-6659
2d Fl Vacant
2642 Vacant
2645 Neal Noah ◎ 923-1211
E 27TH ST INTERSECTS
ZIP CODE 64109
2704 Morning Star Baptist Church 923-3559
2711 Morning Star Baptist Ch (Addl Sp)
2712 Mc Farland Azeak ◎ 921-2741
2716 Crump Clara L ◎ 861-2294
Gaines Marie ◎ 861-1950
2722 Temple Of Christ Inc 923-3434
2723 Vacant
2724 Chaney Clarence E ◎ 861-3873
2725 Leigh C E ◎
2726 Perkins Robt L ◎ 921-5047
2728★Parks Tanya ◎
2729 Mitchell Nadine Mrs ◎ 923-7072
2735 Vacant
2736 Hall Julia T Mrs ◎ 861-5098
E 28TH ST INTERSECTS
2800 Apartments
1-2 No Return (2 Apts)
2802 Apartments
1 Madison Donald
2 Vacant
2805 Building
Apartments
1st Flr★Chatman Gainer F ◎ 861-3038
2nd Fl Cooper Shirley
2806 Vacant
2809 Gray Robt ◎
2810 Nelson Rosie L Mrs ◎ 923-2075
2814 Gray Roberta ◎ 923-7691
2815 Moore Abbie B Mrs ◎ 923-4690
2816 Walker Madeline ◎
2817 Joslin Nola C Mrs ◎ 923-8194
2819 Apartments
1st Fl Roberts Leland ◎
2d Fl Judie Michelle
3d Fl No Return
2821 Hylton Mary ◎
2823 Byers Lewis ◎ 924-7347
2824 Gentry Hobert ◎ 923-7082
1st Fl Coleman Luanna Mrs ◎ 924-2531
2829 Robert Roy ◎ 923-0427
2830 No Return
2831 Vacant
2832★Stevens Aubery ◎ 861-3943
2833 Beaver Brenda
2836 Brown Jackie ◎ 861-0070
2840 Apartments
Davis Floyd ◎
2842 Apartments
1st Fl Thompson Opal Mrs ◎ 921-4249
2d Fl Bowman Dwight
2843 Apartments
1★Majors Mable
2★Pratt Odie 861-3916
3 Vacant
4★Dowdy Dixie
5 Palmore Artries 923-7423
6★Cubie Tracy
7 Finley Freddie 924-6487
8★Williams James B
9★Carmichael Samuel
10 Vacant
2846 Bowen Ida M ◎ 861-1591
2847 Vacant
E 29TH ST INTERSECTS
2901 Buckman Augusta M ◎ 923-3959
2905 Johnson's Child Care Center 924-3093
2909 Johnson Eug E ◎ 924-5905
2910 Ralls Virginia ◎ 921-5176
2911 Winn Floyd ◎
2912 No Return
2915 Alford Katherine 861-3047
2919 Henderson Anna B ◎
2920 Apartments
1st Fl Lloyd Effie M ◎ 921-0804
2d Fl Cann Sallie 924-3587
2921 Rowell Ollie ◎ 924-2627
2922 Williams Dennis
2924 Vacant
2925 Vacant
2926 Buford Ella ◎ 923-1929
2928 Barrett Nathl Mrs ◎ 921-1688
2929 Stone Johnny ◎ 924-5073
2930 Whittley John ◎
2931 Spencer Frankie 921-3062
2932 Hickox Ivy N ◎
2934 Gill Charlotte L ◎ 921-8408
2936 Vacant
2937 Vacant
2939 No Return
2940 Johnson Harrel F ◎ 921-5204
2942 Vacant
2944 Vacant
2946 Vacant
E 30TH ST INTERSECTS
3004 Vacant
3005 Mc Dowell Morris 921-4651
3008 Richardson Dodlee ◎ 923-0948
3009 Kantrell Lynn
3011 Apartments
1st Fl No Return
2d Fl Vacant
3012 Young Henry 921-4828
3014★Gibbs Charles E
3015 Ellis Edna Mrs ◎ 923-8003
3016 Mc Gee Christine ◎

TP	Adjoining	Source
-	✓	R. L. Polk Co.

29TH ST 1990

Signs Of All Kinds - Metal - Engraved - Plexiglas
1301 GRAND AVENUE KANSAS CITY, MISSOURI
REGIONAL AND CLAIMS OFFICE
7300 W. 110th, OVERLAND PARK, KS TEL. 451-2324

E 29TH AV (NKC)–Contd
CHEYENNE CIR INTERSECTS

58
29TH ST E –FROM 2900 MAIN EAST

ZIP CODE 64108
MAIN ST INTERSECTS
5★Vohs John
7 Vacant
9 Vacant
11★Hoerz Danl 931-3578
13 No Return
15★Bringle Philip 753-5453
17 Vacant
19 Vacant
21 Vacant
23 Vacant
25 Burke K A 931-5935
27★Wagner Paul 561-8342
29 Vacant
31 Vacant
33 Vacant
35 Vacant
37★Groves Haskell E 931-4860
WALNUT ST INTERSECTS
GRAND AV INTERSECTS
(NOT OPEN BET GRAND AV AND OAK)
OAK ST INTERSECTS
MC GEE ST TRFWY INTERSECTS
GILLHAM RD INTERSECTS
CHERRY ST INTERSECTS
ZIP CODE 64109
101 Vacant
103 Saunders Carle 561-7717
105 Vacant
107 Vacant
109 Vacant
111 Vacant
113 Vacant
115 Vacant
117 Vacant
119 Vacant
121 Vacant
123 Vacant
615 Jordon Communications publishing co 531-5253
National Minority Press Assoc 531-5256
Kansas City Globe newspaper 531-5253
HOLMES INTERSECTS

104
HOLMES ST INTERSECTS
706 Carroll M 531-8825
714 Tullins Sonny L ◎
715 Apartments
1★Jones Gregory
2 Whitaker Anna Marie 753-4326
3 Lackey J 561-2250
4 James Paul
5 Williams Kathy 931-3198
6 Cowden
Apt★Miller J D
CHARLOTTE INTERSECTS
817 Vacant
CAMPBELL ST INTERSECTS
900 Jackson Bertha 561-2679
902 Dutchhill Apartments 561-2679
1e Dandy Cheryl M
2d Fl Vacant
3e Vacant
904 Dutch Hill Apartments
1w Vacant
2w Vacant
3w Vacant
906 Dutch Hill Apartments 561-2679
1e Beatnea
2e Vacant
3e Vacant
910 Rockford Apartments
1w Vacant
2w Vacant
3w Vacant
914a Lyons Alberta M ◎ 931-9399
914b Vacant
914c Vacant
915 Vacant
916 Mendez Carmen ◎ 561-8247
HARRISON ST INTERSECTS
1000 Thompson Dick D ◎ 561-1637
TROOST AV INTERSECTS

TROOST AV INTERSECTS
FOREST AV INTERSECTS
TRACY AV INTERSECTS
1302 Vacant
1304 Vacant
1306 Vacant
1311 Simeon Hilton ◎ 753-2038
1312 Herndon Charles E ◎ 531-7130
1314 Vacant
1315 No Return
1316 Alex Joseph ◎ 531-7256
1317 Session Ruby Mrs ◎ 531-3651
1318 Apartments
A★Wilson Augusta 531-7039
B★Wesley Andre
C★Gibson Timothy
1319 Floors
1st Fl Vacant
2d Fl Vacant
1320 Apartments
A★Burns Felicia
B Brown
C Vacant
THE PASEO INTERSECTS

FLORA AV INTERSECTS
VINE INTERSECTS
WAYNE AV INTERSECTS
1500★Canady Hannah 861-5895
1611 Twenty Ninth Street Auto Service Center tire repr 861-1847
1619 Kimball Roy 924-9403
1623 Kirks Six Point Recreation billiard hall 924-9910
1623a Vacant
HIGHLAND AV INTERSECTS
LYNN AV INTERSECTS

GARFIELD AV INTERSECTS
MICHIGAN AV INTERSECTS
EUCLID AV INTERSECTS
2015★Simpson Olen P 861-9147
2017 Smith Wm M ◎ 921-2004
2019 Vacant
GARFIELD AV INTERSECTS

BROOKLYN AV INTERSECTS
2201 Apartments
1st Fl Vacant
2d Fl Vacant
2203 Apartments
2205 Vacant
2208 Apartments
1st Fl★Guther Joseph
2d Fl Freeman Chas 923-8343
PARK AV INTERSECTS
2301 Vacant
2311 Apartments
1st Fl Mills Emmitt 861-3177
2d Fl Newman Clyde A Jr 921-2011
2314 Apartments
1 Vacant
2 Vacant
3 Vacant
OLIVE ST INTERSECTS
2316 Apartments
1 Vacant
2 Vacant
3 Vacant
2400 Apartments
1w★Dawson Ronnie 921-7063
2w★Hannon Rosa M
3w★Brown M
2402 Apartments
1e★Gibson Earnest
2e Vacant
3e Owens Lilie 861-1975
2404 Apartments
1w★Plummal Eahy
2w Wilmer Amanda 861-0520
3w★Jackson Bertha 924-5515
2406 Apartments
1e Jackson Amanda J 924-5515
2e★Davis Willie
3e★Rowe Emanoe 923-5651
2408 Apartments
1e★Mc Beth Virginia
2410★Smith John
2506★Crockett Preston Lee
2508 Vacant
2411★Rowe Bertha J Mrs 923-5651
ZIP CODE 64128

PROSPECT AV INTERSECTS
2601 Apartments
1★Henson P 923-1986
2w★Powell S
3w★Overton
2603 Apartments
2e★White M
3e★Canaba M
1w★Herron Shelly F 921-3051
2w★Jordan
2609★Antoine G A 924-3056
2610 Bauchum Jas ◎ 923-2533
2611 Apartments
1w★Mc Intosh
2e★Williams M 924-2948
3e Vacant
2615 Vacant

125
2616★Ramsey Hosea III ◎
2617 Apartments
1e★Foster Earl M
2e★Miles Ellasteen 921-7009
3e No Return
2623 Smith Malcolm C 923-4372
2623a Vacant
2624 Seals Chas M ◎ 921-2180
2628 Vacant
2629 Apartments
1st Fl Tilford Charles ◎ 924-6591
2d Fl Wilson L Willie 921-6810
3d Fl Vacant
2630 Burrows Monroe L ◎ 923-6437
2632 Jackson Goldie Mrs ◎ 921-5929
2635 Street Jas S ◎ 924-2053
2637 Collins Titus N 923-1631
1st Fl★Gretchen M
2d Fl★Strickland Kellie
3d Fl★Beaver Geo
2639 Apartments
1st Fl★Allen Rosetta
2d Fl Baskins Bridgette 923-8648
3d Fl Davis Geo
2644 Santa Fe Apartments 923-6969
A★Dixon Chas L 923-6969

124
B Vacant
C Sawyer Bertha Mrs 924-1445
2645 Vacant
2646 Apartments
A★Lusburn Esther E 861-6318
B Spears Darlene 924-2635
C Sanders
D Tyler Twana
E★Shackelford Deborah 921-5785
2648 Apartments
A Hodge Dorothy R 924-8751
B Davenport Cleopatra E 921-0199
C Wilson Joyce 921-2286
E No Return

144
F Miller
2650 Apartments
A Mallory Wm L 924-5013
B★William Shirley
C Payne Robt 923-2435
D★Cason L
E Vacant
F Douglas B T 921-2506
2651 Vacant

145
2653 Williams John W Jr ◎ 923-1490
2702 Apartments
A Armstrong C E 923-9686
B★White C
C★Thomas Phyllis
2704 Apartments
A Johnson Georgia 923-9347
B Lane
C★Dupree
2706 Apartments
A Jackson
B Vacant
C★Thibeaux Robt 921-7046
2708a Ferrell Modena 861-3578
2708b Vacant
2710a Wilson Donzelle Mrs 921-6932
2710b Rucker Cornelia 861-5345
2712 Apartments
1★Conant Fredk E
B★Watkens Gates
C★Coleman Carla
2714 Apartments
A Agee Juliette
B Garner C 921-5552
C Sanders Mattie 921-1948
2716 Sanders Maryann 923-2744
2718 Saunders Verlee 923-8495
BENTON BLVD INTERSECTS
1★Towers Leonard
2★Love
3★Strickland
4★Johnson
5★Richardson
6★Rucker
2905 Apartments
7 King R M 861-6083
8 Starnes
9★Gates G 923-4803
10★Gates A F 861-3293
11★Abner L S 923-7591
12 Gray Lillian 861-1339
2906 Vacant
2909★Battle Vickie A
2910 Harrison
Grant Anthony W
2914 Shipley Delores E Mrs ◎ 923-1203
2915★Prince Artina

163
2917 Vacant
2918 Noland Jas D ◎ 921-4834
2921★Smith Leroy ◎ 861-3881
2922★Henderson Lucille I ◎
2923 No Return
2924 Vacant
2925 Vacant
2928 Moore Sultan ◎ 921-6479
2929 Baker C J ◎ 924-1191
Baker Devere 921-0011
2932 Logan Ophelia C ◎ 924-2038
Logan Robert B
2935★Jones Alexander 921-2187
2939★Ali Daryl ◎ 923-7574
2940 No Return
2941 No Return
2942 Chapelle Chas ◎ 923-4382
2946 Thomas Forest ◎ 861-8268
2947 Thompson Keith M ◎ 924-9267
2949 No Return
2950★Miles Ettamae 922-5934
1st Fl★Greenlaw Delia
2d Fl★Walker Susie B
2954 Diggs Olus A Jr ◎ 861-7972
Robinson Meridith
2955 Reynolds Warren G ◎ 921-6113
2958 Brooks Marie Mrs ◎ 923-8752
WALROND AV INTERSECTS
3200 Richardson Georgia ◎ 923-2188
Vaughn Juanita Mrs 921-7239
3204 No Return
3205 Peeples Judy ◎ 861-7973
3206 Watson Betty J ◎ 921-7014
3209 Manuel Mattie B Mrs ◎ 923-3551
3216 Johnson Wm K Jr ◎ 923-6458
3217 Allen Wendell L ◎ 921-3419
3220 Ladd Wade D ◎ 921-5303
3221 Latimore Ruth Mrs ◎ 921-4654
3224 Chappelle E Emerson Rev ◎ 921-8463
3225 Banks Mila L Mrs ◎ 921-9226
3227★Dunn H ◎
3228 Booker Cath A ◎ 924-6430
3232★Lowe Lawr E ◎ 921-0277
2d Fl★Thomas Anne L
3235 Allen Hertha L ◎ 861-3977
3236 Adams Ruby Mrs ◎ 921-1747
Lynch Alvia M 923-1297
3239 Vacant
3241 Baker Esther M ◎ 921-8421
3246 Hightower Gerald A ◎ 861-3043
3248 Chism Lilie M Mrs ◎ 923-5870
INDIANA AV INTERSECTS
3408 Roulette Jas E
3412 Lewis Ronald N
3418 Nave Onis B ◎ 861-4466
BALES AV INTERSECTS
3500 No Return
3510★Williams Gilbert A ◎
ASKEW AV INTERSECTS
3600 Culp Devent ◎ 924-6594
3601 Williams Jas K ◎ 924-0621
3602 Samuels Dollie ◎ 921-6404
3603 No Return
3604 Wade Valeria
3605 Hoskins Hoffman P ◎ 861-1183
3606 Vacant
3607 Watson Robt W ◎ 923-7313
3609★Spears Jos
3610 Ray Eliz ◎ 923-1696
3611 No Return
3612 Whitmill James 861-8191
3615 No Return
MONROE AV INTERSECTS
3700 Zanders Alvin K ◎ 921-9897
3701 Jones Thos H ◎ 924-5774
3702 No Return
3703 Walker Tammie M 924-0532
3705 Hubbard Reuben 923-5485
3706 Jones Lillie M ◎ 861-0633
3707 Madden M B Mrs ◎ 924-6101
3709 Burr Roy ◎ 924-6972
3710 Vacant
3711 Aitch Akers A ◎ 921-2959
3715 Barbour B J smstrs 924-3203
3721 Glass Elbert ◎ 861-2408

220
RAYTOWN RD INTERSECTS
DENVER AV INTERSECTS
5208 Vacant
5209★Gipson Geo W 861-8884
5211 Hughes Roy L ◎
5214 Rogers Silas E ◎ 923-6751
5217 Talley Willma L ◎
5220 No Return
5221 No Return
5224 Mitchell Lila J Mrs ◎ 924-4792
5225 Carter Beverly ◎
5226★Stewart John A 923-1031
5228 Mowell Beverly A ◎ 921-2951
5229 Carrasco Doris E Mrs ◎ 924-0139
5230 Vacant
5231 Dykes John H ◎ 921-2202
5232 Richie Cynthia ◎
5233 Vacant
S VAN BRUNT BLVD INTERSECTS
5407 Fitzgerald Hattie A Mrs ◎ 924-1405
5408 Vacant
5409★Dugan Tom
5410★Depegre Joseph M ◎
5413 Lockington Edw H ◎ 924-3142
5415 Smallman
5416 Vacant
5417★Jones L 923-0411
5418 No Return
5422 Corum John 923-2579
5431 Vacant
5432 Smith Scott A
5433 No Return
5434 No Return
5435 No Return
5436 Bedsworth Lloyd R ◎ 923-3197
5438★Mahning Floyd ◎ 921-2046
5445 Greendale Baptist Church (Annex) 923-0594
5449 Greendale Baptist Church 923-0594
OAKLEY AV INTERSECTS
5607 Rucker Virga E ◎ 924-1719
5610 Vanek Dodd ◎ 921-5684
5612 Lawson Robt ◎ 924-7716
5613 Vacant
5616 Wilson Dorothy J ◎ 861-1654
5621 Subido Victor I ◎ 921-4868
5626 Javier Benjamin ◎ 861-4959
5627 Corcoro Frederico ◎ 924-0824
5631 Harris John W 921-3816
5632 Corcoro Frederico Jr ◎ 923-3937
5638 Brenton June M Mrs ◎ 861-4873
5639 Lopez Jose C ◎ 923-0412
5640★Forbish Bonnett M Mrs 861-6367
5641 Gwinn Orphia L ◎ 923-9620
TOPPING AV INTERSECTS

218
ZIP CODE 64129
6905 Heart Mobile Village 923-7444
Vacant
6906★Dunn Judy ◎
6907 Bogart J ◎ 924-3106
6908 Vacant
7000★Prine James W
7002 Vacant

Troubled by your own or someone else's drinking or drugging? Call the National Council on Alcoholism and Drug Abuse for a confidential assessment. (816) 361-5900

Who's Who- and Where?

Such questions can only be answered by the Directory and that is where people look when they want to buy.

Are you properly displayed therein to get the business?

E 30TH ST–Contd
206 Huskisson Ester
207 Halsey Edith
208★Mitchell R D
301 Vacant
302 Vacant
Winterschneidt Theresa L 931-1140
304 Vacant
305 Stephenson Dennis 756-1563
306 Smith Roland 561-9199
307 Crews Wm 753-7652
308 Vacant
1000★Bowden Lois 753-7775
HARRISON ST INTERSECTS
TROOST AV INTERSECTS

125
TROOST AV INTERSECTS
1108 Wonder Baking Co 531-6700
Wonder Baking Co Thrift Store 531-6700
FOREST AV INTERSECTS
1226a No Return
1226b No Return
1226c No Return
1228a No Return
1228b No Return
1228c No Return
1230a No Return
1230b No Return
1230c Thomas Juanita M 561-3830
TRACY AV INTERSECTS
(NOT OPEN TO THE PASEO)
THE PASEO INTERSECTS

1414 Apartments
1 King Linda
2 Vacant
3 Vacant
4 Upshaw Bridget A 921-1103
5 Gordon Dejaun 921-1459
6 Vacant
1418 Apartments
1st Fl★East Irvin R
2e Vacant
2d Fl Taylor Angela
3e★Stone C
3w Chapman Diana 921-8731
FLORA AV INTERSECTS
1501 Givson Linda D ◎
WAYNE AV INTERSECTS
1611 Dennis Kath A Mrs ◎ 921-8714
1612 Apartments
1st Fl Vacant
E Vacant
W Vacant
1616 Apartments
1e Smith Fannie 923-1683
2w Vacant
2e Armster Margt
1w Armster Martha 923-7441
Rear Stevern Verlin
HIGHLAND AV INTERSECTS

WOODLAND AV INTERSECTS
MICHIGAN AV INTERSECTS
EUCLID AV INTERSECTS
2000 Vacant
2004 No Return
2006 Rogers Lee D ◎ 923-5738
2008 Mc Neal Onita 924-1929
2018★Jones Le Roy
★Lolles Roberta ◎ 923-6970
★Phillips Ronald
GARFIELD AV INTERSECTS
2115 New Haven Apartments
1st Fl★Lewis Pearline M
2d Fl Tivis Georgia E 861-1590
2117 Apartments
1st Fl Vacant
2d Fl Watkins Eugene 921-1521

BROOKLYN AV INTERSECTS
2200 Williams Laura S Mrs ◎ 924-0952
2202 Vacant
2206 Davis Gerald ◎ 921-9462
2207 Bonnie Brae Apartments 923-4010
1w Morris Jas
2w Armstrong Fred 924-5898
3w★Jiles Freeman
2208 Wilson Wardell D ◎ 923-8857
2209 Bonnie Brae Apts
1e Bilton Ella R Mrs 923-4010
2e Vacant
3e★Bentley Floyd
PARK AV INTERSECTS
OLIVE ST INTERSECTS
2400 Vacant
2401 Vacant
2404 Adams Sam ◎ 921-3155
2408 Hudson Ethel B Mrs ◎ 921-0735
2409 Vacant
2413 Vacant
WABASH AV INTERSECTS
ZIP CODE 64128
2501★Truelove Gerry A ◎ 921-0073
2503 Vacant
2505 No Return
Apartments
1w Croute Shirley 861-4553
1e★Swiney Michelle
2e★Benton Johnetta R 861-2943
2w★Robins Angela

PROSPECT AV INTERSECTS
2600 Apartments
1w Vacant
2w Vacant
3w Vacant
2602 Apartments
1e Vacant
2e Vacant
E3 Vacant
2606 Apartments
1w Vacant
2w Vacant
3w Vacant
1w Vacant
2e Vacant
E3 Vacant
2614 Vacant
2616★Bradley Amy S
2618★Williams G A 924-4941
2619★Mays Joyce
2620 Apartments
2e Mabin Melba 921-8909

125
2621★Wotorson M 921-8935
2622 Vacant
2623 Vacant
2625★Lewis Charlene 921-0020
MONTGALL AV INTERSECTS
2700 Vacant
2701 Apartments
A Vacant
B★Jordan Booker A 921-7369
C★Triplett Billy F 861-4620
D★Lucas V 921-8103
2704 Stewart Katie V ◎ 923-0528
2708★Shine Jas ◎ 861-3724
2712 Apartments
1★Coates T R 923-8921
2 Vacant
3★Palmer Jan
2714 Apartments
1 Vacant

124
2718 Apartments
1 Mude
2w★Johnson Karmeleda M
★Bailey Andrew
★Johnson Sandrea
★Webb Nathl 921-0881
★Wilson Arth
2722 Apartments
1★Character P
5 Bradley Robt C 861-0078
6 Drew Charles H 921-5781
7 Smith Willie Marie
8 Frazier Maihino
2724 Apartments
Bsmt★Mc Lemore Saml L
2★Little John
3 Ricks Vivian 924-5679
4★Green Wm C
7 Smith Willi Marie
CHESTNUT ST INTERSECTS
2800 Vacant
2802 Vacant
2806 Taylor Frank G ◎ 923-1150
BENTON BLVD INTERSECTS
2910 Pleasant Green Baptist Church 923-7814
2911 Hudson John W ◎ 921-3905
2914★Bell Nicole D 924-2486
2915 Coleman Robt 923-2764
2917 Pettiford Wm R Jr ◎ 923-3492
AGNES AV INTERSECTS

144
2918 Stephens Robt L Rev ◎ 921-5096
2920 Ross Emmett F ◎ 921-8445
2922★Mister Mary E ◎ 924-7926
2924 Shaw J F ◎ 861-0112
2926 Vacant
2928 Vacant
2930 Tollett Forest P ◎ 923-5994
2932 Wheeler Levi Rev ◎ 924-4058
2934 Alexander Gladys Mrs ◎ 861-2885
2938 No Return
2940★Hill Luther L 924-5869
2944 Evans Clotheil ◎ 861-4418
2948 Smith Joseph L ◎ 861-2855
2954 Wilson Alleen ◎ 923-4081
2958 Gault Bernice ◎ 924-6643
BELLEFONTAINE AV INTERSECTS

145
3101★Taylor Earl G
3103 Vacant
3109 Vacant
3111 Taylor Nathaniel H ◎ 861-6022
WALROND AV INTERSECTS
3200 Vacant
3201 Vacant
3203 Vacant
3205 Young John ◎ 924-2840
3210 Apartments
1w★Clay W C 921-8590
2w Vacant
3212 Davenport George
3215 Walker Odas L Mrs ◎ 861-8760
3216 Thomas D K ◎ 921-4885
3217 Dysart Lo-Estell ◎ 861-4915
3220★Oakley M 924-2935
3221 Roberts James ◎ 923-9880
3224 Terry Charles A ◎ 924-1565
3228 Sylvan Robt ◎ 861-9057
3230★Mayberry Bridgett 924-2576
3232 Williams J D ◎ 921-1276
3236 Walker Winono T ◎ 923-6462
3240 Henry Reginald M ◎
COLLEGE AV INTERSECTS
3303 Jackson Mary ◎ 921-1632
3307 Mays James R ◎ 924-4462
3311★Coleman Debra M ◎
3315 Margarita Apartments
1w★Johnson R
3317 Apartments
1e★Hopkins C
2e Jefferson Ruth
1w No Return
2w Vacant

163
3319 Apartments
1e★Johnson Morris
2w★Bryant Vickie
3w★Youngblood Jackie
3321 Apartments
1e★Hughes Malcolm
2e★Richard Kelly
2e★Smith T
E3★Welch M
INDIANA AV INTERSECTS
3415 Carter Ace ◎ 861-3749
BALES AV INTERSECTS
3509 Martin Annie M ◎ 924-6375
3510 Cunningham Odessa 923-9118
ASKEW AV INTERSECTS
3615 Haggins Franklin ◎ 924-3450
MONROE AV INTERSECTS
3710★Harris Wm G 861-1017
3712★Hill Jonnie V ◎ 924-8144
3714★Wesley Toni D
3715 Brim Washington C ◎ 921-6480
3717 Vacant
3719 Holmes B L ◎ 923-6188

188
CLEVELAND AV INTERSECTS
MERSINGTON AV INTERSECTS
MYRTLE AV INTERSECTS
NORTON AV INTERSECTS
JACKSON AV INTERSECTS
KENSINGTON AV INTERSECTS
4403 Vacant
4405 Jackson Raymond ◎ 924-3139
4407 Sorrells Alberta ◎ 861-4036
CYPRESS AV INTERSECTS

220
ELMWOOD AV INTERSECTS
LISTER AV INTERSECTS
CHELSEA AV INTERSECTS
POPLAR AV INTERSECTS
YORK AV INTERSECTS
BRIGHTON AV INTERSECTS
QUINCY AV INTERSECTS
5101 Brighter Homes home remodeling contr 924-5000
5107a Goodale Dale R ◎
5107b★Goodale Barbara
5108 Vacant
5114 Darden Rosemary 923-1559
5115 No Return
DENVER AV INTERSECTS
5200 Cabine Julius ◎ 923-5159
5201★Carr Lynn
5208★Jones P J ◎ 861-4629
5209 O'Brien Wm ◎ 923-4694
5211 Arregui Carlos ◎ 923-8027
5240 Apostolic Faith Church The 921-7652
COLORADO AV INTERSECTS
DRURY AV INTERSECTS
OAKLEY AV INTERSECTS
5624★Combs James M Jr ◎
5628 Frey William D ◎ 923-3022
5632 Hughes Henry E ◎ 923-8064
5640 Green Joseph K ◎
5644 Wilson Mark A ◎ 861-6383
TOPPING AV INTERSECTS

218
TOPPING AV INTERSECTS
ZIP CODE 64129
E 29TH TER INTERSECTS
5916 Hicklin Norman R ◎ 923-6055

236
MARSH AV INTERSECTS
8301 Marchand Eugene E ◎ 252-9215
8310★Webb Steven 252-5373
8312 Williams C A 254-7344
DONNELLY AV INTERSECTS
8410 Skirmonis C ◎ 254-8658
8414 Cass Velva L ◎ 254-8178
WALLACE AV INTERSECTS
8504 Daniels Ray & Sons Construction Co contr 254-5139
Daniels Ray M ◎ 254-5139
BOOTH AV INTERSECTS

49
30TH ST W –FROM 3000 MAIN WEST

ZIP CODE 64108
MAIN ST INTERSECTS
110 FT W OF MAIN ST
PENN VALLEY DR
PENN VALLEY DR INTERSECTS
PENN DR INTERSECTS
PENN VALLEY PL ENDS
(NOT OPEN BET ½ BLK WEST OF PENN VALLEY PL AND MADISON AV)
16 Medical Imaging Cntr Of K C outpatient radiology

91
MERCIER ST INTERSECTS
BELLEVIEW AV INTERSECTS
1018 Lewis Eva ◎ 561-2473
1020 Vacant
JARBOE ST INTERSECTS

103
JARBOE ST INTERSECTS
HOLLY ST INTERSECTS
TERRACE ST INTERSECTS
1411 Radium Petroleum Co (Tan K Farm)
(NOT OPEN BET TERRACE AND FAIRMOUNT AV)
FAIRMOUNT AV INTERSECTS

163
30TH TER E –FROM 3029 WALROND AV EAST

ZIP CODE 64128
3207 Thomas Lonetta
3208 Williams Sam J ◎ 923-5659
3209 Vacant
3210★Lacy Billy
3211 Williams B W & Son janitorial service 923-7494
Williams Burr W ◎ 923-7494
3212★Hill Wilmarie ◎ 921-7431
3214 Vacant
3215 Vacant
3216 Walker's Beauty School 921-4665
3217 Hayes John ◎ 921-8309
3218★Littleton Geron E ◎ 861-3084
3219 Lee Robt ◎ 924-5543
3220 Vacant
3221 Vacant
COLLEGE AV INTERSECTS

220
VAN BRUNT BLVD INTERSECTS
DRURY AV INTERSECTS
5500 Sams Tony ◎ 924-6781
5501 De Noyer Karen S ◎ 861-1611
Gutierrez Gary L
5509 No Return
5515 Hughes Lee E ◎ 923-7729
5517 No Return
5519 Bradshaw Frances P Mrs ◎ 921-3908
OAKLEY AV INTERSECTS
5601 Barchers Elvin E ◎
5603 Wenzel Wm E ◎ 923-3523
5607 Weaver Mable H 861-4612
5609 Brooks Ilene W 921-8283
5611 Under Constn
5623★Adams Walter E ◎
5629 Vacant
5631 Bowman Jackie Mrs ◎ 923-4074
5633 Ethridge Jack D ◎ 924-1505
5635 Roark Alan G ◎ 861-5719

218
ZIP CODE 64129
EWING AV INTERSECTS
7002 Vacant
7004 Vacant
7005 Vacant
7009 Vacant
7017 Vacant
7103 Vacant
7107 Vacant
7109 Precision Welding Shop 921-6646

236
BOOTH AV INTERSECTS
8610★Riley Alan 254-9709
8615 Cox Clefa A Mrs ◎ 461-0022
8617 Scofield Donald W ◎ 833-3895
8618 Freeman Ronnie J ◎ 836-0973
8622 Holmes Herbert A ◎ 833-2641
8706 De Luca Alice ◎ 461-8228
8715★Corley Wendell A 461-7051
8716 No Return
8718 Brooks Herbert D contr excavating ◎
8719 Carter Randall R ◎ 252-6183
STARK AV INTERSECTS

228
31ST AV E (NORTH KANSAS CITY)–FROM 3100 SWIFT EAST

ZIP CODE 64116
SWIFT ST INTERSECTS
300 Northgate Village Apartments 221-0455
Vacant
301 Dyer Wilda L Mrs 421-0927
302 Norris Donald A
303 Warford Ethel Mrs 472-0463
304★Hartman Evelyn
305★Jorden Sonya H
306★Dupaul David
307 No Return
308 Kirk Albert E 474-6134
309 Welborn C 421-0457
310 Vacant
311 Wainwright G A 474-8356
312 Vacant
313 Bledsoe Robt E 221-7779
314 Vacant
315★Day Edwin H 421-4965
316 Vacant
317 No Return
318★Ross Tim
319★Wiers Russell E
320★Robbins Karl 421-5743
321★Church Rick W 221-5919
322 No Return
323★Harris Gayle
324 Vacant
325★Moreno Michl 421-6610
326★Salas Tito
327★Dunkin B A 221-0987
328 Parrick S D 842-2672
329★Felthauser Martin L 421-5860
330★Syler Charlotte L
331★Coyle Danl C
332★Sims Ruby C 842-4356
333 Vacant
334★Thornton Sophie
335★Keefer Margt 221-5745
336★Bush Dennis G 221-2752
338 No Return
400★Hylton Clinton
401★Velaskquez Matt 471-2983
402 Thomas Robbie
403★Zimmerman Etta Mrs 471-7967
404★Hayes Jim
405★Brown Nessari
406★Harris L 421-3639
407 English Eliz V 471-6561
408 No Return
409 Graham Wm M 221-7994
410 Mordica James L 472-8088
411★Rone Steve 221-4394
412★Hughes Rhonda 474-1407
ERIE ST INTERSECTS

TP	Adjoining	Source
-	✓	R. L. Polk Co.

31ST ST 1990

E 31ST AV (NKC)–Contd
413★Littrell Helen I 221-6610
414★Myers Susan 474-3194
415 Vacant
416★Dinardo Margot S Mrs 471-5139
417 Little Carolyn F 221-1327
418★Williams Danl P 842-8311
419 Steele Richard L 474-6470
420★Johnson Judy 421-6906
422★Rodriguez Joey
424 Vacant
426★Hayes Jack 471-0531
428 King Mattie J 842-8669
430★Crandell V C
432★Morrow Phil R 421-5372
434 No Return
FAYETTE ST INTERSECTS

229-B

FAYETTE ST INTERSECTS
500 Sturm Marvin
Northgate Village Apartments
501 Dillie James E 221-0431
502 Vacant
503 Kehr Kevin A 842-8602
504 Mendenhall Judith 221-1907
505★Thrall Beverly J 421-6576
506 Chai Lai P 421-2912
507 No Return
508★Gill Kelly P
509 Webb Terry L
510★Schumacher Krista
511 Cloyd Louise B Mrs 221-3951
512★Mountain Karen J
513 Vacant
514 Vacant
515 No Return
516★Tierney Tim L
517 No Return
518 Ruppert Raymond L 842-4362
519★Denny Laura A 283-3210
520 Gregory D E 421-6494
521 Harrison David L 221-0416
522 Goodman John F 842-2197
523 Beisinger Gerald R
524★Williams Teri A
525 Lawrence Beth 842-4191
526 Vacant
527 Vacant
528★Eidson Derrell S
529 No Return
530 Vacant
531★Phan Chay 471-0609
532★Lawrence R 221-6743
533★Vandaveer Henry H 842-9354
534★Brauner Russell E 421-6108
535★Martinez Margt E 842-0740
536 Vacant
538★Smith Robt hm improvement sub contr
540★Thompson Robt
542★Leehy Ladonna 421-8142
600★Rhea Jos 421-3471
601 Harrison Kenneth E 221-8358
602★Sartain Dwayne 421-0008
603 No Return
604★Neale C J 221-7498
605 Yount Michl R 471-5391
606★Mc Kown Shelly D 842-9832
607 Payne Margt
608 Smith
609 No Return
610 Camarillo Ronald L
611★Brown Jas C 471-4726
612★Krause Fred
614 No Return
616 No Return
618 Herrington Lola M 474-0817

131

31ST ST E –FROM 3100 MAIN EAST

ZIP CODE 64108
3 Vacant
4 Building
Suites
200 Union Hills Sales Inc real est 753-5550
200 Phoenix Redevelopment Corp 753-5550
200 Frye R L Co archt 753-8182
200 Union Hill Acquisition Inc 753-5550
201 Tracy Thomas Public Relations & Adv Agcy 531-8848
201 Finderbinder Media Guide 531-8848
5 Vacant
6 Vacant
7 Vacant
8 Vacant
9 Vacant
10 Dollar Hair Supplies hair supplies 756-0805
12 Black Dahlia Shop clo furn glass antiques 931-2111
12a Black Dahlia Shop (Addl Sp)
14 What Not Shop antiques 531-7358
15 Vacant
16 Vacant
17 Vacant
18 Vacant
19 Lowell Press The (Parking Lot)
20 Dixie Belle Saloon 561-5225
26 Vacant
WALNUT ST INTERSECTS
104 Parking Lot
105 L & J Graphic Arts 756-1193
106 K C P T Broadcasting Co (parking lot)
107 L & J Graphic Arts (Addl Sp)
109 Repropgrahics Inc (Stge)
111 Lowell Press Inc (reprographics dept) 753-4545
115 Lowell Press Inc The prntrs 753-4545
125 K C P T Channel 19 tv 756-3580
GRAND AV INTERSECTS
206 K C P T Broadcasting Co (Parking Lot)
208 Vacant
210 Thurman Tracy
214 Bratman Mollie Mrs @ 753-1459
216 Williams Herman
218 No Return
220 Vacant
222 No Return
223 Apartments
1st Fl Vacant
2d Fl Burns J
225★Wells Carolyn J
227 Apartments
1st Fl Vacant
2d Fl Vacant
301 Alcoholics Anonymous Live & Let Live Group alcohol info & treatment cntr 753-9668
302 Vacant
303 Continental Impressions Inc 931-1206
305 Vacant
307 Vacant
311 Vacant
312 Otto's Auto Repair auto repr 931-5422
316 Sullivan Education Center 471-1811
DE GROFF WAY ENDS
325 Denzer Jack Photo Service Inc 531-6622
American Lithographers Inc printing co 561-5443
Steadfast Publishing Co 561-4561
327 Vacant
330 Commercial Photocomposition Inc (Addl Sp)
334 Commercial Photocomposition Inc typesetting 931-4100
Audio-Visual Associates slides & a-v production 931-4102
OAK ST INTERSECTS
400 Cajun Seafood Shoppe The restr 756-3474
401 R T's Deli deli & catering 561-0761
R V Seaboldt Custom Florist 561-9752
402 Huff's Bookkeeping & Tax Serv 931-1664
Cajun Seafood Shoppe The (Addl Sp)
404 Cajun Seafood Shoppe The (Addl Sp)
408 A A A Grinding Co 561-2020
409 R T Deli (Caterer Serv)
412 Colormax II process & print 753-3456
419 Colonial Upholstery Co uphol 531-3737
E 96TH ST INTERSECTS
GILLHAM RD INTERSECTS
GILLHAM PLAZA BEGINS
500 Vacant
504 Vacant
510 Dipardo Tony Partyhouse club 561-4054
Dipardo Tony Orchestras 756-1515
514 Bookbinding Service Inc 931-0119
518 Legends Saloon 753-0263
MC GEE ST TRFWY ENDS
GILLHAM RD INTERSECTS
ZIP CODE 64109
600 Sterling Auto Inc 561-9900
601 Ed's Florist 931-1711
HOLMES ST INTERSECTS

102

HOLMES ST INTERSECTS
701 Vacant
705 Plaza Carpet Co sls 931-4663
708 Allsman Corp cabinetmakers 931-7401
711 Wheels & Deals (Addl Sp)
715 Wheels & Deals used cars & cycles 931-6529
718 Pettijohn Steele Architects architects 931-3396
719 Vacant
CHARLOTTE ST INTERSECTS
801 Vacant
804 Vacant
805 Vacant
806 Vacant
807 Vacant
807½ Vacant
808 Vacant
809 Cabinet Makers & Co Inc 561-4394
810 Vacant
810½ Kitty's Cafe restr 753-9711
811 Vacant
814 Geoulos Frank G @ 531-0881
816★Dorris Vilaipan 561-4044
817 Watkin's Quality Products condiment mfrs 561-8026
Gay Sam D 561-8026
818 Montelongo Vince constn wkr Vacant
818½ Vacant
819 Kopec Dinette Furniture Co 561-1300
820 Kawakami Paul K @ 561-7786
825 Vacant
CAMPBELL ST INTERSECTS
901 Key Lighting Co 531-2544
903 Vacant
907 Parking Lot
908 Holy Family Hospitality House (addl sp) 753-2677
911 Silverleaf Tavern 931-4969
911½ Imperial Dry Cleaners 561-7790
912 Holy Family Hospitality House 756-3019
915 Vacant
921 Vacant
929 Vacant
HARRISON ST INTERSECTS
1000 Vacant
1001 Vacant
1002 Vacant
1003 Who Cares So What Bar tavern 756-3768
1004 Vacant
1005 Kathryn's Letter Shop 531-6513
1008 Vacant
1014 Thompson's Lunch restr 561-7796
Heart Of America Truck Shop trk repr 561-7796
1016 Vacant
1017 Vacant
1018 Vacant
1019 Vacant
1027 Vacant
1029 Vacant
TROOST AV INTERSECTS

255

TROOST AV INTERSECTS
1101 Vacant
1105 Frazier Enterprizes genl constn 531-5585
Brosis Construction Co 531-1136
Nana's Gifts & Hand Crafted Items 531-9221
Cove The dance studio 561-5635
L & L Beauty Bonanza 931-8663
La Wanda & Rose Hair Designs & Cosmetic beauty salon 753-7673
Jimmy Crack Corn popcorn & ice cream deli 531-9221
Lena's Cove Restaurant cafe 756-1343
Fashionology boutique 531-6171
Benet Rose Cosmetics organic skin care 753-7673
Center Of Attractions Theatre booking agts
A M S Distributing Co water distillers 561-7873
Purple Tree The herb shop 531-9221
U M C Construction 753-1046
Thompson & Associates carpet co 753-1046
1116 Vacant
1122 Vacant
1123 Vacant
1201 Vacant
1230 K C Mo Police Dept (Parking Lot)
FOREST AV INTERSECTS
1220 Vacant
TRACY AV INTERSECTS
1301 Topsy's Popcorn (Whse)
THE PASEO INTERSECTS

126

1400 Paseo Sundries liquor store 924-1331
1402 Vacant
FLORA AV INTERSECTS
WAYNE AV INTERSECTS
1601 Vacant
1616 Deluxe Awning Co 924-6343
Independent Awning Co Inc 924-6343
Standard Awning Co 924-6343
Spectrum Awning awning & canpoies 753-3580
1618 Kansas City Tent & Awning Co 924-1883
1621 Vacant
HIGHLAND AV INTERSECTS
1700 Mc Nealy Garage
1710 Highland Motors used cars 924-9111
1713 Vacant
1717 Vacant
1721 M & M Bakery & Delicatessen 924-9172
1728 A A A Auto Recovery Of K C 756-2223
Auto Recovery Bureau 923-6030
1732 Vacant
1734 Vacant
1738 T & R Groceries groc & liquor 921-7757
WOODLAND AV INTERSECTS
1801 Fifty Minute Cleaners 924-9515
1805 Vacant
1807 Dry Cleaning Machine Inc 923-2390
1809 Vacant
MICHIGAN AV INTERSECTS
1915 Kansas City Oil Co 861-4288
EUCLID AV INTERSECTS
GARFIELD AV INTERSECTS
2100 Vacant
2104 Vacant (2104-2108)
2115 C & B Printing Co 923-3623
2121 Vacant
2122 Vacant
2123★Smith Jessie
2125 Foster J R Barber & Beauty Shop mens & womens hairstyling 921-0017
2126 Vacant
BROOKLYN AV INTERSECTS

142

BROOKLYN AV INTERSECTS
2200 Grady's Excell Cleaners 921-7070
2202 Vacant
2206 Bit Bangers 924-6502
2210 Vacant
2211 Another Man's Treasure thrift shop
PARK AV INTERSECTS
2308 Vacant
2310 Vacant
2312 New Jerusalem Spiritual Church
2314 Vacant
OLIVE ST INTERSECTS
2418★Mc Gee Chas
WABASH AV INTERSECTS
ZIP CODE 64128
PROSPECT AV INTERSECTS
2600 Vacant
2602 Vacant
MONTGALL AV INTERSECTS
2701 Rodgers South Clinic hlth care & counseling 861-7070
2713 Lewis Leroy C podiatrist 924-6533
CHESTNUT AV INTERSECTS
BENTON BLVD INTERSECTS
2900 Vacant
2902 Vacant
2904 Vacant
2906 Vacant
2908 Vacant
2908a Vacant
2910 Vacant
2912 Vacant
2914 Vacant
2916 Vacant
2918 Vacant
2918½ Vacant
2919 Jordan Leon Memorial Park
2920 Vacant
AGNES AV INTERSECTS

164

AGNES AV INTERSECTS
3001 Bradford Olivia Mrs @
3005 Boyd Robt S @ 861-6652
3010 Vacant
3011★Green H 861-8015
3013 Reynolds Elinora L Mrs @ 921-9084
3015 Vacant
3018 Vacant
3019 Ross Wm O @ 924-8768
3020 Duncan Geo D @ 924-0571
3021 Henderson Herman C @ 921-3033
BELLEFONTAINE AV INTERSECTS
3035 Hopkins Verdie @ 921-6623
3043 Clark Wilbert @ 923-3703
3045 Wheat Henry @ 923-6451
3100 Corinthian Baptist Church 921-5499
WALROND AV INTERSECTS
3200 Johnson's Auto Serv repr 861-0044
3201 Wilson Ruth @ 924-4048
3205 Palmer Victoria V Mrs @
3207 No Return
3208 No Return
3209a Brashears Harold 931-8964
3209 Freeman Earl A @ 923-2450
3210 Mc Allister Amazair @ 461-4976
3212 Vacant
3213 Vacant
3214★Vaughn Lonnie
3215 Brown's Auto Sales used 924-3539
3216 Jackson Leon J @ 923-1721
3218 Gumbel Elton J optom 921-6310
3220 Fields Doris J @ 921-9493
COLLEGE AV INTERSECTS
3305 Scott's Auto Sales auto sales used cars 861-6681
3310 Vacant
3327 Johnson's Barber & Beauty Shop 924-0622
3331 Vacant
INDIANA AV INTERSECTS
3400 Vacant
3408 Vacant
3409 Vacant
3410 Vacant
BALES AV INTERSECTS
3500 Brooklyn Auto Sales & Service 861-2772
3515 Central Park
ASKEW AV INTERSECTS
3610 Griffin Clean-Up autos 861-1111
MONROE ST INTERSECTS
3704 No Return
3720 Nikkis Restaurant & Seafood restr
3737 Kansas City Oil Co Inc serv station 921-9229
CLEVELAND AV INTERSECTS

186-A

CLEVELAND AV INTERSECTS
3800 Vacant
3801 Vacant
3806 Vacant
3810 Robbies Auto Repair 921-3855
3816 Vacant
MERSINGTON AV INTERSECTS
3900 Tony's Liquor 861-6020
1st Fl Under Constn
3914 Shaw's Barber Shop 924-4579
4008 Vacant
MYRTLE AV INTERSECTS
4010 Larry's Auto Sales used car sls 861-1900
Larry's Body Shop 861-1900
4019 Happy Food Center 923-6588
NORTON AV INTERSECTS
4101 Wash Rack The car washes 229-3703
4122 Vacant
4124 Vacant
4126 Vacant
JACKSON AVENUE INTERSECTS
4200 Miller's Barber & Beauty Salon 921-3992
4201 Vargas Body Shop auto reprs 923-8499
4202 Vacant
4210 Fielder's Service Station 924-9505
4211 No Return
4221 Vacant
4222 Evelyn's Beauty Salon 921-4266
SPRUCE AV INTERSECTS
4300 Saint Mark Baptist Church 861-8477
4301 No Return
4305 Johnson Robt L @
4310 Record's Body Shop auto
4313 Davis Earlene 921-4040
4315 Coleman Ervin 923-0578
4317 Vacant
4318 Vacant
4322 Vacant
KENSINGTON AV INTERSECTS
4400 Jehovah's Witnesses Kingdom Hall 924-0088
4417 Knight Willie B @ 923-5924
CYPRESS AV INTERSECTS
4500 Blue Valley Baptist Church 921-6022
ELMWOOD AV INTERSECTS

HEALTH CENTER
People caring for people.
Well • Life Business & Industry
Personnel
943-2684
943-2288
W
To
Bu
Cor
the
Cla
Bus
Lis
In
Thi
Dir

TP	Adjoining	Source
-	✓	R. L. Polk Co.

MONTGALL AVE 1990

NE MONTEREY ST–Contd
3515 Kimball Orval L ◎ 452-2756
3518 Vacant
3530 Lasiter Clifford 459-7469
3531 Myers Robt D 453-3136
3535 Bateman Gary H ◎ 455-2737
3536 Neiswanger Fred W ◎ 452-6094
3539 Powell Ronald W
3600 Utt Daryl 452-8302
3601 Miller Larry ◎
3608 Shouse Jerry A bldg mtce ◎ 454-9224
3609 Foertsch Steven ◎ 455-2360
3614 Wheeler
3615 Spaur Rex H ◎ 452-8012
3622 Gerhardt Sally L 453-5863
3623 Foster Harold M ◎
3628 Cameron Beulah S Mrs ◎ 454-0268
3629 Kuhler N M 453-0521
3634 Weakley
3635 Linscott Vern E ◎ 453-6383
3640 Wellington Kenneth I ◎ 452-5681
3641 Apartments
2n★Prentice Curt 455-4069
2s★Nedrow Charley C 452-0683
In Lowe Terry E 455-1917
Is Rahlfs Rick
Bsmt Vacant
3646 Atwood Lee E ◎ 453-3446
3652 Wheeler Kenneth R ◎ 452-1661
3653 Sherwood Wm G ◎ 454-0873
NE WINN RD INTERSECTS

152

MONTGALL AV –FROM 2700 LEXINGTON AV SOUTH

ZIP CODE 64124
LEXINGTON AV INTERSECTS
309 Vacant
311 Romano Clara ◎ 231-9054
313 Pippin Robt Jr ◎ 241-1959
SMART AV INTERSECTS
400★Lake Georgia ◎
402 Vacant
403 Parcell Theresa E Mrs ◎ 231-0776
404 Abbott Bennie S Jr ◎
405 Jakofich Romano ◎ 483-9434
408 Parker Lloyd C Jr ◎ 483-1607
412★Chrisman Sherry
414 Apartments
1 Vacant
2★Harves K
415 Elkins Wm L ◎ 241-7456
416 Vacant
416½ Vacant
417 Stewart Urbane E ◎ 241-3262
ELMA ST ENDS
419 Scott Eliz ◎
421 Apartments
A Strickland Rodney T 231-2742
B Vacant
C Stanley Margie Mrs 231-0116
424 Covan Milena ◎ 231-2041
425 Apartments
Starkey Wm R 231-8747
★Jagetz Joe
426 Sneed Carl F ◎ 241-2256
427 Vacant
429 Vittorino John ◎ 231-2352
431 Genova James A ◎ 231-8954
432★Sherman Bynum ◎ 231-0180
433 Sciortina Paul R
435 Lombardo Margt ◎ 231-8454
437 Inzerillo Thelma I Mrs ◎ 241-2509
439 Begulia Josie Mrs ◎ 231-1504
441 Lombardo Frank ◎ 483-6886
442 Ravasini Jos ◎ 241-1859
443 Lewis Danl ◎ 241-8241
444 Lindsey Frank ◎
446 Sciara Catherine ◎ 231-4775
447 Montaniro Joe F ◎ 231-6164
450 Vacant
456 Inman Walter ◎ 241-6248
458 Austin Mary J ◎ 241-5521
507 Vacant
508★Way Danl B
Rear Sullwald Ernest ◎
509★Boscio Sarah ◎ 231-4885
510 La Bella Joseph ◎ 483-2232
512 Parrish Wm C Jr ◎ 231-2389
513★Ratliff John
514 Lewis Cathleen J ◎ 241-0842
515 Nell Irene ◎
518 Kean L G ◎ 483-6826
519 Barresi Jennie D ◎ 241-2177
527 Orlando Mary Mrs ◎ 483-3361
529 Nastasi Anthony ◎ 483-9532

156-A

ZIP CODE 64127
PEERY AV INTERSECTS
E 12TH ST INTERSECTS

158

1201 Commercial Lithographing Co
1227 Frederick Mfg Co Inc (indus pntg div) 483-1745
E 13TH ST INTERSECTS
I-70 INTERSECTS
1341 Vacant
E 14TH ST INTERSECTS
1401 Keddeg Co aircraft filter mfrs 241-3940
1406 Cantwell Mary H Mrs ◎ 241-4659
1409 Micro Finish & Coating Co metalizing & mach wks 483-1740
1410 Hayward Robt ◎ 231-6612
1411 Hi-Tech Body & Frame Shop body shop 241-0805
1412 Kerr Ambrose P 483-8796
1422 Shannon Robt H ◎ 483-6105

159

TRUMAN RD INTERSECTS
E 16TH ST INTERSECTS
E 17TH ST INTERSECTS

160

E 18TH INTERSECTS
KC TERM RY UNDERPASS
1813 Eighteenth & Benton Liquor & Market (Side Ent) 241-7488
1914★Wilson V L 231-2853
1916 Vacant
1918 Goforth Frances ◎
1922 Handy Harvey ◎ 231-1034
Swinney Venita 241-6386
1929 Vacant
1931 Vacant
1936 Monroe Ronald J 241-7207
E 20TH ST INTERSECTS
2000 Brantley Jeanetta L ◎
2001★Bryant Marcus ◎
2002 Fields Thelma Mrs ◎ 231-5167
2004 Vacant
2010 Chambers Cornelius J ◎ 483-4862
2011 Swinney Elliott Jr ◎ 483-6481
2012 Bellow Cornell
2013 Miller Herman Jr ◎ 241-9052
2016 Vacant
2019 Perkins Alberta 483-7146
2020 Apartments
Downstairs Vacant
Upstairs Rye J B ◎ 483-9247
2022★Cavo Lois
Upstairs Pickett Stephanie 483-9102
2023 Brown C 483-5466
2024 Vacant
2025 Welch Sylvia P Mrs 483-5357
2035 Joyner Taffey Mrs ◎ 231-1824
E 21ST ST INTERSECTS
2101 Bryson Aaron L ◎
2103 Cargo Richd E 483-9571
2104★Patton Gregory E 241-6808
2105 Harrison Harold ◎ 231-4624
2107 Vacant
2108 Vacant
2109 Dixon P
2110★Osborne J 241-3095
2112 Dozier Emma J ◎ 483-9682
2115 Vacant
2116 No Return
2118 Cole Bertand
2120 No Return
2123 Gowder Lennie M ◎ 241-1236
2125 Smith Zorah A ◎ 483-9917
2127 Cole Eug C ◎ 241-0757
E 22D INTERSECTS
2206★Mc Gill Doris A
2207 Beauchamp Eddie ◎ 231-6034
2208 Vacant
2210★Larry D ◎ 483-8305
2212 Vacant
Carter Charles E ◎ 241-1344
2214★Daniel Jessie ◎
2215 Vacant
2216 No Return
2217 Vacant
2219 Jackson Courtney ◎ 231-3969
2223 Apartments
★Johnson Elaine ◎ 231-8865
E 23D ST INTERSECTS
2300 Apartments
1st Fl Johnson Robt D ◎ 231-2072
2d Fl Davis Thomas S
2302 White Christine E ◎ 241-2937
2306 Hardin Christine Mrs ◎ 483-3811
2312 Ellison Wm C ◎ 231-2328
2313 Wilson Willie ◎ 241-3944
2314 Johnson Dorothy B Mrs ◎ 483-2369
2315★Joyner Stevie L ◎ 231-2643
2319 Larry Robert J ◎ 241-0363
2320 Elliott Jo Ann 241-0692
2322 Greenwood Mary J Mrs ◎ 241-1628
2323★Carter Robert L ◎ 483-1883
2326 Vacant
2328 No Return
2332 Wormley Emma ◎ 241-8038
E 24TH ST INTERSECTS
2405★Lovelace Rodrick
2407 Cameron Isabelle ◎ 231-8717
2408 Williams Naomi ◎ 483-6547
2412 White Deborah ◎ 241-1326
2413★Williams Ricky 231-4362
2417 Williams Ira ◎ 483-6654
2418 Meredith Opal L Mrs ◎ 231-6319
2419 Clark Lucille ◎ 483-4498
2421 No Return

158

2422 Anderson Everett B ◎ 483-5423
2423 Vacant
2424 Byas Marvin G ◎ 483-1673
2425 Vacant
Hardiman Charles 231-7929
2428 Vacant
2430 Vacant
E 24TH TER INTERSECTS
2434 Calderon Manuel M ◎ 241-6140
2436 Hughey Fletcher ◎ 241-9051
2440 Herndon Morris D ◎ 241-9989
2442 No Return
2444 Bluford Lucile H ◎ 241-6053
2445 Jackson Tom E
2449 Pittman Paul R ◎ 231-0279
2451 Vacant
2453 Farnsworth Bennie ◎
2455 Apartments
Scrubbs Willie L ◎ 241-6138

159

2457 Vacant
2461 Cason Josie ◎ 241-0907
E 25TH ST INTERSECTS

162-A

2506 Butler August M ◎ 921-1097
2507★Stephens R L 921-0186
Outlaw Carolyn J 921-5326
2508 Bateman James F ◎ 924-0961
2509 Williams Margt Mrs ◎ 924-8055
2510 Cothran Sydney ◎ 924-1238
2511★Henderson Peggy S Mrs ◎ 861-5965
2512 No Return
2515 Vacant
2516 Vacant
2517 Mc Fadden J Lonnie ◎ 921-6791
2518 Vacant
2519 Vacant
2520 Vacant
2521 Small Gloria J
2522 Mc Clearn Clara L ◎ 923-1310
2523 Foote Hardy ◎ 921-9260
2526 Hill Mary C ◎ 921-4303
2529 White E ◎
2531 Smith Leohn ◎ 921-4986
2533 Apartments
Dwnstrs Whitmore Erma E Mrs ◎ 924-3213
Upstrs Miller Ellis ◎ 861-1995
2543 Harris Henry ◎ 923-2857
E 26TH INTERSECTS
2601 Harris Eug ◎ 924-0290
2603 Vacant
2604 Vacant
2605 Jones Joseph A Jr ◎ 923-9874
2607 Vacant
2608 Cubit Erva L Mrs ◎ 921-7590
Cubit Camille R 923-3174
2609 Vacant
2613 Smith Richd B ◎ 861-5524
2614 Ousley Alice L Mrs ◎ 861-1161
2617 Jackson Walter ◎ 923-5146
2620 Tolliver Celia ◎ 923-1836
2622 Vacant
2624 Mays Cath Mrs ◎ 921-1944
2625 Tolliver Alice J ◎ 861-0126
2628 Webb Roxann ◎ 924-3143
2629 Vacant
2630★Smith D 921-2734
2631 Stovall Argie L ◎ 921-2432
2635 Quarles Saml ◎ 923-4869
2636 Vacant
2638 Robinson Hugh J ◎ 923-5685
2639 Patterson Aaron ◎ 921-5646
2640 Baskett Walter J ◎ 923-2357
2643 Burris Elmer C ◎ 923-4961
E 27TH INTERSECTS
ZIP CODE 64128

163

E 30TH ST INTERSECTS
3004 Strother Donald L ◎ 923-0692
3006★Nixon Diane
3007 No Return
3008★Harold G Ray
3009 Broussard Patricia ◎ 861-2673
3010 Vacant
3011 Frye Effie ◎ 861-7469
3012★Casselle Wm 861-5139
3014 Vacant
3015 Vacant
3017a Vacant
3017b Vacant
3019★Smith Deborah 921-7717
3019c★Smith Rentie
3023 Lewis Archie T ◎ 923-0667
3024 Vacant
3027 White Mae J Mrs ◎ 861-5057
3028 Murray Lindsay ◎ 924-5778
Taylor Velma Mrs 861-1180
3029a Vacant
3029b Littlejohn Georgia L
3031d Foster
3034 Bethlehem Antioch Baptist Church 861-5052

142

E 31ST INTERSECTS
3115 Thomas N L ◎ 921-7996
3117 No Return
3119 Penn Eula R ◎
3121★Johnson D ◎ 923-2221
3123 Hardwick Lorena ◎ 924-0780
Kountz Bobbie ◎ 921-3957
E LINWOOD BLVD INTERSECTS
3211★Burch Ernestine H Mrs ◎ 921-4273
3217 Wilson Ethel M Mrs ◎ 923-3317
3223★Sanders Angela
3225 Kidd Jas ◎ 861-5569
3229 Roby Frank ◎ 921-4624
3231 Taylor Olee ◎ 861-5963
3237 Wedlow Gertie ◎
3239★Purnell Terriassa A Mrs ◎ 861-6380
3241 Apartments
1 Vacant
2★Grimmett Gladys R

143

E 33D INTERSECTS
3311 No Return
3314 No Return
3317 Hodge Grover Jr ◎ 921-8204
3319 Mc Millan Thos ◎ 921-9195
3321 Vacant
3323 Neal Lillie M ◎ 861-7418
3325 Grigsby Walter ◎ 921-4261
3332★Stowers Lewis ◎ 924-3501
3333 Dyer Beverly A Mrs ◎ 923-0787
3334 Vacant
3335 Cooper Ruthie 923-8502
3336 Thorns Allene ◎
3337 Vacant
3340 Rollison Ozelle C Mrs ◎ 923-5416
3341 Morgan C D ◎ 921-0254
3342 Anderson Wesley Jas
3343★Taylor Edsel ◎
3345 Johnson Mildred F Mrs ◎ 924-2231
3347★Weaver Damon ◎
E 34TH ST INTERSECTS
3401 Thurston Earl M ◎ 923-0839
3405★Clarett R Wm 923-0419
3406 No Return
3409 Allen Pearl ◎ 921-0573
3410 Vacant
3411 Dudley Earlene Mrs ◎ 924-1536
3417 Boatright Charles ◎ 921-2490
3418 Vacant
3420 Vacant
3421 Thompson Luvina Mrs ◎ 924-4771
3424 Stanley Richd ◎ 923-4967
Stanley Larry
3425 Vacant
3426 Bush Doris Mrs 924-1001
3429 Vacant
3433 Johnson Lawrence E ◎ 921-0809
3434 Vacant
3437 Boykin Alonzo L Jr ◎ 923-8522
3439 Ross Georginna ◎ 861-3157
3440 Vacant
3441 Milo Carrie R ◎ 923-0101
3443 Allen Mary E Mrs ◎
3445 Vacant
3446 Davis Myrtle G ◎ 861-4339
3447 Collins Patricia A 923-2650
3454 Slaughter Alice Mrs ◎ 921-7528

140

E 35TH ST INTERSECTS
3500 Vacant
3502 Winzer Leroy ◎ 921-6352
3504 Vacant
3508 Dydell Richd G ◎ 861-0731
3511 Vacant
3514 Vacant
3517 Britton Launcie Lee ◎ 923-2964
3518 No Return
3519 Vacant
3521 Scott Leon ◎ 921-5237
3523 No Return
3524 Green Helen M Mrs ◎ 923-4569
3529 Woods Lyce
3531 Farr J S ◎ 924-6177
3533 Mc Gribray Leon A ◎ 861-3406
3535 Grant Marva L ◎ 861-1849
3538 Vacant
3540 Finley Henry E ◎
3542 Tollan Kimberly D
E 35TH TER INTERSECTS
3554 Jackson Hazel ◎ 861-5833
E 36TH ST INTERSECTS
3601 Watson Theressa 861-4637
3604 Gardner Gladys F ◎
3605 Magee Willie S Rev ◎ 921-1591
3606 Bailey Booker T ◎ 923-2332
3607 Mc Laughlin Melton W ◎
3610 Vacant
3615 Blue Charles ◎ 923-3017
3616 Carter Juanita Mrs 921-9471
3617 Stewart Theodore ◎ 924-4001
3618 Mitchell Harold S ◎ 924-2037
3622 Richardson Etta M ◎ 921-9074
3623 Vacant
3624 Hunt Claude C ◎ 923-2471
3625 Vacant
3626★Jamerson Phillip 861-7445
3629 Vacant
3630 Ramey Lola Mrs ◎ 861-0809
3631 Culclager Willie Jr ◎ 924-2332
3635 Childs Carolyn A 923-9027
3638 Vacant
E 37TH ST INTERSECTS
3700 Broadnax James G ◎ 921-7391
3704 Crumpton Theotis ◎ 861-6102
3705 Vacant
3711 Ward John E ◎ 921-0886
3712★Rodgers Annie Lee
3715 No Return
3716 Collins Moses ◎ 921-1499
3719 Vacant
3720 Scott Evelyln J
3721 Vacant
3723 Edwards Hollie M Mrs ◎ 861-8432
3724 Williams Rose L Mrs ◎ 924-1126
3729 Vacant
3730 Vacant
3734 Lillard Walter ◎ 861-2366
3735 Styles Lucius ◎ 861-8763
3737 Vacant
3739 Vacant
3740 Vacant
3743 Allen Clint ◎ 861-8779
3744 Vacant

Lillibridge's Leading Weekly
MEMBER AUDIT BUREAU of CIRCULATIONS
EST. 1919
POST OFFICE BOX 410477
KANSAS CITY, MO. 64141
816 / 842-3804

OLIVE ST 1990

OLIVE ST–Contd
2427 Bass Naomi E 483-4625
2427½ Vacant
E 24TH TER INTERSECTS
2433 Mount Calvary Missionary Baptist Church 483-4740
2437 Blair Janice ●
2439 Vaughn Jerry ●
2440 Westley Thelma ●
2442 Vacant
2444 Vacant
2446 Vacant
2448 Gaines E W ● 483-5871
2450 Carter Day Care Services 483-3636
Carter Barbara ● 483-3636
2453 Jackson Birdella ● 241-9833
2454 Mc Gee Ruby I Mrs ● 483-2280
2456 Jackson Ronald
E 25TH ST INTERSECTS

145

E 25TH ST INTERSECTS
2508 Lacy Herman ● 921-6520
2508a Lacy Therman 923-0037
2509 Vacant
2511 Wilson Eliz ● 924-7322
2512 Vacant
2514 Johnson Ramon 861-8756
2519 Agee Carmilita C ● 923-9646
2520 Vacant
2521 Vacant
2524 Brooks Gloria J 861-3658
2525 Grayson Anna J ● 921-6633
2527 Mc Cain Manly ● 924-7072
2528 Andrews Jack ● 923-7390
2531 Gaddy Fred 861-7110
2532★Austin Diana P
2534 Apartments
1 Vacant
2 Vacant
2535 Austin Mittie ● 924-6633
2538 Lockwood Sandra ● 861-5621
2539 Vacant
2542★Merrit Lewis J
2544★Herron George L ● 924-5213
E 26TH ST INTERSECTS
2602 Vacant
1st Fl Harrison Allie ● 921-7354
2nd Fl★Wallace Jimmy L
2605 Lyman Annie L ● 921-1857
2606 Blane Hazel ● 924-0420
2607 Oliver Tethel Mrs ●
2609★Adams Harold H ●
2610 Vacant
2611 Brown Dan 924-3704
2613 Parker Clarence 923-1871
2614 Sanders John O
2615 Apartments
1st Fl Vacant
★Stokes Mary L 921-3629
2616 Vacant
2618 Griffins
2622 Clemo Annette E ● 861-3046
2624 Merriwether Lorraine ● 921-0596
2625 Vacant
2629 Apartments
1 Vacant
2 Vacant
3 Vacant
2631 Gillis Clarkston C ● 924-0577
2632 Vacant
2635 Apartments
2638 Vacant
2640 Vacant
2644★Williams Linda
E 27TH ST INTERSECTS
ZIP CODE 64109
2700 Hopkins Eleanor Mrs ● 924-2754
2703 Vacant
2704 Anderson I V Mrs ● 921-9933
2705 Graves Michl ●
2706 Vacant
2707 Herzog Frank ●
2708 Briggs Jimmie
2710★Berry Ivory
2712★Parker Sharon 861-0061
2714 Apartments
1e Crafton
2e Thompson Beulah 923-8972
1w★Meadows Irene
2w★Gray Larry
3w Vacant
3e★Speed Charles
2718 Harrell Marguerite ● 924-7949
2719 No Return
2720 Vacant
2721 Vacant
2722 No Return
2723 Allen E L ● 921-6346
2726 Alexander Arnett ● 861-3185
2727★Mason Wayne A ● 923-5610
2728 Vacant
2729 Vacant
2731 Taylor L N ● 923-6683
2733 Roberts Roy ● 923-0427
2734★Clark Willie L ●
2736 Vacant
2738 Smith Amelia Mrs 923-5957
2739 Givens Ruby L 923-2980
2741 No Return
2744 Savage Harrison 861-0234
2745 No Return
2746 Hardin Laurissa 921-5526
2748★Cavin Anna 923-5332
2750 Talley Mary L 861-8294
E 28TH ST INTERSECTS
2800 Apartments
1st Fl★Doniphan Stevie M
2d Fl White Idell Mrs 861-0914
2801 Vacant
2801½ No Return
2802 Apartments
1st Fl Mc Farland Lewine Mrs 921-5957
2d Fl Criswell A R
2803 Vacant
2803½ Vacant
2804 Link Erma E ● 924-2838
2805 Freeman Joseph F ● 861-7768
2806 Slaughter Rachel Mrs ● 861-6936
2807 Vacant
2809 Williams Velvet ● 923-3219
2810★Jones Marvin 861-7188
2812 Vacant
2814 Jackson James V ●
2816 Bell Crable ● 924-2253
2817 Vacant
2823 Downs Ernestine W Mrs ●
2824 Carey J M 923-6099
2825 Means Clara ● 923-4100
2826 Matlock Lovell Mrs ● 921-9406
2827 Vacant
2828 Redmond Albertha Mrs ● 924-7809
2829 Binghams John W ● 923-4928

145

2831★Epperson Marietta 923-0169
2832 Vacant
2833 Vacant
2834 Vacant
2835 Ramey Juanita M Mrs ● 924-8673
2837 Holmes Gladys L ● 861-6589
2842 Jacques Al ● 923-6598
2844 Vacant
2846 Vacant
2848 Vacant
2850 Vacant
E 29TH ST INTERSECTS
2903 Sayles Bessie ●
2904★White Frank ● 861-2354
2905 Vacant
2908 Vacant
2911 Ferrell Reath ● 923-2274
2912 White Mary L Mrs ● 924-4219
2915 Wise Emma F Mrs ● 921-3010
Gibson Wm L 861-5779
2916 Foster Earl M ● 924-5963
2919 Johnson Mildred Mrs ● 921-8945
2920 Thompkins Arletta Mrs ● 861-6112
2921 Vacant
2922 Handson I V Mrs ● 921-3907
2924 Vacant
2926 Parker Wyatt ● 923-8882
2927 Vacant
2929 Vacant
2930 Vacant
2931 Brewster Daryle ● 921-1227
2932 Hubbard Albert G ● 861-1882
2934 Bowie Chrystine ● 923-5104
Brown Artie R ● 921-2041
2936 Vacant
2937 Johnson Lera V Mrs ● 921-6311
2938 Vacant
2939 Gilford Mary V 924-3974
1st Fl Monroe Mildred 923-6824
2d Fl★Martin Pearl 861-2115
1st Fl Vacant
2nd Fl Vacant
E 30TH ST INTERSECTS
3005 Robison Noma ● 924-8530
3009 Crump Amanda ● 924-1063
3010 Brown Lorene E Mrs ● 923-1612
3011 Vacant
3015 Deason Phyllis ● 923-2148
3016 Walker
3018 Wilson Dorothy 923-1628
3020 Cribbs Ulysses L
3021 Anderson Lilly ● 923-9955
3023 Donelson Dorothy H ● 923-9485
3024 Apartments
3028 Fisher Nellie M ● 921-9243
3031 Henry Wayman ● 861-6945
3032 Vacant
3037★Highland Clyde ●
3038 Sanders Jim ● 923-6690
3040 Vacant
3041 Vacant
3042 Vacant
3044 Vacant
E 31ST ST INTERSECTS

142

E 31ST INTERSECTS
3104 Vacant
3112 Vacant
3120 Vacant
3126 Apartments
1★Harrell O
6 Spiller Geo 921-9268
STREET CONTINUED
3151 Linwood United Church 923-3213
Mc Cue Parker Cntr Community Outreach Programs 923-3213
Freedom Temple
E LINWOOD BLVD INTERSECTS
3209 Apartments
1st Fl Vacant
2d Fl Vacant
3210 Moses Naomi Mrs 923-5117
3214 Apartments
1 Vacant
2★Potts Marion
3★Jones Wayne
4★Jones Tracie
3215★Covington Mose A ● 921-3537
★Ashford Phillip Jr 861-3050
3216 Scott Robt H ● 921-0958
3217 Apartments
1★Nelson Mary
2★Mays
3219 Apartments
1st Fl Hayes Dan 923-3328
2d Fl Draper Ella L 861-8950
3d Fl Boone Mary G 924-5124
3221 Leggett Robt L ● 921-0961
3222★Murphy Curtis 861-5372
3224 Vacant
3225 Apartments
1st Fl Lockhart Wm N ● 861-7916
2d Fl Johnson Gloria 861-8565
3d Fl★Metcalf Ethel Mae

143

E 33D ST INTERSECTS
3300 Ivey L ● 861-8165
3301 Pierce Lemal Jr ●
3304 Gayden Joseph Jr ● 924-0888
Gayden Le Vanda 921-6475
3306 Strickland Robt ● 861-9233
3308 Woods Leatter ● 921-6195
3310 Riddle Frank Mrs ● 861-9165
3312 Howard Lucille ● 921-5729
3315 Mc Alister L T ● 861-3967
3321 Hogan Loretta J ● 923-0263
3324 Clark Calvin ● 921-1388
3326 Council Lovie B Mrs ● 923-9085
3327 Washington Flossie M Mrs ● 924-6370
3332 Vacant
3333 Vacant
3334 Washington Allen C ● 924-2061
3336 Ford Wilber ● 923-1629
3340 Parker Ruby Mae ● 921-5256
3342 Armstrong Cleveland L ● 921-8667
3344 Richardson Benjamin ● 923-4548
E 34TH ST INTERSECTS
3400 Vacant
3402 Broom Bobbie J ● 921-4756
3404 Harris Ester 921-6708
3405 Vacant
3406 Vacant
3407 Vacant
3408 Daniels Agnes ● 921-8853
3409 Vacant
3410 Robinson Clara M Mrs ● 861-0916
3411 Radford Mattie ● 923-9144
3415 Harris Wm ● 924-0341
Drummer Arthur 924-1486
3419 Home Of Comfort residential care facility 923-3373
3421 Home Of Comfort (Addl Sp) 923-3373
3422 Diamond Sam ● 923-2372
3423 Cooper Geo F pntr ● 923-2830
3426 Vacant
3428 Foster Dewitt ● 921-6407
3429 Moon Isadore ● 921-6255
3430 Mc Kay David ● 923-0872
3431 Smith Willa Mae ● 924-2621
3432 Vacant
3433 Vacant
3434 Card Virginia V ● 921-3168
3435 Mc Craney Ernest ● 923-7580
3436 Brown Dollie ●
3439 Vacant

140

E 35TH ST INTERSECTS
3501 Skinner Ruby L Rev ● 921-4058
3505 Johnson Zethrine ● 921-2076
3509 Love Jean M ●
3511 Hatter Ola M Mrs ● 861-5766
3517 Langley Isolyn ● 861-1677
3525 Vacant
3531 Jones Alberta Mrs ● 921-5750
3535★Davis Earnestine ● 921-2578
3537 Bell Andrew ● 923-5603
3539 Lewis Dora M Mrs ● 861-1338
3541 Rivera Elisseo G ● 861-2013
3545 King David B 861-3545
3553 No Return
E 36TH ST INTERSECTS
3600 Kingyon Dore ● 923-1954
3601 Moore Elige E ● 921-9100
3602 Vacant
3604 Brown Christine Mrs ● 923-9617
3605 Mc Cord Edw ● 924-2519
3606 Bell Isaiah H ● 921-7224
3611 Harrington Helen B Mrs ● 923-8818
3614 Vacant
3616 Vacant
3617 Holley Hellen ● 921-1511
3618 Kirkland Edna Mrs ● 923-1254
3619 Randall Joseph ● 924-5328
3620 Vacant

142

3621 Vacant
3624 Vacant
3625 Wilson Mary A Mrs ● 861-0508
3631 Wright Guy 923-2818
Joyce Blanch May Mrs ● 861-5827
3635 Vacant
3637 Daniels Brady ● 921-2829
3646 Goudeau Albert N ● 923-3984
3647 Wilson Claude V ● 921-1537
3648 Morris Essie M Mrs ● 924-8999
E 37TH ST INTERSECTS
3710 Patterson Vernon Jr ● 921-8403
3712 Vacant
3724 Jones James M ● 921-3817
2d Fl Vacant
3726 Marshall Thelma Mrs ● 861-8541
3727 Revels Margt V ● 861-5629
3729 Lewis Claude ● 921-0631
3731 Odom James L ● 923-2446
3734 Vacant
3735 Howard Bobbie J ● 921-3123
3736 Vacant
3737 Vacant
3738 Richardson Genevieve ● 923-1497
3741 Jackson Walter ● 921-8274
3743★Shewand Bowman ● 861-5458
3744 Madge Betty
3746 Vacant
3747 Madge Walter ● 923-4801
E 38TH ST INTERSECTS
3801 Vacant
3803 Vacant
3805 Vacant
3806 Vacant
3807 Strickland Marquita A ●
3808 Ramsey Dorothy L ● 861-5964
3810 Duncan Bernice ● 861-7471
3811 Vacant
3812 Carlisle Theoples ● 924-3659
3816 Vacant
3818 Hamilton Donald H ● 861-1344
3820 Boldridge Jennie B ● 861-3693
3821 Mc Coy Veronica 924-5078
3825 Thompson Emma L ● 921-5450
3826 Ross Kasandra D
3828 Thomas Buddy ● 861-8395
3833 Jones Burneastes
3834 Vacant
3838 Williams Doris ● 923-2952
3840 Vacant
3841 Vacant
3845 Vacant
3848 Vacant

138

ZIP CODE 64130
E 39TH ST INTERSECTS
3901★Woodman Andrew D ●
3903 Vacant
3905 Bryant Mary E Mrs ● 921-5336
3908 Pitts Jesse ● 921-9890
3909 Story Leroy 921-2938
3911 Vacant
3912 No Return
3914 Vacant
3915 Bey Winerford B ● 923-8741
3916 Vacant
3917 Mitchem Anderson ● 924-5893
3919★Davis Chas ● 921-6874
3920 Vacant
3922 Friends Thelma R ● 921-0357
3925 Anderson Curtis ● 861-0863
3927 Vacant
3928 Vacant
3931 Black Sidney J ● 924-1259
3932 Hart Vivian 923-3582
3933★Scott Juanita 923-4152
3935★Andrew Edw L ● 861-6947
3936 Williams Clara 861-8768
3937★Kiser Ollie 921-4022
3938 No Return
3939★Mattic Claretha 924-2845
3940 Vacant
3942 Vacant
E 40TH ST INTERSECTS
4000 Jenkins Frances 861-4156
4001 Thornton Albert H
4004 Coates Vernon L ● 924-2235
4006 Vacant
4010 Vacant
4011 Vacant
4015 Vacant
4017 Vacant
4018 Paige Bryant
4019 Burris Tina ●

140

4020 Johnson Udell ● 861-6115
4021 Vacant
4022 No Return
4023 Simmons Arth ● 923-7689
4025 Thomas Alma ●
4027 Lee R V ● 861-5902
4028 Thomas Michael
4031 Nevins Joseph N ● 923-9698
4032 Vacant
4033 Washington James W ● 923-7648
4034 Watt Zoraida ● 861-7756
4036 Burns Arth L ● 923-2426
4037★Howard Edw ●
E 41ST INTERSECTS
4100 Wiggins Bolivia ● 861-2946
4102 Bell Jeanette 921-8673
4104 No Return
4106 Jackson Helen C
4108 No Return
4110 Hatton Mary N Mrs ●
4112 Brown Armagene Mrs ● 924-4890
4114 Toms Exterminating Co 861-4664
Simmons Thos J Jr ● 861-3662
4115 Clark Josephine
4116 Wilson James Jr ● 921-0025
4119★Stone Donna
4121★Carlock Hillard E ● 923-9554
4123 Wells James ● 861-2349
4125 Vacant
4131 Callaway Charity 861-6145
4134 Dunn Dorothy ●
4138★Wilson Richd L ● 921-5429
E 42D ST INTERSECTS
4200 Berry Cardis ● 921-7083
4201 Vacant
4203★Cheadle Joe N 861-7047
4204 Vacant
4205 Vacant
4208 Vacant
4209 Vacant
4210 Ford Douglas L ● 923-5730
4211 Miles W M Mrs ● 921-5481
4212 Vacant
4214 Vacant
4215 Donaldson Magnolia ● 924-8591
4217 Marshall Irving H ● 861-4995
4218 Cheadle Nathl ●
4220★Cheadle Roger D
4222 Rainey Rosie L Mrs ●
4223★Grayson Joyce M ● 921-3171
4225 Willis
4227 No Return
4231 Brown London ●
4234 Vacant
4235 Kinchen Ella F ● 861-2042
4236 Vacant
4238★Cornelius Robin L
4239 Haynes Reginald J ● 861-2595
4240 Carter Revena O 921-1854
4242 Byers Veronica 923-4506
E 43D ST INTERSECTS

136-A

E 43D INTERSECTS
E 44TH INTERSECTS
4401 Vacant
4402 Thompson
4403 Vacant

TP	Adjoining	Source
-	✓	R. L. Polk Co.

WABASH AVE 1990

WABASH AV–Contd
3018 Harvey Charles E ◎ 921-1258
3019 Vacant
3021 Wilson Frances
Patterson Lee
3024 Wilson John H 923-7219
3026 Vacant
3028 Vacant
3030 Crawford Robt I 923-8889
3031 Apartments
1st Fl Vacant
2d Fl Vacant
3033★Mathis Herman 923-6159
3033a Vacant
3034 White J B ◎ 924-4204
3038★Garrison Goldrenia C
3040 Blackman Earnest ◎ 924-2371
3042 Washington Leonard Y ◎ 923-0527
3050 Vacant

142
E 31ST INTERSECTS
E LINWOOD BLVD INTERSECTS
3211 Davis Robt W ◎ 924-0720
3217a Currie Elmer 924-5054
3217b Dunbar Virgie ◎ 861-6553
3221 Trigg Ronald R ◎ 923-7258
3222 Spriggs Taylor B Jr ◎ 861-1127
3225 Thompson Doreen W ◎ 861-2621
3226 Hill Lurie D ◎
3229★Randolph Kim 924-1529
3230 Leathers Cloteal Mrs ◎ 924-7445
3231 Hall
3232★Scott Anna M ◎
3234 Freo Anna L ◎ 924-2306
3235 Mc Donald Hall ◎ 923-7978
Mc Donald James S ◎ 921-4579
3237 Fells Alvester ◎ 924-8281
3238 Lee Nella ◎ 861-7801
3239 Vacant
3244 First Church Of Deliverance
924-9432

E 33D ST INTERSECTS
3300 Andrews Mattie B ◎ 921-7283
3304 No Return
3305 Vacant
3307 Bass Richd ◎ 921-0050
★Preston Wm 923-5876
3310 Vacant
3311 East Shirley A Mrs ◎ 923-4994
★Jefferson Larry 923-1803
3315★Harrison Henrietta B ◎ 921-4287
3319 Lewis Freddie M ◎ 861-5730
3321 Vacant
3323 Mc Neary Alice Mrs ◎ 924-8972
3325 Andrews Thos G ◎ 861-1325
3328 Smalls Roberta F Mrs ◎ 921-7865
3330 Riley Jerry ◎ 923-0282
3331 Baker M E Mrs ◎ 924-1092
3332 Vacant
3334 Ashley Calvin W ◎ 861-5352
★Sears Harold 861-7256
3335 Harbin Ola Mae ◎ 861-5418
3339 No Return
3340 Collins Robt ◎ 924-5388
3341 Vacant
3343 Vacant
3405 Payne Charles Jr ◎ 921-8144
3407 Mc Kissick Sarah H ◎
3408 No Return
3411 Ashley Laymont Jr 923-1595
3412 Vacant
3415 Vacant
3417 Harris Edna M ◎ 921-9521
3418 Vacant
3419 Dicus Willie Mae ◎ 924-1260
3422 Moten Leonard 924-0253
3423 Boyd Patricia ◎ 923-2836
3426 Pettiford Cecile A 861-3701
1st Fl★Taylor Rose M
2d Fl Vacant
3427 Dunn Colonel ◎ 921-0285
3429 Shelton Eugene E ◎ 923-8397
3430 Dodson James ◎ 921-1678
3431 Patterson Brendy G ◎ 924-5361
3432 No Return
3435 Jennings Ashby E Jr ◎
3436 Hill Henrietta ◎ 924-3860
3438 Houston Lloyd E ◎ 923-3615
3439★Randolph Sabra ◎ 861-1048
3440 Strickland Hubert Jr ◎ 921-2153
3441 Pierce Leroy ◎ 924-3810
3442 No Return
E 35TH ST INTERSECTS

140
E 35TH ST INTERSECTS
3502 Benton Rhodessa M Mrs ◎ 921-5773
Howard Jessie R Mrs 924-2112
3508 Vacant
3510 Mc Henry Versie ◎
3514 Griffin Anna B ◎ 921-3279
3515 Vacant
3517 Vacant
3520 Matthews Herbert ◎
3524 Vacant
3525 Vacant
3535 Vacant
3536 No Return
3537 Gray Raymond E ◎ 861-0408
3540 Vacant
3541 Vacant
3544 Vacant
3548 Vacant
3550 Vacant
3551 Wabash Church Of God 924-3646
3556 Watts Georgia 923-2316
E 36TH ST INTERSECTS
3600 Mc Adory Preston E ◎ 861-1285
3601 Vacant
3604 Tanner Joseph ◎ 861-8318
3605 Clark Steve ◎
3608 Vacant
3609 Johnson Carolyn 921-2969
3612 Johnson Hazel M Mrs ◎ 924-0090
3614 Pickett Joe D ◎ 924-2083
3615 Stephens Artmissie Mrs ◎ 921-0713
3619 Turk Ida Mrs ◎ 924-1563
3620 Vacant
3622 Sorrells Dorothy Mrs ◎ 924-2866
3623 Lane Valerie ◎ 923-0879
3624 Vacant
3625 Kelly Robt ◎ 924-6977
3629 Goods Mable M Mrs ◎ 921-2996
3632 Johnson Roxie L Mrs ◎ 923-7806
3633 Boyd Alice ◎ 861-5909
3635 Vacant
3638 Vacant
3639 Vacant
3640 Townsend Geo W ◎ 924-8056
3641 Johnson Arth B ◎ 921-4016
3645 No Return

142
E 37TH ST INTERSECTS
3707 Vacant
3708 Apartments
1st Fl Vacant
2d Fl Vacant
3709 Floors
1st Fl Potts Willie H ◎ 923-1278
2nd Fl Sims Beatrice
3710 Apartments
1st Fl Glover Ernestine
2d Fl Evans Maudell
3711 Vacant
3712 Apartments
2d Fl Ross Dorothy F 923-3592
Mc Henry Estellar 861-6310
3714 Apartments
1st Fl Irvin Denise 924-6317
2d Fl Vacant
3715 Vacant
3716 Vacant
3725 Vacant
3727 Vacant
3729 Murray Dosie L ◎ 924-4418

143
3735★Jones Johnnie
3741 Henderson Charles ◎ 924-8440
3751 Vacant
E 38TH ST INTERSECTS
3800 Scruggs Eug ◎ 861-6769
3803 Vacant
3806 Cox Jas L
3807 Vacant
3808 Denson Robt L ◎ 923-4692
3811 No Return
3817 Pace James L ◎ 924-3980
3819 Smith Canary ◎ 924-1667
3820 Clayton Lela M ◎ 921-6445
3823 Shackelford B E ◎ 861-0654
3824 Estes Lonnie W ◎ 861-2078
3825 Odom Normendia Mrs ◎ 861-2771
3827 Lewis Carson E ◎ 921-0933
3828 Morris Anna Belle Mrs ◎ 923-1118
3829 Johnson Zesta M Mrs ◎ 924-4958
3831 Kyles Lillie
3832 Vacant
3833 Newton Verdell Mrs ◎ 921-3089
3838 Vacant
3848 Vacant
3850 Innis Howard ◎ 923-9567
E 39TH ST INTERSECTS

ZIP CODE 64130
E 39TH ST INTERSECTS
3902 Vacant
3904★Williams Michl C
3907★Bates Ruby J
3908 Hunter Velma C ◎ 921-9503
3909 Holmes Mc Kinley ◎ 923-4763
3910 Canady Preston ◎ 861-0279
3912 Cummings Benie ◎ 921-6893
3913 Campbell P J 921-3478
3915 Henson E 921-0975
3916 Mc Kinley Linda ◎ 923-9242
3917 Vacant
3918 Childress Harold ◎ 861-6872
3919 Ward Steven ◎ 861-2090
3920★Parker Mamie 923-0335
3921 Gordon Pearlie Mrs ◎ 921-6587
3923 Smith Floria ◎ 921-5627
3924 Hayes John E ◎
3925 No Return
3926 No Return
3928 Palmer Lois Jean 923-0533
3929 Looney Floyd 921-6332
3930★Magee Shirley R 821-2063
3931 Martin Emmett ◎ 921-2677
3932 Ramsey Sylvester ◎
3933 Vacant
3934★Hewitt Johnnie R
3936 Polk Roy ◎ 923-1617
3937 No Return
3938 Thomas Paula D
3939 Holoman Flora M Mrs ◎ 921-3969
3946 Walker Leanda V ◎ 861-0892
E 40TH ST INTERSECTS
4000 Lundy Cornelius ◎ 921-4511
4001★Dameron Cheryl
4003 Vacant
4004★Wilkins Willie
4005★Page Queenaster M
4006 Flournoy Ruth Mrs ◎ 861-8385
4007 Breakfield Steph
4009 Vacant
4010 Taylor James R ◎ 861-3286
4011 Warner J
Vacant
4012 Lampkin Vance ◎ 861-0185
4013★Reliford Robt
4015 Vacant
4017★Terrell Cynthia F 921-2740
4019 Vacant
4020 Dawkins Reola ◎
4021 Hicks Tonja
4023 Stigger Anthony
4024 Fletcher Callie L Mrs ◎ 924-7615
4025★Luckett Jackie
4027 Ferguson Duane ◎ 924-2103
4028 No Return
4030 Hayes Hollis W ◎
4031 No Return
4035 Vacant
4038★Givhan F C 861-3434
4039★Ayers Belle ◎
4040 Canady Jas R 921-3102
4041 Gospel Temple Church 923-2882
4042 Paige Vinnie C ◎ 921-2748
4046 Butler Robt R ◎ 921-4894
E 41ST ST INTERSECTS
4101 Cosar Mabel ◎ 921-0263
4110 Allen Roylene B 861-2753
4112 Wallace Lee Jr 921-1777
4114★Ramsey Sylvester
4118 Vacant
4120 Brown Ronald ◎ 923-2181
4121★Wade Elihue ◎ 921-9605
4122 Buford Doris ◎ 923-0669
4124 Jones Charles D ◎ 924-6818
4128 Dooley Julie ◎ 923-9659
4133★Johnson Thester 861-0623
4135 Charles James S ◎ 921-2510
4136 Shade Theo ◎ 924-3055
4139 Booker Charles ◎ 861-8480
E 42D ST INTERSECTS
4200 Vacant
4204★Morehead Jonas L ◎ 923-9019
4205 Moore Columbus W ◎ 924-0129
4206 Bailey Willie G ◎ 924-4668
4207 Giles James A ◎ 921-9522
4208 Talbert Clyde ◎ 921-9755
4209 White Willie L
4210 Cooper Mildred L ◎ 923-0580
4211 Brown Charles H ◎ 924-5479
4216 Bryles Virginia Mrs ◎ 924-6083
4223 Odom Lorenzo ◎ 923-8163
4227 Mc Guagh Larry 861-3867
4228 Vacant
4229 Kelly S M ◎ 924-1732
4230★Dukes Sandra G Mrs
4231 Farnsworth Alberta ◎ 861-4440
4232 Long Nadine T ◎
4233 Vassie Addie ◎
4234 No Return
4235★Guest Jas I
4237 Warren Lula Mrs ◎
4239 Brown Glen M ◎
4241★Kennel K
E 43D ST INTERSECTS

136-A
E 43D ST INTERSECTS
4309 Vacant
4311 Apartments
1st Fl Ware Marshall ◎ 921-0178
4312★Moore Marty
4315★Andrew Thos
4319 Randle Dwight D 924-6294
4327 Smith Lee ◎
4329 Vacant
4331 No Return
4335 Jalaladeen D Y ◎ 921-1807
E 44TH ST INTERSECTS
4400 Howard Delores ◎
4401 Weston Mary J ◎ 923-2301
4403 Wilson R ◎ 921-2857

138
4405 Watson Janice 924-7226
4408 No Return
4410 No Return
4411 Winley P Cecil ◎
4417 No Return
4421 No Return
4423 Finney Othal J ◎ 924-3875
4427 Vacant
4429 Vacant
E 45TH ST INTERSECTS
4505 No Return
4507★Baldwin Hazel
4510 Neely Dovie L ◎
4519★Marrow L
Owens Brenda Mrs ◎
4520 Mc Kinney Leota ◎ 861-9136
4523★Johnson Brenda
4528 Cook Homer ◎ 923-0348
4529 Edwards Dorothy M ◎ 861-0186
4531 Askew Bertha M Mrs ◎ 923-8321
4533 Lenzy Larry ◎ 923-6550
4534 Lamar Wm E ◎ 861-0258
4535 Lee Harry M ◎ 921-0973
4536 Moore Charles L 924-6269
4541★Green John
E 46TH ST INTERSECTS
4601 No Return
4603★Rivers Shirley
4604 Holmes Reginald M ◎
4605 No Return
4606★Lindsey Joyce
4607 Richardson Inez 923-4950
4608 Mc Gill Roy ◎ 924-4198
4609 Vacant
4610 Vacant
4611 Nunley Nancy ◎ 924-5670
4615 Allen Sam ◎ 921-4292
4618 Moore Elnora M Mrs ◎ 921-0615
4619 Agee Claude ◎ 923-7310
4623 Robinson Len Mrs ◎
4633 Singleton Richd N ◎ 923-2295
E 47TH ST INTERSECTS

132-A
SWOPE PKWY INTERSECTS
E 48TH TER INTERSECTS
E 49TH ST INTERSECTS
4914 Vacant
4916★Codrow Viola
4918 Cole Patricia A ◎
4920 Blackshear Carol H ◎ 861-8546
4922 Brown Donald ◎
4923 Francises Henrietta B Mrs ◎
4924 Vacant
4927 Cubit Benny G ◎ 924-5151
4928 Isioro Maria ◎ 924-5226
4930 Vacant
4931 Virgil Dolores E ◎ 923-6638
4932 Russell Frank A ◎
4936 Slavens John D ◎
4941 Vacant
4945 Davis Luther
E 50TH ST INTERSECTS
5008 Hicks Jas E ◎ 923-6385
5012 Ridley J B ◎ 861-3471
5020 Haywood
5024★Joners Perls
5026 Vacant
5030 Vacant
5031 Stevenson Leon ◎
5032 Vacant
5035 Small Melba D 861-1864
5036 Strickland Joyce ◎ 861-5691
5045 Goods Susie H Mrs ◎ 861-2654
E 51ST ST INTERSECTS

132-B
E 51ST ST INTERSECTS
5101 Wiley Naomi 861-7038
5103 Bolden Francine J 921-3201
5104 Haiklas J ◎ 921-6524
5105 Vacant
5106 No Return
5107 Dickerson Warren G ◎ 923-3276
5108 Jenkins Alice 923-4628
5109 Burke M Eunice ◎ 921-8252
5111★Ellis Eldee ◎ 924-5944
5114 Vacant
5116 Vacant
5117 Henderson Lorine ◎ 861-6130
5118 Burnett Juanita
5119 May Cath ◎ 923-5920
5120 Jackson Jonathan ◎ 861-2989
5121 Jackson Julius C
5124 Williams Fred
5128 Washington Pinkie L ◎
5129 Mc Phan Gaynell ◎ 924-1472
5130 Evans Mary J ◎
5132 Blanton Virginia ◎ 921-3066
5133 No Return
5135★Stroud Tollie ◎
5136 Jackson Theresa ◎
5139 Reed Joe A ◎ 924-6224
5140 No Return
5142 Page Richd D ◎
5143 No Return
5144 Robinson Harold G ◎ 924-7451
5146 Johnson Henry Jr ◎ 921-6276

136-A
5147 Veal James A ◎ 921-7018
E 52D ST INTERSECTS
5200 Collins Charlesetta E ◎ 924-1612
5202★Henderson Delores 923-0051
5204 Woodard Elreno Mrs ◎ 924-7283
5205 Meis Mable H ◎ 924-0376
5206 Vacant
5207 Smith Vera 921-4453
5208 Vacant
5209 Hampton Barbara A
5210 Bennett Joe D ◎ 921-4381
5212 Fisher E
5214 Fellows Alvera ◎
5217 Jerrell Eva M ◎ 921-3847
5218 Ruff Mary
5219 Vacant
5220★Jones Patricia 924-5914
5221 Baylis Don L ◎ 921-3114
5223 Rich Wm E ◎
5224 Johnson Doyle ◎
5225 Martin B L ◎ 921-8015
5227 No Return
5229 Smith Arth C ◎ 924-2639
E 53D ST INTERSECTS
5301 No Return
5305 Roger Jean
5308 King A P ◎
5309 Newson Norman A ◎
5310★Warren Patricia A ◎ 333-3483
5312 Mc Clellan Owen V ◎ 523-7833
5313 Hill Arth ◎ 523-4871
5317 Weintraub Saml ◎
5318 Tilford Effie Mrs ◎
5321 Eubanks Robt B Jr ◎ 523-1625
5325 Mc Kamey Ceola Mrs ◎ 361-2062
5328★Johnson Mary 361-4268
5331 Washington Cecil ◎ 444-3132
5333 Washington John Jr ◎ 363-1456
5335 Herbert Ralph N ◎ 363-5822
5336★Hudson Sarah Mrs
5339 Brown Chas L ◎
5341 Hopkins L 333-4339
5342 Rhodes Chas ◎ 361-2349
5344 Martin Willis J ◎ 363-7835
5345 No Return
E 54TH ST INTERSECTS
5400 No Return
5401 Mc Gruder Harold W
5402 Mackey Charles ◎ 333-6272
5405 Davis Lemar ◎ 333-8469
5408 Bigham Doris J ◎ 363-1792
5409★Williams Leola Mrs ◎
5410 Coles Karen
5411 No Return
5412 Hubbert Edna ◎ 523-8856
5414 Coleman Arlena ◎ 361-8489
5415★James Senca L
5416 No Return
5418 Hill Carl F ◎ 523-1188

132-A
5420 Thompson Hortense E ◎ 363-5880
5421★Walker Donald ◎ 822-8041
5422 Shivers Eddie ◎ 444-2313
5423 No Return
5425 Newman Kerby
5426 No Return
5427 Williams Charles L ◎ 363-3655
5429 Thomas Geraldine ◎
5430 Coleman Geneva Mrs ◎ 333-9007
5433 Norwood Cora 361-7892
5434 Surratt Rhoda C ◎

E 29TH ST TER—Contd
5430 Bennhaus
5442 Vacant
5443★Drennan Grace L
OAKLEY AV INTERSECTS
5601 Rowland Etta R Mrs ◎ 921-6079
5608 Robles Ralph ◎ 924-8493
5611 Manbeck Wilma J ◎
5612 Mc Millin Christopher A ◎
5625 Rinkenbaugh Eileen E Mrs ◎ 861-6548
5626 Bousman N S ◎ 921-7812
5627 Vacant
5628 Williams Carl W ◎
5629 Vacant
5630 Hamilton Dean Mrs ◎ 924-0897
5631★Harris John
5637 Miller Warren V ◎ 923-1875
5639 Chewning Harold M ◎ 924-3627
5640 Hamilton Harry C ◎ 923-4828
5642 Hitchcock James B ◎ 924-7379

218
TOPPING AV INTERSECTS
ZIP CODE 64129
5821 Graven Leon ◎ 923-7392
5825 Buzynski Ronald A 924-0718
5831 Martin Jas E ◎ 923-2647

236
BOOTH INTERSECTS
8605 Brown Elmer P ◎ 836-3513
8615 Huntoon Charles J ◎ 254-7753
8619 Newell Nelline R ◎ 254-2835
8620 Hedges Lucille L Mrs ◎ 254-6749
8623 Garrison Edw ◎ 836-5875
8624 Swann Wally ◎ 254-5846
8625★Rey M J 252-2908
8627 Epperson David M 833-4973
8631 Orr Clarence J ◎
8710 Greble Theo R ◎ 461-9249
8711 Harmon Charles E ◎ 254-6130
8719 Smith Wm F ◎ 461-8929
8725 Six Lloyd V ◎ 836-3635
STARK INTERSECTS
FARLEY AV INTERSECTS

228
30TH AV E (NORTH KANSAS CITY) FROM BURLINGTON EAST

ZIP CODE 64116
BUCHANAN INTERSECTS
(NOT OPEN)
CLAY INTERSECTS (NOT OPEN)
SWIFT INTERSECTS
ERIE INTERSECTS (NOT OPEN)
FAYETTE INTERSECTS (NOT OPEN)

229
NOT OPEN BETWEEN FAYETTE & VERNON

58
30TH ST E —FROM 3000 EAST

ZIP CODE 64108
21 Glendale Manor Apartments
1b★Hill Twila J 531-2198
2b Vacant
3b Vacant
101 Mirza Pauline
102 Frans Joyce
103 Doucette I
104 Rymer Mary L 931-4379
105 Vacant (apts 105-108)
109 Riordan Glen 531-6923
110 Lewis Wanda Mrs
201 Donnell
202★Lane Jean
203 Vacant
204 Tawney Margt 753-5896
205 Vacant
209 Billings
210 Sherpy Doris
WALNUT ST INTERSECTS
100 Under Constn (100-101)
102★De Lapp C 753-6737
104★Hughes David H Jr 753-4299
105 Scopel W Mrs 561-1182
106★Burk Kent 531-8131
107★Buster John ◎ 753-2343
GRAND AV INTERSECTS
212 Vacant
217 Carlson Stella F 931-6704
218★Lee R J 931-5409
219 Frelix Melvin 531-5138
221 Vacant
223 Vacant
MC GEE INTERSECTS
224 No Return
226★Stiles Vincent B 561-6816
226½ Stevens Ed
228½ Blair Edith 531-1021
228 Bergfield Frona 753-0477
230 Heider Frances M Mrs ◎ 561-2436
231 Vacant
232 Gaggens Sara
236 Heider Gerald J ◎ 561-6865
238 Belculfine Frank 931-1071
DE GROFF WAY BEGINS
314 Oak Hill Apartments 753-0624
1 Reed
2★Barbosa M
3★Mc Michel Pam
4★Harris Alex
5★Clement Chuck
6★Mack Byron
316 Oak Hill Apartments
1 Vacant
4★Farris Clifford
5★Bradley Jessie
6 Lee Robt
318 Oak Hill Apartments
1 Vacant
2★Williams Anthony 531-2792
3 Clayton Kenneth 931-2898
320 Oak Hill Apartments
1 Vacant
2 Vacant
3 Salisbury Angela
4★Holland Creech
5★Johnson Pat
6 Bushnem Bobby
322 Oak Hill Apartments
1 Vacant
2 Vacant
3★Love Dennis 931-8919
4 Vacant
5 Vacant
6 Vacant
324 Oak Hill Apartments
1 Vacant
2 Vacant
3★Boykin Jan
4★Davis Justin
5 Williams Karen 561-0376
6 Burton Phyllis J 931-0793
326 Oak Hill Apartments
1 Krause David H 531-1348
2★Adams Wanda
3 Vacant
4★Banks M
5 Vacant
6 Vacant
328 Apartments
1 Vacant
2 Vacant
3★Turney Keith
4 Vacant
5★Reeves Harry
6★Brown M
OAK INTERSECTS
406 Vacant
408 Walker Marland T
GILLHAM RD INTERSECTS
MC GEE ST TRFWY INTERSECTS
CHERRY INTERSECTS
ZIP CODE 64109
606 Foreign Car Body Shop Inc 561-8272
610 Cunningham Bob Photography 756-0833
Cunningham Robt 756-0833

104
HOLMES INTERSECTS
703 Apartments
1 Jackson Anita Mrs 531-5347
2 Squires Margret L Apartments
1★Digenan Monica 561-1870
2★Neiwerth K D 753-8084
706★Hackler Jim 931-8742
707 Apartments
1 Jones Doris 753-7180
2★Speller E B 931-4263
708★Hackler James
709 Guinn J A
5 Spiller E B 931-4263
7 Collins Coudia M 753-2117
CHARLOTTE INTERSECTS
801 Shipman Verl A ◎ 531-6810
Bsmt Triggs John W ◎ 753-6581
809 Clamp Jack C ◎ 753-0415
811 Kashner Jas M ◎ 931-3464
815 Warren Marg J 753-5516
CAMPBELL INTERSECTS
905 Loefflar Apartments
8 Taylor Herman 931-5281
1 Vacant
2 Batson Paul 561-7553
3★Williams Lisa 561-0183
906 Creston Place Apartments 531-2850
100 Davis Wm D 561-9446
101 Vacant
102 Bey R 561-3402
103 Asley D
104★Williams Jay
105 Jones Darryl
106 Reed E
107★Willis B
108 Powell Jackie 931-0769
109 Hill M
110 Thomas Eloise 531-5941
111 Lipsey Marie 931-4945
112 Standard Carlene
113★Wilson Clarence
114★Skinner Shirley
115 Creston Place Apartments (Ofc)
116★Flowers Laura
117★Williams C
200★Ganaden Mary
201 Wallace G
202★Caldwell Louise
203 Williams K
204 Vacant
209 Thompson B
205★Turner Saundra
206 Moore C
207★Nunley Diane
208 Baker N 531-1570
209 Thomas Mary 561-4538
210 White Wallace
211★Holmes M
212 Robinson Cherry
213★Levy Rosmary
214★Gordan E
215 Vacant
216 Powell C
217 Williams S
300★Flowers T
301 Watson
302 Williams H 561-2409
303 Jenkins
304★Wynn Sharon
305 Mc Alister E
306★Tunstall Robert
307★Darrough Marrineta
308 Jenkins Y
309 Jacobs T
310★Williams Benny
311 Leroskajai V
312★Townsend Schiguita
313★Holaway Sheila
314 Vacant
400★Vetts Violet
401 Watkins R
402 Gissentoner Sheila 753-7631
403★Carter Katherine
404★Barnes Lily
405★Woods Jacqueline
406★Thomas Jim
407★Turner L
408 Fell D 753-2105
409★Williams Ellen
410 Wolf Maggie 531-8259
411 Vacant
412★Diemer Terri
413★Vox Sharon
917 Ray's Family Groceries 931-3064
918 Wentworth Apartments 931-5542
Bsmt Wheeler Dovie M 531-2379
101 Griffith Clarence
102 Stephens Norma
103★Wells Loya
104★Jackson B
105★Idona Jobe
106 Occhiuto Mary A 753-2555
107 Hancock Alela G 756-0842
108 Satterfield
109 Hunter Mary A
110 Wilson Paul
201 Vacant
202 Kitto M
204 Dyke Frances L
205 Ritto Ervin
206★Switzer John
207 Grimm Kath 561-1019
208 Vacant
209 Hess C
210 Vacant
301★Richardson James
302 Miller Geo L
303★Chowning J
304 Row Chester
305 Vacant
306 Diefenderfer T 931-2418
307 Gorman Edgar
308 Lowther Grace L
309 Vacant
310★Rogers Victor
919 Landlords Inc 753-2606
919½ Pollard Sharon L
922 Stratton Hall Apartments 931-5542
101 Morton G Analu 561-5813
102 Adams Louise
103 Cox Lula 561-3613
104 Vacant
105 Green Donald
106 Mingeong Norma 756-1863
107 Jeffrey Janice
108★Henry Joe
109 Vacant
201 Ravencraft Harold
202 No Return
203 Albert Bennie
204 Vacant
205 Willit Mearle
206 Young Larry 756-1414
207 Russell Betty Jean
208 Shivley Elva E 531-1430
301 Vacant
302 Cissna Wilson T
303 Moldovan Geo 931-1143
304★Christine Diane
305 Milor Jack 531-7745
306 Blackenship Lawrence
307 Rowland P 561-9662
926 Lindenwood Apartments 931-5542
Bsmt Vacant
101 Sawyer Shirley 931-5542
102 Callier Jim
103★Goodnight Betty
104 Hollington Bill
105★Fihanley John
106 Beckham Ronald
107 Cobb Nellie 931-4549
108 Grady Maude 561-0154
201★Rocker James
202 Hanson Earl
203 White P B 561-6126
204 Thorpe Pete
205★Spence Daisy
206 Davis Dolores J 753-1904
207★Ruff David
208 Hoffman Mary L 561-1147
301★Phetsenemuang Phou
302★Jewel Norman
303★Olubl Emanuel
304★Webb Tim
305★Johnson Edman
306★Smith Roland
307 Crews Wm 753-7652
308★Crawlice Joyce
1 Vacant
HARRISON INTERSECTS
TROOST AV INTERSECTS

125
1108 I T T Continental Baking Co 531-6700
Continental Baking Co Thrift Store
FOREST AV INTERSECTS
1226a★Gray Lassie 531-8645
1226b★Blayock A R 756-1323
1226c Thompson John ◎ 561-2866
1228a Brown Lonell ◎
1228b★Rowe G 531-0324
1228c★Grayson Michl 756-0647
1230a Vacant
1230b Hartung R A 753-8509
1230c Thomas Juanita M 561-3830
TRACY AV INTERSECTS
PASEO INTERSECTS

124
1410-12 Apartments
1 Barr Cynthia
2★Woods Carlos J 923-0592
3 Martin Ruby 861-5616
4 Vacant
5★Weeley Mary
1418 Apartments
1st Fl Barnes Frank
2d Fl Prince Russell S 86I-0620
1st Fl No Return
FLORA AV INTERSECTS
WAYNE AV INTERSECTS
1611 Dennis Kath A Mrs ◎ 921-8714
1612 Apartments
1st Fl Mc Kessic Thelma O 861-7714
1st Fl★Mc Clanahan Howard L 921-0327
E William Howard T 921-0699
W Hardamins H R 923-3791
1616★Richardson Joanne
Smith Fannie M ◎ 923-3383
Armster Martha 923-7441
HIGHLAND AV INTERSECTS
1712 Vacant

144
WOODLAND AV INTERSECTS
MICHIGAN AV INTERSECTS
1906 Mayfield Orval ◎
EUCLID AV INTERSECTS
2000 Vacant
2004 Franklin Juanita Mrs ◎ 924-3132
2006 Rogers Lee D ◎ 923-5738
2008 Mc Neal Onita 924-1929
2018 Lolles Walter L ◎ 923-6970
GARFIELD AV INTERSECTS
2115 New Haven Apartments
1st Fl Williams Dennis ◎
2d Fl Tivis Georgia E 861-1590
1st Fl Robinson Rosemary 923-9481
2d Fl Watkins Eugene 921-1521

145
BROOKLYN AV INTERSECTS
2200 Williams Laura S Mrs ◎ 924-0952
2202 Lewis Bennie L ◎ 921-6373
2206 Davis Gerald ◎ 921-9462
2207 Bonnie Brae Apartments 923-4010
1w Ball James 921-4712
2w Armstrong Fred 924-5898
3w Giles Freeman
2208 Wilson Wardell D ◎ 923-8857
2209 Bonnie Brae Apts
1e Bilton Ella R Mrs 923-4010
2e Giles Jennette 924-6457
3e Robinson Rosa L 861-1181
PARK AV INTERSECTS
OLIVE ST INTERSECTS
2401 Vacant
2404 Adams Sam ◎ 921-3125
2408 Hudson Ethel B Mrs ◎ 921-0735
2409 Alcoholics Anonymous (Paseo Group) 921-4524
2413★Tednow Martha 931-0207
WABASH AV INTERSECTS
ZIP CODE 64128
2501 Buckner Georgia
2503 Vacant
2505 Bridgewater Rosemary
2508 Thompson Robt 923-4650
Upstairs Robinson L 923-4083

163
PROSPECT AV INTERSECTS
2606 Vacant
1st Fl Patterson Marie 923-2734
2619 Vacant
MONTGALL AV INTERSECTS
2700★Madison Warren 923-2542
Stephens Ludia N Mrs ◎ 924-0473
2703 Vacant
2704 Stewart Jarey N ◎ 923-0528
2708 Shine James ◎ 923-5695
2712★Abner L S 923-7591

1775 N. Universal Av., Rm. 1700 Tel. 816-833-1808 3640 S. Noland Rd., Independence, Mo.

TP	Adjoining	Source
✓	✓	R. L. Polk and Co.

PROSPECT AVE 1985

PROSPECT AV—Contd
2403 Coleman's Plumbing genl contr 231-3191
2405★Craig Norma J
2407★Hill Hellen L
2409 Vacant
2411★James Andrew
2417 Duane's Tailor Shop 231-5471
2421 Apartments
2419★Arrington Amos ◎ 483-9195
2421 Vacant
2425 Vacant
2426 Franklin Raymond F ◎ 231-8120
2428 Van Dyke Leona Mrs ◎ 241-9987
2429 Vacant
2429½ Coleman Robt ◎ 483-4403
2431 Harvesters-The Community Food Network soc servs 231-2727
2432 Jones L Thelma ◎ 231-0454
E 24TH STREET TER INTERSECTS
2434 Smart Charlie D ◎ 241-7349
2436 Griffin Walter ◎ 241-4730
2438 Andrews Wendell A prntr ◎ 483-1906
2440 Mack Fred
2442 Wyatt Marie V Mrs ◎ 231-5798
2444 Duncan Bertha Mrs ◎ 483-1406
Owens Alvin 483-1406
2445 Vacant
2446★Love Kathleen 241-5879
2447★Donley Wm
2d Fl Vacant
2448 Alexander Leon ◎ 238-2811
2449a Sander John W ◎ 231-8624
2449 Davis Jos
2461 Three Friends Restaurant & Bar B Q 231-9753
Upstairs Washington Booker T Mason Lodge No 9 meeting hall

162

E 25TH INTERSECTS
2501 Hardwick Otis ◎ 924-4447
2502 Vacant
2503 Bargain Drivers Training School 921-3582
Smith James
2504 Automatic Car Wash
2505 Glasco Alf contr ◎
2511 Fields Vernie 923-1359
2f Howard Mildred Mrs ◎ 924-6429
1f★Everett Clarence C 921-5150
2513 Twin City Business & Tax Service Inc 923-8035
2513½ Vaughn Estella 861-7277
2515 No Return
2516 Harris Helen Mrs ◎ 923-3958
Bowman Inez Mrs
2517 Vacant
2522 Willburn Christine ◎ 921-2991
2523 Anderson Arminta Mrs ◎ 924-2622
2524 Mc Cree Olivia ◎ 923-0799
2525 Carrick Barnett C ◎ 921-0384
2526 Richardson Marion W phys 923-9600
2527 Barnes Brooksie L Mrs ◎ 923-5975
Braswell Jessie J Mrs 924-8075
2528½★Richardson Marion 923-4119
N Kirksey Naomi F 921-6614
2531 Deere Electric Co contrs 923-2222
2532 Brasker Mary E
Hale Ruth B 861-2599
2534 U S Dept Of Energy 921-9009
2535 Smith Opal 924-9965
2535½ Brown Robt L 921-7163
2537 Lovie's Hair Clinic beauty shop 924-9965
2537½ Apartments
2537 Citizen Housing Information Center 523-3682
2539 Vacant
2542 Taraps Touch Of Class 924-9911
2543 Super Barber Shop 924-9986
2544 Charlie's Restaurant 921-6880
2546★Haynes Ethyline 861-7824
2548 Hank's & Charlie Brown's Lounge 924-9402
E 26TH INTERSECTS
2600 Blue Goose Garage
2601 Thriftway One Hour Cleaners 861-1547
2601½ New Birth Baptist Church 923-8038
2603 Green's Upholstery 861-0264
2605 Gethsemane Church Of God In Christ 924-4107
2609 Guard Serv Co Inc The parking lot
2610★Harris J A ◎ 924-1311
2611 Guard Service Co Inc The 924-6885
2612 Vacant
2617★Stehepnson Auldine Mrs ◎ 861-4698
2619 Mosley Marcie L Mrs ◎ 921-3252
2621 Brown Annetta M Mrs ◎ 924-5169
2626 Williamson James E ◎ 924-0949
2639 Ben's Food Store (Parking Lot)
2640 Vacant
2644 Santa Fe Now 923-0323
E 27TH INTERSECTS
2700 American Legion Post 573 Lounge 924-9975
ZIP CODE 64128
2701 Twenty Seventh Street Prescriptions 921-2512
Simon Allen Investments investment co 921-1915
2702 George's Loan Office pawnbrokers 924-3868
2704 Vacant
2709 Metro Industrial Sales industrial sup 924-3922
2710 Lockett Ethan 923-6635
Jacques Bernice 924-4349
2714 Hansen Hardware Co 924-4444
2717 Prospect Shine Parlor 924-9955
2718 Prospect Apartments
Upstairs Adams Gladys S ◎ 923-1890
Upstairs Crawford Beulah Mae 921-2487
2720 Apartments
1 Williams James Jr
4 Hood Michl
8 Vann Ralph 923-6224
9 Newland B L 921-7524
LOCKRIDGE INTERSECTS
2722 Vacant
2738 First Church Of Christ Holiness 921-7944
2742 Accurate Automotive Products 923-0357
2747 Sinclair Service Station 923-1116

163

E 28TH INTERSECTS
2804 Mc Donald's Hamburgers 921-1377
2812 Mc Farland Dorsey
Logan Anna 921-9723
2814★Robinson Ellen 861-3448
2816 Edwards Milton 924-1148
★Green M Nellie 924-7869
Jones Chas 861-7067
2818 Caruthers Bertha W Mrs 923-3104
★Miller Charles 923-3351
2820 Vacant
2822★Henderson T Nancy
2823 Murray's Body & Fender Works 924-7108
2826★Stanley A Marie 921-0293
STREET CONTINUED
2828 Metropolitan A M E Zion Church 923-8947
2829★Guthrie Eddie 924-6411
VICTOR BEGINS
2831 Church's Fried Chicken 861-7699
2855 Vacant
E 29TH INTERSECTS
2901 D's Ribhouse restr 861-6666
2903 Jimmy's Steak House 924-0488
2905 Vacant
2909 Vacant
2912 Clayton Terrance 924-6280
2916 Apartments
A★Smith W Anthony ◎
B★Buckner Lena
2917 Vacant
2941 Coopers Laundramat (self serv)
E 30TH INTERSECTS
3000 Vacant
3001 Dance Studio 924-4070
Rear Wheels Quik Six Service 861-7575
3003 Midtown Instant Printers 861-6767
3012 Cousin Charlie's Auto Parts
3013 Vacant
3023 Guess Shirley
3030 Gospel Missionary Baptist Church 924-0101
3031 Boxly Body Shop 924-4546
3033 Kiddie Campus Day Care Center 921-0012
3039 South-Side Dry Cleaners & Laundry 921-5900
3041 Vacant
3046 Vacant
3048 Thirty First Street Market gro

142

E 31ST INTERSECTS
3101 Mooney's Arcade 921-1661
3105 Mooney Apartments 921-1661
21 Foster Otis W
22★Jefferson Y 923-9362
24★Brown G E 921-4595
25 Smith K C 923-9885
26★Edwards Wm 924-3592
27 Marley Dorthy
28 Vacant
30 Barnett Kim 861-0083
31 Brister Jimmie 923-4472
33 Greer Joseph L 923-5069
34 Jammerson H C 921-2732
35 Figger Rosevelt 923-0680
37 Satckfalcord Donald Jr
38★Hogue Frank
39 Thomas Lillian
STREET CONTINUED
3115 Mooney's Restaurant & Lounge 921-1661
Upstairs★Jones Ida Mae 924-0349
3121 Stadium Bank (drive in) 921-4200
3123 Stadium Bank auto parking 921-4202
3129 A-B-C Fireproof Warehouse Co (Whse C) 921-1234
E LINWOOD BLVD INTERSECTS
3207 Vacant
3211 Vacant
3216 Pillors John ◎ 924-9199
No Return
3217 Pyramid Marketing Corp (Direct Sales Group) 921-1335
3218★Barber Joe Jr 921-5923
3223 Vacant
3224★Warren Rebecca
3225 Vacant
STREET CONTINUED
3226 Johnson Irene ◎ 921-2616
Robinson Jas 923-8979
Thompson N L 923-9219
3227 Martin Nathaniel Rev 861-4244
3230★Embery Rufus 921-6387
3234 Peterson Shirley ◎ 921-0908
3238 Vacant
3248★Price Reginald 861-4860
E 33D INTERSECTS

143

3300 Hodges Thula ◎ 924-1781
3302 Taylor Edricker 921-9118
3303 Vacant
3306 Washington James P ◎ 861-6071
3308 Holman Octavia ◎ 924-8130
3311 Anderson Ray ◎ 923-7611
3312 Shapard Catherine ◎
3314 Randolph Lorena ◎ 861-1620
3315 Vacant
3317 Porter Gladys Mrs 921-4604
3318 Ross Gracie ◎ 921-5370
3320 Burton Mary A ◎ 861-8160
3321 Holman Luther ◎
3324 Jordan Elmer ◎
3325 Church Of The Most High God The 921-0225
3326 Vacant
3328 Jackson Lovie Mrs ◎ 861-1733
3332 Denson S 924-1443
3333 Mid City Welding 923-1601
3334 Wesson Chandler ◎ 861-1446
3338★Love R W 921-2047
3342 Vacant
3345 Getty's Service Station 924-9373
3346 Gilmore Ruby O Mrs ◎ 921-9660
E 34TH INTERSECTS
3400 Buchanan Ula 861-1893
3401 Year 2000 Arcade 921-2977
3403 Stuart's Barber Shop 924-9904
3406 Williams Mae D ◎ 923-9393
3407 Vacant
3409★Tyler Ralph
3410 Dodson Ethel L Mrs ◎
3411 Vacant
3413 Vacant
3414★Walker Doris
3418 Smith Betty ◎ 861-8309
3419 Hicks Pearlie May 923-4644
3421 Center Garage 924-8820
3423 Empire Transmission 924-9814
1 Fl Monger Jack ◎ 923-7407
3427 Sanders V C 923-8495
3431★Thomas Ivery Mrs 923-1843
3432 James John W ◎ 861-4615
3435 Vacant
3437 Vacant
3439 Advance Awning & Iron Works Co sls & installation 924-4500
Custom Awning Corp 924-4554
3443 Vacant
3444 Ace Body Shop 924-5664
3445 Spicee Kitchen restr 921-5524
3447½ Williams Lewis B 861-2045
3448 Hitching Post Restaurant 924-9579
3449 Big D Liquors & Sundries 861-3256
3450 Jackson's Employment Service Inc 921-0181
3454 Drumm Cleaners 921-0054

140

E 35TH ST INTERSECTS
3500 Vacant
3501 Holy Ghost Spiritual Temple
3505★Stewart John
3507 Vacant
3509 Floyd's Laundries 924-9365
3510 D J's United Super gro 861-8881
3517 Walter's Hosiery & Wigs 924-7744
3523 Vacant
3541 Vacant
3543 Walker's Donuts Inc bakery 923-1142
3546 Poor John's Fish Market 924-9550
3548 Captain Vonzells Candy Store 924-9430
E 35TH ST TER BEGINS
3550 Vacant
E 36TH ST INTERSECTS
3600★Mathis Willis
3601 Apartment Record Shop The 924-9564
3604 Vacant
3605 Buchanan Ora 924-3983
3608 Vacant
3610★Terrills Meredith C
3611 Vacant
3611b Murray David ◎ 921-1272
3614 Elion Harriette L Mrs ◎ 861-2902
3615 Tindell Clarence ◎
3618 Vacant
3620 Vacant
3622 Ricks Earl V ◎ 921-8771
3623 Vacant
3625 Gaslight Barber Shop 921-5735
Freeman Wm
3630 Gilmore Laura M 921-7312
Shivers Edwina 861-5384
3631 Thriftway Cleaners 923-7250
3632★Love Mamie ◎ 923-3223
3634 Hicks Ruth C ◎ 861-7712
3636 Woodard Mildred L Mrs ◎ 924-5591
3640 Johnson Bobbie 921-8860
3642 Ware J D 861-6439
3644 Vacant
E 37TH ST INTERSECTS
3700 Powers Body & Fender body shop 921-4954
3701 Mister Paris Beauty Salon 924-9668
Accent Flower And Gift Shop 921-6752
3705 Fisher Vernadine D Mrs ◎ 924-4085
3706 Smith Danl L ◎ 924-2870
3707 Porter Adene M Mrs ◎ 921-4103
3708 Humphrey Maggie L ◎ 861-3274
3709 Stephenson Archie J ◎ 921-5847
3715 Webb Arenzie 923-3895
3815½★Reynolds Nettie M 924-7293
3718 Vacant
3722 Clanton Ella M ◎ 861-1802
3723 No Return
3728 White Barbara
3729★Moore A L 921-2587
3731 Byers Tracey ◎ 924-2089
3732 Neal Janice G Mrs ◎ 861-3849
3733 Hammond John L ◎ 923-2124
Griffin Jesse T 924-9180
3734 Vacant
3738 Martin Wanda J Mrs ◎ 861-0762
3740★Kidd Alvin E
3743 Smith Hellen L ◎ 924-3722
3744 Merriweather Jessie M Mrs ◎ 861-7716
3745 Thompson Benton ◎ 861-0232
3749 Layton Osie ◎ 861-1137
3751 Vacant
3753 Moore Charles A Jr chiropractor 921-6892
E 38TH ST INTERSECTS
3800 Parking Lot (Rock Of Ages)
3806 Rock Of Ages Missionary Baptist Church 921-8777
3810 Vacant
3811★Humbid Mollie A
3811½ Jones Mamie 924-2375
2d Fl Williams Ernest 923-2846
3812 Boone Ollie Mrs 924-0441
2nd Fl Lenard Cathrine 861-2827
3813 Vacant
3814 Wooley Zella 924-3294
3815 Scruggs Opal L 921-3042
3817 Burrell Victoria 921-8330
3817½ Ford Tennessee 924-3483
3818 Vacant
3820 Hill's Fashions wigs 924-2857
Hill N H ◎ 924-2857
3821 Vacant
3822 Scott Latrice ◎ 924-4346
3824 Simmons Ella F Mrs ◎ 924-2744
3825 Melling A L ◎ 923-1616
3826 Martin Lula Mrs ◎ 861-5541
3829 Williams Variety Shop clothes 923-5441
3832 Vacant
3833 Bertha's Beauty Salon 921-5220
3835 Garrett Record Shop 924-5093
3835b Garretts Ice Cream And Candy Shoppe 921-2599
Rear Gardner Jerry 924-4432
3836 Lunn John W ◎ 923-1285
3839 Smith's Barber Shop 924-9939
Jones Beatrice 861-4821
3840 Lynn Shoe Repairs 924-7899
3842 New Fellowship A A Group Meeting Hall 924-1920
3844 House Of Style Barber Shop 924-9767
3845 Wornell Otis
3847★Forrest Wm ◎ 921-6077

138

ZIP CODE 64130
E 39TH INTERSECTS
3900 Thirty-Ninth Street Home Center variety store 921-0000
3901 A B's Store liquor store 923-1013
3909 Rene Body Shop & Auto Repair 921-0554
3912 Vacant
3915 Kentucky Fried Chicken 921-4884
3927 Vacant
Olive Mount Verno Baptist Church 924-5393
3937 Vacant
2d Fl Wright Juanda ◎
3938 Baskin Arth
3939 Bryan Wm H phys 861-2510
3942 Bratton Annie M Mrs ◎ 861-0766
E 40TH INTERSECTS
4000 Booker Lewis V ◎ 921-6945
Johnson B ◎ 923-7840
4004 Tinsley Ethel L Mrs ◎ 924-3516
4006 Tate Otis ◎ 924-0513
4007 Johnson Hilton L ◎ 861-6212
4009 Hobby Mildred ◎ 921-5106
4010 Tinsley Robt H ◎ 924-1918
4011 Oliver James ◎
4012★Morgon Howard A ◎ 921-6072
4014 No Return
4015 Wyatt Preston ◎ 921-8432
4017★Falkner Zana 924-1675
4018 Wilson Harold F ◎ 923-1459
4019 Vacant
4021 Vacant
4023 Mondaine John ◎ 861-1839
4024 Williams Robt ◎ 861-8576
4025 Bonner Edith V ◎ 924-1988
4026 Wood Thomas L ◎ 924-9664

- Suite 11
TEL. (816) 753-8948
Kansas City, MO 64111

JAMES D. TURNBAUGH, JR. EDITOR & PUBLISHER
AGNES A. TURNBAUGH, CO-PUBLISHER
502 Main St., Grandview, Mo.
Mailing Address, Post Office Drawer A
Tel. 761-6200
Serving South Kansas City and Grandview Since 1950

TP	Adjoining	Source
✓	✓	R. L. Polk and Co.

WABASH AVE 1985

VARNUM-ARMSTRONG-DEETER-INC.
COMPLETE COMMERCIAL - INVESTMENT REAL ESTATE SERVICE
3742 Broadway, Suite 301 TEL, 833-4275 or 756-3599

WABASH AV—Contd
2612 Gibbs Clarence
2613 Brooks Alberta Mrs ◎
2614 Hobley Emilie R Mrs ◎
2615 General Maintenance Co cln serv 921-0255
Slaughter Craig 924-0255
2618 Macklin Fannie M Mrs ◎
2620 Shaw John L Rev ◎ 923-3838
2621 Cobb Orenza ◎ 923-1035
2622 Bronson Arth H ◎ 861-7514
2625 Williams Monleda ◎ 861-7664
2627 Willoughby Glennye Mrs ◎ 923-1112
2628 Hudson Dorothy L ◎ 923-6264
2629★Tinsley Raymond L 861-7543
2630★Whitney Fred L 861-7035
2633 Sheets Geo W ◎ 923-1500
2635 Willis Wendell W ◎ 923-0450
2636 White Loys D ◎ 923-8747
2637 Patterson Major ◎ 861-8163
2641 Johnson Gertrude F Mrs ◎ 923-6659
2h Campbell Cora 924-5179
2645 Neal Noah ◎
E 27TH ST INTERSECTS
ZIP CODE 64109
2704 Morning Star Baptist Church (side entrance)
2711 Vacant
2712 Mc Farland Azeak ◎ 921-2741
2716 Crump Clara L 861-2294
Gaines Marie 861-1950
2722 Temple Of Christ Inc 923-3434
2724 Chaney Clarence E ◎ 861-3873
2725★Leigh C E ◎
2726★Perkins Robt L 921-5047
2728 Parks Tanya 921-7634
2729 Mitchell Carl ◎ 923-7072
2735 Norris John E ◎ 923-8428
2736 Hall Julia T Mrs ◎ 861-5098
2737 Barnes Geo R ◎ 924-7888
E 28TH ST INTERSECTS
2800 Vacant
2802 Harville Ernest E
1st Fl Chatman Gainer 861-3038
2nd Fl Gibbs Martha 861-1794
2809 Gray Robt ◎
2810 Nelson Rosie L Mrs ◎ 923-2075
2814 Gray Roberta ◎ 923-7691
2815 Moore Robt ◎ 923-4690
2816 Walker M ◎
2817 Joslin Nola C Mrs ◎ 923-8194
2819 Michelle Judie ◎ 921-3211
2821 Hylton Mary
2823 Byers Lewis ◎ 924-7347
2824 Gentry Hobert ◎ 923-7082
2826 Coleman Luanna Mrs ◎ 924-2531
2829★Fielder Ralph ◎ 921-6047
2830 Vacant
2831★White Wm ◎
2832 Reeves Dwight
2833 No Return
2840★Smith Iva N
2842 Thompson Opal Mrs ◎ 921-4249
★Bowman Dwight 921-3095
2843 Apartments
1 Sneed Mable 861-3861
2 Vacant
5★Palmore Artries 923-7423
7 Vacant
8★Finley Freddie 924-6487
2846 Bowen Ida M ◎ 861-8961
2847 Crockett Clyde L ◎ 921-2481
E 29TH ST INTERSECTS
2901 Buckman Augusta M Mrs ◎ 923-3959
2905 Johnson's Child Care Center 924-3093
2906★Sheikh Khaled
2909 Johnson Eug E ◎ 924-5905
2910 Ralls Virginia 921-3029
2911 Winn Floyd ◎ 921-7046
2912★Lott Patricia D ◎
2919 Henderson Anna B 923-9419
1st Fl Lloyd Effie M ◎ 921-0804
2d Fl Cann Sallie 924-3587
2d Fl Fennell Theo 923-9564
2921 Rowell Ollie ◎ 924-2627
2922 Frazier Robt ◎ 923-1876
2924 Jenkins Jasper ◎ 924-0674
2925★Thompson Mrs
2926 Buford Ella ◎ 923-1929
2928 Barrett Nathl Mrs ◎ 921-1688
2929 Stone Johnny ◎ 924-5073
2930 No Return
2931★Spencer Frankie 921-3062
2932 Hickox Ivy N ◎ 921-6097
2934★Gill Charlotte L ◎ 921-8408
2936 Scott Bessie ◎ 924-0315
2937★Bates Floyd
2939 Perkins E ◎
2942 Calicott Willie ◎ 923-3423
2944 Vacant
2946 No Return
E 30TH ST INTERSECTS
3005 Jackson John 923-5184
3008 Richardson Dodlee ◎ 923-0948
3009★Greer Fern L ◎ 753-5800
3011 Williams Mary A Mrs ◎ 861-0908
Scott Anna Mrs ◎ 923-7581
3012 Morgan Lucinda Mrs ◎ 924-7229
3014 Mickens Wm B 861-5980
3015 Ellis Edna Mrs ◎ 923-8003
3016 Mc Gee Christine 924-8532
3018 Harvey Charles E ◎ 921-1258
3019 Patterson James E ◎ 923-4143
3021 Patton Marie 861-5363
3024★Wilson John H 923-7219
3028★Elders Sandra
3030 Crawford Doris J 923-8889
3031★Triplett Julia
★Stacey L
3032 Vacant
3034 White Earline ◎ 924-4204
3038 Vacant
3040 Blackman Earnest ◎ 024-2371
3041 Cremo Annette E ◎ 861-9290
3042 Washington Leonard Y ◎ 923-0527
3050 Vacant

142

E 31ST INTERSECTS
E LINWOOD BLVD INTERSECTS
3211 Clemmons Irene E Mrs ◎ 924-0720
3217 Currie Elmer 924-5054
Dunbar Virgie ◎ 861-6553
3221 No Return
3222 Spriggs Taylor B ◎ 861-1127
3225 Thompson Doreen W ◎ 861-2621
3226 Hill Lurie D ◎
3229 Wheeler Linda ◎ 923-5747
3230 Leathers Cloteal Mrs ◎ 924-7445
3231 Robinson R Evangeline Mrs ◎ 923-0754
3234 Free Ralph ◎ 921-7670
★Williams Eva 924-2306
3235 Hall Mc Donald 923-7978
Mc Donald James S 921-4579
3237 No Return
3238★Lee Nella 861-0357
3239 No Return
3244 Saint Mary's Grand Holy Tabernacle 924-8686

143

E 33D INTERSECTS
3300 Andrews Mattie B ◎ 921-7283
3301 No Return
3304 Kelton Mannerd 924-4461
3305★Crowley Jas 921-8057
Mitchell P ◎ 924-0786
3307 Bass Richd ◎ 921-0050
Abernathy Thos 921-3220
3310 Vacant
3311 East Shirley A Mrs ◎ 923-4994
3312 Vacant
3315 Brown Henrietta ◎ 921-4287
3319 Lewis Freddie M ◎ 861-5730
3321 Vacant
3323 Mc Neary Alice ◎ 924-8972
3325★Andrews Thos G ◎ 861-1325
3328 Smalls Roberta F Mrs ◎ 921-7865
3330 Riley Jerry ◎ 923-0282
3331 Baker M E ◎ 924-1092
3332 Vacant
3334★Ashley Calvin W 861-5352
3335 Harbin Ola Mae ◎ 816-0590
3338 Vacant
3339 Paul Margie A 924-4548
3340 Collins Robt ◎ 924-5388
3341 Vacant
3343 Vacant
E 33D ST INTERSECTS
3405 Payne Charles Jr ◎ 921-8144
3407★Mc Kissick Robt
3408 Norwood Ora M Mrs ◎ 923-5447
3411 Ashley Laymont Jr 923-1595
3412★Shangra La 921-5244
3415 Vacant
3417 Harris Edna M ◎ 921-9521
3418★Gaynor H 921-4887
3419 Dicus Geo R ◎ 924-1260
3422 Moten Leonard ◎ 924-0253
3423★Taylor Michl 923-0292
3426★Johnson Ludesa 921-0692
3427 Dunn Calonel ◎ 921-0285
3429 Yates Dorothy M Mrs ◎ 923-8397
3430 Dodson James ◎ 921-1678
3431 Patterson Brendy G ◎ 924-5361
3432 Norton Jack ◎ 861-1948
3435 Jennings Ashby E Jr ◎ 861-6449
3436 Hill John Jr ◎ 924-3860
3438 Houston Lloyd E ◎
3439 Yates Sabara ◎
3440 Strickland Hubert Jr ◎ 921-2153
3441 Pierce Leroy ◎ 924-3810
3442 Vacant

140

E 35TH ST INTERSECTS
3500 Vacant
3502 Benton Rhodessa M Mrs ◎ 921-5773
3508 May Joann ◎ 861-7735
3510 Mc Henry Versie ◎
3514 Griffin Anna B ◎ 921-3279
3515 Vacant
3516 Lawrence Lisa M ◎ 924-5590
3517 Vacant
3520 Matthews Herbert ◎ 861-0632
3524 Vacant
3534 Newsom Melvin 861-7910
3535 Bennett Stephen ◎
3536 Wesley Donald ◎ 861-5667
Austin Robert
3537 Gray Raymond E ◎ 861-0408
3540★Welch Michael J
3541 Moore Stanley Rev Elder ◎ 921-6036
3544 Burton Fermon D ◎ 861-4434
3548 Coleman Cornelious ◎
3550 Carthen Artelia Mrs ◎ 923-2624
Gibson Eddie Mae ◎ 861-1043
Taylor Addie D 861-8799
3551 Wabash Church Of God 924-3646
3556 Watts Lillie Mrs ◎ 923-2316
E 36TH ST INTERSECTS
3600 Mc Adory Preston ◎ 861-1285
3601 Huggins Imogene ◎ 921-3929
3604 Tanner Joseph ◎ 861-8318
3605 Clark Ruby L ◎ 923-8765
3608 Roberts Nellie ◎ 861-4321
3609 Johnson Carolyn 924-0090
3612 Johnson Hazel M Mrs ◎ 924-0090
3614 Pickett Joe D ◎ 924-2083
3615 Stephens Artmissie Mrs ◎ 921-0713
3619 Turk Ida Mrs ◎ 924-1563
3620 Parker Billie
3622 Sorrells Dorothy Mrs ◎ 924-2866
3623 Lane Valerie ◎ 923-0879
3624 Hampton Charles R ◎ 921-6148
3625 Kelly Robt ◎ 924-6977
3629 Goods Mable M Mrs ◎ 921-2996
3632 Johnson Roxie L Mrs ◎ 923-7806
3633 Boyd Alice ◎ 861-5909
3635 Vacant
3638 Vacant
3639 Rowzee Perry ◎ 923-0263
3640 Townsend Geo W ◎ 924-8056
3641 Johnson Arth B ◎ 921-4016
3645 Davis Annie B ◎ 923-8424
E 37TH ST INTERSECTS
1st Fl Jackson Cleo 921-4038
2nd Fl★Miller Edward J 923-5268
3707 Zachery Robt P ◎ 924-9011
3708 Booker Sheldon 923-7674
3709 Potts Willie H ◎ 923-1278
2nd Fl Sims Beatrice
1st Fl Glover Ernestine 923-2941
2d Fl Caldwell John 861-8956
3711 Mc Henry Estella 924-2982
Baker John 861-6227
Baker Estella 861-6310
3712 Apartments
2d Fl Ross Dorothy F 923-3592
Trevillion Alberta 924-2614
3714 Apartments
1st Fl★Irvin Denise 924-6317
2d Fl★Gilbert B J 923-9063
3715 Martin Leroy ◎ 921-1226
3716 Vacant
3725 Jefferson Tommie M 861-2763
3726 Vacant
3727 Levison Harry ◎ 861-6991
3729 Murray Dosie L ◎ 924-4418
3735 Blake Dianne ◎ 861-7618
3741 Henderson Charles ◎ 924-8440
3751 Williams Mamie Mrs ◎ 861-6025
E 38TH ST INTERSECTS
3800 Scruggs Eug ◎ 861-6769
3803 Ross Jas M 921-6991
3804 Vacant
3806★Carter Alberta
3807 Ferguson Maholm W ◎ 861-2350
3808 Denson Robt L ◎ 923-4692
3811★Williams Melvin 923-9598
3817 Pace James L ◎ 924-2571
3819 Smith Canary ◎ 924-1667
3820 Clayton Lela M ◎ 921-6445
3823 Shackelford Berzilous E ◎ 861-0654
3824 Estes Lonnie W ◎ 861-2078
3825 Odom Normendia Mrs ◎ 861-2771
3827 Lewis Carson E ◎ 921-0933
3828 Morris Anna Belle Mrs ◎ 923-1118
3829 Johnson Zesta M Mrs ◎ 924-4958
3831 Kyles Lillie ◎
3832 No Return
3833 Newton Verdell Mrs ◎ 921-7990
3838 Stockdale Ernestine ◎ 923-9891
3848 Vacant
3850 Innis Howard ◎ 923-9567

138

ZIP CODE 64130
E 39TH INTERSECTS
3900★Jones Yvonne ◎
3902 Webb Myrtlene 924-5114
3904 Wright Myrlene
3907 Vacant
3908 Hunter Velma C ◎ 921-9503
3909 Holmes Mc Kinley ◎ 923-4763
3910 Canady Preston ◎ 861-0279
3912 Ford Earion ◎ 921-6735
3913 Davis Teresa
3915★Henson Emily ◎ 924-8708
3916 Mc Kinley Linda ◎
3917 Vacant
3918 Childress Elward E ◎ 861-6872
3919 Ward Steven ◎ 861-2090
3920 Parker Mamie 923-6004
3921 Gordon Eug ◎ 921-6587
3923★Smith Floria ◎ 921-5627
3924 Hayes John E ◎
3925★Miller Hazel 921-8195
3926 Smith David ◎
3928 Vacant
3929★Looney Floyd 921-6332
3931 Martin Emmett ◎ 921-2677
3932 Ramsey Sylvester ◎
3933 Montgomery Charles ◎ 923-7704
3934 Vacant
3936 Polk Roy ◎ 923-1617
3937 Kirby Irene H Mrs ◎ 921-5880
3938 Hunter Joe 861-1296
3939 Holoman Geo C ◎ 921-3969
3946 Walker Leanda ◎ 861-0892
E 40TH INTERSECTS
4000 Lundy Cornelius ◎ 921-4511
4001 Higginbottom Alvin R ◎ 861-7661
4003 No Return
4004 Wilkins Willie ◎ 923-5212
4005 Grigsby Joyce ◎
4006 Flournoy Ruth Mrs ◎ 861-8385
4007 Vacant
4009★Thomas Ruby 921-6099
4010 Taylor James R ◎ 861-3286
4011★Garner Onita 924-2793
4012 Lampkin Vance ◎ 861-0185
4013 Vacant
4015 Vacant
4017★Price Lisa
4019★Thomas Michelle 921-0071
4020 Dawkins Reola ◎ 861-4676
4021 Rule Martha
4023★Stigger Anthony
4024 Fletcher Callie L Mrs ◎ 924-7615
4025★Davis Joe
4027★Ferguson Emily 924-2103
4028 Persley C E ◎ 921-7348
4030 Hayes Gordon ◎ 921-0928
4031★Hooker Yvonne 861-0847
4035 Williams Ronald J 861-3143
4038 Byrd James Jr 921-0584
4039 Vacant
4040 Canady James ◎ 921-3102
4041 Gospel Temple Church 923-2882
4042 Paige Vinnie C ◎ 921-2748
4046 Butler Robt ◎ 921-4894
E 41ST INTERSECTS
4101 Cosar Mabel ◎ 921-0263
4110 Allen Railene 861-2753
4112 Wallace Lee Jr 921-1777
4114 Wilson Lee A ◎
4118 Vacant
4120 Brown Ronald ◎ 923-2181
4121 Edwards Leroy ◎ 921-9605
4122 Buford Doris ◎
4124 Jones Charles D ◎ 924-6818
4128 Dooley Julie ◎ 923-9659
4133 Johnson Theester ◎ 861-0623
4135 Charles James S ◎ 921-2510
4136 Shade Theo ◎ 924-3055
4139 Booker Charles ◎ 861-8480
E 42D INTERSECTS
4204 Morehead Jonas ◎ 861-2570
4205 Moore Columbus ◎ 924-0129
★Morehead Angelia 861-2570
4206 Bailey Willie G ◎ 924-4668
4207 Giles James A ◎ 921-9522
4208 Talbert Clyde ◎ 921-9755
4209★Franklin Lauraeen 861-2538
4210 Cooper Harold Eug ◎ 923-0580
4211 Brown Charles H ◎ 924-5479
4215 Vacant
4216 Bryles Virginia Mrs ◎ 924-6083
4223 Odom Lorenzo ◎ 923-8163
4227 Mc Guagh Larry G 861-3867
4228 Warren Tina
4229 Birks Donald ◎ 921-3228
4230 Vacant
4231 Farnsworth Alberta ◎ 861-4440
4232 Pearley Henry R ◎ 921-2117
4233 Vassie Addie ◎
4234 Partridge Charles M ◎ 921-4346
4235 Vacant
4237 Warren Henry A ◎ 924-5589
4239 Brown Lola M Mrs ◎ 921-4762
4241★Turner Ronald

136

E 43D INTERSECTS
4309 Vacant
4311 Ware Marshall ◎ 921-0178
4315 Vacant
4325★Fowlers S J 924-2536
4327 Smith Lee 924-1631
4329 Vacant
4331 Hickman Warren 861-4849
4335 Fowler Raymond ◎
E 44TH INTERSECTS
4400 Howard Delores ◎ 924-0351
4401 Weston Frank E ◎ 923-2301
4403 Wilson James ◎ 921-2857
4405 Watson Janice 924-7226
4406 Vacant
4408 Barnes Harry ◎ 924-2918
4410 Deloney Dena ◎ 861-5989
4411 Winley P Cecil ◎ 861-8342
4416 Vacant
4417 Grandberry Regina R
4421★Arrington Bobby ◎
4423 Finney Othal J ◎ 924-3875
4427 No Return
4429 Zanders Herman H ◎ 861-5598
E 45TH INTERSECTS
4505 Baldwin Hazel ◎ 861-5145
4507 Golston Billy J ◎ 921-8389
4510 Vacant
Bsmt Modlock Karen 924-5117
4519 Gates Carolyn 924-1815
Owens Brenda Mrs 924-2486
4520 Mc Kinney Leota ◎ 861-9136
4523 Johnson Myrtle 923-5316
4528 Cook Homer ◎ 923-0348
4529 Edwards Dorothy M ◎ 861-0186
4531 Askew Bertha M Mrs ◎ 923-8321
4533 Smith Lolla L ◎ 923-6550
4534 Lamar Wm E ◎ 861-0258
4535 Lee Harry M ◎ 921-0973
4536 Moore Willie M 924-6269
4541 Hamlett Delores ◎ 921-3702
E 46TH INTERSECTS
4601 No Return

E 29TH ST—Contd
506 No Return
615 Vacant
HOLMES INTERSECTS

104
706 Gordon Hazel L ◎
714 Tall Sonny L
715 Apartments
1 Dwalt Philip 753-7480
2 Whitaker Anna A ◎ 753-4326
3 Whiteker Monica 561-7146
4 James Paul
5 Johnson Cynthia 931-5677
6 Vestal Paula
CHARLOTTE INTERSECTS
817 Hunziker Wm T ◎ 561-8997
CAMPBELL INTERSECTS
900 Brown Christy L 756-2676
902 Lake Apts
1st Fl Thomson Rosie 561-6032
2d Fl Knox M
3d Fl Harris Kim
904 Lake Apartments
1st Fl West Rowena
2d Fl Holmes Gloria
3d Fl Wyatt La Tonya
906 Lake Apartments
1st Fl Thomas Michl
2d Fl Williams Tony
3d Fl Parker Irene
910 Rockford Apartments
1st Fl Timley Alma 531-1476
2d Fl Young Cheryl 561-4542
2d Fl Hosiey Elroy
1st Fl Edward Sharon S
914a Lyons Alberta M Mrs ◎ 931-9399
914b Vacant
914c Vacant
915 Vacant
916 Mendez Carmen ◎ 561-8247
HARRISON INTERSECTS
1000 Thompson Dick D ◎ 561-1637
TROOST AV INTERSECTS

125
FOREST AV INTERSECTS
TRACY AV INTERSECTS
1311 Simeon Hilton ◎ 753-2038
1312★Herndon Charles E 531-7130
1314 Graves Jesse P ◎ 753-1138
1315 King Alice Mrs ◎ 753-7853
1316 Alex Joseph L ◎ 531-7256
1317 Session Ruby Mrs ◎ 531-3651
1318 Apartments
1★Session Wm 756-3707
2 Lewis Charlene E
1319★Madiro Chico
1320 Terrell Clariste
PASEO INTERSECTS

124
FLORA AV INTERSECTS
VINE INTERSECTS
WAYNE AV INTERSECTS
1611 Fondren Tire Shop tire repr 921-1933
1619★Thomas Acie 924-9927
1623 Kirks Six Point Recreation billiard hall 924-9910
1623a Vacant
HIGHLAND AV INTERSECTS
LYNN AV INTERSECTS

144
WOODLAND AV INTERSECTS
2017 Smith Wm M ◎ 861-3458
MICHIGAN AV INTERSECTS
EUCLID AV INTERSECTS
2019 Vacant
GARFIELD AV INTERSECTS
2103 Vacant

145
BROOKLYN AV INTERSECTS
2201 Walden Apartments
1st Fl Graves Estelle
2d Fl Vacant
2203 Apartments
E West Priscilla 861-6143
2d Fl Vacant
2208 Apartments
1st Fl Emerson Wm 923-0543
2d Fl★Freeman Chas
2209★Tucker Fred 921-8457
PARK AV INTERSECTS
2301 Nelson Lella J 861-2770
2311 Apartments
1st Fl★Lewis M D
2d Fl Brown Arnold R 921-7187
Newman Clyde A Jr 921-2011
2314 Vacant
OLIVE ST INTERSECTS
2400 Ransburg Margaret 861-4015
2402★Veal Vernita 923-0803
2404 Apartments
1w Vacant
2w Wilmer Amanda 861-0520
3w Vacant
2406 Apartments
1e Jackson Amanda J 924-5515
2e Johnson Robt L 861-7241
3e Simmons Rita D 861-5327
4e★Rowe Emanoe 923-5651
2411★Jackson Albert 861-6007

ZIP CODE 64128

163
PROSPECT AV INTERSECTS
2610 Bauchum Jas ◎ 923-2533
2615 Vacant
2616 Mc Dowell Rodney 924-5457
Johnson Mary 934-5257
1st Fl Vacant
2623 Floors
1st Fl Smith Malcolm C 923-4372
2623a Mc Kinney Lawrence 921-7945
2624 Floors
3d Fl Harold Jack 924-1219
2d Fl Matthews R I 921-4490
1st Fl Harrel Lloyd 921-5197
1s Fl Canady Hannah 861-5895
2628 Irving Charles L 923-0344
Floors
1st Fl Tilford Charles ◎ 921-6591
2d Fl★Wilson L Willie 921-6810
3d Fl Watson Telas 924-8066
2630 Burrows Monroe L ◎ 923-6437
2632 Jackson Goldie Mrs ◎ 921-5929
635 Street Jas S ◎ 924-2053
2635 Armstrong Ruby Mrs 861-1665
2637 Collins Titus N ◎ 921-2579
2639 Baskin Luella 923-8648
★William Geo L 923-9526
2644 Santa Fe Apartments 923-6969
Powell Pervis 923-6969
A Miller Bobbie G 861-4147
B★Morgan Debra D 861-1020
2646 Apartments
A Gibson Michl 924-9017
B Spears Beatrice 924-2635
★Jiles Lolieta
D Tyler Twana 861-6413
2648 Apartments
A Hodge Dorothy R 924-8751
B Davenport Cleopatra E 921-0199
C Wilson Joyce 921-2286
E★Harris Darlene
F★Woods Anna
2650 Apartments
A Noland Ruby 924-8521
B★Jenkins K Joi
C Payne Robt 923-2435
D Williams Winona M
E Vacant
F★Douglas Beryle
2651 Vacant
2653 Williams John W Jr ◎ 923-1490
2702 Apartments
A★Armstrong C E 923-9686
B Vacant
2704 Apartments
A Johnson Georgia 923-9347
B★Jones Charity 861-5261
2706 Apartments
A★Sanders Artis L 923-2744
B★Jordan Willie L 923-0672
2708a Ferrell Clemmie 861-3758
2708b★Walker Diane 861-8099
2710a Wilson Donzelle Mrs 921-6932
2710b Rucker Cornelia 861-5345
2712 Apartments
1a Vacant
1b★Ward Harold
2714a★Agee Juliette
2714b★Hyrne Linda 923-8339
2714c★Watson Brenda L
2716★Baker Barbara
2718★Sauders Vertee 923-8495
BENTON BLVD INTERSECTS
2901★Hemphill P 921-1064
2905 Apartments
7★King R M 861-6083
8 Body Weather
9 Gates Kiva O 921-8552
10 Gray Lillian 861-1339
2906 Griffin L L ◎ 924-0922
2908 Vacant
2909 Walker Charles Mrs ◎ 923-4818
2910 No Return
★Grant Anthony W 923-3133
2914 Shipley Lee F ◎ 923-0849
2915 Vacant
2917 Williams Wardell ◎ 923-0050
2918 Nolan J D Rev ◎ 921-4834
2921 Vacant
2922 Williams L W ◎ 861-8118
2923 Cody Homer ◎ 923-8740
2924 Rucker Wiley ◎ 924-8463
2925★Baheyadeen Aasim
2928 Moore Sultan ◎ 921-6479
2929 Wright John A ◎ 923-8246
Taylor Bessie 861-2815
2932 Logan Ophelia C ◎ 924-2038
Logan Robert B 861-7361
2935★Alexander Jones
2939 Carson Lula W Mrs ◎ 924-8442
2940 Davis Cath A Mrs ◎ 921-5349
2941 Stroud Tollie ◎ 924-5970
2942 Chapelle C ◎ 923-4382
2946 Thomas Forest ◎
2947 Thompson Keith M ◎ 924-9267
2949 Gines Pat ◎ 924-8011
2950 Miles Etta M ◎ 921-4923
2954 Diggs Olus A Jr ◎ 861-7972
Robinson Meridith
2955 Reynolds Warren G ◎ 921-6113
2957 Walker Suise ◎ 861-6307
2958 Brooks Marie Mrs ◎ 923-8752
WALROND AV INTERSECTS
3200 Richardson Raymond ◎ 923-2188
Vaughn Ernest 921-7239
3204 Whitley Lorene ◎ 861-5099
3205 Peeples Stanley L ◎ 861-7973
3206 Watson Betty J ◎ 921-7014
3209 Manuel Isiah ◎ 923-3551
3216 Johnson Wm K Jr ◎ 923-6458
3217 Allen Wendell L ◎
3220 Vester Henry ◎ 923-8129
3221 Latimore Ruth Mrs ◎ 921-4654
3224 Chappelle E Emerson Rev ◎ 921-2326
3225 Banks Isaiah E ◎ 921-9226
3227 Toles Nathan ◎ 924-6179
3228 Booker Cath A ◎ 924-6430
3232 Thomas Annie L Mrs ◎ 923-7074
Lowe Lawrence 921-0277
3235 Allen Hertha L ◎ 861-3977
3236 Adams Ruby Mrs ◎ 921-1747
Lynch Alvia M 923-1297
3239 Ellis Robt A ◎ 924-4075
3241 Barber Genevieve K Mrs ◎ 921-8421
3246 Hightower Gerlad A ◎ 861-3043
3248 Chism Lilie M Mrs ◎ 923-5870
3252 Edwards Alma ◎ 923-3881
INDIANA AV INTERSECTS
3408 Roulette James E ◎
3412★Lewis Ronald N 923-4207
3418 Nave Onis B ◎ 861-4466
BALES AV INTERSECTS
3500 Shufford Henry ◎ 924-4719
3510 Vacant
ASKEW AV INTERSECTS
3600 Culp Devent ◎ 924-6594
3601 Williams James K ◎ 924-0621
3602 Samuels Dollie 921-6404
3603 Hurt Maggie M ◎ 923-8769
3604 Wade Valeria 924-4479
3605 Hoskins Hoffman P ◎ 861-1183
3606 No Return
3607 Watson Robt W ◎ 923-7313
3609 Vassar Alphonso D ◎
3610 Ray Eliz ◎ 923-1696
3611 Miles Vera Mrs ◎ 924-5564
3612 Whitmill James 861-8191
3615 Greene Doris 861-7504
MONROE AV INTERSECTS
3700 Zanders Alvin K ◎ 921-9897
3701 Jones Thos H ◎ 924-5774
3703 Jacques Carolyn 861-4765
3705 Sallee L E ◎ 923-1242
3706 Jones Lillie M Mrs ◎ 861-0633
3707 Madden M B Mrs
3709 Burr Roy ◎ 924-6972
3710 Seaton Rosie L ◎ 861-4985
3711 Aitch Akers A ◎ 861-3535
3715 Barbour B J smstrs 923-2708
3721 Glass Elbert ◎ 861-2408

220
LISTER AV INTERSECTS
CHELSEA AV INTERSECTS
YORK AV INTERSECTS
BRIGHTON AV INTERSECTS
QUINCY RD INTERSECTS
RAYTOWN RD INTERSECTS
DENVER AV INTERSECTS
5208 Vacant
5211 Doper Tom ◎
5214 Rogers Silas E ◎ 923-6751
5217 Talley Willma L ◎
5220 Vacant
5221 Sharp Woodrow
5224 Mitchell Ralph E ◎ 924-4792
5225 Carter Estella R ◎ 861-1727
5226 Vacant
5228 Mowell Beverly A Mrs ◎ 921-2951
5229 Carrasco Pete E ◎ 924-0139
5230 Baimbridge Tony J carp ◎ 921-1759
5231 Dykes John H ◎ 921-2202
5232 Richie Donald D
5233 Frock Jacqueline D ◎
S VAN BRUNT BLVD INTERSECTS
5407 Fitzgerald Hattie A Mrs ◎ 924-1405
5408 Schmid T M 924-7582
5409 Miller Stanley J
5410 Stephens Mary Mrs ◎ 923-2654
5413 Lockington Edw H 924-3142
5415 Vacant
5417 Taylor Charles ◎ 861-7931
5422 Corum John ◎ 923-2579
5432 Vacant
5434 Tangpuz Alberto ◎ 921-0306
5435 Yardley Herbert H ◎ 923-4689
5436 Bedsworth Louise N Mrs ◎ 923-3197
5438 Nield Ruby M ◎ 924-5331
5445 Greendale Baptist Church (Annex) 923-0594
5449 Greendale Baptist Church 923-0594
OAKLEY AV INTERSECTS
5607 Rucker Virga ◎ 924-9227
5610 Vacant
5612 Lawson Robt ◎ 924-7716
5613 Tosco Perseus ◎ 861-4599
5616 Wilson Dorothy J ◎ 861-1654
5621 Subido Victor I ◎ 861-4598
5626 Javier Benjamin ◎ 861-4959
5627 Vacant
5631 Brown R L
5632 Corcor Frederico ◎ 923-3937
5638 Brenton June M Mrs ◎
5639★Lopez Jose C ◎ 923-0412
5640 Shipp Junetta C ◎
5641 Gwinn Orphia L ◎ 923-9620
TOPPING AV INTERSECTS

218
ZIP CODE 64129
6905 Heart Mobile Village 923-7444
★Pender A 921-5464
6906 White Louie A roofer ◎ 921-1672
6907 Bogart Jacqueline D ◎ 921-0949
6908 Stewart Diana ◎
7000★Litel R Keith ◎ 861-6209
7002 No Return
7003 Morris Charles ◎ 921-3417
7005 Kelly Ray B ◎ 921-5772
7006 Lewis Mildred F Mrs ◎ 921-7252
7008 Gable Corrine N ◎ 924-9088

236
MARSH INTERSECTS
BOOTH INTERSECTS
(NOT OPEN BET BOOTH AND ASHLAND RIDGE RD)
ASHLAND RIDGE RD INTERSECTS
8804 Lee Michl G ◎
8824 Dyer Kenneth W ◎ 836-2297
8828 Vacant
8900 Hayes Philip J II ◎
8904 Strohm Japanese Koi And Water Gardening landscape archt 252-8137
Strohm Daryl R ◎ 252-8137
8905 Arrowsmith Adele Mrs ◎ 254-5532
8907 Morris Roger J ◎ 254-2218
8911 Minzes J Carl ◎ 254-9542
8916 Ward Don R ◎ 254-5482
8920 No Return
HUNTER AV INTERSECTS
BLUE RIDGE BLVD INTERSECTS

49
29TH ST W —FROM 2900 MAIN WEST

ZIP CODE 64108
BALTIMORE AV INTERSECTS
WYANDOTTE INTERSECTS
(NOT OPEN BET WYANDOTTE AND SUMMIT)
SUMMIT INTERSECTS

91
806 Meneses John G ◎
808 Medrano Georgia Mrs ◎ 531-3463
810 Garles
812 Vacant
820 Zaragoza Paul R ◎ 531-8249
MADISON AV INTERSECTS
900★Alaniz Cathryn L 931-2113
902 Garcia K C
904 Garcia Jesse
906 Lozano Cenobio ◎
907 Rocha Albert S ◎
916 Garcia Donato ◎ 931-9879
921 No Return
BELLEVIEW AV INTERSECTS
1008 Perez Sally S ◎ 753-5164
1013 Boyett Boyd ◎ 753-5471
1015 Suarez Joe J ◎ 531-4166
1017 Air Machine Of America deodorizing & sanitizing 561-5656
United Industries Of America 561-7788
1020 Aircon Engineering Inc 753-4747
JARBOE ST INTERSECTS

103
1111 Lacy Electrical Construction 561-6460
Griffin Sales mfrs rep 561-6877
1112★Quintana John S 931-7387
★Franco Leonor 531-6182
HOLLY INTERSECTS
MERCIER INTERSECTS
TERRACE INTERSECTS
1411 Koch Supplies Inc butcher sups 753-2150
1414 Koch Multivac Inc (Div Koch Sup) light pkg machy-sls & serv 753-0815
FAIRMOUNT AV INTERSECTS
1501 Rite-Made Paper Convertors Inc paper roll mfr 753-7870
SOUTHWEST BLVD INTERSECTS
(NOT OPEN BET SOUTHWEST BLVD AND 1 BLK NORTHWEST OF WYOMING)
1550 Cargill Seaboard Kansas City Elev Allied Milling flour mills 756-3200
1700 Airmark Corp tank mfrs 756-0660
WYOMING INTERSECTS
GENESEE INTERSECTS
BELL INTERSECTS
STATE LINE INTERSECTS
CITY LIMITS

188
29TH ST TER E —FROM CLEVELAND AV EAST TO TOPPING AV 1 SOUTH OF E 29TH

220
COLORADO AV INTERSECTS
RAYTOWN RD INTERSECTS
S VAN BRUNT BLVD INTERSECTS
5410★Steinert Robt 924-3317
5610 Vacant
5416 Hooks Kenneth ◎
5420★Bohlen Lee 921-7188
5426 Van Wye John M ◎ 921-7325
5428 No Return

E 30TH ST—Contd
2714★Holmes Emmitt
2718★Martin Linda K
★Wilson Thomas E 923-4922
2722 Apartments
1 Vacant
5 Bradley Robt C 861-0078
6 Drew Charles H 921-5781
8 Vacant
2724 Apartments
1 Vacant
2 Ricks Andre 923-4259
3 Ricks Vivian 924-5679
7★Thrower Al
CHESTNUT ST INTERSECTS
2800 Vacant
2806 Taylor Frank G ◎ 923-1150
BENTON BLVD INTERSECTS
2910 Pleasant Green Baptist Church 923-7814
2911 Hudson John W ◎ 921-3905
2914 Schiele Gerald H Rev ◎ 923-7751
2915 No Return
2917 Pettiford Wm R Jr ◎ 923-3492
AGNES AV INTERSECTS
2918 Brown Toleda M Mrs ◎ 923-9298
2920 Ross Emmett F ◎ 921-8455
2922 Mc Ginnis Callie F Mrs ◎ 923-0374
2924 Shaw J F ◎ 861-0112
2926 Gardner Isaac Jr ◎ 921-9396
2928 Hill Cornelius ◎ 924-5409
2930 Tollett Forest P ◎ 923-5994
2932 Wheeler Levi Rev ◎ 924-4058
2934 Alexander Gladys Mrs ◎ 861-2885
2938 Cole Bertard ◎ 921-7387
2940 Hill Luther L ◎ 924-5869
2944 Evans Herod ◎ 861-4418
2948★Smith Joseph L ◎ 861-2855
2954 Wilson Allen ◎ 923-4081
2958 Gault Bernice ◎ 924-6643
BELLEFONTAINE AV INTERSECTS
3101 Foreman Cleo J Mrs ◎ 923-5082
3103 Vacant
3111 Taylor Nathaniel H ◎ 861-6022
WALROND AV INTERSECTS
3200 Entertainment Consultants & Services Co (entertainment consultants) 921-8554
Ross Geo A 931-5170
Betts Beth A ◎ 921-8554
3★Miner Brenda J 923-0776
3203 Parker Jimmy
3205★Young John 924-2840
3210 Apartments
1w Clay Walter C 924-7370
2w Ross J 924-2980
3212 Thomas M H Mrs 923-4816
3215 No Return
3216★Thomas D K 921-4885
3217 Dysart Lo-Estell ◎ 861-4915
3220 Johnson Mary Mrs ◎ 921-2849
3221 Roberts James ◎ 923-9880
3224 Terry Charles A ◎ 924-1565
3228 Morgan Gladys C Mrs ◎ 921-3647
York C L 921-8526
Sylvan Robt 861-9057
3230 Buckman Gary E
3232 Williams J D ◎ 921-1276
3236 Walker James A ◎ 923-6462
3240 Henry Reginald M ◎
3303★Jackson Mary ◎ 921-1632
COLLEGE AV INTERSECTS
3307 Mays James R ◎ 924-4462
3311 Hunt James R ◎ 924-1165
3315 Margarita Apartments
1w Taylor Sadie 921-3917
3317 Apartments
1e Walker Edw 923-7859
2e Sharps Myrtle
2w Reed Bethlee 923-7859
3319 Apartments
1e Linville Evelyn F 921-4308
1w Wiley K
2w Craft M
3w Watson W
3321 Apartments
2e Wynne Lenora
2e★Robinson Brenda 921-8037
INDIANA AV INTERSECTS
3415 Carter Ace ◎ 861-3749
BALES AV INTERSECTS
3509★Martin Annie M 924-6375
3510 Cunningham Arthur 923-9118
ASKEW AV INTERSECTS
3615 Haggins Franklin ◎ 924-3450
MONROE AV INTERSECTS
3710 No Return
3712 Wade Ruth ◎ 924-8144
3714 Vacant
3715 Brim Washington C ◎ 921-6480
3717 Vacant
3719 Holmes B L ◎ 923-6188

188
CLEVELAND AV INTERSECTS
MERSINGTON AV INTERSECTS
MYRTLE AV INTERSECTS
NORTON AV INTERSECTS
JACKSON AV INTERSECTS
KENSINGTON AV INTERSECTS
4403 Vacant
4405 Jackson Raymond 924-3139
4407 Sorrells Alberta 861-4036
CYPRESS AV INTERSECTS
ELMWOOD AV INTERSECTS

220
ELMWOOD AV INTERSECTS
LISTER AV INTERSECTS
CHELSEA AV INTERSECTS
POPLAR AV INTERSECTS
YORK AV INTERSECTS
BRIGHTON AV INTERSECTS
QUINCY AV INTERSECTS
5107★Henke Darrell 921-5391
5108★Smith Stella ◎
5114★Darden R 923-1559
5115 Thomas Stacey ◎ 861-1046
DENVER AV INTERSECTS
5200 Vacant
5201 Vacant
5208 Rowles Ronald ◎ 921-7426
5209 O'Brien Wm ◎ 923-4694
5211 Arregui Carlos ◎ 923-8027
5240 Apostolic Faith Church The 921-7652
COLORADO AV INTERSECTS
RAYTOWN RD INTERSECTS
S VAN BRUNT BLVD INTERSECTS
DRURY AV INTERSECTS
OAKLEY AV INTERSECTS
5624 Luvin Ralph E ◎ 921-4314
5628 Frey William D ◎ 923-3022
5632 Hughes Henry E ◎ 923-8064
5640★Betts Norman ◎
5644 Wilson Mark A ◎ 861-6383

218
TOPPING AV INTERSECTS
ZIP CODE 64129
E 29TH ST TER INTERSECTS
5916 Hicklin Norman R 923-6055

236
MARSH INTERSECTS
8301 Marchand Eugene E ◎ 252-9215
8310★Garner Shirley
8312★Williams C A
DONNELLY INTERSECTS
8410 Skiriotis Christ ◎
8414 Cass Velva L 254-8178
WALLACE INTERSECTS
8504 Daniels Ray & Sons Construction Co contr 254-5139
Daniels Ray M ◎ 254-5139
BOOTH INTERSECTS

49
30TH ST W —FROM 3000 MAIN WEST

ZIP CODE 64108
BALTIMORE AV INTERSECTS
WYANDOTTE INTERSECTS
(NOT OPEN BET WYANDOTTE AND PENNSYLVANIA AV)
PENNSYLVANIA AV INTERSECTS
PENN VALLEY PL ENDS
(NOT OPEN BET ½ BLK WEST OF PENN VALLEY PL AND MADISON AV)

91
MERCIER ST INTERSECTS
BELLEVIEW AV INTERSECTS
1018 Lewis Eva ◎ 561-2473
1020 Vacant
JARBOE ST INTERSECTS

103
HOLLY INTERSECTS
TERRACE INTERSECTS
(NOT OPEN BET TERRACE AND FAIRMOUNT AV)
FAIRMOUNT AV INTERSECTS
LIBERTY INTERSECTS (NOT OPEN)
(NOT OPEN BET LIBERTY AND GENESEE)
GENESEE INTERSECTS
STATE LINE INTERSECTS
CITY LIMITS

163
30TH ST TER E —FROM 3029 WALROND AV EAST

ZIP CODE 64128
3207★Allen Joseph T 921-1981
3208 Williams Sam J ◎ 923-5659
3209 Cooper W J 921-9191
3210★Lacy Lillie 921-9032
3211 Williams B W & Son janitorial service 923-7494
Williams Burr W ◎ 923-7494
3212 Allen Eric ◎ 921-5587
3214 Outley Evelyn J ◎ 861-4654
3215 Vacant
3216 Walker's Beauty Shop 921-4665
3217 Hayes John ◎ 921-8309
3218 Johnson John H Jr ◎ 924-6396
3219 Lee Robt ◎ 924-5543
3220 Mc Fadden Idell 861-3827
3221★Baynham John Wm
COLLEGE AV INTERSECTS

220
DRURY AV INTERSECTS
5500 Schwab Thomas E ◎
5501 Vacant
5515 Hughes Lee E ◎ 923-7729
5517 Webb Lois P Mrs ◎ 921-1938
5519 Bradshaw Alonzo L ◎ 921-3908
OAKLEY AV INTERSECTS
5601 Barchers Elvin E ◎
5603 Wenzel Wm E ◎ 923-3523
5607 Weaver Mable
5609 Brooks Ilene W 921-8283
5611 Johnson James 923-7442
5623 Vacant
5629 Bradshaw Paul home remodeling 861-3186
5631 Vacant
5633 Ethridge Jack D ◎ 924-1505
5635★Roark Alan G ◎ 861-9235
TOPPING AV INTERSECTS

218
ZIP CODE 64129
7002 Don's Complete Hair Care Cntr 923-3390
7004 Vacant
7005★Albright Robt M 861-0942
7006 Hart's Food Center 924-8566
7009 Humphrey Jean F Mrs ◎ 923-8260
7017 Jackson Edward L ◎ 924-8960
7103★Hewitt Mildred ◎ 92-2355
7107 Vacant
7109 Precision Welding Shop 921-6646

236
BOOTH INTERSECTS
8610 Vacant
8615 Cox Clefa A Mrs ◎ 461-0022
8617 Scofield Donald W ◎ 833-3895
8618 Freeman Ronnie J ◎ 836-0973
8622 Holmes Herbert A ◎ 833-2641
8706 De Luca Joseph ◎ 254-8191
8715 No Return
8716 No Return
8718 Brooks Herbert D contr excavating ◎ 254-8784
8719 Carter Randall R ◎ 252-6183
STARK AV INTERSECTS

228
31ST AV E (NORTH KANSAS CITY) FROM 3100 SWIFT EAST

ZIP CODE 64116
300 Kohler Ann E 842-6730
301 Dyer Wilda L Mrs 421-0927
302 No Return
303 Green Woodrow V 471-8085
304 Yates Judith C 474-4980
305 Tattershall Darla J 474-5206
Tattershall Wilma M babysitter
306 Houseman Phil L 471-4293
307★Lamb Ruth 421-7195
308★Dorcy Johnny E 474-4389
309 Welborn C 421-0457
310 Rooney Frank W 471-5963
311 Williams Douglas D 221-8368
312 Hilden Albert H Jr 471-0382
313 No Return
314 Al-Tememi Ghazi 221-5729
315 Koehler C 842-9837
316 Kenney Mary E
317 Crawford L M 221-1495
318 Brown Sandra S 842-5382
319 Curnett Jim T 474-6583
320 Hansen Eve M 842-6874
321★Ellison P A 474-8704
322 Modes Richd F 221-0197
323 Hall Craig N 421-1034
324 Blauvelt Sandra K 221-1710
325★Dreis David
326 Aguero Scarlett P 474-9770
327★Conti Anthony 474-8427
328★Hanson J 221-0659
329 Perry J L 221-3843
330 Fletcher Nadine W 842-9818
333 Walter Leroy 471-5289
334 Hazen Jack J 474-8752
335★Bornaman Virginia 221-0605
336 Flanagan Patk 842-6231
338 Martin Steven L 474-6571
400 Hensley Edith A 474-5093
401 Leavitt Judy 474-9665
402 Heinan Gail 421-3639
403 Cypret B 474-3593
404 Craft Darrell D 421-2363
405 Hicklin Sandra L 471-2796
406 Nelson M S 221-5746
407 English Eliz V
408★O'Donnell Brenna 221-8240
409 Graham Willard M 221-7994
410★Blasnik C 471-6836
411 Martin Ernest 471-0531
412 Riley S
413 Thompson Don 421-7771
414 Jones C 842-8362
415 Gordon David 474-7159
416 Di Nardo Margot Mrs 471-5139
417★Little Lester 221-1327
418 Bergin Debbie 474-9913
419 Steele Richard L 474-6470
420 Vacant
422 Vacant
424 Bennett Gayle L 474-6584
426 Warren Marian 474-1703
Myers Susan 474-1703
428 King Mattie J 842-8669
430 Adamson Bessie 471-3982
432 Hendricks Robt D 221-3145
434★Taylor Stephen 474-5363

229
500★Sturm Marvin
501 Dillie James E 221-0431
502★Barnett Darrell 474-9847
503★Sagatjian Karen ◎ 474-1442
504 Hastings Judith Mrs ◎
505 No Return
506 Vacant
507★Lane Brian
508★Wilson Stacey
509 Miller Billie 221-2106
510★Eckert Everett 474-0376
511 Cloyd Louise Mrs 221-3951
512★Leed Rolf 221-0950
513 Cook Shelia S 842-3509
514★Moreno Martin 283-3148
515 Salle Margaret
516 Mc Gee C
517 Mc Donald James B II 471-6725
518★Bentsen Kathy 474-9254
519 No Return
520 Gregory D E
521★Hills Kirby 474-2236
522 Goodman John F 842-2197
523★Davidson Phyllis J 474-5947
524 Williams Kenneth 474-1519
525 Lopez Judy M 842-8640
526 Henry Russell
527★Wells Steven A
528★Shaw Wm F 474-3214
529 Kibble Susan E 474-4617
530 No Return
531★Patton David P
532 Johnson Robt
533★Patton Judy
534★Thomas Nancy L
535★Sinnett James J 842-8983
536 Scantlin Jay Q 421-3647
538 Vacant
540 Barber Jodie R Jr 474-4158
542 Meyer Bruce W 221-6124
600 Brisson T L ◎ 421-7499
601 Harrison Kenneth E 221-8358
602★Taylor Kathy D
603 Vacant
604★Brouse Keith A
605★Hiler Robt 421-6304
606★Smith Antry 471-7261
607 Olds Sheryl J 471-8648
608★Hall D ◎ 221-1672
609 No Return
610 Vacant
611 Mc Elsee C
612★Regina Margaret 474-5734
614 Briscoe Diane 474-1758
616★Johnson Eddy D 283-3565
618 Edgar Rusty ◎ 471-5875

131
31ST ST E —FROM 3100 MAIN EAST

ZIP CODE 64108
2 Best Of Keepsakes 561-9941
2½ Vacant
3 Thirty-First & Main Apts apts
Apartments
200 Vacant
210 Clifton Harvey 531-6454
4 Architrave architects 531-4010
201 Tracy Thomas Public Relations & Adv Agcy 531-8848
5 Sandy's Junque Shop 561-9181
6 Vacant
5½ Shorty's Place tavern 561-4540
9 Mayflower Antiques 931-9570
10 Vacant
11 Athena On Union Hill restr 531-9896
★Vanpzos Susan
12 Black Dahlia Shop clothing
13 No Return
14 What Not Shop antiques 531-7358
15 Vacant
16 Stop & Shop used genl merchandise
17 Automotive Trade Assn Inc 753-0156
18 This & That antiques used furn
19 Lowell Press The (Parking Lot)
20 Dixie Belle Salon 931-9562
26 Corner Store The used furn 531-3121
WALNUT ST INTERSECTS
104 Parking Lot
105 L & J Graphic Arts 756-1193
106 K C P T Broadcasting Co parking lot
107 Funk Donald R Paper Ruler 931-4677
109 Reprographics Inc (Unit Ofc) 753-4663
111 Reprographics Inc 753-4662
115 Lowell Press Inc The prntrs 753-4545
125 K C P T Channel 19 tv 756-3580
GRAND AV INTERSECTS
205 Rose Piano Warehouse
206 K C P T Broadcasting Co Parking Lot
208 Brown Janet S ◎ 931-2042
209 Vacant
210 Vacant
214 Bratman Mollie Mrs ◎ 753-1459
216★Fisher Opal
★Redditt W 531-6534
218 Vacant
220 Baker John
222 No Return
223 Apartments
1st Fl Burns Jacqueline M 531-2851
2d Fl★Quinn Ramona
227 Vaughn K S 333-8132
300 Vacant
301 Plaza Carpet Co Inc 931-4663
303 Printing Place The 931-1206

1044 MAIN ST. (816) 471-1427 ISL 000-0000

E 31ST ST—Contd
305 Vacant
311 Vacant
312 Otto's Auto Service 931-5422
316 Vatterott & Sullivan Education Center 756-1059
DE GROFF WAY ENDS
325 Denzer Jack Photo Service Inc 531-6622
American Lithographers Inc printing co 561-5443
327 Ron's Typesetting Inc 753-5414
330 Commercial Photocomposition Inc typesetting 931-4100
OAK ST INTERSECTS
400 Cutting Optical 931-1021
401 R T's & Cutelli's delicatessen 561-0266
404 Gillihan Rick A photog 531-1377
408 A A A Grinding Co 561-2020
409 Vacant
412 Smith Jerry Printing Co 531-8870
419 Vacant
GILLHAM RD INTERSECTS
GILLHAM PLAZA BEGINS
510 Dipardo Tony Partyhouse 561-4054
Dipardo Tony Orchestras 756-1515
514 Book Binding Service Inc 931-0119
Hampton Sales Inc stationary 931-1836
518 Midnight Sun Bar 561-0597
519★Hazlett Cindy 474-1524
MC GEE ST TRFWY ENDS
GILLHAM RD INTERSECTS
ZIP CODE 64109
600 Sterling Automotive Supply Co 561-9900
601 Ed's Florists 931-1711
603 Vetrie Martin S 747-5645
HOLMES ST INTERSECTS

102

701 Vacant
705 Colonial Upholstery Co furn repr 531-3737
708 Allsman Corp cabinetmakers 931-7401
711 Vacant
715 No Return
716 Vacant
719 Windsor West Maintenance 531-0939
724 Vacant
CHARLOTTE INTERSECTS
801 Top Shop The clo 561-8199
804 Vacant
806 Vacant
807 Vacant
808 Vacant
809 Theatricial & Lighting Center 561-1611
810★Kilpatrick Wayne 753-4232
810½ Kitty's restr 753-9711
811 T & H Mfg Co ignition equip 561-3248
814 Geoulos Frank G ⓒ 531-0881
816 Sison Liberata ⓒ
817 Watkin's Quality Products condiment mfrs 561-8026
Gay Sam D
818 Montelongo Vince constn wkr 931-8951
Davidson Rosemary
819 Dopic Dinette Furniture Co Inc furn 561-1300
820 Kawakami Paul K ⓒ
825 Vacant
CAMPBELL INTERSECTS
901 Key Lighting Co 531-2544
903 Vacant
907 Kansas City Public Parking
908 Holy Family Hospitality House soc servs 756-3019
911 Silverleaf Tavern tavern 931-4969
911¼ Imperial Dry Cleaners 753-6606
Coit Drapery & Carpet Cleaning 753-1096
912 Holy Family Hospitality House soup kitchen
915 Vacant
921 Vacant
929 Mario Inc tavern 753-7927
HARRISON INTERSECTS
1000 Vacant
1001 Hillcrest Super Market gro 561-1910
1002 Vacant
1003 Who Cares So What Bar tavern 756-3768
1004 Vacant
1005 Kathryn's Letter Shop 531-6513
1008 Vacant
1014 Thompson's Lunch restr 561-7796
Heart Of America Truck Shop trk repr 561-1226
1017 Vacant
1027 Rowland L C Barber Shop
1029 Wirthman Building side entrance

255

TROOST AV INTERSECTS
1101 Capitol Development & Supply real est rentals-sls mgmt 931-7666
Career Connection Employment & Placement 531-9233
Frazier Enterprizes constn 531-5585
Clothes Hanger Anonymous
1101a Nelson & Nelson General Contractors
Artline Agency photog 531-9221
1105 Conference Cove 531-9221
Ervin And Associates Painting Contractors 531-3338
1116 Vacant
1122 Vacant
1123 Vacant
1201 Vacant
FOREST AV INTERSECTS
1220 Bellfield Lee L dentist 753-2019
Parker Sylvester E dentist 531-2209
Hambrick H L dentist 531-2209
TRACY AV INTERSECTS
1301 Pummill J L & Sons direct mailing & adv 756-0897
PASEO INTERSECTS

126

1400 Paseo Sundries liquor store 924-1331
1402 Griffin Robt Jr 861-3042
1404 Langley John 921-3443
FLORA AV INTERSECTS
1601 Dean Lawrence Inc (Ofc) bowling equip sls 924-1390
1616 Deluxe Awning Co 923-3336
Independent Awning Co Inc 924-6343
Standard Awning Co 923-3333
1618 Kansas City Tent & Awning Co 924-1883
1621 Dean Lawrence Inc (Shirt Dept) 924-1390
HIGHLAND AV INTERSECTS
1700 Mc Nealy Auto Repair 923-4447
1710 Highland Motors used 924-9111
1713 Vacant
1717 No Return
1721 M & M Bakery & Delicatessen 924-9172
1728 A A A Auto Recovery Of K C 756-2223
Auto Recovery Bureau 756-2223
Auto Caravan 756-2223
1732 Second Jerusalem M B Church 923-0774
1734 Club Prestige tavern 924-9634
1738 Berg Bros Quality Market gro 924-7920
WOODLAND AV INTERSECTS
1800 Vacant
1801 Fifty Minute Cleaners 924-9515
1805 Art Tailors
1807 Vacant
1811 Apartments
MICHIGAN AV INTERSECTS
1915 Midway Oil Co 861-4288
EUCLID AV INTERSECTS
GARFIELD AV INTERSECTS
2100 House Of Pray Inc 923-9457
2104 Vacant (2104-2108)
2115 C & B Printing Co 923-3623
2121 Grady's Excell Cleaners 921-7070
2122 Vacant
2123 Vacant
2125 Thirty First & Brooklyn Liquors 923-9696
2126 Leo's Market Two 921-6177
BROOKLYN AV INTERSECTS

142

2200 Lou's Pharmacy 924-1440
2203 Foster Barber & Beauty Shop
2204 Girault Joseph F dentist 924-5682
2205 Foster's Record Salon 921-5119
2207 Foster John Enterprises Inc new furn whol 921-5119
2210 Vacant
2211 Cee's Radio & Television Service 861-4841
PARK AV INTERSECTS
2304 Vacant
OLIVE INTERSECTS
2401 Vacant
2405 Church Of The Living God 861-6801
2418 D & M Grocery 924-0233
Mc Gee Taxi Cab Services 924-0233
WABASH AV INTERSECTS
ZIP CODE 64128
2500 Vacant
2504 Capps & Clark Printing 921-1200
PROSPECT AV INTERSECTS
2600 Saint Michael's Holy Temple 921-4236
2602 Vacant
2605 Little Victory Barber Shop 924-9698
Little Victory Recreation billiards
2607 Community Hardware Co 921-3283
2607½ Tuskegee Shoe Repair
2609 Margie's Beauty Shop 924-4304
2610 Kik Bottle Exchange 924-7575
MONTGALL AV INTERSECTS
2700 J & J General Construction 923-1111
2701 Haith Walter F phys 861-2300
Peterson Carl M phys 861-2300
Peterson Walter R phys 861-2300
Rodgers Saml U phys 861-2300
Doctors Clinic The 861-2300
2702 Church Of Jesus Our Lord
2710 French's Auto Repair 924-6151
2713 Lewis Leroy C chirpodist 924-6533
2720 No Return
CHESTNUT AV INTERSECTS
2800 Greater Pilgrim Rest Mission Bapt Ch 861-4672
BENTON BLVD INTERSECTS
2900 Vacant
2912½ Jim Shine Parlor 924-9712
2919 Jordan Leon M

164

AGNES AV INTERSECTS
3001 Bradford Melvin C ⓒ 924-1066
3003★Williams Lee ⓒ 861-4553
3005 Boyd Robt S ⓒ 861-6652
3010 Poindexter M Kath ⓒ 923-0116
3011 Burbanks Leona N
3013 Reynolds Elinora L Mrs ⓒ 921-9084
3015 Vacant
3018 Nightshift Auto Service 923-6711
3019 Ross Wm O ⓒ 924-8768
3020 Duncan Geo D ⓒ 924-0571
3021 Brown Eleanor J Mrs ⓒ 921-3033
BELLEFONTAINE AV INTERSECTS
3035 Hopkins Verdie ⓒ 921-6623
3043 Clark Wilbert ⓒ 923-3703
3045 Wheat Henry S ⓒ 923-6451
3100 Metropolitan Missionary Baptist Church 923-3689
WALROND AV INTERSECTS
3200 Scott's Auto Service repr 861-0044
3201 Wilson Ruth ⓒ 861-1700
3205 Palmer Victoria V Mrs ⓒ
3207 Vacant
3208 Harrison Florence 921-6825
3209 Brashears Harold ⓒ 923-2450
3210 Mc Allister Amazair ⓒ 861-4976
3212 Nichols Bernice ⓒ 861-0303
3213 Council For United Action The (Meeting Hall) 921-0750
3214 Hickman Cecil O ⓒ 923-4540
3215 Brown's Auto Sales used 924-3539
3216 Jackson Leon J ⓒ 923-1721
3218 Gumbel Elton J optom 921-6310
3220 Fields Doris J ⓒ 921-9493
COLLEGE AV INTERSECTS
3310 Vacant
3327 Johnson's Barber & Beauty Shop 924-0622
INDIANA AV INTERSECTS
3400 Vacant
3408 Amazair Standard Exterminating 924-8040
3409 Hooty's Roost cocktail lounge 861-1717
3410 Vacant
BALES AV INTERSECTS
3500 Brooklyn Auto Sales & Service 861-2772
3515 Central Park
ASKEW AV INTERSECTS
3610 Lea Charles A Steam Cleaning autos 861-1111
3612 Bailey Thrift Shop clothing 921-4603
MONROE ST INTERSECTS
3700 Vacant
3704 Vacant
3720 Chicken Coop restr & lounge
3737 Kansas City Oil Co Inc serv station 921-9229
CLEVELAND AV INTERSECTS

186

CLEVELAND AV INTERSECTS
3800 Hanger Bar 924-9615
3801 Mike's Market 924-6728
Braile Jim
3806 Govan Home Improvement 923-0104
G R & B Commercial Janitorial Cleaning Co 923-0104
3810 Robbies Auto Repair 921-3855
3816 Vacant
MERSINGTON AV INTERSECTS
3900 Tony's Liquor 861-6020
3905 Watkins Auto Repair 924-1877
3909 Bruce C J 923-4176
1st Fl Wynne John T ⓒ 924-7429
2d Fl Wynne John T Jr
3914 Shaw's Barber Shop 924-4579
MYRTLE AV INTERSECTS
4010 Larry's Body Shop 861-1900
4019 Safeway Stores Inc 921-1182
4101 Wash Rack Car Wash The
4122 Davis H L Distributors hair spray 921-2713
JACKSON AVENUE INTERSECTS
4200 Vacant
4201 Vargas Body Shop 923-8499
4210 Fielder's Service Station 924-9505
4211 Brothers's Jordan Auto Service 921-4833
4222 Vacant
SPRUCE AV INTERSECTS
4300 Saint Mark Baptist Church 861-8477
4301★Moorehead Anthony 923-0175
4305 Johnson Robt Lee ⓒ 921-3318
1st Fl Bentley Jessie Mrs 923-1863
4310 Record's Body Shop auto reprs 921-8561
4313 Vacant
4315★Coleman Ervin 923-0578
4317 Giddings Vita
4318 Watie Barbara
4322★Smith Ltanya 924-3891
KENSINGTON AV INTERSECTS
4400 Jehovah's Witnesses Kingdom Hall 924-0088
4417 Knight Willie ⓒ 923-5924
CYPRESS AV INTERSECTS
4500 Blue Valley Baptist Church 921-6022
4510 Moore Milton School 921-0342
ELMWOOD AV INTERSECTS

209

4608★Jones Clennon 861-3946
4610 Denate Joyce
4611 Moore Mila ⓒ 861-9203
4612 Vacant
4614 Taylor Douglas
4615 No Return
4616★Hall Kathy L
4618 Foks Robt
4620 Tray Patricia
4622★Chapman Roy 921-1338
LISTER AV INTERSECTS
4801 New Life Primitive Baptist Church 923-4626
4805 Vacant
4806 No Return
4808 Banks Auto Tire Service 923-0830
4809 Shaw Essie 921-4187
4817 Carter Dallas C ⓒ
CHELSEA AV INTERSECTS
4901 Adams Auto Electric Service repr 861-5527
4904 Bly Nellie M Mrs ⓒ 923-5756
4905 Fetterling Michl ⓒ 861-2645
4906 Vacant
4907 No Return
4910 Brown Charles F ⓒ 921-9756
4912 Twin City Rehabilitation Service 861-7355
★Reynolds Eric M
4914★Booker John 861-3285
★Nunley Mable 921-0034
4915 Castilleja Arth ⓒ 924-5892
4917 Gonzalez Ester C Mrs ⓒ 923-3376
4919 Henry Rufus E ⓒ 924-5538
4920 Community Progress Baptist Church 921-7016
POPLAR AV INTERSECTS
YORK AV INTERSECTS
4954 Auto Stop tire shop 923-7766
4960 Sloan Enterprises Inc auto parts 923-0444
BRIGHTON AV INTERSECTS
E LINWOOD BLVD INTERSECTS
QUINCY AV INTERSECTS
5117 State Hwy Dept Dist 4 921-7104
HARDESTY AV INTERSECTS
5418 Mc Donald's Restaurants 921-1166
S VAN BRUNT BLVD INTERSECTS
RAYTOWN RD INTERSECTS
US HWY 40 BEGINS
DRURY AV INTERSECTS
5500 Portable Tool Service Inc 861-7999
5504 Portable Tool Serv (Addl Sp)
5508 Porter Glass Company 861-2717
5510 Safeguard Alarms Inc 921-1717
OAKLEY AV INTERSECTS
5601 Mell Martin P M & Machine Shop 924-0006
5604 Vacant
5606★Kidd Irene 861-3549
5630 Battles Danl R ⓒ 921-6307
5644 Shifflett Phillip ⓒ
5646 Shifflett Wayne P ⓒ 924-2060
5646½ Manning Burt 921-2806

219

ZIP CODE 64129
TOPPING AV INTERSECTS
5800 Payne Jeffrey L 921-4142
5804 Riley Robt ⓒ
5806 Lytle Christopher ⓒ 861-0497
5807★Sevart John 923-0646
5809 Sevart James A ⓒ 923-6086
5810 Stalker Lee
5814 Vacant
5816 White Lyle R ⓒ 923-6466
BELLAIRE AV INTERSECTS
5900★Collins Wayne 923-4103
5904 Hunnell Clifford N ⓒ 861-2283
5921 Big A Auto Parts
WHITE AV INTERSECTS
WHEELING AV INTERSECTS
US HWY 40 INTERSECTS
6006 Arrowhead Inn motel 861-4100
BELMONT AV INTERSECTS
BEACON AV INTERSECTS
FREMONT AV INTERSECTS
FULLER AV INTERSECTS

218

7006 Heart Mobile Village 923-7444
Molt Russell ⓒ 861-1292
7012 Bussell Edw 923-1667

236

MARSH AV INTERSECTS
8333 Enloe Bill J ⓒ 924-4114
DONNELLY INTERSECTS
8401 Mitchell Lyman S ⓒ
WALLACE INTERSECTS
8500 Lackey Jerry L ⓒ 833-0293
BOOTH INTERSECTS
8600 Howell Wm E ⓒ 833-0190
8619 Purcell Edward L ⓒ
8621 Walker Clint ⓒ 921-1042
8622★Savorelli Dana C ⓒ 254-0873
8624 No Return
8710 Tucker Ralph E 836-2416
8711★Duncan Nancy L ⓒ 924-8640
8715 E & G Roofing contr 861-3444
Mills Gary L 921-7326
8717 Ward Randy L 921-8369
STARK AV INTERSECTS
8806 Coon E Wayne ⓒ 254-9761

MONTGALL AVE 1985

Guardian Of Your Savings

MONTGALL AV—Contd
508 Saragusa Congetta 241-5037
Rear Sullwald Ernest auctioneer ◎ 241-6473
509 Bascio Sara ◎ 231-4885
510 La Bella Joseph ◎ 483-2232
512 Parrish Wm C Jr ◎ 231-2389
513★Eisenmann Gerald 483-5807
514 Lewis Cathleen J 241-0842
515★Nell Irene
518 Kean Leslie G ◎ 483-6826
519 Barresi Jennie D ◎ 241-2177
527 Orlando Angelo ◎ 483-3361
Orlando Construction Co 483-3361
529 Nastasi Anthony ◎ 483-9532
INDEPENDENCE AV INTERSECTS

156

ZIP CODE 64127
INDEPENDENCE BLVD INTERSECTS
(NOT OPEN BET INDEPENDENCE BLVD AND PERRY AV)
PERRY AV INTERSECTS

158

E 12TH INTERSECTS
1227 Four Star Industrial Painting 483-1745
A A Bindery book binders 231-4466
E 13TH ST INTERSECTS
I-70 INTERSECTS
1341 Stultz Manufacturing Co commercial millwork 241-8313
E 14TH ST INTERSECTS
1406 Cantwell James F ◎ 241-4659
1410 Vacant
1412 Kerr Ambrose 483-8796
1422★Shannon Robt H ◎
TRUMAN RD INTERSECTS

159

TRUMAN RD INTERSECTS
E 16TH ST INTERSECTS
E 17TH ST INTERSECTS

160

E 18TH INTERSECTS
KC TERM RY UNDERPASS
1813 Eighteenth And Benton Liquor & Market 241-7488
1914 Reed Ora L Mrs ◎ 483-3698
1916★Rodgers Anie L 483-7462
1918 Goforth Frances ◎ 241-3174
1922 Handy Harvey ◎ 231-1034
★Swinney Venita 483-6481
1927 Vacant
1929★Mahoney Sharon M
1931 Barnett Lewis ◎ 483-1325
1934 James Rubin ◎ 231-4187
1936 Vacant
E 20TH ST INTERSECTS
2000 Schrawyer Robt ◎ 483-1115
2001★Golston Geo E 231-5655
2002 Fields Thelma Mrs ◎ 231-5167
2004★Griffin Ernest ◎ 483-1197
2010 Chambers Cornelius J ◎ 483-9185
2011 Swinney Elliott Jr ◎ 483-6481
2012 Bellows Cornell ◎ 241-3830
2013 Miller Herman Jr ◎ 241-9052
2015 Vacant
2016 Hollinger Floyd ◎ 241-3145
2019 Mc Callum Johnny 231-7610
2020 Vacant
Upstairs Rye J B ◎ 483-9247
2022 Morris Ernest ◎ 483-5597
Upstairs Franklin Geraldine 231-8422
2023 Captoria Murry 483-5466
2024 Price Janice Mrs ◎ 231-4348
2025 Welch Sylvia T Mrs 483-5357
2035 Joyner Taffey Mrs ◎ 483-2077
E 21ST ST INTERSECTS
2101 Clayborn Lela H Mrs ◎ 241-2712
2103 Cargo Richd E 483-9571
2★Obsorne Kath W 241-9668
2105 Harrison Harold ◎ 231-4624
2107 Riley Richd G mfg rep ◎ 231-7734
2108★Nunnelly Myrtle 231-4722
2109 No Return
2110 Brown Michl L
2112 Dozier David L ◎ 483-9682
2115 Lucas Mattie E Mrs ◎ 231-0462
2116 No Return
2118 Elliott Helen V 241-1815
2120 Vacant
2123 Gowder Lennie M ◎ 241-1236
★Stewart Tracie
2125 Smith Zorah A ◎ 483-9917
2127 Cole Eug C ◎ 241-0757
E 22D INTERSECTS
2206 Carey Vernetta V Mrs ◎ 241-3283
2207 Beauchamp Dorothy A ◎ 231-6034
2208 Young Ethel L Mrs ◎
2210 Garth Vernon E ◎ 241-3258
2212 Carter's Real Estate 231-6888
Carter Charles E ◎ 241-1344
2214 Vacant
2215 Vacant
2216★O'Neal Florene ◎ 241-3976
2217 Beason Margret L ◎ 483-1669
2219 Jackson Courtney ◎ 231-3969
2223 Apartments
1st Fl Williams M L ◎ 483-8859
2nd Owens Hattie 231-4321
E 23D ST INTERSECTS
2300 Johnson Robt D ◎ 231-2072
Winn Tommie L 483-8571
No Return
2302 No Return
2306 Hardin Christine Mrs 483-3811
2309 Robinson Clinton ◎ 483-1720
2312 Ellison Wm C ◎ 231-2328
2313 Wilson Willie ◎ 241-3944
2314 Johnson Dorothy B Mrs 483-2369
2315 Vacant
2319 Larry Winnie ◎ 241-0363
2320 Mathis Annie L ◎ 241-0692
2322 Greenwood Mary J Mrs ◎ 241-1628
2323 Wesson Genora ◎ 483-1883
2326★Wheeler M E 231-2842
2328 Jones Sandra L ◎ 483-7109
2329 Vacant
2332 Wormley Emma ◎ 241-8038
E 24TH INTERSECTS
2403 Johnson Howard M 231-3226
2405 Johnson Iris M Mrs ◎ 241-4035
2407 Cameron Saml W Jr ◎ 231-8717
2408 Williams Johnny ◎ 483-6547
2412 Lovinggood Ella D ◎ 241-1326
2413 Lovelace Rodrick
2417 Williams Ira ◎ 483-6654
2418 Meredith Opal L Mrs ◎ 231-6319
2419★Nelson Loraine
2420 Vacant
2421 Ray Wanda ◎ 231-5628
2422 Anderson Everett ◎ 483-5423
2423★Nelson L
2424 Byas Marvin G Jr ◎ 483-1673
2425 Caldwell Frances J Mrs ◎ 231-7929
Hardiman Charles 231-7929
2428 Watson Joann 483-8281
2430 Vacant
E 24TH STREET TER INTERSECTS
2434 Calderon Manuel M ◎ 241-6140
2436 Hughey Fletcher ◎ 241-9051
2440 Herndon Morris D ◎ 241-9989
2442 Wyatt James T ◎ 241-7324
2444 Bluford Lucile H ◎ 241-6053
2445 Jackson Etta B
Jackson Barbara babysitter
2449 Pittman Paul R
2451 Vacant
2453 Farnsworth Bennie ◎
1 Jones Wilhelmina ◎ 241-6138
2 Scruggs Willie ◎ 241-6138
2457 Russell Francis ◎ 231-4004
2461 Russell Joshua K ◎ 241-0907
E 25TH ST INTERSECTS

162

2506 Butler August M ◎ 921-1097
2507 Dennis Georgia Mrs 921-5958
Outluw Carolyn J 921-5326
2508 Bateman James F ◎ 924-0961
2509 Williams Margt Mrs ◎ 924-8055
2510★Cothran Sydney ◎ 924-1238
2511 Saunders Peggy S Mrs ◎ 861-5965
2512 Vacant
2515 Wright E W ◎ 861-9461
2516 Grant Essie A Mrs ◎ 921-6232
2517 Mc Fadden Ruby M Mrs ◎ 921-4593
2518 Edmondson Maggie ◎ 921-7457
2519★Small Greta L
2520 Vacant
2521 Osler Columbus 861-5690
2522 Mc Clearn Clara L ◎ 923-1310
2523 Foote Hardy ◎ 921-9260
2526 Hill Mary C ◎ 921-4303
2529 White E
2531 Smith Leohn ◎ 921-4986
2533 Whitmore Erma E Mrs ◎ 924-3213
Miller Ellis 861-1995
2543 Harris Henry 923-2857
E 26TH INTERSECTS
2601 Harris Eug 924-0290
2603 Withers Wanda 921-0498
2604 Jacobs Christopher ◎ 923-3787
2605 Jones Joseph A Jr
2607 Vacant
2608 Cubit Erva L Mrs ◎ 921-7590
Cubit Camille R 923-3174
2609 Vacant
2613 Smith Richd B 861-5524
2614 Ousley Alice L Mrs ◎ 861-1161
2617 Jackson Walter ◎ 923-5146
2620 Tolliver Gregory ◎ 923-1836
2622 Wheeler Mark
2624 Mays Cath Mrs ◎ 921-1944
2625 Tolliver Alice ◎ 861-0126
2628 Owsley Sarah J ◎ 861-2096
2629 Miller Grace R Mrs ◎ 861-7018
2630 Verge Edna M 921-2734
2631 Stovall Argie L ◎ 921-2432
2635 Quarles Saml ◎ 923-4869
2636 Vacant
2638 Robinson Hugh J ◎ 923-5685
2639 Bogard H Pearl Mrs ◎ 921-5537
2640 Baskett Walter J ◎ 923-2357
2643 Burris Elmer C ◎ 923-4961
E 27TH INTERSECTS
ZIP CODE 64128
(NOT OPEN BET E 27TH & E 30TH)

163

E 30TH ST INTERSECTS
3004 Ledoux Joan ◎ 923-0692
3005 Vacant
3006 Monroe Richd A ◎ 861-5154
3007 Smith Lonnie ◎ 921-6241
3008 Sanders Prentice ◎ 924-0313
3009★Broussard Patricia ◎ 861-2673
3010 Reed Marnie 921-8250
3011 Frye Effie ◎ 861-7469
3012 Vacant
3014★Tatum Mark L Jr
3015 Hart James E ◎ 861-4857
3023 Lewis Archie ◎ 923-0667
3024 Hutchison Betty 923-3691
3025 Vacant
3027 White Booker T ◎ 921-6162
3028 Murray Lindsay ◎ 924-5778
Taylor Velma Mrs 861-1180
3034 Bethlehem Antioch Baptist Church 861-5052

142

E 31ST INTERSECTS
3114 Queen Eliz Mrs ◎ 924-7935
3115 Thomas N L ◎ 921-7996
3116 Hayslett Early N Jr ◎ 861-3844
3117 Hayes Joe 861-1748
3119 Penn Wm C ◎ 923-2221
3121 Welsh Marion I ◎ 921-4786
3123 Connelly Annie M 924-2243
Hall Eliz Mrs ◎ 924-2243
3133 Bowman Earnest A 921-3819
E LINWOOD BLVD INTERSECTS
3208 Vacant
3211 Burch Ernestine Mrs ◎ 921-4273
Banks Karen 921-8314
3212 Bowie Chester V Rev ◎ 924-1376
3214 Townsend James ◎ 924-8244
3217 Wilson Ethel M Mrs ◎ 923-3317
Brown Geo 861-6249
Blair Terry A 861-8540
3223 Stone B K ◎ 861-2178
3225 Kidd James ◎ 861-5569
3229 No Return
3231★Taylor Olee 861-5963
3236 Edward Sherry 921-4203
3237 Vacant

143

E 33D INTERSECTS
3301 Parker Claudia
3304 Vacant
3308 Jacobs Lucy L ◎ 924-6719
3311 Dunlap Robert 924-5399
3314 Mc Clunie Geo ◎ 924-7760
3317 Warren Beverly Mrs ◎ 921-8204
3319 Mc Millan Thos ◎ 921-9195
3321 Thomas Oscar ◎ 861-1668
3323 Neal Lillie M ◎ 861-7418
3325 Grigsby Walter ◎ 921-4261
3332 Vacant
3333 Dyer Beverly A Mrs ◎ 923-0787
3334 Vacant
3335 Taylor Hayden
3336 Thorns Allene ◎
3337 Davis Elmer D ◎ 923-2985
3340 Rollison Ozelle C Mrs ◎ 923-5416
3341 Morgan C D 921-0254
3342 Price Mary babysitter ◎ 923-3745
3343 Tamplin James A ◎
3345 Johnson Mildred F Mrs ◎ 924-2231
3347 Anderson Richd ◎
E 34TH INTERSECTS
3401 Thurston Odessa C Mrs ◎ 923-0839
3405 Vacant
3406 York Erma Jean
3409 Allen Pearl ◎ 921-0573
3411 Dudley Earlene ◎ 924-5969
3417 Boatright Charles ◎ 921-2490
3418★Booker Rose Mary
3420 Vacant
3421 Thompson Luvina Mrs 924-4771
Quarles Jessia 924-3493
3424 Stanley Richd 923-4967
Stanley Yetra R 861-4786
3425 Hill Carl ◎ 924-2668
3426 Bush Doris Mrs 924-1001
3427 Vacant
3429 No Return
3433 Johnson Lawrence E ◎ 921-0809
3434 Vacant
3437 Boykin Alonzo L Jr ◎ 923-8522
3439 Ross Georginna ◎ 861-3157
Mikes Allen 861-8619
3440 Sims Alfred
3441 Milo Carrie 923-0101
3443 Allen Mary E Mrs ◎ 923-4781
3444 Thomas Gracie
3445 Green Frances L Mrs ◎ 861-9276
Himes Thelma Mrs ◎ 923-0614
3446 Davis Myrtle Mrs ◎
3447 Collins Carrie 923-2650
3454 Slaughter Alice Mrs ◎ 921-7528

140

E 35TH ST INTERSECTS
3500 Vacant
3502 Winzer Leroy ◎ 921-6352
3504 Vacant
3508 Dydell Richd G ◎ 861-0731
3511 Rayford Rickie ◎
3514 Johnson Paula E 924-0953
3517 Britton Launcie Lee ◎ 923-2964
3518 Rayner Arrie R ◎ 923-8938
3519 Harris Lucille F Mrs ◎ 921-0386
3521 Martin Virginia A ◎ 921-5237
3523 Vacant
3524 Green Helen M Mrs ◎ 923-4569
3529★Rayner Robert E 861-6148
3531 Redmond Shirley G ◎ 924-6177
3533★Mc Gribre Leon A ◎ 861-3406
3535 Hayes Marva L ◎ 861-1849
3538 Vacant
3540 Finley Henry E ◎
3542★Sullivant Vanessa A
E 35TH ST TER INTERSECTS
3554 Towner Raymond J ◎ 861-5250
E 36TH ST INTERSECTS
3600 Vacant
3601 Theus Avad 924-8206
3604 Gardner Gladys ◎
3605 Magee Willie S Rev ◎ 921-1591
3606 Bailey Booker T ◎ 923-2332
3610 No Return
3612 Ashby Michl
3615 Blue Olivia M ◎ 923-3017
3616 Carter Juanita Mrs 921-9471
3617 Stewart Theodore ◎ 924-4001
3618 Mitchell Harold S ◎ 924-2037
3622 Belcher Wallace ◎ 921-9074
3623 King Saml ◎
3624 Hunt Claude C ◎ 923-3353
3625 Curry Margaret H ◎ 921-8489
3626 Dickson Willimeana I ◎ 924-0658
3629★Mc Ginnis Ethel J
3729 Taylor Robert K
3630 Ramey Lola Mrs ◎ 861-0809
3631 Culclager Willie Jr ◎ 924-9159
3635★Childs Carolyn A 923-9027
3638 Vacant
E 37TH ST INTERSECTS
3700 Broadnax James G ◎ 921-5961
3702 Vacant
3704 Crumpton Theotis ◎ 861-6102
3705 Lowe Walter ◎ 924-5525
3711 Ward John E ◎ 921-0886
3712 Vacant
3715 Vacant
3716 Collins Moses ◎ 921-1499
3719 Vacant
3720 Scott Evelyn J
3721 Tart Wm ◎ 924-8788
3723 Edwards Hollie M Mrs ◎ 861-8432
3724 Williams Alfonso E ◎ 924-1126
3729★Tylor George F
3730 Vacant
3734 Lillard Walter ◎ 861-2366
3735 Styles Lucius ◎ 861-8763
3737★Martin Patricia A 923-7877
3739★Meade Rodney C
3740 Vacant
3743 Allen Clint ◎ 861-8779
3744 Burns Sarah Mrs
3747 Henderson James Jr ◎ 923-7877
E 38TH ST INTERSECTS
3800 Jones Demetrius ◎ 923-5867
3801 Bowen Leslie Jr ◎ 924-7514
3804 Wilson Kyna
3805 Vacant
3806 Vacant
3807 Harvey Daisy M ◎ 923-5280
3809 Cowley Jewell L Mrs ◎ 924-4374
3811 Kelley Marie T Mrs ◎ 921-2529
3812 Tilley Franklin D ◎
3815 Chapple Vivian ◎ 924-8208
3818★Hayes Detry E
3821 Sandifer Maggie E Mrs ◎ 923-0749
3822 Harper Claude 921-3305
3824 Hayslett Jessie L Jr ◎
3825 Hayslett Jessie L ◎ 924-6282
3827 Dawn James ◎ 923-3089
3831★Glen Willie 861-7258
3832 Cooper Lloyd V ◎ 921-0318
3833 Smith Lyida L ◎
3834 Brown Lula L Mrs ◎ 861-5041
3835 Hyman Eug ◎ 861-4022
3836 Smith Caprice ◎ 924-9236
3839 Sanders Edith 921-4256
3843 Price Sue ◎ 923-7501
3845 Vacant
3847 Gordon Henry G ◎

139

ZIP CODE 64130
E 39TH INTERSECTS
3901 Southwestern Bell Telephone Co wabash exch 921-9940
3924 Southwestern Bell Telephone Co (Garage) 861-0147
3934 Seleka Linda Mrs 923-7753
3936 Booker Robt L ◎ 923-2068
E 40TH INTERSECTS
4001 Johnson Elmer ◎ 923-5401
4002 Hayes Spulghon ◎ 861-0374
4003 Williams John H ◎ 861-0076
4004 Sailor Arth ◎ 921-2003
4006 Ladd David ◎ 861-6574
4008 Watson Thos 924-6460
Mc Kee Mary J Mrs 924-3230
Hurmon Eddie 861-3767
4009 Campbell John A ◎ 924-2657
4010 Holmes John ◎ 861-3569
4012 Vacant
4013 Washington Earl V ◎
4014 Warren James C ◎ 921-8411
4015 Witt Charles L ◎ 921-3578
4016 Emery Anna L ◎
4018 Hawkins Sarah A 924-0694
4019 Robinson Eliz Mrs ◎ 923-5941
4020 Vacant
4024 Dennis Charles C ◎ 923-3230
4026 Davis Larry J ◎
4027 Scott C A 861-6499
4028 No Return
4029 Shanklin L
4030 Roberson Charles F ◎ 921-3656

plete home health care.
he leader since 1891...
531-1200
VNA
Private Duty In-Home Care 24 Hours A Day, 7 Days A Week...
531-7100
hcs
3100 MAIN
NATIONAL BANK
Member FDIC
TEL. 531-7500

OLIVE ST 1985

United Farm Agency, Inc. / 612 W. 47th, Kansas City, Mo. 64112 / Phone: 816-753-4212

OLIVE ST—Contd
2322 Davis M C ◎ 241-6208
2323 Smith Wilhelmila
2325 Dawn Sally Mrs 241-8324
2327 Vacant
E 24TH ST INTERSECTS
2400 Lindsey Arlene ◎ 241-2636
2401 Haven Pentecostal Of Rest Assemby Church
2402 Clark Patricia
2406 Jackson Albert ◎ 483-4225
2407 Hill Sarah 231-0683
2408 Johnson Sherman 241-9865
2410 Robinson Lucille P Mrs ◎ 231-5916
2415 Lemmons Graham ◎ 241-6714
2425★Watson K M 483-8168
2426 Vacant
2427 Bass Naomi E 483-4625
2427½ Morgan Corrine 231-6470
E 24TH STREET TER INTERSECTS
2433 Mount Calvary Missionary Baptist Church 483-4740
2437 Hampton Betty Jean
2439 Vaughn Jerry
2440 Westley Thelma ◎
2442 Thompis Forest 483-9761
2444 Boult Marcus A ◎ 241-5295
2446 Johnson Frances
2448 Gaines Elijah W Jr ◎
2450 Watson Mary J ◎ 483-7481
2453 Jackson Birdella ◎ 241-9833
2454 Mc Gee Ruby I Mrs ◎ 483-2280
2456 No Return

145

E 25TH ST INTERSECTS
2500 Vacant
2508 Lacy Herman carp contr ◎ 924-0729
2508a Lacy Therman 923-0037
2509 Hughes Wendell W ◎ 924-6291
2511 Wilson Eliz I Mrs ◎ 924-7322
2512 Wilson Karen ◎ 924-1976
2519★Richardson Carl ◎ 923-9641
2520 Vacant
2521★Logan B ◎ 924-0214
2524 Vacant
2525 Grayson Anna J ◎ 921-6633
2527 Mc Cain Manly ◎ 924-7072
2528 Andrews Jack T ◎ 923-7390
2531★Austin Harding
2532 No Return
2534 Apartments
1 Vacant
2 Spencer Russell
2535 Austin Harding ◎ 924-6633
2538 Goss Jessie M Mrs ◎ 924-4066
2539 Christian Samantha C Mrs ◎ 923-4780
2542 Vacant
2544 Fox Otto ◎ 924-5213
Cole Clara Bell 861-0047
E 26TH ST INTERSECTS
2602 Thomas Joyce H ◎ 924-0755
2603 Harrison Simora ◎ 921-4987
Black Earl
2605 Lyman Annie L ◎ 921-1857
2606 Blaine Hazel J Mrs ◎ 924-0420
2607 Oliver T Ethel Mrs ◎
2609 Pattillo John G ◎ 921-1887
2610 Randolph L Leroy ◎ 923-7916
2611 Mc Williams Leatha 924-3264
2613 Parker Clarence L ◎ 923-1871
2614 Sanders John 921-3377
2615 Floors
1st Fl Vaughn Dorothy L 921-9848
2d Fl Smith Ann C 921-2836
2616 Jackson Andrew ◎
2618 Jriffin Hettie M ◎
Crawford Ronda 921-5344
2622 Lovett Saml ◎ 923-6192
2624 Merriwether Lorraine ◎ 921-0596
2625★Haynes Mack 861-4096
2629 Apartments
1★Mosby Hadley
2 Jackson Doretha
3 Vacant
2631 Gillis Clarkston C ◎ 924-0577
2632 Hudson John W ◎ 924-4437
2635 Apartments
2638 Bruce Lena
2640 Taylor L D Rev ◎ 861-5652
2644 Hansbrough B James ◎ 924-5212
E 27TH ST INTERSECTS
ZIP CODE 64109
2700 Hopkins Eleanor Mrs ◎ 924-2754
2703 Johnson Marjorie H Mrs ◎ 924-3636
2704 Anderson I V Mrs ◎ 921-9933
2705 Graves Michl ◎
2706 Davis Samuel ◎
2707 Alston Anna Mrs ◎ 921-6647
2708 Smith Geo G
2710 O'Neal Karen D 921-8380
2712 Brown Floyd M ◎ 924-9263
2714 Apartments
1e★Brown Minnie 921-4053
2e Thompson Beulah 923-8972
1w★Benton Mary 921-0128
2w Meadows Irene
2718 Harrell John ◎ 924-7949
2719 Vacant
2720 Anderson Viola 921-6794
2721 No Return
2722 Vacant
2723 Allen E L ◎ 921-6346
2726 Love Gertrude Mrs ◎ 861-8354
2727 Vacant
2728 Vacant
2731 Taylor L N ◎ 923-6683
2733 Roberts Arth ◎ 923-0427
2734 Adams Chas B ◎ 861-2969
2736 Tucker Prentis ◎ 923-4084
2738 Miller Octavia C Mrs ◎ 924-1333
2739 Givens Ruby
2741★Creath Audrey B
2744 Savage Harrison 921-3802
2745 Roseman Charles J ◎ 921-3226
2746 Hardin Laurissa 921-5526
2748 Glenn L 923-3308
2750 Talley Mary L 861-8294
E 28TH ST INTERSECTS
2800 Floors
1st Fl Carr Gene 924-3325
1st Fl★White Idell Mrs 861-0914
2d Fl★Criswell M Mrs
2801 Slaughter Demetris 861-4694
2802 Mc Farland Lewine Mrs 921-5957
1st Fl★Butler Davis
2804 Link Erma E ◎ 924-2838
2805 Freeman Joseph F ◎ 861-7768
2806 Slaughter Rachel Mrs ◎ 861-6936
2809 Williams John 923-3219
2810 Willis Geo 861-7188
2812 Mc Neil Lonnie ◎ 923-5332
2814 Jackson James V ◎ 924-2126
2815 Vacant
2816 Bell Cable ◎ 924-2253
2823 Downs Ernestine W Mrs ◎
2824 Carey J M 923-6099
2825 Moore Arlene L ◎ 923-4100
2826 Matlock Lovell Mrs ◎ 921-9406
2827 Vacant
2828 Redmond Albertha Mrs ◎ 924-7809
2829 Binghams John W ◎ 861-2461
2831 Seals Charles ◎ 921-3630
Davis Garfield 921-3630
2832 Mitchell Wm J Jr ◎ 923-5591
2833 Vacant
2834 Billups Billie Mrs ◎ 924-5182
2835 Ramey Juanita M Mrs ◎ 924-8673
No Return
2837 Holmes G L Mrs ◎ 861-6589
Holmes S Elaine 861-6165
Holmes Walter Jr 861-5589
2842 Jacques A L
2844 Dillard Ramonda
2846 Garner Ralph 921-8932
2848 Adams Gwendolyn 924-2808
2850★Bradley Versie
E 29TH ST INTERSECTS
2901 Vacant
2903 Sayles Bessie ◎ 923-7742
2904★Nixon Diane
2905 Duke Millus J ◎ 861-3890
2908 White Vernon ◎ 861-6816
2911 Ferrell Reath ◎ 923-2274
2912 White Mary L Mrs ◎ 924-4219
2915 Wise Emma F Mrs ◎ 921-3010
Gibson Wm L 861-5779
2916 Foster Earl M ◎ 924-5963
2919 Johnson Robt ◎ 921-8945
Mildred's New Look Beauty Shop 921-8945
2920 Thompkins Arletta Mrs ◎
2921 Sweat Stella Mrs ◎ 924-1135
2922 Handson I V Mrs ◎ 921-3907
2924 Goldsby John F Jr ◎ 924-7236
2926 Parker Wyatt ◎ 923-8882
2927 Porter Lilly M Mrs 923-1606
2929 Bolton Annie L Mrs 861-5640
Love Diane ◎ 923-2851
2930 Vacant
2931 Coleman Thos I Jr ◎ 921-8819
2932 Hubbard Albert G ◎ 861-1882
2934 Bowie Chrystine 923-5104
Brown Artie R ◎ 921-2041
2936 Laster Nellie J Mrs 924-8524
2937 Johnson Lera V Mrs ◎ 921-6311
2938 Vacant
2939 Franklin Maggie 924-5178
Gilford Mary 924-3970
2940 Monroe Mildred 923-6824
2942★Miner Richd 861-2926
E 30TH ST INTERSECTS
3004 Vacant
3005 Robison Noma ◎ 924-8530
3006 Hopkins Evelyn Mrs ◎ 921-1282
3009 Crump Clifton ◎ 924-1063
3010 Brown John H ◎ 923-1612
3011 Vacant
3015 O'Guin Elbert ◎ 923-2148
3016 Davis Augustus U
3018★Wilson Dorothy 923-1628
Taylor Olie
3020 Cribbs Ulysses L ◎ 924-4518
3021 Anderson Randolph W ◎ 923-9955
3023 Donelson Dorothy H Mrs ◎ 923-9485
3024 Floors
1st Fl★Johnson A W 861-1741
2d Fl Reese Juanita 923-3295
3rd Fl Eubanks Yolanda E 921-2680
3028 Fisher Nellie M ◎ 921-9243
3031★Greene Denise 924-5267
3032 Phillips Nola ◎ 924-1754
3037 Hyler
3038 Sanders Jim ◎ 923-6690
3040 Vacant
3041 Haney Richd ◎ 924-8832
3042 Vacant
3044 Vacant

142

E 31ST INTERSECTS
3104★Green M 861-0379
3112 Richmond Archer ◎ 921-4664
3119 Johnson Arvella
Woodward Jas K 924-0148
3120 Scott David 923-1384
Smith Mildred
3126 Vacant
3130★Hinton Tyree 923-8387
Miller Chas S 923-3351
STREET CONTINUED
3151 Linwood United Church 923-3213
E LINWOOD BLVD INTERSECTS
3209 Austin Nathanial ◎ 924-7955
Denton Naomi 924-0728
3210 Moses Naomi Mrs 923-5117
3214 No Return
3215 Covington Mose A ◎ 923-3537
3216 Johnson Mildred A Mrs 921-2978
3217★Covenington Mos
3219 Summer Gloria 924-5571
Boone Mary G 924-5124
Draper Lee E 861-8950
3221 Leggett Robt L ◎ 921-0961
Brown Lizzie 861-2639
Johnson Lillian ◎ 924-0850
3222 Murphy Mittie H ◎ 861-5372
3224 Taylor Elmer ◎ 921-1337
3225 Lockhart Wm N ◎ 861-7916

143

E 33D INTERSECTS
3300 Ivey L ◎ 861-8165
3301 Vacant
3304 Gayden Joseph Jr ◎ 924-0888
Gayden Le Vanda 921-6475
3306 Strickland Robt ◎ 861-9233
3308 Woods Leatter ◎ 921-6195
3310 Riddle Frank Mrs ◎ 923-3954
3312 Howard Lucille ◎ 921-5729
3315★Mc Alister L T ◎ 861-3967
3319 Smith Eliz ◎
3321 Hogan Fred ◎ 924-3822
3324 Clark Calvin ◎ 921-1388
3325 Vacant
3326 Council Love B Mrs ◎ 923-9085
3327 Washington Flossie M Mrs ◎ 924-6370
3332 Taylor
3333★Lee Lula B Mrs
3334 Washington Allen C ◎ 924-2061
3336 Ford Wilber ◎ 923-1629
3340 Parker Nathl ◎ 921-5256
3342 Armstrong Cleveland L ◎ 921-8667
3344 Richardson Benjamin ◎ 923-4548
3345 Burns Lisa ◎
E 34TH INTERSECTS
3400 Vacant
3401★Hack Lavetta 921-7520
3402 Broom James
3403 Bandy Emma J ◎ 921-4078
3404 Harris Ester
3405★Porter Edw ◎ 924-2988
3406 Vacant
3407 Vacant
3408 Daniels Agnes ◎ 921-8853
3409 Powell Ira 923-8899
3410 Robinson Charlie ◎ 861-0916
3411 Radford Mattie ◎ 923-9144
3415 Harris Wm ◎ 924-0341
3419 Vacant
3421 Cooper Sheila
3422 Diamond Sam ◎ 923-2372
3423 Cooper Dear Mae ◎ 923-2830
Cooper Geo F pntr 923-2372
3426★Palmer L Hayward ◎
3428 Foster Dewitt ◎ 921-6407
3429 Moon Isadore ◎ 921-6255
3430 Mc Kay David ◎ 923-0872
3431★Blackman Ernest ◎ 861-1613
3432 Vacant
3433 Smith Darlene ◎ 861-7692
3434 Card Virginia V ◎ 921-3168
3435 Mc Craney Ernest ◎ 923-7580
3436 Bramelett Johnny ◎
3439 Chandler Pearlene Mrs ◎

140

E 35TH ST INTERSECTS
3501 Skinner Ruby L Rev ◎ 921-4058
3505 Jennings Lonzell ◎ 921-2076
3509★Love Jean M ◎
3511 Hatter Ola M Mrs ◎ 861-5766
3517 Comer Louise F Mrs ◎ 861-1677
3519 Vacant
3523 Simpson Vernal J 921-3286
3525 Jones Leon ◎ 861-2395
3531 Jones James ◎ 921-5750
3535 Harris Robt L ◎ 921-3892
3537 Bell Andrew ◎ 923-5603
3539 Lewis Dora M Mrs ◎ 861-1338
3541 Rivera Elisseo G ◎ 861-2013
3545 Vacant
3553 Pettaway Vera ◎ 861-6352
E 36TH ST INTERSECTS
3600★Kingyon Dore ◎
3601 Moore Elige E ◎ 921-9100
3602 Johnson
3604 Brown Christine Mrs ◎ 923-9617
3605 Vacant
3606 Bell Isaiah H ◎ 921-7224
3611 Harrington Helen B Mrs ◎ 923-8818
3614 Jones Sharon ◎
3616 Peterson Ruby 924-2313
3617★Holley Hellen ◎
3618 Kirkland Edna Mrs ◎ 923-1254
3619 Randle Joseph ◎ 924-5328
3620 Blake Linda 923-1633
3621 Vacant
3624 Bailey Percy ◎ 924-3431
Dixon Algora 921-3490
3625 Wilson Mary A Mrs ◎ 861-0508
3631 Wright Guy
Joyce Blanch May Mrs ◎ 867-5827
3635 Rice Lionel
3637 Daniels Brady ◎ 921-4339
3646 Goudeau Albert M ◎ 923-3984
3647 Wilson Claude V ◎ 921-1537
3648 Morris Essie M Mrs ◎ 924-8999
E 37TH ST INTERSECTS
3710 Patterson Vernon Jr ◎ 921-8403
3712★Swayne Phillip J 923-8904
3724★Johnson Dwayne 861-3768
2d Fl★Nugent Stephanie Mrs 924-0980
3726 Marshall James Jr ◎ 861-1286
★Marshall Thelma Mrs ◎ 861-8541
3727 Revels Margt V ◎
3729 Lewis Claude ◎ 921-0631
3731 Harris Freda M Mrs ◎ 921-8364
3734 Wright Willie L ◎ 924-9142
3735 Howard Bobbie J ◎ 921-3123
3736 Nelson Horace ◎
3737 Vacant
3738 Richardson Genevieve ◎ 923-1497
3741 Jackson Walter B ◎ 921-8274
3743 Bowman James E ◎
3744 Madge Betty ◎ 861-7373
3746 Maxwell Lee ◎ 861-5650
3747 Madge Walter ◎ 923-4801
E 38TH ST INTERSECTS
3801 Martin Cleotus
3803 Flowers Sherman ◎ 923-6968
3805 Adams Willie ◎ 924-0419
3806 Vacant
3807 Vacant
Cunningham Willie 921-2170
3808 Ramsey Dorothy L ◎ 861-5964
3810 Duncan Bernice ◎ 861-7471
3811 Vacant
3812 Carlisle Theoples ◎ 924-3659
3816 Vacant
3818 Hamilton Donald H 861-1344
3820 Boldridge Jennie B ◎ 861-3693
3821★Porchia J D ◎ 924-5078
3825★Thompson Emma L 921-5450
3826 Vacant
3828 Thomas Buddy ◎ 861-8395
3833★Jones Annette
3834★Douglas Dan 924-6509
3838 Williams Doris ◎ 923-2952
3840 Robinson Lucille ◎ 923-1183
3841 Brown Florene 921-4096
3845 Vacant
3848 Vacant

138

ZIP CODE 64130
E 39TH INTERSECTS
3901 Woodward Andrew E
3903 Vacant
3905 Bryant Mary E Mrs ◎ 921-5336
3908★Pitt Jesse 921-9890
3909★Story Leroy 921-2938
3911 Vacant
3912 No Return
3914 Vacant
3915 Bey Winerford B ◎ 923-8741
3916 Johnson Annie May 923-1195
3917 Mitchem Anderson ◎ 924-5893
3919 Caskey Dorthory L ◎
3920 Seston Lawrence
3922 Friends Nathl ◎ 921-0357
3925 Anderson Curtis ◎ 861-0863
3927 Nelson Harold D 861-1323
3928★Johnson Marsha
3931 Black Sidney J ◎ 924-1259
3932 Hart Vivian 923-3582
3933 Butler Fred ◎ 921-0336
3935 Ford Sarah Mrs ◎ 861-4009
3936 Williams Clara 861-8768
3937 Johnson Emanuel A Rev ◎ 861-4155
3838 Andrews & Son School Bus Service buses charter & rental 921-9909
3938 Andrews Wm R Rev ◎ 923-6442
3939 Vacant
3940 Taylor Mattie 923-1049
3941★Green Willie 923-2389
3942 Vacant
E 40TH INTERSECTS
4000 Jenkins James 861-4156
4001 Vacant
4004 Hammond Earl E ◎ 923-4958
4006 Vacant
4010 Milner Helen ◎ 923-6761
4011★Bly Deberah 924-9478
4015 Cobbins Otis L ◎ 924-4615
4017★Breakfield J L 923-3055
4018 Vacant
4019★Byers Sondra ◎
4020★Johnson Udell 861-6115
4021★Anderson Georgia 921-0658
4022 Jones Ivory
4023 Simmons Arth ◎ 923-7689
4024 Vacant
4025 Thomas Alma ◎
4026 Mozie Katherine 861-5075
4027 Lee R V ◎ 861-5902
4028 Morris Eugene ◎ 924-3065

3617 Tuner, P.O. Box 3100/ Kansas City, Missouri 64129
Overland Park 8800 W. 87 87th & Antioch - South of Food Barn

Nine Convenient Locations in Kansas City to Serve You (See Index to Advertisers)

Complete Commercial, Real Estate and Installment Loan Departments. Safe, Convenient After Hours Day Or Night Depository, Free Parking For Customers. Member Federal Deposit Insurance Corporation Two Motor Banks, 63rd and Holmes St., 63rd and Brook

115 W. 63rd St., Tel. 363-4400

MEMBERS NEW YORK STOCK EXCHANGE Tel. 474-8700

9th and Main St., TenMain Center

E 29TH ST TER—Contd
8631 Vacant
8632 Davis Hannah
8710 Greble Theo R ◎ 461-9249
8711 Harmon Charles E ◎ 254-6130
8719★Orr Janet ◎ 461-8929
8725 Six Lloyd V ◎ 836-3635
8727 Ayer Alberta M
West Cheryl
STARK INTERSECTS
FARLEY AV INTERSECTS

228

30TH AV E (NORTH KANSAS CITY) FROM BURLINGTON EAST

ZIP CODE 64116
BUCHANAN INTERSECTS (NOT OPEN)
CLAY INTERSECTS (NOT OPEN)
SWIFT INTERSECTS
ERIE INTERSECTS (NOT OPEN)
FAYETTE INTERSECTS (NOT OPEN)

229

NOT OPEN BETWEEN FAYETTE & VERNON

58

30TH ST E —FROM 3000 EAST

ZIP CODE 64108
8 Vacant
15 No Return
21 Glendale Manor Apartments 531-0513
1b★Bouvette Max E 531-6472
2b King Glenn
3b Briggs Bob
101 Mirza Pauline
102 Sackett Shirley 561-2559
103★Doucette I
104 Rymer Mary L 931-4379
109 Riordan Bertha Mrs 531-6923
110★Lewis Wanda
201 Robertson G
202 Cooper Viola
203 Mueller Lydia Mrs 753-5896
204 Tawney Margt 753-5896
209★Hoyle I
210 Sherpy Doris
WALNUT ST INTERSECTS
100 No Return
101★Roberts John 753-6245
105 Scopel Wm ◎ 561-1182
Hoyle John 561-6620
107 Vacant
GRAND AV INTERSECTS
212★Carrill Tony
213 Apartments
★Spellman James
1w Vacant
2w Vacant
3w★Bain M E 753-0206
1e Bergfield Frona Mrs 753-0477
2e Lee Robt J 931-5409
3e★Washington D E
1w★Carlson Stella F 931-6704
2w★Kosty Tony F 931-4552
3w Vacant
218 Ray Maurice 753-4899
1e Vacant
2e Vacant
3e Blake Ronald J 931-2253
1w No Return
2w★Mohammed Fohreh
3w Graham M C
1e★Craggo B
2e Blair Edith Mrs 531-1021
3e Abarchoulenzh
Bsmt Vacant
MC GEE INTERSECTS
224★Razo Robt 561-6829
226 Vilie Dorothy S 561-0507
226½ Baba Joseph G 561-5094
228 Stiles Carl L ◎ 753-8685
228½★Tobin Mike
230 Heider Frances M Mrs ◎ 561-2436
Vacant
232 Gaggens Sara
236 Heider Gerald J ◎ 561-6865
238 Vacant
DE GROFF WAY BEGINS
314 Oak Hill Apartments
1 Holman
2★Brogan David 756-2318
3★Spencer J
4★Mahmoudian Kahim
5★Dunlap Herbert
6★Hardin Lyone L
316 Oak Hill Apartments
1★Johnson F 931-6208
2★Dunham J M
3★L'Lopis Alva J
4 Dixon Thos C 561-0913
5★Ghazifard Akbar 753-6779
6★Mahmood F
318 Oak Hill Apartments
★Brownton A 931-5135
2 Vacant
2 Vacant
320 Oak Hill Apartments
1 Vacant
2★Allen Shawn A
3 Vacant
4 Vacant
5★Firoozi Hamid
6★Small Lewis
322 Oak Hill Apartments
Vacant
2★Emliar H
3★Limakson P
4★Miller C
5 Watkins
6 Kamm
324 Oak Hill Apartments
1★Singsacsaroen Kaen 931-2423
2 Vacant
3★Spencer Linda S 531-2172
4 Vacant
5★Davidson Iva L
6★Burton Phyllis J 931-0793
326 Oak Hill Apartments
1 Krause David H 531-1348
2 Vacant
3 Vacant
4 Schroer L J 561-2038
5 Vogelsmeier Gary W 561-7574
6 Williams
328 Apartments
1 Vacant
2 Vacant
2 Vacant
4★Ruxlon C
5★Betts M L
6 Larson T D 531-2183
OAK INTERSECTS
406 Vacant
Bsmt Vacant
408 Vacant
Bsmt Vacant
GILLHAM RD INTERSECTS
MC GEE ST TRFWY INTERSECTS
500 Vacant
CHERRY INTERSECTS
ZIP CODE 64109
606 Foreign Car Body Shop Inc 561-8272
610 Cunningham Bob Photography 756-0833

104

HOLMES INTERSECTS
703 Apartments
1★Jackson Intta Mrs 531-5347
2★Ward Frank Z 756-3045
★Jackson Anita 531-5347
Apartments
1 Vacant
2 Smith David B 561-7909
4 Digenan Lamonica 561-1870
706 Falsken Apartments
No Return
Bsmt Vacant
707 Apartments
1 Jones Doris 753-7180
2★Spiller E B 753-0638
Bsmt★Nash Emma
708 Vacant
709★Guinn J A
Bsmt Vacant
CHARLOTTE INTERSECTS
801 Shipman Verl ◎
Bsmt Triggs John W ◎ 753-6581
809 Clamp Jack C ◎ 753-0415
811 Kashner James ◎ 931-3464
815 Warren Margt J 753-5516
817 No Return
Santana Alice M ◎
CAMPBELL INTERSECTS
905 Loefflar Apartments
Bsmt Vacant
1★Walker Evelyn
2 Batson Paul 561-7553
3 Vacant
4★Childress Patricia 931-5771
5★Swifford Terrence
6 Vacant
7★Mc Dowell Betty
8★Wilson Rose
9★Jones Raymond
10 No Return
11★Feilds Earlean
12★Burton Mildred 561-9280
906 Creston Place Apts 531-5950
Bsmt★Hayes Felix
109 Crosby
110 Vacant
111 Betts
112 Vacant
113 Vacant
114★Blaurock Gary
115 Eurie J
116 Vacant
206★Quintard Carol 753-8085
207★Magre Earl 531-0097
208★Birch Marilyn
209 Vacant
210 Vacant
212 Ellington Roy 756-1647
213 Vacant
214 Davis
215 Vacant
216★Powell J
217★Simonton L
300 Vacant
309★Simonton D
310 Vacant
311 Vacant
312 Pearson
313 Mertz
314★Simonton F
315★Swamp Virginia
316 Vacant
317 Vargus
400 Vacant
401 Johnson C
412★Evrerett Teddy
413 Reid
414 Vacant
415 Vacant
416★Rife Nina
417 Vacant
915 Vacant
917 Bob's Family Groceries 931-3064
918 Wentworth Apartments
Bsmt Vacant
101 Shaw Bertha
102 Dodge Margt 531-6089
103 Calloway Leo
104 Griffin Gretta
105 Beckley Roy
106 Vacant
107 Hancock Bertha
108★Thomas Wendell 561-1743
109 Vacant
201 Henderson Viola
202 Vacant
203 Wheeler Dovie M 531-2379
204 Dyke Frances
205★Chezem Everett
206 Jenkins Bill 531-7510
207 Grimm Kath 561-1019
208★Chezem Marie
209 Vacant
210★Charlow Mary
301★Hunt R L 931-1142
302 Miller Geo
303★Morris John
304★Row C
305★Coppess Kendall
306 Dufenderfer Tresa J 931-2418
307★Gorman Edgar
★Lawther Grace
309 Vacant
310★Allen M R

104

919 Vacant
919b Vacant
922 Stratton Hall Apartments 931-5542
101 Morton G Analu 561-5813
102★Gann M
103 Cox Lula 561-3613
104 Vernon Berl
105 Hunter Evelyn N
106★Kitto Jackie
107★Mahone Frank 753-2716
108★Weisberg C E 561-9093
109 Hoole E
201 Ravencraft Harold
202★Hartle Opal 753-0976
203 Albright Bennie
204 Comer Will
205 Plater Francis S 561-3766
206 Vacant
207★Hoffman Marie
208 Vacant
301★Martin Wesley
302★Bright Clifford
303★Moldovan Geo
304★Fithley John
305 Milor Jack
306★Blackenship Lawrence
307 Rowland Bill
308 Vacant
926 Lindenwood Apartments 931-5542
Bsmt Vacant
101 Vacant
102 Wells Guy C 931-3925
103 Rentschler Wm 561-3256
104★Collies Jas
105 Mc Donald R
106★Beckham Ronald
107★Cobb Nellie 931-4549
108★Hansen Earl
201★Lehman E B 561-2735
202★Bush Joseph
203★Aller Oliver 931-8213
204 Vernon Theodell 531-3798
205★Bauers Ben
206★Davis Dolores
207★Sawyer Pete
208★Braer Connie
301★Carlill Annie
302 Lawrence L W 931-6200
303★Julo Beatrice
304 Shuester Donna
305★Jones J M 531-6994
306 Sarver Betty J 931-6695
307 Crews Wm 753-7652
308★Collins Ross
1000 Vacant
Rooms
1 Vacant
HARRISON INTERSECTS
TROOST AV INTERSECTS

125

1108 Continental Baking Co Inc 531-6700
Continental Baking Co Thrift Store
FOREST AV INTERSECTS
1222a Vacant
1224a★Andrew R
1224b★Peterson J
1224c Johnston M
1226 Johnson S
1226a★Smith John 561-2866
1226b★Herron Sheila
1226c Harris James A ◎
1228a Vacant
1228b★Brewer Ola
1228c★Mc Nealy Ruby 531-0107
1230a★Mc Daniel Pat
East Maxwell Juanita 561-3830
West Pate M 931-3766
1230c Vacant
TRACY AV INTERSECTS
(NOT OPEN TO TRAFFIC BET TRACY AV & PASEO)
PASEO INTERSECTS

124

1410 Apartments
1412 Apartments
1414★Phillips Jackie
Nelson Kathleen 861-4287
Vacant
1418 Apartments
1st Fl★Bradshaw E
2d Fl Prince Russell S 861-0620
3d Fl Vacant
1420 Apartments
1st Fl★Barnes S O 921-0674
2d Fl★Jones Jesse
3d Fl★Abel Rick 861-8227
FLORA AV INTERSECTS
WAYNE AV INTERSECTS
1611 Dennis Kath Mrs ◎ 921-8714
1612 Apartments
E Williams Howard 921-0699
★White Linda
E Hardiman Crystal Mrs 923-3791
W Bennett Lucille 861-1324
1616 Armster Margaret Mrs ◎ 861-0429
Smith Fannie M ◎
★Day Charles
Rear★Zeast-Richest Bobby
★Armsper Martha 923-7441
HIGHLAND AV INTERSECTS
1712 Vacant

144

WOODLAND AV INTERSECTS
MICHIGAN AV INTERSECTS
EUCLID AV INTERSECTS
1902★Young Erma G ◎ 923-4598
1906 Mayfield Orville 861-1531
2000 Mc Neil Ervin
2004 Franklin Juanita Mrs ◎ 924-3132
2006 Rogers Lee D ◎ 923-5738
2008 Mc Neal Onita 924-1929
2013 Vacant
2013a Vacant
2018 Lolles Walter L ◎ 923-6970
Ealy Plumma 861-5073
GARFIELD AV INTERSECTS
2110 Vacant
2115 New Haven Apartments 924-7962
1st Fl Shows Willa M Mrs ◎ 923-7219
2d Fl Tivis Georgia E 861-1590
1st Fl Anderson Bessie M Mrs 924-7962
2d Fl Giles Janet 924-6457

145

BROOKLYN AV INTERSECTS
2200 Williams Laura S Mrs ◎ 924-0952
2202 Lewis Bennie L 921-6373
2206 Davis Gerald ◎ 921-9462
2207 Bonnie Briar Apartments 923-4010
1w Conway D 924-3049
2w Jones C J 861-7067
3w★Giles Freeman
2208 Wilson Wardell D ◎ 923-8857
2209 Bonnie Brae Apts
1e Bilton Ella R Mrs 923-4010
2e★Jackson Mid 921-1478
3e Robinson Rosie 861-1181
PARK AV INTERSECTS
OLIVE ST INTERSECTS
2400 No Return
2401 Vacant
Vacant
2404 Vacant
2408 Hudson Beatrice E Mrs ◎ 921-0735
2409 Paseo Group 921-4524
2413 Vacant
WABASH AV INTERSECTS
ZIP CODE 64128
2501 Truelove Mary L ◎ 861-4367
2503 Vacant
2508 Vacant
Vacant

163

PROSPECT AV INTERSECTS
2606 Berry Charles 924-1728
Fletcher Hazel 924-6063
2608 Jordan Hattie 924-7443
Lawrence Bertha 924-6045
2610 Vacant
2612 Garnett Eliz ◎ 923-1690
2614 Dixson Prince ◎ 921-1395
Hagan B 921-7186
Frazier Frances
Jacobs Victor
★Moody Mary B 921-1395
2615 Vacant
2616 Lewis Robt O ◎ 921-8317
Alexander Schilla 861-8474
Gentry Paula
2617 Vacant

CHRISTENSON-CONWAY-HIGGINS, Inc.
GAS — OIL HEATING ENGINEERS
RAY BURNERS — AUTHORIZED DISTRIBUTORS — RAY BOILERS
Nights — Sundays — Holidays
1519 Main St. Kansas City, Mo. 64108 Tel. 42

COMPLETE BANKING SERVICE - MEMBER FEDERAL DEPOSIT INSURANCE CORPORATION
11101 Johnson Drive and 63rd St. and Nieman Road, Shawnee, Kansas 66203 Tel. 631-6300

TRADITION Better Homes and Gardens®
Jay's REALTORS®
7704 State Line, Prairie Village, Kansas 66208 Telephone: 913/649-3777
221-E. Gregory, K.C., Mo. 64114 Telephone: 913/361-4545

PROSPECT AV—Contd
810 Outlet Sales & Service auto repr 241-0567
E 9TH INTERSECTS
ZIP CODE 64127
903 Good Shepherd Spirtual Church 241-5475
903½ Vacant
913 Raskob Manor Apts 483-5565
1★Brock Elvetia
2 Howell Walter 231-7793
3 Breckenridge Dorothy 241-1374
4★Donaby Andrew 241-1374
5 Vacant
6 Wiesler Ignatius
7 Buford
914 Vacant
917 Apartments
★Smith Griffin 483-9786
★Rogers M
3 Rogers Murieh
4 May Brenda L 241-3756
Dangerfield Muriel 221-7434
918 No Return
918½ Vacant
E 10TH ST INTERSECTS
1010 No Return
1012 Vacant
1013 Apartments
1 Grant Bessie 241-7934
2 Ridley Mabel 483-4465
3 Baker Neosha 231-6036
4★Alexander W 483-8839
1015 Apartments
1 Kenner Mabel 241-9656
2★Murphy Agusta 483-2079
3 Miller E L 241-0830
4 Woods B G 241-1894
1017 Apartments
1 Clark Mamie 231-8080
2 Brock Gertrude 241-5238
3 Gassen Cath A 231-6184
4 Jackson Curtis 231-2361
1018 Nazha Apartments
1st Fl Vacant
Hightower Emmitt
1020 Vacant
E 11TH ST INTERSECTS
1101 Saint Aloysius Church side ent
PERRY AV INTERSECTS

158

E 12TH INTERSECTS
1211 Brooks M R ◎ 483-3596
★Carroll Alveda 241-5587
1216 Vacant
1222-24 Prospect Apartments
Bsmt Vacant
101★Brown Alberta
102★Monron Margie N
103 Hightower Alton 483-0195
104 Vacant
105 Hurst Ben W
106★Kennebrew Lee 231-5980
107★Mc Cord Wm
108★Williams Lynette 483-9870
201 Mickens Wm B
202★Williams Walter 483-3245
203 Vacant
206 Harris Hattie
207 Vacant
STREET CONTINUED
1245 Police Gas Service Station
E 13TH ST INTERSECTS
1301 Inter-City Oil Co Inc 231-2424
1304 Platte County Supply 231-5969
E 14TH ST INTERSECTS
1415 Coleman's No 2 Standard Service Station gas sta 231-9747
1425 Vacant
TRUMAN RD INTERSECTS

159

TRUMAN RD INTERSECTS
1504 Coughlin's Chili & Bar-B-Q restr 231-9360
1510 US Postal Service James Crews Sta 374-2344
1516 Wayne Towel & Linen Supply Co 241-1000
1521 American Cable Vision 231-2555
1530 Vacant
E 16TH ST INTERSECTS
E 17TH ST INTERSECTS
1734 Apartments

160

E 18TH INTERSECTS
1800 Pollution Control Operation Center 274-1551
1803 Nicholson Lounge cocktail lounges 231-9645
1805 Nicholson Al (al's rm) 231-8229
1805½ Nicholson Albert 483-7629
1809 Vacant
1815 Pre Mixed Products Co ready mixed concrete 241-5197
Builders Block Co Inc mfrs 241-5197
K C T RY UNDERPASS
1917★Banks Roberta 231-8399
1919 Black Horace ◎ 231-4567
1921 Foster Geraldine ◎ 483-3249
1923 Vacant
1925 Duncan David ◎ 231-7446
1925½ Evans Bessie I Mrs 231-6931
1927 Vacant
1929 Mercer Rosa ◎ 241-5576
1931 Anthony Virgie M Mrs ◎ 241-1752
E 20TH ST INTERSECTS
2000 Thomas James T 483-0511
2001★Mc Kay Anna
Upstairs Vacant
2002 Mc Connell Ruth 483-6215
2002a★Brown Leonard
2003 Vacant
2006 Queen Manzilla M ◎ 231-6610
2008 Moore Myrtle B Mrs ◎ 231-0112
2009 Jacobs Mary L Mrs ◎ 483-3803
2011 Weddington School Of Music 241-3352
Weddington Hazel M Mrs ◎ 241-3352
Owens Wm O Rev 483-1433
2012 Vacant
2015 Thomas Garage 231-4036
2017½ Charlie's Spot
2023 Thomas Ruby Mrs ◎
5 Prospect Apartments 483-7503
A Morgan Doris ◎ 483-2062
B★Ward Craig J 231-3188
2★Scott Elsie
3★Boach David
4★Manigault Carla L
5 Fife Mamie 483-7503
6 Vacant 483-0381
7★Weaver Evelyn
8 Vacant
9★Gravy Vince
10 Vacant
11★Barnes David
12★Shaw Adam Jr
12★Meade Zennie V 241-9465
STREET CONTINUED
2026 Lewis-Goodman Co 483-6344
2028 Interstate Electric Co 231-2126
2029 Hubbard Kirby ◎ 241-4885
2030 Mount Olive Baptist Church 231-1130
2030½ Vacant
E 21ST INTERSECTS
2100 Page Creations clo designer & drsmkr 231-9621
2101 Hardy Willie L ◎ 231-5873
2103 Vacant
2104½ Page Creations clo designer & drsmkr 231-9621

158

2105 Vacant
2106 Vacant
2109 Davis Annanias Jr ◎ 241-8941
2111★Wright Tameka 483-9768
Phillips Edw 483-9965
Upstairs Mack Arthur L ◎ 483-4227
Downstairs Banks Joy
2114 Mitchell Florence C Mrs ◎ 231-5851
2115★Ferguson James
Upstairs★Bentley Wallace 483-5848
Upstairs Strawther Ethel ◎ 483-1639
2117★Bentley Wallace
★Coolidge Lee E
★Hudson Lee E
2119 Vacant
2120 Jackson Arth A ◎ 231-1955
Upstairs Wood Fred
2121 Vacant
2126 Ward Chapel African Methodist Episcopal Church 241-3719
E 22D INTERSECTS
2201★Verable Horatio 241-5168
2204 Vacant
2205★Silvers Kirt ◎
★Dixon Chris
2206 Good Samaritan Church Of God In Christ
2208 Barbee Dover Mrs ◎ 231-5608
2212 Vacant
2214 Coleman Mabel Mrs ◎ 483-5607
2217 Gilliam Walter E ◎ 241-7172
Edwards Juanita Mrs 483-1219
2218 Buie Josephine 231-2081
2219★Evans Fisher
2220 Vacant
2221 Vacant
2223 Al & Bud's Lounge tavern 231-9607
2225 Vacant
2226 Prospect Automotive
E 23D INTERSECTS
2307 Vacant
2307½ Vacant
2309 Vacant
2309½ Vacant
2310 St James Missionary Baptist Church 231-1244
2313 Titsworth Geneva 483-1432
2315 Reed James ◎ 231-2407
2316★Cornine Pat
2317 Reed Lena Beauty Shop 231-9843
2318 Brown Hezzie Mrs ◎ 231-2580
King Willa M Mrs 231-5543
2320 Hopkins Rita
Garnett Cornelia 231-3837
2321 Mc Donald Wm ◎ 241-7482
2322 Matheny Beverley A
2323★Hodge L
2324 Mc Kenney Christine ◎ 231-6212
2325 Greene Charlton A ◎ 483-8104
2328 Wren Le Roy ◎ 231-4842
2329 Slys Hand Car Wash 231-9783
E 24TH ST INTERSECTS
2401 Vacant
2403 Vacant
2405 Yarbough Ralph
2407★Yarbough John 483-6055
Bsmt★Yarbough Bill
2409 Daniel Saline C ◎ 241-4520
2411 Baskin Luella 241-6540
2417 Duane's Tailor Shop 231-5471
Jones Duane
2421 Apartments
1 Coleman Robt ◎ 483-4403
2★Howlett Curtis
3 Finn Roney
5 Vacant
2a★Coleman Leona
4 Vacant
2426 Franklin Raymond ◎ 231-8120
6 Vacant
8 Weston Barbara
2428 Van Dyke Leona Mrs ◎ 241-9987
2429 Emmaunel Christian Pentecostal Ch Of Christ The 483-0161
2429½ Sacred Room Mission The
2431 Vacant
2432 Jones Paris M ◎ 231-0454
Osborne Lenora 483-4036
E 24TH STREET TER INTERSECTS
2434 Vacant
2436 No Return
Griffin Walter ◎ 241-4730
2436½ Vacant
2438 Coleman Charles ◎ 231-1885
2440 No Return
2442 Wyatt Marie V Mrs ◎ 231-5798
2444 Duncan Bertha Mrs ◎ 483-1406
★Owens Alvin
2445★Hunt Flora M ◎ 241-4929
Brown Minor 231-5571
2446 Porter Etora ◎ 231-0822
2447★Scroggins Lewis
2d Fl Jones Audie
2448 Alexander Leon ◎ 231-2811
2449★Jones Maude
Owens Audia
★Britton Gloria
2449a Saunders John W ◎ 231-8624
2455 Corinthian Baptist Church 921-5499
2455½ Vacant
2461 Three Friends Restaurant 231-9753
Stairs Washington Booker T Mason Lodge No 9

162

E 25TH INTERSECTS
2501 Hardwick Otis ◎ 924-4447
2502 Vacant
2503 Bargain Drivers Training Sch 921-3582
★Smith James
2504 Automatic Car Wash
2505 Glasco Alf ◎
2511 Vacant
2511½ Fields Vernie 923-1359
2512 Howard Mildred Mrs 924-6429
★Craven Melvin
2513 Twin City Business & Tax Service Inc 923-8035
2513½ Vaughn Estella 861-7277
2515 Brown Lena 923-7799
2515½ Vacant
2516 Harris Helen Mrs ◎ 923-3958
Bowman Inez Mrs 923-5287
Howard Charles 924-6394
★Robinson John
2517 Vacant
2517½★Brown Mary
2519 Richardson Herlene
2522 Willburn
2523 Anderson Arminta Mrs ◎ 924-2622
2524 Mc Cree Olivia ◎ 923-0799
2525 Carrick Barnett C ◎ 921-6240
2526-28 Richardson Marion W phys 923-9600
2527 Barnes Brooksie L Mrs ◎ 923-5975
Braswell Jessie J Mrs 924-0875
2528 Richardson Marion W (private ofc) 924-0145
2528½ Richardson Marion W Jr
2530 Kirksey Naomi F 921-6614
2531 Deere Electric Co 923-2222
2532 Brasker Mary E 861-2961
2534 Minority Contractor Of Mo & Ks 924-7557
2535 King's Cleaners 924-6422
2535½ Apartments
★Smith Opal ◎
Front★Gordon Saml
Rear★Walker Leo 921-2658
★Brown Robt
2537 Holman H H Junk Shop
2537½ Apartments
Front Vacant
Rear Vacant
2539 Lovie's Hair Clinic 924-9965
2541 Vacant
2541a Vacant
2542 Pearl's Klip & Kurl beauty shop 924-9911
2543 Super Barber Shop 924-9986
2545 Parking Lot
2544 Lady Dees Restr 924-9874
2545-47 Royal Party Shop 921-0038
E 26TH INTERSECTS
2600 Blue Goose Garage
2601 Thriftway One Hour Cleaners 861-1547
2601½ New Birth Baptist Church 923-8038
2603 Green's Upholstery 861-0264
2603½ Wallace Gladys Music Studio piano 921-1150
Vacant
2604 Dixon Charles L Realty Co 923-8552
2605 Gethsemane Church Of God In Christ 924-4107
2609 Guard Serv Co The parking lot
2610★Daugherty Karen ◎ 923-9365
2611 Guard Serv Co Inc The 924-6885
2612 Vacant
2617 Stephenson Auldine B 861-4698
Stevenson Marybelle 921-7021
2618 Apartments
2619 Mosley Marcie L Mrs ◎ 921-3252
2621 Brown Annetta M Mrs ◎ 924-5169
2626 Williamson James E ◎ 924-0949
2627 Vacant
2632 Trice C G ◎ 924-5994
2636 Brown Saml ◎ 924-3639
2639 Ben's Food Store (Parking Lot)
2640 Bussey & Wright P C 921-1305
2644 Mammoth Life & Accident Insurance Co 923-6700
E 27TH INTERSECTS
2700 Vacant
ZIP CODE 64128
2701 Santa Fe Drug Co Inc
2702 George's Loan Office pawnbrokers 924-3868
2704 Gross & Hishaw Realty Corp 924-7525
Urban League On The Job Training Project 921-2303
2705 Social Action Committee Of 20
2706 Vacant
2709 H G Enterprises industrial sup 924-3922
2710 Lockett Ethan 923-6635
1★Jacques Bernice
★Wayne Ulysis
★Wedlow Anabelle
2714 Hansen Hardware Co 924-4444
2717 Prospect Shine Parlor 924-9955
2718 Prospect Apartments
Bsmt Vacant
3 Adams Gladys F 923-1890
6 Crawford Mae 921-2487
7 Francis Daniel 861-1537
2720 Apartments
1 Williams James Jr
4 Newland Blanch L Mrs 921-7524
5 Williams Mozella M 924-7922
8 Vann Ralph 923-6224
9 Meadows Jessie
LOCKRIDGE BEGINS
2722 Social Action Committee (Hlth Careers Prog)
2732 The Emmanuel School Of The Bible 923-9178
Vacant
2738 Jones Lawrence A & Sons Funeral Chapels Inc 921-2100
2742 Accurate Generator Rebuilders 923-0357

163

E 28TH INTERSECTS
2804 Mc Donald's Hamburgers 921-2660
2812★Mc Farland Dorsey 921-6514
2814 Ferrell R F 923-8201
2816 Edwards Milton 924-1148
Price Kath 861-7820
1st Fl★Huff Robt
2818 Caruthers Bertha W Mrs 923-3104
Lyons Frances 924-1526
Bennett C 921-7245
2820★Henderson Olevia 923-2120
Stinson Priseilla 861-2089
2823 Murray's Body & Fender Works 924-7108
2826 Apartments
1 Vacant
STREET CONTINUED
2829 No Return
VICTOR BEGINS
2831 Church's Fried Chicken 861-7699
2844 Metropolitan A M E Zion Church 923-4440
E 29TH INTERSECTS
2901 Vacant
2903 Jimmy's Steak House 924-0488
2908 Carey Oaie B ◎ 924-3499
Palmer Albert
2909 Vacant
2 Vacant
4 Edwards Wm 924-3592
5 Vacant
2915 Monkey Motor Co 921-6696
2916 Reed Frank ◎ 861-6568
2920 Vacant
E 30TH INTERSECTS
3000 Land Clearance For Redevelopment 923-0147
3001 Vacant
3003 Midtown Instant Printers 861-6767
3012 Vacant
3027 Vacant
Candy House 921-8367
3030 Vacant
3031 Boxly Body Shop 924-4546
3035 Vacant

WABASH AVE 1980

WABASH AV—Comtd
Rutledge Wilbert Jr 483-7675
1215 Groves Marvin L ⊛ 483-0057
1220★Roberts Otis 231-6465
1221 Nix Carlos ⊛ 483-6864
1225 Kelley Ethyl ⊛
1229 Gough Konde ⊛
1233 Tinsley Wm ⊛ 241-1205
E 13TH ST INTERSECTS
1301 Tucker Alma A ⊛ 231-2753
1303 Bell Herman G ⊛ 241-2720
1305 Riddlespriger Lillie Mrs ⊛ 231-1552
1307★Abbey Aaron
1309 Vacant
E 14TH ST INTERSECTS
INTERSTATE 70 INTERSECTS
1420 O'Dell Boiler Co 231-4200
1421 Pipe Tool & Repair Co Inc 231-2830

149

TRUMAN RD INTERSECTS
1506 Metals Protection Inc (Plant) rust proofing & chrome div
E 16TH ST INTERSECTS
E 17TH ST INTERSECTS
1720 Service Industrial Rental Supply 231-6500

146

E 18TH INTERSECTS
(NOT OPEN BET E 18TH AND E 20TH)
E 20TH INTERSECTS
2000 Hearthon Samuel ⊛ 241-4369
2001 Vacant
2002 Harris Betsy ⊛
2003 Boles W J 231-3380
Petty Ella 483-0233
Flannigan Hattie P 241-1283
Fife Rosie S 483-1374
2004 Watson Dora 241-5673
2005 Jones W R 483-7553
2005½ Williams Leola P Mrs ⊛ 483-2230
Kay Dorothy Mrs 241-6849
2006 Switzer Homer ⊛ 231-1939
2007 Turner Venus Mrs ⊛ 241-3159
2008 Burgess Bertha 241-5264
2010 Hoskins Ruby ⊛ 483-6982
2011 Dorch Gaines 483-6896
2012 Daniels Phyllis ⊛ 483-5786
2013 Flack French Z Rev ⊛ 241-1821
2014★Brown David
2015 King Juanita Mrs ⊛
2016 Vacant
2022 Buckley Samuel W
2023 Grant Wm 241-8735
2024 Hardy Minerva Mrs ⊛ 241-3125
2025 Hicks Wayman ⊛ 231-6209
2026 Vacant
E 21ST INTERSECTS
2100 Sanders Lindsay 231-5187
Echols Eddie L ⊛ 241-7357
2102 Echals James ⊛ 231-6005
2104★Gray Norris W
2108★Jimerson Eliz ⊛ 231-6024
2109 Lloyd Clifton ⊛ 241-6016
2111 Johnson Ivan Jr 241-4791
Rear Vacant
2112 No Return
2115 Hoard Ardena Mrs ⊛ 231-6355
2117 Vacant
2118 Hergins James ⊛ 241-6369
2119 Williams Mildred Mrs ⊛
E22D ST INTERSECTS
2122 Smith M P ⊛ 231-6493
2201 Tindall Lottie
★Elion Rewdon
★Shannon Eric
★Hayes Chas M 483-1657
2203 Witcher Melvin 241-1062
Whitmire Wm H ⊛ 483-0135
2205★Edwards Brenda 483-8997
2207 Slayton Chadwick ⊛ 231-4608
2208 Logan Irene
2209 Mc Donald Ida M Mrs ⊛ 483-4893
2210 Smith Piccola 231-7573
2211 Schaffer Reaford ⊛ 231-4360
2212 Pickett Gertie Mrs ⊛ 483-6328
2213 Irvin Oma ⊛ 483-7891
2216 Vacant
2217 Ricks N L ⊛ 483-6493
2218 Vacant
2219 Long Thelma ⊛ 231-3401
2220 Moreland Dorothy J Mrs ⊛ 241-8074
Bryant Nathaniel 231-6214
E 23D INTERSECTS
2301 Jamison Maider Mrs ⊛ 241-6569
Snowden Artris Mrs 241-4185
2303 Jolly Faye E 483-9273
2309 Thompson Harvey ⊛ 241-2140
2311 Leroy Apartments
Bsmt Vacant
STREET CONTINUED
2312 Vacant
2314★Render Barbara
E 24TH ST INTERSECTS
2400 Vacant
2406 Brown Connie
2410 House Hazel ⊛ 231-9130
2412★Allen Paul 483-8548
2414 Brown David ⊛ 231-8275
2416★Maddox Clara
2416½★Maddox Michl
2420 White T B ⊛ 231-8273
2421 Vacant
2423 Green Martha Mrs ⊛ 231-8667
2424 Jamison Ada M Mrs 241-8664
2425 Vacant
2428 Carter Clarence ⊛ 483-4791
2430 Glover Wm
E 24TH STREET TER INTERSECTS
2434 Warren Maggie Mrs ⊛ 231-7062
2438 Vacant (2 Hses 2438-39)
2440 Royston Delores Mrs ⊛ 241-6083
2443 Mitchell Robt H ⊛ 241-9927
2444 Dowdy Bobbie L ⊛ 241-2306
2445 Dupree Maxey J ⊛ 241-1424
2446 Pipes Fannie M Mrs ⊛ 231-6591
2447 Smith Lucy E Mrs ⊛ 231-6878
2449 Taylor Laura M Mrs ⊛ 483-2561
★Holliman Tom 483-2561
2452 Wright Geo 231-3967
2453 Anderson John ⊛ 231-0876
2454 Clark Maulice Mrs ⊛ 483-7288
2455★Anderson Joe
2456 Love Bernice F 241-3526
★Carron Jerry
2458 Coleman Herman ⊛ 231-4979
2460 Coleman Lucille ⊛ 231-5299

145

E 25TH ST INTERSECTS
2500 Vacant
2506 Banton Ella M ⊛ 921-5765
2507 Daniels Ben 923-8046
2508 Hersey Pydia ⊛ 921-4980
2510 Abercrombie Archie L Mrs ⊛ 861-8911
2511 Randall Mary B Mrs ⊛ 923-0805
2512 Kemp Wanda G Mrs ⊛ 923-4544
2515 Ersery Alma R Mrs ⊛ 924-8087
2517 Young Juanita Mrs ⊛ 921-1324
2520 Southside Beauty Shop 924-4209
Wallace Monroe C ⊛ 923-5740
2521 Stevenson Otis ⊛ 924-6072
2522 Venable Otis H ⊛ 924-1375
2524 Vacant
2534 No Return
2535 Brown Joseph W 924-9036
2537 Vacant
2538 Harris Danny Rev ⊛
2540 Jackson Frances A 924-0561
2541 Fisher Willie M Mrs ⊛ 921-8953
2542 Hudson Hillard 921-4715
2544 Smith Claude ⊛ 924-8967
2545 Nugent Isaac ⊛ 923-3585
Vacant
E 26TH ST INTERSECTS
2600 Bell Maxine N ⊛ 924-1608
2601 Vacant
2605 Powell Wm I ⊛ 923-8554
2606 Seeley Dwenderleen ⊛ 861-7697
2607 Price Wesley ⊛ 923-3513
2608 Oxley E E Mrs ⊛ 924-0462
2612 Burton Fermon P 861-4434
2613 Brooks Alberta Mrs ⊛ 923-7995
2614 Hobley Emilie R Mrs ⊛
2615 Slaughter Annie M
2618 Macklin Fannie M Mrs ⊛
2620 Shaw John L Rev ⊛ 923-3838
2621 Cobb Orenza ⊛ 923-0538
2622 Bronson Arth H ⊛ 861-7514
2625 Vacant
2627 Willoughby Glennye Mrs ⊛ 923-1112
2628★Hudson Dorothy L 923-6264
2629 Hamilton Fred ⊛ 924-3328
2630 Vacant
2633 Sheets Geo W ⊛ 923-1500
2634★Hatten Robt ⊛ 921-4076
2d Fl Jones Juanita Ford
3d Fl Reed James
2635 Willis Wendell W ⊛ 923-0450
2636 White Loys D ⊛ 923-8747
2637 Patterson Major 924-6560
2641 Johnson Gertrude F Mrs ⊛ 923-6659
2645 Steele Grace M Mrs ⊛
E 27TH ST INTERSECTS
ZIP CODE 64109
2704 Morning Star Bapt Ch side ent
2711 Stokes Winford L 921-3629
2712 Mc Farland Azeak ⊛ 921-2741
2716 Crump Clara L 861-2294
2722 Temple Of Christ Inc 923-3434
2723 Hicks Bertha E Mrs
Robertson Hazel M Mrs 921-8868
2724★Chaney Clarence ⊛ 861-3873
2725 Holman Rosland R 861-9040
2726 No Return
2729 Mitchell Carl ⊛ 923-7072
2731 Winston Hattie ⊛
2735 Norris John E ⊛ 923-8428
2736 Hall Julia T Mrs ⊛ 861-5098
2737★Barnes Geo R ⊛ 924-7888
E 28TH ST INTERSECTS
2800 White Idell Mrs 861-0914
Vacant
2802 Vacant
2802a Wray Lula B ⊛ 924-9280
1st Fl Paige Charlene 861-3038
2nd Fl Allen Martha
2805½ Chapman Gainer
2806 Vacant
2808 Vacant
2809 Gray Robt 921-5134
2810 Nelson Rosie L Mrs ⊛ 923-2075
2814★Bell ⊛
2815 Moore Robt ⊛ 923-4690
2816 Walker M 921-3743
2817 Joslin Nola C Mrs ⊛ 923-8194
★Nolan Anna 924-1710
★Johnson Emma L 861-1538
2819 Roberts Roy G ⊛ 924-5119
2821 Harris Karen 923-3962
2823 Byers Lewis ⊛ 924-7347
2824 Gentry Hobert ⊛ 923-7082
2826 Coleman Luanna Mrs ⊛ 924-2531
Woodley Maxine 923-8826
2829 Dizadaro Alonzo ⊛ 861-8977
2830 No Return
2831 Henson Susie W Mrs ⊛
2832 Vacant
2833 Jordan Willie L 923-0672
2835 Vacant
2836 Fletcher Barbara J Mrs ⊛ 861-8206
2840 Davis Cleo
2842 Thompson Opal Mrs ⊛ 921-4249
Anderson Wm
2843 Apartments
Bsmt★Sneed Mable 861-3761
1 Majors M ⊛ 861-3861
2 Hollis Charles
3 Murray Izella
4 Robinson James
5 Mc Cauley Jim
6 Dowhardt Eddie L 923-7379
7 Jordan Tina
8★Aerigs Wilbur
2845★Martin Tyrone 924-5295
2846 Bowen Ida M ⊛ 923-2979
2847 Hill Myrtle J Mrs ⊛ 921-2481
Crockett Clyde L 921-2481
E 29TH ST INTERSECTS
2901 Buckman Augusta M Mrs ⊛ 923-3959
2905 Johnson Child Care Center 924-3093
2906★Sheikh Khalid 861-9356
2909 Johnson Eug E ⊛ 924-5905
2910 Brown Nancy Ann ⊛ 921-3029
2911★Winn Floyd 921-7046
2912 Johnson Altha Mrs ⊛ 921-5723
2913 Vacant
2915 Cotton Wayford 923-9031
2919 Henderson Anna B 923-2912
1st Fl Lloyd Effie M ⊛ 921-7117
2nd Fl★Cann Sallie 924-3587
2d Fl★Blevins Minnie 921-7117
2921 Rowell Ollie ⊛ 924-9154
2922 Frazier Robt
2924 Jenkins Jasper ⊛ 924-0674
2925 Vacant
2926 Buford Lawrence ⊛ 923-1929
2928 Barrett Willie ⊛ 921-1688
2929 Stone Johnny 924-5073
2930 Hayes Irene 861-1784
2931 Vacant
2932 Hickox Ivy N ⊛ 921-6097
2933 Apartments
1st Fl Vacant
2934 No Return
2935 Vacant
2936 Scott Genitha ⊛ 924-0315
2937 Warren Willie ⊛
2939 Perkins E ⊛
2940 Vacant
2942 Calicott Willie ⊛ 923-3423
2944 Henderson Willie L 924-6382
2946★Williams T 861-2450
E 30TH ST INTERSECTS
3004 Vacant
3005★Bass Mary
Brown Herbert L
3008 Richardson Dodlee ⊛ 923-0948
3009 Roy Donzella ⊛ 924-5687
3011 Williams Mary A Mrs ⊛ 861-0908
Scott Anna Mrs ⊛ 923-7581
3012 Morgan Lucinda Mrs ⊛ 924-7229
3014 Vacant
3015 Ellis Edna Mrs ⊛ 923-8003
3016 Mc Gee Christine 924-8532
3018 Harvey Charles E ⊛ 921-1258
3019 Patterson James E ⊛ 923-4143
3021 Jenkins Betty 861-4518
3024 Ward Wm A 924-0412
3025 Stone Peggy
3026 Vacant
3028 No Return
3030 Brown Richd E 923-8889
3031 Hendricks Louis T ⊛ 921-2048
Mc Kenney Willie B
3032★Williams Claude P 923-3133
3033 Carrell Michael
Romer James 924-5308
Henderson Nancy
3034★Watson Brady ⊛
3038 Clardy Thelma
3040 O'Bannon Annette Mrs ⊛ 924-2371
3041★Cremo Annette E 861-0128
3042 Washington Leonard Y ⊛ 923-0527

142

E 31ST INTERSECTS
E LINWOOD BLVD INTERSECTS
3211 Clemmons Irene E Mrs ⊛ 924-0720
Gaines Minnie O 923-3619
3217 Tim Leroy
Davis Ella 921-4720
Dunbar Virgie 861-6553
3221 Trigg Ronald R 923-7258
3222 Spriggs Taylor B ⊛ 861-1127
Vacant
3225 Thompson Doreen W ⊛ 861-2621
3226 Hill Lurie D ⊛ 861-3587
3229 Prevo Willie ⊛ 923-6829
3230 Leathers Cloteal Mrs ⊛ 924-7445
3231 Robinson R Evangeline Mrs ⊛ 923-0754
Johnson B J 921-7778
Bsmt Vacant
3232 Scott Anna M Mrs ⊛
3234 Freo Ralph ⊛ 921-7670
3235 Hall Mc Donald 923-7978
Hall Alberta S 921-4579
3237 Fells Claudia ⊛ 924-8281
3238 Holloway Nella 861-7801
3239 Stevenson Mariann
3244 Saint Mary's Grand Holy Tabernacle 924-8686

143

E 33D INTERSECTS
3300 Andrews Renaldo R ⊛ 921-7283
3301 Ragland Olivia Mrs
3304 Kelton Maynart ⊛ 924-4461
3305 Vacant
Mitchell Pauline 924-0786
Ashley Lamont Jr 923-1595
3307 Bass Richd ⊛ 921-0050
3310 Vacant
3311 East Shirley A Mrs ⊛ 923-4994
3312 Vacant
3315 Kimbrough Erma Mrs ⊛
Harrison Henrietta Mrs 921-4287
3319 Lewis Freddie M ⊛ 861-5730
3321 Vacant
3323 Jones David ⊛ 924-8972
3325 Palmer Ralph F ⊛ 923-8897
3328 Cooper Melba ⊛ 923-7488
3330 Riley Jerry ⊛ 923-0282
3331★Anderson Celestine 923-8688
Vacant
3332 Vacant
3334 Ashley Morris Jr ⊛ 924-0159
★Parker Sam 924-5208
3335 Harbin Ola M Mrs ⊛ 861-5418
3336 Vacant
3338 Vacant
3339★Paul Margie A 924-4548
Vacant
3340 Collins Robt ⊛ 924-5388
3341 Vacant
3343 Rogers J A 861-2923
3345 Holmes Curby Mrs ⊛ 923-5628
E 33D ST INTERSECTS
3405 Payne Charles Jr ⊛ 921-8144
3407 Mc Kissick Dennis J ⊛ 924-8315
3408 Norwood Ora M Mrs ⊛ 923-5447
3411★Douglass Ulysses A 861-9206
Vacant
3412 Vacant
3415★Reed Jas L ⊛ 923-4157
3417 Harris Paul ⊛ 921-9521
3418 Martin Regina 923-8298
3419 Dicus Geo R ⊛ 924-1260
3422 Moten Leonard 924-0253
3423 Nevins Wm S 921-3141
3426 Vacant
3427★Cormel Dunn Annie L ⊛ 921-0625
3429 Yates Dorothy M Mrs ⊛ 923-8397
3430 Dodson James ⊛ 921-1678
3431 Patterson Brendy G ⊛ 924-5361
3432 Norton Jack ⊛ 861-1948
3435 Jennings Ashby E Jr ⊛ 924-3114
3436 Hill John Jr ⊛ 924-3860
3438 Houston Lloyd E ⊛
3439 Yates Sabara ⊛
3440 Strickland Hubert Jr ⊛ 921-2153
3441 Pierce Leroy ⊛ 924-3810
3442 Beard Willard C ⊛ 923-9867

140

E 35TH ST INTERSECTS
3500 Vacant
3502 Benton Clarence L ⊛ 921-5773
3508 Key Rebecca R Mrs ⊛ 861-7735
3510 Vacant
3514 Griffin Anna B ⊛ 921-3279
3515★Vanreed Augusta 923-6397
3516★Lawrence Lisa M ⊛ 924-5590
3517 Smocks Thersea 861-9283
3520 Matthews Herbert ⊛ 861-0632
3521 Robinson Andra 861-2072
3523 Vacant
3524 No Return
3527★Bowman Cath 861-3835
3528 Vacant
3533★White Laura ⊛
3534★Spears Cecelia D 923-6032
3535 Bennett Allie 924-3386
3536 Wesley Donald ⊛ 861-5667
Wesley Donna
3537 Gray Raymond E ⊛ 861-0408
3540 Vacant
3541 Walker Odis Rev Elder ⊛ 921-6036
3544 Vacant
Boyle Patricia Mrs
3548★Washington Steve 861-7063
3550 Carthen Artelia Mrs 861-1043
Fox Ila ⊛ 924-0826
3551 Wabash Church Of God 924-3646
3556 Watts Lillie Mrs ⊛ 861-0611
E 36TH ST INTERSECTS
3600 Hendricks Jennie Mrs ⊛ 861-1285
Mc Adory Preston ⊛ 861-1285
3601 Huggins L C ⊛ 924-5981
Turner Charles 924-5981
3604 Tanner Joseph ⊛ 861-8318
3605 Clark Ruby L ⊛ 923-8765
3608 Vacant
3609 Jenkins Thos L 923-7161

CENTRAL INC.
561-8666
(43d and Broadway)
R
MLS
Are yo
proper
display
therein

Manufacturing Company
1717 WASHINGTON
KANSAS CITY, MISSOURI 421-2020

E 29TH ST—Contd
1st Fl Duckett Wallace ◎ 923-4728
2d Fl★Mc Kinney L Janice 921-9713
3d Fl Newman Clyde A Jr 921-2011
2314 Vacant
OLIVE ST INTERSECTS
2400 Apartments
1w Shell Floyd
2w Johnston Sam 923-3404
3w Long Judith W
Bsmt Vacant
2402 Apartments
1e Coleman Mattie
2e Betties Hortence Mrs 861-2236
3e Vacant
2404 Apartments
1w Williams Bertha J 923-5651
2w Pasley Ollie B 923-8340
3w★Tasley Ollie P 923-8340
2406 Apartments
1e Smith Herman W 923-2845
2e Wilmer Amanda 861-0520
3e Kelly Ruth Mrs 923-9297
2408 Mason Apartments
1w★Moore Sharon 921-0148
2w Covington Elnora Mrs
3w No Return
1e Bradford Beatrice Mrs
2e Corkman Anna Mrs
2410 Vacant
Bsmt Vacant
2411 Jackson Elbert 923-0394
ZIP CODE 64128
2506 Vacant

163
PROSPECT AV INTERSECTS
2610 Bauchum James W ◎ 923-2533
2615 Mayo N E 921-1374
Hardin D D 921-8221
2616 Moore Ora Mrs ◎ 921-5457
Mc Dowell Rodney 924-5257
Newman B R 921-3456
1st Fl Vaden Hattie
2617 Estol H E Mrs 924-7659
3d Fl Green Nellie
2623 Smith
3d Fl★Mc Donald Joan 921-1821
2d Fl Matthews R I 921-4490
1st Fl Thomas Willie 921-5197
2625 Apartments
2w Vacant
3w Vacant
2627 Apartments
1e Vacant
1s Fl Canady Hardy 861-5895
2628 Thomas A C 861-6849
1st Fl Beams Clarence ◎
2d Fl★Tilford Charles 924-6591
3d Fl Watson Telas 924-8066
2630 Burrows Monroe L ◎ 923-6437
2632 Jackson Goldie Mrs ◎ 921-5929
★Calster Lloyd
★Harold Jack 924-1219
★Brooks Wilfred L 921-1457
2635 Street Mable H Mrs ◎ 924-2053
Armstrong Ruby Mrs 861-1665
2637 Collins Titus N ◎ 921-2579
Walker Nora L
2639 Williams Geo L 923-9525
Wells Janice 861-4032
Lumpkins Garry L 921-6822
2644 Santa Fe Apartments
A Vacant
2645 No Return
2646 Apartments
A Vacant
B Spears Beatrice 924-2635
C Fritz Maxine 923-8150
D Tyler Lea 921-8631
E★Edwards Eric
F Owens Brenda 923-6544
2648 Apartments
A★Hodges Dorothy R 921-0199
B Davenport C E 921-0199
C★Wilson Joyce 921-2286
D★Garder S
E Nelson Juanita
F Miller
2650 Apartments
A Jones Mozella 924-7969
B Smith Consuello B 921-2347
C Payne Robt 923-2435
D Newman Albert Jr
E★Walker Jerry 861-8976
F★Spann Barbara 924-4953
2653 Williams John W Jr ◎ 923-1490
2654 Vacant
2702c★Armstrong C E 923-9686
2702 Vacant
2704 Vacant
2706a Burns Bernice Mrs 921-6287
2706b Brown G M
2708a Bradwell Beulah
2708b Green Lorenzo 861-3774
C No Return
2710a Wilson Donzelle L Mrs 921-6932
2710b Rucker Cornelia 861-5345
2710c Vacant
2712 Apartments
1a Jones Earl 924-8317
1b Henry Joanne Mrs 923-0351
1c Vacant
2714b Guy Vivian 924-1381
2714c★Cuningkin R C 861-8094
2716 Johnson Calvin 921-6687
2718 Sargent Willie ◎ 861-8025
BENTON BLVD INTERSECTS
2901 No Return
2905 Apartments
7★Scott Jessie 861-4362
8 Vacant
9 Hicks James E 923-6385
10★Vacant (apts 10-12)
2906 Griffin L L ◎ 924-0922
2908 Washington E M 923-1225
2909 Walker Charles Mrs ◎ 923-4818
2910 Smalls Aaron 861-2757
2914 Shipley Lee F ◎ 923-1203
2915 Mc Fee Otameise Mrs ◎ 921-4576
2917 Turner Hazel B Mrs ◎ 923-7684
Turner Thos Jr 861-0749
Vaugh Levern
2918 Nolan J D Rev ◎ 921-4834
2921 Whitmire Berneithia ◎ 923-1403
2922 Vacant
2924 Rucker Mattie ◎ 924-8463
2925 Vacant
2928 Moore Sultan ◎ 921-6479
2929 Wright John A ◎ 923-8246
2932 Logan Ophelia C ◎ 924-2038
Logan Robert B 861-7361
2935 Vacant
2939 Carson Lula W Mrs ◎ 924-8442
2940 Thomas Cath A Mrs ◎ 921-5349
2941 Stroud Tollie ◎ 924-5970
2942 Kynard Maxine E Mrs ◎ 861-7452
2946 Thomas Forest
2947 Thompson Keith M ◎ 924-9267
2949★Gimes Pat
2950★Walker Susie ◎ 861-6307
2954 Diggs Olus A Jr ◎ 861-7972
Jones Dorothea L Mrs 861-7972
2955 Reynolds Warren G ◎ 921-6113
2958 Brooks Marie Mrs ◎ 923-8752
WALROND AV INTERSECTS
3200 Richardson Raymond ◎ 923-2188
3204 Whitley Lorene 861-5099
3205 Peeples Stanley L ◎ 861-7973
3206 Watson Will ◎ 921-7014
Watson Wilma 921-8085
3209 Manuel Isiah ◎ 923-3551
3216 Johnson Wm K Jr 923-6458
3217 Allen Wendell L ◎ 921-3411
3220 Vester Henry ◎ 923-8129
3221 Latimore Ruth Mrs ◎ 921-4654
3224 Chappelle E Emerson Rev ◎ 921-2326
3225 Banks Isaiah E ◎ 921-9226
3227 Toles Nathan S ◎ 924-6179
3228 Booker Cath A ◎
3232 Thomas Annie L Mrs 923-7074
Lowe Lawrence ◎ 921-0277
3235 Allen Hertha L
3236 Adams Ruby Mrs ◎ 921-1747
★Lynch Alvia M 923-1297
3239 Ellis Robt A ◎ 924-4075
3241 Barber Genevieve K Mrs ◎ 921-8421
3246 Hightower Gerlad A ◎ 861-3043
3248 Chism Lilie M Mrs ◎ 923-5870
3252 Edwards Alma ◎ 861-8387
Blake Dorothy
INDIANA AV INTERSECTS
3408 Roulette James E ◎
3412 Saxton Ezola ◎ 861-2891
3418 Nave Onis B ◎ 861-4466
BALES AV INTERSECTS
3500 Shufford Henry ◎ 924-4719
3504 Vacant
3510★Williams Gilbert
ASKEW AV INTERSECTS
3600 Culp Devent ◎ 924-6594
3601 Williams James K ◎ 924-0621
3602 Samuels Roger ◎ 921-6404
3603 Hurt Edw ◎ 923-8769
3604★Williams Valire 924-4479
3605 Hoskins Hoffman P ◎ 861-1183
3606 Wallace Construction 924-3955
Wallace Vernon C 861-5820
3607 Watson Robt W ◎ 923-7313
3609 Vassar Alfonso ◎ 923-1794
3610★Ray Eliz ◎ 923-1696
3611 Miles Vera Mrs ◎ 924-5564
3612★Mabry Annette ◎
3615 Greene Doris ◎ 861-7504
MONROE AV INTERSECTS
3700 Zanders Alvin K ◎ 921-9897
3701 Jones Thos H ◎ 924-5774
3702★White Mary L 861-7788
3703 Murphy Calvin ◎
3705 Sallee L E ◎ 923-1242
3706 Jones Lillie M Mrs ◎ 861-0633
3707 Madden M B Mrs 924-6101
3708 Turner Beatrice ◎ 861-1495
3709 Burr Roy ◎ 924-6972
3710 Seaton Rosie L ◎ 861-4985
3711 Aitch Akers A ◎ 861-3535
3715 Vacant
3721★Glass Elbert 861-2408

188
CLEVELAND AV INTERSECTS
MERSINGTON AV INTERSECTS
MYRTLE AV INTERSECTS
NORTON AV INTERSECTS
JACKSON AV INTERSECTS
SPRUCE AV INTERSECTS
WENZEL AV ENDS
KENSINGTON AV INTERSECTS
CYPRESS AV INTERSECTS
ELMWOOD AV INTERSECTS

220
LISTER AV INTERSECTS
(NOT OPEN BET LISTER AV AND YORK AV)
CHELSEA AV INTERSECTS
(NOT OPEN)
POPLAR AV INTERSECTS (NOT OPEN)
YORK AV INTERSECTS
BRIGHTON AV INTERSECTS
(NOT OPEN BET BRIGHTON AV AND RAYTOWN RD)
QUINCY RD INTERSECTS
RAYTOWN RD INTERSECTS
DENVER AV INTERSECTS
5208★Chaffe Lewayne B Jr 924-8365
5209★Webester Joan
5211 Dopers
5214 Rogers Silas E ◎ 923-6751
5217 Talley Willma L ◎ 924-9025
5220 Miller Elsa M ◎ 921-5158
5221 Sharp Woodrow ◎ 861-3180
5224 Mitchell Ralph E ◎ 924-4792
5225 Williams C A ◎ 921-9786
5226 Locke Paul J ◎
5228 Mowell John N ◎ 921-2951
5229 Carrasco Pete E ◎ 924-0139
5230 Thompson Clarence ◎ 923-1177
5231 Haynes Myrtle E Mrs ◎ 921-2202
5232 Richie Donald D 86-2745
5233 Frock Jacqueline D ◎ 924-0835
S VAN BRUNT BLVD INTERSECTS
5407 Fitzgerald Hattie Mrs ◎ 924-1405
5408 Schmid T M 924-7582
5409 Miller Stanley J 923-1372
5410 Stephens Mary Mrs ◎ 923-2654
5413★Lockington Edw H 924-3142
5415 Wolkey
5416 Jones K A 861-5055
5417 Taylor Charles ◎ 861-7931
5418★Brown Terry ◎
5422★Hill Dennis ◎ 924-7912
5431 Craig A N ◎ 924-1916
5432 No Return
5433★Mitchell Robt R
5434 Tangpuz Ignacia A ◎
5435 Yardley Herbert H ◎ 923-4689
5436 Bedsworth Louise N Mrs ◎ 923-3197
5438 Nield Ruby M ◎ 924-5331
5441 Greendale Baptist Church (Annex) 923-0594
5449 Greendale Baptist Church 923-0594
OAKLEY AV INTERSECTS
5607 Rucker Virga ◎ 924-9227
5610 Maxon Wilfred S ◎ 924-8919
5612 Lawson Robt ◎ 924-7716
5613 Tosco Perseus ◎ 861-4599
5616 Wilson Kenneth L ◎ 861-1654
5621 Subido Victor ◎ 861-4598
5626 Javier Benjamin ◎ 861-4959
5627 Vacant
5629★Williams Louise ◎
5631★Brown Richd R L 861-3391
5632 Nera Amado G
5638 Brenton June M Mrs ◎ 861-3910
5639★Lopez Jose ◎ 923-0412
5640 Shipp Junetta C ◎ 924-9176
5641 Gwinn Archie ◎ 923-9620
TOPPING AV INTERSECTS

218
ZIP CODE 64129
6905 Heart Mobile Village 923-7444
★Drazick Sue 861-9120
6906 White Louie A ◎ 921-1672
6907★Shelton John Jr ◎
6908 Stewart Diana ◎
7000 Jackson Wm O ◎ 861-2467
7002★Hutson Jerald 861-1241
7003 Morris Charles ◎ 921-3417
7005 Middleton Connie ◎ 924-4984
7006 Lewis Leroy ◎ 921-7252
7008 Gable Corrine N ◎ 924-9088

236
MARSH INTERSECTS
BOOTH INTERSECTS
(NOT OPEN BET BOOTH AND ASHLAND RIDGE RD)
ASHLAND RIDGE RD INTERSECTS
8804 Lee Michl G ◎
8824 Dyer Kenneth W ◎ 836-2297
8828 Wiltfong Bud L ◎ 461-3416
8900 Hayes Philip J II ◎
8904 Strohm And Water Gardening 252-8137
Strohm Daryl R ◎ 252-8137
8905 Arrowsmith Adele Mrs ◎ 254-5532
8907 Morris Mardella M Mrs ◎ 254-2218
8911 Minzes J Carl ◎ 254-9542
8916 Ward Don R ◎ 254-5482
8920 Carr Paul C ◎ 254-1833
HUNTER AV INTERSECTS
BLUE RIDGE BLVD INTERSECTS

49
29TH ST W —FROM 2900 MAIN WEST

ZIP CODE 64108
BALTIMORE AV INTERSECTS
WYANDOTTE INTERSECTS
(NOT OPEN BET WYANDOTTE AND SUMMIT)
SUMMIT INTERSECTS

91
806 Meneses John G ◎ 531-8161
808 Medrano Gregoria Mrs ◎ 531-3463
808½ Vacant
810 Garles Romana ◎ 531-6819
812 Rodriguez Joseph
820 Zaragoza Paul R 531-8249
MADISON AV INTERSECTS
900 Arroyo Joseph H 531-7428
902★Garcia F
904★Zamora Belinda 753-3966
906 Lozano Cenobio ◎
907 Rocha Albert S ◎
916 Garcia Donato ◎ 931-9879
921 Vacant (921 & 921½)
BELLEVIEW AV INTERSECTS
1008 Perez Sally S ◎ PL3-5164
1013 Boyett Boyd ◎ 753-5471
1015 Suarez Joe J ◎ 531-4166
1017 K B M A News Room 753-1441
1020 K B M A Taping Studio 561-0498
JARBOE ST INTERSECTS

103
1111 Lacy Electrical Construction 561-6460
1112 Vacant
Upstairs Ledezma Jaime
HOLLY INTERSECTS
MERCIER INTERSECTS
TERRACE INTERSECTS
1411 Koch Supplies Inc butcher sups 753-2150
1412 Vacant
1414 Koch Multivac Inc-Multivac Division light pkg machy-sls & serv 753-0815
FAIRMOUNT AV INTERSECTS
1501 Rite-Made Paper Convertors Inc mfg paper rolls 753-7870
SOUTHWEST BLVD INTERSECTS
(NOT OPEN BET SOUTHWEST BLVD AND 1 BLK NORTHWEST OF WYOMING)
1550 Seaboard Allied Milling Co flour mills
1700 Airmark Corp tank mfrs 756-0660
WYOMING INTERSECTS
GENESEE INTERSECTS
BELL INTERSECTS
STATE LINE INTERSECTS
CITY LIMITS

188
29TH ST TER E —FROM CLEVELAND AV EAST TO TOPPING AV 1 SOUTH OF E 29TH

ZIP CODE 64128
MERSINGTON AV INTERSECTS
(NOT OPEN BET MERSINGTON AV AND MYRTLE AV)
MYRTLE AV INTERSECTS
NORTON AV INTERSECTS
JACKSON AV INTERSECTS
(NOT OPEN BET JACKSON AND COLORADO AV)

220
COLORADO AV INTERSECTS
RAYTOWN RD INTERSECTS
S VAN BRUNT BLVD INTERSECTS
5410 Redpath Bill ◎ 923-8777
5416 No Return
5418 Perry Noel R ◎ 924-3240
5420 Bohlen Harry M ◎ 921-7188
5426 Van Wye John M ◎ 921-7325
5428 Stephens Maude A Mrs ◎ 924-2345
5430 Bennett Pat ◎
5443 Nadding Carol
OAKLEY AV INTERSECTS
5601 Rowland Etta R Mrs ◎ WA1-6079
5608★Robles Ralph ◎ 924-8493
5610 Vacant
5611 Manbeck Wilma J ◎ 861-7408
5612★Mc Millian Christopher A ◎
5625 Rinkenbaugh Eileen E Mrs ◎
5626 Bousman N S ◎ 921-7812
5627 Vogel Charles ◎
5628★Williams Carl W ◎ 861-4140
5629★Gonzales Thos 924-4704
5630 Hamilton Glenn W ◎ 924-0897
5631★Miller Jeffrey
5637 Miller Warren V ◎ 923-1875
5639 Chewning Harold M ◎ 924-3627
5640 Hamilton Harry C ◎ 923-4828
5642 Hitchcock James B ◎ 924-7379

218
TOPPING AV INTERSECTS
ZIP CODE 64129
5821 Graven Leon ◎ 923-7392
5825 No Return

236
BOOTH INTERSECTS
8605 Brown Elmer P ◎ 836-3513
8615 Huntoon Charles J ◎ 254-7753
8619★Newell Nellie ◎ 254-2835
8620 Hedges Joe ◎ 254-6749
8623 Garrison Edw
8624 Swann Wallace ◎ 254-5846
8625 Under Constn
8629 Kain Harry B ◎ 252-0935

MAIN ST., SUITE 215
Conventional - F.H.A. - C.I. - Construction Loans
TEL. 234-2400

RESIDENTIAL • COMMERCIAL/INVESTMENT
612-RP West 47th - Kansas City, Mo. 64112
Phone: 816—753-4212
OVER 560 SALES OFFICES IN 46 STATES

E 30TH ST—Contd
2618 No Return
Taylor Charles 923-4639
Johnson Howard 924-0114
★Williams Daisy 921-2377
2619 Vacant
2619a Vacant
2620★Young H L ◎ 923-5878
2621 Vacant
2622 Davis Lottie Mrs ◎ 921-5049
2623 No Return
2623a Vacant
MONTGALL AV INTERSECTS
2700 Gregory Flopher Mrs
Stephens Ludia N Mrs ◎ 924-0473
Madison Warren
2704 Vacant
Stewart Jarey N ◎ 923-0528
2708★Shine James 923-9082
2709 Vacant
1st Fl Walker Kathryn B 924-0236
2712 Matthews Ruby N 924-1033
★Jackson Roy L 321-9473
Bsmt Vacant
2714 Williams Warren D ◎ 923-0212
Bsmt Vacant
2718 Lacy Harold ◎ 924-2511
★Stanley Lillian B 924-7170
Lacy Maude 924-2511
2719 Vacant
2722 Crisp Bertha 924-5488
Bradley Robt C 861-0078
Drew Charles H 921-5781
2724 Apartments
1 Vacant
No Return
5 Ricks Vivian 924-5679
6 Vacant
CHESTNUT ST INTERSECTS
2800 Vacant
2802★Ellison Eddie 923-1343
2806 Taylor Frank G Jr ◎ 923-1150
2818 Smith Pauline A
BENTON BLVD INTERSECTS
2910 Pleasant Green Baptist Church 923-7814
2911 Hudson John W ◎ 921-3905
2914 Schiele Gerald H Rev 923-7751
2915 Webb John W ◎ 921-1072
2917 Pettiford Wm R Jr ◎ 923-3492
AGNES AV INTERSECTS
2918 Brown Toleda M Mrs ◎ 923-9298
2920 Ross Easie Mrs ◎ 923-3856
2922 Mc Ginnis Callie F Mrs 923-0374
2924 Wormac Danl J ◎ 924-3994
2926★Brown Rollin A ◎ 861-4036
2928★Hill Cornelius ◎ 924-5409
2930 Tollett Forest P ◎ 923-5994
2932 Wheeler Levi Rev ◎ 924-4058
2934 Alexander Gladys Mrs ◎ 861-2885
2938 Vacant
2940 Hill Luther L ◎ 924-5869
2944 Evans Herod ◎ 861-4418
2948 Mc Gill Vashti E ◎ 923-1941
2954 Wilson Aileen F Mrs ◎ 923-4081
2958 Brooks Dorothy ◎ 923-7402
BELLEFONTAINE AV INTERSECTS
3101 Vacant
3111 Midgyett Barbara Mrs 921-3196
Taylor Nathaniel 861-6022
3115 Vacant
WALROND AV INTERSECTS
3200 Vacant
Vacant
3201 Apartments
1 Mosby Larry
2 Acklin Othelo
3 Vacant
3203 Martin Donna E ◎ 861-6964
3204 Vacant
3209 Foster Teresa 921-4870
3210 Apartments
1w Clay Walter 924-7370
2w Vacant
3212 Apartments
1e Thomas M H Mrs 923-4816
2e Dean Mickey 861-3706
3e Gatewood Ritchie Mrs
3215 Vacant
3216 No Return
3217 Dysart Lo-Estell ◎
3220 Johnson Henry ◎ 921-2849
Parker Lovell S 923-4470
3221★Roberts James ◎ 923-9880
3224 Terry Charles A ◎ 924-1565
3228 Morgan Gladys C Mrs ◎ 921-3647
York C L 921-8526
3230 Johnson Larry 923-5344
3236 Walker James A ◎ 923-6462
3240 Henry Maggie M Mrs ◎ 924-3373
3252 Holmes David ◎
COLLEGE AV INTERSECTS
3303 Brown Davie ◎ 923-7854
3307 Mayberry Frances ◎ 924-4462
3311 Hunt James R ◎ 924-1165
3315 Margarita Apartments
1e Henry Michl
2e Taylor Cordie 921-3917
3317 Sharps Myrtle 923-9192
Bsmt Turner Lucille
3319 Alvah Apartments
1w Looney Marcia 924-3467
2w Scruggs Opal L 921-3042
3w Vacant
3321 Apartments
1e Barnett Arletha
2e Howard Akeay 921-4821
3e Vacant
INDIANA AV INTERSECTS
3415 Carter Ace ◎ 861-3749
BALES AV INTERSECTS
3508 Vacant
3509 Hill Cecil 923-3973
3510 Carter Odessa 923-9118
ASKEW AV INTERSECTS
3615 Haggins Franklin ◎ 924-3450
MONROE AV INTERSECTS
3710 Wilkerson Harold A ◎ 921-2676
3712 Wade Ruth 924-8144
3714 Vacant
3715 Brim Washington C ◎ 921-6480
3717 Vacant
3719 Holmes B L ◎ 923-6188

188
CLEVELAND AV INTERSECTS
(NOT OPEN BET CLEVELAND AND MERSINGTON AV)
MERSINGTON AV INTERSECTS
MYRTLE AV INTERSECTS
NORTON AV INTERSECTS
JACKSON AV INTERSECTS
(NOT OPEN BET JACKSON AV AND KENSINGTON AV)
KENSINGTON AV INTERSECTS
4403★Holliman Edw ◎
4405★Jackson Raymond 924-3139
4407 Nelson September Mist
CYPRESS AV INTERSECTS

220
ELMWOOD AV INTERSECTS
4609 Vacant
LISTER AV INTERSECTS
CHELSEA AV INTERSECTS
POPLAR AV INTERSECTS
YORK AV INTERSECTS
BRIGHTON AV INTERSECTS
QUINCY AV INTERSECTS
5101 Brighter Homes East Inc 924-5000
5107 No Return
5108 Neighbors Allen ◎
5114 Sharpe Wendell J ◎ 921-5355
5115★Mitchell Wm ◎ 923-0549
Bsmt Vacant
DENVER AV INTERSECTS
5200 Hempel Homer C ◎ 924-4432
5201 Norris J C ◎
5208 Rowles Ronald ◎ 921-7426
5209 O'Brien P M ◎
5211 Arregui Carlos ◎ 923-8027
5240 Apostolic Faith Church The 921-7652
COLORADO AV INTERSECTS
(NOT OPEN BET COLORADO AV AND S VAN BRUNT BLVD)
RAYTOWN RD INTERSECTS
S VAN BRUNT BLVD INTERSECTS
DRURY AV INTERSECTS
OAKLEY AV INTERSECTS
5624 Luvin Ralph E ◎ 921-4314
5628 Frey William D ◎ 923-3022
★Frey Charles
5632 Hughes Henry E ◎ 923-8064
5640 Pickles Don ◎ 861-6848
5644★Wilson Mark ◎ 861-6383

218
TOPPING AV INTERSECTS
ZIP CODE 64129
E 29TH ST TER INTERSECTS
5916 Hicklin Norman

236
MARSH INTERSECTS
8310 Finn Tim
8312 Newman C A 254-3484
DONNELLY INTERSECTS
8410 Skiriotis Christ ◎ 254-8658
8414 Cass Velva L Mrs ◎ 254-8178
WALLACE INTERSECTS
8504 Daniels Ray M ◎ 254-5139
Daniels Ray & Sons Construction Co 254-5139
BOOTH INTERSECTS

49
30TH ST W —FROM 3000 MAIN WEST

ZIP CODE 64108
BALTIMORE AV INTERSECTS
WYANDOTTE INTERSECTS
(NOT OPEN BET WYANDOTTE AND PENNSYLVANIA AV)
PENNSYLVANIA AV INTERSECTS
PENN VALLEY PL ENDS
(NOT OPEN BET ½ BLK WEST OF PENN VALLEY PL AND MADISON AV)

91
MERCIER ST INTERSECTS
BELLEVIEW AV INTERSECTS
1018★Lewis Eva 561-2473
1020 Vacant
JARBOE ST INTERSECTS

103
HOLLY INTERSECTS
TERRACE INTERSECTS
(NOT OPEN BET TERRACE AND FAIRMOUNT AV)
FAIRMOUNT AV INTERSECTS
LIBERTY INTERSECTS (NOT OPEN) (NOT OPEN BET LIBERTY AND GENESEE)
GENESEE INTERSECTS
STATE LINE INTERSECTS
CITY LIMITS

163
30TH ST TER E —FROM 3029 WALROND AV EAST

ZIP CODE 64128
3207 Baldridge Rachel 861-6655
3208 Williams Sam J ◎ 923-5659
3209 Jackson Odel Mrs ◎ 924-2785
3210 Harvey Duane 924-5950
3211 Williams B W & Son janitorial service 923-7494
Williams Burr W ◎ 923-7494
3212 Jones Hugh R ◎ 921-5587
3214 Outley Evelyn J 861-4654
3215 Vacant
3216 Walker's Beauty Shop 921-4665
Walker Mary E Mrs ◎ 921-4665
3217 Hayes John ◎ 921-8309
3218 Johnson John H Jr ◎ 924-6396
3219 Lee Robt ◎ 924-5543
3220 Mc Fadden Ida 861-3827
3221 Vacant
COLLEGE AV INTERSECTS
(NOT OPEN BET COLLEGE AV AND DRURY AV)

220
DRURY AV INTERSECTS
5500 Schwab Thomas E ◎ 921-5141
5501 Vacant
5509 Eden Gerald W ◎
5515★Hughes Lee E ◎ 923-7729
5517 Webb Lois P Mrs ◎ 921-1938
5519 Bradshaw Alonzo L ◎ 921-3908
OAKLEY AV INTERSECTS
5601 Barchers Elvin E ◎ 924-9023
5603 Wenzel Wm E ◎ 923-3523
5607 Weaver Mable
5609 Brooks Bertram 921-8283
5611 Vacant
5623 Palmer Robt C
5629 James Jack J ◎
5631 Vacant
5633 Ethridge Jack D ◎ 924-9207
5635 Oehring Robt L ◎
TOPPING AV INTERSECTS

218
ZIP CODE 64129
7000 Heart Laundry Mat Div Dime Machine Co self serv
7002 Heart Trailer Village Licata Inc 923-7444
7002½ Heart Barber Shop 923-7444
7004 Vacant
7005 Lafferty Elbert ◎
7006 Heart Food Center 924-8566
7007 Vacant
7008 Heart Car Wash 923-7444
7009 Humphrey Jean F Mrs ◎ 923-8260
7011★Winfrey Don
7015 Campbell Roy W ◎
7017 Vacant
7103★Holmes Chas
7105★Hendrix Peggy ◎
7107 Vacant
7109 Precision Welding Shop 921-6646

236
BOOTH INTERSECTS
8610 Vacant
8615 Cox Clifa A Mrs ◎ 461-0022
8617 Scofield Donald W ◎ 833-3895
8618 Freeman Ronnie J ◎ 836-0973
8622 Holmes Herbert A ◎ 833-2641
8706 De Luca Joseph ◎ 254-8191
8715 Holmes Terry L ◎ 833-4310
8716★Lutz Larry ◎ 833-0442
8718 Brooks Herbert D contr excavating ◎ 254-8784
8719 Carter Randy ◎ 252-6183
STARK AV INTERSECTS

228
31ST AV E (NORTH KANSAS CITY) FROM 3100 SWIFT EAST

ZIP CODE 64116
300 Holbrook Valetta J 474-9884
301 Dyer Wilda L Mrs 421-0927
302★Norris Donald E 471-8357
303 Green Woodrow N 471-8085
304 Cashier Dwight 471-8574
305 Ohler Dean hair drsr 474-8720
306 Vacant
307★Hansen Richard W 474-6265
308★Norton Donna M
309 Erickson D L 221-4718
310 Holmes Pat 471-0762
311★Walman James O 221-6789
312★Hilden Albert H Jr 471-0382
313 No Return
314★Al-Tememi Ghazi 221-5729
315 Koehler Carol 842-9837
316★Kenney Mary
317 Daniels Almeta 473-3863
318★Brown Sandra S 842-5382
319 Vacant
320 Ingram Wm B 471-7303
321 Vacant
322 No Return
323★Hall Craig N 421-1034
324 Cook Christine
325 Ballmer Danl L 471-1257
326★Wooden Beverly P 474-3491
327 Mendoza Ruperto T 474-2235
328★Fuller Roger L
329 Himes Gary E 221-7042
330 Jones Paula Mrs
331 No Return
332 Vacant
333★Walter Leroy 471-5289
334 Loesch Edw L 471-6291
335 Taylor J C 221-0496
336 Flanagan Patk
338 Martin Steven L 474-6571
400 Gattenby Janet M 842-8362
401 Leavitt Judy 474-9665
402★Bennett Gayle 474-5093
403 Carpenter Randel 421-2794
404 Austin James J 471-4767
405 Hicklin Sandra L 471-2796
406 Nelson M S 221-5746
407 English Eliz V
408★Wilson Robt M 842-3195
409 Graham Wm W 221-7994
410★Harmon Lauri 471-6836
411★Ford Roy L 471-0531
412 Vacant
413 Thompson Don 421-7771
414★Moss Mary
415 No Return
416 Di Nardo Margot Mrs 471-5139
417★Holloway Richd A 471-4728
418 Nghiem Xuan Hung 471-3026
419 Steele Richard L 474-6470
420★Hitchborn Scot A 471-0764
422★Fitzpatrick Clifton E
424★Love Glenna D 474-6584
426 Madura Wm R 474-5093
428 King Mattie J 842-8669
430 Lanning Donald L 471-3725
432 Swoboda Julianna
434★Millsap Marlene

229
500 Sturn Marvin 221-5123
501 Oillie James E 221-0596
502 Cook Dave 221-1069
503 Smith Shirley ◎ 842-4469
504 No Return
505 Harp Johna 421-4096
506 Vacant
507★Brewer Raymond J 221-7321
508 Hundley Alice O 474-9647
509★Miller B C 221-2106
510 Everett Wm J 471-7861
511 Cloyd Louise Mrs 221-3951
512 Mass Jean R
Hush Rhonda 842-9976
513 Eckert Judy Mrs
514★Vestal Perry D 842-7213
515★Belew Hazel 421-6809
516★Cromwell Robt J 842-2794
518★Wright Sharon
519 Stark Dianne 471-2098
520 Goodman John F 842-2197
521 Vacant
522 Kang Son-Chu 421-6407
523 Latier Donald 221-2973
524 Williams Kenneth 471-8647
525★Lopez Judy M 842-8640
526★Miller S L 842-0370
527 No Return
528 Barnhart Joe D 474-3214
529 Vacant
530★Fox David L 421-6134
531 Funkhouser L
532 Baldwin Jim C 471-5249
533 Spieler Gisele M 421-5371
534 Sajjad Mohammed
535 Robertson M J 221-1933
536★Bleyenberg John 471-8140
538 Chaney Jim 471-1597
540 Chang Hgun 471-7629
542 Vacant
600★Brisson T L ◎ 421-7499
601 Harrison Kenneth E 221-8358
602 Ross Ronald W 842-3875
603★Curnett James T 842-0811
604 Williams Timothy R 221-5498
605★Hiller Richd P 421-6304
606 Bevelle Steph E 471-0893
607★Olds Sheryl J 471-8648
608 Elkins David T 421-4819
609★Enderson Edw 842-7246
610 Rossi Frank A 474-3012
611 Mc Elwee Elaine C Mrs 221-6672
612★Weston Paul B 221-0065
614★Tanner Penny M 471-6183
616 Calvert Esther V Mrs 221-6663
618 Vacant

131
31ST ST E —FROM 3100 MAIN EAST

ZIP CODE 64108
2 Illustrated Man Tattoo The 561-6805
3 Mainway Building apts
Apartments
200★Clifton Bessie L 531-6454

Boulevard at Prospect
Gregory Blvd. at Wornall
Tel. 361-1000
MEMBER F.D.I.C.
1014 Walnut St. Tel. 471-3955
6300 N.W. Prairie View Rd., Tel. 741-8300
8900 Wornall Rd., Tel. 363-3370
7101 Oak St. Trafficway, 436-6720
11221 E. 23rd St., 254-4000

BARKOTE COMPANY
REFINISHING METAL OFFICE FURNITURE
4927-MACKEY

E 31ST ST—Contd
202 Vacant
203 Honeysett Robt
206 Davis Ralph L 561-1266
208 Vacant
210 Clifton Harvey ◎ 531-6454
211 Vacant
4 Heter Tom ◎ 531-5612
★Dibble Ted 753-0828
Vacant
5 Sandy's Junk Shop 561-9181
5½ Sandy's Junk Shop (Ofc Sp)
6 Hooper's Cafe 953-9710
7 Vacant
8 Great American Junk Shop antiques & used furn 531-8787
9 Vacant
11 Timothy's Pub 531-9896
12 Virtu Used Furniture & Antiques 561-8121
13 Vacant
14 What Not Shop antiques & used 531-7358
15 H & K Computer Corp data processing 561-1776
16 Stop & Shop used genl merchandise
17 Automotive Trade Assn Inc 753-0156
17½ Langley's Art & Crafts Whse
18 This & That antiques used furn
19 Lowell Press The (Parking Lot)
20 Idle Hour Bar 931-9562
26 Corner Store The used furn 531-3121
WALNUT ST INTERSECTS
104 Parking Lot
105 Vacant
106 K C P T Brodcasting Co parking lot
107 Funk Donald R Paper Ruler 931-4677
109 Reprographics Inc (Unit Ofc)
111 Reprographics Inc 753-4662
115 Lowell Press Inc The prntrs 753-4545
Lowell Press The 753-4545
125 K C P T Channel 19 tv 756-3580
K C P T-Fm Transmitter 756-3580
GRAND AV INTERSECTS
201 Rose Bros Transfer 561-4709
Rose Wm F ◎ 931-5215
Voyles F Eunice 931-8743
Rose Piano Store Movers 561-4709
205 Rose Piano Warehouse
206 K C P T Broadcasting Co Parking Lot
208 O'Gorman Robt B ◎ 753-8745
209 Vacant
210 Lourie Richd E ◎ 561-9450
211 Vacant
214 Bratman Mollie Mrs ◎ 753-1459
216★Nickerson Mattie 561-9147
218 Campbell Penny Mrs 561-3729
219 Vacant
223★Baker Albert
225★Overstreet Clifford 561-4734
Rear Murphy Will
227 Apartments
1★Downing Ann 931-0936
2★Farris Danny
3 Vacant
300 Vacant
301 Plaza Carpet Co 931-4663
303 Green Myron Vending (Food Vending Div) 756-1057
305 Argus Advertising Co 561-1436
311 Vacant
312 Otto's Auto Serv 931-5422
316 Vatterott & Sullivan Educ Center 756-1059
DE GROFF WAY ENDS
325 Denzer Jack Photo Service Inc 531-6622
Watson Directory Corp publ co 561-5443
Ralston Building Maintenance Inc 561-5443
Concept Design adv & graphic design 561-4473
327 Ron's Typesetting Inc 753-5414
330 Commercial Photocomposition Inc typesetting 931-4100
Audio-Visual Results 931-4103
OAK ST INTERSECTS
400 Acme Cutting Optical Appliance optical 931-1021
401 Bitterman & Son Vending Machines 931-3100
402★Gariety Hervey 753-0691
404 Acme Appliance whse
405 Bitterman & Son Whse
408 A A A Grinding Co 561-2020
412 Smith Jerry Printing Co 531-8870
419 Stanley Store Fixture Co Inc 753-3305
GILLHAM RD INTERSECTS
GILLHAM PLAZA BEGINS
500 Pardners Emporium No 99 753-9438
510 Di Pardo Anthony R theatrical agt 561-4054
Partyhouse Ballroom The dance hall 561-4054
514 Book Binding Serv Inc 931-0119
Scotty's Stationery Inc sls 931-1836
518 Vacant
MC GEE ST TRFWY ENDS
GILLHAM RD INTERSECTS
ZIP CODE 64109
600 Sterling Automotive Supply Co 561-9900
601 Ed's Day & Nite Florists 931-1711
601½a Ed's Day & Nite Florists
606 Sterling Automotive Supply Co whse
HOLMES ST INTERSECTS

102

700 Majestic Steak House
701 Mc Williams Liquidators Inc 753-3223
705 Colonial Furniture Upost Co 531-3737
708 Allsman Corp cabinetmakers 931-7401
711 Vacant
717 Paper Mart printing 531-1616
718 Vacant
720 Allsman Corp (Whse)
CHARLOTTE INTERSECTS
801 Top Shop The table tops
804 Pato Typesetting (Stge)
806 Vacant
809 Theatricial & Lighting Center disco theatre lighting-control 561-1611
810 Kilpatrick Wayne ◎ 753-4232
Bsmt Habernal Phillip
810½ Kitty's restr 753-9711
811 T & H Mfg Co ignition equip 561-3248
814★Gebuos Frank ◎ 531-0881
816 Sison Liberata
817 Watkin's Quality Products spices 561-8026
818 Nell Bonnie E 931-6671
818½★Carter Elonka
819 Kopec Dinette Furniture Co 561-1300
820 Kawakami Paul K ◎
825 Page Creations fashions 531-9387
CAMPBELL INTERSECTS
900 Vacant
901 Eagan-Thorsell & Associates mfr rep 531-2544
901½ Vacant
903 Vacant
906 Vacant
907 Thirty First Street Parking Lot
908 Agorman Angie ◎ 753-2677
911 Silverleaf Tavern 931-4969
911½ Konomos & Son Cleaners & Tailors 753-0657
912 Holy Family Hospitality House shelter hse
★O'Gorman Angela
915 Vacant
918 Charlie's Place tavern 753-9620
921 Jo-Jo's Book Store used 753-1800
★Doran Joann
925 Vacant
929 Mario Inc tavern 753-6244
HARRISON INTERSECTS
1000-02 Vacant
1001 Hillcrest Super Market 561-1910
1002 Vacant
1003 Frank & Darlene Lounge 753-8827
1004 Fulton Hand Laundry And Thrift Store
1005 Kathryn's Letter Shop printing shop 531-6513
1006 Vacant
1014 Thompson's Cafe 561-7796
1015 Vacant
1016 Nazarene Publishing House Latin Div (Rear Ent)
1017 Vacant
1019 Bellesta Beauty Shop 753-9231
1021 Vacant
1027 Rowland L C Bill Barber Shop
1029 Wirthman Building side entrance

255

TROOST AV INTERSECTS
1101a Conference Cove Club The
1114 Zolly's variety store 531-6862
Lyles Zolly ◎ 531-6862
1116 Vacant
1122 Sam's Franchise
1123 Vacant
1124 Patton's Design Art Shop
1125 Vacant
1126 Ressie's Thrift Shop 756-1795
1128 Vacant
1129 Lonzo's Soul Food
1130 Vacant
1131 Skeets Recreation 531-9840
1132 Ridgell's Taporoom 561-9972
FOREST AV INTERSECTS
1201 Vacant
1220 Bellfield Lee L dentist 753-2019
Hambrick Haywood L dentist 531-2209
TRACY AV INTERSECTS
1301 Vacant
Pummill J L & Sons 756-0897
GREEN CT BEGINS (NOT OPEN)
PASEO INTERSECTS

126

1400 Paseo Sundries 924-1331
1402 Griffin Robt Jr 861-3042
1402½ Vacant
1404 Ray's Record Shop 924-8817
FLORA AV INTERSECTS
1601 Dean Lawrence Inc (Ofc) bowling equip sls 924-1390
1607 Storage (3 Unit 1607-11)
1616 Deluxe Awning Co 923-3336
Independent Awning Co Inc 924-6343
Standard Awning Co 923-3333
1617 Vacant
1618 Kansas City Tent-Awning Co 924-1883
1620 Vacant
1621 Dean Lawrence Inc Unit Ofc Shirt Dept 924-1390
HIGHLAND AV INTERSECTS
1700 Mc Nealy Auto Repair 924-4489
1709 Vacant
1713 Children's Barber Shop
1715 Holy Temple Of Jesus
1717 Vacant
1721 M & M Bakery & Delicatessen 924-9172
1728 Auto Recovery Bureau 923-6030
1732 Second Jerusalem Baptist Church
1734 Club Prestige 942-9634
1738 Berg Bros Quality Market gro 924-9907
WOODLAND AV INTERSECTS
1800 Locke's Liquors 923-1800
1801 Fifty Minute Cleaners 924-9515
1802 Vacant
1805 Art Tailors
1807 Vacant
1811 Apartments
1818 Vacant
MICHIGAN AV INTERSECTS
1900 Apartments
1★Dyson Jim
1902 Apartments
1★Green Boney J 861-0350
Freeny Norris 861-6614
1904 Apartments
1 Vacant
Bsmt Vacant
1907 Vacant
1918 Vacant
Apartments
EUCLID AV INTERSECTS
2000 Vacant
2001 Vacant
2015 Clark Super 100 gas sta 924-9520
GARFIELD AV INTERSECTS
2100 Vacant
2101 Vacant
2115 Vacant
2121 Grady's Excell Cleaners 921-7070
2122 Vacant
2123 Vacant
2124 Morrie's Market (whse) 921-2300
2125 Mike's Liquor 923-9696
2126 Morrie's Market 921-2300
BROOKLYN AV INTERSECTS

142

2200 Lou's Pharmacy 924-1440
2203 Foster Barber & Beauty Shop 921-5119
Foster John Enterprises Inc barber & beauty shop 921-5119
2204 Girault Joseph F dentist 924-5682
Vacant
2205 Foster's Record Salon 921-5119
2207 Foster John Enterprises Inc new furn 921-5119
2210 Vacant
2211 Vacant
PARK AV INTERSECTS
2304 Neff Floral Co 921-7330
2308 Neff Floral Co (Unit Ofc) 921-7330
2309 Vacant
OLIVE INTERSECTS
2504 Capps & Clark Printing 921-1200
WABASH AV INTERSECTS
ZIP CODE 64128
2500 Vacant
PROSPECT AV INTERSECTS
2600 St Michael Holy Temple
2602 Vacant
2603 Bright Building
ROOMS
Bsmt Vacant
200 Jackson Raymond L dentist 921-9050
204 Vacant (Rms 204-12)
Vacant
2605 Little Victory Barber Shop 924-9698
Little Victory Recreation billiards
2607 Community Hardware Co 921-3283
2607½ Vacant
2609 Margies Beauty Shop 924-4304
2610 Vacant
2616a Price Reginald 861-4860
2618 Vacant
MONTGALL AV INTERSECTS
2700 J & J Construction 923-1111
2701 Haith Walter F phys 861-2300
Peterson Carl M phys 861-2300
Peterson Walter R Jr phys 861-2300
Rodgers Saml U phys 861-2300
Williams Starks J phys 861-2300
Doctors Clinic The 861-2300
2703 Vacant
2710 French's Auto Repair 924-6151
2713 Lewis Leroy C podiatrist 924-6533
2720 No Return
Bates Thurmeana J 924-7252
CHESTNUT AV INTERSECTS
2800 Wright's Body Shop 861-3637
2805 Bland Reginald
2806 Vacant
2807 Mc Ghee Mary ◎ 861-3023
BENTON BLVD INTERSECTS
2900 B L & L Supermarket 924-8036
Patterson Ronald
2902 Vacant
2908 No Return
2908a Vacant
2910 Smith Freda 921-6645
2910½ Vacant
2912 Vacant
2916 Impact Development 861-8301
2918½ Vacant
2919 Leon M Jordon
2920 Vacant

164

AGNES AV INTERSECTS
3000 Vacant
3001 Bradford Melvin C ◎ 924-1066
3002½ Vacant
3003 Jeanette Joe ◎
3005 Boyd Robt S ◎ 861-6652
3010 Poindexter M Kath ◎ 923-0116
3011 Vacant
3013 Reynolds Elinora L Mrs ◎
3015 Vacant
Ter Clyde's Auto Repair 861-9268
3019 Ross Wm O ◎ 924-8768
3020 Duncan Geo D ◎ 924-0571
3021★Brown Eleanor J Mrs ◎ 921-5377
BELLEFONTAINE AV INTERSECTS
3035 Hopkins Verdie ◎ 921-6623
3043 Clark Anna Mrs ◎ 923-3703
3045 Wheat Henry ◎ 923-6451
3100 Metropolitan Missionary Baptist Church 923-3689
WALROND AV INTERSECTS
3200 Scott's Auto Service 861-0044
3201 Wilson Ruth Mrs ◎ 924-4048
3205 Palmer Victoria Mrs ◎
3207 Thompson Ollie M ◎ 861-0287
3208 No Return
3209 Brashears Harold ◎ 923-2450
3210 Vacant
3212 Nichols Elvin ◎ 861-0303
3213 Vacant
3214 Hickman Cecil O ◎ 923-4540
3215 Brown's Auto Sales used 924-3539
3216 Jackson Leon J ◎ 923-1721
3218 Gumbel Elton J optom 921-6310
3220 Fields Robt L ◎ 921-9493
COLLEGE AV INTERSECTS
3310 Vacant
3329½ Vacant
3331 Sound City record shop 924-9390
3331½ Vacant
INDIANA AV INTERSECTS
3400 Blue Front No 2 sundries 924-9542
3402 Vacant
3410 Vacant
BALES AV INTERSECTS
3500 C & C Body Shop 921-7266
3515 Central Park Stadium
ASKEW AV INTERSECTS
3610 Lea Charles A Car Cleaning 861-1111
3612 Vacant
MONROE ST INTERSECTS
3704 Hoenshell Millard W ◎ 924-2285
3720 Eddie's Drive Inn 923-8511
3737 K C Oil serv station 921-9229

186

CLEVELAND AV INTERSECTS
3800 Hanger Bar 924-9615
3801 Mike's Market fruit 924-6728
3803 Mickey's Liquor & Tobacco
3806 Govan Ben Home Improvement Co 923-0104
G R & B Commercial House Cleaning Co 923-0104
3810 Lanzos Auto Repair 924-8450
3816 Lanzo Apco Service Station 924-8450
MERSINGTON AV INTERSECTS
3900 Tony's Liquor ret 861-6020
3905 Watkins Auto Repair 924-1877
3909 Sayles Eligh 924-6512
3910★Lipscomb Bobbie L ◎ 924-8859
3910½★Martin Flora
3914 Vacant
MYRTLE AV INTERSECTS
4010 Larry's Auto Sales & Body Shop used cars 861-1900
4014 Vacant
4019 Safeway Stores Inc (Br) 921-1182
4101 Busy Bee Car Wash 229-3703
4122 Davis H L Distr hair spray 921-2713
4124 Vacant
JACKSON AVENUE INTERSECTS
4200 Vacant
4201 J & L Body Shop 923-8499
4210 Fielder's Service Station 924-9505
4211 Al's Auto Repair Shop
4221 Trader Augusta L ◎ 924-4123
4222 Tyson Leon Construction 923-8566
SPRUCE AV INTERSECTS
4300 Saint Mark Baptist Church 861-8477
4301★Gaines Patricia 923-2023
4302 Cain Esther M 924-3423
4304 Vacant
4305 Johnson Robt Lee ◎ 921-3318
1st Fl Bentley Jessie Mrs 923-1863
4310 Record's Body Shop 921-8561
4313 No Return
4315★Pelton Charles 921-5652
4317★Giddings Vita
4318 Vacant
4320½ Patterson Jennie
4322★Howard Beverly 921-2368

THE ...IER
...Y'S
...ier
...eat
...ARS
B
...KLOR
S
D
Y
...LY
...IED
...DS
...Y
HE
...B
DIAL
...4-8600
...10 S.
...iberty
P.O.
...IX 458
...ependence,
...64051

MONTGALL AVE 1980

TEL. 531-7732
CLEANSING CO.

114 W. 11th ST. **GENERAL OFFICES** TEL. 556-0303

450

MONTGALL AV—Contd
BLVD AND PERRY AV)
PERRY AV INTERSECTS

158

E 12TH INTERSECTS
1227 Fredericks Mfg Co Stge
Four Star Industrial Plant ind painting 483-1745
Peak Industries Inc model mkr 241-4411
A A Bindery book binders 231-4466
E 13TH ST INTERSECTS
1339 Stultz Mfg Co Inc commercial millwork 241-8313
1341 Stultz Mfg Co Inc commercial millwork 241-8313
E 14TH ST INTERSECTS
1406 Cantwell James F ◎ 241-4659
1410 Hayward Grace E Mrs ◎ 231-8879
1412 Kerr A P 483-8796
1414 James Lutie M Mrs ◎ 483-9214
1416 Davenport Lloyd C ◎ 483-8453
Odell Katherine L
1418 Vacant
1422 Shannon Robt H ◎ 483-6105
TRUMAN RD INTERSECTS

159

TRUMAN RD INTERSECTS
1516 Walker Laundry & Dry Cleaning Co power plant
1522 Vacant
E 16TH ST INTERSECTS
E 17TH ST INTERSECTS

160

E 18TH INTERSECTS
KC TERM RY UNDERPASS
1914 Reed Ora L Mrs ◎ 483-3698
1916 Vacant
1918★Goforth Frances ◎
1920 Vacant
1922 Handy Harvey ◎ 231-1034
Vacant
1927 Brown Shellie 231-5019
1929 Mitchell Bernice
1931 Barnett Lewis ◎ 483-1325
1932 Vacant
1934 James Rubin ◎ 231-4187
1936 Watson Ella Mrs ◎ 231-1851
E 20TH ST INTERSECTS
2000★Schrawyer Robt ◎ 483-1115
2001 Walker Okler F ◎ 231-0921
2002 Fields Thelma Mrs ◎ 231-5167
2004★Robinson Betty J ◎ 231-0968
2010 Chambers Cornelius J ◎ 483-9185
2011 Swinney Elliott Jr ◎
2012 No Return
2013 Miller Herman Jr ◎ 241-9052
2015 Mc Clendon Rebecca V ◎ 231-0253
2016 Hollinger Floyd ◎ 241-3145
2019 Vacant
2020 Winters Louise ◎ 483-4122
Rye J B 483-9247
2022 Morris Ernest ◎ 483-5597
Upstairs Franklin Geraldine 231-8422
2023 Murry Captoria
2024 Price Janice Mrs ◎ 231-4348
2025 Vacant
2035 Joyner Wm E ◎ 483-2077
E 21ST ST INTERSECTS
2100 Davis Lonnie ◎
2101 Clayborn Cornelius ◎ 241-2712
2103★Johnson R A ◎ 231-0576
2104 Hill Betty M Mrs ◎ 231-6084
2105 Harrison Harold ◎ 231-4624
2107 Johnson Carol J
2108 Nunnelly Myrtle ◎ 231-4722
2109 Hackworth Bud P ◎ 241-8998
2110 Brown Michael L ◎
2112 Dozier David L ◎
2115 Lucas Mattie E Mrs ◎ 231-0462
2116 Vacant
2120★Rice Harold ◎ 483-9496
2122 Vacant
2123 Gowder Lennie ◎ 241-1236
★Johnson Wm A
2125★Fennell Richd
★Smith Zorah A ◎ 483-9917
2127 Cole Eug C ◎ 241-0757
E 22D INTERSECTS
2206 Carey Vernetta V ◎ 241-3283
2207 Beauchamp Emma C Mrs ◎ 231-6034
2208 Young Ethel L Mrs ◎
2210 Boykin Ellis ◎
2212 Carter's Real Estate 231-6888
Carter Charles E ◎ 241-1344
★Young John
2214★Ross Thos ◎
2215 Vacant
2216 O'Neal Felix L ◎
2217 Beason Lester N ◎ 483-1669
2219 Jackson Wm E ◎ 231-3969
2223 Williams M L ◎ 483-8859
E 23D ST INTERSECTS
2300 Johnson Robt D ◎ 231-2072
Bolden Wm
2302★Morgan E L ◎ 231-1086
2306 Hardin Christine Mrs 483-3811
2309★Robinson Clinton 483-1720
2312 Ellison Wm C ◎ 231-2328
2313 Wilson Willie ◎ 241-3944
2314 Vacant
2319 No Return
2320 Mathis Annie L ◎ 241-0682
2322 Greenwood Mary J Mrs ◎ 241-1628
2323 Wesson Genora ◎ 483-1883
2326 Larry Robt J ◎ 241-0363
2328 Jones
2329★Thomas Alice
2332 Wormley Emma ◎
E 24TH INTERSECTS
2401 Vacant
2403 Johnson Howard M
2405 Johnson Iris M Mrs ◎
2407 Cameron Cleaning Service 231-8717
Cameron Saml W Jr ◎ 231-8717
2408 Williams Johnny ◎ 483-6547
2412 Lovinggood Deborah ◎ 241-1326
2413 Lovelace Roderick C
2415 Johnson Maggie ◎ 241-2159
2417 Williams Ira ◎ 483-6654
2418★Meredith Opal L Mrs ◎ 231-6319
2419★Mc Connelly Gilbert
2420 Vacant
2421★Ray Wanda 231-5628
2422 Anderson Everett ◎ 483-5423
2423 Schoolen Beatrice Mrs ◎ 241-2496
2424 Byas Marvin G ◎ 483-1673
2425 Caldwell Frances J Mrs ◎ 231-7929
★Hardiman Charles
2426 Scott L
E 24TH STREET TER INTERSECTS
2434 Calderon Manuel M ◎ 241-6140
2436 Hughey Fletcher ◎ 241-9051
2440 Herndon Morris D ◎ 241-9989
2442 Wyatt James T ◎ 241-7324
2444 Bluford John H ◎ 241-6053
Bluford Lucile H ◎ 241-6053
2445 Jackson Etta 231-1214
2449 Pittman Paul R ◎ 231-0279
2451 Henderson Harriett ◎ 241-1472
2453★Farnsworth Bennie ◎
2455 Jones Wilhelmina ◎ 241-6138
2457 Russell Francis ◎ 231-4004
2461 Russell Joshua K ◎ 241-0907
E 25TH ST INTERSECTS

162

2506 Butler August M ◎ 921-1097
2507 Dennis Georgia Mrs 921-5958
Outlaw Carolyn 921-5326
2508 Bateman James F ◎ 924-0961
2509 Williams Margt Mrs ◎ 924-8055
2510 Cothran Sydney ◎ 924-1238
2511 Saunders Peggy S Mrs ◎ 861-5965
2512 Vacant
2515 Wright Edw W ◎ 861-2755
2516 Grant Essie A Mrs ◎ 921-6232
2517 Mc Fadden Ruby M Mrs ◎ 921-4593
2518 Edmondson Maggie ◎ 921-7457
2519 Wilson Cecil C ◎ 921-9655
2520 Williams Jessie Mrs ◎ 924-2810
2521★Osler Columbus
2522 Mc Clearn Jesse L ◎ 923-1310
2523 Foote Vivian ◎ 921-9260
2526 Hill Mary C ◎ 921-4303
2527 Vacant
2529 No Return
2531 Smith Leohn ◎ 921-4986
2533 Whitmore Erma E Mrs ◎ 924-3213
Baker Hattie 923-7669
2539 Vacant
2543 Harris Henry 923-2857
2545 Vacant
E 26TH INTERSECTS
2601 Harris Eug 924-0290
2603★Martin Michl 923-2539
2604 Jacobs Christopher ◎ 923-3787
2605 Jones Joseph A ◎ 923-9874
2607 Cox Shirley
2608 Cubit Erva L Mrs ◎ 921-7590
Cubit Camile R 923-3174
2609 Vacant
2613 No Return
2614 Ousley Alice L Mrs ◎ 861-1161
2616★Shaffer Dorranna
2617 Jackson Walter ◎ 923-5146
2620 Beal Celia ◎ 923-1836
2621 Vacant
2622 Wheeler Melvin ◎ 861-1536
2624 Mays Cath Mrs ◎ 921-1944
2625 Frazier Benj F ◎ 861-0126
2628 Owsley Sarah J ◎ 861-2096
2629 Miller Grace R Mrs ◎ 861-7018
2630 Verge E M 921-2734
2631 Stovall Argie L ◎ 921-2432
2634 Hill Maybelle N Mrs ◎
1st Fl Watson Deborah
2d Fl Reliford Lester
2635 Quarles Saml ◎ 923-4869
2636 Vacant
2638 Robinson Hugh J ◎ 923-5685
2639 Bogard H Pearl Mrs ◎ 921-5537
Counts Edw L
2640 Baskett Walter J ◎ 923-2357
2643 Burris Elmer C ◎ 923-4961
Mc Coy Millie J
Russell Karen 924-1639
E 27TH INTERSECTS
ZIP CODE 64128
(NOT OPEN BET E 27TH & E 30TH)

163

E 30TH ST INTERSECTS
3004 Ledoux Toni ◎ 923-0692
3005 Vacant
3006 Monroe Richd A ◎ 861-5154
3007 Smith Lonnie ◎ 921-4583
3008 Sanders Prentice ◎ 924-0313
3009★Carter Henry ◎ 921-7518
3010 Reed Mamie 921-8250
3011★Frye Effie
3011½ No Return
3015 Hart James E ◎ 861-4857
3023 Sanders James 923-5799
Lewis Earl 921-3774
Lewis Archie ◎ 923-0667
Jefferson Joe 924-8765
3024 Grady Mary 923-7743
2d Fl★Hutchison Betty 923-3691
3025 Vacant
3027 White Booker T ◎ 921-6162
3028 Murray Lindsay ◎ 924-5778
No Return
Taylor Velma Mrs 861-1180
No Return
3034 Bethlehem Antioch Baptist Church 861-5052
3038 Vacant

142

E 31ST INTERSECTS
3110 Vacant
3114 Queen Eliz Mrs ◎
3115 Thomas N L ◎ 921-7996
3116 Hayslett Early N Jr ◎ 861-3844
3117 Vacant
3119 Penn Wm C ◎ 923-2221
3121 Welsh Marion I ◎ 921-4786
3123 Hunter M F 921-9117
Coleman Elvin 923-9381
Hall Eliz Mrs ◎ 924-2243
3133 Vacant
E LINWOOD BLVD INTERSECTS
3208 Marshall Ruby W 921-1091
3211 Brooks Hilegas Mrs ◎ 924-5113
2d Fl Burch Ernestine Mrs 921-4273
Vacant
3212 Bowie Chester V Rev ◎ 924-1376
3214 Townsend James ◎ 924-8244
3217 Wilson Ethel M Mrs ◎ 923-3317
Blair Terry A 861-8540
3223 Kidd
Reynolds Jack
3225 Kidd James ◎ 861-5569
3228 Kidd Gerald ◎
3229 Roby Frank ◎ 924-5195
3231 No Return
No Return
3234 Vacant
3236 Edwards Sherry Mrs ◎ 921-4203
3237 Vacant

143

E 33D INTERSECTS
3300 Vacant
3304 Hamilton Olie J ◎ 921-6112
3308★Jacobs Lucy L 924-6719
3311 Dunlap Robt L ◎
3314 Mc Clunie Geo ◎ 924-7760
3317 Warren Beverly Mrs ◎ 921-8204
3319 Parr Ruth A Mrs ◎ 921-9195
3320 No Return
3321 Thomas Oscar ◎ 861-1668
3323 Neal Lillie M ◎ 861-7418
3324★Lewis P J 923-4583
3325 Grigsby Walter ◎ 921-4261
3332 Vacant
3333 Dyer Beverly A Mrs ◎ 923-0787
3334★Logan Geraldine
3335 Taylor Corinne E Mrs ◎ 923-0670
3336★Smith Allene ◎ 923-4684
3337★Davis Elmer D ◎ 923-5334
3340 Brown Ethel M Mrs 861-6693
Rollison Ozelle C Mrs ◎ 923-5416
3341 Morgan C D ◎ 921-0254
3342 Price Mary
3343 Tamplin James A
3345 Johnson Roy S ◎ 924-2231
3347 Anderson Isaiah ◎ 924-6027
E 34TH INTERSECTS
3401 Thurston Odessa C Mrs ◎ 923-0839
3405 Allen Laura Mrs ◎ 921-9437
3406 Vacant
3409 Allen Pearl ◎ 921-0573
3410 Hatch Johnny ◎
3411 Dudley Earlene ◎ 924-5480
3417 Boatright Charles ◎ 921-2490
3418 No Return
3420 Vacant
3421 Thompson Luvina Mrs ◎ 924-4771
3424 Stanley Richd ◎ 923-4967
Stanley Yetra R 861-4786
3425 Hill Carl C ◎ 924-2668
3426 Bush Doris Mrs
3427 Metoyer Octavie Mrs ◎
3429 Vacant
3433 Johnson Lawrence E ◎ 921-0809
3434 Vacant
3437 Boykin Alonzo L Jr ◎
3439★Ross Georgianna Mrs ◎ 861-3157
Mikes Allen 861-8619
3440 Sims Helen I Mrs ◎ 924-6356
Taylor Shelia 923-7385
3441★Milo Carrie ◎ 923-0101
3443 Allen Mary E Mrs ◎ 923-4781
3444 Thomas Avery ◎ 861-7424
3445 Green Frances L Mrs ◎ 861-9276
Himes Thelma Mrs 923-0614
3446 Davis Myrtle Mrs ◎
3447★White Theodis 861-3394
3454 Slaughter Alice Mrs ◎ 921-7528

140

E 35TH ST INTERSECTS
3500 Vacant
3502 Winzer Leroy ◎ 921-6352
3504 Pledger Homer ◎ 921-8443
3508 Djdell Billie
3511 Rayford Paul ◎ 923-7613
3514 Blair Allene
3515 Smith Clyde ◎
3517 Britton Launcie Lee ◎ 923-2964
Vacant
3518 Rayner Danl 923-8938
3519 Harris Lucille F Mrs ◎ 921-0386
3521 Martin Virginia A 921-5237
3522 Vacant
3523★Wright Inez 923-0868
3524 Green Helen M Mrs ◎
3529 Fordman Bonnie ◎
3531 Mc Clinton Dallas ◎ 921-0938
3533 Mc Gilbra Leon A ◎ 861-3406
3535★Moses Marva L ◎ 861-1849
3538 Vann Garland D ◎
3540 Vacant
3542★Peterson Eliz 923-5265
E 35TH ST TER INTERSECTS
3554 Towner Raymond J ◎ 861-5250
3555 Vacant
E 36TH ST INTERSECTS
3600 Kelly Barbara Mrs 924-2051
3601★Brown Frank 923-3014
3604 No Return
3605 Magee Willie S Rev ◎ 921-1591
3606 Bailey Booker T ◎ 923-2332
3607 Miller Delgene 924-1339
3610 Jones Dorothy ◎ 861-1025
3612 Ashby Rose Mrs ◎ 861-8761
3615 Blue Charley ◎ 923-3017
3616 Carter Juanita Mrs 921-9471
3617 Mitchell Lorey D
3618 Mitchell Harold S ◎ 924-2037
3619 Perilo S ◎ 923-4798
3622 Belcher Wallace ◎ 921-9074
3623 King Saml ◎
3624★Hunt Claude ◎ 923-3353
3625 Curry Margaret H ◎ 921-8489
3626★Dickson Eunice Mrs 924-5296
3629 Lightner Elizabeth F ◎
3630 Ramey Lola Mrs ◎ 861-0809
Ramey Darren 923-3969
3631 Culclager W Jr 924-9159
3635★Smith V M ◎ 861-0720
3638 Vacant
3642 Vacant
E 37TH ST INTERSECTS
3700 Broadnax James G ◎ 923-4015
3702 Haynes Cecille ◎ 923-0728
3704 Crumpton Theotis ◎ 861-6102
3705 Lowe Walter ◎ 924-5525
3711★Ward John E 921-0886
3712 No Return
3715★Williams Emit ◎ 921-6624
3716 Collins Moses ◎ 921-1499
3719 Vacant
3720 Scott Evelyn J Mrs 921-7154
3721 Tart Wm ◎ 924-8788
3723 Edwards Hollie M Mrs ◎ 861-8432
3724 Williams Alfonso E ◎ 924-1126
3728 Vacant
3729 Shannon Houston ◎ 861-1715
3730 Allen Clint Jr ◎
3733 Brady Pete ◎
3734 Lillard Walter ◎ 861-2366
3735 Styles Lucius ◎ 861-8763
3737 Vacant
3739★Davidson Margt
3740 Vacant
3743 Hardy Wm L ◎ 861-2133
3744 Wheeler Cleopatra Mrs ◎ 923-7297
3745 Towner Clifford ◎
3747 Henderson James ◎ 923-7877
E 38TH ST INTERSECTS
3800 Daniel Aaron L Rev ◎ 923-5867
3801 Bowen Leslie J ◎ 924-7514
3804★Dunlap Pauline
3805 Bell De Milt ◎ 861-2886
3806 Vacant
3807 Harvey Daisy M ◎ 923-5280
3809 Cowley Jewel L Mrs ◎ 924-4374
3811 Kelley Marie T Mrs ◎ 921-2529
3812 Tilley Franklin D ◎
3815 Chapple Vivian Mrs ◎
3816 Vacant
3817 Moore R C 921-7296
3818 Vacant
3821 Sandifer Maggie Mrs ◎ 923-0749
3822 Harper Claude R ◎ 921-3305
3825 Hayslett Jessie L ◎ 924-6282
3827★Dawn James ◎ 923-3089
3831 Glen Willie ◎ 861-7258
3832 Cooper Lloyd V ◎ 921-0318
3833 Smith Leon C ◎ 924-0252
3834 Brown Lula L Mrs 861-5041
3835 Hyman Eug ◎ 861-4022
3836★Smith Marie
3839★Clark Juanita
3842 Vacant
3843 Prices Sue D Mrs ◎
3845 Brooks L V
3847 Gordon Willie J

139

ZIP CODE 64130
E 39TH INTERSECTS

OLIVE ST 1980

loehmann's plaza 91st and metcalf 913-888-0292

OLIVE ST—Contd
2448 Gaines Elijah W Jr ◎
2450 Watson George 483-7481
2453 Jackson Patricia 241-6324
2454 Mc Gee Ruby I Mrs ◎ 483-2280
2456★Jackson Ronnie ◎

145

E 25TH ST INTERSECTS
2500 Vacant (2 Units)
2508 Lacy Herman carp contr ◎ 924-0729
2508a Lacy Therman 923-0037
2509 Hughes Wendell W ◎ 924-6291
2511 Wilson Eliz I Mrs ◎ 924-7322
2512 Wilson J C 924-1976
2519 Mitchell Pauline Mrs ◎ 921-7975
2520 Thompson Lynn ◎ 921-1118
2521 Neeley Almeta Mrs ◎ 924-0214
2524 Allen Henry C ◎ 924-0851
2525 Grayson Anna J ◎
2526 Vacant
2527 Brown Clara Mrs ◎ 924-7072
2528 Andrews Jack T ◎ 923-7390
2529 Vacant
2531 Kith Charmin 924-5312
2535 Austin Harding ◎ 924-6633
2538 Goss Jessie M Mrs ◎ 924-4066
2539 Christian Samantha C Mrs ◎ 923-4780
★Stevenson R L 861-7359
2542★Porter Adelene Mrs ◎ 923-9754
2544★Fox Otto ◎ 921-6610
Cole Clara Bell 861-0047
E 26TH ST INTERSECTS
2602 Thomas Waverly T ◎ 924-0755
2603 Harrison Allie ◎ 921-4987
Wynn Odelcie Mrs 861-1632
2605 Lyman Annie L ◎ 921-1857
★Lyman Donald R 861-6434
2606 Pivis Bessie J
Blaine Hazel J Mrs ◎ 924-0420
2607 Oliver T Ethel Mrs ◎
Van Dunk Elbert L 923-4731
2609 Pattillo John G ◎ 921-1887
2610 Randolph L Leroy ◎ 861-5481
2611 Mc Williams Leatha Mrs ◎ 924-3264
2613 Parker Clarence L ◎ 923-1871
1st Fl Vaughn Dorothy L 921-9848
2d Fl Smith Ann C 921-2836
2616★Jackson Andrew
2618 Crawford Jerry 924-9042
2622 Lovett Saml ◎ 923-6192
2624 Merriwether Loraine Mrs ◎ 921-0596
2625 Vacant
2629 Apartments
1 Cole Edw 924-5209
2 Vacant
Vacant
2631 Gillis Clarkston C int decorator ◎ 924-0577
2632 Hudson John W ◎ 924-4437
2635 Apartments
Vacant
2 Vacant
3 Wilkins Mary 861-1936
2638 Bruce Lena S Mrs ◎ 921-9257
2640 Taylor L A Rev 861-5652
2644 Anthony Henrietta Mrs ◎ 924-5212
E 27TH ST INTERSECTS
ZIP CODE 64109
2700 Hopkins Eleanor Mrs ◎ 924-2754
2703 Johnson Marjorie H Mrs ◎ 924-3636
2704 Anderson I V Mrs ◎ 921-9933
2705 Graves Michl ◎ 923-0186
2706 Davis Saml Mrs ◎ 923-0400
2707 Alston Fred Mrs ◎ 921-6647
2708 Smith Geo G 921-2564
2710 O'Neal Karen D 921-8380
2712 Brown Floyd M ◎ 924-9263
2714★Jones Carol 861-5175
Banks Ike
Roffle Lois
2718 Harrell John ◎ 924-7949
2719 Jackson Laban E ◎ 921-6606
2720 Anderson Viola
2721★Toney Arth Rev ◎
2722★Wills Larry D ◎ 861-1105
2723 Allen E L ◎ 921-6346
2726 Love Willie J ◎
2727 Overton Samie Mrs ◎ 921-5611
2728 Franklin Frank ◎
2729★Littleton Johnny M ◎ 923-7419
2731 House Pearl ◎ 861-5861
2733 Roberts Arth ◎ 923-0427
2734 Clark Willie Mrs ◎
2736 Tucker Prentis ◎ 923-4084
2738 Miller Octavia C Mrs ◎ 924-1333
2739 Vacant
2744 Savage Harrison 921-3802
2745★Roseman Charles J 921-3226
2746 Carson Ted A 861-3110
2748 Glenn L
2750 Talley Mary Ellen 861-8294
E 28TH ST INTERSECTS
1st Fl Carr Gene 924-3325
2d Fl Adkins Joyce J Mrs
2801★Marshall Geraldine
2802 Mc Farland Lewine Mrs 924-2301
2802½ Martin Lee L 861-4447
2803★Thompson Junior L 861-0891
2804 Link Erma 924-2838
Locks Henry J ◎ 924-2838
2805 Anderson Mary E ◎ 924-8024
2806 Slaughter Rachel Mrs ◎ 861-6936
2807 Jones Andrew L ◎
2809 Williams Velvet 923-3219
2810 Willis Geo ◎ 861-7188
2812 Mc Neil Lonnie D ◎
2814 Jackson James V ◎ 924-2126
2815 Glover Marchetta ◎ 924-4282
2816 Bell James A ◎ 924-2253
2817 Vacant
2817b★Booker Betty 924-8449
2823 Downs Ernestine W Mrs ◎
2824 Vacant
2825 Moore Carolyn ◎ 923-4100
2826 Matlock Robt ◎ 921-9406
2827 No Return
2828 Redmond Albertha Mrs ◎ 924-7809
2829 Binghams John W 861-8529
2830 No Return
2831 King Kath D ◎ 921-5060
Smith Michl L 921-9347
2832 Mitchell Wm J Jr ◎ 923-5591
2833 Smith Mary C Mrs 861-3962
2834 Billups Billie Mrs ◎ 924-5182
2835 Ramey Juanita M Mrs ◎ 924-8673
Ransburg Margt 921-9197
2837 Holmes G L Mrs ◎ 861-6589
Holmes S Elaine 861-6165
Holmes Walter Jr 861-5589
2842 Vacant
2844 Ellis Lucille 921-6698
2846★Johnson M L 923-2760
2848 Henderson Henry 924-3421
2850 Strickland Irene 921-8963
E 29TH ST INTERSECTS
2900 Vacant
2901 Vacant
2903 Sayles Bessie ◎ 923-7742
2904 Nixon Diane 861-4968
★White Erna F 921-5993
2905 Duke Millus J ◎ 861-3890
2908 Young Mona F ◎
2911 Ferrell Reath ◎ 923-2274
2912 White Mary L Mrs ◎ 924-4219
2915 Wise Emma F Mrs ◎ 921-3010
Isaac Lucille Mrs 923-7158
★Gibson Wm L 861-5779
2916 Foster Earl M ◎ 924-5963
2919 Johnson Robt ◎ 921-8945
Mildred's New Look Beauty Shop 921-8945
Johnson Rosalyn
2920 Thompkins Arletta Mrs ◎
2921 Sweat Stella Mrs ◎ 924-1135
2922 Handson I V ◎
2924 Goldsby John F Jr ◎ 924-7236
2926 Parker Wyatt ◎ 923-8882
2927 Porter Lilly M Mrs 923-1606
2929 Bolton Annie L Mrs 861-5640
Evans Diane ◎ 923-2851
2930 Craig Cecilia Mrs ◎ 923-7691
2931 Coleman Thos I Jr ◎ 921-8819
2932 Hubbard Albert G ◎ 861-1882
★Adams Gina 924-6250
2934★Brown Chrystine 923-5104
Brown Artie R ◎ 921-2041
2936 Laster Nellie J Mrs 924-8524
Vacant
2937 Johnson Vanger ◎ 921-6311
2938★Monroe Mildred
2939★Franklin Maggie 924-5178
Gilford Mary 924-3970
2940 Davis Edna L Mrs ◎ 923-9623
Fraizer Eliz
2942 Glass Sandra
West Cora 861-7274
E 30TH ST INTERSECTS
3004 Temple James H ◎ 921-2986
Bell Fannie M Mrs 921-8845
3005★Robison ◎
3006 Hopkins Evelyn Mrs ◎ 921-1282
3009 Crump Clifton ◎ 924-1063
3010 Brown John H ◎ 923-1612
3011★Black D 861-8311
3015 O'Guin Elbert ◎ 923-2148
3016★Davis Augustus U 924-7925
3018 Douglas Blanche 921-9887
Wilson Dorothy 923-1628
Taylor Olie
3020 Cribbs Ulysses L ◎ 924-4518
3021 Anderson Randolph W ◎ 923-9955
3023 Donelson Dorothy H Mrs ◎ 923-9485
2nd Fl Reese Juanita 923-3295
3rd Fl Williams Debra Mrs
3024★Johnson A W 861-1741
3028 Fisher Donzell ◎ 921-9243
3031 Vacant
3032 No Return
3035 Vacant
3037 Vacant
3038 Sanders Jim ◎ 923-6690
3040★Saih Sharon 861-5108
3041 Haney Eddie L ◎ 924-8832
3042 Sanders Millie J
Sanders Patricia A
3044 Vacant
3046 Vacant

142

E 31ST INTERSECTS
3100 Vacant
3104 Grant Mabel Mrs 923-1462
3110 Vacant
3112 Mc Coy Marie Mrs 921-6452
3115 Davenport A R 924-3243
3116 Vacant
3117 Fields Harvey L ◎ 921-4657
3119 Johnson V 921-0245
Dedrick Ernestine Mrs
3120 Kelso Debbie J 861-1749
3121★Rivers Marug 921-6817
Sanders Elberta Mrs 861-5886
Shoats Jesse ◎ 921-1455
3123 Vacant
3125 North Helen Mrs
Vacant
3126-30 Apartments
Bsmt Vacant
1 Nolan Roosevelt Jr 921-1115
2★Farris Clifford L 924-2114
3★Madison Charles A 861-1278
9 Vacant
6 Hatten Joe 861-7559
5 Vacant
7 Jones Herman
8 Hill A C
9 Vacant
10 Cunningham Willie S 861-4285
11 Vacant
STREET CONTINUED
3130 Apartments
Bsmt Vacant
1★Grant Letha 924-8109
2 Walker Marjorie E
3 Vacant
6 Hopkins Randy
7★Artis Cleveland 921-1754
8 Hyman Charles
9 Herring Vashti I 921-8465
10 Hopkins Marcell
11 Martin Michl
12 Vacant
3134 Vacant
3151 Linwood United Church Ofc 923-3213
Linwood United Church 923-3213
Linwood Title Vii Meets nutrition cntr 921-5744
E LINWOOD BLVD INTERSECTS
3206 Vacant
3208★Ashford Bryon K ◎ 861-8601
3209 Austin Nathanial ◎
Denton Naomi 924-0728
3210 Vacant
3211 Vacant
3212 Vacant
1★Lawton M J ◎ 924-8723
3214★Herring La Donna 923-6845
3215 Covington Mose A ◎ 921-3537
3216 Johnson Mildred A Mrs 921-2978
3217 Vacant
3219 Gordon Lillie Mrs ◎ 924-1879
Boone Mary G 924-5124
Draper Lee E 861-8950
3221★Leggett Robt L ◎ 923-0961
Brown Lizzie 861-2639
3222 Murphy Curtis O ◎ 861-5372
Vacant
3224 Taylor Elmer ◎ 921-1337
Lockridge Loretta
Taylor Arlene R
3225 Lockhart Wm N ◎ 861-7916

143

E 33D INTERSECTS
3300 Pierce Loretta ◎ 861-3398
3301 No Return
3304 Gayden Joseph Jr ◎ 924-0888
Gayden Le Vanda 921-6475
3306 Strickland Robt ◎ 861-9233
3308 Woods Leatter ◎ 921-6195
3309★Robinson Velma 921-3516
3310 Riddle Mary Mrs ◎ 923-3954
3311 Vacant
3312 Howard Lucille ◎ 921-5729
3315 Vacant
3321 Hogan Fred ◎ 924-3822
3324 Clark Calvin C ◎ 921-1388
3325 Vacant
3326 Council Love B Mrs ◎ 923-9085
3327 Washington Flossie Mrs 924-6370
3332 Sasser W D ◎ 861-3655
Clemons J H
Strickland Leo 531-5532
3333 Lee Robt M ◎ 921-2595
3334 Washington Allen C ◎ 924-2061
3335 Vacant
Vacant
3336★Ford Wilber ◎ 923-1629
3340 Parker Nathl ◎ 921-5256
3341 Vacant
3342 Armstrong Cleveland L ◎ 921-8667
3344★Richardson Ben 923-4548
3345 Vacant
3347 Vacant
E 34TH INTERSECTS
3400 Vacant
3402 Rambo Norma L Mrs ◎ 924-6504
3403 Bandy Robt ◎ 921-4078
3404★Hnlalah Jabit ◎ 924-1654
3405 Bowen Leslie ◎ 861-1249
3406★Smith Paulet ◎ 921-4286
3407★Davis Odell Jr ◎
3408 Daniels Ernest ◎ 921-8853
3409 No Return
3410 Robinson Charlie ◎ 861-0916
3411 Radford Mattie ◎ 923-9144
3414 Vacant
3415★Drummer Arth ◎ 924-6734
3416 Vacant
3418 Mason Michl ◎
3419★Brook Thelma 861-2101
3420 Vacant
3421 Thomas Ovell 924-8455
3422 Diamond Sam ◎ 923-2372
3423 Cooper Worda ◎ 923-2830
3426 Tolbert Kimberly
3428 Foster Dewitt ◎ 921-6407
3429 Moon Isadore ◎ 921-6255
3430 Mc Kay Cleo ◎
3431★Clopton Willa ◎ 924-2621
3432 Mingo Roy B ◎
3433 Vacant
3434 Card Virginia V ◎ 921-3168
3435 Mc Craney Ernest ◎ 923-7580
3436★Baker Deloris 921-6805
3439 Chandler Pearlene Mrs ◎ 923-4304
Clardy R C 861-6579
3440 Vacant

140

E 35TH ST INTERSECTS
3501 Skinner Ruby L ◎ 921-4058
3505 Vacant
3509 Lacy Ovied H ◎ 923-1549
3511 Hatter Ola M Mrs ◎ 861-5766
3517 Comer Louise F Mrs ◎ 861-1677
3519 Nunn Ethel B Mrs ◎ 861-3816
3523 Dupree Russel
3525 Jones Leon ◎ 861-2395
3531★Jones James ◎ 921-5750
3535 Harris Robt L ◎ 921-3892
3537 Bell Andrew ◎
3539 Lewis Dora M Mrs ◎ 861-1338
3541 Rivera Elisseo G ◎
3545 Vacant
3553 Pettaway Vera ◎ 861-6352
E 36TH ST INTERSECTS
3600★Nance Betty ◎ 924-1615
3601 Moore Elige ◎ 921-9100
3602★Mason Matthew
3604 Brown Christine Mrs ◎ 923-9617
3605 Morgan Ed ◎ 861-7979
3606 Bell Isaiah H ◎ 921-7224
3611 Harrington Helen B Mrs ◎ 923-8818
3614 Jones
3616 Blue Katie L Mrs
3617 Tavenner Mildred ◎
3618 Kirkland Edna Mrs ◎ 923-1254
3619 Randle Joseph ◎ 924-5328
3620★Hotch Darlene
3621 Walker Phillip
3624★Gordon Pauline ◎ 924-3431
Dixon Algora 921-3490
3625 Wilson Mary Mrs ◎
3631 Joyce Blanche ◎ 921-0163
3637 Daniels Brady ◎ 921-4339
3643 Allen Stephanie ◎
3646 Goudeau Albert ◎ 923-3984
3647 Wilson Claude V ◎ 921-1537
3648 Morris Essie M Mrs ◎ 924-8999
E 37TH ST INTERSECTS
3710 Patterson H E ◎ 921-8403
3712 Graves Le Roy ◎ 923-5278
3718★Jefferies Pearla M 861-1440
3720 Vacant
3722★Williams Willie L
3724 Smith Donzell 861-8671
3725★Clayborn Carter
3726 Marshall James Jr ◎ 861-1286
Robinson Thelma Mrs ◎ 861-8541
3727 Bevins Margt V ◎
3729 Lewis Claude ◎ 921-0631
3731 Harris Freda M Mrs ◎ 921-8364
3733 Vacant
3734 Wright Willie L ◎ 924-9142
3735 Howard Bobby J ◎ 861-2405
3736★Nelson Fannie 923-7724
3737 Vacant
3738 Richardson Geneive ◎ 923-1497
3741 Jackson Walter ◎ 921-8274
3743 Bowman James E
3744 Humes Alfreda Mrs ◎ 924-2687
3746 Maxwell Lee ◎ 861-2862
3747 Madge Walter ◎ 923-4801
E 38TH ST INTERSECTS
3801 Cooper Cecil ◎
3803 Flowers Sherman ◎ 923-6968
3805 Adams Willie ◎ 924-0419
3806 Dotson H ◎ 924-1127
3807★Davis Brenda J 861-4879
3808 Ramsey Dorothy L ◎ 861-6252
3810 Duncan Danl Jr ◎ 861-7471
3811 Vacant
3812 Carlisle Theoples ◎ 924-3659
3816 Vacant
3818 Hamilton Donald ◎ 861-1344
3820 Boldridge Jennie ◎ 861-3693
3821 Mc Coy Vernisteen ◎ 924-5078
3825 Vacant
3826 Murff Eva M ◎ 923-5652
3828 Thomas Buddy ◎ 861-8395
3832 Vacant
3833 Walker Marvin
3837 Vacant
3838 Williams Doris ◎
3840 Robinson Lucille ◎ 923-1183
3841 Richardson D
3845 Harris Betty ◎ 861-9446
3846a Vacant
3848 Wright Yolanda
3848a Vacant

138

ZIP CODE 64130
E 39TH INTERSECTS
3901 Woodward Andrew E ◎ 924-2659
3903★Jackson Greg D

Commercial, Real Estate and Installment Loan Departments. Safe, Convenient After Hours Day Or Night Depository, Free Parking For Customers.
Member Federal Deposit Insurance Corporation
Two Motor Banks, 63rd and Holmes St., 63rd and Brookside
115 W. 63rd St., Tel. 363-4400
REMODELING AND REMODELING COMPANY
GENERAL CONTRACTORS
8133-B N. OAK TRFWY., K.C., MO. 436-7500

PROSPECT AVE 1980

MILGRAM Where Kansas City Saves

PROSPECT AV—Contd
3039 South-Side Dry Cleaners & Laundry 921-5900
3041 Vacant
3048 Thirty First Street Market gros 924-6106

142

E 31ST INTERSECTS
3101 Cousin Charley Discount Store 861-7553
3101b Vacant
3105 Mooney Apartments
21 Foster Otis W
22 No Return
23★Brown G E 921-4594
24 Steed Sandra
25 Hood Wm 861-8764
26 Downey Cheryl E 861-4354
27 Bell Andrew Jr 923-7765
28 Vacant
29 Griffin C
30 Vacant
31★Wynn James 921-6469
32 Moohn Joe
33 Greer Joseph L 923-5069
34 Johnson Carol B 924-0347
35 Vacant
37 Satckfalcord Donald Jr
38★Reynolds Debbie 921-6703
39 Thomas Lillian
STREET CONTINUED
3107-09 Mooney's Lounge tavern 921-1661
3115 Mooney's Restaurant & Lodge 921-1661
★Mooney Joe 924-8869
Jones Ida M 924-0349
3121 Stadium Bank drive in window 923-1000
3123 Stadium Bank auto parking
3129 A-B-C Fireproof Warehouse Co (Whse C) 921-1234
3134 No Return
E LINWOOD BLVD INTERSECTS
3207 Mid City Discount Drugs Inc 921-4482
3211 Vacant
3216 Pillors John ◎ 924-9199
Sanders Howard 923-0592
3217 Vacant
3218 Vogel Sales Co sls promotion 921-6620
Upper Clark John W 921-8772
3223 Wright Frances
Wright Wesley 861-5690
Osler Donna M 861-9473
Kellin Sheila
3224★Porter John 861-8256
3225 Vacant
1 Vacant
STREET CONTINUED
3226 Johnson Joseph S ◎ 921-2616
No Return
3227 Myers Percy C ◎ 923-5058
3230★Young Robt 923-9619
3234 Peterson Bessie L ◎ 921-0908
3236 Vacant
E 33D INTERSECTS

143

3300 Hodges Thula ◎ 924-1781
3301 Vacant
3302 Taylor Edricken 921-9118
3303 Vacant
3306 Washington James P ◎ 861-6071
3308★Holman Octavia ◎ 924-8130
3311★Anderson Ray ◎ 923-7611
3312 Washington June 921-1963
3314 Randolph Lorean Mrs ◎ 861-1620
3315★Ransburg Jas 923-2981
3317 Porter Gladys Mrs 921-4604
3318 Ross Gracie ◎ 921-5370
3320★Byrton Mary A ◎ 861-8426
3324★Jordan Rita
3325 Vacant
3328 Jackson Lovie Mrs ◎ 861-1733
3332 Denson S 924-1443
3333 Vacant
3334 Wesson Chandler ◎ 861-1446
3338★Cherrill Vera 921-8614
3342 Irby Arlene C
Nelson Vickie
3345 Checker Oil Service Station 924-9373
3346 Baird Ruby O Mrs 921-9660
E 34TH INTERSECTS
3400 Buchanan Ula Mrs 861-1893
3401 Vacant
3403 Stuart's Barber Shop 924-9904
3403½ Vacant
3405 Vacant
3406 Williams Mae D ◎ 923-9393
3407★Jackson Ray 923-5917
3408★Anderson Jas
3409 Vacant
3410 Dodson Ethel L Mrs ◎
3411 Vacant
3413 Vacant
3414 Fields Sandra L
★Terrill Howard 924-1349
3415 St Peter's Missionary Church 921-7660
3418 Smith Betty 861-8309
3419 Hicks Pearlie ◎ 923-4644
3421 Center Garage 924-8820
3422 Vacant
3423 Walker Herbert garage 924-9814
3425 Monger Jack ◎ 923-7407
3426★Taylor Annie M 921-8531
3427 Thompson J Nelson lwyr
Clark Wm H ◎
3431 Fort Zora R Mrs 861-2325
★Clark Roy 921-2494
Bell Wm 861-8264
3432 Hunter Lenora Mrs ◎ 924-8494
3435 Neal Calvin
3437 Vacant
3439 Advance Awning & Iron Works Co sls & installation 924-4500
3443 Vacant
3444 Ace Body Shop 924-5664
3445 Vacant
3447★Williams Lewis B 861-2045
3448 Hitching Post Restaurant 924-9579
3449 Big D Liquors & Sundries 861-3256
3449½ Vacant
3450 Jackson's Employment Service Inc 921-0181
3454 Drumm Cleaners 921-0054

140

E 35TH ST INTERSECTS
3500 Robbies Standard Service Station 861-5787
3501 Als Outlet Store 861-2598
3503 Vacant
3505 Thirty Fifth Street Furniture 861-8719
3507 Vacant
3509 Floyd's Laundromat 924-9365
3510 D J's United Super 861-8881
3517 House Of Wigs & Hosiery
3523 Milgram Food Stores Inc 923-6522
3540 Eudora Quality Cleaners
3541 Vacant
3543 Walker's Donuts bakery 923-1142
3546 Poor John Fish Market 924-9550
3548 Mr T's Sweet Shop 921-7133
E 35TH ST TER BEGINS
3550 Vacant
E 36TH ST INTERSECTS
3604 Lee Robt E 921-7172
2d Fl Clardy Geo 921-0551
3605 Stokes Benj J 924-3983
3608 Vacant
3610★Reed Myrtle E 924-9101
3611 White Frances E 861-6557
3611b Murray David (Private Ofc) 921-1272
3614 Elion Harriette Mrs ◎ 861-2902
3615 Wrather Luke ◎
3618 Johnson Carolyn 861-8613
3622 Ricks Earl ◎ 921-8771
3623 Trammel Hazel M 861-1066
Apartments
3625 Gaslight Barber Salon 921-5735
3630 Gilmore Laura M 921-7312
Shivers Edwina 861-5384
3631 Thriftway Cleaners 923-7250
3632 Nash Rena Mrs ◎ 921-6403
3634 Hicks Ruth C ◎ 861-7712
3636 Woodard Mildred Mrs ◎ 924-5591
3640 Johnson Bobbie 921-8860
3642 Vacant
E 37TH ST INTERSECTS
3700 Powers Body & Fender 921-4955
3701 Mister Paris Salon 924-9668
Accent Flower & Gift Shop 921-6752
3705 Fisher Vernadine Mrs ◎ 924-4085
3706 Smith Danl L ◎ 924-2870
3707 Porter Adene Mrs ◎ 921-4103
3708 Humphrey Wm E ◎ 861-3274
3709 Stephenson Archie J ◎ 921-5847
3715 Webb Arenzie 923-3895
Warren Delores 921-2531
★Brown Arth 921-6292
★Carter Francis
3718 Vacant
3722 Clanton Ella M ◎ 861-1802
3723 Minifee D
3728 White Barbara 924-2821
No Return
3729 Johnson Audrey
3731 Byers Tracey ◎
3732 Neal Janice G Mrs ◎ 861-3849
3733 Hammond John L ◎ 923-2124
3738 Martin Wanda J Mrs 861-0762
3740★Whatley Patsy A 921-0643
3743 Smith Helen L ◎ 924-3722
3744 Merriweather Jessie M Mrs ◎ 861-7716
3745 Thompson Benton ◎ 861-2286
3749 Layton Osie C ◎ 861-1137
3751 No Return
3753 Moore Charles A Jr chiropractor 921-6892
E 38TH ST INTERSECTS
3806 Rock Of Ages Baptist Church 921-8777
3810 Vacant
Bsmt Johnson Ellis 924-4578
3811 Humbard Edith 921-5745
3811½★Jones Mamie 924-2375
Flr Jones Geo ◎ 921-8796
3812 Boone Ollie Mrs 924-0441
Flr★Francis Unis L ◎ 924-2781
Bsmt★Ambrus Brenda 861-5875
2d Fl No Return
3814 Williams Edna M Mrs 921-9880
Woodley Zella 924-3294
3815 Saffold Ruth
Bsmt Reynolds Nettie M 924-7293
3817 Wynn Patricia 861-7909
★Bates Rose A 923-1236
3817½ Ford Tennessee 924-3483
3818★Rhodes Joe M
★Herman Wm R 921-1327
3820 Hill's Wigs & Ladies Fashions 924-2857
Hill N H ◎ 924-2857
Harris Lena M Mrs
3821 Vacant
3822★Hobley Delores 923-4699
3822¼ Johnican Augustine
3824 Simmons Ella F Mrs ◎ 924-2744
3825 Melling G Don ◎ 923-1616
3826 Martin Lula Mrs ◎ 861-5541
3827 Vacant
3829a Brown's Beauty Shop 924-8987
3829b Williams Variety Shop clo 923-4451
3829c Starr Julia
3832 Vacant
3833 Bertha's Beauty Salon 921-5220
3835 Garrett Record Shop 924-5093
3835b Garretts Ice Cream & Candy Shoppe 921-2599
Rear★Gardner Jerry 924-8015
3836 Lunn John W ◎ 923-1285
3838a Vacant
3839 Smith's Barber Shop 924-9939
3840 Vacant
3844 House Of Style Barber Shop 924-976~
3845★Looney Floyd 921-6332
3846 Bandy's Record Shop 924-6969
3847 Forrest Wm 921-6077
Walker Willa M 921-1494
3848 Joe's Thirty-Ninth & Prospect Super Mkt whse
3849 Fegan's Employment Service 861-9350
A A A Labor Pool emp agcy 861-9350
3850 Joe's Thirty Ninth & Prospect Whse Apartments
1 Davis Josie 861-7107
2 Vacant
3852 Joe's Thirty Ninth & Prospect Super Market 921-9399

138

ZIP CODE 64130
E 39TH INTERSECTS
3900 Trusworthy Hardware Store variety store 921-0000
3901 Mister B's Drive Thru Liquor Store Inc 923-1013
3904 Vacant
3909 Bell Auto Repair 921-7775
3912 Antones Industries Auto Do It Yourself Repair 921-2235
3915 Kentucky Fried Chicken 921-4884
3927 Roscoe's Fish House restr 861-0036
Olive Mt Vernon Baptist Sch 924-5971
3937 Mister Woods Hair Styling Salon 924-9664
3938 Holmes Ludie R Mrs ◎
3939 Bryan Wm H phys 861-2510
3942 Bratton Annie M Mrs ◎ 861-0766
3950 Price Edith 924-9012
E 40TH INTERSECTS
4000 Booker Lewis V ◎ 921-6945
Booker Augusta
Rear Haliday Mary 924-5002
4001 Vacant
4003 Vacant
4004 Tinsley Ethel L Mrs 924-3516
4006 Tate Otis ◎ 921-3990
4007 Johnson Hilton L ◎ 861-6212
4009 Hobby Yvonnda ◎ 921-5106
4010 Tinsley Robt H ◎ 924-9194
4011 Vacant
4012 Morgan Howard A ◎ 921-6072
4014 Hubbard Julia B Mrs ◎ 921-6843
4015 Wyatt Preston ◎ 921-8432
4017 Green Eddie ◎ 924-4814
4018 Wilson Harold F ◎ 923-1459
4019 Vacant
4023 Mondaine John Jr ◎ 861-1578
4024★Jordan Hazel Mrs ◎ 861-3344
4025 Bonner Edith V ◎ 924-1988
Young D M ◎ 923-9238
4026 Wood Ira ◎ 923-9278
4027 Smith Vivian Mrs ◎
4028 Harrison Corine Mrs ◎ 921-6569
4029 Young John W ◎ 924-7447
4030 Parker Grover
4031 Nash Parelee ◎ 861-7864
4033 Vacant
4034 Robinson Richd C ◎
4035 Hill Robt W ◎ 921-6334
4036 Dukes Percy N ◎ 923-0729
4040★Kelly Melvin ◎ 923-2321
4046 Lee's Evelyn Dance School 921-7562
4048 J L M Store gro 924-7822
E 41ST INTERSECTS
4100 Joyce's Beauty Salon 924-9600
4100a Wayne Minor Post 149 American Legion 923-3445
4102 Powells Used Furn used stores 921-5666
4104 Nathaniels Barber Shop 924-9948
4105 Miller Mamie Mrs ◎ 924-7235
4107 Englerth Ferne M Mrs ◎ 924-8235
4108 China Doll Restaurant 923-1888
4110 Vacant
4111 Scales Vernell J ◎ 924-0386
4115 Vacant
4117 Cannon Simon ◎ 921-9856
4118 Anello's Tony Liquor Store 924-6626
4119 Biggins Evelyn L Mrs ◎ 921-7562
4121 Vacant
4122 Vacant
4126★Mc Gautha Walter D 921-7230
4127 Sims Dennis ◎ 861-2275
4130 Terrell Helena ◎ 861-1597
4131 Medlock Mimi Lee ◎ 924-3965
4133 Hammond Woodrow W ◎ 924-6590
Hammond Eugene
4134 Myers Dental Clinic 921-8187
4135 Ricks Reuben C ◎ 923-2505
4139 Peace Willie ◎ 861-6582
4140 Smith Drew ◎ 921-6612
4143 Starr Matthew ◎ 861-6312
4145 Hill Saml ◎ 861-3864
4147 Mc Gautha John C ◎
E 42D INTERSECTS
4201 Jones Jacob ◎ 924-6426
4202 Newton Birdie Mrs ◎
4205 Gilmore Emmett ◎ 924-7950
4206 Vacant
4207 Turner Gladys M Mrs ◎ 861-5918
4208 Vacant
4209★Lewis Josephine 923-5926
4211 Mc Gautha John ◎
4212 Moore Proctor L ◎
4214 King Willa M Mrs ◎ 923-6916
4215 Marshall Kath Mrs ◎ 921-8237
Marshall Jimmie 921-5170
4218 Hill Perry L ◎ 923-3096
4219 Brown Jesse D ◎ 861-9285
4220 Dennis Juanita Mrs ◎ 924-3806
4221 Carr Johnnie ◎
Carr Anita 923-4937
4224 Vickers Queenie Mrs ◎ 924-1551
4225 Vacant
4226 Herron Robt
4227 Bagby Wm E ◎ 921-9200
4228 Vacant
4229★Clark Georgia ◎ 861-5399
4232 Adams Amanda Mrs ◎ 921-7806
4233 Glasco Joyce E Mrs ◎ 921-4651
4234 Helms Brown J ◎ 861-2338
4235 Dean Lily Mrs ◎
4238 Prince Of Peace Missionary Baptist Church 924-2477
4239 Davis John L ◎ 924-7868
4241 Perry Irene E ◎ 861-3026
4243 Alexander Geneva Mrs ◎ 923-4417
4247 Thompson Dessie ◎ 861-3811

136

E 43D INTERSECTS
4300 Vacant
4301 Max's Inspection Service 923-0077
4302 Vacant
4311 Ray Auto Sales
4312 Odorite Of America 924-3800
4315 Vacant
4325 Triangle Car Wash 921-1406
4336 Wright & Son Auto Repair 923-0202
E 44TH INTERSECTS
4409 Vacant
4415 White Richd L ◎ 861-5972
4419★Adams Geraldine 923-6590
4421 Apartments
1 Bledsoe Irene 924-5314
2★Watkins Eug 924-5314
3 Haley Walter
7 Vacant
4424 Walker's Donut Shop 923-4953
4425 Community Church Of God In Christ 861-4999
4428 Brown Geo Jr 921-0141
4430 Wilson Thurman 924-3649
4432 Smith Willie R 924-3615
Rear Vacant
4434 Phillips Obeline 861-8104
4435 Tyson F & Son Concrete Contr 923-4140
Ambiac Electric Co 924-3300
4436★Taylor Mary
4438 Ivy League Barber House 924-9377
4440 Roadway Constn Co 924-2800
4455 Bea's Liquor Store 923-1265
E 45TH INTERSECTS
4500 Vacant
4501 Irvin Truck Tire Center 861-1414
4502 Vacant
4509 Moss R Z ◎ 861-2953
4510 Trinity Temple Church Of God In Christ 861-6738
4511 Jackson L Conardo Z 924-3553
4517 Vacant
4519 Walden Marie V Mrs ◎
4521 Small Henry ◎ 861-1776
4530 Paul's Body Shop auto repr 923-9167
4541 Vacant
4547 Mc Intosh Ruth M 861-6152
4549 Vacant
4551 Frank's Restaurant 924-9464
4552 Vacant
4553 Frank's Cocktail Lounge 924-9808
4601 Vacant
4607 Zip Sales & Chemical Co chem sls 861-0170
4610 Fairyland Day Care 921-3200
4614 Double Check Co Inc serv for petroleum industry 921-5032
4615 Vacant

Downtown Office
Center Square, Suite 416
Main, K.C., Mo. 64105
(816) 471-6600
THANK YOU Us Now, You Could Thank U
PaineWebber
Plaza Office
One Ward Parkway, Suite 128
Kansas City, Mo. 64112
(816) 471-6600
Jewelry Arts
83rd & MISSION RD.
THE COMPLETE JEWELRY SERVICE
(913) 381-8444
CORINTH SQUARE

Fully Insured 763-3360 Free Estimates 21900 E. 40 Hiway, P.O. Box 1668, Independence, Missouri 64055

E 30TH ST—Contd
316★Hall Leatrice
317★Hardin Wm
400★Scott Betty
401★Reynolds Nathl
402★Jackson Katherene
403★Meade Debra
404★Marshall Geraldine
405★Martin Michl
406★Jackson Steven
407★Wallace Lillie
408★Williams Sherman
409★Pearson Harry
410★May Brenda
411★Davis Mary L
412★Charles Victor
413★Arrington Maria
414 Vacant
415 Vacant
416★Gibson Wallace
417★Harris Edwina
912 Lowe Apartments
915 Clearly Natures Own Food Store gro 931-1873
917 Retreat The 753-9495
918 Westworth Apartments
Bsmt Vacant
101 Stewart Geo 531-7167
102 Dodge Margt 531-6089
103★Calloway Leo
104★Vernon Theodell
105 Beckly Wm
106 Long H R
107 Hancock J B 756-0842
108★Chezum Elsie
109 Seelinger Esten 531-3227
110 Wheeler Bert 531-2379
201 Beck Barbara
202 Shaw Bee A Mrs
203 Wheeler Dovie 753-4443
204 Dyke Frances
205 Mc Kenzie Earl 931-8560
206★Brown Clarence
207 Grimm Kath 531-1440
208 Freed Loyal 753-4051
209★Mc Intyre Eva
210★Brown Juanita
301★Bronson Gladys 531-7135
302 Thomas Herbert L
303 Vacant
304 Harris Billy
305 Newman Frank
306 Dufenderfer Tresa 931-2418
307 Vacant
308 Miller Geo
309★Norton Charlotte
310 Vacant
STREET CONTINUED
919 Apex Cleaners 753-5105
Stevenson John 561-4613
919b Hasencamp Paul
922 Stratton Hall Apartments
101 Roberts Leatha G 561-4779
102 Kelly Everett L 753-2672
103 Cox Lula 561-3613
104 Vernon Berl
105 Hunter Evelyn
106 Hayward Wm
107★Robinson Kenneth E
108 Hancock Sybil L 753-5292
109★Holle Jas
201★Ravencraft Harold
202 Jennison Stella 531-4489
203 Albert Benny
204★Igo Diana
205 Plater Francis S 561-3766
206★Lafland Emma
207 De Board Betty
208 Pinkston Frank
301 Pusateri Tony 931-6123
302 Boley Olive 531-5045
303★Boone John 561-2250
304★Mathews Michl 931-6493
305 Milor Jack
306★Carroll John
307 Rowland Wm
308 Mathews Frank
STREET CONTINUED
926 Lindenwood Apartments 753-0967
Bsmt Mahone Alf 753-2716
101 Morton Peter 753-0967
102 Wells Guy C 931-3925
103 Rentschler Wm 561-3256
104 Jokerst Opal
105 Sharp Wm 753-0693
106★Beckham Ronald 561-0115
107★Emswiler John
108 Denk Fred J 753-0713
201 Davenport Herbert 531-4185
202★Irwin Darlene
203 Bryant Edna
204 Dale Robt
205★Windsor Barney 531-5359
206★Collins Troy
207★Tillis Woodrow
208★Mc Donald Joseph
301 Lehman Elda 561-2735
302★Lawrence L W
303 Creason Helen 931-4437
304 Vacant
305★Wrinkle Rosa M 531-2446
306★Sarver Betty Jo 931-6695
307 Crews Wm 753-7652
308 Long Jean 531-3192
STREET CONTINUED

1000 Collinwood Hotel 753-9241
Addington Dora V Mrs Rooms
9 Vacant
10★Bowden Lois B ◎ 753-1418
11 Vacant
12 Moore Harold
13 Vacant
14★Stark Audrey
15★Cloe Herbert
16 Burgess Irene
17 Vacant
18 Mayberry Marie
19 Vacant (apts 19-23)
24 Vacant
25 Bracher Darwin
26 Vacant
27 Vacant
28★Ness Don
29 Vacant
30 Vacant
31 Vacant
32 Vacant
33 Stanley Dave
34 Stultz Leonard
35 Vacant
36 Vacant
HARRISON INTERSECTS
TROOST AV INTERSECTS

125
1108 Continental Baking Co Inc 531-6700
Continental Baking Co Thrift Store
FOREST AV INTERSECTS
1222a★Robinson Ellen R 561-4543
1222b Pledger Creamola
1222 Johnson Ellen R
1224a Palmer Audrey
1224b No Return
1224c Davis Ruth B 561-8168
1226a★Thompson John 561-2866
1226b Clay Arlestia 753-0540
1226c Harris James A
1228a Brown Lonnell 561-0425
1228b Murray Bennie
1228c Vacant
1230a Mc Crary Cleola
1230b Thomas Juanita 561-3830
1230c Vacant
TRACY AV INTERSECTS
(NOT OPEN TO TRAFFIC BET TRACY AV & PASEO)
PASEO INTERSECTS

124
1410 Apartments
1st Fl Polk Gussie E 923-9613
2d Fl Vacant
Stanley J L 923-9552
Bsmt Vacant
1412 Hill Viola Mrs
1414 Vacant
Vacant
1416 Vacant
1418 Apartments
1st Fl Duncan Roosevelt
2d Fl Prince Russell S 86I-0620
3d Fl Smith John E 923-9067
1420 Apartments
1st Fl Barnes Eddie 921-0674
2d Fl Berry Eula 923-7628
Bsmt Vacant
FLORA AV INTERSECTS
WAYNE AV INTERSECTS
1611 Dennis Jess ◎ 921-8714
1612 Apartments
E Williams Howard 921-0699
W Mc Kissic Thelma Mrs 861-7714
E Hardiman Crystal Mrs 923-3791
W Bennett Lucille 861-1324
1616 Armstead James ◎ 861-0429
Hatchett Helen ◎ WA1-5042
Morris Kath Mrs 921-2511
Rear Morrow Gene E 861-8909
HIGHLAND AV INTERSECTS
1712 Boone Ollie B Mrs 924-0441
1712½ Vacant

144
WOODLAND AV INTERSECTS
MICHIGAN AV INTERSECTS
EUCLID AV INTERSECTS
2000 Owens James ◎ 921-2340
2004 Franklin Juanita Mrs ◎ 924-3132
2006 Rogers Lee D ◎ 923-5738
2008 Mc Neal Anita 924-1929
2013 Bruce Vernon
2015 Vacant
2015a★Wrice Dorothy 861-3594
2018 Lolles Walter L ◎ 923-6970
GARFIELD AV INTERSECTS
2110 Vacant
2112★Peterson Johnnie
Roland Frank 923-8660
2113 Thomas Celius 921-3507
2115 New Haven Apartments
★Wilkson Charles 861-0736
2117 Anderson Bessie M Mrs 924-7962
Wilkerson Charlie C 861-0736

145
BROOKLYN AV INTERSECTS
2200 Williams Laura S Mrs ◎ 924-0952
2202 Lewis Bennie L 921-6373
2206 Davis Jerald ◎ 921-9462

2207 Bonnie Brae Apartments
★Turrentine Annie 923-5243
White Charles
2208 Wilson Wardell D ◎ 923-8857
2209 Bonnie Brae Apts
1e Bilton Ella R Mrs ◎ 923-4010
2e Hill Willie 861-2492
3e Vacant
PARK AV INTERSECTS
OLIVE ST INTERSECTS
2400 Mount Sinai Missionary Baptist Church 923-5815
2401 Pearl's Beauty Salon 921-2366
Hutton Pearl L Mrs ◎ 921-2366
2404 Tucker Betty Mrs 861-2519
2408 Hudson Clarence E ◎ 921-0735
2409 Paseo Group 921-4524
WABASH AV INTERSECTS
ZIP CODE 64128
2501 Truelove Mary L ◎
Brown Robt E 861-4367
2503 Bryant Elmer
2505★Pollard Nadine
2508★Speight O 861-2318
No Return
Bsmt Harris Jack
2510 Vacant

163
PROSPECT AV INTERSECTS
2606★Berry Charles
2d Fl Davis Otis
2608 Gray Hattie Mrs 924-7443
Lawrence Bertha 924-6045
2610 Clark Willis 923-2033
Tillman Mollie Mrs 921-4385
2612 Garnett Eliz 923-1690
2614 Moody Mary B 921-1395
Miller Willie P 921-2944
Kolen Maggie L Mrs 861-7498
2615 Jacques Lucy 924-9247
★Jones Juanita F Mrs 923-4057
Walker Jonas
2616 Lewis Robt O ◎ 921-8317
★Alexander Schilla 861-8474
★Gentry Paula
2617 Vacant
2618 Freeman Lucille B Mrs 924-8184
Taylor Charles 923-4639
★Wheatley Henry
2619 Thompson Beulah
2619a Spencer Pearline Mrs 921-5672
2620 Thompson Nettie 924-7676
★Freeman Alnora 921-6573
2621 Hill Georgia E Mrs 923-6914
2622 Davis Lottie Mrs ◎ 921-5049
2623 Walker Wilbur A
2623a Whitmire Geraldine 921-6368
2625 Vacant
MONTGALL AV INTERSECTS
2700 Gregory Flopher Mrs
Stephens Ludia N Mrs ◎ 924-0473
Madison Warren
2701 Cunningham Persy 921-5769
2703 Vacant
2704 Stewart Jarey N ◎ 923-0334
2708 Hunter Russell 942-2221
2709 No Return
2712★Barlow Celestine 924-3843
Bsmt★Matthews Ruby M 924-1033
2714 Williams Warren D 923-0212
Vacant
Vacant
Bsmt Watson Milton L 861-1925
2718 Lacey Harold ◎ 924-2511
Burks Winnie V Mrs 923-0075
★Garrett Olivia 921-2913
2719 Vacant
2722 Morris James J 923-3964
Ingram Beulah 924-5488
★Bradley Robt C 861-0078
★Drew Charles H 921-5781
Jamison Cleopatra Mrs 921-8395
2724 Apartments
1 Porter Joe
3 Vacant
5 Vacant
6 No Return
Bsmt Vacant
CHESTNUT ST INTERSECTS
2800 Vacant
2802 Hill Geraldine J Mrs 861-3019
2806 Taylor Frank G Jr ◎ 923-1150
W Smith Pauline A
BENTON BLVD INTERSECTS
2910 Pleasant Green Baptist Church 923-7814
2911 Hudson John W ◎ 921-3905
Vacant
2914 Schiele Gerald H Rev 923-7751
2915 Webb John W ◎ 921-1072
2917 Pettiford Wm R Jr ◎ 923-3492
AGNES AV INTERSECTS
2918 Brown Toleda M Mrs ◎ 923-9298
2920 Ross Essie Mrs ◎ 923-3856
2922 Mc Ginnis Callie F Mrs 923-0374
2924 Wormac Danl J ◎ 924-3994
2926 Vacant
2928 Hill Cornelius ◎ 924-5409
2930 Tollett Forest P ◎ 923-5994
2932 Wheeler Levi Rev ◎ 924-4058
2934 Alexander Gladys Mrs ◎ 861-2885
2938 Wilson John H
2940 Hill Luther L ◎ 924-5869
2944 Evans Herod ◎ 861-4418

2948 Mc Gill Cecil R ◎ 923-1941
2954 Wilson Aileen F Mrs ◎ 923-4081
2958★Brooks Dorothy ◎ 923-7402
BELLEFONTAINE AV INTERSECTS
3101 Foreman Cleo J Mrs ◎ 923-5082
3103 Vacant
3109 Vacant
3111 Bradford M C
3115 Vacant
Bsmt Vacant
3117 Hicks Bobbie 923-0651
3119 Gatson Luther Jr 924-2183
Lee James A
2d Fl Walker Linda
WALROND AV INTERSECTS
3200 Meggerson Artis L 861-9209
Vacant
Vacant
Larkin Sterling 921-1071
3201 Apartments
1 Mosby Larry E
2 Vacant
3 Vacant
4 Vacant
5 Vacant
3203 Herd Orwood ◎ 861-5142
3204 Vacant
Vacant
★Green La Joyce 924-9050
3205 Vacant
3206 Vacant
3208 Sherman Jene ◎
3209 Vacant
3210 Apartments
1w Clay Walter 924-7370
2w Vacant
3w Vacant
3212 Apartments
1e Moore Lyle R Mrs 861-5477
2e Vacant
3e Gatewood Ritchie Mrs 924-7370
3215★Elliott W M Jr 921-5045
3216 Allen Roy ◎ 923-8651
3217 Dysart Lo-Estell ◎
3219 Vacant
3220 Johnson Henry ◎ 921-2849
Parker Lovell S 923-4470
3221 Saxton Louis E ◎ 923-9880
3224 Terry Charles A ◎ 924-1565
3228 Morgan Gladys C Mrs ◎ 921-3647
3230 Hamlett Evelyn E 924-1439
3232 Williams J D ◎ 921-1276
3236 Walker James A ◎ 923-6462
3240 Henry John S Jr ◎ 924-3373
COLLEGE AV INTERSECTS
3303 Vacant
3307 Buchenau Kenneth 861-1280
3311 Hunt James R 924-1165
3315 Margarita Apartments
1e Vacant
1w Vacant
2e Vacant
2w Vacant
3317★Jackson Willie 861-5715
Bsmt Turner Lucille 924-8222
3319 Alvah Apartments
1w Vacant
2w Scruggs Opel L 921-3042
3w Lindsey Geo
3321 Apartments
1e Vacant
2e Vacant
3e Vacant
INDIANA AV INTERSECTS
3415 Carter Ace ◎ 861-3749
BALES AV INTERSECTS
3508 Davis Jordan 923-4203
3509 Hill Cecil 923-3973
3510 Cummings
ASKEW AV INTERSECTS
3615 Haggins Franklin ◎ 924-3450
MONROE AV INTERSECTS
3710 Wilkerson Harold A ◎ 921-2676
3712 Vacant
3714 Vacant
3715 Brim Washington C ◎ 921-6480
3717 Parker Theodore Jr ◎
3719 Cason Earl S ◎ 861-6531

188
CLEVELAND AV INTERSECTS
(NOT OPEN BET CLEVELAND AND MERSINGTON AV)
MERSINGTON AV INTERSECTS
MYRTLE AV INTERSECTS
NORTON AV INTERSECTS
JACKSON AV INTERSECTS
(NOT OPEN BET JACKSON AV AND KENSINGTON AV)
KENSINGTON AV INTERSECTS
4403 Grandberry James ◎
4405★Laws Ezell
4407★Bass Ann 924-8169
CYPRESS AV INTERSECTS

220
ELMWOOD AV INTERSECTS
4609 Vacant
4620 Lewis Ralph ◎ 861-0618
LISTER AV INTERSECTS
CHELSEA AV INTERSECTS
POPLAR AV INTERSECTS
YORK AV INTERSECTS
BRIGHTON AV INTERSECTS
QUINCY AV INTERSECTS

PROSPECT AVE 1975

PROSPECT AV—Contd
2544 Freedom Inc political org 924-7110
2544½ Vacant
2545 Johnson & Walts Radio & TV Service 923-2191
2546 Hankins Green Duck Liquor Store 924-9402
2546½ Henry Minnie M 923-0179
2548 Green Duck Tavern 924-9402
2548½ Vacant
E 26TH INTERSECTS
2600 Vacant
2601 Vacant
2603 Green's Upholstery 861-0264
2603½ Wallace Gladys Music Studio piano 921-1150
Whitley's School Of Dance 924-8804
2604 Dixon Charles L Realty 923-8552
2606 Gethsemane Church Of God 924-4107
2609 O'Neal Tire Co parking lot
2610 Daugherty Carrie E Mrs ◎ 923-9365
2611 O'Neal Tire Co 924-6885
2612 Vacant
2612½ Vacant
2614 Vacant
2616 Vacant
2617 Elliott Georgia 923-6609
O'Bryant Bessie M 921-7583
2618 Apartments
1 Vacant (Apts 1-12)
Rear Vacant
2619 Mosley Marcie L Mrs ◎ 921-3252
2621 Brown Annetta M Mrs ◎ 924-5169
2622 Vacant
2622a Vacant
2626 Williamson James E ◎ 924-0949
2627★Foster Josephine 923-7864
2629 Cockran Anna 923-8601
2632 Graves Virginia M Mrs ◎ 923-8739
Verge Edna Mrs ◎ 921-2734
2635 Vacant
2636 Brown Saml G ◎ 924-3639
2637 Vacant
2639 Vacant
2640 Vacant
2641 Vacant
2644 Mammoth Life & Accident Insurance Co 923-6700
E 27TH INTERSECTS
2700 Vacant
ZIP CODE 64128
2701 Santa Fe Drug Co Inc 921-2512
2702 George's Loan Office pawnbrokers 924-3868
2704 Gross & Hishaw Realty Corp 924-7525
Urban League On The Job Training Project proj 921-2303
2705 Social Action Committee No 20 923-1600
2706 Vacant
2708 Vacant
2709 Vacant
2710 Vacant
Davis Wilma J 924-2882
2714 Hansen Hardware Co 924-4444
2717 Prospect Shine Parlor 861-9855
2718 Prospect Apartments
Bsmt Vacant
3★Adams Gladys 923-1890
6★Ellington Buelah Mrs 861-2095
7 Chism Margt E Mrs 923-2809
2720 Apartments
1★Mc Adams Eva 921-0399
2 Newland Blanche L 921-7524
4 Newley
5 Williams Mozella 924-7922
8★Gilmore Nancy
LOCKRIDGE BEGINS
2722 Vacant
2732 Smith Alva C Mrs ◎ 923-9178
Williams Simonetta J Mrs 861-1529
2738 Jones Lawrence & Sons Funeral Chapels Inc 921-2100
2742 Accurate Generator Rebuilders Inc 923-0357

163

E 28TH INTERSECTS
2804 Mc Donald's Hamburgers 921-2660
2812 Patton John 861-3102
★Winston Eloise Mrs 923-4634
Vacant
2814 Smith Alva Mrs ◎ 923-9178
Vacant
2816 Edwards Milton 924-1148
Price Katherine 861-7820
2818 Caruthers Bertha W Mrs 923-3104
Lyons Daisy Mrs 924-1526
Strickland Stella H 924-2519
2820★Alston Jefferson 923-1873
2822★Rucker Betty J 921-2420
2823 Murray's Body & Fender Works 924-7108
2826 Apartments
1 Vacant
2★Burgess Bertha 924-0321
3 Chinn Isadore 921-1687
4 Vacant
5 Vacant
6 Peterson Elijah G 921-6879
STREET CONTINUED
2828 Vacant
2829 Veasley Burl
VICTOR BEGINS
2831 Church's Fried Chicken 861-7699
2834 Vacant
2836 Metropolitan A M E Zion Church (Parish House)
2844 Metropolitan A M E Zion Church 923-4440
E 29TH INTERSECTS
2901 Thriftway Cleaners 861-1547
2903 Jimmy's Steak House 924-0488
2904★Jones Mary
2907 Vacant
2908 Stapleton Wm
Carey Osie B ◎ 924-3499
Johnson Emanuel A Rev 861-4155
2909 Vacant
2912★Pendarvis Mary Mrs 921-6140
2915 Monkey Motor Co 921-6696
2916 Reed Frank ◎ 861-6568
★Newton Benny ◎
2920 Vacant
2928 Vacant
2939 Friendly Room restr
2941 Byron Hotel 942-9514
2943 Vacant
E 30TH INTERSECTS
3000 Youth Action Coalition 921-0484
3001 Foods For Health Bakery retail store 923-9689
3012 Norge Dry Cleaning & Laundry Village 924-9918
3020 Graphic Arts Service Co 861-1589
★Banks W G
3027 Empire Realty & Construction 924-7524
3030 Human Resources Corp concentrated emp program 861-9373
3031 Broyles Bros Auto Service 921-7200
3033 Human Resources Corp (Overflow)
3033a Human Resources Corp (Overflow)
3035 Vacant
3039 South-Side Dry Cleaners & Laundry 921-5900
3041 Shine Parlor The 924-9814
3046 Vacant
3048 Thirty First Street Market gros 924-9529

142

E 31ST INTERSECTS
3101 Cousin Charley Discount Store 861-7553
3105 Mooney Apartments 924-9523
21 Townsend Beryle 923-3086
22 Anderson Mae
23 Davis Henry L
24 Jeffery Cleo 861-8496
25★Foster La Verne
26 Ferguson Laverne 861-8362
27 Vacant
28 Henderson Willie
29 Bryson Leonard C 921-2727
30 Vacant
31★Wells Courtney 861-3227
32★Moohn Gregory 924-9225
33 Greer Joseph L 923-5069
35 Figures Rosetta 923-5326
36 Vacant
37 Vacant
38 Harding Dorothy 921-6075
39 Feazell Vernel
40 Vacant
41 Vacant
42 Hood Wm 861-8608
43 Vacant
44 Williams Gene
45 Vacant
46 Mc Clain Isu
47 Wynn Emmett J 921-6469
STREET CONTINUED
3105b Vacant
3107 Mooney's Lounge tavern 924-9523
3109 Mooney's Lounge 924-9523
3115 Mooney's Fine Foods 921-1661
3121 Stadium Bank 923-9200
3123 Stadium Bank auto parking
3129 A-B-C Fireproof Warehouse Co (Whse C) 921-1234
E LINWOOD BLVD INTERSECTS
3207 Mid City Discount Drugs Inc 921-4482
3211 Vacant
3216 Pillors John ◎ 924-9199
3217 Vacant
3218 Vogel Sales Co sls promotion 921-6620
3223★Simmons Carrie 923-3865
★Simmons Martha
★Johnson Hubert
3224 Warren Rebecca Y Mrs ◎
★Johnson Henry 923-1372
3225 Meyers Percy Apartments
1 Smith Malcolm C
2★Roland Donald R
3 Vacant
4★Nolen Pamela
5★Hooks Gewlyn
6★Hanyes Etheline
STREET CONTINUED
3226 Johnson Joseph S ◎ 921-2616
Robinson James 923-8979
3227 Myers Photos 923-5058
3230 Hamblin Edna M
★Hamblin Davis
Vacant
3234 Peterson Shirley
3236★Haynes Yvonne
Brown Betty J 921-0921
3238 Vacant
3246★Glin Charles A
★White Sherman
★Wright Earnest
3248 State Board Of Training Schools (neighborhood center) 921-4622
E 33D INTERSECTS

143

3300 Hodges Elbert ◎ 861-1448
Baynham Dona 861-6713
3301 Vacant
3302 Vacant
3303 Franklin Anna 861-4925
★Nolan Anna 924-1710
3306 Washington James P ◎ 861-6071
3308 Anderson Raymond ◎ 923-7611
Collins Addie 923-0092
3311 Roppolo Peter ◎ 924-6883
3312 Smith Howard ◎ 861-1871
3314 Randolph Lorena Mrs ◎ 861-1620
3315 Vacant
3317★Porter Gladys Mrs 921-4604
3317a★Hall Mary Ann 923-5417
3318 Boner Cecil O Mrs 861-5484
3319 Vacant
3320★Mc Carter James ◎ 923-4576
Atkison Canaria 921-0089
3321 Vacant
3324 Jordan Elmer H ◎ 861-8821
3325 Wells John H phys 923-4000
3326 Jackson V ◎ 923-3038
3328 Jackson Lovie Mrs ◎ 861-1733
3333 Jolly Brown Service Station gas sta 924-9630
3334 Wesson Chandler ◎ 861-1446
3338 Wesson Austine Mrs ◎ 924-4127
3342 Vacant
3344 Vacant
3345 Checker Oil Service Station 924-9373
3346 Baird Ruby O Mrs 921-9660
E 34TH INTERSECTS
3400★Buchanan Ula Mrs 861-1893
3401 Vacant
3401½ Vacant
3403 Stuart's Barber Shop 924-9904
3403½ Vacant
3405 Saint Peter's Baptist Church 921-7660
3405½★Johnson Barbara
3406 Williams Curley ◎ 923-9393
3407★Ross Alma 861-5153
3408 Clark Nellie A Mrs ◎ 924-6332
3409 Vacant
3410 Haberly Philip L ◎ 921-2060
3411 Deluxe Steak House 924-9989
3413 All Nations Missionary Baptist Church
3415★Miller Lula Mae 923-8808
3418 Dodson Ethel L Mrs ◎
3419 Hicks Pearlie M ◎ 923-4644
Smith Willie M
3421 Center Garage 924-8820
3422 Holman Octavia Mrs ◎ 924-8130
3423 Empire Steel & Used Parts 924-5579
3425 Monger Jack ◎ 923-7407
3426 Lawton Forestal ◎ 923-5670
3427 Thompson J Nelson lwyr ◎ 861-4240
3431 Fort Zora R Mrs 861-2325
★Lee Kenneth R 923-2352
Ward Eula 921-2267
3432★Hunter Lenora Mrs 924-8494
3435 Vacant
3437 Ace Body Shop 924-5664
3439 Advance Awning Co sls & installation 924-4500
3443 Vacant
3445 Vacant
3448 Hitching Post Restaurant 924-9579
3449 Mr O's Liquors & Sundries 861-3256
3449½ Vacant
3450 Jackson's Employment Service Inc 921-0181
3454 Drumm Cleaners 921-0054

140

E 35TH ST INTERSECTS
3500 Robbies Standard Service Station 861-5787
3501 Vacant
3503 John's Barber Shop 861-9675
3505 Vacant
3507 Vacant
3509 Miller Joe Laundries 924-9365
3510 Safeway Stores Inc gro 923-5210
3517 Vacant
3523 Milgram Food Stores Inc 924-9614
3540 Mayo Cleaners 921-6400
3541 Jordan's apparel & wigs 921-5593
3543 Walker's Donuts bakery 923-1142
3546 Poor John Fish Market 924-9550
E 35TH ST TER BEGINS
3550 Vacant
3551 Vacant
E 36TH ST INTERSECTS
3600 Taylor Alberta 924-8015
3604★Sanders Karen L 869-6635
2d Fl Vacant
3605 Stokes Benj J 924-3983
3607 Vacant
3608 Weaver James 861-8438
3609 Vacant
3610 Vacant
3611★Shade Kenneth
Shaw Tommie 923-4928
3611b Murray David (Private Ofc) 921-1272
3614 Elion Harriette Mrs ◎ 861-2902
3615 Wrather Luke 923-9179
3618 Mc Neely W R ◎ 924-8190
3622 Ricks Earl ◎ 921-7210
3623 Apartments
3625 Gaslight Barber Salon 921-5735
3630 Wells Laura M 921-7312
3632 Nash Rena Mrs ◎ 921-6403
★Rollins Edith Mrs 861-0910
3634 No Return
3636 Woodard Mildred Mrs ◎ 924-5591
3640★Louis Josephine 924-3790
3642★Kilpatrick Hezekiah 924-0434
3646★Jackson James
E 37TH ST INTERSECTS
3700 Powers Body & Fender 921-4955
3701 Mr Paris Salon 924-9668
Accent Flower & Gift Shop 921-6752
3705 Fisher Vernadine Mrs ◎ 924-4085
3706 Smith Danl L ◎ 924-2870
3707 Porter Adene Mrs ◎ 921-4103
Porter Marolyn 923-9576
3708 Humphrey Wm E ◎ 861-3274
3709 Stephenson Archie J ◎ 921-5847
3715 Hawkins Geo 921-5059
3717 Vacant
3718 Vacant
Bsmt Vacant
3722★Clanton Ella M ◎ 861-1802
3723 Vaughn Charles ◎
3728 White Barbara
Anderson Willie 861-0319
3729 Vacant
3731 Byers Tracey ◎ 924-2089
3732 Neal Janice G Mrs ◎ 861-3849
3733 Hammond John L ◎ 923-2124
3734 Vacant
3738 Martin Herbert 861-0762
3740★Cupit Rosetta
3741 Vacant
3743 Smith Helen L ◎ 924-3722
3744 Smith Jessie M Mrs ◎ 861-7716
3745 Thompson Benton ◎ 861-2286
3748 Vacant
3749 Layton Osie C ◎ 861-1137
3751 Gas Lite Cleaners 861-9792
3753 Moore Charles A Jr chiropractor 921-6892
E 38TH ST INTERSECTS
3806 Faith Mission Church Of God In Christ 861-2523
3807 Vacant
3809 Vacant
3810 Faith Mission Church 924-8114
3811★Dobbins Maurice 921-5745
3811½ Jones Mamie F Mrs 924-2375
3812 Jones Geo ◎ 921-8796
Major Cravin 861-6064
3813 Frances Eunice ◎
Bsmt★Humphrey Andrew
3813½ Grant Leilya B Mrs
3814 Williams Edna M 921-9880
3815 Ford Tennessee Mrs 924-3483
Bsmt Reynolds Nettie M 924-7293
3817 Clark Layde 923-8117
3817½★Whatley Juanita 923-4149
3818 Williams Wren 923-4695
Herman Wm R 923-1629
3820 Hill N H 924-2857
Harris Lena M Mrs 921-5817
3821 Vacant
3822 Celestine Isaiah C 861-3265
3822½ Johnican Augustine
3824 Williams Ella F Mrs ◎ 924-2744

(See Index To Advertisers)
Kansas City, Mo. (64114)

TP	Adjoining	Source
✓	✓	R. L. Polk Co.

WABASH AVE 1975

WABASH AV—Contd
2931 Vacant
2932 Hickox Ivy N ◎ 921-6097
2933 Apartments
1st Fl Vacant
2d Fl Vacant
3d Fl Vacant
2934 Wedlow Willie ◎ 923-0324
2935 Vacant
2936 Scott Genitha ◎ 924-0315
2937 Warren Willie ◎ 923-5327
2939 Perkins
2940 Johnson Harrel ◎ 923-8356
2942 Calicott Willie ◎ 923-3423
2944 Vacant
2946 Williams Aree 861-2450
E 30TH ST INTERSECTS
3004 Vacant
3005 Smith Joe S 921-5867
★Johnson Freda 923-7565
★Brown Joyce
Rogers John D 921-5867
★Silvers Johnnie 924-8991
3008 Richardson Dodlee ◎ 923-0948
Holliday Eliza Mrs
3009 Roy Edw ◎ 924-5687
3011 Williams Mary A Mrs 861-0908
Scott Anna Mrs ◎ 923-7581
3012 Morgan Lucinda Mrs ◎ 924-7229
3014 Vacant
3015 Ellis Edna Mrs ◎ 923-8003
3016 Mc Gee Christine 924-8532
Ramsey Makie Mrs ◎
3018 Harvey Charles E ◎ 921-1258
3019 Patterson James E ◎ 923-4143
3024★Morgan Leon E ◎ 924-8350
3025 Ward Wm A ◎ 923-7766
3026★Birmingham W F 861-0373
3028 Speed Kenneth R ◎ 921-6829
3030 Vacant
3031 Hendricks Louis T ◎ 921-2048
Smith Harold Jr
3032 No Return
3033 Fudge Tommy 924-7004
3034 Williams Lemuel D ◎ 923-5409
3038★Wilks Eunice 923-7346
3040 O'Bannon Annette Mrs ◎ 924-2371
3042 Washington Leonard Y ◎ 923-0527
Washington Janet 923-6075
3045 Vacant
3047 Vacant
3050 Johnson Carol E 924-3761

142

E 31ST INTERSECTS
E LINWOOD BLVD INTERSECTS
3211 Clemmons Irene E Mrs ◎ 924-0720
Gaines Minnie O 923-3619
3217 Tims Leroy ◎ 861-6553
Davis Ella 921-4720
Dunbar Virgie M 861-6553
★John J E 924-6363
Tims
3221★Trigg Ronald R 923-7258
3222 Spriggs T B & Sons Hauling 861-1196
Spriggs Taylor B ◎
★Sherrill Vera 921-8052
3225 Thompson Cecil ◎ 861-2621
3226 Hill Ulysess ◎ 921-1929
3229★Prevo Willie ◎ 923-6829
3230 Leathers Cloteal Mrs ◎ 924-7445
3231 Robinson R Evangeline Mrs ◎ 923-0754
Bsmt★Warren Michl 921-0536
3232 Scott Anna M Mrs ◎
3234 Freo Ralph ◎ 921-7670
3235★Hall Trulie 923-7978
★Mc Donald Alberta S 921-4579
3237 Fells Alvester ◎ 924-8281
3238★Holloway Nella 861-7801
3239 Cooper Leon H 921-1635
3244 Saint Mary's Grand Holy Tabernacle 924-8686

143

E 33D INTERSECTS
3300 Porter Linda
3301 Ragland Olivia Mrs
3304 Kelton Maynard ◎ 924-4461
3305 Gipson Carl 923-2663
★Owens Elroy 923-4581
3307 Bass Richd L ◎ 921-0050
3310 Hall Virginia Mrs ◎
3311 East Shirley A Mrs ◎ 923-4994
3312 Brooks Sammie ◎ 923-4482
★Winston Clarence Jr 923-9694
3315 Kimbrough Erma Mrs ◎ 861-2479
Harrison Henrietta Mrs 921-4287
3319 Lewis Freddie M ◎ 861-6274
3321 Vacant
3323 Jones David ◎ 924-8972
3325 Palmer Ralph F ◎ 923-8897
3328 Cooper Ernest E ◎ 923-7488
3330 Riley Jerry ◎ 923-0282
3331 Baker Margt Mrs ◎ 861-1761
Anderson Celestine 923-8688
3332 Vacant
3334 Ashley Morris Jr ◎ 924-0159
3335 Harbin Ola M Mrs ◎ 861-5418
3336 Chirstin Billy
3338 Vacant
3339★Paul Margie 924-4548
★Celestine Jamesetta 923-3642
3340★Collins Ollie M
3341 Ramsey Helen Mrs ◎
3343 Hester Connie
3345 Holmes Saml R ◎
Holmes Ira
E 33D ST INTERSECTS
3400 Walker Juanita L 921-7460
3405 Payne Charles Jr ◎ 921-8144
3407 Mc Kissick Dennis J ◎
3408 Norwood Ora M Mrs ◎ 923-5447
3411 Moore Howard 923-5386
Offord Bessie M 861-8836
3412 Johnson Jessie B Mrs ◎ 924-5899
3415 No Return
3417 Harris Paul ◎ 921-9521
3418★Walford Marva 861-5065
3419 Dicus Geo R ◎ 924-1260
Dicus La Vonya
3422 Moten Leonard 924-0253
Bsmt★Smith N 923-7416
3423★White Lester L 861-8544
3426 Ransburg Wm
Talley O D
Wilson Mildred M Mrs ◎
Bsmt Vacant
3427 Dunn Colonel ◎ 861-4621
3429 Yates Dorothy M Mrs ◎ 923-8397
3430 Dodson James ◎
3431 Patterson Brendy G ◎ 924-5361
3432 Norton Jack
3435 Jennings Ashby E Jr ◎ 924-7236
3436 Hill John Jr ◎ 924-3860
3438 Houston Lloyd E ◎
439 Pearson
3440 Strickland Hubert ◎ 861-0598
3441 Pierce Le Roy ◎ 924-3810
3442 Beard Willard C ◎ 923-9867

140

E 35TH ST INTERSECTS
3500 Smith Jesse
3502 Benton Clarence L ◎ 921-5773
3508 Key Rebecca R Mrs ◎ 861-7735
3510 Vacant
3514 Griffin Anna B ◎
3515 Vacant
3516 Lawrence Letha M ◎
3517 Roe Melvin 923-1509
3520 Matthews Herbert ◎ 861-0632
3521 Lane Billy R 924-6864
3523 Willis M C ◎ 861-5970
3524 Vacant
3527★Creno Annette
3528 Vacant
3529 Horton Bernice Mrs 923-4097
3533 Turner Myrtle Mrs 921-3846
3534 Hopkins Vassie L Mrs ◎ 924-7877
3535 Bennett Gideon 932-2442
3536 Wesley Donald L ◎
No Return
3537 Gray Raymond E ◎ 861-0408
3540 Vacant
3541 Walker Odis Rev ◎ 921-6036
Walker Stanford L 861-6147
3544 Johnson Margt K Mrs ◎ 921-3549
Boyle Patricia Mrs 921-3549
3548★Campbell Rosie 861-2081
3550 Carthen Artelia Mrs ◎ 923-2624
Gibson Eddie M Mrs ◎ 861-1043
3551 Church Of God 924-3646
3556 Watts Lillie Mrs ◎ 861-0611
E 36TH ST INTERSECTS
3600 Hendricks Eug ◎ 861-1285
Mc Adory Preston ◎ 861-1285
3601 Scholey Mary Mrs ◎
Vacant
Vacant
3604 Tanner Henry W 861-8318
Tanner Joseph ◎
3605 Clark Earl ◎ 923-8765
3608 Pipkin Josephine 923-6219
3609 Stanley Gloria Mrs ◎
3611 Vacant
3612 Johnson Charles ◎ 924-0090
3614 Pickett Joe D ◎ 924-2083
Vacant
3615 Stephens Jim ◎ 921-0713
3619 Turk Ida Mrs ◎ 924-1563
3620 Kelby Vivian R Mrs 931-8379
Vacant
3622 Sorrells Dorothy Mrs ◎ 861-7399
3623 Lane Valerie Mrs ◎ 923-4879
3624 Odom Lula Mrs ◎ 861-7242
3625 Kelly Robt ◎ 924-6977
3629 Goods Mable M Mrs ◎ 921-2996
3632 Johnson Roxie L Mrs ◎ 923-7806
3633 Boyd Alice ◎
3635 Vacant
3638 Cable Don ◎ 924-4375
3639 Rowzee Perry 923-0263
3640 Townsend Geo W ◎
3641 Johnson Arth B ◎
Vacant
3642 Scott Dorothy V Mrs ◎ 921-6135
3645 Davis Chester A ◎ 923-8424
E 37TH ST INTERSECTS
3700 Linzey Olen T
Wilson Ivory M
Vacant
3702 Baker Lorraine Mrs 924-9047
3704 Vacant
3706 Vacant
3707★Zachery Robt ◎ 924-9011
3708 Crittenden Roy W 921-9287
Heard Daisey R 924-0237
3709 Potts Willie H ◎ 923-1278
Thompson Marie
3710 Vacant
Harrell Helen Mrs 921-2037
3711 Baker John 861-6227
Baker Estellar Mrs 861-6310
3712 Apartments
N★Ross Doris F 923-3592
N Vacant
3714 Apartments
S Trevillion Alberta 923-8106
S Vacant
Bsmt Vacant
3715 Vacant
3716 Vacant
3717 Williams Joann Mrs ◎
3718 Vacant
Vacant
3721 Vacant
3723★Wynn Lula M Mrs ◎ 921-1226
3724 Vacant
Vacant
3725★Hamilton Willie
3726 Vacant
3727 Levison Harry ◎
3728 Apartments
1 Vacant
3729 Murray Dosie L ◎ 924-4418
3731 Vacant
3735 Jacob Jeanette 923-2246
3741 Henderson Charles ◎ 924-3154
3747★Jones James A
3748 Vacant
3750 Vacant
3751 Williams Mamie Mrs ◎ 861-6025
3756 Vacant
3758 Vacant
E 38TH ST INTERSECTS
3800 Scruggs Cora L ◎ 861-6769
3801★Lassiter Rosa
3801½★Anderson Carl F
3803 Jordan David Jr ◎ 921-5384
3804 Evans Rosetta L Mrs
3806 Moore Barbara Mrs ◎
3807 Ferguson Mahlon W ◎ 861-2350
3808 Denson Robt L ◎ 923-4692
3811★Walker Josephine 861-2259
3812 Vacant
3814 Norwood Ernie L ◎ 923-2853
3817 Pace James L ◎ 924-3563
3819 Birl Lewis Jr ◎ 923-1529
3820 Foster Lela M 921-6445
3821★Duermm Steven 924-5877
3823 Shackelford Berzelius E ◎ 861-0654
3824 Estes Lonnie W ◎ 861-2078
3825 Odom Normendia Mrs ◎ 861-2771
3827 Lewis Inez Mrs ◎ 921-0933
3828 Morris Annabell Mrs ◎ 923-1118
3829 Johnson Zesta M Mrs ◎ 924-4958
3831★Powell Nat ◎
3832 Vacant
3833 Gorin Leta Mrs ◎ 921-7990
3836 Baker Susie ◎ 861-8429
3838 Stockdale Henry C ◎
3840 Pointer Willis S ◎ 924-0947
3841 Vacant
3842 Jones James M ◎ 921-3712
3843 Vacant
3844★Williams Floyd ◎
3848 Thomas Rosie ◎ 861-9238
3850 Innis Howard ◎ 923-9567

138

ZIP CODE 64130
E 39TH INTERSECTS
3900 Vacant
3902 Duncan John
3904 Vacant
3909 Holmes Mc Kinley ◎ 923-4763
3910 Canady Preston ◎ 861-0279
3912 Ford Ernest E 921-6735
3915 Vacant
3916 Vacant
3917 Ford Ernest Jr ◎ 924-5331
3918 Childress Elward E ◎ 861-6872
3919 Ward Steven ◎ 861-2090
3921★Lawrence James P
3924 Hayes John E ◎ 923-3782
3925 Griffen Oleary N ◎ 861-2213
3926 Smith Ida M
3928 Cox Leonard int dec ◎ 921-3587
3929 Vacant
3930 Harrison Franklin D ◎ 924-6473
3931 Martin Emmett ◎ 921-2677
3932 Ramsey Sylvester ◎ 924-1397
3933 Montgomery Charles ◎ 923-1110
3934 Davison Tom ◎ 923-7234
3935 Vacant
3936 Polk Roy ◎ 861-7493
3937 Kirby Irene H Mrs ◎ 921-5880
3938 Vacant
3939 Holoman Geo C ◎ 921-3969
3946 Walker Leanda ◎ 861-0892
E 40TH INTERSECTS
4000 Lundy Cornelius ◎ 921-4511
4001★Williams F 861-2436
4003 Jones Irene D 861-0835
4004 Wilkins Willie ◎
4005★Butler R D 921-1348
4006 Flournoy Ruth Mrs ◎ 861-3276
4007 Vacant
4009 Masterson Debra 924-8346
4010 Taylor James R ◎ 861-3286
4011★Maxwell Ruth Mrs ◎ 861-6382
4012 Ransberry Arth ◎ 861-0185
4013 No Return
4015 Davis Clara Mrs ◎
4016 Boyd Otis ◎ 921-9537
4017★Joyce Melvin 924-1665
4019 Vacant
4020★Harris Myrtle
4021 Vacant
4023 No Return
4024 Fletcher Callie L Mrs ◎ 924-7615
4025 Vacant
4027 Lyle Jackson R 861-5622
4028 Vacant
4029 Vacant
4030 Hayes Gorden ◎ 921-0928
Hodges Julia Mrs 861-5733
4031 Vacant
4035 Williams Ronald J 861-3143
4036 Vacant
4038 Byrd James 921-0584
4039★Givham Marsha 923-5826
4040 Green Geo 861-8554
4042 Paige Vinnie 921-2748
4043 Gospel Temple Church 923-2882
4046 Price Peggy Mrs ◎ 923-3956
E 41ST INTERSECTS
4100 Harris Willie M Mrs ◎ 923-6329
4101 Cosar Le Roy ◎ 921-0263
4104 Fuller Cleveland ◎ 861-0167
4106 Hunter Velma C Mrs ◎ 921-9503
4110 Washington Fredk ◎ 921-7745
4112 Wallace Lee A ◎ 861-5108
4114 May Eldon Ray 923-4264
4118 Crofton Burnell ◎ 861-1439
4120 Brown Ronald ◎ 861-0176
4121 Edwards Le Roy ◎ 921-9605
Wade Patricia 921-9436
4122 Buford Medill ◎ 861-0957
4124 Jones Charles D ◎ 924-6818
4128 Dooley Elihu ◎ 923-9659
4133 Johnson Theester ◎ 861-0623
4135 Charles James S ◎ 921-2510
4136 Shade Theo ◎ 924-3055
4139 Booker Charles 861-5439
E 42D INTERSECTS
4204 Morehead Jonas ◎
4205 Moore Columbus ◎ 924-0129
4206 Bailey Willie G ◎ 924-4668
4207 Giles James A ◎ 921-9522
4208 Talbert Clyde ◎ 921-9755
4209★Marsh Marva ◎ 421-2148
4210 Cooper Harold E ◎ 923-0580
4211 Brown Charles H ◎ 924-5479
Smith Mary Mrs 924-8265
4214★Ford Larry
4215 Goldman Louis ◎ 454-3815
4216 Bryles Virginia Mrs ◎ 924-6083
4217★Walker Rosie L ◎ 924-6953
4222★Jones Inez 921-1871
4223 Odom Lorenzo ◎ 923-8163
4224 Gordon Kirby ◎
4225★Stuman Otis 861-7638
4226 James Willie V ◎ 861-0379
4227 Talleert D M 923-3476
4228 Vacant
4229 Birks Herman P ◎ 861-2410
4230 Hannah
4231 Farnsworth Luther ◎ 861-4440
4232 Shaw John L Rev ◎ 924-3454
4233★Johnson James L ◎ 921-3851
4234 Partridge Charles M ◎ 921-4346
4235 Bowden Saml ◎ 921-0747
4236 Brock Roy
4237 Warren Henry A ◎ 861-1748
4238 Vacant
4239 Brown Lola M Mrs ◎ 921-4762
4241 James Marie D ◎ 861-6243

136

E 43D INTERSECTS
4309 Hill Napoleon H ◎ 861-1337

ST. PAUL TITLE INSURANCE CORPORATION
one of THE ST. PAUL COMPANIES
900 GRAND, KANSAS CITY, 474-4140
310 W. LEXINGTON (INDEP.), 254-4140
1000 MAIN (BLUE SPRINGS) 229-8178
110 S. CHERRY (OLATHE), 782-0450
4550 W. 109th (OVERLAND PARK, KANS.) 383-3666
WESTOWNE PLAZA (LIBERTY), 781-2300

ORE AV.
PHONE 221-7555
MAIN OFFICE: 4800 MAIN, SUITE 100 BOARD OF TRADE BLDG.
TEL. 932-7000

29TH ST 1975

E 29TH AV (NKC)—Contd
1906 Lynch Clyde B ◎ 221-6383
1907★Warner Helen Mrs ◎ 221-2579
1908 Swetnam Ralph ◎ 842-4979
1909 Battin Ray E ◎ 842-3173
1910 Kidd James T ◎ 842-0607
1911 Pippin Gertrude N Mrs ◎ 221-0092
1913 Elliott R Kenneth ◎ 474-4466
CHEYENNE CIR INTERSECTS

58

29TH ST E —FROM 2900 MAIN EAST

ZIP CODE 64108
5 Williamson Dale 931-2493
7 Walker Neal R 561-5449
9 Frick Ronald 931-7278
11★Emby Ada
13★Gilbert Vera 753-7685
15 Jackson Geraldine 753-0455
15a★Mufford A
17★Guinn Joyms 531-3007
17a Pearson Jesse
19 Terry Seth 531-6051
19a Howell Margt M 531-2308
21 Hall Elmer 531-2270
21a★Frazier Elaine J 531-9069
23 Gibson Dorothy Mrs 931-7137
23a★Miller Le Roy
25 Grubber John
25a Pace Willow Mrs 753-2378
203 Vacant
WALNUT INTERSECTS
GRAND AV INTERSECTS
(NOT OPEN BET GRAND AV AND OAK)
OAK INTERSECTS
MC GEE ST TRFWY INTERSECTS
414 Major Cadillac parking lot
GILLHAM RD INTERSECTS
CHERRY INTERSECTS
ZIP CODE 64109
617 Vacant
HOLMES INTERSECTS

104

706 West Marvin ◎
714 Vacant
715 Apartments
1 Vacant
2 No Return
3 Vacant
4 No Return
5 Vacant
6 Vacant
CHARLOTTE INTERSECTS
817 Hunziker Wm T ◎ 561-8997
829★Amberger R G 231-1739
CAMPBELL INTERSECTS
900 Lake Apartments
1st Fl Elliott M
2d Fl Vacant
3d Fl Stotts David 561-1519
902 Apartments
1st Fl No Return
2d Fl Smith Lesley
3d Fl Dixon Dorothy Mrs
904 Apartments
1st Fl Martiniz Rudolph
2d Fl Morris
3d Fl Wright Mary A
906 Apartments
1st Fl Davis Elvey Mrs ◎ 753-5688
2d Fl Mc Gruder Mary L 561-0460
3d Fl Vacant
Bsmt Vacant
910 Rockford Apartments
Love Major
Vacant
Cooper Loretta 561-6689
912 Vacant
Ricard T
914 Vacant
914a Lyons Alberta M Mrs ◎ 931-9399
914c Vacant
915 Vacant
916 Vacant
HARRISON INTERSECTS
1000 Thompson Dick ◎ 561-1637
1004 Meredith Wilmer V ◎
TROOST AV INTERSECTS

125

FOREST AV INTERSECTS
TRACY AV INTERSECTS
1300 Vacant
1302★Graves Thos
1308 Robinson Cleve F ◎ 531-8660
1311 Simeon Hilton ◎
1312 Herndon Charles E ◎ 531-7130
1314 Graves Jesse P ◎ 753-1138
1315 King Alice Mrs ◎
1316 Alex Joseph L ◎ 531-7256
1317 Session Ruby Mrs ◎ 531-3651
1318 Vacant
Bsmt Vacant
1319 Evans Dorothy M Mrs ◎ 531-3283
Landers Clara J Mrs 753-2086
Bsmt Vacant
1320 Vine Robt L 753-2793
Bsmt★Lee Rayford 531-1109
PASEO INTERSECTS

124

1409 Vacant (1409-1421)
FLORA AV INTERSECTS
1518 Vacant
VINE ENDS
WAYNE AV BEGINS
1611 Nave's Garage & Shop
1623 Berry's Six Point Recreation 924-9910
1623a Adams & Sons Janitorial Service 923-4285
HIGHLAND AV INTERSECTS
LYNN AV INTERSECTS
1719 Vacant

144

WOODLAND AV INTERSECTS
1810 Smith John B ◎ 861-0479
MICHIGAN AV INTERSECTS
1922 Vacant
1922b Vacant
EUCLID AV INTERSECTS
2009 Vacant
2011 Vacant
Bsmt Vacant
2015 Vacant
2017 Smith Wm M ◎ 861-3458
2019 Sims Livena L 923-9712
GARFIELD AV INTERSECTS
2103 Jordan Lola L Mrs

145

BROOKLYN AV INTERSECTS
2201 Walden Apartments
W★Long Adolph R 924-5806
W Vacant
2203 Apartments
E★Lewis Rose H Mrs 924-6610
E West Priscilla
2208 Apartments
1st Fl Emerson Wm 923-0543
2d Fl Bass Joe H 924-7436
2209 Patterson Marie 923-2734
2209a Vacant
PARK AV INTERSECTS
2301 Jordan Lelia J
2311 Duckett Wallace ◎ 923-4728
2d Fl Sheppard Alice M 924-1079
3d Fl Newman Clyde A Jr 921-2011
2314 Fuller Fannie Lee 924-1775
2316 Vacant
2318 No Return
2320 Grant Anna Mrs 924-4451
OLIVE ST INTERSECTS
2400 Apartments
Shell Floyd
3w Jackson Cynthia
Bsmt No Return
2w Cann Sallie Mrs 923-3695
2e Betties Hortence Mrs 861-2236
2e★Brown Mattie 924-1965
2404 Apartments
1w★Thomas Mabel 924-5148
1e Williams Melvin L 923-8340
★Williams Angela G 924-6487
2406 Kelly Ruth Mrs 923-9297
Smith Herman W 923-2845
2408 Mason Apartments
Mason Frank E ◎ 861-4294
Covington Elnora Mrs 924-5987
2410 Martin Ella 921-7667
★Martin Lillian 861-5678
Bsmt Vacant
2411 Jackson Jeanette 923-0394
ZIP CODE 64128
2506 Mc Anderson Minnie B 924-2715
2508 Nolan Matilda Mrs 921-0980

163

PROSPECT AV INTERSECTS
2610 Bauchum James W ◎ 921-9127
Hatcher Katie Mrs 923-9127
2615 Apartments
1st Fl Vacant
2d Fl Hardin David D 861-6086
3d Fl Taylor Eliz 861-8570
2616 Moore Ora Mrs ◎ 921-5457
2617 Apartments
1st Fl★Estol Eliz Mrs 924-7659
2d Fl★Vagen Hattie
3d Fl★Green Nellie
2619 Demery Leo 924-1144
★Hicks Jacqueline
Craig Frances
2621★Haynes Alan
★Craig Helen
★Qualls Cynthia
2623 Riley Luther 861-4595
2624 Mac Donald Joanne Mrs
Vacant
Thomas Willie 921-5197
2625 Apartments
2w Vacant
3w Vacant
2627 Apartments
1e Vacant
3e Phillips Artris 921-9567
2628★Canady Hardy 861-5895
2629 Beams Clarence ◎
Davis Felton C 921-8860
Wilson Willie L 861-2683
2630 Burrows Monroe L ◎ 923-6437
2632 Jackson Goldie Mrs ◎ 921-5929
Jackson Russel ◎ 924-5223
2635 Street Mable H Mrs ◎ 924-2053
Armstrong Ruby Mrs 861-1665
2637 Collins Titus N ◎ 921-2579
Walker Nora L
2639 Clayton Dorothy Mrs
2644 Santa Fe Apartments
A Vacant
B Jackson Arth 923-3014
C Vacant
2645 Webster Mary S Mrs ◎ 923-2923
2646 Apartments
A Vacant
B Stears Beatrice 924-2635
C Fritz Maxine 923-8150
D Moreland Charles
E Simpson Miami
F Owens Brenda 923-4267
2648 Apartments
A Koontz Irma 861-1969
B Davenport Cleopatra 921-0199
C Vacant
D Vacant
E Jackson Marie 861-3684
F Curns Joseph 924-2555
2650 Apartments
A Jones Mozella 924-7969
B Hunt Earline 861-0093
C Brown Geo E 924-5246
D Washington Robt
E Turner Cath
F O'Neal Louis 923-2408
2653 Williams John W Jr ◎ 923-1490
2654 Vacant
2702a★Smith Karen 921-0197
2702 Ranson Bruce 921-9444
2704★Burrell Dan 921-8538
2705 Vacant
2706a Burns Bernice Mrs 921-6287
2706b Clark Wilbur E 924-1602
2708a Bradwell Bulha 921-2476
2708b Vacant
2710a Wilson Donzelle Mrs 921-6932
2710b Vacant
2710c Mitchell
2712 Apartments
1a Jones Earl 924-8317
1b Burns
1c Vacant
2714a Warren Ethel R Mrs 921-4235
2714b Bonner Erwin W 861-0273
2716 Vacant
2916 Brown Ralph 921-7649
2718 Tolbert Ella J ◎ 921-8107
BENTON BLVD INTERSECTS
2901 Vacant
Keyes L J 861-4516
2905 Apartments
7 Jackson Mary 921-1632
8 Stockdale G S 921-2014
9 Hicks James E 923-6385
10 Vacant
11 Sanders Lloyd E 861-1253
12 Leuellyn Lois 921-7769
2906 Griffin L L ◎ 924-0922
2908★Washington E M 923-7316
2909 Jefferes Ivory L 921-3524
2910★Jones D A 924-6450
2914 Shipley Lee F ◎ 923-1203
2915 Mc Fee Nathan ◎ 921-4576
Rimpson James 924-0611
2917 Turner Hazel Mrs ◎ 923-7684
Vaugh Levern
2918 Vacant
2921 Whitmire Berneithia ◎ 861-1348
2922 Vacant
2923 Edwards James ◎ 923-0955
2924 Vacant
2925 Vacant
2928 Moore Sultan ◎ 921-6479
2929 Wright John A ◎ 923-8246
2932 Logan Maryland ◎ 924-2038
2935 Vacant
2939★Carson Lula W Mrs 923-7464
2940 Davis Catherine A Mrs ◎ 921-5349
Benson Josephine Mrs ◎ WA1-5349
2941 Stroud Tollie ◎ 924-5970
2942 Kynard Maxine E Mrs ◎ 861-7452
Kynard Gary B 861-7452
2946 Thomas Forest
2947 Thompson Keith M ◎ 924-9267
2949★Wilson Harry J 924-7604
2950★Hill Bertha ◎ 923-4476
2954 Diggs Olus A ◎ 861-7972
Jones Dorothea L Mrs 861-7972
2955 Reynolds Warren G ◎ 921-6113
2958 Brooks Marie Mrs ◎ 923-8752
WALROND AV INTERSECTS
3200 Richardson Raymond ◎ 923-2188
3204 Whitley Cecil
3205 Kirkwood Adell ◎ 924-1718
3206 Watson Will H ◎ 921-7014
3209 Manuel Isiah ◎ 923-3551
3216 Johnson Wm K Jr ◎ 924-1688
3217 Allen Wendell L ◎
3219 Vacant
3220 Vester Henry ◎ 923-8129
3221 Vacant
3224 Chappelle E Emerson Rev 921-8463
3225 Banks Isaiah ◎ 921-9226
3227 Toles Nathan S ◎
3228 Booker Cath A ◎ 924-4431
3232 Thomas Annie L Mrs 923-7074
Lowe Lawrence 921-0277
3235 Allen
3236 Adams James 921-1747
Lynch Alvia M 923-7132
3239 Ellis Robt A ◎ 924-4075
3241 Barber Genevieve K Mrs ◎ 921-8421
3246 Hightower Gerlad A ◎ 861-3043
3248 Chism Lilie M Mrs ◎ 923-5870
3252 Edwards Jess D ◎ 921-2111
Blake Dorothy 923-3567
INDIANA AV INTERSECTS
3408 Roulette James E ◎
3412 Guinn Lawrence ◎
3418 Nave Onis ◎ 861-4466
BALES AV INTERSECTS
3500 Shufford Henry ◎ 924-4719
3504 Vacant
3510 Vacant
ASKEW AV INTERSECTS
3600 Culp Devent ◎ 924-6594
3601 Williams James K ◎ 924-0621
3602 Owens Dorothy
3603 Hurt Edw ◎ 923-8769
3604 Vacant
3605 Hoskins Hoffman P ◎ 861-1183
3606 Wallace Construction 924-3955
Wallace Vernon C 861-5820
3607 Watson Robt W ◎ 923-7313
3609 Vassar Alfonzo
3610 Reynolds Wm J ◎ 923-5188
3611 Miles Vera Mrs ◎ 924-5564
3612 Mosley Onnie M Mrs ◎ 921-2884
3615 Lowry Jeff ◎ 861-7504
MONROE AV INTERSECTS
3700 Zanders Alvin K ◎ 921-9897
3701 Jones Thos H ◎ 924-5774
3702 Smith Christine Mrs ◎ 923-8970
3703 Kingyon Calvin ◎ 861-7874
3705 Sallee L E ◎ 923-1242
3706 Jones Lillie M Mrs ◎ 861-0633
3707 Madden M B Mrs
3708 Turner Beatrice ◎ 861-1495
3709★Burr Roy ◎ 924-6972
3710 Seaton Rosie L ◎ 861-4985
3711 Aitch Akers A ◎ 861-3535
3715 Tillman Alfred
3721 Glass Elbert ◎ 921-1777

188

CLEVELAND AV INTERSECTS
MERSINGTON AV INTERSECTS
MYRTLE AV INTERSECTS
NORTON AV INTERSECTS
JACKSON AV INTERSECTS
SPRUCE AV INTERSECTS
WENZEL AV ENDS
KENSINGTON AV INTERSECTS
CYPRESS AV INTERSECTS
ELMWOOD AV INTERSECTS

220

LISTER AV INTERSECTS
(NOT OPEN BET LISTER AV AND YORK AV)
CHELSEA AV INTERSECTS
(NOT OPEN)
POPLAR AV INTERSECTS (NOT OPEN)
YORK AV INTERSECTS
BRIGHTON AV INTERSECTS
(NOT OPEN BET BRIGHTON AV AND RAYTOWN RD)
QUINCY RD INTERSECTS
RAYTOWN RD INTERSECTS
DENVER AV INTERSECTS
5208 Kimberlin David P 924-7657
5209 Schmid Thelma M Mrs 924-7582
5211 Hughes Roy L Jr ◎
5214 Rodgers Silas Ed ◎ 923-6751
5217 Talley Alf E ◎ 924-7304
5220 Miller Elsa M ◎ 921-5658
5221★Wood Wallace R ◎ 921-2994
5224 Mitchell Ralph E ◎ 924-4792
5225 Williams Cath A Mrs ◎ 921-9786
5226 Locke Paul J ◎ 921-9697
5228 Mowell John ◎ 921-2951
5229 Carrasco Pedro E ◎ 924-0139
5230 Coffeen Wilbur ◎ 921-3869
5231 Haynes Emma M Mrs ◎ 921-2202
5232 Gough Bennie 923-2625
5233 Frock Jacqueline ◎
S VAN BRUNT BLVD INTERSECTS
5407 Fitzgerald Hattie Mrs ◎ 924-1405
5408 Vacant
5409 Medcalf Paul ◎ 923-4385
5410 Stephens Walter W ◎ 923-2654
5413★Southwick Michl 923-5839
5415 Vacant
5416 Gulick James 924-7404
5417 Taylor Charles ◎ 861-7931
5418 Gulick Holace E ◎ 923-1205
5422 No Return
5427★Taylor Howard E
5431 Craig Alice A Mrs ◎ 924-1916
5432 Burton Georgia E Mrs ◎
5433 Mc Call
5434 Reid James J 923-5229
5435 Yardley Herbert H ◎ 923-4689
5436 Bedsworth Lloyd R ◎ 923-3197
5438 Nelson Donald C ◎
5441 Greendale Baptist Church (Annex) 923-0594
5449 Greendale Baptist Church 923-0594
OAKLEY AV INTERSECTS
5607 Vacant
5610 Maxon Wilfred S ◎ 924-8919
5612 Lawson Robt ◎ 924-7716
5613 Merritt Cecil ◎ 924-2172
5614 Ramsey Eliz
5616 Wilson Kenneth L ◎ 861-1654
5621 Vacant

E 31ST ST—Contd
700 Majestic Steak House Inc restr 753-9208
701 Mc Williams Liquidators Inc 753-3223
705 Imperial Underground Sprinkler Co 753-7222
707 Vacant
707½ Vacant
708 Allsman Corp cabinetmakers 931-7401
711 Vacant
714 Vacant
715 Vacant
716 Vacant
717 Paper Mart printing 531-1616
718 Vacant
719 Vacant
720 Granny Flick's Oatmeal Cookies Inc baked goods 931-1741
CHARLOTTE INTERSECTS
801 Loeffler J & Assoc real est 931-7287
Loeffler J & Assoc Whse 931-7287
807 Vacant
808 Vacant
809 Foolkiller Theatre 753-9496
810★Kilpatrick Wayne 753-4232
Bsmt Vacant
810½ Kitty's restr 753-9711
811 T & H Mfg Co ignition equip 561-3248
814 Geoulos Frank ◎ 531-0881
816★Sison Liberata 931-1553
817 Watkin's Quality Products spices 561-8026
818 No Return
Vacant
818½ Foolkiller Academy
819 Kopec Dinette Furniture Co 561-1300
820 Kawakami Paul K ◎ 561-1057
825 Linwood Upholstery Shop 931-7938
CAMPBELL INTERSECTS
900 Norge Launderette 753-9041
901 Eagan-Thorsell & Associates mfr rep 531-2544
901½ Vacant
903 Vacant
903½ Vacant
904 Stevens-Merloy Co adv jobbers 531-5613
904½ Vacant
906 Vacant
907 Thirty First Street Parking Lot
908 Holy Family House Of Hospitality shelter house 931-2093
★Seberger Beth
911 Jimmy's Silverleaf Tavern 931-7215
911½ Konomos & Son Cleaners & Tailors 753-0657
912 A B C Delivery delivery serv 931-2093
Calvert Bob 931-2093
Non-Violent Studies Institute 931-2093
Non-Violent Studies Institute Book Store 931-2093
915 Vacant
916 Vacant
917 Vacant
918 Charlie's Place tavern 753-9620
921 Eddie's Book Store 753-1800
Mc Vey Edw H
925 Vacant
929 Mario Inc tavern 753-3933
HARRISON INTERSECTS
1000 Goin's Drug 931-6660
1000½ Vacant
1001 Hillcrest Market 561-1910
1002 Vacant
1003 Ken's Tavern 753-8827
1004 Vacant
1005 Kathryn's Letter Shop printing shop 531-6513
1006 Vacant
1014 Thompson's Cafe 561-7796
1015 Vacant
1016 Nazarene Publishing House Latin Div (Rear Ent)
1017 Vacant
1019 Bellesta Beauty Shop 753-9231
1021 Vacant
1025 Vacant
1027 Rowland L C Bill Barber Shop
1029 Wirthman Building side entrance

255

TROOST AV INTERSECTS
1109★Harris Alex ◎ 531-3000
1111 Vacant
1113 Vacant
1114 Zolly's variety store 531-6862
Lyles Zolly ◎ 531-6862
1115 Vacant
1116 Vacant
1120★Martin Thomas
1122 Vacant
1122½★Taylor Alphonso
1125 Vacant
1126★Fowler Ressie
1127 Carroll Building
1128 Vacant
1129 Fowler's Sandwich Shop social 531-9860
1130 Vacant
1131 Skeets Pool Hall 753-9884
1132 Ridgell's Taproom 561-2437
FOREST AV INTERSECTS
1201 Vacant
1203 Vacant
1220 Bellfield Lee L dentist 753-2019
TRACY AV INTERSECTS
1301 Computer Mailing Inc 561-3561
GREEN CT BEGINS (NOT OPEN)
STREET CONTINUED
1327 J M & W Co Inc stge 931-5225
1329 J M & W Co Inc Stge 931-5225
1331 J M & W Co Inc elec equip 931-5227
Williams F P & Associates 931-0087
1335 J M & W Co Inc 931-5227
PASEO INTERSECTS

126

1400 Paseo Sundries 924-1331
1402 Vacant
1402½ Ray's Record Shop 924-8817
★Roberson Ray
1404 Vacant
FLORA AV INTERSECTS
1601 Vacant
1607 Storage
1609 Storage
1611 Storage
1616 Deluxe Awning Co 923-3336
Independent Awning Co Inc 924-6343
Standard Awning Co 923-3333
1617 Vacant
1618 Kansas City Tent-Awning Co 924-1883
1620 Vacant
1621 Vacant
HIGHLAND AV INTERSECTS
1700 Vacant
1709 Keltner Printing Co 923-3302
1713 Vacant
1715 Vacant
1717 Vacant
1721 M & M Bakery & Delicatessen 924-9172
1728 Vacant
1732 Vacant
1734 Vacant
1738 Berg Bros Market 924-9907
WOODLAND AV INTERSECTS
1800 Roberts Liquors 923-1800
1801 Fifty Minute Cleaners 924-9515
1802 Sidney's Lounge 924-9381
1807 Leon's Record Shop 861-1182
Pegues Leon
1808 Vacant
1809 Vacant
1809½ Vacant
1810 Vacant
1811 Apartments
1 Vacant (Apts 1-8)
STREET CONTINUED
1818 Vacant
MICHIGAN AV INTERSECTS
1900 Apartments
1 Vacant
2 Vacant
3 Vacant
4 Vacant
1902 Apartments
1 Vacant
2 Vacant
3 Vacant
4 Vacant
1904 Vacant
Apartments
1 Vacant
2 Vacant
3 Vacant
4 Vacant
Bsmt No Return
1907 Wiggs Oil Co Inc 924-9437
1918 Vacant
Apartments
Bsmt Vacant
201 Vacant (Apts 201-325)
325 Vacant
EUCLID AV INTERSECTS
2000 Vacant
2001 Vacant
2015 Clark Oil & Refining Corp gas sta 924-9412
GARFIELD AV INTERSECTS
2100 Vacant
2101 Vacant
2101½ Vacant
2106 Mc Gee's Tire Shop 923-9579
2115 Brownie Printing Co 923-3623
2115½ Vacant
2118 Vacant
2119 Vacant
2120 Vacant
2120a Vacant
2121 Grady's Excell Cleaners 861-9844
2122 Vacant
2123 Vacant
2124 Morrie's Market whse
2125 Mike's Liquor 923-9696
2126 Morrie's Market 921-2300
BROOKLYN AV INTERSECTS

142

2200 Lou's Pharmacy 924-1440
2203 Foster Barber & Beauty Shop 923-8717
Foster John Enterprises Inc barber & beauty shop 921-5119
2204 Girault Joseph F dentist 924-5682
Wasserman Richd L phys 921-3991
2205 Foster's Record Salon 921-5119
2207 Foster John Enterprises Inc new furn 921-5119
2211 Cee's Radio & T V sls & serv 861-4841
Cee's Cosmetics 923-1438
PARK AV INTERSECTS
2304 Neff Floral Co 921-7330
2308 Neff Floral Co (Unit Ofc) 921-7330
2309 Foster John Enterprises
2310 Vacant
Rear Vacant
2310½ Vacant
2312 Vacant
2314 Vacant
2316 Vacant
OLIVE INTERSECTS
2401 Vacant
2405 No Return
WABASH AV INTERSECTS
ZIP CODE 64128
2500 Vacant
2504 Capps & Clark Printing & Stationery Co 921-1200
PROSPECT AV INTERSECTS
2600 St Anthony Of Rome Church 921-3594
2602 Vacant
Rear Vacant
2603 Bright Building
ROOMS
Bsmt Vacant
200 Jackson Raymond L dentist 921-9050
12 Vacant
★Powell Lonnie 924-4512
2605 Little Victory Barber Shop 924-9820
Little Victory Recreation billiards 924-9820
2607 Midland Hardware Co 921-4993
2607½ Quality Plumbing Co 924-5811
2609 Model Cities Area 20 D Neighborhood Planning Group 923-5091
2610½ Kix Boys Club Thrift Shop 924-7575
2611 No Return
2616a Price Reginald 861-4860
2618 Vacant
2618½ M & M Beauty Shop 924-9376
2620 Livenworth Civil Defense Rehabilitation Center
MONTGALL AV INTERSECTS
2700 Vacant
2701 Haith Walter F phys 861-2300
Peterson Carl M phys 861-2300
Peterson Walter R phys 861-2300
Rodgers Samuel U phys 861-2300
Williams Starks J phys 861-2300
Doctors Clinic The 861-2300
2703 Prescription Laboratory 861-3666
2704 Vacant
Vacant
2706 Vacant
Rear Vacant
2710 French Auto Repair 924-6151
2713 Lewis Leroy C podiatrist 924-6533
2720 Bates Thurman M 924-0862
CHESTNUT AV INTERSECTS
2800 Wright's Body Shop 861-3637
2805★Fletcher Hazel 861-7586
2806 No Return
2807 Mc Ghee Herbert ◎ 861-3023
2814 Vacant
2814½ Vacant
2816 Vacant
BENTON BLVD INTERSECTS
2900 B & B Supermarket Inc
B & B Supermarket 924-8036
2902 Vacant
2904★Washington Morris
2904a Jones Joe
2906 Vacant
2906a Vacant
2908a Vacant
2910 Vacant
2910½ Vacant
2912 Vacant
2912½ Vacant
2914 Vacant
2916 Vacant
2916½ Vacant
2916a Vacant
2918½ Vacant
2919 Vacant

164

AGNES AV INTERSECTS
3001 Bradford Melvin C ◎ 924-1066
3003 Jianette Joe ◎
3005 Boyd Robt S ◎ 861-6652
3010 Poindexter Kath ◎ 923-0116
3011 Jones Carrie L ◎ 861-5641
3013 Reynolds Elinora L Mrs ◎
3015 Rolling Florine G Mrs ◎ 861-0604
3018 Boxly Body Shop 924-4546
3019 Ross Wm O ◎ 924-8768
3020 Duncan Geo ◎ 924-0571
BELLEFONTAINE AV INTERSECTS
3021 Brown Herbert ◎ 921-5377
3027 Vacant
3029 Vacant
3035 Hopkins Verdie ◎ 921-6623
3037 Byers Chester L ◎ 921-3504
3041 Vacant
3043 Clark Anna Mrs ◎ 923-3703
3045 Wheat Henry ◎ 923-6451
3100 Metropolitan Missionary Baptist Church 923-3689
WALROND AV INTERSECTS
3200 Scott's Auto Service repr 861-0044
3201 Wilson Ruth Mrs ◎ 924-4048
3205 Palmer Wm E ◎
3207 Thompson Judge F ◎ 861-0287
3208 Harrison Florence Mrs ◎ 921-6825
3209 Freeman Earl A ◎ 923-2450
3210 Mc Allister Amazair ◎ 861-4976
3211 Vacant
3212 Nichols Elvin ◎ 861-0303
3213 Mc Connell Insurance Agency 923-3025
3214 Hickman Cecil O ◎ 923-4540
3215 Brown's Auto Sales used 924-3539
3216★Jackson Leon J 923-1721
3218 Gumbel Elton J optom 921-6310
3220 Fields Robt L ◎ 861-0297
COLLEGE AV INTERSECTS
3301 Vacant (Bldgs 3301-3309½)
3310 Vacant
3315 Lee's Barber Shop 924-9877
3315½ Vacant
3317 Glady's Smart Set Beauty Salon 861-8990
3317½ Vacant
3319 Vacant (3319-3323)
3325 Celebrity Club & Bar-B-Que 924-9492
3329 Rafikee Room tavern
Hickory Hut Restr
3329½ Vacant
3331 Jazz City Record Shop
3331½ Vacant
INDIANA AV INTERSECTS
3400 Thirty First & Indiana Liquors 921-3410
3402 East Side Fish Market 924-9526
3408 A B S Lawn & Tree Maintenance 921-4091
3409 Smaks Drive-In restr 921-9587
3410 General House & Window Cleaning Co 924-5605
Standard Exterminating Co 924-8040
3410½ Vacant
BALES AV INTERSECTS
3500 A-One Rentals Inc 923-9265
3515 Central Park Stadium
ASKEW AV INTERSECTS
3610 Lea Charles A Car Cleaning 861-1111
3612 Chicken Inn restr 924-9575
MONROE ST INTERSECTS
3720 Vacant
3737 Vickers No 33 (Pacer Oil Co) gas sta 861-4696

186

CLEVELAND AV INTERSECTS
3800 Hanger Bar 924-9615
3801 Mike's Market fruit 924-6728
Mickey's Liquor & Tobacco
3806 Govan Ben Home Improvement Co 923-0104
G R & B Commercial House Cleaning Co 923-0104
3810 Lanzos Auto Repair 924-8450
3816 Boles Apco Service Station 924-8450
MERSINGTON AV INTERSECTS
3900 Tony's Liquor 861-6020
3905 Watkins Auto Repair 924-1877
3909★Sayles Lucius 923-8886
3910 Professional Painting & Decorating 924-1697
Wynne John T ◎ 924-1697
3910½★Lipscomb Harold Wayne
3914 Whirlpool Sewer Service 923-9664

TRACY, R.D., MO. 64131 TEL. 301-3164 LITUT JOHNSON DR. (SHAWNEE)

TP	Adjoining	Source
-	✓	R. L. Polk Co.

MONTGALL AVE 1975

Tel. 4
5606 North Oak St. Trfwy.
Phone: (816) 421-6884
COMMERCIAL PRINTERS • LETTERPRESS • OFFSET
314 West Tenth Street, Kansas City, Missouri 64105

MONROE CT—Contd
11205 Tiemeier Wayne L ◎ 765-0850
11206 Grossnickle Wm E ◎
11207 Bramlet Jack ◎
11208★Buffon Leroy J ◎ 763-7121
11209 Burke Larry ◎
11210 Retter Paul D ◎ 763-6354
11211 Hughey Lee ◎ 763-3646

288
MONTCREW DR W —FROM GLEN ARBOR RD WEST 1 NORTH OF RED BRIDGE RD

ZIP CODE 64114
600 Bailey Raymond ◎ 942-8259
606 Brown Edw ◎ 942-7715
607 Winitz Harris ◎ 942-9796
610 Warren James ◎
611 Shoger Ray ◎ 942-0104
700 Mosby Joseph W ◎ 942-6507
703 Dawson Leonard
707 Johnson Joseph E ◎ 942-1841
711 Crews Charles F ◎ 942-0296
712 Frank James ◎ 942-0123

372
MONTEREY ST NE —FROM WALNUT RD NORTH

ZIP CODE 64117
NE WALNUT RD INTERSECTS
3401 Charley David L ◎ 454-4325
3407 Ricketts Loy D 454-0391
Bamt Creek Margie Mrs 453-1497
3410 Lloyd Dexter K ◎ 453-4969
3415 Black Elmer C ◎ 452-6737
3416 Breshears J Leo ◎
3422 Vacant
3423 De Forest Laurence R ◎
3428★Moffitt Richd 455-0971
3431 Gibbons Ellen ◎ 453-0908
3434 Arthur Avery A ◎ 452-6090
3435 Schaal Wm F ◎
3440 Clevenger Robt G ◎
NE 35TH ST INTERSECTS
3509 Olson S Esther Mrs ◎ 452-2504
3510 Cooley Herbert W ◎ 452-4482
3515 Kimball Orval L ◎ 452-2756
3518 West Roy S ◎ 452-3006
3530★Simpson Randall L ◎ 454-0353
3531 Vacant
3535 Bateman Gary 452-5158
3536 Neiswanger Fred W ◎ 452-6094
3539★Edwards John L
3600★Utt Daryl ◎ 452-8302
3601 No Return
3608 Shouse Jerry ◎ 454-9224
3609 No Return
3614 Wheeler Keith ◎ 452-3370
3615 Spaur Rex H ◎ 452-8012
3622 Balagna Jerry J ◎
3623 Waltz Robt E ◎ 453-7480
3628 Cameron Emmett P ◎ 454-0549
3629★Tschinski Joe A 454-7967
3634 Swenson A O Mrs ◎ 452-3536
3635 Linscott Vern E ◎ 453-6383
3640 Moburg Kenneth D Jr ◎ 452-9156
3641 Lewis Eug K ◎ 452-5965
Kuhler Margery 453-0521
Ramsey Gladys Mrs 452-9133
★Hodgeman Diane
3646 Emerson James V ◎ 452-4284
3652 Leabo Ruth J Mrs ◎ 452-1661
3653 Sherwood Wm G ◎ 454-0873
NE WINN RD INTERSECTS

152
MONTGALL AV —FROM 2700 LEXINGTON AV SOUTH

ZIP CODE 64124
LEXINGTON AV INTERSECTS
309 Lee John R ◎ 231-6146
311 Romano Clara Mrs ◎ 231-9054
Shaffin Noel L
313★Ratliffe Mac ◎
SMART AV INTERSECTS
400 Lake Hugo W ◎ 241-4492
402 Burke Francis C 483-2132
403 Parcell Theresa E Mrs ◎ 483-2751
404★Abbott Ben
405 Jakofcich Romano ◎ 483-9434
408 Parker Lloyd C Jr ◎ 483-1607
412★Shores H M 231-7261
412½ Kingfisher Leslie
414 Vacant
414½ Vacant
415 Elkins Wm L ◎ 241-7456
416 Vacant
416½ Noble Cecil
417 Stewart Urbane E ◎ 241-3262
ELMA ST ENDS
419 Price Howard L ◎ 241-6607
421★Jones Nicholas ◎
★Peck Seung Pu
424 Covan John ◎ 231-2041
425 Pernice Filippo H ◎ 241-7071
426 Sneed Carl F ◎ 241-2256
427★Samgerace Eleanora 241-1488
429 Vittorino John ◎ 231-2352
431 Genova James A ◎ 231-8954
432 Apartments
1st Fl Vacant
2d Fl Igou Harland E ◎ 483-2245
433 Piccirillo Madline Mrs 483-3569
435 Lombardo Charles ◎ 231-8454
437 Inzerillo Joseph C ◎ 241-2509
439 Begulia Josie Mrs ◎ 231-1504
441★Kyle Joseph N ◎ 483-3253
442 Ravasini Joseph Jr ◎ 241-1859
443 Argo Dominick A ◎ 241-8241
444 Lindsey Frank E ◎
446 Sciara Joseph ◎ 231-4775
447★Monte Joe decorator ◎ 231-4326
450 Cammisano Rose ◎ 483-5265
Picone Geo E ◎
456 La Bella Jennie A Mrs ◎
458 Torella Frank ◎ 241-8728
507 Guarino Dominic ◎ 241-6442
508★Howell Rick
Sullwald Ernest ◎ 241-6473
509 Bascio Joseph A ◎ 231-4885
510 La Bella Joseph ◎ 483-2232
511 Vacant
512 Parrish Wm C Jr ◎ 231-2389
513 Steen James ◎ 241-9837
514 No Return
515 Jones Lester J ◎ 231-8705
516 Vacant
518 Kean Leslie G ◎ 483-6826
519★Barresi Jennie ◎ 421-2177
527★Meyers Lawrence P
527½ Vacant
529 Nastasi Anthony ◎ 483-9532
2d Fl★Copple James 241-8843

156
ZIP CODE 64127
INDEPENDENCE BLVD INTERSECTS
(NOT OPEN BET INDEPENDENCE BLVD AND PERRY AV)
PERRY AV INTERSECTS
1120 Brown Lorraine
1120a Vacant
1122 Denny Virginia S Mrs 241-0490
1122a Vacant
1124 Kyle Walter
1124a Hansen Laurence 241-3470
1126★Smith E H
1126a Vacant
1128 Sloan Hymie L
1128a Simpson Henry
1130★Mitchell Mollie 241-2091
1130a Vacant
1132 Mansfield Dorothy O Mrs 483-4135
1132a Vacant
1134 Engeldorf Roy E 483-5173
1134a Vacant

158
E 12TH INTERSECTS
1227 Fredericks Mfg Co Stge
Four Star Industrial Plant ind painting 483-1745
Peak Industries Inc model mkr 241-4411
A A Bindery book binders 231-4466
E 13TH ST INTERSECTS
1339 Stultz Mfg Co Inc sign engravers 241-8313
1341 Stultz Mfg Co Inc store fixture 241-8313
E 14TH ST INTERSECTS
1406 Cantwell James F ◎ 241-4659
1410 Hayward Grace E Mrs ◎ 231-8879
1412★Kerr A P 483-8796
1414 James Lutie M Mrs ◎ 483-9214
1416 Davenport Lloyd C 483-8453
★Harris Harvey E 241-0122
1418 Vacant
1422 Shannon Robt H ◎ 483-6105

159
TRUMAN RD INTERSECTS
1516 Walker Laundry & Dry Cleaning Co power plant
1522 Fitzgerald & Sons Electro Plating 241-5465
E 16TH ST INTERSECTS
E 17TH ST INTERSECTS

160
E 18TH INTERSECTS
KC TERM RY UNDERPASS
1905 Humphrey Leona 483-9886
1914 Reed Ora L Mrs ◎ 483-3698
1916 Ward Emma Mrs ◎ 231-3407
1918 Goforth Frances Mrs ◎ 241-7369
1920 Vacant
1922 Handy Harvey ◎ 231-1034
Curry Elvira Mrs 241-6068
1924 Vacant
1926 Vacant
1927 Vacant
1929 Vacant
1931 Barnett Lewis ◎ 483-1325
1932 Vacant
1934 James Rubin ◎
1936 Watson Ella Mrs ◎ 231-1851
2000 Shrowyer Robt ◎ 483-1115
2001 Walker Okler F ◎ 231-0921
2002 Fields Thelma Mrs ◎ 231-5167
2004 Elbert Betty J
2010 Chambers Beneva E Mrs ◎ 483-9185
2011 Swinney Elliott Jr ◎ 241-6664
2012 Johnson Saml J ◎ 231-3400
2013 Miller Herman Jr ◎ 241-9052
2015 Mc Clendon Rebecca V 231-0253
2016 Hollinger Floyd 241-3145
2017 Parr Georgia
2019 Young Mary ◎
2020 Winters Louise 483-4122
2021 Vacant
2022 Morris Ernest 483-5597
Franklin Geraldine 231-8422
2023★Brown Captoria 483-9642
2024 Price Janice Mrs ◎ 231-4348
2025 Cohns Eliza J Mrs 483-3178
2027 Harper James C ◎ 231-3266
2027½ Jackson Genevieve 483-3850
2030 Nolls Oscar C ◎ 231-7364
2035 Joyner Wm E ◎ 483-2077
2100 Davis Lonnie ◎
2101 Clayborn Cornelius ◎ 241-2712
2103 Vacant
2104 Hill Johnny ◎ 231-6084
2105 Harrison Harold ◎ 231-4624
2107 Franklin Maggie R 231-0304
Givens Ralph J 241-2677
Long Elmira 483-9073
2108 Nunnelly Myrtle E Mrs ◎ 231-4722
2109 Hackworth Bud P ◎ 241-8998
2110★Johnson Henrietta ◎ 231-5521
2112 Dozier David L ◎ 483-9682
2115 Lucas Mattie E Mrs ◎ 231-0462
2116 Miller Anna B Mrs ◎ 241-3567
2118 Vacant
2120 Rice Laura Mrs ◎ 231-8831
2122 Vann Bert Jr bldg contr ◎ 241-9552
2123 Gowder Lennie M ◎ 241-1236
★Johnson James C 231-3541
2125 Ward Pearl F Mrs ◎ 241-7173
Osborne John 483-7938
2127 Cole Eug C ◎ 241-0757
E 22D INTERSECTS
2206 Carey Herbert ◎ 241-3283
2207 Beauchamp Emma C Mrs ◎ 231-6034
2208 Young Ethel L Mrs ◎
2210 Boykin Ellis 231-2642
2212 Carter's Real Estate 231-6888
Carter Charles E ◎ 241-1344
Gordon T J 231-0766
2214★Daniel Jesse E 231-2586
2215 Bradley Phillip B ◎ 241-3081
2216 O'Neal Felix L ◎
2217 Beason Lester N del serv ◎ 483-1669
2219 Jackson Wm E ◎ 231-3969
2223 Williams Harvey ◎ 483-8859
Secbeary Grace Mrs ◎ 231-8011
E 23D ST INTERSECTS
2300 Unique Beauty Shop 231-6581
Johnson Robt D ◎ 231-6581
Bolden Wm
2302 Ewell Floyd S ◎ 241-5680
2304 Harvey Wm ◎ 241-5928
2306 Hardin Christine Mrs 483-3811
2309★Creer Juanita 483-6380
2312 Ellison Wm C ◎ 231-2328
2313 Wilson Willie ◎ 241-3944
2314 Holt Hazel Mrs ◎ 241-2046
2315 Thompson Henry ◎ 231-8151
2317 Vacant
2318 Vacant
2319 Jackson Ray B ◎ 241-0749
2320 Mathis Ernest ◎ 241-0692
2322 Greenwood Mary J Mrs ◎ 241-1628
2323 Wesson Skipper ◎ 483-1883
2325★Williams Nathl 483-1023
★Givens C 483-4928
2326 Larry Robt 241-0363
2329 No Return
2331 No Return
E 24TH INTERSECTS
2401 Vacant
2403 Johnson Howard M 231-5103
2405 Johnson Iris M Mrs ◎ 241-4589
2407 Cameron Cleaning Service 231-8717
Cameron Saml W Jr ◎ 231-8717
2408★Williams Johnny ◎ 483-6547
2410 Vacant
2412 Lovinggood Deborah ◎ 241-1326
2413 Lovelace Roderick 483-7769
2414 Vacant
2415 Johnson Harold ◎ 241-2159
2417 Williams Ira ◎ 483-6654
2418 Meredith Opal L Mrs ◎ 231-6319
2419 Bishop Lucille Mrs 231-6087
2420 Anderson Everett ◎ 483-5423
2421 Palmer Paulstina P Mrs ◎ 241-3152
2423 Schoolen Beatrice Mrs ◎ 241-2496
2424 Byas Marvin G Jr ◎
2425 Caldwell Frances J Mrs ◎ 231-7929
2426 Vacant
E 24TH STREET TER INTERSECTS
2428 Elder Mary Mrs ◎
2429 Vacant
2430 Vacant
2434★Calderon Manuel N ◎ 241-6140
2436 Hughey Fletcher ◎ 241-9051
2440 Herndon Morris D ◎ 241-9989
2442 Wyatt James T ◎ 241-7324
2444 Bluford John H ◎ 241-6053
Bluford Lucile H 241-6053
2445 Vacant
2447 Vacant
2449 Pittman Paul R ◎ 231-0279
2451★Marshall Helen 241-9505
2453 Perry Leroy 483-5476
2455 Moore T K
2457 Vacant
2461 Russell Joshua K ◎ 241-0907
E 25TH ST INTERSECTS

162
2505 Vacant
2506 Butler Aug M ◎ 921-1097
2507 Dennis Georgia Mrs 921-5958
Holman James A
2508 Bateman James F ◎ 924-0961
2509 Williams Margt Mrs ◎ 924-8055
2510 Cothran Sydney F ◎ 924-1238
2511 Owsley Vera F Mrs
2512 No Return
2515 Wright Edw W ◎ 861-2755
2516 Grant Essie A Mrs ◎ 921-6232
★Edmondson Robt 924-6425
2517 Mc Fadden Ruby M Mrs ◎ 921-4593
2518 Perkins Maggie ◎ 921-7457
2519 Wilson Cecil C ◎ 921-9655
2520 Williams Jessie Mrs ◎ 924-2810
2521 Spruell John H ◎ 921-6898
2522 Mc Clearn Jesse L ◎ 923-1310
2523 Foote Hardy C ◎ 921-9260
2526★Hill Mary C ◎ 921-4303
2527 Wright Sarah L Mrs ◎ 861-1423
2529 Vacant
2531 Smith Leohn ◎ 921-4986
2533 Whitmore Erma E Mrs ◎ 924-3213
Baker Charles 923-7669
2534 Vacant
2535 Tillman L
2536 Vacant
2538 Vacant
2539 Vacant
2543 Harris Henry 923-2857
2545 Franklin Albert 923-6084
2545½★Washington Mose 923-5001
E 26TH INTERSECTS
2601 Harris Eug 924-0290
2603 Steele Lucy Mrs 861-1464
2604 Jacobs Christopher 923-3787
2605 Jones Joseph A ◎
2607 Washington Alberta 861-1627
Bohannon Irene Mrs
2608 Cubit Erva L Mrs ◎ 921-7590
Cubit Camile R 923-3174
2609 Vacant
2612 Vacant
2613 Smith Richd B ◎ 924-1861
2614 Ousley Alice L Mrs ◎ 861-1161
2616 Vacant
2617 Jackson Walter ◎ 923-5146
2620 Vann Leonard E ◎ 921-8948
2621 Vacant
2622 No Return
2624 Mays Catherine Mrs ◎ 921-1944
2625 Frazier Benj F ◎ 861-0126
2628★Owsley Sarah J ◎ 861-2096
2629 Miller Grace R Mrs ◎
2630 Miller Minnie C 924-5720
2631★Stovall Argie L ◎ 921-2432
2633 Daniels Earl F ◎
2634 Hill Maybelle N Mrs ◎ 924-3364
2635 Quarles Saml ◎ 923-4869
2636 Jumper Oliver ◎ 924-2972
★West Ozell
2638 Robinson Hugh J ◎ 923-5685
2639 Bogard H Pearl Mrs ◎ 921-5537
2640 Baskett Walter J ◎ 923-2357
2643 Burris Elmer C ◎ 923-4961
Anderson Billy
E 27TH INTERSECTS
ZIP CODE 64128
(NOT OPEN BET E 27TH & E 30TH)

163
E 30TH ST INTERSECTS
3004★Staples Don
3005 Vacant
3006 Monroe Richd A ◎ 861-5154
3007 Smith Sterling J ◎ 921-0843
3008 Sanders Prentice ◎ 924-0313
3009 Vacant
3010 Reed Mamie 921-8250
3011 Lewis Raymond 924-8124
3012 Jeffries Frances M Mrs ◎ 924-0385
3013 Drew W L 861-5422
Cunningham Randell Jr
Smith Elvue
3014 Hunter John ◎ 861-6391
Davis Evelyn L Mrs
3015 Hart James E ◎
3017 Montgall Apartments
1 Vacant
3019 Vacant
3021 Vacant
3023 Sanders James 923-5799
Lewis Earl 921-3774
Lewis Archie ◎ 923-0667
★Jefferson Joe
★De Radcliff Clarence
3024 Vacant
3025 Vacant
3027 White Booker T ◎
3028 Murray Lindsay ◎ 924-5778
Vacant
Taylor Velma Mrs 861-1180
3034 Bethlehem Baptist Church 923-8835
3038★Gibson Elvis E 861-1222

142
E 31ST INTERSECTS
3110★Johnson Jessie
3114 Queen Eliz Mrs ◎ 924-0250
3115 Vacant
3116 Hayslett Early N Jr ◎ 861-3844
3117★Thomas Norvel 921-7996

TP	Adjoining	Source
-	✓	R. L. Polk Co.

OLIVE ST 1975

OLIVE ST—Contd
Bsmt Vacant
2d Fl Hill Joseph 231-8089
3d Fl Todd Cora 483-7757
1228 Small Edw
1230★Berry Leroy
1232 Hardy Henry 231-5537
Gibson Overton 231-1844
E 13TH ST INTERSECTS
1301 Green Johnny
1303 Vacant
1305 Vacant
1309 Vacant
E 14TH ST INTERSECTS

149

TRUMAN RD INTERSECTS
E 16TH ST INTERSECTS
E 17TH ST INTERSECTS
1713a Vacant
1715 Vacant
1715a Vacant
1721 Service Industrial Rental Supply Stge 231-6500
1731 Olive Bar side entrance
Santa Maria John D ◎ 231-9344

146

E 19TH ST INTERSECTS
KC TERM RY UNDERPASS
E 20TH ST INTERSECTS
2000 Merritt Walter
2002 Merritt Ernest 241-9845
2007 Morris James 483-3308
2012 Thomas Alonzo 231-7904
2013 Mc Kay James ◎ 241-1512
2016 Mayberry Emma F Mrs ◎
2018 Hayes Darrell 241-1098
2022 Ford Miles ◎ 231-0275
2026 Lane Edison ◎ 483-5608
E 21ST ST INTERSECTS
2102 Buchanan Moses ◎ 483-0437
2105 Hall Christine 241-6759
2106★Jones Willie 231-4150
2107 Redmon Ludy ◎ 231-5689
2109 Alexander Jordon ◎ 241-0159
2109½ Woods Alvin
2110 Howell Winston 231-7519
2111 Wright Saint Jacob ◎ 483-1155
Robinson Willie Jr 483-0764
2112 Foster Anna M ◎ 241-1035
2115 Douglas Otis ◎ 241-7630
Williams Irene 483-4194
2117 Smith Gary Mrs 231-2612
Bowman Ada Mrs ◎ 241-8181
2118 Hambright Dennis ◎ 241-1328
2120 Scott Jettie ◎ 483-7296
2122 Harrison Oscar A ◎ 241-4630
2124 Mount Pleasant Baptist Church 483-3717
E 22D ST INTERSECTS
2202 Vacant
2204 Vacant
2206 Apartments
A Vacant
STREET CONTINUED
2207 Painter Bertha Mrs ◎ 231-1640
2208 Vacant
2210 Vacant
2211 Sims Salena M Mrs ◎ 241-0930
2212 Vacant
2213 Banks Eunice ◎
Vacant
2214 Vacant
2217★Maxwell Betty J Mrs 241-2275
2220★Gillory Virgil
Vacant
2222 Apartments
1st Fl★Allen Martha 231-4261
2d Fl Vacant
2223 Griffin Jimmie A Mrs 231-4650
2223½ Vacant
2225 Vacant
2225½ Vacant
E 23D ST INTERSECTS
2306 Johnson Ludesa Mrs ◎ 241-1961
2308 Harris Beatrice Mrs ◎
2310★Slater Mc Duffie
2311 Funderburk Esther Mrs ◎ 483-0182
2312 Billie's Beauty Clinic 483-9244
Grant Wm 241-8735
★Young Geneva 483-4032
2313 Greene Johnnie Mrs ◎
2314 Banks Harrison ◎ 231-5240
2314½ Vacant
2315 Thomas Pankie M Mrs ◎ 231-7547
2317 Carter Hilda
2318 Davis John H ◎ 483-3524
2321 Allen Herman ◎ 241-1830
2321a★Alexander Bertie
2322 Mc Clanahan Alfred W ◎ 231-8883
2323 Rose Jessie O Mrs ◎ 241-4260
2325 Dawn Sally Mrs 241-8324
2327 Vacant
2329 Vacant
2329½ Jones D R Mrs 231-7947
2331 Apartments
N★Glenn Lucille
E★Carney Rose
Rear Vacant
N Vacant
E★President D
2335 Mosby Geneva Mrs 241-9110
★Baker Richd
2337 Aikens Roberta D ◎ 231-6916
E 24TH ST INTERSECTS
2400 Vacant
2401 Good Shepherd Spiritual Church
2402 Herndon Roy ◎ 241-4264
2406 Thompson Lillian Mrs ◎
2407★Mc Cue Martha Y 231-5596
2408 Foster Ruby Mrs ◎ 241-9865
2410 Robinson Lucille P Mrs ◎ 231-5916
2411 Selso Mamie Mrs ◎ 231-4314
2415 Lemmons Almartha Mrs ◎ 241-6714
2417★Merrie Louis W
2418 Vacant
2419 Dawson Bentley H ◎ 241-1464
2423 Vacant
2425 Miller Mildred Mrs 241-3046
2425½ Harrison Beatrice Mrs ◎ 483-6341
2426 Henry Leona 231-2413
2427 Bass Naomi E 483-4625
2427½ Moore Beatrice 241-7960
2430 Bryant Raymond ◎ 231-1732
E 24TH STREET TER INTERSECTS
2433 Mount Calvary Missionary Baptist Church
2437 Echols Gregory J 231-2755
2439 Sharp Chester F ◎ 241-8943
2440★Kimber Richd ◎ 231-1464
2442 Standifer Walter ◎ 231-5574
2445 Vacant
2446 Paschal Doris ◎ 231-7070
2448 Gaines Elijah W Jr ◎
2450 Watson George ◎ 483-7481
★Coleman Herman
Sullivan Lizzie
2453 Vacant
2454 Mc Gee Ruby L Mrs ◎ 483-2280
2456 Mc Donald Carolyn H Mrs ◎ 231-0206

145

E 25TH ST INTERSECTS
2500 Prayer Temple
Jackson Mary L
2508 Lacy Herman carp contr ◎ 924-0729
2508a Lacy Therman 923-0037
2509 Hughes Wendell W ◎ 924-6291
2511 Wilson Eliz I Mrs ◎ 924-7322
2512 Wilson J C ◎ 924-1976
2514 Vacant
2516 Vacant
2519 Mitchell Pauline Mrs ◎ 921-7975
2520 Thompson Lynn ◎ 921-1118
2521 Neeley Almeta Mrs ◎ 924-0214
2524 Allen Henry C ◎ 924-0851
2525 Grayson Anna J ◎ 921-8612
2526 Vacant
2527 Brown Clara Mrs ◎ 924-7072
2528 Andrews Jack T ◎ 923-7390
2529 Arrington Mary Mrs
2531 De Bose Edw ◎
2532 Vacant
2534 Vacant
2534a★Hudson Holbert 923-6206
2535 Austin Harding ◎ 924-6633
2538 Goss Jessie M Mrs ◎ 924-4066
2539 Christian Surmath C Mrs ◎ 923-4780
2542 Williams Adelene Mrs ◎ 923-9754
2544 Fox Otto ◎ 921-6610
★Cole Clara Bell 861-0047
★Cole Edward 924-5209
E 26TH ST INTERSECTS
2600 Vacant
2602 Thomas Waverly T ◎ 924-0755
2603 Harrison Allie ◎ 921-4987
Wynn Odessa Mrs 861-1632
2605 Lyman Annie ◎ 921-1857
Lyman Linda
2606 Blaine John H ◎ 924-0420
Randolph Bertrand 861-8867
2607 Oliver T Ethel Mrs ◎
2609 Pattillo John G ◎ 921-1887
2610 Randolph L Leroy ◎ 861-5481
Vacant
2611 Mc Williams Leatha Mrs ◎ 924-3264
2613 Parker Clarence L ◎ 923-1871
2615 Smith Anna C Mrs 921-2836
Vaughn Dorothy L Mrs 921-9848
2616 Luckey Lena Mrs ◎ 924-1085
Wilborn Estella
2618 Allen Tommy ◎ 921-5748
2622 Lovett Saml ◎ 923-6192
2624 Merriwether Loraine Mrs ◎ 921-0596
2625 Goodwin Priscilla Mrs ◎ 921-3397
2629 Vacant
2631 Gillis Clarkston C int decorator ◎ 924-0577
2632 Hudson John W ◎ 924-4437
2635 Haynes Mack ◎ 923-0994
2638 Bruce Lena S Mrs ◎ 921-9257
2640 Vacant
2644 Anthony Henrietta Mrs ◎ 924-5212
E 27TH ST INTERSECTS
ZIP CODE 64109
2700 Hopkins Eleanor Mrs ◎ 924-2754
2703 Johnson Marjorie H Mrs ◎ 924-3636
2704 Anderson I V Mrs ◎ 921-9933
2705★Graves Michl ◎
2706 Davis Famie M Mrs ◎ 923-0400
2707 Alston Anna A Mrs ◎ 921-6647
2708★Smith Janice 921-1805
2710 Berry Ivory ◎
2712 Brown Floyd M ◎ 924-9263
2714 Glover Josephine
★Pace Sandra Vernee 861-4991
★Speed Willie H 861-5987
★Thomas Carl 924-4495
2715 Vacant
2718 Harrell John ◎ 924-7949
2719 Jackson Laban E ◎ 921-6606
2720 Bible Herbert C 924-5681
2721 White Thelma L Mrs ◎ 923-1778
2722 Elliott Ernest B ◎ 924-4797
2723 Allen Thos E ◎ 921-6346
2726 Love Willie J ◎
2727 Overton Lula Mrs ◎ 921-5611
2728 Franklin Frank ◎
2729 Crump Ella F Mrs ◎ 921-6105
Vacant
2731 House P Earl 861-5861
2733 Roberts Arth ◎ 923-0427
2734 Clark Willie Mrs ◎
2736 Tucker Prentis ◎ 923-4084
2738 Miller Octavia C Mrs ◎ 924-1333
Richie Lloyd
2739 Vacant
2744 Savage Harrison 921-3802
2745 No Return
2746★Welsh L M 923-7967
2748 Vacant
2750 Talley M 861-8294
E 28TH ST INTERSECTS
2800 Carr Gene 924-3325
2801 Vacant
2802 Mc Farland Lewine Mrs 924-2301
2802½ Martin Lee L 861-4447
2803 Kidd Ann 924-5186
2804 Vacant
Locks Henry J ◎ 924-2838
2805 Hersey Marcella 861-1753
Lowe Flossi Mrs ◎ 861-2205
2806 Slaughter Rachel Mrs ◎ 861-6936
2807 Jones Andrew L 924-2189
2809★Williams Velvet 923-3219
2810 Willis Geo 861-7188
2812 Mc Neil Lonnie D ◎
2814 Jackson James V ◎ 924-2126
2815 Glover Day Nursery 924-6561
Glover Eug V ◎
Glover Michl L 861-8521
2816 Bell James A ◎ 924-2253
2817 Love Virgie Mrs ◎ 921-6291
2817b Edwards Wiley E Jr 861-8392
2823 Downs Ernestine W Mrs ◎ 921-8516
2824 Vacant
2825 Moore Carolyn 923-4100
2826 Matlock Robt ◎ 921-9406
2827 Hitchye Donald 921-4568
2828 Redmond Albertha Mrs ◎ 924-7809
2829 No Return
2830 Moore Ada L Mrs ◎ 924-7989
2831 Redmond Emma Mrs ◎ 921-5060
2832 Mitchell Wm ◎ 923-5591
2833 Smith Mary Mrs 861-3982
2834 Billups Billie Mrs ◎ 924-5182
2835 Ramey Juanita M Mrs ◎ 924-8673
2837 Holmes G L Mrs ◎ 861-6589
2842 Nevins Wheeler W ◎ 921-6924
2844 Miller Ruben 923-9975
2846 Brown Richd E 923-8889
2848 Henderson Henry 924-3421
2850 Greer Mattie Mrs ◎ 923-3607
E 29TH ST INTERSECTS
2900 Finister Pearl Mrs ◎ 921-3705
Tatum Mary Mrs 921-5546
2901 Vacant
2903 Sayles Elmer ◎ 923-7742
2904★Nixon Jewell ◎ 861-4988
2905 Duke Millus J 861-3890
2908 Young Mona F ◎
2911 Ferrell Reath ◎ 923-2274
2912 White Mary L Mrs ◎ 924-4219
2915 Wise John R ◎ 921-3010
Isaac Lucille Mrs 923-7158
2916 Foster Earl M ◎ 924-5963
2917 Vacant
2919 Johnson Robt ◎ 921-8945
Mildred's New Look Beauty Shop 921-8945
2920 Thompkins Arletta Mrs ◎
2921 Sweat Stella Mrs ◎ 924-1135
2922 Handson Huby ◎ 921-5046
2924 Goldsby John F Jr ◎ 924-8336
2926 Parker Wyatt ◎ 923-8882
2927 Porter Lilly M Mrs 923-1606
292 Bolton Annie L 861-5640
2929 Dowell Mattie ◎ 861-7428
2930 Craig Cecilia Mrs ◎ 923-7691
2931 Coleman Thos E Jr ◎ 924-2091
2932 Hubbard Albert G ◎ 861-1517
2934 Bowie Christine 923-5104
Brown Artie R ◎ 921-2041
2936 Laster Nellie J Mrs 924-8524
Thomas Toevelyn 921-9073
2936½ Taylor Jessie 861-0446
2937 Williams Lera Mrs ◎ 921-6311
2938★White Rita 921-7112
2938½ Vacant
2939 Holmes Lillie 921-0625
Gilford Mary 924-3970
2940 Davis Edna L Mrs ◎ 923-9623
Monroe Gertrude 923-3496
2942 Wilson Cora 861-7274
E 30TH ST INTERSECTS
3004 Temple James H ◎ 921-2986
3005 Parrish Lucille Mrs ◎ 921-1488
3006 Hopkins Evelyn Mrs ◎ 924-0466
3009 Crump Clifton ◎ 924-1063
3010 Brown John H 923-1612
3011 Brim Ellee 923-8480
3015 O'Guin Elbert
3016 Vaughn Winifred Mrs 861-3885
3018 Douglas Blanche 921-9687
Wilson Dorothy 923-1628
Taylor Olie
3019 Beal Wm
3020 Cribbs Ulysses L ◎ 924-4518
3021 Anderson Randolph W ◎ 923-9955
3023 Donelson Dorothy H Mrs ◎ 923-9485
3024 Williams Mary Y Mrs 921-7795
Taylor Jennie Mrs 923-0822
3028 Fisher Nellie M Mrs ◎ 921-9243
3031 Henry Earnest A ◎ 921-3579
3032 Robinson Phillip R
3035 Vacant
3037 Sanders Clyde ◎
3038 Sanders Jim ◎ 923-6690
3040 Miller Johnny 921-3354
3041 Haney Eddie L ◎ 924-8832
3042 Henderson Olivia 923-2231
3044 Mc Nurlen Vincent ◎ 921-4219
3046 Vacant

142

E 31ST INTERSECTS
3100★Butler B M 923-7489
Bsmt Cunningham Essie L Mrs
3104★Grant Mabel 923-1462
3110 No Return
3111 Johnson Enos L
3112 Vacant
3115 Davenport Alice R ◎ 924-3243
3116 Vacant
3117 Fields Harvey L ◎
3118 No Return
3119 Vacant
Vacant
Johnson Lee D 921-0245
3120 Kelso Debbie J 861-1749
★Anderson James
★Williams Mc Coy
★Cole Preston
3121 Mc Gill Billie J 924-7062
Sanders Elberta 861-5886
Shoats Jesse ◎ 921-1455
3123 Vacant
Vacant
Vacant
3125★Robinson Essie 924-1305
★Cooper Loretta 923-0318
★North Helen
3126 Coronado Apartments
Bsmt Vacant
1 Nolan Roosevelt Jr 921-1115
2★Hunter Myrtle
3★Pugue James
9 Eccles Beulah 923-2195
6★Mitchell Windell
5★Payne Robt 924-9188
7★Brown Annie L 924-4098
8★Reamson Robt
9 No Return
10★Brooks Geo
11 Vacant
12 Wilson Bertha L 924-5286
STREET CONTINUED
3130 San Diego Apartments
Bsmt Vacant
1 Finley Ronald 924-6479
2★Mitchell Herman
3 Trice
4★Mitchell Edw
7 Gleason Iraceale 923-5488
6★Battle Nevelyn
8★Hayter Burke 924-8109
5 Grant Letha Mrs 924-8109
9★Davis Grafield
10★Mitchell Myrtle H 921-8437
11 Vacant

ONE FAIRLAND PLAZA • (913) 782-3010 • MEMBER F.D.I.C.
UCGLL 2605 N.E. Industrial Dr. Tel. 842-2141

TP	Adjoining	Source
-	✓	R. L. Polk Co.

WABASH AVE 1975

WABASH AV—Contd
336 Termini Geo C ◎ 241-7495
ELMA INTERSECTS
400 Guarino Jennie M Mrs
Barba Joe ◎ 241-3326
Cardello Cath B Mrs 241-9282
402 Gurera Carl ◎ 483-7742
Cobb G F
406 Carramusa Leona ◎ 241-0110
410 Catagrone Frances ◎ 241-6810
★Jones Ruth
Garbo Anthony 241-8423
Rear★Jones Ruth I Mrs 483-6354
414 Tiffin Apartments
Bsmt★Welcher Robt
★Marshall H E 231-4367
Snorgrass Mildred CH1-9114
Byram Margt M Mrs 231-2566
418★Wright David D
421 Garfield School 241-6615
422 Macaluso Cath Mrs ◎ 241-6090
424 Anello Sam ◎ 483-3631
426 Spino Lawrence 231-0052
Kephart Carl E 241-2639
Truzolino Joseph J
AMIE INTERSECTS
501 Apartments
1 Junier Leon 241-7114
2 Termini Joseph 241-1966
3 Conrad Theo 241-1283
4 Vacant
504 Giangalanti Jack 483-4689
506 Brogoto Dominick ◎ 231-5938
507 Tittone Frank ◎ 241-4488
508 Apartments
1 Vacant
2★Russell N
3★Brown C
4 Hoffman J
5 Underwood John L 241-3134
6 Geltz Christian 483-9635
511 Ybarra Guedalupe ◎ 241-8617
512 Collura Frank A ◎ 241-8176
Morrison M J 483-5449
514 Apartments
515 Picone Lena Mrs ◎
Picone Michl 241-8853
★Higgins Wm
Rear Mc Ghee Benny 241-9779
516★Schmitt Jean
★Warden Sandra L
518 Brogoto Victor V ◎ 483-4015
536 Hammond Earl R ◎ 483-5684
544 Christ Presbyterian Church 241-6733
Northeast Community Center 241-7738

150

INDEPENDENCE BLVD INTERSECTS
(NOT OPEN BET INDEPENDENCE BLVD AND E 6TH)
E 6TH INTERSECTS
700 Ehrhardt Clarence ◎ 483-3851
703 Hernandez Gavino ◎ 231-5385
703½ Cadena Jesse 231-5385
704 Ippolito Nunzio ◎ 241-4018
705 Burden David
707 Frye Vianzia Mrs ◎ 231-2501
708 Vacant
710 No Return
711 Badami Carl J ◎ 241-7924
Badami Ciro 231-0276
713 Nigro Eug F ◎ 231-8726
★Turner Ralph
714 Vacant
715 Fitch Harvey ◎ 231-5210
717★Breden Henry 241-5240
718 Vacant
719 Fielder Ralph ◎ 231-1725
720 Vacant
722 Catalano Joseph A ◎ 483-1266
723 Vacant
Miller Ethel Mrs ◎
726 Palmentere Charles V ◎ 241-6227
727 Rowland W E ◎ 231-7026
728 Welcher Edna Mrs ◎ 483-4660
Vacant
731 Morales Joseph ◎
E 8TH INTERSECTS

151

800 Morales Jeronimo ◎ 231-4698
801 Morales Geo ◎ 231-0335
804 Dodds Eldon ◎ 241-9835
805 Adair Joseph J ◎ 241-7430
811 Francis Floyd ◎ 241-4291
Winn Amos T 231-2273
814 Bolander Charles ◎ 231-6158
817 Metzler Alexander 241-9634
819 Vacant
E 9TH INTERSECTS
ZIP CODE 64127
(NOT OPEN BET E 9TH AND E 12TH)

148

E 12TH ST INTERSECTS
1212 Moore Charles Jr ◎ 241-9080
Rutledge Wilbert Jr
1215 Groves Marvin L ◎ 483-0057
1220 Lott Kermit M ◎ 241-0935
1221 Wallace Evalyn ◎ 483-6864
1225★Kelley Ethy Lee
1229 Vacant
1233 Tinsley Wm ◎ CH1-1205
E 13TH ST INTERSECTS
1301 Tucker Lee ◎ 231-2753
1303 Bell Herman G ◎ 241-2720
1305 Riddlespriger Lillie Mrs ◎ 231-1552
1307 Harrison Fred 483-7112
1309★Kimbroell Frances Mrs 241-6057
E 14TH ST INTERSECTS
INTERSTATE 70 INTERSECTS
1420 O'Dell Boiler Co 231-4200
1421 Pipe Tool & Repair Co Inc 231-2830

149

TRUMAN RD INTERSECTS
1506 Metals Protection Inc (Plant) rust proofing & chrome div
E 16TH ST INTERSECTS
1600 Apartments
E 17TH ST INTERSECTS
1707½ Vacant
1717 Vacant
1720 Service Industrial Rental Supply 231-6500

146

E 18TH INTERSECTS
(NOT OPEN BET E 18TH AND E 20TH)
E 20TH INTERSECTS
2000 Hearthon Samuel ◎ 241-4369
2001 Williams Robt
2002★Mathis J N 231-7360
2003 Boles W J 231-3380
Vacant
Davis Saml
Fife Rosie S 483-1374
Rembert Richd 231-8282
2004 Watson Wm T 241-5673
2005 Jones W R 483-7553
2005½ Williams Leola P Mrs 483-2230
Kay Dorothy Mrs 241-6849
2006 Switzer Homer ◎ 231-1939
2007 Turner Venus Mrs 241-3159
2008 Vacant
2009 Vacant
2010 Hoskins Ruby ◎ 483-6982
2011 Dorch Gaines ◎ 483-6896
2012★Jolly Faye E 483-9273
2013 Flack French Z Rev ◎ 241-1821
2014 Brown David ◎ 231-8275
2015 King Juanita Mrs ◎
2016 No Return
2022★Singleton Eddie 231-0531
2023 Hervey Nathl
2024 Hardy Minerva Mrs ◎ 241-3125
2025 Hicks Raymond F ◎ 231-6209
E 21ST INTERSECTS
2100 Sanders Lindsay 231-5187
Echols Ernest J ◎ 231-4407
2102 Williams Ida O ◎ 231-6005
2104 Hanners Gentry ◎ 231-6675
2108 Smith Marcellus ◎ 231-6024
2109 Lloyd Clifton H ◎ 241-6016
2111 Vacant
Rear Vacant
2112★Hendricks Mamie 241-6398
2114 Vacant
2114½ Vacant
2115 Hoard Ardena Mrs ◎ 231-6355
2117 Vacant
2118 Hergins James ◎ 241-6369
2119 Williams Mildred Mrs ◎ 483-3410
E22D ST INTERSECTS
2122 Smith Frank W ◎ 231-6493
2124 Vacant
2201★Cornelius Agnes ◎ 231-6004
Johnson James A 483-0492
2203★Mitchell Lola 241-3649
Whitmire Wm H 483-0135
2205 Garrett Daisy Mrs ◎ 483-4178
2206 Vacant
2207 Slayton Chadwick 231-4608
2208 Logan Irene Mrs
2209 Mc Donald Ida M Mrs ◎ 483-4893
2210 Smith Parmaletto
2211 Walker Floyd
Schaffer Karleah 483-2615
2212 Pickett Gertie Mrs ◎ 483-6328
2213 Irvin Oma 483-7891
2214 Blaine Ray J 241-2856
2215 Vacant
2216 Vacant
2217 Ricks N L ◎ 483-6493
2218 Vacant
2218a Vacant
2219 Long James R ◎ 231-3401
2220 Moreland Dorothy J Mrs ◎ 241-8074
Bryant Angeline 231-6214
E 23D INTERSECTS
2301 Jamison Madier Mrs ◎ 241-6569
Snowden Artris Mrs 241-4185
2303★Freeman T R ◎ 231-4508
2307 Jefferson Napoleon 483-5594
2309 Thompson Harvey ◎ 241-2140
2310★Ransburg Claudia 483-5953
2311 Leroy Apartments
1 Vacant
2 Williams Will 241-0284
3 Chism Walter 231-2785
4 Vacant
5 Pruitt Amma L Mrs 241-7119
6 Vacant
Bsmt Vacant
STREET CONTINUED
2312 Vacant
2314 Vacant
E 24TH ST INTERSECTS
2400★Bell Beverly Mrs ◎
2406 Brown Connie
2408 Vacant
2410 House Clarence H ◎ 231-8654
2412 Byrd Wm D ◎ 241-5437
2416 Watson Cath 483-8168
2416½ Vanzant Emma K Mrs ◎ 241-8340
2420 White T B ◎ 231-8273
2421 Vacant
2423 Green Martha Mrs ◎ 231-8667
2424 Jamison Ada M Mrs ◎ 241-8664
★Daniels Cordell B 231-3695
2425 Vacant
2428 Carter Clarence ◎ 483-4791
2430 Glover Wm
E 24TH STREET TER INTERSECTS
2432 Vacant
2434 Warren Maggie Mrs ◎ 231-7062
2438 Carter Carrie O Mrs
2439 Parrish Carrie Mrs ◎ 483-3499
2440 Royston Delores Mrs 241-6083
2443 Mitchell Robt H ◎ 241-9927
2444 Dowdy Bobbie L ◎ 241-5140
2445 Dupree Maxey J Jr ◎ 241-1424
2446 Pipes Fannie M Mrs ◎ 231-6591
2447 Smith Lucy E Mrs ◎ 231-6878
2449 Holliman Thos ◎ 483-2561
2452 Wright Geo 231-3967
2453 Anderson Mary Mrs ◎ 483-0931
2454 Clark Mauline Mrs ◎ 483-7288
2455 Thompson Carletta Mrs
2456 No Return
2458 Jackson Pearl Mrs ◎ 231-4979
2460 Coleman Joe R ◎ 231-5299

145

E 25TH ST INTERSECTS
2500 Vacant
Bsmt Vacant
2504 Washington Vinny Mrs ◎ 924-9293
2506 Banton Robt A ◎ 921-5765
2507 Daniels Ben W ◎ 923-8046
2508 Hersey Pydia ◎ 921-4980
2510 Abercrombie Archie L Mrs ◎ 861-8911
Abercrombie Gloria J 861-5367
2511 Randall Mary Mrs ◎ 923-0805
2512 Kemp Wanda 923-4544
2515 Ersery Alma R Mrs ◎ 924-8087
2512 Sills Louis 924-6152
2517 Young Juanita Mrs ◎ 921-1324
2520 Southside Beauty Shop 924-4209
Wallace Monroe C ◎ 923-5740
2521 Stevenson Otis ◎ 924-6072
2522 Venable Otis H ◎ 924-1375
2524 Vacant
2527 Vacant
2534 Craddock Clinton 924-4503
2535 Brown Joseph W 924-9036
2537 Vacant
2538 Harris P D Rev ◎ 923-5262
2539 Vacant
2540 Hopkins Lee 923-2798
Evans Roscoe ◎ 921-0918
2541 Vacant
2542 Vacant
2544 Smith Claude ◎ 924-8967
Cody Jackson A Rev 923-1770
★Williams Sylvester
2545 Nugent Isaac 923-3585
Brown James 861-6287
Vacant
E 26TH ST INTERSECTS
2600 Bell Troy F ◎ 924-1608
2601 Flemming Rose L 923-6174
2601a★Cokes Evelyn
2603 Vacant
2603a Vacant
2605 Powell Wm ◎ 923-8554
2606 Seeley Carl ◎ 921-7214
2607 Price Wesley ◎ 923-3513
2608 Oxley Fenney O ◎ 924-0462
2608½ Vacant
2612 Vacant
2613 Brooks Alberta Mrs ◎ 923-7995
2614 Hobley Emilie R Mrs ◎ 921-3275
2615 Slaughter Craig W 924-8807
2616 Vacant
2618 Macklin Fannie M Mrs ◎ 923-6506
2620★Childress E B Rev 923-3838
2621 Chesley Ira ◎ 921-2820
2622 Bronson Arth H ◎ 861-7514
2625 Jolly Ponder J
2626 Vacant
2627 Willoughby Wm B ◎ 923-1112
2628 Turner Willie Mrs ◎
2629 Hamilton Fred ◎ 924-3328
2630 Smith J B 861-0886
2633 Sheets Geo ◎ 923-1500
2634 Hollins Lonnie Jr 924-3610
Ramsey Ardelia V Mrs ◎ 924-1519
2635 Willis Wendell W ◎ 923-0450
2636 White Loys D ◎ 923-8747
2637 Patterson Major 924-5621
2641 Johnson Gertrude F Mrs ◎ 923-6659
2645 Steele Grace M Mrs ◎
E 27TH ST INTERSECTS
ZIP CODE 64109
2704 Morning Star Bapt Ch side ent
2711 White Delois 921-3629
2712 Mc Farland Azeak ◎ 921-2741
2716 Crump Clara L 861-2294
Franklin Barbara J 923-9231
2722 Cooper Isaac M ◎ 923-1019
2723 Hicks Bertha E 921-5124
Ross Thelma 924-4995
Simmons Julius
Robertson Hazel M Mrs 921-8868
2724 No Return
2725★Williams Alline 921-8821
2726 Perkins Deborah P
2728 Vacant
2729 Mitchell Carl ◎ 923-7072
2731 Winston Harriett M Mrs ◎ 861-7899
2735 Norris John E ◎ 923-8428
2736 Hall Julia T Mrs ◎ 861-5098
2737 Barnes Geo R ◎ 924-7888
E 28TH ST INTERSECTS
2800 White Idell Mrs 861-0914
Turner M J Mrs 861-2242
2802 Kirksey Henry C 923-4751
2802a Wray Lula B 924-9280
2805 Epps Gwendolyn ◎ 923-5940
2805½★Bowers Helen
2806 Holden Helen Mrs
Mason Selma Mrs
2808 Brockington Eliz Mrs 921-2607
2809 Gray Robt A ◎ 921-1890
2810 Nelson Rosie L Mrs ◎ 861-5777
2814 Jackson Luther C
2815 Moore Robt ◎ 923-4690
2816 No Return
2817 Joslin Nola C Mrs ◎ 923-8194
2819 Roberts Roy G ◎
2821 Vacant
2823 Byers Lewis ◎ 924-7347
2824 Gentry Hobart ◎ 923-7082
2826 Coleman Luanna Mrs ◎ 924-2531
Woodley Maxine 923-8826
2829 Dizadaro Alonzo ◎ 861-8977
2830 Moore Earnest R ◎ 924-4843
2831 Henson Susie W Mrs ◎ 923-4251
2832 Robinson Cora L Mrs ◎ 924-8081
2833 Jordan Willie L Mrs 923-0672
2835★Walker Mattie ◎ 924-0367
2836 Fletcher Barbara J Mrs ◎ 861-8206
2840 Sykes Cleo ◎ 923-4748
2842 Thompson Opal Mrs ◎ 921-4249
Goode Mary Mrs 861-6057
2843 Apartments
Bsmt Vacant
1 Sneed Mabel 861-3861
2 Hollins Eliz 923-1841
3 Vacant
4★Campbell Rosalind 921-8848
5 Burson Benny 923-3298
6★Richardson Kelley
7★Jackson Esque
8★Harris Carla
2845★Heard Ivory
2846 Vacant
2847 Hill Myrtle J Mrs ◎ 921-2481
E 29TH ST INTERSECTS
2901 Buckman Augusta M Mrs ◎ 923-3959
2905 Johnson's Nursery 924-3093
2906★Gregory Mary 861-6560
2909 Johnson Eug E ◎ 924-5905
2910 Pleasant Mathaniel
2911 Vacant
2912 Johnson Altha Mrs ◎ 921-5723
2913 Vacant
2915 Vacant
2919 Henderson Anna Mrs ◎ 923-2912
2920 Lloyd John E Rev ◎ 921-0804
2921★Powell Ollie ◎ 924-9154
2922 Harrison Eliz P
2924★Jenkins Zettie 924-0674
2925★Spencer Toni L
2926 Buford Lawrence ◎ 923-1929
2928 Freeman Nathl ◎ 921-1688
Barrett Willie ◎ 921-1688
2929 Stone John ◎ 924-5073
2930 Stigger John ◎ 921-1033

TP	Adjoining	Source
✓	✓	R. L. Polk Co.

30TH ST 1970

30TH ST E—Contd

125

1103 PORTER HALL APARTMENTS
DENIS CHARLES L 561-4259
LARSON JULIA 561-2306
LEGG MABLE 753-5877
WINDMUELLER ROSA MRS 931-6926
DANIELS H H
RAMSEY M PEARL MRS
EDWARDS FRANCES 931-0296
1107 VACANT
1108 CONTINENTAL BAKING CO INC 531-6700
CONTINENTAL BAKING CO THRIFT STORE
1109 FABRO DESIREE MRS 753-8096
1111 VACANT
1111½ VACANT
1113 VACANT
---FOREST AV INTERSECTS
---TRACY AV INTERSECTS
---(NOT OPEN TO TRAFFIC BET
---TRACY AV & PASEO)
BSMT VACANT
1328 VACANT
BSMT VACANT
1330 VACANT
BSMT VACANT
1332 VACANT
1334 VACANT
---PASEO INTERSECTS

124

1410 HUDSON THADIES 861-3653
STANLEY J L 923-9552
BSMT LOGAN ALBERT 924-8206
1412 JOHNSON VEATRICE S MRS
GARDNER LARK E 921-7474
1414 LAURA APARTMENTS
VACANT
1416 VACANT
S VACANT
1418 DUNCAN ROOSEVELT
PRINCE RUSSELL 861-0620
1ST FL VACANT
3D FL SMITH JOHN E 923-9067
BSMT VACANT
---FLORA AV INTERSECTS
---WAYNE AV INTERSECTS
1600 VACANT
1604 VACANT
1608 ASHLEY BETTY J MRS 921-6453
1611 DENNIS JESS ● 921-8714
1ST FL WILLIAMS HOWARD 921-0599
E NESBITT RUSSELL U JR 861-5736
W HARDIMAN REVELS REV 923-3791
1616 ARMSTER JAMES ● 861-0429
MC BRIDE JOE W
HATCHETT HELEN 921-5042
1616R COWAN BOBBY
---HIGHLAND AV INTERSECTS
1712 BOONE JAMES 924-0441
1712½ WILLIAMS WILLARD 861-8531

144

---WOODLAND AV INTERSECTS
1818 WILLIAMS CHRISTINE MRS
---MICHIGAN AV INTERSECTS
1902 YOUNG IMOGENE MRS ●
1904 COLEMAN LUCILE L ●
1906 WAYFIELD ORVAL T ●
1919 VACANT
1922 VACANT
1924 PENTECOSTAL POWER CHURCH
1924½ WASHINGTON LUCILLE 861-5325
---EUCLID AV INTERSECTS
2000 OWENS JAMES ● 921-2340
2004 FRANKLIN JUANITA MRS ● 924-3132
2006 ROGERS LEE D ● 923-5738
2008 VACANT
2012 VACANT
2013 BEATTY HAROLD L 861-5445
2015 WILSON TYRONE
2015A BEATTY SALATHIA MRS 924-5478
2018 LOLLES WALTER L ● 923-6970
BRYANT ANNIE L MRS
---GARFIELD AV INTERSECTS
2110 VACANT
2112 GUTHRIDGE SELECTOR 924-6959
ROLAND FRANK 923-8660
2115 NEW HAVEN APARTMENTS
THOMAS CELIUS A 921-3507
TIVIS GEORGIA 861-1590
2117 ANDERSON HOMER B 924-7962
WILKERSON CHARLIE C 861-0736

145

---BROOKLYN AV INTERSECTS
2200 WILLIAMS ANDERSON F ● 924-0952
2202 HOWARD ADLISA S ● 924-4696
2206 DAVIS GERALD ● 921-9462
2207 BONNIE BRAE APARTMENTS
BLANKENSHIP MATTIE G 923-9776
EWING RUTH L MRS 924-5298
NO RETURN
SIMPSON R C 861-3404
2208 WILSON WARDELL D ● 923-8857
2209 APARTMENTS
1E ELKION ELLA R MRS 923-4010
2E MC CALEP VIOLA B 861-3428
3E VACANT
2211 VACANT
---PARK AV INTERSECTS
2312 SIMS MAVERINE
BURBANKS NATHANIEL 861-5168
SMITH HAZEL A
2313 UNDERWOOD MAYME MRS ● 861-2433
2314 VACANT
THOMAS FRED 861-5542
2315 VACANT
2317 RUSSELL GLORIA
2319 SHIELDS MAURICE E
---OLIVE ST INTERSECTS
2400 MOUNT SINAI MISSIONARY BAPTIST CHURCH
2401 PEARL'S BEAUTY SALON 921-2366
HUTTON PEARL L MRS ● 921-2366
2402 GUNN JOSEPHINE MRS
2404 VACANT
2408 HUDSON CLARENCE E ● 921-0735
2409 VACANT
2413 HOLEMS LE ROY
2415 VACANT
2417 VACANT
2420 LOTT EPHEN

---WABASH AV INTERSECTS
---ZIP CODE 64128
2501 TRUELOVE MARY L ● 861-5796
2503 BRYANT GLADYS
2505 SMITH ELIZ
2508 CLARDY GEO
COLEMAN RODNEY 861-4172
BSMT HARRIS JACK
2510 JACKSON JOHNNIE 923-7252

163

---PROSPECT AV INTERSECTS
2606 FIELDS SARAH C MRS 921-5828
BSMT VACANT
2608 GRAY HATTIE MRS 924-7443
PORTER JEANETTE
2610 JONES MAGGIE J 921-3726
BISHOP LWARENCE
TILLMAN MOLLIE MRS 921-4385
2612 CANADY BURNELL 921-3995
WILLIAMS DONALD
2614 MORGAN CLORA MRS 923-7526
JONES VAUGHN MRS
KOLEN MAGGIE L MRS 861-7498
NELSON JOAN 924-5155
2615 MURPHY CALLIE 921-8379
BAILEY MAYSIE 921-8346
2616 LEWIS ROBT O ● 921-8317
WOODSON EARNESS MRS 924-3556
2617 WILLIAMS HARLAN 921-8643
CAVIL HATTIE M MRS 921-8951
2618 FREEMAN LUCILLE B MRS 924-8184
WILLIAMS MEAREE R MRS 923-0253
2619 THOMPSON BEULAH
2619A SPENCER PEARLINE 921-5672
2620 RUSHING MARY W MRS 923-6324
2621 HILL GEORGIA G MRS 923-6914
VACANT
2622 JAMISON SIMON ● 921-8395
2623 ALLEN EDW
2623A VACANT
WALKER KATIE 924-6759
2625 SWINNEY EDW
---MONTGALL AV INTERSECTS
2700 GREGORY FLOTHER MRS 924-0473
STEPHENS LUDIA N MRS ● 924-0473
SHANNON LAVEEDA MRS 924-8414
2701 VACANT
2703 CARTER DALLAS C ● 921-0630
2704 STEWART JAREY N ● 923-0334
2708 HUNTER RUSSELL C ●
2709 MARTIN CHARLES W ● 861-7303
DAVIS MINNIE MRS
2712 JACKSON JAMES 923-5456
BSMT GREEN J A 924-2016
2714 WILLIAMS WARREN 861-3071
WILLIAMS LARRY E 921-9837
SEWELL NATHANIEL 921-0341
JACKSON JAMES 861-6014
BSMT VACANT
2718 GIBBS PETER J 921-6481
BUSH WINNIE V MRS 923-C075
2719 VACANT
2722 CRISP BERTHA 924-5488
INGRAM BEULAH MRS
2724 APARTMENTS
1 SMITH JACOB
3 VACANT
5 ARMSTRONG CARROLL E
6 VACANT
7 VACANT
---CHESTNUT ST INTERSECTS
2800 VACANT
2802 HILL GERALDINE J MRS 861-3019
2806 TAYLOR FRANK G JR ● 923-1150
---BENTON BLVD INTERSECTS
2910 PLEASANT GREEN BAPTIST CHURCH 923-7814
2911 HUDSON JOHN W ● 921-3905
2914 SCHIELE GERALD H REV 923-7751
2915 WEBB CARRIE MRS ● 921-1072
2917 PETTIFORD WM R JR ● 923-3492
---AGNES AV INTERSECTS
2918 BROWN WESLEY N ● 923-9298
2920 ROSS ESSIE MRS ● 923-3856
2922 MC GINNIS CALLIE F MRS 923-0374
2924 WORMAC DANL J ● 924-3994
2926 STEVENSON WM H ● 923-1751
2928 HILL CORNELIUS ● 924-5409
2930 TOLLETT FOREST P ● 923-5994
2932 WHEELER LEVI ● 924-4058
2934 ALEXANDER GLADYS MRS 861-2885
2938 WHITE JOE
2940 HILL LUTHER L ● 924-5869
2944 EVANS HEROD ● 861-4418
2948 MC GILL CECIL R ● 923-1941
2954 ARMSTEAD NANNIE E MRS ● 923-4081
2958 BROOKS JESSIE MRS ● 923-7402
---BELLEFONTAINE AV INTERSECTS
3101 FOREMAN CLEO J MRS ● 923-5082
3013 MOLAND MARTHA ●
3109 JONES WILLIE
3111 JOHNSON THOMAS ● 921-6391
3115 VACANT
BSMT VACANT
3117 RICKS SAUL
ALLEN LOUISE 923-5366
3119 NUNLEY WILLIAM
---WALROND AV INTERSECTS
3200 MCGERSON ARTIS 861-9209
LARKIN A J MRS 921-1071
3201 APARTMENTS
1 WESLEY MARGT MRS
2 VACANT
3 RAYFORD ALBERTA MRS 861-7038
4 BELL ANDREW
5 WARREN ANNIE M MRS
6 VACANT
3203 HERD ORWOOD ● 861-5142
3204 FLOWERS RUTH 861-3044
SHEPHERD MARGT A 924-7028
3205 TUCKER DUNCAN
3206 VACANT
BSMT VACANT
3208 SHERMAN JENE MRS ●
3209 DUBACH ANA K MRS ● 921-2586
3210 NO RETURN
3212 NO RETURN
3215 MEAD LLOYD E ● 921-3571
3216 ALLEN ROY ● 923-8651

3217 DYSART LO E ●
3219 ANDERSON EDW W ● 861-4691
3220 JOHNSON HENRY ● 921-2849
3221 SAXTON LOUIS ● 923-9880
3224 TERRY CHARLES A ● 924-1565
3228 MORGAN GLADYS C MRS ● 921-3647
3230 VACANT
3232 WILLIAMS J D ● 921-1276
3236 WALKER JAMES A ● 923-6462
3240 HENRY JOHN S JR ● 924-3373
---COLLEGE AV INTERSECTS
3303 JACO HERBERT C ● 861-1533
3307 DOWNS WM R ● 924-8679
3315 MARGARITA APARTMENTS
1E WILSON CLYDE 861-1117
1W MC ADAMS HENRY F
2E BROCK GOLDIE
2W MATTHEW WILLIE
BSMT VACANT
3319 ALVAH APARTMENTS
BALCWIN DELPHIA
RIDGE SIDNEY J
3321 ALLEN PERRY
LOGAN OPAL L
NORRIS JAMES
---INDIANA AV INTERSECTS
3415 NO RETURN
---BALES AV INTERSECTS
3508 DAVIS JORDAN 923-4203
3509 VACANT
3510 VACANT
---ASKEW AV INTERSECTS
3618 HASKINS FRANKLIN 924-3450
---MONROE AV INTERSECTS
3710 WILKERSON HAROLD A ● 921-2676
3712 VACANT
3714 VACANT
3715 BRIM WASHINGTON C ● 921-6480
3717 PARKER ROBERTA MRS ● 861-2659
3719 CASON EARL S ● 861-6511

188

---CLEVELAND AV INTERSECTS
---(NOT OPEN BET CLEVELAND
---AND MERSINGTON AV)
---MERSINGTON AV INTERSECTS
---MYRTLE AV INTERSECTS
---NORTON AV INTERSECTS
---JACKSON AV INTERSECTS
---(NOT OPEN BET JACKSON
---AV AND KENSINGTON AV)
---KENSINGTON AV INTERSECTS
4403 GRANDBERRY JAMES ●
4405 O'ROURKE FERRELL T 923-0847
4407 ZARD JOYCE
---CYPRESS AV INTERSECTS

220

---ELMWOOD AV INTERSECTS
4609 VACANT
4620 LEWIS RALPH ● 861-0618
---LISTER AV INTERSECTS
---CHELSEA AV INTERSECTS
---POPLAR AV INTERSECTS
---YORK AV INTERSECTS
---BRIGHTON AV INTERSECTS
---QUINCY AV INTERSECTS
5101 AULT CHARLES F 924-3392
5107 KEESLER CLARENCE C ● 921-5842
5108 ZIMMERMAN FLOYD ●
5114 SHARPE WENDELL ● 921-5355
5115 NO RETURN
BSMT HUGHES HAROLD
---DENVER AV INTERSECTS
5200 BILLMAN HENRY C ● 861-1343
5201 DAVIS HOWARD A ● 923-8316
5208 SHERWOOD BERTHA MRS ● 924-3257
5209 LARSON HAROLD H ● 861-5765
5211 SATTERFIELD WM A ● 924-5568
5240 APOSTOLIC FAITH CHURCH THE
---COLORADO AV INTERSECTS
---(NOT OPEN BET COLORADO AV
---AND S VAN BRUNT BLVD)
---RAYTOWN RD INTERSECTS
---S VAN BRUNT BLVD INTERSECTS
---DRURY AV INTERSECTS
---OAKLEY AV INTERSECTS
5624 WILLETT TOM
BSMT VACANT
5628 FREY WILLIAM D 923-3022
5632 HUGHES HENRY E ● 923-8064
5640 CORLEY BUDDY ●
5644 HAMILTON JUNIOR ●

218

---TOPPING AV INTERSECTS
---ZIP CODE 64129

236

---MARSH INTERSECTS
8301 VACANT
8310 TORRES DAN K
8312 BROWN SAML G ● 254-8190
---DONNELLY INTERSECTS
8410 SKIRIOTIS CHRIST ● 254-8658
8414 CASS VELVA MRS ● 254-8178
LAYTON DOROTHY
---WALLACE INTERSECTS
8504 DANIELS RAYMOND M ● 254-5139
---BCCTH INTERSECTS

49

30TH ST W —FROM 3000 MAIN WEST

---ZIP CODE 64108
---BALTIMORE AV INTERSECTS
---WYANDOTTE INTERSECTS
---(NOT OPEN BET WYANDOTTE
---ANC PENNSYLVANIA AV)
---PENNSYLVANIA AV INTERSECTS
---PENN VALLEY PL ENDS
---(NOT OPEN BET ½ BLK WEST
---OF PENN VALLEY PL AND
---MADISCN AV)

91

---MERCIER ST INTERSECTS
---BELLEVIEW AV INTERSECTS
1018 CLARK LEONARD ● 561-2473
1020 JONES FLORENCE MRS 561-0477
1022 SMITH GENE ●
---JARBOE ST INTERSECTS

103

---HOLLY INTERSECTS
---TERRACE INTERSECTS
---(NOT OPEN BET TERRACE AND
---FAIRMOUNT AV)
---FAIRMOUNT AV INTERSECTS
---LIBERTY INTERSECTS (NOT OPEN)
---(NOT OPEN BET LIBERTY AND
---GENESEE)

---GENESEE INTERSECTS
---STATE LINE INTERSECTS
---CITY LIMITS

163

30TH ST TER E —FROM 3029 WALROND AV EAST

---ZIP CODE 64128
3207 DODS THOS J ● 921-5077
3208 WILLIAMS SAML J ● 923-5659
3209 VACANT
3210 MALONE PAUL E ● 923-9834
3211 WILLIAMS BURR W ● 923-7494
3212 JONES HUGH R ● 921-5587
3214 OUTLEY EVELYN J ● 861-4654
3215 RICHARDSON ARTHUR MAE 921-2983
3216 WALKER'S BEAUTY SHOP 921-4665
WALKER MARY E MRS ● 921-4665
3217 HAYES JOHN ● 921-8309
3218 JOHNSON JOHN H JR ● 924-6396
3219 LEE ROBT ● 924-5543
3220 WALKER EARL J
3221 BAYNHAM ETHEL M MRS ● 923-2398
---COLLEGE AV INTERSECTS
---(NOT OPEN BET COLLEGE AV
---AND DRURY AV)

220

---DRURY AV INTERSECTS
5500 SCHWOP THOMAS E ● 921-5141
5501 WHIPPLE JOHN M ●
5509 EDEN GERALD W ●
5515 ATKINSON L FLORENCE MRS ●
5517 WEBB LOIS P MRS ● 921-1938
5519 BRADSHAW ALONZO L ● 921-3908
---OAKLEY AV INTERSECTS
5601 BARCHERS ELVIN E ● 924-9023
5603 VACANT
5607 WENZEL WM E ● 923-3523
5609 JEFFRIES CHESTER ●
5611 GRADY RICHD A 921-5821
5623 VACANT
5629 JAMES JACK J ●
5631 NO RETURN
5633 ETHRIDGE JACK D ● 924-9207
5635 OEHRING ROBT L ● 923-4575
---TOPPING AV INTERSECTS
---ZIP CODE 64129

218

7000 HEART LAUNDRY MAT
7002 HEART TRAILER VILLAGE 923-7444
---ZIP CODE 64165
7002½ HEART BARBER SHOP
7003 SCHULZE WILBUR ●
7004 HEART TRAILER COURT OFFICE STORAGE ROOM & REPR
7005 CROCK LEROY F 921-0289
7006 HEART FOOD CENTER GRO 921-5118
7007 WILLIAMS LOTTIE ● 921-9535
7008 HEART CAR WASH
7009 HUMPHREY JEAN F MRS ●
7011 ROBINETT WILBUR F ●
7015 CAREY JERRY ● 861-6979
7017 CCOK ROBT E ● 861-0890
7019 SCHNECK JAMES M ● 924-3910
7103 RYALS GENE R ●
7105 HUGHES JOHN D ●
7107 LOVELAND M
7109 PRECISION WELDING SHOP 921-6646

236

---BOOTH INTERSECTS
8610 RICHE J L 833-2169
BSMT CREEGAN JOHN T ● 254-7710
8615 COX CLEFA A MRS ● 252-6267
8617 SCOFIELD DONALD W 833-3895
8618 LONERGAN DAN ● 836-0567
8622 HOLMES HERBERT ● 833-2641
8706 DE LUCA JOSEPH ● 254-8191
8715 CLARK RUBY J ● 254-7516
8716 VACANT
8718 BROOKS HERBERT CONTR EXCAVATING ● 254-8784
8719 BROWN JOHNNY B MRS ● 252-7191

228

31ST AV E (NORTH KANSAS CITY)—FROM 3100 SWIFT EAST

---ZIP CODE 64116
300 MC MILLAN DAVID L 842-7673
301 DYER WILDA L MRS 421-0927
302 WOODS JAMES R
303 WEHMEYER MARK
304 MULLEN BETTY A
305 PATTCN RONALD
306 CHRISTIANSEN VERA MRS 842-0231
307 BRUNNIT DENNIS K
308 CADWALLADER JOANNE S MRS
309 MC KNIGHT JOSEPH W 421-7804
310 JOHNSON PAULINE MRS 842-2906
311 WALKER F ROBT 842-9769
312 JAMES HICK N 421-0499
313 BLEDSOE ROBT E 842-0241
314 OJEDA ALEX 221-7064
315 KEY LAWRENCE R 221-3995
316 STEPHENS ELDON
317 OPLOTNIK N J MRS 471-4071
318 MENGES RONALD D 221-6163
319 REED LESLIE E 451-6025
321 YOUMANS WILLIE S LIDASEK JOE J 221-0774
322 FOLLOWELL ROBT W 421-7747
323 KUO JOHN 471-4782
324 BROWN JAMES E 842-0785
325 JOHNSON HOWARD C 471-5195
326 COCHENER DORIS
327 BUTLER JOSEPH C 471-5962
328 BUTLER HARVEY 474-6915
329 SCRATCH CAROLYN MRS 471-4824
330 HESSEON DEBORAH 421-4589
331 BRAMMER RICHD W
332 NO RETURN
333 GLEICHMAN ANTHONY J
334 MIEHL MICHL R 471-6231
335 STAMM JEAN 842-7277
336 CROCKER CHARLES F 842-4839
338 BURNS DORIS 421-3268
400 HORN FRANKIE
401 STALLMAN BETTY J MRS 221-5223
402 RACKLEY BETTY J 842-0119
403 GREGORY TRULY MRS 842-1078
404 RHODES DUSTY 471-8543
405 LLOYD DANL K 474-9450
406 CUPP ROBT M 421-0423
407 ENGLISH ELIZ V 471-8195
408 HAILE JIM 421-6386

Tel. 781-4922 | Liberty, Mo. | 111 N. Water St.

TP	Adjoining	Source
✓	✓	R. L. Polk Co.

PROSPECT AVE 1970

PROSPECT AV—Contd

2012 VACANT
2015 THOMAS CONSTRUCTION CO 231-4036
2016 GRIFFEN ANNIE MRS
REAR GANT GLORIA
2017 SCATLIFFE PLUMBING & HEATING 241-9286
2017½ VACANT
2020 TWIN CITY MOTORS USED CARS
2023 THOMAS RUBY MRS ● 241-1421
2025 PROSPECT APARTMENTS 241-9465
A MEADE LEONARD M ● 241-9465
B NO RETURN
1 NO RETURN
2 VACANT
3 SMITH L D
4 VACANT
5 NO RETURN
6 FIFE MAMIE MRS 483-7503
7 LOVE FRANCES
8 VACANT
9 COLLINS EMMA J 483-0866
10 VACANT
11 NO RETURN
12 VACANT
STREET CONTINUED
2026 LEWIS-GOODMAN STORE FIXTURE CO 483-6344
2029 HUBBARD KIRBY ● 241-4885
2030 MOUNT OLIVE BAPTIST CHURCH 231-1130
2030½ SMITH EDW H REV 231-1130
2033 WELCHEN ELMER V ● 483-0780
---E 21ST INTERSECTS
2100 VACANT
2101 HARDY WILLIE L ● 231-5873
2103 VACANT
2104 SHOE HOSPITAL 231-2172
2104½ VACANT
2105 SMITH JESSE R ● 231-4536
REED S LETHA 231-1205
2106 RAY'S BODY & FENDER 241-9006
2109 DAVIS ANNANIAS JR ● 241-8941
2110 VACANT
2111 FELDER EMANUEL ● 241-6205
WINTERS ESSIE 231-3633
2113 MACK ARTHUR L 483-4227
2114 MITCHELL FLORENCE C MRS ● 231-8851
2115 NO RETURN
2117 STRAWTHER ETHEL MRS 483-1639
FREEMAN ALFREDA 231-1916
2118 JACKSON MAXINE MRS 483-7864
2119 VACANT
2120 JACKSON ARTH A 231-1955
2121 FOWLER GEO W ● 483-6418
MINIEFEE IRENE
2123 COLE J C
STEVENSON KATHERINE
2124 VACANT
2125 APARTMENTS
1 VACANT
2 VACANT
3 VACANT
4 VACANT
5 VACANT
6 VACANT
STREET CONTINUED
2126 WARD CHAPEL AFRICAN METHODIST EPISCOPAL CHURCH 241-3719
---E 22D INTERSECTS
2200 JOHNSON WM A PHYS 231-3111
2201 VACANT
2202 VACANT
2204 KANION'S SELF SERVICE LAUNDRY 241-4718
2205 MC DONALD BEATRICE MRS ● 241-7102
2206 DOVER VARIETY
2206½ VACANT
2208 BARBEE HOBART ● 231-5608
2209 VACANT
2211 JOHNSON THOS H REV ● 231-6879
2212 GLOVER HENRY A ● 241-3270
2214 THURSTON ANNA MRS ●
2217 GILLIAM WALTER E ● 241-7172
2218 WILSON'S BARBER SHOP 231-6623
WILSON C G REV ● 231-6623
2219 JOHNSON THEO D ● 483-9070
2220 SANDERS CLYDE
2221 VACANT
2223 AL & BUD'S LOUNGE TAVERN 231-9607
2225 VACANT
2226 HARVEY'S APCO SERVICE STATION 231-9683
---E 23D INTERSECTS
2300 MONARCH LIQUOR STORE 483-5405
2302 VACANT
2302½ VACANT
2303 VACANT
2304 VACANT
2305 VACANT
2305½ ROBINSON JACKIE
2306 BOLDRIDGE BARBER SHOP 231-9409
2307 MAUPIN'S BARBER SHOP 231-9878
2307½ DENMON MARION C 241-0991
HOLMES MINOR J 241-1120
2309 VACANT
2309A VACANT
2310 VACANT
2311 BRENNER'S SHOE REPAIR 241-3870
2311½ VACANT
2313 MASON PERCY 483-9277
2315 PEGUES MILDRED MRS
2316 FOOTS TINA MRS ● 483-3873
2317 VACANT
2318 BROWN HEZZIe MRS ● 231-2580
KING WELLA M 231-5543
2320 VACANT
2321 MC DONALD MIDD D ● 231-5649
2322 WASHINGTON CA IN 231-2941
GRAY GENEVIEVE MRS 483-4507
2323 DUCHANAN ANN 483-9081
2324 SILLS EMMA MRS ● 231-6212
2326 GREENE CHARLTON A ● 483-8104
TAVE ARLEE 241-7911
2328 WREN LEROY ● 231-4842
2329 DOUG'S HAND CAR WASH 241-5532
2330 VACANT
2333 VACANT
2335 DUANE'S TAILOR SHOP 231-5471
2335B JONES DUANE 231-5471
---E 24TH ST INTERSECTS
2401 FRANKLIN GARFIELD 241-8924
REAR EVANS RUTH
2404 WASHINGTON BOOKER T SCH 231-3155
2405 FAVORS DOROTHY L
2407 YARBOUGH BEATRICE
BSMT VACANT
2409 DANIEL SALINE C MRS ● 241-4520
2411 OLIVER FRANK C ● 241-8211
2415 HALF HOUR LAUNDRY
2417 VACANT
2419 LOVINGOOD & SON TRANSFER CO 483-6666
2420 DAVIS CLEO R MRS ● 241-4946
2421 VACANT
2425 ARMPSTROM LUCILLE ● VACANT
2426 FRANKLIN GUNBIE F 231-1426
2427 VACANT
2428 VAN DYKE LEONA MRS ● 241-9987
2429 HOWELL RAYMOND F 483-4403
2429½ BACON ISMORE
2430 ANDREWS EDITHE MRS ● 231-2464
2431 PERRY BROS TRANSFER & STORAGE CO 241-4300
2432 JONES PARIS M ● 231-0454
---E 24TH STREET TER INTERSECTS
2434 GILLIAM THERESA MRS ●
2435 VACANT
2436 GRIFFIN WALTER ● 241-2742
2436½ FUHR ARTHUR 483-8691
2437 HADLEY OLLIE ● 231-8923
HARDIMAN MIKE 231-6527
2438 ANDREWS ROY E REV ● 241-7849
2440 VACANT
2442 WYATT ISH W JR ● 231-5798
2444 DUNCAN FRANK 483-9535
HUGHES HAZEL MRS 241-6713
2445 HUNT FLORA M MRS ● 241-4929
CHERRY H P 241-6861
2446 WATSON IRA O 231-1257
2447 RUCKER EUGENE F 483-2642
2447A BERRY BEN L 483-1596
2448 ALEXANDER LEON ● 231-2811
2449 VACANT
2449A SAUNDERS JOHN W ● 231-8624
2455 CORINTHIAN BAPTIST CHURCH 241-6434
2455½ VACANT
2458 ARMSTRONG M LUTHER
2461 VACANT

162

---E 25TH INTERSECTS
2501 HARDWICK OTIS ● 924-4447
2502 BLACK ECONOMIC UNION 924-6181
2503 VACANT
2505 HOARD SYLVESTER C ● 861-5329
2511 VACANT
2511½ VACANT
2512 HOWARD WALTER 924-6429
2512½ WELLS JAMES
2513 VACANT
2513½ VACANT
2515 A-1 AUTO SERVICE
2515½ SLAY SAMPSON 923-3722
HARRISON DOROTHY 923-3722
2516 HARRIS HELEN MRS ● 923-3958
BOWMAN INEZ 923-5267
2517 BOOZE JOHN L ● 921-1228
2517½ HARDIN BETTY J 921-7767
2519 RODGERS BELZORA 861-4306
2522 WILLBURNS CHRISTINE MRS ● 921-2991
2523 ANDERSON ARMENTA MRS ● 924-2622
2524 CHINN THOS 861-3263
MC CREE JAMES ● 923-0799
2525 CARRICK BARNETT C ● 921-6240
2526 RICHARDSON MARION W PHYS 923-9600
2527 BARNES JOHN H ● 923-5975
2528 VACANT
2528½ VACANT
2530 JEFFERSON IRMA L 924-3125
2530A WHEELER NETTIE
2531 FAUBION EGG CO 921-7655
2532 PRICE WILLIE M 923-9821
TURNER HELMA J MRS 861-2242
2532A VACANT
2534 CITY FIRE STATION NO 18 924-2154
2535 MOROCCO CLEANERS 924-9411
2535½ MONTGOMERY ELMER
2537 PIC-A-DILLY SHOPPE GIFTS AND CARDS 924-9449
2537½ VACANT
2539 ROSETTA BEAUTY CENTER 924-1940
2539A NO RETURN
2541 HIM'S CAFE 924-9876
2541A VACANT
2542 VACANT
2543 SUPER BARBER SHOP 924-9986
2545 VEST POCKET PARK
2544 FREEDOM INC POLITICAL ORG 924-7710
2544½ VACANT
2545 GARRETT'S RADIO & TV SERVICE 923-2191
2546 LEON'S GREEN DUCK LIQUOR STORE 924-9402
2546½ VACANT
2547 GARRETT'S RADIO & TV SERVICE
2548 LEON'S GREEN DUCK TAVERN 924-9402
2548½ VACANT
---E 26TH INTERSECTS
2600 BERKLEY'S AUTO REPAIR 861-9965
2601 WILLIAMS MARKET 921-2822
2603 BROWNIE GIFT SHOP 921-9925
TWIN CITY BUSINESS & TAX SERVICE INC 921-9925
2603½ KANSAS CITY COUNCIL OF NEGRO EMPLOYEES 924-1750
KANSAS CITY COMMUNITY CREDIT UNION 924-1750
WALLACE GLADYS MUSIC STUDIO PIANO 921-1150
2604 DIXON CHARLES L REALTY 923-8552
2605 GETHSEMANE CHURCH OF GOD IN CHRIST 924-4107
2609 O'NEAL TIRE CO PARKING LOT
2610 DAUGHERTY CARRIE E MRS ● 923-9365
2611 O'NEAL TIRE CO 924-6885
2612 VACANT
2612½ VACANT
2614 PORTERS RECORD SHOP 921-9214
2614½ NU-STYLE BEAUTY SHOP 924-9395
REAR VACANT
2616 PENNYBACKER APARTMENTS
1 ADAMS JESSIE 861-4049
2 VACANT
3 HENRY MINNIE M 923-0179
4 VACANT
5 TURNER MATTIE
6 BURNETT DELORES
7 VACANT
STREET CONTINUED
2617 VACANT
2618 APARTMENTS
1 VACANT (APTS 1-12)
REAR VACANT
---STREET CONTINUED
2619 MOSLEY MARSHA L MRS ● 921-3252
2621 BROWN ANNETTA M MRS ● 924-5169
2622 GORDON MAX M ● 923-2180
2622A VACANT
2626 WILLIAMSON JAMES E ● 924-0949
2627 RAY SEBELIA MRS 921-8731
2629 COCKRAN ANNA 923-8601
2630 VACANT
2630½ VACANT
2632 GRAVES VIRGINIA M MRS ● 923-8739
VERGE EDNA MRS ● 921-5703
2635 NICKSON FRED 923-4399
2636 BROWN SAML G ● 924-1328
2637 WILLIAMS MARY A 921-8025
2638 VACANT
2639 ALSON DEALIA 923-1873
WILLIAMS EDITH 861-4886
2640 VACANT
2641 BEN'S SUPER MARKET 924-9818
2644 MAMMOTH LIFE & ACCIDENT INSURANCE 923-6700
---E 27TH INTERSECTS
2700 MODEL CITIES 921-3362
---ZIP CODE 64128
2701 SANTA FE DRUG CO INC 921-2512
2702 GEORGE'S LOAN OFFICE PAWNBROKERS 924-3868
2704 GROSS-HISHAW REALTY CORP 924-7525
DANIELS CONSTRUCTION CO 924-7525
URBAN LEAGUE ON THE JOB TRAINING PROJECT PROJ 921-2303
2705 SOCIAL ACTION COMMITTEE NO 20 923-1600
2706 DIXON'S BARBER SHOP 924-9535
DIXON'S BEAUTY SHOP 924-9535
2708 VACANT
2709 TWENTY SEVENTH STREET FISH MARKET 861-9792
2710 WHITE LAURA 921-6147
LAMARQUE SAML F 924-1756
2714 HANSEN HARDWARE CO 924-4444
2717 VELVA'S SHINE PARLOR 861-9988
2718 PROSPECT APARTMENTS
BSMT ADAMS ARCHIE ● 923-1090
1 MC ADAMS JESSIE MRS
2 VACANT
3 VACANT
4 DAWSON JAMES E
5 WIGGINS LORRAINE E MRS 924-7921
6 HUNTER BERTHA MRS 861-6802
7 CHISM MARGT MRS 924-1580
8 GILMORE NANCY MRS 924-1880
STREET CONTINUED
2720 MC ADAMS EVA 861-4853
---LOCKRIDGE BEGINS
2722 ANDERSON COLLINS F JR DENTIST 921-2133
2732 SMITH ALVA C MRS ● 924-1735
WILLIAMS SIMONETTA J MRS
2738 JONES LAWRENCE A MORTUARY INC 921-2100
2744 ACCURATE GENERATOR REBUILDERS INC 923-0357

163

---E 28TH INTERSECTS
2804 MC DONALD'S HAMBURGERS 924-3707
2812 PALMER L M DURHAM ROBT
2814 KELLY ROSE 923-0587
PATTON JOHN
2816 HUFF ROBT 924-7935
2818 CARUTHERS BERTHA W MRS 923-3104
LYONS HENRY 924-3404
EDWARDS MILTON E
PRICE KATHERINE
STRICKLAND STELLA H 924-2519
2820 VACANT
1ST FL STALWORTH NAOMI MRS
2D FL VACANT
3D FL VACANT
2823 MURRAY'S BODY & FENDER WORKS 924-7108
2824 VACANT
2826 APARTMENTS
2 BUCKNER ELMER 921-5467
3 JOHNSON JESSE J 921-3744
4 THOMPSON EDW 921-1491
5 HANNON R M
6 DAVIS LUTHER
STREET CONTINUED
2828 AVERILL CHARLES A ●
2829 GOLDEN JEFFIE L ● 924-4306
---VICTOR BEGINS
2831 CHURCH'S FIRED CHICKEN 861-7699
2832 OUTWATER V LUCILLE MRS ● 921-9080
2834 WRIGHT'S BEAUTY SALON 921-5923
2836 METROPOLITAN A M E ZION CHURCH (PARISH HOUSE)
2844 METROPOLITAN A M E ZION CHURCH 923-4440
2855 VACANT
---E 29TH INTERSECTS
2900 ROSAY'S HOUSE OF CHARM 924-9690
2901 THRIFTWAY CLEANERS
2903 JIMMY'S STEAK HOUSE 924-9884
2904 JONES DONALD J ● 861-1558
VACANT
2907 SAINT PAUL'S CHURCH OF GOD IN CHRIST 921-7603
2908 VACANT
CAREY OSIE B ● 924-3499
JOHNSON A E
2909 VACANT
2912 EDWARDS WILLIE 921-6509
2915 MONKEY MOTOR CO 921-6696
2916 SIMMONS LULA
MC COVEY LULA MRS ● 923-8919
BSMT VACANT
2920 MORS LOUIE 861-8948
2928 PROSPECT UNITED SUPER GROS 924-3141
2939 FRIENDLY ROOM RESTR 923-9155
2941 BYRON HOTEL 923-9155
2941½ VACANT
2943 EMMETT'S LOUNGE TAVERN 861-9658
2947 VACANT
---E 30TH INTERSECTS
3000 HUMAN RESOURCES AREA 4 AREA YOUTH PROGRAM 924-9780
3001 STANDARD AWNING CO 923-3333
3012 NORGE DRY CLEANING & LAUNDRY VILLAGE 924-9918
3020 VACANT
3022 VACANT
3024 VACANT
3027 EMPIRE REALTY & CONSTN CO 924-7524
3027½ VACANT
3028 VACANT
3030 CONCENTRATED EMPLOYMENT PROGRAM 861-9373
3031 BROYLES BROS AUTO SERVICE 921-7200
3033 VACANT
3035 FELLOWS SHINE PARLOR SHOE SHINER 924-9330
3036 VACANT
3039 SOUTH-SIDE DRY CLEANERS & LUANDRY 921-5900
3038 VACANT
3040 VACANT
3041 VACANT
3043 VACANT
3044 VACANT
3046 JEFF'S BARBER SHOP 924-9673

142

---E 31ST INTERSECTS
3101 VACANT
3105 STANLEY APARTMENTS 283-7261
21 VACANT
22 GASTON BERNICE
23 VACANT
24 VACANT
25 WILLIAMS NOVELLA 924-6234
26 PARKER TED
27 BROWN LEMA 923-2884
28 BROOKS ZADAK
29 VACANT
30 VACANT
31 VACANT
32 VACANT
33 GREER JOSEPH L 923-5069
34 WALKER WILLA M
35 VACANT
36 VACANT
37 CURR ALBERT
38 VACANT
39 VACANT
40 VACANT
41 VACANT
42 VACANT
43 VACANT
44 WILLIAMS GENE
45 VACANT
46 VACANT
47 COOK MELVIN
STREET CONTINUED
3107 VACANT
3109 VACANT
3115 MOONEY'S FINE FOODS 921-1661
3121 SOUTHEAST STATE BANK 923-9200
3123 SOUTHEAST STATE BANK AUTO PARKING
3129 A-B-C FIREPROOF WAREHOUSE CO (WHSE C) 921-1234
---E LINWOOD BLVD INTERSECTS
3207 PARKVIEW-GEM INC (BR) 921-4482
3209 LEWIS LAFAYETTE
3211 AGANU VICK WHSE
3216 PILLORS JOHN ● 924-9199
3217 VACANT
3218 VOGEL SALES CO SLS PROMOTION 921-6620
VOGEL LOUIS ● 921-6620
3223 ROBINSON CARRIE 923-7626

TP	Adjoining	Source
✓	✓	R. L. Polk Co.

WABASH AVE 1970

WABASH AV—Contd
2843 APARTMENTS
BSMT VACANT
1 SNEED MABEL 861-3861
2 HOLLINS ELIZ MRS 923-1841
3 GARDNER OSCAR E
4 BROWN JOHNIE M
5 CAREY B B
6 THIXTON MARVIN 923-0041
7 WHITE BETTY
8 TATE SHIRLEY
STREET CONTINUED
2845 VACANT
2846 CRAYNE MARTHA M MRS ●
921-3956
2847 HILL MYRTLE J MRS ●
921-2481
2857 WELLS DENNIS
---E 29TH ST INTERSECTS
2900 VACANT
2901 CROCKETT JUNE 923-3959
BUCKMAN AUGUSTA M MRS ●
2904 BELL JOHN
2905 JOHNSON'S NURSERY 924-3093
2906 MC QUEEN ADA 923-6821
2909 JOHNSON EUG E ● 924-5905
BROWN JOSEPHINE
2910 JONES CHARLES
2911 ROY VELMA MRS ● 921-6760
2912 JOHNSON ALTHA MRS ●
921-5723
2913 VACANT
2915 DESSIE'S BEAUTY SALON
921-1121
SHIELDS ANDREW ● 921-1121
2917 VACANT
2919 HENDERSON CECIL F ●
923-2912
2920 LLOYD JOHN E REV ●
921-0804
2921 WEBB GEO ● 923-7504
2922 DENMON ROBERT 921-5698
2923 VACANT
2924 CARSON SMITH 861-5191
2925 HAYES CHARLEY
2926 BUFORD LAWRENCE ● 923-1929
2927 VACANT
2928 FREEMAN NATHL ● 921-1688
BARRETT WILLIE ● 921-1688
2929 STONE JOHN ● 924-5073
2930 PEELER ELIZ MRS BABYSITTER
861-3321
PEELER ANITA J 924-5073
2931 VACANT
2932 HICKOX IVY N ● 921-6097
2933 VACANT
2934 WEDLOW WILLIE ● 923-0324
2935 PERKINS EDDIE ● 921-9689
2936 SCOTT GENITHA ● 924-0315
2937 WARREN WILLIE ● 923-4429
2939 PERKINS EVERETT ● 861-5521
2940 JOHNSON HARREL
2942 CALICOTT WILLIE ● 923-3423
2944 VACANT
2946 WILLIAMS AREE
---E 30TH ST INTERSECTS
3004 RAY EARL 921-4183
3005 DAVIS ISAAC 923-9328
WASHINGTON JAMES 921-2809
ROGERS JOHN D 921-5867
3008 RICHARDSON DODLEE ●
923-0948
HOLLIDAY ELIZA MRS
924-4126
3009 PRATT DONZELL MRS ●
924-5687
3011 MARY ALICE'S ROOM OF
BEAUTY 923-5853
WILLIAMS MARY A MRS
923-5853
SCOTT ANNA MRS ● 923-7581
3012 MORGAN LUCINDA MRS ●
924-7229
3014 VACANT
3015 ELLIS FRANK L TRUCKING ●
923-8003
3016 MC GEE CHRISTINE 924-5832
RAMSEY MAKIE MRS ●
3018 HARVEY CHARLES E ●
921-1258
3019 PATTERSON JAMES E ●
923-4143
PATTERSON PAULA D 921-0130
3021 VACANT
VACANT
3024 WOODS EULA MRS ● 924-8350
3025 WARD WM A ● 923-7766
3026 JONES CHARLES
3028 SPEED KENNETH R ● 921-6829
3030 FELLOWS ALEX
3031 HENDRICKS LOUIS T ●
921-2048
BRADFORD JAMES
REVELS LEROY
3032 APARTMENTS
1 PERRY MARY E MRS 861-1742
3 CANADA JAMES
4 VACANT
5 MARSHALL HOMER
6 VACANT
3033 HENDRICKS ROBT
JACKSON JACQUELINE
3034 WILLIAMS LEMUEL D ●
923-5409
3037 SMITH BURNETT A 923-0541
3038 HAYNES WM ● 861-2567
3039 JACKSON DARLENE 923-9138
3040 O'SHANNON ANNETTE MRS ●
924-2371
WILKES EUNICE 861-1987
3041 LABRIE ALBERT V ● 923-0436
3042 WASHINGTON LEONARD Y ●
923-0527
3045 BLACK GUS
3050 PRUITT DONNIE
3047 VACANT
142
---E 31ST INTERSECTS
---E LINWOOD BLVD INTERSECTS
3211 CLEMMONS EDW B ● 924-0720
GAINES MINNIE O 923-3619
3216 MORGAN MARGIE MRS 921-5552
3217 TIMS LEROY ● 861-6553
DAVIS ELLA 921-4720
DUNBAR VIRGIE M
3221 TRIGG WM F 923-7258
3222 SPRIGGS TAYLOR B ●
861-1196
3225 THOMPSON CECIL ● 861-2621
3226 HILL ULYSESS ● 921-1929
3229 VACANT
3230 LEATHER HABUSY ● 924-7445
3231 ROBINSON R EVANGELINE MRS
● 924-0195
STOVALL JUANITA 861-1599
BSMT VACANT
3232 SCOTT ANNA M MRS ●
861-6807
3234 FRED RALPH ● 921-7670
3235 VACANT
3237 FELLS ALVESTER ● 924-8281
3238 VACANT
3239 VACANT
3241 APARTMENTS
1 DAVIS LILLIE M MRS
921-4427
2 WILEY FRED
4 VACANT
3242 MINER FINES ● 921-8519
OWENS ELROY 923-4581
PIEKING SALLY
MAYBERRY JAMES
3244 SAINT MARY'S GRAND HOLY
TEMPLE 924-8686
143
---E 33D INTERSECTS
3300 ANDREWS RENALDO R ●
921-2174
3301 ROSS VELMA L 923-9087
3304 KELTON MAYNARD ● 924-4461
3305 VACANT
3307 BASS RICHD L ● 921-0050
3310 JONES M S ●
3311 EAST SHIRLEY A MRS ●
923-4994
3315 HARRISON HENRETTA MRS ●
921-4287
3319 LEWIS FREDDIE M ● 861-6274
3321 HARVEY FLANDER ●
3322 VACANT
3323 JONES DAVID ● 924-8972
3325 PALMER RALPH F ●
3328 COOPER ERNEST E ● 923-7488
3330 RILEY JERRY ● 923-0282
3331 BAKER MARGT MRS ● 861-1761
3332 GARRETT MAJOR M ● 921-9868
3334 ASHLEY JESSIE D MRS ●
BSMT VACANT
3335 CELESTINE OLAMAE M MRS ●
861-5418
CELESTINE MARCIA M
861-8297
HARBIN JOHN 861-5418
3336 VACANT
3338 RAGSDALE BOBBIE J
3339 BILLS RUBYE N MRS 861-7293
CELESTINE BERTHA M
923-6899
WARREN MILDRED
3340 VACANT
3341 RAMSEY HELEN MRS ●
923-8058
3343 VACANT
3345 HOLMES SAML R ● 923-5628
---E 33D ST INTERSECTS
3400 VACANT
3401 VACANT
3405 PAYNE CHARLES JR ●
921-8144
3406 NO RETURN
3407 MC KISSICK DENNIS J ●
921-7739
3408 NORWOOD WILLIE E ●
923-5447
3411 ANDERSON HERMAN W ●
3412 VACANT
3414 MITCHELL OTIS D 921-0838
3415 BURNS ABBIE B MRS ●
861-2249
3417 HARRIS PAUL ● 921-9521
3418 GRIFFIN LUNNIE M MRS
MC CLENDON MACK
3419 DICUS ZETTA I MRS 923-2527
DICUS GEO R ● 924-1260
3422 JONES ERSIE
TAYLOR ALBERTA MRS ●
923-8355
BSMT VACANT
3423 NOLAND MAUD M MRS
3426 WASHINGTON WILLIE C
924-9982
NEAL STELLA
BSMT QUARLES CLYDE
3427 DUNN COLONEL ● 924-1694
3429 YATES DOROTHY M MRS
923-8397
3430 DODSON JAMES ● 924-4370
3431 PATTERSON BRENDY J
3432 NORTON JACK
3435 JENNINGS ASHBY ● 924-7236
3436 HILL JOHN JR ● 924-3860
3438 HOUSTON LLOYD E ● 921-7639
3439 JOHNSON JAMES W ●
3440 STRICKLAND HUBERT ●
861-8598
3441 PIERCE LEROY ● 924-3810
3442 BEARD WILLARD C ● 923-9867
140
---E 35TH ST INTERSECTS
3500 VACANT
3502 BENTON CLARENCE L 921-5773
3508 KEY JOHN D ●
3510 EDWARDS DOROTHY MRS ●
924-5981
SURRATT HAROLD ●
3514 VACANT
3515 BOWMAN MAGGIE MRS 923-6504
3516 VACANT
3517 VACANT
3520 MATTHEWS HERBERT ●
861-0632
3521 LANE BILLY R ● 924-6864
3523 COLEMAN GEO A ●
3524 NOLAN REST HOME 861-0796
BEASLEY MINNIE MRS ●
861-0796
3527 HARRIS ALIANA MRS ●
861-8987
3528 VANN LEO ● 861-3035
3529 BARTON JOHN 923-4097
3533 MACK JAMES ● 921-3211
3534 HOPKINS VASSIE L MRS ●
924-7877
HOPKINS PAULA D MRS
3535 LOCKE AUBREY ● 921-8616
3536 WESLEY DONALD L ●
BARNER FRANK 861-1752
3537 GRAY RAYMOND E 861-0408
3540 SCOTT MAXINE MRS ●
861-5561
3541 WALKER ODIS REV 921-6036
3544 JOHNSON MARGT K MRS ●
921-3549
BOYLE HENRY C 921-3549
BOYLE C PATRICIA MRS
921-3549
3548 HAROLD LULU V MRS ●
3550 CARTHEN ARTELIA MRS ●
923-2624
GIBSON EDDIE M MRS ●
861-1043
3551 CHURCH OF GOD 924-3646
3556 WATTS LILLIE MRS ●
861-0611
---E 36TH ST INTERSECTS
3600 HENDRICKS EUG ● 861-1285
MC ADORNY PRESTON
3601 SCHOLEY BABE ● 923-3308
3604 TANNER JOSEPH ●
3605 CLARK EARL ● 923-5223
3608 VACANT
3609 STANLEY GLORIA MRS ●
3611 MILLER CHARLES C ●
921-7677
3612 JOHNSON CHARLES ● 924-0090
3614 PICKETT JOE D 924-2083
3615 HARMON EDDIE ●
STEPHENS ARTMISSIE
921-0713
3619 TURK IDA MRS 924-1563
3620 FUEL ENICE JR 861-2180
3622 SORRELLS DOROTHY MRS
3623 VACANT
3624 ODOM LULA MRS ● 861-7242
3625 KELLY ROBT ● 923-4948
3629 GOODS HUMPHREY ● 921-2996
3632 JOHNSON ROXIE L MRS ●
861-1188
3633 BOYD ALICE ●
3635 WILLARD ROBERT M ●
3638 CABLE DON 924-4375
FRANKLIN GWENDOLYN
923-2007
3639 JOHNSON BEVI
3640 VACANT
3641 JOHNSON ARTH B ● 921-4944
3642 SCOTT DOROTHY V MRS ●
921-6135
3645 DAVIS CHESTER A ● 923-8424
3642 VACANT
---E 37TH ST INTERSECTS
3700 FULBRIGHT ALLEN
WILSON IVORY M
MITCHELL FLOYD
3702 JOHNSON ROSETTA
3704 MC KISSICK DENNIS 921-7739
3706 DIXON RITA MRS
RHODES ROSEANNE
3707 VACANT
3708 CRITTENDEN ROY W 921-9287
3709 POTTS WILLIE H 923-1278
SCAGGS DOLLIE 924-8492
3710 ELLIS EARNEST
HEARD DAISY R 924-0237
3711 BAKER JOHN 861-6227
WARD ETHERN
3712 HICKS ALEX 861-1104
N THOMPSON B 861-3670
N WHITE LILLIAN R MRS
S CARR MINNIE MRS 923-4117
S FORDE ALICE E MRS
BSMT OLIVER CLARISSA L
3715 VACANT
3716 PAULEY SHIRLEY MRS
SPENCER FANNIE MRS ●
923-0146
3717 WILLIAMS JOANN MRS ●
3718 FIFE CLARENCE
WILLIAMS HOWARD
3720 VACANT
3721 PINKARD GERTRUDE B MRS
SNIDERS ● 921-0913
3722 VACANT
BSMT VACANT
3723 CARTER LULA M MRS ●
921-1226
BSMT VACANT
3724 JENKINS CATHERINE
3725 HOLMAN LUTHER M 924-2466
3726 JACKSON LAMATHA
3727 LEVISON HARRY ●
3728 APARTMENTS
1 HOLLINS BETTY 861-6408
2 VACANT
3 VACANT
4 DAVIS LARRY 861-3479
5 VACANT
6 MAYBERRY JAMES 921-4258
STREET CONTINUED
3729 MURRAY DOSIE L ● 924-4418
3731 RASKIN HIMIE ● 924-5288
3735 VACANT
3741 HENDERSON CHARLES ●
861-9281
3745 VACANT
3747 VACANT
3748 APARTMENTS
1 EJULIAN DOROTHY MRS
2 VACANT
3 VACANT
4 VACANT
5 VACANT
6 FUEL SHARON I
STREET CONTINUED
3751 WILLIAMS EARL ● 861-6025
3752 APARTMENTS
1 VACANT
2 VACANT
3 VACANT
4 CARMICHAEL ANNIE MRS
5 VACANT
6 NO RETURN
3754 APARTMENTS
1 VACANT
2 VACANT
3 VACANT
4 VACANT
5 VACANT
6 VACANT
3756 VACANT
3758 VACANT
---E 38TH ST INTERSECTS
3800 SCRUGGS CORA L ● 861-6769
3801 VACANT
3801½ MORRIS JAMES 861-6056
3803 JORDAN DAVID JR ●
3804 EVANS ROSETTA L MRS
3806 MOORE WM R ● 861-8965
3807 FERGUSON MAHLON W ●
861-2350
3808 DENSON ROBT L
3811 VACANT
3812 KELLUM THEO 921-5843
3814 NORWOOD ERNIE L ● 923-2853
3815 BRINKLEY VIRGIL J ●
3817 PACE JAMES L ●
3819 BIRL LEWIS ● 924-3351
3820 CLAYTON GUS 921-6445
3821 PARKER SAML ● 923-5186
3823 SHACKELFORD BERZELIUS E ●
861-0654
3824 ESTES LONNIE W ● 924-3480
3825 ODOM NORMENDIA MRS ●
924-0548
ODOM'S BEAUTY BOX 924-0548
3827 LEWIS CARSON ●
3828 MORRIS ANNABELL MRS ●
923-1118
3829 JOHNSON OLIVER ● 924-4958
3831 HARRIS CHARLES ● 861-3166
3832 CLARK JOSEPH REV ●
923-8956
3833 GORIN LETA MRS ● 921-7990
3835 THOMPSON CHARLES E
923-7619
3836 JONES GEO D
3838 STOCKDALE HENRY C ●
861-4479
3840 POINTER WILLIS S ●
924-0947
3841 VACANT
3842 JONES JAMES M
3843 VACANT
3844 JACKSON RICHD A ● 923-3841
3848 HASKINS ALLIE MRS 861-8931
3850 INNIS HOWARD ● 923-0846
138
---ZIP CODE 64130
---E 39TH INTERSECTS
3900 CABLE EDWARDS
3901 VACANT
3902 VACANT
3903 ALEXANDER CHARLENE
861-4755
3904 VACANT
THOMAS BERTHA M 921-3794
3907 TORRENCE ALPHONSO ●
921-3349
3908 MOORE HARRIS ●
3909 HOLMES MC KINLEY ●
923-4763
3910 CANADY PRESTON ● 861-0279
3911 VACANT
3912 FORD ERNEST E ● 921-6735
3913 JOHNSON CLIFFORD 861-6208
3915 JACKSON SOLOMON ● 921-2838
3916 JONES DAVID L ● 921-3816
3917 FISHER ERNEST L ● 861-5434
3918 CHILDRESS ELWOOD E ●
861-6872
3919 WARD STEVEN ● 923-8116
3920 ODEMS ALBERT 923-6004
3921 VACANT
3922 LEE LENORE
JONES TRAVIS
3923 PORTER GEO ● 923-1736
3924 HAYES JOHN E ● 921-2532
3925 GRIFFEN OLEARY N ●
861-2213
3926 SMITH ORA M MRS 923-1678
3927 TOWNSEND MARY
3928 COX LEONARD INT DEC ●
921-3587
3929 LYNN PRISCILLA ● 924-1225
3930 HARRISON FRANKLIN D ●
3931 MARTIN EMMETT ● 921-2677
3932 RAMSEY SYLVESTER ●
923-7746
3933 MONTGOMERY CHARLES ●
3934 DAVISON TOM ● 923-7234
3935 VACANT
3936 POLK ROY ● 861-0909
3937 KIRBY IRENE H MRS ●
921-5880
3938 BROWN HERBERT L ●
3939 HOLOMAN GEO C ● 921-3969
3946 WALKER LEANDA ● 861-0892
---E 40TH INTERSECTS
4000 LUNDY CORNELIUS JR ●
921-4511
4001 CRAWFORD JEAN
4003 VACANT
4004 WILKINS WILLIE ● 923-5212
4005 VACANT
4006 FLOURNOY RUTH MRS ●
861-3276
4007 WILLIAMS FAY F MRS
923-4389
4009 VACANT
4010 TAYLOR JAMES R ●
4011 EVERAGE GEO W
4012 RANSBERRY ARTHUR ●
861-0185
4013 SLOAN OSCAR JR
4015 VACANT
4016 BOYD OTIS ● 921-9537
4017 VACANT
4019 LEE DEE MRS 921-1893
4020 NORTH BASIL L JR ●
861-4034
4021 VACANT
4023 WINDON KATHERINE 861-2776
4024 FLETCHER CALLIE L MRS ●
924-7615
4025 JOHNSON MINNIE 924-3283
4027 LYLE JACKSON R 861-5622
4028 BROWN WILLIE MRS ●
861-7907
4029 NO RETURN
4030 HAYES GORDEN ● 921-0928
4031 CONWAY LAJAUNTA 921-4716
4035 WILLIAMS RONALD J 861-0759
4036 COUSIN SAML L ● 921-7884
4038 BYRD JAMES 921-0584
4039 OLIVER JOE W JR ● 921-7949
4040 FORD EDW E ● 924-2452
4042 PAIGE VINNIE 921-2748
4043 GOSPEL TEMPLE CHURCH
4046 PRICE PEGGY MRS ● 923-3956
---E 41ST INTERSECTS
4100 HARRIS WILLIE M MRS
4104 VACANT
4106 GROSS EDW I ● 924-2822
4109 THOMAS MORRIS 861-7263
4110 WASHINGTON FREDERICK ●
921-7745
4112 WALLACE LEE A ● 861-5108
4114 MAY ELDON R 923-4264
4118 CROFTON BURNELL ●
4120 BROWN RONALD ●
4121 EDWARDS LE ROY ●
4122 BUFORD MEDILL ● 861-0957
4123 VACANT
4124 JONES CHARLES D ● 924-6818
4127 WIGFALL CLINT
4128 DOOLEY ELIHU ● 923-9659

, SUITE 712 TEL. 421-5650 6805 PROSPECT AVE. OFFICE 333-0809 RESIDENCE

TP	Adjoining	Source
-	✓	R. L. Polk Co.

29TH ST 1970

---FOREST AV INTERSECTS
---TRACY AV INTERSECTS
1300 VACANT
1301 VACANT
1302 VACANT
1306 ROBINSON ONEAL
1308 JOHNSON JOYCE 561-8633
1308A VACANT
1308B VACANT
1308C VACANT
1310 MC NACK FELICIA 753-3658
1310½ ROBINSON CLEVE F 931-2257
1311 SIMIEN HILTON ●
1312 HERNDON CHARLES E ●
531-7130
1314 GRAVES JESSE P ● 753-1138
1315 KING ALICE MRS ●
1316 ALEX JOSEPH L ● 531-7256
1317 SESSION RUBY MRS ●
531-3651
1318 PENDERGRAFT JOHN M
561-0415
SMITH MATTIE
BSMT WILLIAMS ARTH 531-8896
1319 EVANS DOROTHY M MRS ●
531-3283
LANDERS CURTIS E 753-2086
BSMT VACANT
1320 HILL JAMES
BSMT DAY DANL
---PASEO INTERSECTS

124

1409 LAKE VIEW APARTMENTS
VACANT
BSMT VACANT
1411 VACANT
1415 VACANT
1417 VACANT
1419 PHILLIPS LENA M 923-9097
BSMT VACANT
1421 VACANT
BSMT VACANT
---FLORA AV INTERSECTS
1511 WAYNE VIEW APARTMENTS
GRAY EDNA M MRS ● 923-3767
1513 VACANT
1514 VACANT
1515 VACANT
1516 VACANT
1517 JOHNSON CALVIN 861-0270
1518 VACANT
1519 VACANT
1ST FL REVELS HAZEL
861-4635
2D FL SMITH MARY L 924-3467
1521 VACANT
1ST FL GOODLOW GLOVER
861-8582
2D FL WINSTON FRED
BSMT VACANT
---VINE ENDS
---WAYNE AV BEGINS
1609 VACANT
1611 VACANT
1619 VACANT
1623 BERRY'S SIX POINT
RECREATION 924-9910
1623A GREATER MOUNT PISGAH
MISSIONARY BAPTIST
CHURCH
1623½ VACANT
---HIGHLAND AV INTERSECTS
---LYNN AV INTERSECTS
1712 LONDON REGINALD 924-2274
1715 VACANT
1717 CAIN DOROTHY M MRS ●
921-6344
1719 NICHOLS MARSHALL ●

144

---WOODLAND AV INTERSECTS
1801-07 WOODLAND APARTMENTS
1 VACANT
2 VACANT
3 VACANT
4 VACANT
5 VACANT
6 CARTER LEONA 861-3382
7 VACANT
8 VACANT
9 VACANT
10 VACANT
12 VACANT
1806 RANDOLPH RICHARD ●
923-7606
1810 SMITH JOHN B ● 861-0479
---MICHIGAN AV INTERSECTS
1920 LA BELLE VISTA APARTMENTS
BSMT DIXTON CARL F
VACANT
1922B BOSTIC JOSEPH A 861-2524
1922 HAMILTON ELEANOR 923-9513
---EUCLID AV INTERSECTS
2001 VACANT
2003 VACANT
2005 VACANT
2007 VACANT
2009 VACANT
2011 VACANT
BSMT VACANT
2015 COLEMAN ROBT L ● 923-9348
2017 SMITH WM M ● 861-3458
2019 GOLDSBY BOOKER
---GARFIELD AV INTERSECTS
2103 SCOTT ESSIE 924-6237

145

---BROOKLYN AV INTERSECTS
2201 WALDEN APARTMENTS
BSMT BLY JAKE
2201A VACANT
2201B BOWDEN PHIL
2201C HARVERY FRANKIN
2201 STEWART EDW PNTR CONTR
923-7899
STEWART SURVILLA ●
923-7899
2203 BARNETT CHARLENE 924-4669
2205 WEST PRISCILLA
2207 LEWIS ROSE H MRS 924-6610
2208 EMERSON WM 923-0543
BASS JOE 924-7436
2209 COLLINS JESS
2209A PATTERSON MARIE 923-2734
---PARK AV INTERSECTS
2301 JORDAN LELIA J
2311 DUCKETT WALLACE ● 923-4728
SHEPPARD ALICE M MRS
924-1079
NEWMAN CLYDE A 921-2011
2314 ALLEN JAMES D 861-0622
2316 JOHNSON VANDRA MRS
923-5830
2318 ANDREWS FLORENCE V
861-5988
2320 REEVES IRENE 923-2491
BSMT VACANT
---OLIVE ST INTERSECTS
2400 WHITAKER LONNIE
HENDERSON CHARLOTTE
861-6590
BSMT VACANT
2402 BRADSHAW EDNA L 861-0991
HILL BILLY 924-8646
BETTIES HORTENCE 861-2236
2404 CURTIS HANNAH MRS 921-1814
EDWARDS HOBERT L 861-7455
MILLER RONALD 921-8051
2406 KELLY RUTH MRS 923-2297
SMITH HERMAN 923-2845
2408 MASON APARTMENTS
MASON FRANK E ● 861-4294
COVINGTON ELNORA MRS
924-5987
WILSON CYNTHIA
2410 MYERS IRVING 861-1643
WILSON JOYCE
BSMT VACANT
2411 WEBSTER BEFTHA 923-7084
---ZIP CODE 64128
2506 BROWN MAGGIE MRS 861-0266
2508 VACANT

163

---PROSPECT AV INTERSECTS
2610 BAUCHUM JAMES W ● 923-2533
FISHER KATIE 923-9127
2611 BURCH GERRY E
BRYANT RUDOLPH
MARTIN DONNA
HOSKINS ELMA L 921-8137
2613 MARSH IOMIA MRS 861-2178
WILLIAMS DELLA M
2615 STAMPS CHESTER C ●
HARGIN DAVID D 861-6086
MOORE RUTH MRS
2616 MOORE ORA ● 921-5457
2617 CARR LESLIE G 921-3953
2D FL VACANT
2619 DEWERY LEO 924-1144
DESAZER GERRY
2621 MILLER ROSETTA
2623 VACANT
2624 WARBINGTON DRED 861-7314
MAC DONALD JOANNE MRS
TAYLOR MAE H 861-3482
THOMAS WILLIE
2625 CLAYTON C H 921-4890
2627 PHILIP ARTIS ●
2628 BOLDEN MARTIN L
2629 BEAMS CLARENCE ● 923-6975
ORTEGA DIANNE
2630 BURROWS MONROE L ●
923-6437
2632 JACKSON GOLDIE MRS ●
921-5929
JACKSON RUSSEL ● 924-5223
2635 STREET MABLE H MRS ●
924-2053
2636 APARTMENTS
2 VACANT (APT 2 THRU 10)
BSMT VACANT
2637 COLLINS TITUS N ●
PERRY HELEN MRS 924-0467
2639 POOLE MYRTLE 921-5061
2642 RAMIREZ RUBEN ●
1 FARNSWORTH MARIE MRS
2 HOWARD JAMES
3 VACANT
2645 COOPER ABBIE MRS ●
923-2222
WEBSTER MARY S MRS ●
923-2923
2650 VACANT
2651 VACANT
2653 WILLIAMS JOHN W JR ●
923-1490
2654 APARTMENTS
1 VACANT (APT 1 THRU BSMT)
---BENTON BLVD INTERSECTS
2901 RANDELL CHARLES
JOHNSON CARRIE MRS
861-3234
SEMIEN JAMES
2905 APARTMENTS
7 ROLAND TONY
8 HAWKINS DAVID
9 WYATT JOHN ●
10 MITCHELL FLOYD J
11 GRAY HOWARD
12 MILLER SHIRLEY
2906 GRIFFIN L L ● 924-0922
2908 WILSON BEULAH L MRS
BEAUTICIAN 924-8712
2909 JEFFERES IVORY L
2910 MILLER JIMMIE L 924-0084
2914 SHIPLEY LEE F ● 923-1203
2915 MC FEE NATHAN ● 921-4576
2917 TURNER HAZEL MRS ●
923-7684
2918 VACANT
2921 WHITMIRE BERNEITHIA ●
2922 WILLIAMS MARY M MRS ●
921-8965
2923 EDWARDS JAMES ● 923-0955
2924 VACANT
2925 JOHNSON MABEL E MRS ●
923-4941
2928 MOORE SULTAN ● 921-4243
2929 MADDEN MATTIE M MRS
923-8926
WRIGHT JOHN A ● 923-8246
2932 LOGAN MARYLAND ● 924-2038
2935 CARSON OSCAR O REV ●
923-7464
2939 DILLINGHAM CLAR L ●
2940 DAVIS CATH A MRS ●
921-5349
BENSON JOSEPHINE MRS ●
924-9916
2941 STROUD TOLLIE ● 923-1978
2942 KYNARD MAXINE E MRS ●
861-7452
2946 THOMAS FOREST
2947 THOMPSON KEITH M ●
924-9267
2949 SAVAGE ANDREW L ● 924-5301
2950 WALKER SUSIE MRS ●
2954 DIGGS OLCUS A
2955 REYNOLDS WARREN G ●
921-6113
2958 BROOKS KENNETH C ●
923-8752
---WALDRON AV INTERSECTS
3200 RICHARDSON RAYMOND ●
923-2188
3204 TAYLOR LAVERT ●
3205 KIRKWOOD BELL ●
3206 BELCHER CAVE S 861-5073
SMITH JOHN E 923-9804
3209 WRIGHT L J REV 861-3491
3216 JOHNSON WM K JR ● 921-4412
3217 JOHNSON WENDELL L ● 924-0175
3219 REED JAMES C ● 923-5508
3220 VESTER HENRY ● 923-8129
3221 DELANEY MILLIE E MRS ●
921-4654
3224 CHAPPELLE E EMERSON REV ●
921-8463
3225 BANKS ISAIAH ● 921-9226
3227 TOLES NATHAN S ● 924-6179
3228 BCOKER FRED E ● 924-4764
3232 THOMAS ANNIE L MRS
923-7074
3235 ALLEN JOHN L ● 861-3246
3236 CLAY JOHN R
3239 ELLIS ROBT A ● 924-4075
3241 BARBER GENEVIEVE K MRS
3246 HIGHTOWER GERLAD A ●
861-3043
3248 CHISM LILIE M MRS ●
923-5870
3252 EDWARDS JESS D ● 924-5993
HOLMES DAVID L
LEWIS ISIAH
---INDIANA AV INTERSECTS
3408 ROULETTE JAMES E ●
3412 GUINN LAWRENCE ●
3418 NAVE ONIS ● 861-4466
---BALES AV INTERSECTS
3500 SHUFFORD HENRY ● 924-4719
3504 LYLE JEWEL MRS 861-1872
3510 WILLIAMS GILBERT N ●
---ASKEW AV INTERSECTS
3600 VACANT
3601 WILLIAMS JAMES K ●
921-6050
3602 VACANT
3603 HURT EDW ● 923-8769
3604 CRAWLEY CLARA 924-1983
3605 HOSKINS HOFFMAN ●
3606 WALLACE V C 861-5820
3607 WATSON ROBT W ● 923-7313
3608 VACANT
3609 VACANT
3610 REYNOLDS WM J ● 923-5188
3611 MILES VERA MRS ● 924-5564
3612 MOSLEY ONNIE M MRS ●
921-2884
3615 GREENE DORIS ● 861-7504
---MONROE AV INTERSECTS
3700 SAUNDERS ALVIN K ● 921-9897
3701 HAYES ORVILLE L ● 923-7503
3702 SMITH CHRISTINE MRS ●
923-8970
3703 MURPHY MARY ● 861-7874
3705 SALLEE L E ● 923-1242
3706 JONES LORENZO ● 923-2562
3707 MADDEN M B MRS 924-1996
3708 TURNER BEATRICE
3709 DEVREAUX AUGUSTUS ●
921-6492
3710 VACANT ●
3711 AITCH AKERS A 861-3535
3715 TILLMAN ALFRED
3721 GLASS ELBERT ● 921-1777

188

---CLEVELAND AV INTERSECTS
---MERSINGTON AV INTERSECTS
---MYRTLE AV INTERSECTS
---NORTON AV INTERSECTS
---JACKSON AV INTERSECTS
---SPRUCE AV INTERSECTS
---WENZEL AV ENDS
---KENSINGTON AV INTERSECTS
---CYPRESS AV INTERSECTS
---ELMWOOD AV INTERSECTS

220

---LISTER AV INTERSECTS
---(NOT OPEN BET LISTER AV
---AND YORK AV)
---CHELSEA AV INTERSECTS
---(NOT OPEN)
8627 RICKETTS CLARENCE M
252-1736
---POPLAR AV INTERSECTS (NOT
OPEN)
---YORK AV INTERSECTS
---BRIGHTON AV INTERSECTS
---(NOT OPEN BET BRIGHTON AV
---AND RAYTOWN RD)
---QUINCY RD INTERSECTS
---RAYTOWN RD INTERSECTS
---BENTON BLVD INTERSECTS
5208 SCIOLARO HELEN E MRS ●
923-2821
5209 SCHMID THELMA MRS 924-7582
5211 HUGHES ROY L JR ●
5214 BROWN CAROLYN S MRS ●
5217 TALLEY ALF E ●
5220 MILLER ELSA M ● 921-5658
5221 STARK EARL P ● 924-8247
5224 MITCHELL RALPH E ●
924-4792
5225 WILLIAMS CATH A MRS ●
921-9786
5226 LOOKE PAUL J ● 921-9697
5228 GOTH MYRON M 921-1649
5229 CARRASCO PEDRO E ●
924-0139
5230 COFFEEN WILBUR ● 921-3869
5231 HAYNES EMMA M MRS ●
921-2202
5232 RICHIE DONALD D ● 921-4126
5233 NO RETURN
---S VAN BRUNT BLVD INTERSECTS
5407 FITZGERALD JOHN W ●
924-1405
5408 MC DANIEL JAMES R ●
921-9118
5409 TALBERT KENNETH C ●
924-5108
5410 STEPHENS WALTER W ●
923-2654
5413 HOUSE WAYNE F ● 924-8171
5415 GARRETT JOIE M MRS ●
923-2036
5416 CRAIG C R 921-9237
5417 TAYLOR CHARLES ● 861-7931
5418 GULICK HOLACE E ● 923-1205
5422 VACANT
5427 VACANT
5431 CRAIG ALICE A MRS ●
924-1916
5432 BURTON VERNIE O ● 924-5264
5433 MC CALL HUBERT E ●
921-9472
5434 VACANT
5435 HARDLEY HERBERT H ●
923-4689
5436 BEDSWORTH LLOYD R ●
923-3197
5438 VACANT
5441 GREENDALE BAPTIST CHURCH
(ANNEX) 923-0594
5445 GREENDALE BAPTIST CHURCH
---OAKLEY AV INTERSECTS
5607 STROBEL HENRY J ● 924-9227
5610 MAXON WILFRED S ● 924-8919
5612 LAWSON ROBT ● 924-7716
5613 MERRITT RAYMOND E ●
924-4675
5614 VACANT
5616 WILSON KENNETH L ●
861-1654
5621 MC CARTHY WM T ● 924-4555
5626 NO RETURN
5627 VACANT
5629 TODD JOSEPH W ● 923-1176
5631 ZANTRELL BILLY
5632 VACANT
5638 BRENTON RALPH A ●
5639 VACANT
5640 SHIPP BEN A ● 924-9176
5641 GWINN A BOYD ● 923-9620
---TOPPING AV INTERSECTS

218

---ZIP CODE 64129
6905 HUNTER JOHN C ● 924-8024
6906 LEON ESTEBAN ●
6907 TRAVIS DEAN O ● 921-6200
6908 WALKER LESTER E ● 861-0355
7000 WETZEL ELDON L ● 921-8038
7001 PATRICK DEE W ● 923-3963
7002 BRANSON DAVID Z ● 921-7631
7003 KILBURN ROBT W ● 861-2113
7004 LANGLEY LILLY MRS ●
923-2683
7005 DE ALBA ADA B MRS ●
924-2085
7006 SHIELD THOS ●
7008 VICK KENNETH G ●

236

---MARAH INTERSECTS
---BCOTH INTERSECTS
---(NOT OPEN BET BOOTH AND
---ASHLAND RIDGE RD)
---ASHLAND RIDGE RD INTERSECTS
8804 HAMMOND JOHN E ● 252-3061
8824 DYER KENNETH W ● 836-2297
8828 PECK ROBT C ●
8900 HAYES PHILIP J II ●
254-4590
8904 STROHM DARYL ● 252-8137
8905 ARROWSMITH ADELE T MRS ●
254-5532
---HUNTER AV INTERSECTS
8907 MORRIS MARDELLA M MRS ●
254-2218
8911 MINZES J CARL ● 254-9542
8916 WARD DONALD R ● 254-5482
8920 CARR PAUL C ● 254-1833
---BLUE RIDGE BLVD INTERSECTS

49

29TH ST W -FROM 2900 MAIN WEST

---ZIP CODE 64108
---BALTIMORE AV INTERSECTS
---WYANDOTTE INTERSECTS
---(NOT OPEN BET WYANDOTTE
---AND SUMMIT)
---SUMMIT INTERSECTS

91

804 VACANT
804½ VACANT
806 MENESES JOHN ● 531-3419
808 VACANT
808½ MEDRANO GREGORIA MRS
531-3743
810 GARLES ROMANA MRS ●
531-5819
812 WORRELL DALE F 531-4176
820 ZARAGOZA PAUL 531-8249
---MADISON AV INTERSECTS
900 ARROYO JOSEPH H 531-7428
BSMT VACANT
902 GALVAN HERBERT S
903 VACANT
903½ VACANT
904 VACANT
REAR VACANT
906 LOZANO CENOBID G ● 561-7954
907 ROCHA ALBERT S ●
908 VACANT
915 VACANT
916 GARCIA DONATO ● 753-6685
BSMT ROIS GEO D
921 SOL'S MARKET INC 753-9412
921½ NELSON RUBY MRS
---BELLEVIEW AV INTERSECTS
1002 VACANT
1004 VACANT
1008 PEREZ GREGORY ●
1013 BOYETT ASA R ● 561-4535
1015 SUAREZ JOSEPH J ● 531-4166
1017 WEST A E PETROLEUM (WHSE)
1020 WESTA E PETROLEUM
---JARBOE ST INTERSECTS

103

1111 VACANT
1112 BERNARDO'S GROCERY STORE
561-3048
PEREZ BERNARDO 561-3048
---HOLLY INTERSECTS
---MERCIER INTERSECTS
---TERRACE INTERSECTS
1411 KOCH SUPPLIES INC BUTCHER
SUPS 753-2150
1412 TULL TRANSFER INC 931-8200
---FAIRMOUNT AV INTERSECTS
1501 RITE-MADE PAPER CONVERTORS
INC MFG PAPER ROLLS
753-7870
1514 HERST ALLEN CO WHSE
561-6620
1516 VACANT
---SOUTHWEST BLVD INTERSECTS
---(NOT OPEN BET SOUTHWEST BLVD
---AND 1 BLK NORTHWEST OF
---WYOMING)
1550 SEABOARD ALLIED MILLING CO
FLOUR MILLS 561-9200
---WYOMING INTERSECTS
---GENESEE INTERSECTS
---BELL INTERSECTS
---STATE LINE INTERSECTS
---CITY LIMITS

188

29TH ST TER E -FROM CLEVELAND
AV EAST TO TOPPING AV.1 SOUTH
OF E 29TH

---ZIP CODE 64128
---MERSINGTON AV INTERSECTS
---(NOT OPEN BET MERSINGTON
---AV AND MYRTLE AV)
---MYRTLE AV INTERSECTS
---NORTON AV INTERSECTS
---JACKSON AV INTERSECTS
---(NOT OPEN BET JACKSON
---AND COLORADO AV)

220

---COLORADO AV INTERSECTS
---RAYTOWN RD INTERSECTS
---S VAN BRUNT BLVD INTERSECTS
5410 VACANT
5416 KENNARD PEARL MRS ●
924-4165
5418 PERRY NOEL R ● 924-3240
5420 BOHLEN HARRY M ● 921-7188
5426 VAN WYE JOHN M ● 921-9779
5428 STEPHENS WALTER D ●
924-2345
5430 NEGUS ALVIN E ● 924-5463
5440 VACANT
---OAKLEY AV INTERSECTS
5608 VACANT
5610 WILLIAMSON WAYNE F
561-0446
5611 VACANT
5612 VACANT
5614 MC CARTHY BERTHA M MRS ●
921-2297
5625 RINKENBAUGH EILEEN E MRS ●
923-0446
5626 BOUSMAN GEO O ● 923-1921
5627 ADAMS JOHN 921-7272
5628 CREASY JERRY ●

TEL. 471-1575 or 3
4050 BROADWAY
K.C., Kans.
Tel. 432-5361
2720 So. 34th St.

TP	Adjoining	Source
-	✓	R. L. Polk Co.

31ST ST 1970

BOOKS – BIBLES – CHURCH SUPPLIES – SACRED MUSIC – RECORDS – TAPES
GREETING CARDS AND GIFTS
Tel. 432-0331
aff Av., Overland Park, Kansas
Main Office: 10th NE Cor. Baltimore Av. Tel. 816 - 221-2800 Drive-In Bank: 13th and Wash

31ST ST E—Contd
Euclid Apts—Contd

223 VACANT
302 VACANT
303 VACANT
304 VACANT
305 VACANT
306 VACANT
307 VACANT
308 VACANT
309 VACANT
310 VACANT
311 VACANT
312 VACANT
314 VACANT
315 VACANT
316 VACANT
317 VACANT
318 VACANT
320 VACANT
321 VACANT
322 VACANT
323 VACANT
324 VACANT
325 VACANT
STREET CONTINUED
1924 VACANT
---EUCLID AV INTERSECTS
2000 NIK DRIVE INN 924-9459
2001 PEERLESS PRODUCTS INC
PARKING LOT
2015 CLARK OIL & REFINING CORP
GAS STA 924-9412
2016 HARRIS WM AUTO REPAIR
2018 VACANT
2022 VACANT
---GARFIELD AV INTERSECTS
2100 VACANT
2101 JACKSON BIRDIE MRS
861-0375
2101½ VACANT
2102 VACANT
REAR VACANT
2103 VACANT
2103A VACANT
2104 VACANT
2105 VACANT
2107 VACANT
2108 VACANT
2109 VACANT
2111 VACANT
2112 VACANT
2112A VACANT
2113 VACANT
2114 VACANT
2114A VACANT
2115 BROWNIE PRINTING CO
923-3623
2115½ VACANT
2116 MOUNT MORIAH BAPTIST
CHURCH 231-5534
2118 VACANT
2119 VACANT
2120 VACANT
2120A VACANT
2121 EXCELL CLEANERS 924-7677
2122 VACANT
2123 VACANT
2124 VACANT
2125 MIKE'S LIQUOR 923-9696
2126 MORRIE'S MARKET 921-2300
---BROOKLYN AV INTERSECTS
142
2200 LOU'S PHARMACY 924-1440
2202A VACANT
2204 GIRAULT JOSEPH F DENTIST
921-3991
RENAUD ANDRE G PHYS
921-3991
2204A VACANT
2205 FOSTER'S RECORD SALON
921-5119
2207 FOSTER FURNITURE &
APPLIANCES NEW FURN
921-5119
2210 LOU'S PHARMACY'S WHSE
2210½ VACANT
2211 CEE'S RADIO & T V SLS &
SERV 861-4841
2220 VACANT
---PARK AV INTERSECTS
2304 NEFF FLORAL CO 921-7330
2308 VACANT
2309 VACANT
2310 VACANT
REAR VACANT
2310½ VACANT
2312 MISSIONARY BAPTIST CHURCH
REV
2314 TONG CHARLES LAUNDRY
923-8195
2316 VACANT
---OLIVE INTERSECTS
2401 BRATCHER PETE
2405 JONES HARVEY F • 861-6802
2406 VACANT
2410 VACANT
REAR VACANT
2412 J & J'S DINER RESTR
861-9976
2414 VACANT
2418 VACANT
---WABASH AV INTERSECTS
---ZIP CODE 64128
2500 WABASH COMMUNITY HEALTH
CENTER 924-1660
2502 WABASH COMMUNITY HEALTH
CENTER
2504 CAPPS & CLARK PRINTING &
STATIONERY CO 921-1200
2506 VACANT
2506½ VACANT
2508 VACANT
2508½ VACANT
2518 VACANT
---PROSPECT AV INTERSECTS
2600 PHIL'S JEWERLY & LOAN
OFFICE 861-6777
2602 VACANT
REAR VACANT
2603 BRIGHT BUILDING
BSMT VACANT
ROOMS
200 JACKSON RAYMOND L
DENTIST 921-9050
204 VACANT
208 VACANT
210 VACANT
212 VACANT
STREET CONTINUED
2604 VACANT
2605 LITTLE VICTORY BARBER SHOP
924-9820
LITTLE VICTORY RECREATION
BILLIARDS 924-9820
2606 VACANT
2607 MIDLAND HARDWARE CO
921-4993
2607½ QUALITY PLUMBING CO
924-5811
2608 VACANT
2608A VACANT
2608½ VACANT
2609 VACANT
2610 GOODWILL INDUSTRIES OF
GREATER KANSAS CITY
921-1339
2610½ VACANT
2611 VACANT
2614 VACANT
2616 CAKE BOX BAKERS INC THRIFT
SHOP 924-9875
WESTON MARY J MRS
2616A ANDERSON PERCY 861-4860
2618 LA-RUE HAT SHOP 921-2711
2618½ CROSBY'S BEAUTY SHOP
924-9934
2620 VACANT
---MONTGALL AV INTERSECTS
2700 VACANT
2701 HAITH WALTER F PHYS
861-2300
PETERSON CARL M PHYS
861-2300
PETERSON WALTER R PHYS
861-2300
RODGERS SAMUEL U PHYS
861-2300
WILLIAMS STARKS J PHYS
861-2300
DOCTORS CLINIC THE
861-2300
2702 VACANT
2703 PRESCRIPTION LABORATORY
861-3666
2704 BOYD CLYDE E
BURNS DAVID
MURRAY LOUIDA
2706 CURLS ASSOCIATES REAL
ESTATE 921-7470
REAR VACANT
2710 ALLIED BODY & FENDER CO
923-8936
2713 LEWIS LEROY C PODIATRIST
924-6533
2720 NEBRASKA WASTE PAPER CO
321-4810
BATES THURMAN M 924-0862
---CHESTNUT AV INTERSECTS
2800 WITHERSPOON JACK TIRE CO
861-0348
2805 PALMER THOMPSON
2805 JACK WITHERSPOON TIRE SHOP
2807 NO RETURN
2814 WILLIAMS IVORY
2814½ MABEN WM
2816 HICKS L C
2829 OLIPHANT ELLEN
---BENTON BLVD INTERSECTS
2900 KENTUCKY LIQUOR STORE
(WHSE)
KENTUCKY LIQUOR STORE
RETAIL 922-5233
2902 VACANT
2904 VACANT
2904A VACANT
2906 MORRIS WILLIE RECREATION &
SHINE PARLOR 924-9768
2908 MC KINNEY RECREATION
924-2161
2908A MARKHAM WM 921-1941
2908½ ARMSTRONG ELOISE J
CRAWFORD EUGENE LE ROY
FERRELL SHIRLEY
JONES EARL
PALLARD WILLIE
2910 THIRTY FIRST STREET
FURNITURE USED
REAR VACANT
2910½ VACANT
2912 ART STUDIO POSTER DESIGNS
& LAYOUT CHARTS
2912½ EASTSIDE SHINE PARLOR
2914 VACANT
2916 VACANT
2916½ VACANT
2916A VACANT
2918 LEGAL AID & DEFENDER
SOCIETY OF GREATER K C
861-9388
2918½ VACANT
2919 VACANT
2920 LEGAL AID & DEFENDER SOC
OF GREATER KANSAS CITY
861-9388
164
---AGNES AV INTERSECTS
3000 VACANT
3001 BRADFORD M C • 861-2474
3002 VACANT
3002½ VACANT
3003 JIANETTE JOE •
3005 MORGAN ANDREW • 861-6652
BCYD ROBT S
3008 WILLIAMS EARLINE MRS •
921-6045
3009 BERRY JOSEPHINE MRS
3010 POINDEXTER KATHERINE MRS
861-0800
3011 FULLER FANNIE • 861-3049
3013 REYNOLDS ELINORA L MRS •
921-9084
3015 ROLLING FLORINE G MRS •
861-0604
WILLIAMS RUTH 923-4678
3018 BOXLY BODY SHOP 924-4546
3019 ROSS WM O • 924-8768
3020 DUNCAN GEO • 924-7222
---BELLEFONTAINE AV INTERSECTS
3021 BROWN HERBERT • 921-5377
3027 BRONSON DORETHA MRS
924-4896
3029 BRODIE WALTER D • 921-8492
JONES ALICE R 921-8492
3035 HOPKINS VERDIE • 921-6623
3037 BYERS CHESTER L • 924-2771
3041 VACANT
3043 CLARK ANNA MRS • 923-3703
3045 WHEAT HENRY • 923-6451
3100 METROPOLITAN MISSIONARY
BAPTIST CHURCH 923-3689
---WALROND AV INTERSECTS
3200 VACANT
3201 WILSON RUTH MRS • 924-4048
3205 PALMER WM E •
3207 THOMPSON JUDGE F •
861-0287
3208 THOMPSON FLORENCE MRS •
921-6825
3209 FREEMAN EARL A • 861-1745
3210 MC ALLISTER AMZAIR •
924-8040
3211 MC CONNELL'S INSURANCE
AGENCY 923-3025
3212 NICHOLS ELVIN • 861-0303
3213 VACANT
3214 HICKMAN CECIL O • 923-4540
3216 ELAM UNA •
3218 GUMBEL E J OPTOM 921-6310
3220 FIELDS ROBT L • 861-0297
---COLLEGE AV INTERSECTS
3301 VACANT
3301½ VACANT
3303 VACANT
3303½ VACANT
3307 HUNT'S THEO SHOE SHOP
TUSKEGEE SHOE SHINE
3309 VACANT
3309½ VACANT
3310 LOX MANUFACTURING CO GLUE
MFRS 924-3600
3311 VACANT
3313 VACANT
3313A VACANT
3315 LEE'S BARBER SHOP 924-9877
3315½ VACANT
3317 GLADY'S SMART SET BEAUTY
SALON 861-8990
3317½ SMITH MARY MRS 921-0911
3319 VACANT
3319½ VACANT
3321½ VACANT
3323 VACANT
3329 RAFIKEE ROOM TAVERN
924-9492
HICKORY HUT RESTR 924-9492
3329½ NO RETURN
3331 JAZZ CITY RECORD SHOP
3331½ NO RETURN
---INDIANA AV INTERSECTS
3400 GORDON DISCOUNT CLEANERS
3402 HENDERSON SUNDRIES
924-4681
3402½ VACANT
3407 SMAKS DRIVE-IN RESTR
921-9587
3410 GENERAL HOUSE & WINDOW
CLEANING CO 924-5605
---BALES AV INTERSECTS
3500 A-1 RENTALS INC 923-9265
3515 CENTRAL PARK STADIUM
---ASKEW AV INTERSECTS
3600 VACANT
3600½ VACANT
3610 LEA CHARLES A CAR CLEANING
861-1111
3612 CHICKEN INN RESTR 924-9575
---MONROE ST INTERSECTS
3700 VACANT
3702 DOVE HARRY
3704 HOENSHELL MILLARD W •
921-2285
3720 JIMMY PIG'S DRIVE IN
921-2132
3737 VICKER'S NO 33 (PACER OIL
CO) GAS STA 861-4696
186
---CLEVELAND AV INTERSECTS
3800 HANGER BAR 924-9615
3801 MIKE'S MARKET FRUIT
924-6728
3806 GOVAN BEN HOME IMPROVEMENT
CO 923-0104
G R & B COMMERCIAL HOUSE
CLEANING CO 923-0105
3808 VACANT
3816 APCO GASOLINE STATION
924-9566
---MERSINGTON AV INTERSECTS
3905 WATKINS AUTO REPAIR
924-1877
3909 BURLEIGH FLOYD C •
923-6335
WOODS SOPHRONIA C MRS
861-4134
3910 WYNNE JOHN T PAINTING &
DECORATING 924-1697
WYNNE JOHN T • 924-1697
KING ROBT
3910½ SCOTT BOBBIE L MRS
924-2171
---MYRTLE AV INTERSECTS
4010 LARRY'S AUTO SALES & BODY
SHOP USED CARS 861-1900
STREET CONTINUED
4019 SAFEWAY STORES INC (BR)
GROC 921-1182
4101 BUSY BEE AUTO WASH
924-9409
4122 JERRY'S SPEED QUEEN
LAUNDERETTE SELF SERVE
924-9424
4124 VACANT
4126 GAMBLE JOHN
4200 JOHN'S PHARMACY 921-4488
4201 RINEHART HOME SERVICE HTG
& AIR CONDTG 921-7991
4202 CARTER SONYA
4210 FIELDERS SERVICE STATION
924-9505
4211 BIG CITY MOTORS USED CARS
861-7964
A A-1 CONCRETE
CONSTRUCTION 861-7964
4221 TRADER AUGUSTA L •
924-4123
4222 PERSLEY SAM CONSTRUCTION
CO 921-3100
---SPRUCE AV INTERSECTS
4300 SAINT MARK BAPTIST CHURCH
4301 DALE VIRGINIA MRS •
4302 CAIN ESTHER N MRS 924-3423
4304 SAINT MARK BAPTIST CHURCH
LUNCH ROOM
4305 JOHNSON ROBT • 921-3318
4309 BENTLEY JESSIE
WRIGHT WINFRED
4310 RECORDS BODY SHOP 921-8561
4313 ANDERSON BILLEE 861-6499
4315 YOUNG DAVID
4317 RUFFIN NORMA 861-5469
4318 VACANT
4320½ VACANT
4322 VACANT
4322½ VACANT
---KENSINGTON AV INTERSECTS
4400 JEHOVAH'S WITNESSES
KINGDOM HALL
4414 VACANT
4415 VACANT
4417 HUNTER RONALD T
4419 SUTTON JOHN
---CYPRESS AV INTERSECTS
4500 MCFFIT'S RADIO &
TELEVISION SERVICE
924-6400
4501 MOORE MILTON SCHOOL REAR
ENT
4502 MARSHALL'S STUDIO ANTIUUE
DEALER 924-2657
---ELMWOOD AV INTERSECTS
209
4600 ELMWOOD NURSING HOME
923-9876
4606 ELLIS AUTO ELEC 923-4542
4608 TAYLOR IASH
4610 LOMAX AMOS C 921-5405
4611 BAKER ALLEN • 921-8490
4612 BRODLEY ELLA
4614 HARRIS HOMER J
4615 VACANT
4616 HERRING WALTER E 861-7674
4617 MUNERLEY C A
4618 MC KENSIE JAMES P 861-7647
4620 JACO C
4622 VACANT
---LISTER AV INTERSECTS
4801 WATTS VIOLIN SHOP 923-4515
4805 HOLLAND HARRY C JR •
923-5729
4806 SHOTTS WALTER W 924-2217
4808 CITYWIDE FLOOR SERVICE FL
SANDERS 921-3131
4809 VACANT
4817 SOULE CURTIS W • 924-1029
---CHELSEA AV INTERSECTS
4900 VACANT
4901 ADAMS AUTO ELEC SERV REPR
861-5527
4903 BALL SHARON A MRS
BURRUS CHRISTINE H
4904 BLY NELLIE M MRS •
923-5756
4905 MAJESTIC CARPET 861-5771
HOUSH CLAUDE M 861-5771
4906 DURBIN CLYDE H • 924-8709
4907 ESTRADA ISAAC R
4910 BROWN CHARLES F • 921-9756
4912 RICHARDSON JOSEPH A •
923-8639
4914 VACANT
4915 CASTILLEJA ARTH • 924-5892
4917 GONZALEZ PAUL E • 923-1291
4919 VACANT
4920 COMMUNITY PROGRESSIVE
BAPTIST CHURCH
4925 VACANT
---POPLAR AV INTERSECTS
---YORK AV INTERSECTS
4954 BOYDS CAR WASH 923-2753
---BRIGHT AV INTERSECTS
5101 VACANT
---E LINWOOD BLVD INTERSECTS
---QUINCY AV INTERSECTS
5103 VACANT
5117 STATE HWY DEPT DIST 4
921-7104
---HARDESTY AV INTERSECTS
5416 BAKER'S BARBER SHOP
924-1961
5418 FLOY'S BEAUTY SALON
924-9358
---S VAN BRUNT BLVD INTERSECTS
---RAYTOWN RD INTERSECTS
---US HWY 40 BEGINS
---DRURY AV INTERSECTS
5500 PORTABLE TOOL SERVICE
861-7999
5502 VACANT
5504 B & B ENTERPRISES SPORTING
GOODS 923-2224
5506 SOPHISTICATED WIG & BEAUTY
SALON
5508 PARTER'S HSE OF AUTO GLASS
861-2711
5520 FLOCK JOHN
---OAKLEY AV INTERSECTS
5601 HILL TOP CAR WASH 921-6994
5604 BROADAWAY MARGT I MRS
921-2826
5606 VACANT
5630 SAMS EUGENE
5644 CARTER GARY
5646 SHIFFLETT WAYNE P •
924-2060
5646½ VACANT
219
---ZIP CODE 64129
5800 MILLS MABEL L MRS •
924-0622
5804 SADLER JAMES •
5806 MOORE CARL L 923-4007
5807 BRYAN VICTOR B • 921-4356
5809 FAIRCHILD WILLIS L •
5810 ROY CHARLES J JR •
5814 DRAKE STELLA E MRS •
921-2088
5816 KATZ LAWRENCE E • 923-1402
5821 VACANT
---BELLAIRE AV INTERSECTS
5900 MEDLEY ROY 816-1202
5904 HUNNELL CLIFFORD N •
924-5952
---WHITE AV INTERSECTS
---WHEELING AV INTERSECTS
---US HWY 40 INTERSECTS
6006 QUALITY MOTEL EAST
861-6660
---BELMONT AV INTERSECTS
---KCS RY (NO CROSSING)
---BEACON AV INTERSECTS
---FREMONT AV INTERSECTS
---FULLER AV INTERSECTS
---(NOT OPEN)
218
7001 VACANT
7002 BUTTMAN DONALD L •
861-0454
7004 VACANT
7006 ANDERSON FRANK J •
924-2008
7007 ZEBUHR HELEN B MRS
923-8593
7008 CCLE RUTH MRS 921-9207
7010 JOHNSON TONY

TP	Adjoining	Source
-	✓	R. L. Polk Co.

MONTGALL AVE 1970

MONTEREY ST NE—Contd
3600 LOGAN RONALD J ● 453-0348
3601 SALYER JAMES B ● 452-6959
3608 RAPP BUFORD M ● 452-4740
3609 NO RETURN
3614 WHEELER KEITH ● 452-3370
3615 SPAUR REX H ● 452-8012
3622 VACANT
3623 WILEY RAY
3628 CAMERON EMMETT P ● 452-1492
3629 BRADEN GEO D ● 452-3625
3634 SWENSON ANNA O MRS ● 452-3536
3635 LINSCOTT VERN E ● 453-6383
3640 CAIN DELL L ● 453-7957
3641 LEWIS EUG K ● 452-5965
KUNLER MARGERY 453-0521
PARKS WM 453-0638
RAMSEY GLADYS MRS 452-9133
3646 EMERSON JAMES V ● 452-4284
3652 LEABO RUTH J MRS ● 612-1661
3653 HOYLE JOHN M ● 454-1472

152

MONTGALL AV —FROM 2700 LEXINGTON AV SOUTH

---ZIP CODE 64124
---LEXINGTON AV INTERSECTS
309 LEE JOHN R ●
311 ROMANO CLARA MRS ● 231-9054
HENEMEN CHARLES
313 MAC DONALD JOHN H III ● 241-2265
---SMART AV INTERSECTS
400 LAKE HUGO W ● 241-4492
EWING THOMAS L
402 BURKE FRANCIS C 483-2132
403 PARCELL THERESA E MRS ● 483-2751
404 KEEFER JAMES 231-8727
405 JAKOFCICH ROMANO ●
408 PARKER LLOYD C ● 483-1607
412 DEAL JOSEPHINE L 483-3151
412½ TILLOCK SALLY
414 NO RETURN
414½ CRAWFORD JAMES W
415 WALLACE WM H ● 241-8464
416 SHOCT ROBT E
416½ LESLIE HARRY
417 STEWART URBANE E ● 241-3262
---ELMA ST ENDS
419 PRICE CHARLES W ● 241-0503
421 SCALICE FRED ● 241-9167
CHAPA RAYMOND
424 COVAN JOHN ● 231-2041
425 PERNICE FILIPPO H ● 241-7071
426 SNEED CARL F ● 241-2256
427 JONES KENNETH R ● 483-6354
429 VITTORINO JOHN CARP ● 231-2352
431 GENOVA JAMES A ● 231-8954
1ST FL VACANT
2D FL IGOU HARLAND E ●
433 FLOYD ARTHUR A ●
435 LOMBARDO CHARLES ● 231-8454
437 INZERILLO JOSEPH C ● 241-2509
439 BEGULIA JOSIE MRS ● 231-1504
441 CAIN IRENE MRS ● 241-9813
442 RAVASINI JOSEPH ● 241-1859
443 FRANS ACHILLUS ● 241-4650
444 LINDSEY F E
446 SCIARA JOSEPH ● 231-4775
447 SCIARA JOSEPH J ● 231-2184
450 PICONE GEO E ●
456 LA BELLA JENNIE A MRS ● 241-0213
458 TORELLA FRANK ● 241-8728
500 DU BOIS MAURICE L ● 231-5759
505 VACANT
507 GUARINO DOMINIC ● 241-6442
508 PRYOR MARJORIE
SHEPHEID LARRY H 231-6412
SULLWALE ERNEST 241-6172
509 BASCIO JOSEPH A ● 231-4885
510 LA BELLA JOSEPH ● 483-2232
511 RIPPY DON ●
512 PARRISH WM C JR ● 231-2389
513 STEEN ROSE M MRS ●
514 TRIANO FRANK N ● 231-4108
515 JONES LESTER J ● 231-8705
516 ROBINSON MAE 483-1986
518 KEAN LESLIE G ● 483-6826
527 SCIARA SAM P ●
527½ SHORTINO JOSEPH
529 NASTASI TONY 483-9532
2ND FL FORT JOE R

156

---ZIP CODE 64127
---INDEPENDENCE BLVD INTERSECTS
---(NOT OPEN BET INDEPENDENCE
---BLVD AND PERRY AV)
---PERRY AV INTERSECTS
1120 CLARK MAMIE MRS
1120A COOPER JAMES 231-5123
1122 DENNY VIRGINIA S MRS 241-0490
1122A SAMS VICTORIA MRS 483-3647
1124 SLOAN BARBARA MRS 483-6675
1124A HANSEN LAURENCE 241-3470
1126 BURKE GEO T 241-2508
1126A DEFFENBAUGH EVELYN M MRS
1128 ENLOE GORDON
1128A SIMPSON HENRY
1130 THOMPSON RUSSELL E 483-4366
1130A TATHAM GEO M
1132 MANSFIELD CLAUDE 483-4135
1132A VACANT
1134 ENGELDORF ROY 483-5173
1134A VACANT

158

---E 12TH INTERSECTS
1210 STEVENSON MARY MRS ● 231-6706
WILLIAMSON GERALDINE 231-0772
1212 MAXWELL HENRY 483-4131
1214 VACANT
1217 VACANT
1218 VACANT
1219 VACANT
1220 VACANT
1221 VACANT
1222 VACANT
PRITCHETT RICHD C
GRAY STANLEY 231-6298
1226 OSBRON FRANK 483-4423
HILL BRISCOE ● 231-0284
1227 SILVER STREAK MFG CO METAL PRODUCTS 231-1333
1230 VACANT
---E 13TH ST INTERSECTS
1300 VACANT
1302 VACANT
1339 MARK-GREGORY CO SIGN ENGRAVERS 241-8313
1341 STULTZ MFG CO INC STORE FIXTURE 241-8313
---E 14TH ST INTERSECTS
1406 CANTWELL JAMES F ● 241-4659
1410 HAYWARD GRACE E MRS ●
1412 VACANT
1414 JAMES LUTIE M MRS ● 483-9214
1416 KYLE R
1418 VACANT
1420 VACANT
1422 SHANNON ROBT ●
1426 VACANT

159

---TRUMAN RD INTERSECTS
1516 WALKER LAUNDRY & DRY CLEANING CO POWER PLANT
1522 FITZGERALD & SONS ELECTRO PLATING 241-5465
1528 HARRIS MAGGIE L MRS ● 231-1852
1532 METZELTHIN MARIE MRS ● 241-0451
1534 BREWSTER LINDA
1536 SAVORY FRANK JR
---E 16TH ST INTERSECTS
1600 PETTUS CAROLYN
1601 VACANT
1602 PETERSON CHARLES H ● 483-1838
1603 VACANT
1604 WASHINGTON WILLIE MRS
1605 THOMPSON JOSEPHINE MRS ●
1607 SMITH LOVIE H MRS ● 483-0200
1609 MOORE WILL W ● 231-1159
1610 VACANT
1611 SMITH INEZ MRS ● 241-1025
BELL HARRY 483-5719
1612 WRIGHT BEOLA MRS ● 231-2949
1615 GIVENS WM W ● 231-1574
1616 TIPPINS WILBURN 483-0898
1617 VACANT
1618 MALONE GLOETTA MRS ● 241-6241
1619 ROBERSON WM H ● 241-9673
1620 CARWELL JAMES
RICE JOHN
1622 PAYNE BETTY MRS 231-5174
1623 GLOVER EDDIE 483-6443
1623½ VACANT
---E 17TH ST INTERSECTS
1700 GARRY JAMES C 231-8843
1702 GROVES MARVIN L ● 483-0057
1703 VACANT
1706 HALL EDDIE L REV
1707 GREER FRED ● 231-1951
SMITH EDITH MRS 231-1951
1709 TINSLEY WM ● 241-1205
1710 VACANT
1711 LEWIS DELLA MRS ● 231-7525
1712 DANSBY JAMES C ● 483-5312
HAWKINS JOHN TRUCKING 231-5531
1713 ALEXANDER RICHARD ● 241-4574
1714 MOSBY OLIVE MRS 483-6012
1716 VACANT
1717 MORGAN CASEY 231-6421
1718 VACANT
1719 LACY BERTHA R MRS ● 241-2685
1720 VACANT
VACANT
1722 VACANT
1724 POSEY RICHD ●
1726 VACANT
1726½ VACANT
1728 VACANT
1728½ CALDWELL JOHN C 241-0984

160

---E 18TH INTERSECTS
1808 VACANT
1810 VACANT
1813 GREEN HOBART J ● 241-0943
1815 NO RETURN
1817 HOLMES JEANETTE ● 483-3778
---KC TERM RY UNDERPASS
1914 REED ORA L MRS ● 483-3698
1916 WARD EMMA MRS ● 231-3407
1918 GOFORTH FRANCES MRS ● 241-7369
1920 MOORE HOUSTON ● 241-3105
1922 HANDY HARVEY ● 231-1034
1924 VACANT
1926 VACANT
1927 JACKSON RAY D ● 483-1948
1929 PERKINS EDW 231-1116
1931 BARNETT LEWIS ● 483-1325
1932 VACANT
1934 JAMES RUBIN ● 231-4652
1936 WATSON ELLA MRS ● 231-1851
2000 VACANT
2001 WALKER OKLER F ● 231-0921
2002 FIELDS THELMA MRS ● 231-5167
2003 VACANT
2004 GORDON LOUIS CLK 241-3330
2006 VACANT ●
2010 CHAMBERS BENEVA E MRS ● 483-9185
2011 SWINNEY ELLIOTT JR ● 241-6664
2012 JOHNSON SAM J ● 231-3400
2013 MILLER HERMAN JR ● 241-9052
2015 MC CLENDON REBECCA V 231-0253
2016 HOLLINGER FLOYD 241-3145
2017 VACANT
2019 WOODS FRANCES V MRS ● 241-1630
2020 JACO ELSIE MRS 231-6732
2021 VACANT
2022 MORRIS ERNEST 483-5597
2023 BROWN ADOLPH A ● 231-7488
2024 PRICE JANICE MRS ● 231-4348
2025 COHNS ELIZA J MRS 483-3178
2027 HARPER JAMES C ● 231-3266
2027½ JACKSON JAMES H 241-9782
2030 N & H CONTRACTORS HOME IMPROVEMENT 231-7364
NOLLS OSCAR C ● 231-7364
2035 JOYNER WM E ● 483-2077
2100 DAVIS LONNIE ●
2101 CLAYBORN CORNELIUS ● 241-2712
2103 MC GINNIS ELMER E ● 241-8410
2104 HILL JOHNNY ● 231-6084
THOMAS DORTHY MRS
WINTERS LOUISE MRS 483-4122
2105 HARRISON HAROLD ● 231-4624
BLEDSOE JENNIE MRS
2107 FRANKLIN MAGGIE R 231-0304
GIVENS RALPH J 241-2677
2108 NUNNELLY JAMES H ● 231-4722
2109 HACKWORTH BUD P ● 241-8998
2110 BROWN EDW ● 231-5521
2112 DOZIER DAVID L ● 483-9682
2114 VACANT
2115 LUCAS MATTIE E MRS ● 231-0462
2116 MILLER ANNA B MRS ● 241-3567
2117 SMITH CHARLES L ● 241-6293
2118 VERNON HARLEY V ● 231-5347
2120 RICE LUTHER C REV ● 231-8831
KIBBLES JACK
2122 VANN BERT JR BLDG CONTR ● 241-9552
2123 GOWDER LENNIE M ● 241-1236
DEAN IKE W 231-4494
2125 WARD PEARL F MRS ● 241-7173
2127 COLE EUG C ● 241-0757
---E 22D INTERSECTS
2206 CAREY HERBERT ● 241-3283
2207 BEAUCHAMP EMMA C MRS ● 231-6034
2208 YOUNG ETHEL L MRS ●
2210 BOYKIN ELLIS 231-2642
2212 CARTER REAL ESTATE 231-6888
2212B CARTER CHARLES E ● 241-1344
2212A THOMAS GORDON J 231-0766
2214 VACANT
2215 BRADLEY PHILLIP B ● 241-3081
2216 O'NEAL FELIX L ●
2217 BEASON LESTER N ● 483-1669
2219 JACKSON WM E ● 231-3969
2223 WILLIAMS HARVEY 483-8859
SECBEARY GRACE MRS 231-8011
---E 23D ST INTERSECTS
2300 UNIQUE BEAUTY SHOP 231-6581
JOHNSON ROBT D ● 231-6581
BOLDEN WM 483-4042
2302 EWELL FLOYD S ● 241-5680
2304 HARVEY WM ● 241-5928
2306 HARDIN CHRISTINE MRS 483-3811
2309 JILES IVO T MRS ● 231-5395
BELL ELFLEATER M 241-6946
2312 ELLISON WM C ● 231-2328
2313 WILSON WILLIE ● 241-3944
2314 HOLT HAZEL MRS ● 241-2046
2315 THOMPSON HENRY ● 231-8151
2317 VACANT
2318 VACANT
2319 CARGYLE JESSIE MRS ● 241-4626
MOSS EDW T 241-4626
2320 MATHIS ERNEST ● 241-0692
2322 GREENWOOD MARY J MRS ● 241-1628
2323 BARNUM ROSALIE MRS ● 231-7260
2324 VACANT
2325 COLEMAN RUBY MRS
2326 BRANSON ELATCHRIES MRS 241-3348
2327 VACANT
2329 ELY OSCAR L ● 241-7523
2331 GENTRY BERSIE 231-2799
2332 VACANT
2333 VACANT
---E 24TH INTERSECTS
2401 VACANT
2403 JOHSON HOWARD 231-5103
2405 JOHNSON IRIS M MRS ● 241-4589
2407 CAMERON CLEANING SERVICE 231-8717
CAMERON SAML W JR ● 231-8717
2408 VACANT
2410 VACANT
2412 WHITE DEBORAH MRS ● 241-1326
2413 WEATHERLY MARY L ●
2414 JAMES ROY F ● 231-7725
2415 JOHNSON HAROLD ● 241-2159
2416 VACANT
2417 WILLIAMS IRA ● 483-6654
2418 MEREDITH OPAL L MRS ● 231-6319
2419 BISHOP LUCILLE 231-6087
2420 ANDERSON ALLEN A DEC CONTR ● 231-2986
ANDERSON EVERETT DEC CONTR 231-2986
2421 PALMER PAULSTINA P MRS ● 241-3152
2422 VACANT
2423 SCHOOLEN OZIE H ● 241-2496
2424 BYAS LEONARD W ●
2425 CALDWELL FRANCES J MRS ● 231-7929
2426 VACANT
---E 24TH STREET TER INTERSECTS
2428 ELDER MARY MRS ● 231-5074
2429 COKER EVELYN MRS
2430 PATTERSON ERNEST ● 241-7826
2432 VACANT
2434 RUSSELL GWENDOLYN L ● 241-6140
CALDERON MANUEL N
2436 HUGHEY FLETCHER ● 241-9051
2440 HERNDON MORRIS D ● 241-9989
2442 WYATT JAMES T ● 241-7324
2444 BLUFORD JOHN H ●
BLUFORD LUCILE H 241-6053
2445 MC KINNEY ALICE MRS 241-3112
2447 CUINGTON CHARLENE MRS 483-3438
2449 PITTMAN PAUL R ● 231-0279
2451 JOHNSON MAGGIE M MRS ● 231-5160
2453 PERRY LEROY 483-5476
2455 MOORE PEARL 241-9549
2457 VACANT
2461 RUSSELL JOSHUA K ● 241-0907
---E 25TH ST INTERSECTS

162

2505 GRIER SADIE MRS ● 924-4250
2506 BUTLER AUGUST M ● 921-1097
2507 DENNIS GEORGIA 921-5958
HOLMAN JAMES A 861-3848
2508 BATEMAN JAMES F ● 924-0961
2509 WILLIAMS MARGT MRS ● 924-8055
2510 COTHRAN SIDNEY F ● 924-1238
2511 OWSLEY VERA F 861-3985
2512 EDMONDSON ROBT
2515 WRIGHT EDW W ● 861-2755
2516 GRANT ESSIE A MRS ●
2517 MC FADDEN RUBY M MRS ● 921-4593
2518 PERKINS MAGGIE ● 921-7457
2519 WILSON CECIL C ● 921-9655
2520 WILLIAMS JESSIE MRS ● 924-2810
2521 SPRUELL JOHN H ● 921-6898
2522 MC CLEARN JESSE L ● 923-1310
2523 FOOTE HARDY C ● 921-9260
2526 ELLIOTT VIOLA E MRS ● 921-4303
2527 WRIGHT SARAH MRS ● 921-4810
WALLACE VIVIAN MRS
2528 REESE CLIFFORD S
2529 POGARD HADDIE P MRS ● 922-9649
2530 VACANT
2531 SMITH LEOHN ● 921-4986
2532 KELLY MARY L MRS ● 921-0120
2533 WHITMORE ERMA E MRS ● 924-3213
LUSTER LOUISE C MRS 861-0274
2534 JENNISON ROBT ● 923-4026
2535 VACANT
2536 VACANT
2538 SKINNER RUBY L 921-4058
2539 MOORE FREDA MRS ●
2543 HARRIS HENRY 923-2857
2545 FRANKLIN ALBERT 923-7418
JACKSON ETHEL
2545½ VACANT
---E 26TH INTERSECTS
2600 VACANT
2601 EALOM DORETHA MRS ● 861-2363
2603 VACANT
2604 VACANT
2605 JONES JOSEPH A ● 923-9874
2607 BOHANNON ALBERTA 861-3185
BOHANNON IRENE MRS ● 924-0771
2609 JOHNSON VIRGINIA
2612 WATSON DOROTHY M MRS ●
2613 SMITH RUTH C MRS ● 924-1861
2614 WOOD EARL W ● 861-1161
OUSLEY ALICE L MRS 861-1161
2616 HUDSON CHARLIE
2617 JACKSON WALTER ● 923-5146
2620 VANN LEONARD E ● 921-8948
2621 VACANT
2622 VACANT
2624 MAYS CATHERINE MRS ● 861-0591
2625 FRAZIER BENJ F ● 861-0126
2628 THOMAS WILLIE M MRS ● 924-2019
2629 MILLER GRACE R MRS ●
2630 MILLER NINNIE C 924-5720
2631 JOHNSON EVERETT R ● 921-2432
2633 DANIELS EARL F ● 861-1553
2634 HILL MAYBELLE N MRS ● 924-3364
2635 NARWOOD WM ● 861-3397
2636 JUMPER OLIVER ● 924-2972
2638 ROBINSON HUGH J ● 923-5685
2639 BOGARD NELL PEARL MRS ● 923-9649
2640 BASKETT WALTER J ● 923-2357
2643 BURRIS ELMER C ● 923-4961
---E 27TH INTERSECTS
---ZIP CODE 64128
---(NOT OPEN BET E 27TH
---& E 30TH)

163

---E 30TH ST INTERSECTS
3004 REESE JAMES ●
3005 ALLEN HARRY ● 923-1201
ALLEN RON
3006 MONROE RICHD A ● 861-5154
3007 SMITH STERLING J ● 921-0843
3008 SANDERS PRENTICE ● 924-0313
3009 CALHOUN HENRY E 861-8295
3010 TAYLOR GEO 861-8926
3011 BROWN EUG
3012 JEFFRIES EMERY B ● 924-0385
3013 JONES LENNY
WHITMIRE CYNTHIA
3014 HUNTER JOHN ● 861-6391
DAVIS EVELYN L MRS
3015 HART JAMES E ● 861-4857
HART LAVERN 861-4857
3017 MONTGALL APARTMENTS
1 VACANT (APT 1 THRU 10)
3019 VACANT
3021 KIMBLE WM JR
REED MAMIE MRS 921-8250
3023 SANDERS JAMES 923-5799
LEWIS ARCHIE ● 923-0667
3024 WILLIAMS VIRGINIA 921-8643
BSMT VACANT
3025 WRIGHT RADELL 861-5084

TP	Adjoining	Source
-	✓	R. L. Polk Co.

MONTGALL AVE 1970

MONTGALL AV—Contd
3027 WHITE BOOKER T ● 921-3784
3028 MURRAY LINDSAY ● 924-5778
ROBINSON ZENOBIA
TAYLOR VELMA MRS 861-1180
3034 BETHLEHAM BAPTIST CHURCH
3038 VACANT

142

---E 31ST INTERSECTS
3110 JOHNSON LOUISE MRS
923-3911
3114 QUEEN JAMES C ● 924-0250
3115 THOMAS NORVEL L ● 921-7996
3116 HAYSLETT EARLY N JR ●
861-3844
3117 JONES ERMA MRS ●
3119 PENN WM C ● 923-2221
3121 WELSH MARION T ● 921-4786
3123 CONLEY ANNA M 861-8638
HALL ELIZ MRS ● 924-2243
3133 ROBINSON CALDONE 923-0592
HALE PEARL MRS ● 923-0592
---E LINWOOD BLVD INTERSECTS
3208 MARSHALL RUBY 921-1091
3211 BROOKS HILLIGUST ●
BURCH ERNESTINE MRS
921-1084
BROWN FRANK
3212 BOWIE CHESTER V REV ●
924-1376
BARR JACOB REV
3214 TOWNSEND JAMES 861-1661
3217 WILSON ETHEL M MRS ●
LARR JACK ● 924-4612
3222 WINTERS OTTO ●
CARTER ROSETTA
ROLAND LECESTER
3223 VACANT
3224 JACOBS BEN 923-1649
3225 KIDD JAMES ● 861-5569
3226 VACANT
3227 WARE ANNIE L MRS ●
921-9483
WALTERS NANCY
3228 WARREN THOS F 923-5689
3229 ROBY FRANK ● 924-5195
3231 VACANT
3234 HENDERSON DEWEY 924-4305
3236 HARRIS MARY R MRS
NO RETURN
3237 VACANT
3238 VACANT
WILLIAMS CHARLES 921-8505
3239 JOHNSON MARIE MRS ●
861-4694
3240 JACK ISIAH 861-2139
BSMT MYERS ERNIE O
3241 LOUIS ESRY 861-2522
HAWKINS CLARA M 861-2772

143

---E 33D INTERSECTS
3300 STEWART BARBARA MRS ●
861-8266
3301 MYRES ROBT
JONES DDIS
3304 HAMILTON OLIE J ● 921-6112
3305 VACANT
3308 NO RETURN
3309 JOHNSON ALTHA M 923-3193
3310 FIELDS WM ● 923-9771
3311 MICKENS BESSIE M MRS ●
861-5573
3314 MC CLUNIE GEO ● 924-7760
3315 VACANT
3317 WARREN GEO L ● 921-8204
3319 PARR CARAND ● 921-9195
3320 HERRON HENRY ●
3321 THOMAS OSCAR ● 861-1668
3322 WILLIS M D ● 921-8150
3323 NEAL LILLIE M MRS ●
861-3932
3324 DENNIS ACE C ● 921-7912
3325 GRINGO WALTER ● 861-3417
3332 RECTOR ARDESSA L MRS ●
861-1651
3333 WEAVER BEVERLY MRS ●
923-0787
3334 LOVE ROBT ● 923-7006
3335 TAYLOR CORINNE E MRS ●
923-0670
3336 THORNS JUSTIN M ● 923-4684
3337 MC CLENDON JOAN MRS ●
921-6126
3340 BROWN ETHEL M MRS 861-6693
ROLLISON OZELLE C MRS ●
923-5416
3341 HAYES CLARENCE JR ●
924-1002
3342 MC COY DORIS MRS 861-1950
3343 TAMPLIN JAMES A 921-0695
3345 JOHNSON ROY S ● 924-2231
3347 ANDERSON ISAIAH ●
---E 34TH INTERSECTS
3401 THURSTON EARL ● 923-0839
3405 TURNER LURA MRS ●
921-9437
3406 SEELEY CARL 861-8483
3409 ALLEN LEROY ● 921-0573
3410 RE'VOAL NATHANIEL R ●
861-6124
3411 RIDLEY DARLENE MRS ●
3412 PARKER EMMETT ●
3415 VACANT
3416 VACANT
3417 NO RETURN
3418 GABRIEL MYRTLE V MRS ●
924-7563
VACANT
3419 VACANT
3420 OWENS ALBERT JR ● 921-2237
3421 BROWN KATHERINE ●
3425 HILL CARL C ● 924-2668
3426 PRICE PAUL E ● 923-8627
3427 METOYER LOUIS ● 921-6636
3429 JORDAN IDA M MRS ●
861-1535
3433 JOHNSON LAWRENCE ●
921-0805
3434 MOSLEY PRESSELY ● 924-3568
3436 WALTERS JULIA A ● 861-6397
3437 BOYKIN ALONZO L JR ●
923-5370
3439 WORDS GEORGIANA MRS ●
861-3157
3440 VACANT
3441 MILO ERNEST ● 861-1950
3443 ALLEN MARY E MRS ●
923-4781
3444 SIMS JAMES ● 924-6356
CULP PETER ●
IVY HENRY
3445 HIMES THELMA MRS ●
923-0614
GREEN FRANCES L MRS
3446 DAVIS MYRTLE MRS ●
861-9215
3447 VACANT
3454 SLAUGHTER BERT ● 921-7528

140

---E 35TH ST INTERSECTS
3500 NO RETURN
3502 WINZER LEROY ● 921-6352
3504 CUINGTON ADA MRS 861-4591
3506 BROWN JIMMY 861-8583
3508 DOWNEY SHIRLEY
3511 RAYFORD PAUL ● 923-7613
3514 VACANT
3515 SMITH CLYDE ● 923-0841
3517 BRITTON LAUNCIE LEE ●
923-2964
3518 VACANT
3519 HARRIS ERNEST ● 921-0386
3521 WOODSON GARLAND G ●
3522 VACANT
3523 PARKER FRANCES ● 861-2956
3524 GREEN HELEN M MRS ●
3526 WATSON BRADY
3529 PERKINS JESSIE M MRS ●
3531 MC CLINTON DALLAS ●
921-0938
3533 MC GILBRA LEON ● 861-3406
3535 HAYES ROBT ● 924-1820
3536 VANN GARLAND ● 921-7741
3540 BEASLEY HARVEY 923-0620
3542 WILKINS FRANK C ●
---E 35TH ST TER INTERSECTS
3554 ANDERSON OCIE ● 923-6709
3555 MORRIS BENJ JR ● 923-4881
---E 36TH ST INTERSECTS
3600 TROY EMERALD ●
3601 POOLE WILLIE ● 923-6876
3604 GARDNER GLADYS F MRS ●
921-3290
3605 MAGEE WILLIE S ● 921-1591
3606 BAILEY BOOKER ●
3607 VACANT
3610 JONES DOROTHY 861-1025
3611 THOMPSON VERNON ●
VANN LOUISE MRS
3612 ASHBY ROSE MRS ● 861-8761
3615 BLUE CHARLEY ● 923-5981
3616 WILLIAMS FRANCIE M ●
861-2397
3617 STEWART ALBERTA MRS
861-8266
3618 MITCHELL HAROLD 924-2037
3619 PERILO SAML ● 923-4798
3622 RICHARDSON JAMES ●
921-9074
3623 KING SAMUEL ●
HILL WILLIE MRS 924-1385
3624 HUNT CLAUDE ● 923-3353
3625 VACANT
3626 DICKSON V L ● 924-5296
3629 LIGHTNER OTTO ●
3630 HAWKINS CLEDIS ● 861-0809
3631 CULCLAGER WILLIE ●
861-3597
3632 MITCHELL MARY ● 861-4395
3635 RAINWATER LENA ●
3636 DAVIS VICTORIA MRS
861-2675
3638 SHORES WILLIE ●
3642 BOWMAN CLAYTON ● 921-2871
---E 37TH ST INTERSECTS
3701 LOVE IRENE MRS ●
3702 HAYNES CECILLE ●
3704 CRUMPTON THED ● 861-6102
3706 LOWE WALTER ● 924-5525
3708 CLARK LEE E ● 861-0797
3710 DANIELS LAWRENCE ●
861-5953
3711 WARD EDDIE
3712 WATTERS CARRIE 861-7841
3715 THOMAS ANDREW 861-2041
3716 VACANT
3719 VACANT
3720 SCOTT EVELYN J MRS
923-5165
3721 VACANT
3723 EDWARD EDW ● 861-8432
3724 WILLIAMS ALFONSO E ●
861-0750
3725 VACANT
3728 WATTLEY ORA D ●
3729 HOUSTON LEROY
3730 ALLEN CLINT JR ● 923-3019
3733 VACANT
3734 LILLARD KATH MRS ●
924-5138
3735 STYLES DOROTHY MRS
861-8763
3736 STYLES L
3737 VACANT
3738 JACKSON JAMES 923-4626
3739 HILL VERSENA ● 861-1878
3742 VACANT
3743 HARDY WM L ● 861-2133
3744 WHEELER CLEOPATRA MRS ●
923-7297
3745 TOWNER CLIFFORD ● 861-8337
3747 HOPKINS RONALD ● 923-1218
---E 38TH ST INTERSECTS
3800 JONES MARY MRS ● 923-4029
3801 BOWEN LESLIE J ●
3804 VACANT
3805 BELL DE MILT ● 861-2886
3806 HARLIN ALBERT ●
3807 VACANT
3809 COWLEY LEO ● 923-8613
3810 COLLINS DAN JR 921-6304
3811 KELLY MARIE MRS ● 861-1741
3812 TILLEY FRANKLIN D ●
3815 CHAPPLE VIVIAN MRS ●
3816 GARRISON JUANITA 861-4987
3817 BAGBY WALTER ● 921-1381
3818 GORHAM THEODORE ●
3821 SANDIFER MACK ● 922-0749
3822 HARPER CLAUDE R ● 921-3305
3824 CAL BRENDA P
3825 HAYSLETT JESSE L ●
921-2062
3826 SHELTON GERALDINE ●
861-3851
3827 ROBINSON RAYMOND P
861-0571
3830 RIOS FRANK H ●
3831 NEWMAN JESSIE
3832 COOPER LLOYD V ● 921-0318
3833 SMITH LEON C ● 924-1272
3834 FORD WILLIE ● 921-4054
3835 WALKER GOVNER J ● 923-8772
3836 WALLACE ALICE MRS 921-1175
3839 ARCHIE SHIRLEY MRS ●
3843 JONES HELEN L MRS 924-1981
3845 CUNNINGHAM MORRIS L ●
921-8472
3847 NEWSOME JOE G ● 861-2013

139

---ZIP CODE 64130
---E 39TH INTERSECTS
3903 SOUTHWESTERN BELL
TELEPHONE CO WABASH EXCH
3933 VACANT
3934 HILL JAMES H ● 861-7781
3936 TAYLOR JOSIE MRS ●
---E 40TH INTERSECTS
4000 VACANT
4001 JOHNSON ELMER ● 923-5401
4002 HAYES SPULGHON ● 861-0374
4003 WILLIAMS JOHN H ● 861-0076
4004 SAILOR ARTH ● 921-2003
4005 THOMAS WINTON ●
4006 LADD DAVID ● 861-1674
4007 JONES ANDREW W 861-7856
4008 VACANT
FISHER JOHNNIE M
JOHNSON JUANITA MRS
924-6647
4009 CAMPBELL JOHN M ● 861-2648
4010 HOLMES JOHN ● 861-3569
4011 VACANT
4012 BELL GEORGIA M MRS
4013 WASHINGTON FELTON ●
4014 WARREN JAMES C ●
4015 WITT CHARLES L ● 921-3578
4016 EMERY LEROY ● 861-6825
4018 WALGER NOVAE ● 861-7436
4019 VACANT
4020 MILLS JEAN MRS ● 923-8923
4021 VACANT
4022 VACANT
4023 LACEY ORA MRS ● 921-6280
4024 MC DONALD JESSE R 921-9376
4025 DUNCAN ROSETTA MRS ARTIST
● 924-4780
4026 WALKER HARRY J ● 921-0822
4027 SCOTT CHARLES A ● 861-2496
4028 WILLIAMS ROOSEVELT ●
4029 TAYLOR ROBERTA MRS ●
921-4458
4030 ROBERSON CHARLES F ●
921-3656
4031 ARENSON EMMETT 923-7466
4032 VACANT
4033 MARTIN GEO L ● 861-2990
---E 41ST INTERSECTS
4100 GOODMAN EDW ●
4101 BRITTON MELON MRS ●
923-4578
DOWDY LULA M BABY SITTER
4104 LEWIS JAMES D ● 921-9825
4105 LEE JAMES M ● 921-5740
4106 SIMMONS THURMAN ● 861-1728
4107 BAKER DELOIS E ●
4110 JONES ROBT L ● 924-8759
4111 RICE PEARL MRS ●
4114 SMITH CLINTON ● 921-4836
4115 FORD BENNIE L ● 921-0498
4116 JONES WATSON ● 921-3420
4117 DAVIS ROBT L ● 861-2051
4118 BRADLEY THOS ●
4119 SMITH ADDIE M MRS ●
923-1388
4120 HOLLIS ETHEL MRS MRS ●
4121 ARNOLD LARKIN ● 921-2658
4124 NUNN GEO ● 921-5238
4125 SHOATS FRANCES
4126 RUFFIN EMORY ● 924-6196
4127 KONCE ERMA MRS ● 861-1969
4130 DAVIS THOS B ● 924-2233
4131 HUDSON DORA MRS ● 924-6515
4132 SMITH ERNEST W ● 924-6330
4133 LEE LOUISE ● 921-1870
4134 SIMMONS ELMER L ●
4135 PERSON WM R ● 924-7446
4138 PARKER DAVID A ● 921-3962
4139 NO RETURN
4142 EVANS MAJOR JR ● 924-8017
4143 PLEDGER THEODUS ●
4144 MC DONELL ELFREDA M MRS ●
921-4158
4145 JOHNSON ROBT E ●
4146 LAWSON ELEANOR MRS ●
861-2385
4147 JACKSON ANNA R MRS ●
861-7413
---E 42D INTERSECTS
4200 DANIELS JOHN H ● 924-3162
ADAMS WILLA M 861-6020
4201 BRONER FRANK ● 923-7362
4204 GREER WILLIE ● 924-4441
4205 VACANT
4206 HENDERSON JAMES L JR ●
921-7883
4207 HOWARD SELLERS W ●
921-2972
4208 WILLIAMS LEONARD ●
4209 HARDIN EUG ● 923-6076
4210 ARMSTRONG EDW W ● 924-1016
4211 TONEY JOSEPH R ● 923-1281
4214 NO RETURN
4215 SPICER DON L JR ● 921-4848
4218 MC NEAL DOROTHY M MRS ●
4219 NO RETURN
4220 HOLMES WM E ● 923-0602
4221 NO RETURN
4224 WILLIAMS LEROY ● 861-1299
4225 GRAY ALLAN S ●
4226 ROBINSON LUGENE
4227 TYSON HAL JR ●
4228 WINSTON THOS ● 921-9057
4229 NO RETURN
4232 DAVIDSON EARL W ● 921-9489
4233 BROSSFIELD LEROY
4234 THOMAS JESSE ●
4235 HILL ERNEST J ● 923-7176
4238 WOODFORK CALVIN
4239 MAHONE DANL L ●
4240 BLAIR HENRY E ● 921-4519
4241 STEVENSON LEON ● 923-6775
4242 BROWN GEO R ● 861-0811
4243 SMITH GEO W JR ● 924-8895
4246 RICH ROBT L JR ● 923-8788

4247 ELLISON JOSEPH E ●
921-4307

136

---E 43D INTERSECTS
4300 ROBINSON HORACE J ●
923-3165
4301 FRIENDSHIP BAPTIST CHURCH
(SIDE ENT)
4304 SMILEY EUGENE 923-9095
4308 BRADLEY HOLLIS L ●
924-7864
4310 GOWAN WILLISTER
4314 GOOD LUTHER B ● 861-6278
4316 PORTER PERRY J 924-2998
4320 ALEXANDER LUCILLE ●
921-5609
4322 IVORY JAMES D ● 923-9422
4326 SANDERS ROSCOE ● 923-3002
4328 CASSADY HARRY JR ●
921-2282
4332 MORTON CLARENCE ● 924-5633
4334 WILLIAMS LEON ● 923-5236
4338 COLLINS WILSON ● 861-1602
4340 WILLIAMS LEON ●
4344 VACANT
4346 BRAMLETTE TOM G ● 924-6676
4348 GARNER GENE
---E 44TH INTERSECTS
4400 THORNTON ROBT A ● 861-0706
4401 ROBINSON HAZEL M MRS ●
924-2025
4402 DALE WANDA 923-3103
4403 CONLEY JAMES E ●
4404 AUSTIN GLADYS M MRS
861-0243
4405 GILL JOSEPHINE MRS ●
861-7574
4406 VACANT
4408 MATTHEWS WILLIE M ●
923-8219
4409 MARTIN HATTIE MRS ●
861-2841
4410 RICHARDSON MICHAEL
861-7604
PARRISH MAE
4411 JENKINS ADKIN ● 921-4204
4412 WHITE BARBARA MRS 861-5410
4414 NO RETURN
4415 EDWARDS CHARLES 923-4826
4416 MITCHELL ALFRED L
4417 ADAMS PATRICIA 861-0268
4418 MITCHEM CLAYTON ● 923-8540
4419 HILL RUBY M MRS ● 861-4617
4420 PATOWSKY R 921-2096
4421 VACANT
4422 MOORE CHARLES R ● 924-4775
4424 BERRY HERBERT ●
4425 VACANT
4426 GAINES ERNEST ●
4427 WALKER BERTHA G MRS ●
924-8042
4428 DAVIS AUDRY ● 861-1036
4429 GRANT ULYSSES H 924-6979
4430 HODGE WALTER ● 923-3036
4431 FIELDS GERALDINE MRS ●
861-3654
SCOTT ROBT ● 861-3654
4432 YEARTA DALLAS J ● 921-6145
4433 EDWARDS EDNA M MRS ●
924-6772
4435 VACANT
4446 SCOTT L A ● 861-8696
---E 45TH INTERSECTS
4500 BALLARD WM R ● 924-7306
4502 FORD ALBIRDA MRS ●
921-4480
4505 VACANT
4506 GREEN MAJLEAN MRS ●
923-4142
4509 SHOKE CLARENCE
4511 VACANT
4512 MC CLINTON KATIE 921-7483
4516 DAVIS CHARLES S ● 921-4726
4517 BURTIN WILLIE ● 924-1562
4518 MORGAN RUBY
4519 ISEMAN RALPH J ● 923-0096
4520 VACANT
4521 MESLER CATH L MRS ●
924-2108
4523 CANNON MARGT M MRS ●
921-6574
4524 WILLIAMS GILBERT N ●
861-0173
4526 COBBINS LEE H TRASH HAULER
● 921-4257
4530 CALVIN VELMA MRS ●
861-4438
4531 DAVIS ISAAC W ● 861-6674
4532 JENKINS LEO ●
4533 LYLE OWEN ●
4534 BONE REX L ● 921-3963
4537 DOWNEY KATH MRS ● 923-1214
4538 HUDSON WILLIE W ● 924-6328
4539 PARKER GALENA MRS ●
4540 BEARD EDITH E MRS ●
923-3163
4541 MC DANIEL CALVIN C ●
924-1097
4543 STILES HENRY T 921-9208
4544 RECTOR ROY C ● 921-6884
4545 WARREN JAMES L ●
4546 VACANT
JAMES WARREN
---E 46TH INTERSECTS
4602 DONALD FREDDIE ● 861-1242
4606 TOOMBS LOWELL T ● 921-3810
4608 VACANT
4609 VACANT
4610 MC GEE ROBT E 861-0047
4612 WILLE JOHN L ●
4614 GRIMMETT DEBRA 861-8372
4615 WILLIAM THOS W 861-8372
4617 ZITZERMAN ANNA MRS ●
921-3480
4618 SHERMAN BILLIE F ●
861-0929
4622 VACANT
4623 VACANT
4625 CRAMER ERNESTINE MRS ●
921-0967
4626 MOSLEY WILLIE MAE 924-4714
4628 VACANT
4629 VACANT
4630 FAIR LOUIS J ● 921-2367
4631 JACOWAY ERNESTINE ●
861-6689
4632 JOHNSON LUELLA ● 861-8841
4635 THURSTON MAURICE ●
924-9112
4637 ALBAUGH HERBERT H ●
924-0038
4639 DAVIDSON MELVIN J ●
924-5595
4640 JOHNSON JESSE L ● 921-8077
4641 SAUNDERS ESTELLE MRS ●
924-4921
REAR TELLIS MONROE 921-9437
4644 MONTGOMERY CLEON ●
861-2662

TP	Adjoining	Source
-	✓	R. L. Polk Co.

OLIVE ST 1970

OLIVE ST—Contd
2940 DAVIS CLARENCE J ● 923-9623
2940½ YORK RITA
2942 WILSON CORA
2942½ HOWARD BERNADINE 924-4026
---E 30TH ST INTERSECTS
3000 VACANT
3000½ BROWN IDA F 923-3132
3002 VACANT
3002½ VACANT
3004 TEMPLE JAMES H ● 921-2986
3005 PARRISH LUCILLE MRS ● 921-1488
3006 HOPKINS EVELYN MRS ● 924-0466
3009 CRUMP AMANDA MRS ● 924-1063
3010 BROWN JOHN H 923-1612
3011 CHAMBERS FLOYD 923-4670
3015 O'GUIN ELBERT 923-2148
3016 VAUGHN WINFRED MRS 861-3885
KERR LILLIAN A
BSMT VACANT
3018 DOUGLAS BLANCHE 921-9887
WILSON DOROTHY 923-1628
TAYLOR OLIE
3019 SMITH BARBARA
3020 CRIBBS ULYSSES L ● 924-4518
3021 ANDERSON RANDOLPH W ● 923-3995
3023 DONELSON DOROTHY H MRS ● 923-9485
3024 REDMON JAMES A 921-5060
TAYLOR JENNIE 861-3307
3025 COLLINS CHRISTINE MRS ● 924-6375
3028 FISHER DONZELL ● 921-9243
3029 TINNELL MATTIE MRS ● 924-3736
3031 HENRY EARNEST A ● 921-3579
HENRY ANDREW 923-3985
3032 VACANT
3035 THOMAS WESLEY
3036 VACANT
3037 VACANT
3038 SANDERS JIM ● 923-6690
3039 WILLIAMS JESSIE L MRS ● 924-7853
3040 VACANT
3041 HANEY EDDIE L ● 924-8832
3042 VACANT
3043 VACANT
BSMT VACANT
3044 MC NURLEN VINCENT 921-4219
3046 VACANT

142

---E 31ST INTERSECTS
3100 SHAW MATTIE MRS 921-6693
WILLIAMS CANTIS 921-7260
BSMT CUNNINGHAM NATHAN 923-4149
3104 SALONE EDW M ● 923-1462
3106 VACANT
3110 WALKER EMMETT ● 921-1665
3111 JOHNSON ENOS L
3112 WILLIAMS GEORGIA MRS ● 861-0396
3115 DAVENPORT ALICE R ●
3116 LOVELACE ROBT R 924-4259
3117 FIELDS HARVEY L ● 924-3563
3118 APARTMENTS
1 WILLIS GOSSIE
2 THOMAS LAWRENCE
3 VACANT
4 VACANT
5 BRIM ELLA 924-0669
3119 SHOATS APARTMENTS 921-1455
GIBSON MINNIE L MRS ● 924-1485
JOHNSON LEE D 921-0245
RANDALL LA NORA 921-3411
3120 KELSO DEBBIE 861-1749
JOHNSON DELLA EVELYN 861-1749
BRADLEY HUBERT
3121 COLBERT ALBERTA B MRS
MC GILL BILLIE J 924-7062
SHOATS JESSE ● 921-1455
BSMT BRADLEY WM C
3123 HENSON ALLEN 924-2422
JONES WM H MRS 924-6474
SIGGAL OLA 924-1107
BSMT BARNES JOSH
3125 NEELY EFFIE MRS 861-4480
MEYERS CARLOTTA 923-8515
3126 CORONADO APARTMENTS
BSMT CUDOSEY DELBERT
1 MORGAN MAXINE B 861-5358
2 WILLIAMS PEARLIS X 861-2272
3 WILSON NORA 924-5133
4 GORDON HATTIE 861-8413
5 BLANNON M A
6 FERRELL CLEMMIE
7 GORDON NINA 861-3578
8 VACANT
9 DOUGLAS ELVENIA MRS 923-4615
9 GRIEN L MRS 923-4615
10 LITTLETON STELLA 924-2027
11 SWEETS RUSSELL
12 GREEN EDDIE
STREET CONTINUED
3129 LINWOOD BLVD METHODIST CHURCH SUNDAY SCH RMS
3130 SAN DIEGO APARTMENTS
BSMT STRICKLIN LEWIS 923-5928
1 JOHNSON DONALD 921-8132
2 ESCOE NANCY L MRS 923-1858
3 VACANT
4 JOHNSON WILLIE PNTR CONTR 924-4595
5 VACANT
6 MYERS VIRGINIA MRS 923-5248
7 SNELL LOIS
8 GRANT LETHA MRS
9 THOMAS M H MRS
10 PORTER CLEMINA MRS
11 FRAZIER C D
12 WILLIS MARY D
STREET CONTINUED
3134 DURDEE LEONA H MRS 923-7206
HALSTEAD CAROLYN L MRS 924-7168
IRVING EMMA S 924-1895
SHORT OPHELIA MRS 924-4773

3151 LINWOOD METHODIST CHURCH OFC 921-9505
---E LINWOOD BLVD INTERSECTS
3206 MAXEY HARVEY G JR ● 921-5926
3207 THOMAS RICHD
3208 SHOALS JAMES E
3209 AUSTIN NATHANIEL ●
DENTON NAOMI MRS ● 924-0728
3210 BAKER ED
SHAW BETTY
3211 WILLIAMS LUCY M MRS 924-4693
CHAMBERS E MRS 921-6349
CHARLES LONNIE
MC DONALD JEANNIE 924-4693
POWELL VIOLA 921-6349
WILLIAMS MYRTLE 923-8327
MONTGOMERY LELIA 924-0979
3212 SISTER OF CHARITY 921-8333
3213 JUNIOR IVY L MRS ● 923-4595
BEAL PETE
3214 COLEMAN LINDA 921-4469
AMMONS BILLY 924-6221
3215 COVINGTON MOSE A ● 921-3537
3216 JOHNSON MILDRED MRS 861-9205
3217 CARTER MANZER ● 921-5264
3218 LEWIS DELORES
3219 GORDON LILLIE MRS ● 924-1879
TURNER GEO 921-3890
3221 JOHNSON FRANK M ● 924-0850
HOUSTEN JANIE
3222 MURPHY CURTIS O ● 861-5372
3224 TAYLOR ELMA 921-1337
3225 LOCKHART WM N ●

143

---E 33D INTERSECTS
3300 WILKES LORETTA ● 861-3398
3301 MURRAY L B ● 924-3533
3304 GAYDEN LEVANDA MRS 861-6103
3305 VACANT
3306 STRICKLAND ROBT ● 921-0962
NICKENS ROY L
3308 WOODS TALTON ● 921-6195
3309 SPOTWOOD JETHRO ● 923-0345
3310 RIDDLES MARY MRS ● 861-1453
3311 VACANT
3312 HOWARD EUG H ● 921-5729
3315 GLOVER DOC 923-0335
3316 VACANT
3319 JOHNSON ELIZ MRS ● 924-3475
3321 HOGAN FRED ● 924-3822
3324 CLARK CALVIN ●
WOODS NAPOLEON
3325 JONES ROSILEE MRS
FISHER MILTON
3326 COUNCIL LOVE V MRS ●
3327 WASHINGTON FLOSSIE MRS 924-6370
3330 VACANT
3332 MARLETT ALMETER MRS ● 923-4560
FULLER QUENCY
MAYS HENRY I
3333 LEE ROBT M ● 921-2595
3334 JORDON CHRISTINE ● 861-8773
3335 CRAIG FRANCES
3336 JOHNSON J L ● 921-4530
3340 PARKER NATHL ● 921-5256
JONES FRANCIS I MRS 861-2577
IRVIN CARL E
3341 KNIGHT FREDDIE ● 924-2372
3342 ARMSTRONG CLEVELAND L ● 921-8667
3344 WHITE CHARLES W ● 861-6874
3345 VACANT
3347 VACANT
---E 34TH INTERSECTS
3400 SIMMONS THEO ● 921-3845
3401 FREEMAN ROBT 861-1326
3402 VACANT
3403 BANDY EMMA J ● 921-4078
3404 HENDERSON ERNEST ● 921-5592
3405 PERRY MAMIE ● 861-1249
3406 CONNER SYLVESTER ●
3407 GILYARD GENEVIEVE MRS ● 924-6314
3408 DANIELS ERNEST ● 921-8853
3409 VACANT
3410 ROBINSON CHARLIE ● 861-0916
3411 RADFORD MATTIE MRS ● 923-9144
3414 VACANT
3415 HARRIS WM C 924-0341
3416 BELL EDNA 923-3741
3418 BROWN ROSIE B MRS ● 921-6472
3419 CLAIR JEROME E 924-0264
CLARK JAMES 924-8186
3420 MC GEE VIRGIL H ● 921-4288
3422 DIAMOND SAMUEL ● 923-2372
3423 COOPER WORDA E ● 923-2830
3426 VACANT
3427 VACANT
3428 FOSTER DEWITT ● 921-6407
3429 MOON ISADORE
3430 MC KAY DAVID ● 923-0872
3431 SMITH SYLVESTER O ● 924-2621
BLACKMAN PAULA MRS 861-1613
3432 NO RETURN
3433 VACANT
3434 CARD OLEN P ● 921-3168
3435 JONES C J ● 923-7580
3436 MATLOCK DAILY ● 924-5194
3439 VACANT
3440 GETHSEMANE BAPTIST CHURCH 923-5850

140

---E 35TH ST INTERSECTS
3501 NO RETURN
3505 STEWART KATHY MRS ● 861-2701
3509 LACY LULA MRS ● 923-1549
3511 HATTER OLA M MRS 861-5766
3517 COMER LOUISE F MRS ● 861-1677
3519 NUNN WALTER B ● 861-3816

3523 VACANT
3525 JONES LEON ● 861-2395
3531 JONES JIM 924-7144
3535 DEPPEN ROY F 923-3330
3537 BELL ANDREW ● 923-7417
3539 LEWIS DORA M MRS ●
3541 RIVERA ELISSEO ● 861-4965
3543 WALDRUP ANNE MRS ● 861-5172
3545 GURLEY MRS 921-7832
3553 PETTAWAY VERA ● 861-8656
---E 36TH ST INTERSECTS
3600 NO RETURN
3601 VACANT ●
3602 HOLLINS JACK JR ● 871-3394
3604 BROWN CHRISTINE MRS ● 923-9617
3605 GOFORTH ANNA MRS ● 923-1266
3606 BELL ISAIAH H ● 921-7224
3608 HAYNES MARSHALL 924-6612
3610 VACANT
3611 HARRINGTON HELEN B MRS ● 923-8818
3612 COOK EDW ● 923-6145
3614 ADKINS OTIS A 924-2475
3615 VACANT
3616 PARKER MAMIE L MRS ●
3617 TAVENNER MILDRED ●
3618 KIRKLAND EDNA MRS ● 923-1254
3619 RANDLE JOSEPH 861-8967
3620 NO RETURN
3621 SCOTT ELMER JR ● 861-5181
3622 VACANT
3624 VACANT
3625 WILSON MARY MRS 861-0508
3631 MC COLLINS DELLIAH ● 921-0163
3635 HILL FRED L ●
3637 DANIELS BRADY ● 921-4339
3641 ADAMS MARIAN
3643 BOWDEN JAMES 923-2881
3646 VACANT
3647 WILSON CLAUDE V ● 921-1537
3648 MORRIS ESSIE M MRS ● 924-8999
---E 37TH ST INTERSECTS
3708 VACANT
3709 NO RETURN
3710 VACANT
3711 NO RETURN
3712 BARNES ANNA MRS 923-5278
3713 VACANT
3714 MORROW GLORIA MRS 924-0121
3715 VACANT
3717 VACANT ●
3718 WASHINGTON I L ● 921-5381
3720 VACANT
3722 RAMSEY RUTH 921-9190
3724 WILLIAMS LUCILLE MRS 861-0139
3725 JANSEN GENIENE
RELIFORD BENNY 924-6747
3726 ROBINSON THELMA MRS ● 924-4228
3727 VACANT
3729 NO RETURN
3731 HARRIS FREDA M MRS ● 921-8364
3732 VACANT ●
3733 VACANT
3734 WRIGHT WILLIE L ● 924-9142
3735 WINTERS BOBBY J 861-7419
3736 WALLS ANIEL 861-0450
3737 WASHINGTON CHRISTINE ●
3738 RICHARDSON SAM ● 923-2315
3740 VACANT
3741 JACKSON WALTER ● 921-8274
3743 BOWMAN FOREST J ● 921-7735
3744 MAXWELL J M 861-2862
3746 VACANT
3747 MADGE WALTER ● 923-4801
3748 COBBS BLANCHE ●
3750 VACANT
---E 38TH ST INTERSECTS
3800 VACANT
3801 COOPER CECIL 923-2869
3803 FLOWERS SHERMAN ● 923-6968
3804 NO RETURN
3805 ADAMS WILLIE ● 924-5868
3806 DOTSON HELEN MARIE ● 924-8992
3807 STRICKLAND ARTH ● 924-3956
3808 RAMSEY DOROTHY L ● 861-6252
3810 DUNCAN DANL JR ●
3811 ALEXANDER CHARLENE ● 861-4805
3812 VACANT
3815 KELLERSTRASS ERNEST F ●
3816 HAMILTON BARBARA 861-1344
3817 LEE ELIE ● 921-6664
3818 HAMILTON DONALD 861-1344
3820 BOLDRIDGE LEON I JR 861-3693
3821 ECHOLS J V ● 921-2564
3823 JEFFERSON ARTH W 861-4740
3824 VACANT
3825 IGLEHART FLOYD W ● 921-2671
3826 MURFF CASIE D ● 924-7648
3828 VACANT
3829 HUNT T O
3831 BOYD ALONZO 924-0642
3832 WALKER RAYMOND ● 923-1268
3833 VACANT
3834 VACANT
3837 VACANT
3838 WILLIAMS DORIS 923-4531
3840 VACANT
3841 WASHINGTON WM
3848A ARNOLD AMY 861-4494
3848B GRAY EDNA 924-8030

138

---ZIP CODE 64130
---E 39TH INTERSECTS
3901 RIDDLEY AZELLEE B MRS 861-3318
3903 VACANT
3905 BOYD BETTIE 921-5336
3908 PITTS JESSE ● 921-9890
3909 BATES MELVIN ● 861-1790
3911 MOBLEY THEODOSIA ● 924-0443
3912 DILLAR DOROTHY M
3914 VACANT
3915 BEY WINERFORD B ● 923-8741
3916 VACANT
3917 MITCHEM ANDERSON ● 924-5893
3919 HANEY JOHN E ● 924-2610

3920 DILLARD SAML 861-7166
3921 WRIGHT ANDERSON
3922 RHOADES THELMA MRS ● 921-0357
3923 BURTON HELEN 921-5597
3924 THOMPSON BERT ● 923-3810
3925 ANDERSON CURTIS W ● 861-0863
3927 CLARK ADELL ● 921-2070
3928 JACKSON BEULAH D MRS 924-9070
3929 VACANT
3930 DE FEASTER P DAVID ● 921-3662
3931 BLACK SIDNEY J ● 923-3018
3932 EDWARDS ROSELLA
3933 ESSEX ORVAL N ● 924-3140
3935 FORD SARAH MRS ●
3936 DAVIS SAML T ● 924-3552
3937 LAPSLEY FRANK L ● 923-9603
3938 ANDREWS WM R ● 861-3063
3939 SMITH MANUEL ● 923-5714
3940 MOSLEY GERTRUDE MRS
3940½ VACANT
3941 VACANT
3942 SMITH ROBT C 861-0996
3944 VACANT
---E 40TH INTERSECTS
4000 HAMMOND E EARL ● 923-4958
4001 TYSON LEWIS ● 861-2747
4004 HAMMOND R PEARL MRS ● 924-8918
4005 VACANT
4006 JONES ERNEST ●
4010 TIBBS OLIVER
FRANKLIN EDITH
4011 WAYDELICH ELGIN J ●
4015 COBBINS OTIS L ● 924-4615
4017 JENKINS CLARK 923-8824
4018 WITHERSPOON RICHARD 861-1783
4019 TODD ALVIN J ● 923-7408
4020 LANDRUM CARL ●
4021 YOUNG E M 861-5097
4022 PERKINS VERNON 923-0752
4023 SIMMONS ARTHUR ● 923-7689
4024 WALKER WILLIE 921-2205
4025 THOMAS ELMA MRS ● 861-5820
4026 ROBERTSON ADA MRS
4027 LEE R V ● 861-1955
4028 VACANT
4029 NUGENT RUTH ● 924-2843
4031 NEVINS JOSEPH N ● 923-9698
4032 OLIVER JAMES C ● 924-5065
4033 WASHINGTON JAMES 923-7648
4034 SAINT ANN GUSSIE MRS ● 924-8326
4036 BURNS ARTH L 921-9049
4037 GARRETT JOHN C 861-5132
---E 41ST INTERSECTS
4100 WIGGINS BOLIVIA ● 861-2964
4102 VACANT
4104 EVERHART BEN ● 861-2071
4106 ALLEN DOROTHY L
4108 COFFEE ELROY ●
4109 JOINER JOYCE E ●
4110 HATTON MARY N MRS ●
4111 VACANT
4112 BROWN EDW G ● 924-4890
4114 SIMMONS THOMAS J REV ● 861-4664
4115 SIPES ANDRY ● 921-7521
4116 HUD MELVIN
4117 TAYLOR BERNICE MRS 861-4679
4119 GILL BONNIE B 861-8943
4121 CARLOCK HILLARD ● 861-0694
4123 WELLS JAMES ● 924-1023
4125 BREWER LILLIAN MRS ●
4127 NO RETURN
4129 VACANT
4131 BEY CHARITY MRS ● 924-3015
4133 VACANT
4134 DUNN ORVILLE E ●
4138 POWELL OSCAR ● 921-5429
4200 CLARK CORAETTA 921-0876
4201 HUGGINS LOUISE ● 861-1128
4203 VACANT
4204 BROWN SAMUEL ● 921-4160
4205 VACANT
4207 BLAIR PAUL W ●
4208 SMITH HAROLD W ●
4209 NO RETURN
4210 FORD DOUGLAS L ● 923-5730
4211 MILES LEROY ● 924-1470
4212 BALANCE ERROL K ●
4214 VACANT
4215 VACANT
4217 MARSHALL ERVIN H
4218 CROWFIELD JOHN ● 923-8568
4220 WRIGHT JESSIE MRS VACANT
4221 HANDLEY THOMAS ●
4222 RAINEY C WALTER ●
4223 CREW JOHN R ● 924-1065
4225 ADAMS JAMES F ● 861-6853
4227 MORTON MARVIN ●
4229 VACANT
4231 BROWN LONDON ● 861-1088
4232 NELSON LILLIAN MRS ● 923-4138
4234 HANDLY SURDLY MRS ● 923-2089
4235 JAMES MELVIN H ● 861-2042
4236 HALE ETTA
4237 OVERTON MARIE T MRS ● 923-8916
4238 HARDY MARIE ●
4239 HAYNES CHARLES L ● 861-2595
4240 WILLIAMS ALLEN A MRS ● 923-6819
4242 PHILLIPS J WM ● 921-2932

136

---E 43D INTERSECTS
---E 44TH INTERSECTS
4401 GOLDSBY MARGT D MRS ● 924-1808
4402 THOMPSON JUANITA MRS ●
4403 BYNUM CECIL 921-0471
4404 TOBLER SAM E ● 861-3571
4405 BEREAN CHURCH
4407 MC CAHON CLIFTON R JR ● 923-9113
4408 ESSEX SOLOMON ● 923-3000
4410 VACANT
4411 JACOBY FRIEDA MRS ● 924-6144
4412 VACANT
4414 COLSTON LEE VAN ● 921-2716
4415 RIVERS ROY A ● 921-5413

er (Claycomo, Mo.) Tel. 453-6253
311-313 Westport Road Tels. 931-5846, 9

TP	Adjoining	Source
✓	✓	R. L. Polk and Co.

30TH ST 1966

30TH ST E--CONTD
LOWE APTS--CONTD

208 SAVAGE MARTHA R
WE1-5984
209 MC DONALD MARY
210 FERRILL DEWEY
301 REPSTINE THEO
302 VACANT
303 VACANT
304 VACANT
305 BERRY ETHEL
306 VACANT
307 WASNER GERALD M
308 VACANT
309 VACANT
310 VACANT
311 VACANT
401 DUKE ROBT PL3-5067
402 VACANT
403 VACANT
404 VACANT
405 VACANT
406 VACANT
407 WOOLSTRUM MARY
408 KUEHN NEAL
409 VACANT
410 VACANT
411 ROWLAND WM
STREET CONTINUED
915 MIDTOWN MARKET GRO
PL3-8960
917 RETREAT THE TAVERN
PL3-9495
918 WESTWORTH APARTMENTS
BSMT VACANT
101 MC CURRY V L LO1-1353
102 DODGE MARGT JE1-6089
103 VACANT
104 THONEN BERTHA WE1-7969
105 HEINRICH WM LO1-1445
106 WINBURN VERNELLE
LO1-5134
107 LEAR LELAND L LO1-3095
108 GIPSON EZRA
109 VACANT
110 CHRONOS MARGT MRS
201 HAPNER DOROTHY B
LO1-3826
202 SHAW DEWEY C
203 MILIUM LILLIAN
204 MADRUGA MAMIE
205 ENNIS JACK
206 LUCY HELEN PL3-6459
207 VACANT
208 VACANT
209 SPANGLER PEARL
JE1-4052
210 BROWN LOMA
301 DUNHAM BLANCHE
JE1-4353
302 SCOTT OTTO H
303 VACANT
304 VACANT
305 VACANT
306 DUFENDERFER TRESA
307 VACANT
308 VACANT
309 VACANT
310 VACANT
STREET CONTINUED
919 APEX CLEANERS PL3-5105
WOODISON WOODY
919A VACANT
922 STRATTON HALL APARTMENTS
101 SEELINGER ESTEN J
LO1-4725
102 SCOTT NOEL
103 TREE MARY L WE1-4565
104 VACANT
105 CROMWELL DOROTHY MRS
JE1-3823
107 SERRONE ANTHONY R
LO1-2860
108 HANCOCK SYBIL
109 PARKER R E WE1-5094
201 SEIBERT FAYE L MRS
LO1-6191
202 RYAN CLARENCE
203 JENNISON STELLA
205 PLATER FRANCIS S
LO1-3766
206 JONES DOUGLAS D
207 OSBORN DORIS MRS
WE1-6694
208 VACANT
301 KIRCHNER JACK W
JE1-8329
302 BERRY JOHN
303 BETTIS ETHEL WE1-1463
304 FARRIMOND HELEN
PL3-7384
305 ROBERTSON CAROL
306 VACANT
307 GANGEL LARRY
308 VACANT
STREET CONTINUED
926 LINDENWOOD APARTMENTS
BSMT MAHONE ALF
101 WILSEY NINA MRS
102 WELLS GUY C
103 BLACKBURN WM VA1-5082
104 STUDYVIN MERRELL MRS
LO1-4668
105 SHARP WM
106 JONES JOYCE
107 HARTLE C N WE1-0491
108 SAMPSON LARRY
201 DAVENPORT BERT
202 JOLLY JAMES G WE1-9818
203 BOARDMAN PEARL
204 MC CARTT GRACE
205 JENKINS KAY WE1-7216
206 HARDENBERGER EARL
207 BISTLINE GEO H
208 VACANT
301 BOSLEY MARY
302 BONDI JOSEPH
303 FINDERS MADGE
304 FOSTER JUNIOR PL3-0658
305 VACANT
306 WOODCOCK WANDA
PL3-6356
307 ZIEGLER ROWENA
308 FOSTER PAULINE
PL3-6494
STREET CONTINUED
1000 COLLINWOOD HOTEL PL3-9241
ADDINGTON DORA V MRS
ROOMS
11 VACANT
12 STORK AUDREY A
13 VACANT
14 BRACHER DARWIN
15 VACANT
16 FRONKE ELMER
17 VACANT
19 DRESSELHAUS WM
20 STEWART DENNIS
21 ABRAHAMS WM C
22 VALDO HENRY
23 KANE THOS
24 HAYNES EUG
25 SOLLARS DON
26 ROW CHARLES
29 DONORAY DAVID
30 KELLY BURTON
31 VACANT
32 VACANT
33 VACANT
34 SANONE JOSEPH
35 BERNARD JAY
36 VACANT
---HARRISON INTERSECTS
---TROOST AV INTERSECTS

124

1103 PORTER HALL APARTMENTS
201 LARSON JULIA LO1-2306
202 ISON J JE1-4220
203 RAMSEY M PEARL MRS
204 KEELE FLORENCE MRS
WE1-8006
205 ROPER MILDRED
206 BERGMAN EDITH MRS
207 HOLTEL GILBERT
208 EYE CHARLES
301 VACANT
302 NONNAST JULIUS
303 SCHULTZ JOHN WE1-2235
304 EDWARDS FRANCES
WE1-0296
305 WINDMOELLER ROSA
306 PECK CLIFFORD L
307 BAKER GUY D LO1-3439
308 ALDRICH ROY
STREET CONTINUED
1107 VACANT
1108 CONTINENTAL BAKING CO
JE1-6700
CONTINENTAL BAKING CO
THRIFT STORE
1111 VACANT
1111½ VACANT
1115 VACANT
1116 CARL'S CAFE PL3-9340
1118 VACANT
1120 VACANT
1122 VACANT
1124 VACANT
1126 VACANT
1130 VACANT
---FOREST AV INTERSECTS
---TRACY AV INTERSECTS
---(NOT OPEN TO TRAFFIC BET
---TRACY AV & PASEO)
1320 PASEO PARK APARTMENTS
ABRHAM BENNIE WE1-4802
ABRAM JESSIE MRS
ROBINSON TYRONE WE1-3610
1322 DEARBORN ANDERSON
JE1-0291
1324 HILL CHARLES
TUSA MARY MRS LO1-8235
1326 ROSS JOHN
TRAINER ELIZ A
BSMT HENRY DAROTHEL
1328 NO RETURN
FIZER ORVILLE
SMITH IRENE MRS PL3-7388
BSMT VACANT
1330 PHILLIPS ARTICE
BSMT VACANT
1332 HANEY GERALDINE
1334 WALKER JOHNNY LO1-4685
---PASEO INTERSECTS
1410 BARNS THOS
HUDSON THADIES UN1-3653
JONES EARL H WA1-5362
REED KENNETH
BSMT LOGAN ALBERT WA4-8206
1412 STANELL HENRY
1414 LAURA APARTMENTS
GARDNER LARK E UN1-3583
GUEST MARTHA MRS UN1-3583
MURPHY WILLIE L WA1-5123
MURPHY WILLETTA
1416 GUEST DOROTHY
1418 DUNCAN ROOSEVELT
PRINCE RUSSELL
1420 HINES RALPH
SHELTON EUG
BSMT VACANT
---FLORA AV INTERSECTS
---WAYNE AV INTERSECTS
1600 REDWINE J EDNA MRS ●
1604 GRAY ALBERTA MRS ●
WA3-9798
1608 GILLARD CHARLES WA1-5217
1611 DENNIS JESS WA1-8714
1612 ALSTON JEFF WE3-1873
WILLIAMS WESLEY
1616 ARMSTER JAMES ● UN1-0429
LANDRUM BILL WA4-1892
1703 VACANT
---HIGHLAND AV INTERSECTS
1707 VACANT
1712 BOONE JAMES WA4-0441
1712½ FRANKLIN RUPERT P

144

---WOODLAND AV INTERSECTS
1818 LEWIS ARNELL
---MICHIGAN AV INTERSECTS
1900 TAYLOR MABLE MRS ●
1902 YOUNG DONALD ●
1904 VACANT
1906 MAYFIELD ORVAL T ●
UN1-1531
1919 CLARDY R C WA4-0276
WEBB VALERIA P MRS
1922 VACANT
FRAZIER ERNEST WA4-5001
BSMT VACANT
1924 PENTECOSTAL POWER CHURCH
1924½ WARFIELD JOHN R WA4-0621
---EUCLID AV INTERSECTS
2000 OWENS JAMES ● WA1-2340
2004 FRANKLIN JUANITA MRS ●
WA4-3132
2006 ROGERS LEE D ● WA3-5738
2008 COOK JACK ●
2012 SMITH DELORES MRS
2013 BEATTY HAROLD L UN1-5445
LONG LORAN D
2015 WASHINGTON THEO C
2015A VACANT
2018 LOLLES WALTER L ●
WA3-6970
BRYANT ANNIE L MRS
FRAZIER LEWIS
---GARFIELD AV INTERSECTS
2110 ROLAND FRANK WA3-3324
FIELDS JESSE J UN1-0644
2112 GUTHRIDGE SELECTOR
WA4-6959
2115 NEW HAVEN APARTMENTS
THOMAS CELIUS A WA1-3507
TIVIS GEORGIA UN1-1590
2117 ANDERSON HOMER B WA4-7962
WILKERSON CHARLIE C
UN1-0736
---BROOKLYN AV INTERSECTS
2200 WILLIAMS ANDERSON F ●
WA4-0952
2202 HOWARD ALLEN W ● WA4-4696
2206 DAVIS GERALD ● WA1-9462
2207 BONNIE BRIER APARTMENTS
BLANKENSHIP MATTIE G
WA3-9776
EWING RUTH L MRS WA4-5296
SIMMS ROGER L WA1-5941
2208 WILSON MARDELL ● WA3-8857
2209 BILTON ELLA R MRS ●
WA3-4010
MC NUTT JOHN WA3-7919
MC CALEP VIOLA B MRS
UN1-3428
2211 VACANT
---PARK AV INTERSECTS
2312 MYLES HURMON WA4-6176
WILLIAMS LOIS MRS
BSMT VACANT
2313 UNDERWOOD MAYME MRS ●
UN1-2433
2314 SIMON CORLINE MRS
BSMT VACANT
2315 VACANT
2317 VACANT
2319 VACANT
---OLIVE ST INTERSECTS
2400 MOUNT SINAI MISSIONARY
BAPTIST CHURCH
2401 PEARL'S BEAUTY SALON
WA1-2366
HUTTON PEARL L MRS ●
WA1-2366
2402 GUNN JOSEPHINE MRS
2404 TUCKER FANNIE A MRS
2408 HUDSON CLARENCE E ●
WA1-0735
2409 TUCKER EUG B ●
2411 VACANT
2413 GERMANY PAT MRS WA4-4423
2415 RHODES ROBT ● WA1-0720
2417 HENDERSON GEORGIA MRS
WA4-3635
2420 THOMAS ELGINETTE MRS
UN1-2351
---WABASH AV INTERSECTS
2500 CRESCENT APARTMENTS
BSMT VACANT
1 DAVEY RUBY MRS
2 BOYD MANUEL M
3 ROBINSON PAUL
4 DAVIS BERTHA WA4-5647
5 KELLY THOMAS
6 WILLIAMS CHRIS
7 ADAMS WM
8 SCOTT LEONARD
9 MORELAND LEON
10 CHISM HUBERT
11 ROSS J
12 OHIO DEANNA
STREET CONTINUED
2501 BROWN MARY L MRS ●
2503 YOUNG GRACE E MRS
2505 RAINEY BARBARA E WA4-2490
BSMT HARRIS JACK
2508 JONES DOROTHY E MRS
ERVIN JAMES A
2510 WILLIAMS ANNA M MRS
WA4-9101

162

---PROSPECT AV INTERSECTS
2606 JOHNSON GEORGIA MRS
WA1-0396
FIELDS SARAH C MRS
WA1-5828
BSMT ALLEN TOM
2608 FORREST BEATRICE T MRS
WA1-5645
GRAY HATTIE MRS WA4-7443
2610 JACKSON ELSIE WA1-7963
TILLMAN JAMES WA1-4385
2612 CANADY BURNELL WA1-3495
RICHARDSON ANNA L MRS
2614 DE GRAFFENREID LLOYD A
WA1-3756
HOLMES EARL J WA4-6104
KOLEN MAGGIE L MRS
2615 MURPHY CALLIE WA1-8379
BANKS MYAYSIE WA1-8346
2616 LEWIS ROBT D ● WA1-8317
NO RETURN
2617 WILLIAMS HARLAN
CAVIL HATTIE M MRS
WA1-8951
2618 FREEMAN HERMAN WA4-8184
TAYLOR CHARLES
WILLIAMS MEAREE R MRS
WA3-0253
2619 TERRY EVELYN MRS WA1-4515
2619A SPENCER PEARLINE
2620 RUSHING MARY W MRS
WA3-6324
SMITH ELISHA WA3-6324
BROWN FOREST WA4-0765
THOMAS HELEN MRS
2621 HILL GEORGIA G MRS
WA3-6914
REEVES AVILEE MRS
2622 JAMISON SIMON ● WA1-8395
2623 VACANT
2623A VACANT
2625 NO RETURN
---MONTGALL AV INTERSECTS
2700 GREGORY FLOTHER MRS
WA4-0473
STEPHENS LUDIA N MRS ●
WA4-0473
HOLLADAY GLADYS C MRS
SHANNON LAVEEDA MRS
WA4-8414
2701 PERKINS ELIZ L MRS ●
WA3-9086
2703 CARTER D C ● WA1-0630
2704 LIAKOS GUS D ● WA3-5622
2708 HUNTER RUSSELL C ●
2709 MARTIN CHARLES W ●
WA3-4541
DAVIS MINNIE MRS WA3-4541
2712 GENTRY HAYWOOD WA3-7615
JACKSON JAMES WA3-2603
BSMT VACANT
2714 WILLIAMS WARREN UN1-3071
HOLLIS PATRICIA MRS
ROSS MORRIS JR WA1-8236
WATSON SAML JR UN1-6014
BSMT WATSON VERNON L
2718 WATSON SAM W ● WA1-1087
BURKS WINNIE MRS WA3-0075
ROBERTS FLOY G MRS
WA3-5007
2719 SIMMS HOLLIS MRS
2722 MANN GEORGIA MRS WA1-0680
MORRIS JAMES J WA3-3964
SPENCER RALPH
INGHRAM BEULAH MRS
2724 APARTMENTS
1 SMITH JACOB
3 ADAMS RAYMOND UN1-6597
5 TIMERY WM
6 NO RETURN
7 JONES JULIUS F WA4-1516
BSMT STALEY JOSEPH
---CHESTNUT INTERSECTS
2800 ARMSTRONG KENNETH
WA1-7736
2802 HILL GERALDINE MRS
UN1-3019
2806 TAYLOR FRANK G JR ●
WA3-1150
---BENTON BLVD INTERSECTS
2910 PLEASANT GREEN BAPTIST
CHURCH WA3-7814
2911 HUDSON JOHN W WA1-3905
2914 SCHIELE GERALD H REV ●
WA3-7751
2915 WEBB CARRIE MRS ●
WA1-1072
2917 PETTIFORD WM R JR ●
WA3-3492
---AGNES AV INTERSECTS
2918 BROWN WESLEY N ● WA3-9298
2920 ROSS ESSIE MRS ● WA3-3856
2922 BROWN EVELYN ● UN1-3196
2924 WORMAC DANL J ● WA4-3994
2926 STEVENSON WM H ● WA3-1751
2928 HILL CORNELIUS ● WA4-5409
2930 TOLLETT FOREST P ●
WA3-5994
2932 WHEELER LEVI ● WA4-4058
2934 ALEXANDER GLADYS MRS
UN1-2885
2938 VACANT
2940 HILL LUTHER L ● WA4-5869
2944 EVANS HEROD ● UN1-4418
2948 MC GILL CECIL R ●
WA3-1941
2954 ARMSTEAD NANNIE E MRS ●
WA3-4081
LEE JOSEPH
MARTIN RACIE MRS
WILLIAMS BEULAH
2958 BROOKS JESSIE MRS ●
WA3-7402
---BELLEFONTAINE AV INTERSECTS
3101 FOREMAN WM ● WA3-5082
3103 SUTHERLIN SALLIE MRS
BABYSITTER ● WA4-7510
3109 DAVENPORT JIMMY
3111 BRADFORD M C ●
3115 ELDRIDGE MITCHELL
WA4-8047
WILLIAMS DOROTHY MRS
BSMT EDDINGS JANET MRS
BSMT DAVIS GERALDINE MRS
3117 ANDERSON ARTIS J MRS
DAVIS BETTY
GARTH JAMES L
HANAWAY ED
HELM VERA MRS
JOHNSON LLOYD
KENNEDY LEO
LOGAN BILLY J
MC CONWELL ELVEN
MC CRARY ESTELLA B MRS
PATTON HELEN MRS
RIDDE JOHN
SECRS LEROY WA1-1475
3119 MARTIN A J MRS
HAYES CORA
GASTON W B
---WALROND AV INTERSECTS
3200 WARD JAMES H WA1-4047
3201 APARTMENTS
1 JOHNSON J C
2 COOK JAMES D
3 ADAMS WILLIE M WA1-5912
4 BARNES MAGGIE
5 WARREN ANNIE M
6 VACANT
3203 HERD ORWOOD ●
3204 WRIGHT JESSIE B MRS
WA3-0262
THOMAS SANDERS MRS
3205 TUCKER SOLOMON
3206 BOWEN ARCHIE D WA3-7175
BROWN ETHEL B WA1-8206
WILLIAMS NELLIE E MRS
WA4-2837
BSMT HICKS CHARLES E
3208 VACANT
3209 DUBACH ANNA K MRS ●
WA1-2586
3210 HUGHES LLOYD G WA3-1532
THOMAS JOE L UN1-6499
3212 HILL BETTY L MRS WA4-4665
GORDON ROBT E WA3-6749
RICHARDS RALPH
3214 VACANT
3215 MEAD LLOYD E ● WA1-3571
3216 ALLEN ROY ● WA3-8651
3217 DYSART LO E ●
3219 ANDERSON EDW W ● WA4-5539
3220 JOHNSON HENRY ● WA1-2849
BARKER FLERNOY WA3-4693
3221 SAXTON LOUIS ● WA3-9880
3224 TERRY CHARLES A ●
WA4-1565
3228 MORGAN GLADYS C MRS ●
WA1-3647
3230 PAGE HARTLEY E WA1-0560
3232 WILLIAMS J D ● WA1-1276
3236 WALKER JAMES A ● WA3-6462
3240 HENRY JOHN S JR ●
WA4-3373
---COLLEGE AV INTERSECTS
3303 JACO HERBERT C ● UN1-1533
3307 DOWNS WM R ● WA4-8679
3311 HUNT JAMES R ● WA4-1165

TP	Adjoining	Source
✓	✓	R. L. Polk and Co.

PROSPECT AVE 1966

PROSPECT AV--CONTD

2611 O'NEAL TIRE CO WA4-6885
2612 VACANT
2612½ VACANT
2614 VACANT
REAR VACANT
2616 PENNYBACKER APARTMENTS
1 ADAMS JESSE UN1-0617
2 GELLER JOSSIE MAE
3 HENRY MINNIE M WA3-0179
4 VACANT
5 TURNER MATTIE MRS
6 VACANT
7 BURNETT DELORIS MRS
STREET CONTINUED
2617 STEPHENSON AULDINE ●
WA3-5529
2618 APARTMENTS
1 VACANT (APTS 1-12)
REAR VACANT
---STREET CONTINUED
2619 MOSLEY MARSHA L MRS
2621 BROWN ANNETTA M MRS ●
WA4-5169
2622 DAVIS DEOTIS
SMITH ANNIE M MRS
SMITH JOETTA MRS
2622A VACANT
2626 WILLIAMSON JAMES E ●
WA4-0949
2627 RAY SEBELIA MRS WA1-8731
2629 GIBSON OSCAR J ● WA1-8932
2630 VACANT
2630½ NO RETURN
2632 GRAVES VIRGINIA M MRS ●
WA3-8739
VERGE JOHN T ● WA1-5703
2635 REED MARGIE MRS WA3-8601
2636 BROWN SAML G ● WA4-5204
BUCKS MONROE WA4-5204
2637 STRICKLAND STELLA
WA4-2519
2638 VACANT
2639 DURFEE ROY S WA1-5388
REAR WINCHESTER MORRIS
WA4-8472
2640 AVENUE TAILORS & CLEANERS
WA4-1342
KLICE'S RECREATION &
BILLIARD PARLOR WA4-9691
2641 BEN'S SUPER MARKET
WA4-9818
2644 MAMMOTH LIFE & ACCIDENT
INSURANCE WA3-6700
---E 27TH INTERSECTS
2700 FIFTY MINUTE CLEANERS
WA4-9634
---ZIP CODE 64128
2701 SANTA FE DRUG CO WA1-2512
2702 GEORGE'S LOAN OFFICE
PAWNBROKERS WA4-3868
2704 GROSS-JOHNSON REALTY CORP
WA4-7525
JOHNSON-HERMAN AGENCY THE
INS WA4-7525
ROBBINS HAROLD
CONSTRUCTION CO WA4-7525
NATL ASSN FOR THE
ADVANCEMENT OF COLORED
PEOPLE WA3-3641
2705 COULSON'S GROCERY &
MARKET WA4-9785
2706 DIXON'S BARBER SHOP
WA4-9535
DIXON'S BEAUTY SHOP
WA4-9535
2707 VACANT
2708 PINK ELEPHANT CAFE
WA4-9808
2709 STAR BARBER SHOP WA4-9725
2710 HOWARD ROBT
LAMARQUE SAML F WA4-1756
2711 MIDTOWN TV STEREO &
RECORD CENTER RECORD
SHOP
2713 VACANT
2714 GAIN HARDWARE CO WA4-4444
2717 STARLIGHT LOUNGE TAVERN
WA4-9381
2718 PROSPECT APARTMENTS
BSMT ADAMS ARCHIE ● WA3-1890
1 MC ADAMS JESSIE MRS
2 THOMAS SAM
3 MARTIN R T MRS
4 DAWSON JAMES E
5 WIGGINS LORRAINE E MRS
WA4-7922
6 HUNTER BERTHA MRS
WA3-1573
7 CHISM MARGT MRS
8 GILMORE NANCY MRS
STREET CONTINUED
2721 VACANT
---LOCKRIDGE BEGINS
2722 ANDERSON COLLINS F JR
DENTIST WA1-2133
1 LARK JERRY W
2730 VACANT
2732 SMITH ALVA C MRS ●
WA4-1735
WILLIAMS SIMONETTA J MRS
2734 FOSTER'S CHILD CARE
CENTER WA1-6477
2738 JONES LAWRENCE A MORTUARY
INC WA1-2100
2744 ACCURATE GENERATOR
REBUILDERS INC WA3-0357
---E 28TH INTERSECTS
2804 VACANT
2812 EVERETT BETTY F WA1-9487
WILLIAMS OPAL M MRS
UN1-0411
2814 MARKS ELIZ WA4-2310
MC KINNEY ERNESTINE
WA3-2192
NO RETURN
PARKER ERNESTINE MRS
WA3-2192
2816 HUFF ROBT WA1-8246
JOLLY MYRTLE WA4-3679
2818 CARUTHERS BERTHA W MRS
WA3-3104
GAINES ANNABELL MRS
WA4-6313
KIRKLAND ARTENSIA
UN1-5025
WASHINGTON BETTY MRS
WA3-5275
CRUMP THOS WA3-4679
2820 HARRISON HELMA O MRS
WA3-1052
HUNTER JOYCE B MRS
2822 BOTTS VERA L MRS WA3-4286
STALWORTH AARON W
WA4-3239
JACKSON VERA L MRS ●
WA3-4286
2823 MURRAY'S BODY & FENDER
WORKS WA4-7108
2824 VACANT
2826 APARTMENTS
1 BUCKNER ELMER WA1-5467
3 JOHNSON JESSE J WA1-3744
4 THOMPSON EDW WA1-1491
5 TEMPLETON EDWIN E
WA1-0501
6 VACANT
STREET CONTINUED
2828 ANERILL CHARLES A
2829 GOLDEN JEFFIE L ●
WA4-4306
---VICTOR BEGINS
2832 OUTWATER VERA L MRS ●
WA1-9080
2834 WRIGHT'S BEAUTY SALON
WA1-5923
WRIGHT FRANK L JR REV ●
WA1-5923

2836 METROPOLITAN AME ZION
CHURCH (PARISH HOUSE)
2844 METROPOLITAN AME ZION
CHURCH WA3-8947
2855 GO GAS SERVICE STATION
WA4-9407
---E 29TH INTERSECTS
2900 ROSAY'S HOUSE OF CHARM
WA4-9690
2901 LAUNDRI-LAND SELF SERV
WA4-9717
2903 JIMMYS STEAK HOUSE
WA4-2884
2904 JONES DONALD J ● WA1-4792
SMITH ANNA M MRS WA4-1044
YOUNG ELLA
2905 PHILLIPS ELECTRIC CO ELEC
APPL WA4-5900
2907 RED'S DRUG SUNDRIES
WA4-9539
2908 ARMSTRONG DONALD J
CAREY OSIE WA4-3499
GRAY JOHN
WHITE BERTHA L UN1-3306
2909 CHURCH OF GOD CHRIST
2912 HOPKINS GEO W ● WA4-1448
BSMT HATTEN WILLIE
2915 VACANT
2916 HART BESSIE MRS UN1-0036
MC CONEY LULA MRS ●
WA3-8919
2920 WATKINS HENRY
2924 VACANT
2928 PROSPECT UNITED SUPER GRO
WA4-3141
2939 FRIENDLY ROOM RESTR
WA3-9155
2941 BYRON HOTEL WA3-9155
2941½ VACANT
2943 VACANT
2947 POOR MAN OIL CO OIL
BROKER
---E 30TH INTERSECTS
3000 COOK PAINT & VARNISH CO
WA1-4000
3001 STANDARD AWNING CO
WA3-3333
3012 NORGE DRY CLEANING &
LAUNDRY VILLAGE WA4-9918
3015 VACANT
3017 SMITH JIMMIE MRS WA1-5521
3020 HAYES THAMON APPLIANCE &
FURNITURE CO WA4-3937
3022 LITTLE CAESAR'S TAVERN
WA4-9463
3023 JAZZ CITY RECORDS
WA4-9866
3024 VACANT
3025 VACANT
3025A VACANT
3025½ VACANT
3027 EMPIRE REALTY & CONSTN CO
THOMAS WM T WA4-7524
3027½ IVY LEAGUE BARBER SHOP
WA4-9377
3028 FRANKIE & JOHNNIES LOUNGE
WA4-9683
3030 O K FURNITURE & HARDWARE
CO WA1-8886
3031 BRADLEY BROS AUTO SERVICE
WA1-7200
3033 METHODIST INTER CITY
PARRISH EMP SERV
WA4-1304
3035 FELLOWS SHINE PARLOR SHOE
SHINER
3036 LINWOOD THEATRE WA1-4923
3037 SOUTH SIDE LAUNDRY
NO RETURN
3038 AL'S SANDWICH SHOP RESTR
WA4-9336
3039 SOUTH SIDE CLEANERS
WA1-5900
3040 GEM LOAN OFFICE WA4-9739
3041 SMITTY'S MAGIC SHINE SHOE
SHINE WA4-9845
3043 VACANT
3044 VETERANS THRIFT STORE
CLOTH WA4-9561
3046 WHITE'S FURNITURE
WA3-4688
3048 JERRY'S DISCOUNT
FURNITURE

142

---E 31ST INTERSECTS
3101 COUNCIL THRIFT SHOP
WA3-7097
3105 STANLEY APARTMENTS
WA1-7875
21 SMITH ANNIE B
22 VACANT
23 VACANT
24 PETERS JAMES
25 SINN CORINE
26 VACANT
27 DAVIS JAMES
28 CUNNINGHAM BARBARA
WA3-1695
29 MYERS ARTH
30 VACANT
31 GRANDSON ROBT
32 GOUDEAU GRACIE
33 VACANT
34 VACANT
35 TURNER WILL J
36 VACANT
37 VACANT
38 JONES GLORIA
39 VACANT
40 VACANT
41 VACANT
42 PALORES JOHN E
43 DAVIS HENRY L
44 VACANT
45 VACANT
46 HARDIN DOROTHY
47 BROWN JAMES E JR
WA4-2151
STREET CONTINUED
3107 JOHN'S PLACE SHOE REPR
3109 TELEY'S MODERN MILLINERY
3115 ROLLS ROYCE DINER RESTR
WA1-5222
3121 SOUTHEAST STATE BANK
WA3-9200
3123 SOUTHEAST STATE BANK AUTO
PARKING
3129 A-B-C FIREPROOF WAREHOUSE
CO (WHSE C) WA1-1234
---E LINWOOD BLVD INTERSECTS
3207 PARKVIEW GEM INC (BR)
WA1-4482
3208 NO RETURN
3209 VACANT
3210 VACANT
3211 VACANT
3216 PILLORS JOHN ● WA4-1999
3217 VACANT
3218 VOGEL SALES CO SLS
PROMOTION WA1-6620
VOGEL LOUIS ● WA1-6620
3223 WASHINGTON RICARDO
WA4-6913
BAKER WM
MARCH OTIS
3224 WARREN THOS J ● UN1-1335
GRAY PEARLEY M MRS
3225 ARNOLD APARTMENTS
1 SMITH MALCOLM C WA1-7849
2 VACANT
3 CANADY CARL D WA3-4306
4 BYERS WM
5 VACANT
STREET CONTINUED
3226 FRED'S RADIO-TV SERVICE
WA4-1289
HALEY MAY C MRS ●
WA4-1289
MENZLOFF FRED WA4-1289

3227 MYERS PHOTOS PHOTOG
WA3-5058
3230 MILLHOUSER VEGA MRS ●
WA3-2380
3231 HAZELWOOD NURSING HOME
WA3-1222
3234 PETERSON BESSIE L MRS ●
WA1-0908
3236 JORDAN DONALD WA3-0511
VACANT
3238 ALLEN ROGERS ●
3246 ESSEX SOLOMON WA3-0637
WHITE AMOS
3248 MORNINGSTAR GLADYS MRS ●
WA4-3926
---E 33D INTERSECTS
3300 HOUGHES ELBERT ● UN1-1448
SCOTT WILLIS UN1-1781
DODD BEASHER
3301 WALDRUP JACOB WA1-1326
THOMAS CLARANCE JR
3302 VACANT
3303 HILL JAMES P WA4-1493
3306 FRANKLIN ANNIE M ●
3308 DANIELS CAROLYN B MRS
WA4-5985
ANDERSON RAYMOND ●
WA3-7611
3311 ROPPOLO PETER ● WA4-6883
3312 STANFORD GRACE R MRS ●
WA6-6064
3314 RANDOLPH LORENE MRS ●
UN1-1620
3315 MIDWEST CLINIC WA3-1332
EDELMAN WM PHYS WA3-1332
3317 SMITH HAROLD H
ROBINSON KATHRYN
REAR VACANT
3318 THOMPSON ROSALIE ●
WA3-0259
3319 DAWSON GEO
3320 MOTLEY ERVA L MRS ●
WA3-4576
3321 PERKINS LILLIE M MRS ●
UN1-0933
KLINE GEO WA3-0926
3324 JORDAN ELMER H ● WA1-5662
3325 WELLS JOHN H PHYS
WA3-4000
3326 WASHAM LILLIE M MRS
3327 VACANT
3328 JACKSON LOVIE MRS ●
UN1-1733
3330 AMVET-POST NO 68 (HALL)
3332 KERR THELMA UN1-0642
3333 FINA SERVICE GAS STA
WA4-9581
3334 WESSON CHANDLER ●
WA1-7956
3338 WALLACE LINDA MRS
VACANT
NESSON AUSTINE WA4-4127
3342 NO RETURN
3345 VAN'S CITGO SERVICE GAS
STA WA4-9373
3346 VACANT
---E 34TH INTERSECTS
3400 GALLAGHER T J WA3-0464
3401 LOCK'S BEAUTY SALON
WA4-9787
3401½ VACANT
3402 MILLER MARY E MRS ●
WA1-6657
3403 UNITED IMPROVEMENT CO
REMODELING CONTRS
WA4-8131
3403½ MOORE CLEMENTINE MRS
3405 STUART'S BARBER SHOP
WA4-2904
3405½ EDWARDS ANNA MRS
3406 WILLIAMS CURLEY ●
WA3-9393
3407 HARRIS CLETA MRS WA3-4439
3407½ GREENWOOD EARL P
3408 CLARK NELLIE A MRS ●
WA4-6332
3409 FAITH MISSIONARY BAPTIST
CHURCH
3410 HABERLY PHILIP L ●
WA1-2060
3411 DELUXE STEAK HOUSE RESTR
WA4-9989
3413 CHAPPELL LULA MRS
3414 WHITE BEULAH MRS ●
WA3-7290
3415 ALL NATIONS MISSIONARY
CHURCH
3418 WILLIAMS HARVEY L ●
WA4-2560
3419 ABBOTT CLYDE
DOUGLASS WILBUR
3421 CENTER GARAGE AUTO REPR
WA4-8820
3422 HUNT POLLIE MRS ●
3423 VACANT
3425 MONGER JACK ● WA3-7407
3425A WALKER SADIE MRS
3426 OWENS GERTHA MRS ●
WA4-2149
3427 THOMPSON J NELSON LWYR ●
UN1-4240
LEGION OF THE POOR INC
UN1-4240
3429 NO RETURN

140

---E 35TH ST INTERSECTS
3500 FIELDER'S STANDARD
SERVICE STATION WA4-9445
3501 VACANT (3501-03)
3505 SCOTTY'S FURNITURE
EXCHANGE USED WA1-2510
3507 SCHRIEBER HARRY M RADIO
REPR ● WA1-4431
3509 MILLER JOE LAUNDRIES
WA4-9365
3510 SAFEWAY STORES INC GRO
WA4-9568
3511 ROSS' TAVERN WA4-9750
3515 SCOTCH CRITERION CLEANERS
& LAUNDERERS WA1-9747
3517 VACANT
3523 MILGRAM FOOD STORES
WA3-5522
3541 BLOCK H & R INC TAX SERV
WA1-4466
3542 DELUXE CONONCO GAS & WASH
INC
3543 WALKER'S DONUT SHOP
WA3-4953
3545 PROSPECT BEAUTY SALON
WA4-1462
3546 DELUXE LAUNDRY & DRY
CLEANING WA1-6400
3547 BENT'S TROPICAL FISH
WA4-1570
BENT'S FISH & POULTRY
WA4-1570
---E 35TH ST TER BEGINS
3548 VACANT
3550 HENRY'S MAYTAG
LAUNDRYETTE SELF SERV
WA4-9482
3551 VACANT
---E 36TH ST INTERSECTS
3600 TODD ROSE A MRS ●
WA1-6944
3601 CURTIS WM
VACANT
3604 REUBELL JAMES R
3605 STOKES BENJ J ● UN1-3268
RICHARDSON RAYMOND
3607 VACANT
3608 BLEVINS ARDA F MRS
WA3-4144
3609 VACANT
3610 KNIPP ALMA G MRS ●
WA3-4316
3611 JOHNSTON WILLIS E ●
WA4-2443

3614 ELION WILL H ● UN1-0165
3615 WHITE NEAL
3617 VACANT
3618 PENN HELEN MRS ●
3619 MC CLENTON GILBERT JR
ADKINS JAMES E ● WA3-1560
LOTT WALTER WA3-0059
3621 JOHNSON EVELYN MRS
NELSON FANNIE MRS
WA4-3870
BSMT VACANT
3622 VACANT
3623 APARTMENTS
1 GREEN ROMAIN
2 SIEGMAN DELLA H MRS ●
WA1-6071
3 REED MYRTLE E MRS
WA1-8806
4 WRIGHT GUY
5 WARFIELD MARY K WA3-2142
3625 GASLIGHT BARBER SALON
WA1-5735
MURRY JERRY L WA3-4761
3630 KERN LLOYD M ●
3631 JOHN'S DRIVE IN RESTR
WA4-2286
3632 NASH RENA MRS ● WA1-6403
3634 HICKS RUTH MRS ● WA1-2408
3636 WOODARD MILDRED MRS
WA4-5591
3640 ROLF ERNEST E WA1-3119
3642 EDWARDS MELVIN ● WA3-1860
3646 GIBBS FLOYD F WA3-2281
---E 37TH ST INTERSECTS
3700 CIRCLE AUTO PARTS STORES
INC AUTOMOBILE PARTS &
ACCESSORIES WA4-6171
3701 MISTER PARIS SALON BEAUTY
SHOP WA4-9668
ACCENT FLOWER & GIFT SHOP
FLORIST WA1-6752
3705 FISHER VERNADINE MRS ●
WA4-4085
MC KEE MARY D MRS ●
WA4-3230
3706 SMITH DANIEL L ●
3707 RATLIFF ARTRIST ●
3708 HUMPHREY MAGGIE MRS ●
3709 STEPHENSON ARCHIE J ●
WA1-5847
BSMT BURRIS HELEN MRS
3715 MAJORS GLENDORA WA3-6953
3716 RIDEAU LESTER ● WA1-1088
3717 HARTMAN MARIE
3718 BURNS IRVIN WA4-5610
CLARK GRANVILLE E PHYS
UN1-3300
BSMT BURNS SWEDISH MASSAGE
WA4-5610
3722 CRAIN BEATRICE M MRS
WA4-8761
3723 VAUGHN CHARLES ●
WASHINGTON HENRY WA3-3153
3727 MITCHELL ERNEST ●
WA3-5277
MITCHELL ERNEST JR ●
WA3-5277
3728 CADE WALTER JR ● WA3-5407
ANDERSON WILLIE UN1-0319
LONG JAMES WA4-2586
3729 ORR JESSIE M MRS ●
WA1-5297
3731 ABELL BEULAH M MRS ●
WA3-4852
3732 NEAL JANICE G MRS ●
UN1-3849
3733 HAMMOND JOHN L ● WA3-2124
3734 BOYKINS GEO V ●
DAVIS HERRECE MRS ●
3738 VACANT
3740 GANTT CLYDE ● WA1-6468
3741 HILL ADA MRS ● WA1-4144
3743 SMITH BERTHA MRS ●
WA4-3722
3744 SMITH JESSIE M MRS ●
WA4-9171
3745 THOMPSON BENTON ●
UN1-2266
3747 VACANT
3748 LELIA'S BEAUTY NOOK
BEAUTY SHOP UN1-1472
3749 LAYTON OSIE C ● UN1-1137
3751 WATTS PLUMBING CONTR
WA4-4060
3753 MOORE CHARLES A JR
CHIROPRACTOR WA1-6892
---E 38TH ST INTERSECTS
3803 NO RETURN
3804 LAMBERT HUBERT REV
UN1-2523
FAITH MISSION CHURCH OF
GOD IN CHRIST UN1-2523
3805 MARTIN WANDA MRS
3807 MC CLELLAND CLAUDIA A
3809 MC CLELLAND JUANNA MRS ●
3810 SIMMONS LONZO
3811 SMITH HARRY W WA4-4303
JONES MAGGIE MRS
BSMT LEE JOHN H UN1-1058
3811½ JONES MAMIE MRS
3812 WELDON CHARLES E UN1-4375
3813 BUNCH FRANCES MRS
3813½ GRANT CLARENCE E
WA3-6540
3814 VACANT
3815 PRIC EL
BSMT VACANT
3815½ NEINO VILA MRS WA3-2566
3817 MELLING G DAN WA3-1616
3817½ MUCKELROY W J WA4-2995
3818 THOMAS FLOYD L WA3-7351
WELLS EDDIE
3820 BESS GOLDIE MRS ●
WA1-4207
3821 VACANT
3822 SMITH JOSEPH H ● WA1-5931
NU-WAY BEAUTY SHOP
WA1-5931
3822½ GUNNELL ANNIE P WA1-2455
3824 CARTER WILLY ● WA4-2744
3825 HARRIS SYLVIA I MRS ●
WA4-1318
3826 MARTIN LULA MRS ●
UN1-5541
3827 MEEKS L JESSIE UN1-6863
3829 BEST AUTO INSURANCE
AGENCY INC WA1-4664
REAR NO RETURN
3832 BOLES LANZO ●
3833 JONES EMPSTON WA4-1981
3834 FRITTS CLOISE MRS
WA3-0415
LOCKARD GLEN F ●
3835 GARRETT & NELSON RECORD
SHOP WA4-9913
REAR HARDING EUGENE
3836 LUNN JOHN W ● UN1-1591
3838A SID'S DAVIS PAINT STORE
WA4-7616
3838½ SCHNEIDER JOSEPH D OSTEO
3839 SMITH'S BARBER SHOP
WA4-9939
3840 WEE BEAUTY NOOK WA4-9898
3840½ BARNETT WILLIE
3841 JACKSON WM L WA4-2756
3842 VACANT
3843 SAY MAN RESTAURANT
WA4-9701
3844 HOUSE OF STYLE BARBER
SHOP WA4-9767
3845 LONG'S ANCHOR HARDWARE CO
WA3-1080
3846 VACANT
3848 JOE'S 39TH & PROSPECT
SUPER MKT WHSE
3849 OAK PARK PHARMACY
WA3-6311
3850 STEELE VIRGINIA B MRS
WA4-2139

TP ✓ Adjoining ✓ Source R. L. Polk and Co.

WABASH AVE 1966

WABASH AV--CONTD
422 MACALUSO KATH MRS ●
CH1-6090
424 ANELLO SAM ● HU3-3631
426 SPINO LORENZO ● BE1-0052
KEPHART CARL E CH1-2639
TRUZOLINO JOSEPH J
HU3-8824
---AMIE INTERSECTS
501 BOARMAN MARGT CH1-5149
MC ALISTER ROBT I
OGIN BRUCE
504 ORTEGA DAVID
ROIZ ALBERT F HU3-1652
506 BROGOTO DOMINICK ●
BE1-5938
507 TITTONE FRANK ● CH1-4488
510 HUNT VERNON
511 YBARRA GUEDALUPE ●
CH1-8617
512 COLLURA FRANK A ● CH1-9214
HACKETT SHERMAN J ●
CH1-9214
514 CARGLE EDW
EDEN DON
FARBER DONNA MRS
HARRIS RAYMOND BE1-6774
BSMT CAMEREN ALTA
BSMT HARRIS ELMER G
515 PAINTER CHARLES W
PICONE LENA MRS CH1-8315
ROY JOHN D HU3-1805
516 BONADONNA ANTHONY M
CH1-1454
BROGOTO DOMINICK BE1-6379
LAMENTO JOSEPH C HU3-5879
518 BROGOTO VICTOR V ●
CH1-6650
REAR RIVAS PAUL
536 HAMMOND EARL R ● HU3-5684
544 CHRIST PRESBYTERIAN CHURCH
NORTHEAST COMMUNITY CENTER
CH1-7738

150

---INDEPENDENCE BLVD
INTERSECTS
---(NOT OPEN BET INDEPENDENCE
---BLVD AND E 6TH)
---E 6TH INTERSECTS
700 EHRHARDT CLARENCE E ●
HU3-7567
701 BRADSHAW EARL
SCOTT WALTER E BE1-3717
703 HERNANDEZ GAVINO ●
BE1-5385
703½ CADENA JESSE BE1-5385
704 IPPOLITO NUNZIO ● CH1-4018
705 KARNS OSCAR ●
707 FRY VIANZIA MRS ●
708 HEITMAN JOHN A CH1-0626
710 SANDERS ORA E HU3-2395
BUCKLES BESSIE HU3-3973
COX BETTY MRS CH1-1495
711 BADAMI CARL J ● CH1-7924
713 NIGRO EUG F ● BE1-8726
RUFFOLO JAMES CH1-8463
714 VACANT
715 FITCH BESSIE MRS ●
BE1-5210
717 VACANT
718 NELSON BILLY R HU3-3041
719 FIKES LEO BE1-2324
720 AGRUSA JOHN HU3-2658
722 CATALANO JOSEPH A ●
HU3-1266
723 SKINNER RALLIE JR HU3-8237
MILLER ETHEL MRS
726 PALMENTERE CHARLES V ●
CH1-8065
727 ROWLAND L C ● HU3-2872
REAR BOGGS JERRY
728 GRANT DICK M HU3-5526
WELCHER BEN C ● BE1-6982
731 MORALES JOSEPH ● HU3-3152
---E 8TH INTERSECTS
800 MORALES JERONIMO ●
BE1-4698
801 MORALES GEO ● BE1-0335
804 DOBBS ELDON W ●
805 RODRIGUEZ ANTHONY JR ●
808 HARRISON LLOYD D ●
BE1-2225
809 MOSS DONALD ●
811 ANDUJAR GERMAN
FRANCIS FLOYD CH1-4291
814 WALTERS ALBERT H ●
BE1-6158
817 BOLANDER CHARLES E
CH1-8051
ELLIOTT FRED
FERRO STEPHANO CH1-3188
819 FERRO BESSIE MRS ●
CH1-9059
FERRO STEVE A CH1-1158
---E 9TH INTERSECTS
---(NOT OPEN BET E 9TH AND
---E 12TH)

148

---E 12TH ST INTERSECTS
1212 MOORE CHARLES JR ●
CH1-9080
1215 BROOKS ELTON ● HU3-7845
1216 JACOBS ORA E MRS ●
CH1-4685
1217 COOPER MABEL MRS ●
BE1-2666
1218 BROWN GORDON A BE1-0730
1218½ VACANT
1219 WALKER THOS W ● CH1-8368
1220 LOTT KERMIT M ● CH1-0935
SMITHERMAN HELEN A
1229 HAWKINS RUSH BE1-3554
KING CLAYTON
---E 13TH ST INTERSECTS
1301 TUCKER LEE ● BE1-2753
1303 BELL HERMAN G ● CH1-2720
1305 RIDDLESPRIGER LILLIE MRS
● BE1-1552
1307 RUSTICI ANTHONY ●
BE1-3585
1308 WOODARD EMMA R MRS ●
CH1-4189
1309 VACANT
1310 BANNEKER BENJAMIN SCHOOL
CH1-0893
---E 14TH ST INTERSECTS
1415 GUNN DOROTHY MRS CH1-6341
1417 LARRABEE EUG
1420 O'DELL BOILER CO BE1-4200
1421 PIPE TOOL & REPAIR CO INC
BE1-2830
---TRUMAN RD INTERSECTS
1512 HANCOCK JOSEPH ● CH1-4423
1514 HILLS GLADYS M MRS ●
HU3-1054
1514½ VACANT
1516 ANDERSON INEZ V MRS ●
HU3-0418
1518 VACANT
1524 LAUCHLAN ROBT ●
1526 NO RETURN
1528 VACANT
1530 KEITH HARRY S TRUCKING ●
BE1-7363
1531 VACANT
1532 CHURCH OF GOD IN CHRIST
DUKES EDW E REV ●
BE1-4497
1533 RILEY EARL ● BE1-7701
1535 ALLEN JAMES BE1-3140
1536 VACANT
1537 WALKER EUG ● CH1-2157
---E 16TH ST INTERSECTS
1600 APARTMENTS
1 SIMMONS EVA N MRS
2 NO RETURN
3 COMB WILLIE
4 VACANT
5 VACANT
6 JONES WEYMOND
7 WEIGHTY DEVADER
8 SHIELDS T L
9 PETE WILLIE
1601 MORRISON GLENN ● BE1-4924
1603 BARBEE ALONZO H ●
BE1-4364
1604 MOTEN GEO S ●
1605 SHELTON ROBT L ● HU3-1886
1606 VACANT
BSMT VACANT
1607 VACANT
1610 GATES GENEVIEVE MRS
CH1-2271
1611 BROWN CERZIE ●
1615 BURKS ALBERTA MRS
1616 VACANT
1617 KISER ORIN W ● HU3-0955
HARRIS ROSALIE L MRS
HA3-8384
1618 SANDERS SYLVIA MRS
1619 VACANT
1621 JONES LOUIS L ● CH1-3006
1623 JOHNSON BURNETT ●
CH1-3824
1626 VACANT
---E 17TH ST INTERSECTS
1700 DAVIS LEONA MRS ●
1702 ANDERSON EARL ●
1703 SHELTON RACHEL MRS ●
CH1-3342
1705 CANNON JESSE J ● CH1-7708
1707 SOWELL ANDREW D ●
CH1-6315
1707½ VACANT
1717 BROOKLYN AUTO SALVAGE
BE1-2946
TERMINAL TIRE CO BE1-2946

146

---E 18TH INTERSECTS
---(NOT OPEN BET E 18TH
---AND E 20TH)
---E 20TH INTERSECTS
2000 JONES EDW L CH1-2916
2001 LEE JOSEPH
BURGESS BERTHA MRS
CH1-0556
2002 STREET MARY L MRS
CH1-7167
2003 NO RETURN
GREEN NELLIE MRS HU3-6514
TAYLOR DOROTHY MRS
BE1-6481
2004 WATSON WM T CH1-5673
2005 GRAVES CECIL W BE1-4680
2005½ BRUNNER CLAYTON CH1-2706
MAY DOROTHY CH1-6849
2006 LA COUNT PEARL R MRS ●
HU3-1797
2007 JONES ROBT C CH1-6638
2008 TURNER ROY L ● BE1-3798
2009 CARLOCK HOMER A ●
HU3-0553
2010 HOSKINS RUBY HU3-6982
2011 VACANT
2012 WILLIAMS WILLIE ●
CH1-5755
2013 BLAYLOCK ELZIE MRS
BE1-1194
2014 BROWN DAVID ● BE1-8275
2015 KING TAYLOR E ● HU3-2067
2016 RIVERS WALTER
2017 VAUGHN ROBT R ● BE1-5403
2022 SCOTT ROBT CH1-6146
2023 DRADEN KATH MRS ●
BE1-3531
2024 HARDY JOHN ● CH1-3125
2025 HICKS WAYMAN F ●
---E 21ST INTERSECTS
2100 JOHNSON MARY MRS ●
BE1-6020
2102 WILLIAMS IDA O ● BE1-6005
2104 HANNERS GENTRY ● BE1-6675
2108 SMITH MARCELLUS ●
BE1-6024
2109 LLOYD CLIFTON H ●
CH1-6016
2111 SMITH CLEO ● HU3-3808
REAR FULSON LOUISE MRS
2112 VAUGHN ARCHIE HU3-1968
WILLIAMS SHIRLEY
2114 RHODES THELMA HU3-8569
2114½ VACANT
2115 HOARD ARDENA MRS ●
BE1-6355
2116 VACANT
2116½ VACANT
2117 ANDERSON JOSEPHINE MRS ●
CH1-5066
2118 HERGINS JAMES ● CH1-6369
2119 MAYFIELD SAM ● BE1-6114
2122 SMITH FRANK W ● BE1-6493
2124 GLEASON EUGENE HU3-5517
---E 22D INTERSECTS
2201 ROWE HERBERT GENL CONTR ●
HU3-7022
JOHNSON JAMES A HU3-0492
BSMT VACANT
2203 PAGE JOHNNIE M
WHITMIRE WM H HU3-0135
2205 GARRETT ALONZO ● HU3-4178
2206 GOOD SAMARITAN NEIGHBOR
MISSION CH1-9815
PATTON MINERVA M MRS
SMSTRS CH1-9815
2207 SMITH MILDRED A MRS ●
BE1-0725
2208 WILSON DOROTHY MRS
2209 MC DONALD IDA M MRS ●
HU3-4893
2210 KING WM A ● BE1-7866
2211 TAYLOR EARL A CH1-2265
2212 PICKETT GERTIE MRS ●
HU3-6328
2213 ROBINSON HELEN MRS
BE1-7478
2214 TRIGGERS CLARA MRS ●
BE1-4947
2215 BATES ROBERT
BILLS ALBERT BE1-2189
2216 WATSON CLAUDE E BE1-8649
2216A BROWN BETTY BE1-4905
2217 RICKS N L ● HU3-1927
2218 NO RETURN
2218A IRVING OMA MRS
2219 LONG JAMES R ● BE1-3401
2220 NORELAND DOROTHY MRS ●
CH1-8074
STONE OZELL BE1-1608
---E 23D INTERSECTS
2301 JAMESON JOHN S ● CH1-6569
SNOWDEN ARTRIS MRS
CH1-4185
2303 LUPPENS ELLSWORTH L ●
HU3-7624
2306 GILLS LAWRENCE
2307 JEFFERSON NAPOLEON
HU3-5594
2309 THOMPSON HARVEY ●
CH1-2140
2310 JOHNSON BOBBIE MRS ●
2311 LEROY APARTMENTS
1 HUNT CATH BE1-6703
2 WILLIAMS WILL CH1-0384
3 CHISH WALTER BE1-2785
4 GREER MARGARET
4 WATKINS RICHD
5 PRUITT AMMA MRS CH1-7119
6 DEAN JACK
BSMT VACANT
STREET CONTINUED
2312 AURELIA'S BEAUTY SHOP
CH1-1482
WILSON AURELIA MRS ●
CH1-1482
2313 COOPER MARCELLA CH1-1163
2314 VACANT
2315 TAYLOR MILDRED MRS ●
2317 CARTER FANNIE MRS ●
CH1-8360
2318 NO RETURN
2321 WILLIAMS LUCILLE MRS ●
2323 BRAGER JOHNNIE MRS
CH1-8534
---E 24TH INTERSECTS
2400 THREAT ELIZ MRS BE1-2360
2406 FISHER JACK BE1-3772
2408 CARTER BUTLER
2410 HOUSE CLARENCE H ●
BE1-9130
2412 BYRD WM D ● CH1-5437
2414 MAHONE JOHN H ● CH1-4288
2416 SMITH HERMAN HU3-2096
REAR VACANT
2416½ VANZANT EMMA K MRS ●
CH1-8340
2420 WHITE F B ●
CHAMP LESTER B HU3-3430
2421 LANGFORD PAUL ● CH1-1827
2423 GREEN MARTHA MRS ●
BE1-8667
2424 JAMISON HOMER M ●
CH1-8664
2425 DANIELS CORDELL B ●
BE1-3695
2426 GLOVER WM BE1-6511
2426A NO RETURN
2428 CARTER CLARENCE ●
HU3-4791
2430 WRENN CLARENCE
---E 24TH STREET TER
INTERSECTS
2432 JONES JOHN ●
2434 WARREN MAGGIE MRS ●
BE1-7062
2438 MC FADDEN LE ROY ●
HU3-1837
2439 PARRISH CARRIE MRS ●
HU3-3499
2440 GRAHAM DELORES MRS ●
BE1-6685
2443 MITCHELL ROBT H ●
CH1-9927
2444 DOWBY BOBBIE L HU3-3613
2445 DUPREE MAKEY J ● CH1-1424
2446 PIPES ISADORE C ●
BE1-6591
2447 SMITH LUCY E MRS ●
BE1-6878
2449 HOLLIMAN THOS ● HU3-2561
2452 WRIGHT GEO ● BE1-3967
2453 HUNN ADA C MRS ● HU3-9957
2454 TERRILL ELLA CH1-9669
CLARK MAULINE MRS ●
CH1-7029
2455 SILLS C LOUIS ● BE1-3300
DAVIS PEARL
2456 GRANT HATTIE E MRS
HU3-1640
2457 VACANT
2457A VACANT
2458 JACKSON PEARL MRS ●
BE1-1815
2460 COLEMAN JOE R BE1-5299

144

---E 25TH ST INTERSECTS
2500 BROWN LENA M MRS
BSMT RUSH CHARLIE
2504 WASHINGTON VINA MRS ●
WA4-9293
2506 BANTON ROBT A ● WA1-5765
MONTGOMERY ELMER WA3-0568
2507 DANIEL BEN ● WA3-8046
2508 HERSEY PYDIA ● WA1-4980
2510 VACANT
2511 RANDALL HENRY ● WA3-0805
2512 RUBY CLARENCE ●
2515 ERSERY ALMA WA4-8087
2517 HASKIN HAYWARD ● WA4-4196
2520 SOUTHSIDE BEAUTY SHOP
WA4-4209
WALLACE MONROE C ●
WA3-5740
2521 STEVENSON OTIS ● WA4-6072
2522 VENABLE OTIS H ● WA4-1375
2524 RECORD NEWTON H ●
WA1-3684
2527 BROWN MARY MRS ● WA4-1551
2530 TAYLOR CHARLES B ●
2532 VACANT
2534 BLACKBURN MARGT MRS ●
WA4-4503
2535 BROWN JOSEPH W
2537 COOPER WANDA MRS
2538 HARRIS PALMER D ●
WA3-5262
2539 GUIDO JOHN
2540 BRIGGS JOSSIE L WA3-2798
UNDERWOOD BEATRICE
2541 CLARK WILLIE L MRS ●
WA1-2170
2542 CATLETT MAGGIE MRS
UN1-3493
2544 SMITH CLAUDE WA4-8967
WOODS ELORIS MRS WA1-9514
2545 WOODS MARY R MRS ●
WA4-3571
---E 26TH ST INTERSECTS
2600 BELL TROY F ● WA4-1608
2601 VACANT
2601A VACANT
2603 CLYMER JOHN WA3-6475
2603A MAYWEATHER FLOYD A ●
WA3-8401
2605 THOMPSON GLADYS C ●
WA3-8554
2606 OWENS ROSS E ●
2607 PRICE WESLEY ● WA3-3513
2608 OXLEY FENNEY D ● WA4-0462
2608½ VACANT
2612 RAY RUBIN WA1-3137
2613 BROOKS ALBERTA MRS ●
WA3-7995
2614 HOBLEY EMILIE B MRS ●
WA1-3275
2615 DAVIS CARRIE B MRS ●
WA4-8209
2616 BROWN MILDRED MRS
2617 YOUNG DOROTHY MRS ●
UN1-6846
2618 MACKLIN FANNIE M MRS ●
WA3-5506
2620 HOLLY S J REV WA3-3838
2621 CHESLEY IVA ● WA1-2820
2622 BROSON ARTH H ● WA4-4550
2625 WILLIAMS EARLY G UN1-4161
2626 VACANT
2627 WILLOUGHBY WM B ●
WA3-1112
2628 CANADY CALVIN ● WA1-9945
2629 HAMILTON FRED ● WA4-3328
2630 RUDOLPH LEVI
2632 TIMMONS CARRELL UN1-2031
2633 SHEETS GEO WA3-1500
2634 HERSEY WOODY ● WA3-2523
RAMSEY OSCAR L ● WA4-1519
BUFORD SMITH W WA1-8546
HERSEY MATTIE L
2635 WILLIS WENDELL W ●
WA3-0450
2636 WHITE LOYS D ● WA3-8747
2637 PATTERSON MAJOR ●
WA4-5621
2641 JOHNSON GERTRUDE F MRS ●
WA3-3696
JOHNSON MARGT MRS
WA3-0555
2645 STEELE ROMAINE ● WA3-7822
---E 27TH ST INTERSECTS
2704 MORNING STAR BAPT CH SIDE
ENT
2711 PORTER RUBY B MRS ●
2712 MC FARLAND OZEAK ●
WA1-2741
WILLIAMS TIMOTHY C
WA4-1749
2715 GREEN LOUISE MRS WA4-1836
2716 CUMP CLARA L
2719 VACANT
2721 OSBY IVORY ● WA4-6442
2722 COOPER I M REALTY
WA4-8115
2723 HICKS BERTHA WA1-5124
MC COWEN ROY WA1-9341
SIMMONS JULIUS WA4-1445
2724 BARGAIN EXTERMINATORS
WA1-3582
SMITH JAMES ● WA1-3582
2725 JOHNSON DANIEL T LWYR ●
WA3-6243
2726 DAVIS M C MRS
2728 COLEMAN MARY MRS ●
WA4-5862
2729 MITCHELL CARL ● WA3-7072
2731 WINSTON HARRIETT M MRS ●
2735 NORRIS JOHN E ● WA3-8428
2736 HALL JULIA MRS ● WA1-5098
2737 BARNES ISIAH ● WA3-4393
WOODS LEE O UN1-1032
2740 MITCHELL EDW WA4-7148
2742 SANDERS EZEREE
---E 28TH ST INTERSECTS
2800 WHITE IDELL MRS UN1-0914
2800A FISHER GLADYS WA4-3242
2802 POUNDS MARY L MRS
WA1-3246
2802A WRAY L BERTHA UN1-3658
2803 NOLAN MATILDA MRS
WA1-8824
2805 CHATMAN GAINER ● WA3-2123
2805½ HENRY DOROTHY H MRS
UN1-3058
2806 LEWIS HELEN
MASON SELMA MRS WA3-7698
2808 BROCKINGTON ELIZ WA1-2607
JONES OTIS UN1-5462
2809 GRAY ROBT A ● WA1-4341
2810 HOSKINS CHARLIE ●
WA4-8506
2814 JACKSON LUTHER C
2815 MOORE ROBT ● WA3-4690
2816 WHITE THEO ● WA3-8008
2817 JOSLIN CECIL L ● WA3-8194
2818 MAYS T V ● WA3-1955
2819 ROBERTS ROY G ● WA1-9467
2821 CHERRY FREDDIE
2822 JUMPER HARVEY JR ●
UN1-5405
2823 BYERS LEWIS ● WA4-7347
2824 GENTRY HOBERT ● WA3-7082
2826 COLEMAN HERMAN ● WA1-2733
NO RETURN
2829 WALKER L JUANITA ●
WA3-2938
ROBER MATTIE L MRS
WA1-4731
2830 MOORE EARNEST R ●
WA4-4843
2831 HENSON SUSIE W MRS ●
WA3-4251
HARRINGTON MARIE MRS
UN1-1096
2832 ROBINSON CORA L ●
WA4-8081
2833 MARTIN GEO F REV ●
WA1-9726
LINTON CLEMMIE MRS
WA1-1980
O'HART MAMIE
2835 MURDOCK MARGT L MRS ●
WA4-5164
2836 COLSON BOOKER W ●
WA1-9238
2840 ADAMS SALLIE A ● WA4-2447
2842 THOMPSON OPAL MRS ●
WA1-4249
2843 APARTMENTS
BSMT NO RETURN
1 WOOD MABEL UN1-3861
2 HOLLINS ELIZ MRS
WA3-1841
3 NO RETURN
4 NO RETURN
5 NO RETURN
6 NO RETURN
8 NO RETURN
STREET CONTINUED
2845 RICHARDSON BARBARA
UN1-6843
2846 CRAYNE MARTHA M MRS ●
WA1-3956
2847 NO RETURN
---E 29TH ST INTERSECTS
2900 TUCKER CARL J ● WA3-1328
2901 BOWDEN LORAINE WA1-2127
2904 BRIGGS ALTRUS
2905 CANADY CARL D
FREEMAN ISIAH WA3-4221
2906 WEATHERSBY EUGENIA MRS
2909 JOHNSON EUG E ●
2910 GIBBS ADDIE M
2911 ROY VELMA MRS ● WA1-6760
2912 JOHNSON ALTHA MRS ●
WA1-5723
2913 LEACH LOUVELL
2915 DESSIE'S BEAUTY SALON
WA1-1121
SHIELDS ANDREW ● WA1-1121
2917 GORDEN KAY
2919 HENDERSON CECIL F ●
WA3-2912
2920 LLOYD JOHN E REV ●
WA1-0804
SMITH LENA WA1-8773
2921 WEBB GEO ● WA3-7504
2922 JACKSON OTIS
2923 GREENLAWN LUANN MRS ●
UN1-1093
GILLIAM LUANN MRS
UN1-1093
2924 CARSON SMITH UN1-5191
2925 REYNOLDS DORIS MRS ●
WA3-0379
2926 BUFORD LAWRENCE ●
WA3-1929
2927 BROADNECK JAMES
MC CRAY JAMES
MOORE ORETA
2928 FREEMAN NATHL ●
BARRETT WILLIE WA1-1688
2929 STONE JOHN ● WA3-7854
2930 PEELER ELIZ MRS UN1-3321
2931 VANN MC KINLEY WA1-8910
2932 HICKOX IVY N ● WA1-6097
2933 WILLIAMS LAURA E MRS
WA1-9837
2934 WEDLOW WILLIE ● WA3-0324
2935 PERKINS EDDIE ● WA1-9689
2936 SCOTT GENITHA ● WA4-0315
2937 WARREN WILLIE ● WA4-2749
2939 PERKINS EVERETT ●
UN1-5521
2940 VACANT
2942 CALICOTT WILLIE ●
WA3-3423
2944 BRYANT RAY
EVANS WILLIE
2946 JONES MARY A
BODKINS OPAL WA3-4326
---E 30TH ST INTERSECTS
3004 VACANT
3005 SMITH JUANITA MRS ●
WA1-8563
WASHINGTON JAMES WA1-2809
3008 RICHARDSON DODLEE ●
WA3-0948
HOLLIDAY ELIZA MRS
WA4-4126
3009 PRATT DONZELL MRS ●
WA4-5687
3011 MARY ALICE'S ROOM OF
BEAUTY BEAUTY SHOP
WA3-5853

6941 Prospect Ave. Tels. JAckson 3-7746 and JAckson 3-8970

406 W. 49th TERRACE TEL. PLaza 3-1577

TP	Adjoining	Source
✓	✓	R. L. Polk and Co.

WABASH AVE 1966

WABASH AV--CONTD

WILLIAMS MARY A MRS
WA3-5853
SCOTT ANNA MRS ● WA3-7581
3012 MORGAN GARRETT L ●
WA4-7229
3014 NO RETURN
3015 ELLIS FRANK L TRUCKING ●
WA3-8003
3016 RAMSEY CLAUDE ● WA3-3246
3018 HARVEY CHARLES E ●
WA1-1258
3019 PATTERSON JAMES E ●
WA3-4143
3021 JONES JIMMIE
PERNON AUDREY
3024 WOODS AMOS A ● WA4-8350
3025 WARD WM ● WA3-1373
3026 VACANT
3028 SPEED KENNETH R ●
WA1-6829
3030 CAMPBELL CLYDE
3031 HENDRICK LOUIS T ●
WA1-2048
HENDRICKS R C
NO RETURN
REVELS LEROY
3032 APARTMENTS
1 NO RETURN
2 SMITH ELIZ MRS UN1-1742
3 QUEEN ESTELLA WA1-4623
4 NO RETURN
5 NO RETURN
6 NO RETURN
3033 MORGAN MARGIE F MRS
GOODS KENNETH
3034 WILLIAMS LEMUEL D ●
WA3-5409
3037 SMITH BURNETT A WA3-0541
3038 HAYNES WM ● UN1-2567
3039 HILL D C MRS WA1-2918
3040 OBANON ANNETTE MRS ●
WA4-2371
3041 LABRIE ALBERT V ●
3042 WASHINGTON LEONARD Y ●
WA3-0527
3045 BERRY CHAUNCEY A ●
WA1-4083
3047 ELLIS EDITIMUS
3050 CRITES ROY O WA3-1789

142

---E 31ST INTERSECTS
3132 VACANT
---E LINWOOD BLVD INTERSECTS
3211 CLEMMONS EDW B ● WA4-0720
GAINES MINNIE WA3-3619
3216 CRADLE INN MOTEL
BABYSITTING SERV
3217 FINS LEROY ● WA3-7109
DUNBAR VIRGIE MRS
MORRIS VERNIA ● WA3-7109
3221 TRIGG WM F
3222 SPRIGGS TAYLOR B ●
UN1-1196
3225 THOMPSON CECIL ●
3226 HILL ULYSESS ● WA1-1929
3229 VACANT
3230 DATHERS HEASBY ● WA4-7445
3231 ROBINSON R EVANGELINE MRS
● WA4-8982
WATSON DOROTHY MRS
VACANT
BSMT VACANT
3232 SCOTT HERSCHELL ●
WA1-7537
3234 FRED RALPH ● WA1-7670
3235 PORTER ADENE M MRS
WA1-4103
DAWSON LAVEDA B MRS
3237 FILLS ALVESTER ● WA4-8281
3238 JOHNSON GENOLA MRS
WA1-8438
BYRD CLEOTIS ● WA4-8258
3239 JONES LONELL ● WA4-9582
3241 NO RETURN
VACANT
3242 MINER FINES ● WA1-8549
WHEELER EUGENE WA3-1582
WILLIAMS HERMAN
STINSON JIMMIE
3244 SAINT MARY'S GRAND HOLY
TEMPLE WA4-8686
---E 33D INTERSECTS
3300 ANDREWS RENALDO R ●
WA1-2174
3301 ROSS VELMA L WA3-9087
3304 KELTON MAYNARD ●
DURHAM LARRY WA3-7205
3305 DAVID LEOLA MRS ●
WA3-3013
3307 BASS RICHD L ● WA1-0050
3310 JONES M S WA4-8510
3311 EAST SHIRLEY MRS WA3-4994
3312 DELONEY HAROLD F UN1-0384
WALTERS JUANITA I MRS
WA4-5255
VACANT
3315 HARRISON HENRETTA MRS ●
WA1-4287
3316 VACANT
3319 VACANT
3321 HARVEY FLANDER ● WA4-9271
3322 JOHNSON ROY
SEARS HAROLD W WA1-4474
SCROGGINS ROSALEE MRS ●
WA4-1178
YOUNG JOHNNY WA4-6312
3323 JONES DAVID ● WA4-8972
3325 PALMER RALPH F ● WA3-8697
3328 COOPER ERNEST E ●
WA3-7488
3330 RILEY JERRY ● WA3-0282
3331 BAKER MARGT MRS ●
UN1-1761
3332 GARRETT MAJOR M ●
WA1-9868
3334 ASHLEY JESSIE O MRS ●
UN1-0159
3335 CELESTINE OLAMAE M MRS ●
UN1-5418
3336 CHRISTIAN WM
3338 VACANT
3339 WALKER MARVIN UN1-4469
3340 NO RETURN
3341 RAMSEY HELEN MRS ●
WA3-8058
3343 HESTER CORA H MRS ●
WA3-8357
3345 HOLMES SAML R ● WA3-5628
---E 43D INTERSECTS
3400 VACANT
3401 WHITE LESTER L UN1-3290
3405 PAYNE CHARLES JR ●
WA1-8144
3406 DAWSON GEO F ● WA4-3218
3407 MC KISSICK DENNIS ●
WA1-7739
3408 NORWOOD WILLIE E ●
WA3-5447
3411 SIMMS CHARLES L UN1-6426
MOORE JOHNETTA WA1-6449
BSMT VACANT
3412 JOHNSON ROSEVELT ●
WA4-5899
3414 MITCHELL OTIS D ●
WA1-0838
3415 BURNS ABBIE B ● WA4-2688
3417 HARRIS PAUL ● WA1-9521
3418 GRIFFIN LUNNIE M MRS
UN1-0924
MC CLENDON MACK WA3-1195
MINTER PAUL WA4-2184
3419 DICUS ZETTA I MRS
WA3-2527
DICUS GEO R ● WA4-1260
3422 JONES ERSIE WA1-2308
MOTEN LEONARD Z WA4-0253

TAYLOR ALBERTA MRS ●
WA3-8335
BSMT HARRIS MATTIE E WA4-3486
3423 NOLAND MAUD M MRS ●
WA3-1415
3426 RANSBURG LESTER
WASHINGTON WILLIE
WA4-9982
BSMT QUARLES CLYDE
3427 DUNN CONLEL ● WA4-1694
3429 YATES DOROTHY M MRS
WA3-8397
3430 DODSON JAMES ● WA4-4370
WALKER LOUIS C WA1-5860
3431 WHITTAKER JAMES ●
WA4-5718
3432 NORTH JACK
3435 JENNINGS ASHBY ● WA4-7236
3436 HILL JOHN JR ● WA4-3860
3438 HOUSTON LLOYD E ●
WA1-7639
SCOTT FRANK T
3439 JOHNSON JAMES W ●
WA1-6289
3440 MACK JAMES WA1-3211
3441 PIERCE LEROY ● WA4-3810
3442 BEARD WILLARD C WA3-9867

140

---E 35TH ST INTERSECTS
3500 JACKSON SYLVESTER
WA3-3150
3502 BENTON CLARENCE L ●
WA1-5773
3508 KEY JOHN D ● WA3-7010
3510 EDWARDS DOROTHY MRS ●
WA4-5981
SORRATT HAROLD ● WA4-5981
3514 LEE JOSEPH ●
3515 WARD MAGGIE MRS WA4-5733
3516 ABERNATHY THOS A ●
WA4-3173
3517 KEYES HENRY ● WA4-8924
WALKER PROTHO WA4-8924
3520 MATHEWS HERBERT ●
UN1-0632
3521 LANE BILLY R WA4-6864
3523 COLEMAN GEO A
3524 NOLAN REST HOME
NOLAN IONA E MRS ●
UN1-0796
3527 WINN LA VERNE MRS ●
UN1-1524
3528 VANN LEO ● UN1-3035
3529 SHOATS HILLARD
3533 WILLIAMS SAML ●
3534 HOPKINS VASSIE L MRS ●
WA4-7877
HOPKINS PAULA D
3535 LOCKE AUBREY UN1-3986
3536 WESLEY DONALD L ●
BARNER FRANK UN1-1752
3537 GRAY RAYMOND E ● UN1-0408
3540 SCOTT MAXINE MRS ●
WA3-1622
3541 WALKER ODIS REV WA1-6036
3544 JOHNSON MARGT K MRS ●
WA1-3549
KELLEY C PATRICIA MRS
WA1-3549
3548 HAROLD LULU V MRS ●
3550 CARTHEN ORTELIA MRS
WA3-2624
GIBSON EDDIE M MRS ●
UN1-1043
3551 CHURCH OF GOD WA4-3646
3556 WATTS LILLIE MRS ●
UN1-3176
---E 36TH ST INTERSECTS
3600 HENDRICKS EUG ● UN1-1285
3601 HUGGINS L C ● WA3-3308
3604 TANNER JOSEPH ●
3605 CLARK EARL ● WA3-5122
3608 WILLIAMS LAWRENCE E ●
WA1-9190
GADSON ANN MRS WA1-9190
3611 MECKLIN WINSTON
MILLER CHARLES E ●
WA1-7677
3612 JOHNSON CHARLES ●
WA4-0090
3614 PICKETT JOE D ● WA4-2083
3615 STEPHENS JAMES ● WA1-0713
3619 WARREN RONNIE M MRS ●
3620 FUEL ENNIS ● UN1-2180
3622 SORRELLS DOROTHY S MRS
WA3-7026
3623 LANE LULA V MRS ●
3624 ODOM FRANK ●
3625 KELLY ROBT ●
3629 GOODS HUMPHREY ● WA1-2996
3632 JOHNSON ROXIE L MRS
3633 BOYD ALICE ●
3635 BEE CLINTON ● WA1-7162
3638 VACANT
3639 WHITE ALVIN ● UN1-2288
3640 TOWNSEND GEO W ● UN1-0542
3641 JOHNSON ARH B ● WA1-4944
3642 SCOTT DOROTHY V MRS ●
3645 DAVIS CHESTER A ●
WA3-8424
---E 37TH ST INTERSECTS
3700 CAROUTHERS JOE W UN1-1280
HURT ANETTA WA3-7148
RIGGINS D WA3-3066
3702 BELL ROY J WA1-0807
3704 CLAYTON OZZIE
WILLIAMS ANN F MRS
WA1-3367
3706 CREGG SHIRLEY MRS
COMBS CHARLES A
3707 TAPP LESTER J ● WA4-6182
3708 WILLIAMS BEAUTICE MRS
3709 POTTS WILLIE H ● WA3-1278
ROSS ESTELLAR MRS
WA4-2982
3710 CLOWERS CHRUBY JR
WA3-3620
CULLIVER LAWRENCE
WA4-9206
CULLIVER THEODOCIA MRS
WA4-9206
3711 WYNN CHARLENE MRS
3712 VACANT
THOMPSON J B UN1-3670
3714 CARR MINNIE MRS WA3-4117
BSMT VACANT
3715 VACANT
3716 ROYAL GEORGE WA1-3133
BSMT VACANT
3717 WILLIAMS JOANN MRS ●
3718 GILES EDDIE UN1-2850
HORTON KAY MRS
BROWN RICHD L JR WA1-2509
3720 MC KEE JAMES R
3721 PINKARD GERTRUDE B MRS
SMSTRS ● WA1-0913
3722 LEWIS TRESTEE MRS WA1-6511
RILEY HUBERT
BSMT BALDWIN DAVID J
BSMT WILLIAMS LEWIS G
3723 MITCHELL NEVAIL
BSMT WESTBROOK PALMER
3724 RICE LUTHER C
HALL ROSETTA MRS
WASHINGTON FRED
3725 VACANT
3726 YOUNGE LILLIAN
3727 LAWSON HARRY ● WA1-5555
3728 APARTMENTS
1 VACANT
2 PRELOW ESSIE MRS
3 HARLIN ROSETTA MRS
4 VACANT
5 JONES JO ANN R UN1-1021
6 FORD CLARESSA MRS
UN1-2308
STREET CONTINUED
3729 MURRAY DOSIE L ● WA4-4418

3731 RASKIN HIMIE ● WA4-5288
3732 VACANT
3735 JACOBS GENEVA W MRS ●
WA3-2246
3736 VACANT
3738 CURTIS WM
BARKER CECIL WA1-2894
3740 VACANT
3741 HENDERSON CHARLES ●
WA1-1923
3742 BOLDEN SHARON W MRS
WA3-3173
JONES ALMETA MRS UN1-0441
3743 WELCH LEWIS ● BE1-1348
3744 VACANT
3745 BUNYAR EDITH MRS ●
WA4-7976
3747 GRIFFON ALICE WA3-7791
3748 APARTMENTS
1 VACANT
2 BRANS ROBT WA4-7430
3 ROBERSON FREADUS
UN1-3269
4 VACANT
5 GOODWIN WALLACE
6 GLOVER JOSEPHINE
STREET CONTINUED
3751 WILLIAMS EARL ● WA1-6199
3752 APARTMENTS
1 DAVIS REGINALD B
2 DIXON MARVIN E
3 TAYLOR EARL G WA3-4335
4 WHITE ALBERT JR WA3-3976
5 VACANT
6 VACANT
3756 RICHARDSON RUBY MRS
WA4-4505
3758 BROWN MC LAWRENCE
DORCH ALLIE M
SWOPE FLORENCE MRS
---E 38TH ST INTERSECTS
3800 SCRUGGS EUGENE ● WA3-4860
3801 ANDERSON CARL F ●
UN1-0638
3801½ ASHLEY FRANK
MORRIS JAMES UN1-6056
3803 GORDON DAVID ● UN1-2449
3804 TIVIS NOALA MRS ●
WA3-1288
3806 MOORE WM R ● WA1-8344
3807 FERGUSON MAHLON W ●
UN1-2350
3808 DENSON ROBT L ●
3811 JEFFERSON HARRY C
3812 PENN ARVENUS ● UN1-5071
3814 MITCHELL JANNIE L
WA4-0367
3815 BRINKLEY VIRGIL J ●
WA4-8331
3817 MC INTYRE JAMES ●
3819 SMITH JOHN E ● WA4-3351
3820 CLAYTON GUS ● WA1-6445
3821 PARKER SAML ● WA3-5186
3823 SHACKELFORD BERZELIUS E ●
UN1-0654
3824 ESTES LONNIE W ● WA4-3480
3825 ODOM DELOIS ● WA4-0548
ODOM'S BEAUTY BOX
WA4-0548
3827 LEWIS CARSON ● UN1-2038
3828 MORRIS ANNABELL MRS ●
WA3-1118
3829 JOHNSON OLIVER ● WA4-4958
3831 HARRIS CHARLES ● UN1-3166
3832 CLARK JOSEPH ● WA3-8956
3833 GORIN LETA MRS ● WA1-7990
3835 THOMPSON CHARLES E
WA3-7619
3836 JONES GEO ●
3838 STOCKDALE HENRY C ●
UN1-0294
3840 POINTER WILLIS S ●
WA4-0947
3841 VACANT
3842 WYATT EUGENE ● WA1-4036
3843 WILLIAMS MARGT MRS
3844 JACKSON RICHD A WA3-3841
3846 BEALS LOVIE L MRS ●
UN1-5959
3848 JONES EALY ● WA3-4325
3850 INNIS HOWARD ● WA3-0846

138

---ZIP CODE 64130
---E 39TH INTERSECTS
3900 JONES BUSTER
3901 FINDLEY FLOYD F ●
WA4-5507
3902 WALKER CYNTHIA E MRS
WA4-4951
3903 SANDERS CHARLES W
3904 MOZIE KATH
3907 TORRENCE ALPHONSO ●
UN1-2793
3908 MOORE HARRIS ●
3909 HOLMES MC KINLEY ●
WA3-4763
3910 CANADY PRESTON ● UN1-0279
3911 NO RETURN
3912 FORD ERNEST E ● WA1-6735
3913 CAMPBELL MAXINE ●
3915 JACKSON SOLOMON JR ●
WA1-2638
3916 JONES DAVID L ● WA1-3816
3917 ADKINS MERLE F ● WA4-0629
3918 VACANT
3919 WARD STEVEN ● WA3-8116
3920 OLIVER SAML R ●
3921 CLINKSCALE BRUCE ●
WA3-3578
3922 TOOMBS VANCE J ● WA1-5964
3923 PORTER GEO ● WA3-1736
3924 HAYES JOHN E ● WA1-2532
3925 GRIFFIN GLEARY N ●
UN1-2213
3926 SMITH ORA M MRS ●
WA3-1678
3927 WOODBURY JOHN A ●
WA1-1363
3928 SMITH GLEN L ● WA4-7285
3929 LYNN PRISCILLA ● WA4-1225
3930 HARRISON FRANKLIN D ●
WA1-2574
3931 MARTIN EMMITT ● WA1-2677
3932 RAMSEY SYLVESTER ●
WA4-7396
3933 PEETOOM C BAILEY ●
WA1-3268
3934 DAVISON MARTHA M MRS ●
WA1-5646
DAVISON THOS C PAPER
HANGER WA1-5646
3935 GRAY ALBERT E ●
3936 POLK ROY ● UN1-0909
3937 KIRBY IRENE H MRS ●
WA1-5880
3938 BROWN HERBERT L ●
3939 HOLOMAN GEO C ● WA1-3969
3946 WALKER LEANDA ● UN1-0892
---E 40TH INTERSECTS
4000 LUNDY CORNELIUS ●
WA1-4511
4001 WILLIAMS DELORIS MRS
WA1-2429
4003 NO RETURN
4004 PRICE MAYBELLE MRS ●
WA1-0835
4005 POWELL HOMER UN1-1452
4006 VACANT
4007 PATRICK BOBBI MRS
UN1-5785
4009 BEAVERS MATTHEW WA1-0572
4010 TAYLOR JAMES R ●
4011 EDWARDS GEO W WA1-4960
4012 RANSBERRY ARTHUR ●
UN1-0185
4013 VACANT
4015 CARSON ROSETTA MRS
WA4-7482

4016 BOYD OTIS ● WA1-9537
4017 HAYES EDW JR UN1-3535
4019 BRADLEY ROBT C
4020 NORTH BASIL L JR ●
UN1-4034
4021 BUTLER LEON
4023 SANDERS FLOSSIE MRS
4024 FLETCHER CALLIE L MRS ●
WA4-7615
4025 STEWART MELVIN U UN1-2973
4027 MAY RAYMOND WA4-3983
4028 HART EDDIE J ● WA4-8449
4029 GROVES BOYD MRS WA4-3605
4030 HAYES GORDEN ● WA1-0928
4031 JACKSON BENJAMIN W
WA3-4227
4035 WILLIAMS RONALD J
UN1-0759
4036 COUSIN SAML L ● WA1-7884
4038 BYRD JAMES JR ● WA1-5310
4039 BARTEE ALFRED ●
4040 FORD EDW E ● WA4-2452
4042 WILLIAMS ARTH L ●
UN1-4442
4046 PRICE PEGGY MRS ●
WA3-3956
---E 41ST INTERSECTS
4100 HARRIS WILLIE M MRS
WA3-6329
4104 REAMS BREZELL ● WA4-2296
4106 GROSS EDW I ● WA4-2822
4109 WHITE CHARLES W WA1-3965
4110 WASHINGTON FREDERICK ●
WA1-7745
4112 WALLACE LEE A ● UN1-5108
4114 CARTER CARRIE ●
4115 VACANT
4118 CROFTON BURNELL ●
4119 VACANT
4120 BROWN RONALD ●
4121 WADE ELIHUE ● WA1-9605
4122 BUFORD MEDILL ● WA4-7189
4123 MC DANIEL WALTER UN1-2198
4124 JONES CHARLES D ●
WA4-6818
4127 COCHRAN JEWELL R ●
WA3-5344
4128 DOOLEY ELIHU ● WA3-9659
4129 JONES CHARLES WA3-1333
4130 WILLIAMS WILLIE J ●
WA4-8900
4132 TIBBS ERMAGEAN MRS ●
4133 JOHNSON THEESTER ●
WA3-9235
4135 CHARLES JAMES S ●
4136 SHADE THEO ● WA4-3055
4139 LEWIS WM E JR
---E 42D INTERSECTS
4200 LOCKE ROBT ● WA1-2829
4201 TOWERS WILLIE ● UN1-2139
4204 MORGAN JONAS ● WA3-3068
4205 MOORE COLUMBUS ● WA4-5474
4206 BAILEY WILLIE G ●
4207 GILES JAMES A ● UN1-6915
4208 TALBERT CLYDE ● WA1-9755
4209 DAVIS LUTHER ● WA1-8458
4210 COOPER EUGENE ● WA1-8319
4211 BROWN CHARLES H ●
UN1-0901
4214 STRONG ADDIE M ● WA3-3446
4215 LOVELACE JAMES ●
4216 BRYLES VIRGINIA MRS ●
WA4-6083
4217 DAVISON MARGT MRS
UN1-4305
4220 WESLEY JAMES M ● WA4-2064
4221 MERRELL EWING M ●
4222 FARMER GEORGE ●
4223 ODOM LORANZO ● WA3-8163
4224 GORDON KIRBY ● WA1-6932
4225 DIXON GENE A ● UN1-5591
4226 JAMES WILLIE V ● UN1-0379
4228 JONES RALPH
4229 BIRKS HERMAN P ●
4230 VACANT
4231 FARNSWORTH LUTHER ●
WA4-1160
4227 TALBERT BLANCHARD F ●
WA3-5615
4232 SHAW JOHN L ● WA4-3454
4233 FRALIN ROY L REV WA3-9148
4234 VACANT
4235 BOOMAR ROSE M MRS ●
4236 GREEN JANIE WA4-6288
4237 WARREN HENRY W ● UN1-1748
4238 STEVENSON ANDREL E ●
WA3-0681
4239 BROWN NATHL H ● WA1-4762
4241 CARMONS MARGT R MRS ●
WA4-5424

136

---E 43D INTERSECTS
4309 HILL NAPOLEON H ●
UN1-1337
4311 WARE MARSHALL ● WA1-0178
4315 WEST NAOMI
4317 LESTER WALTER WA4-7704
4319 DELAWARE SALLY MRS
WA4-7454
4321 HILL MARY MRS ● WA4-7208
4323 HOWELL JOHN L JR WA4-5151
4325 MURPHY GEO C
4327 VAUGHAN LOUIS C ●
WA3-6126
4329 GARDNER EVERETT D
WA1-5453
4331 COOK JAMES E ● WA3-1002
4335 FOWLER WILLIE
4337 JOHNSON RAYMON L ●
WA4-8927
---E 44TH INTERSECTS
4400 SCALES GEO ● WA3-8349
4401 NO RETURN
4403 WILSON JAMES ● WA1-2857
4405 ROBERTS IRENE MRS ●
WA4-5344
4406 HENRY MAXIE ●
4408 MANNING ROOSEVELT ●
WA3-8309
4409 BROWN ALICE E MRS ●
WA4-1855
4410 VACANT
4411 PAGE WM R ● WA4-4442
REAR KING ERTHIE L
4416 CARTER OCEOLA WA1-5232
4417 FRANZEN AUG G ●
4419 BROADWAY MARSHALL
WA3-4077
4421 ISAAC ROBT L WA3-7962
4423 FINNEY OTHAL J ●
4427 MARTIN MARTHA MRS
4429 SLATER MC DUFFIE ●
UN1-3812
4433 PHELPS EARL N ● WA4-1217
4437 SUFFRIN HUGH
4441 VACANT
4447 HAYWOOD HOSEA
---E 45TH INTERSECTS
4500 GOVAN WARREN ●
4501 MILLER MYRTLE L MRS ●
WA4-7344
4504 GROVE FLOYD W ● WA3-8030
4505 CHRISTMON EDWIN F ●
WA4-8175
4506 OWENS WM A ● WA1-4989
4507 BORKEY FRANK C ● WO4-7726
4510 VACANT
4511 LECHNER LOUISE MRS ●
WA4-0867
4514 FISHBACK ROBT ●
4518 NIVENS CHARLES ● WA3-1755
4519 ELLIS TRENDLE MRS
SHELLNER VENTILLA MRS
BEAUTY SHOP ●
BSMT BEASLEY MELVIN
4520 DAWSON LEON E WA4-6524
4523 STRICKLAND WALTER ●
UN1-3027

TP	Adjoining	Source
-	✓	R. L. Polk and Co.

29TH ST 1966

29TH ST E--CONTD
906 BALLOW HELEN PL3-1640
PRITCHETT WAYNE
PRITCHETT RAYMOND
BSMT ROBY JOE
910 ROCKFORD APARTMENTS
GRANSTEDT FRED C LO1-6721
RUBLE ELVA
CARTER RONALD
912 RUBLE JUNIOR F
MOSLER A WINSTON LO1-7330
914 VACANT
914A LYONS ALBERTA M MRS
WE1-9399
914B LAMPKIN ROSELLA MRS
LO1-9888
914C BENSON RICHD C LO1-9836
915 CRANE FREDA ● LO1-3318
916 HALING MACK H JE1-9108
HARTLEY MARIE E
---HARRISON INTERSECTS
1000 SAWYER RAYMOND F
TOWNSEND JAMES C LO1-1637
1004 MEREDITH WILMER V
PL3-0446
SLATTERY HELEN PL3-0719
1015 METROPOLE APARTMENTS
COOPER EVELYN M VA1-1989
LANDRETH DORTHA B MRS
JE1-3521
SIEBERT JESSE LO1-0563
BSMT MORSE JUNIOR LO1-0981
STREET CONTINUED
1017 MOTLEY ALICE MRS LO1-8741
KURTH TY R WE1-7068
1019 LEEDS IRA T LO1-7662
1021 BARE DAVID K JE1-0166
ELSNER WINIFRED JE1-4788
---TROOST AV INTERSECTS

124

1108 KIMBALL'S BOARDING HOME
PL3-9898
1110 PECKINPAUGH TILLIE B MRS
1112 VACANT
1114 MORRIS SHERMAN A
---FOREST AV INTERSECTS
---TRACY AV INTERSECTS
1300 JOHNSON CLEOFUS
1301 HAMBY CHARLES
WHITNEY ALMA L
1302 GOFORTH MARVIN
1306 VACANT
1308 WOOTEN GLADYS MRS
1308A TODD FRANK
1308B VACANT
1308C VACANT
1310 ERBY BROWNLEE
1310B PHELPS RHINES WE1-2327
1311 STROUD WM E ● VA1-0770
1312 HERNDON CHARLES E ●
JE1-7130
1314 GRAVES JESSE P ● PL3-1138
1315 KING KERMIT ● JE1-3868
1316 ALEX JOSEPH L ● JE1-1643
1317 SESSION GOLDSTEIN ●
JE1-3651
1318 COURTNEY HOWARD
BSMT ADAMS CHARLES
1319 EVANS DAVID P ● JE1-3283
LANDERS CURTIS E PL3-2086
BSMT VACANT
1320 COLEMAN FLOY D MRS
PL3-4191
BSMT BROWN LLOYD D
---PASED INTERSECTS
1409 LAKE VIEW APARTMENTS
HOLMES ETHEL MRS WA4-0564
PRESLEY EUG
ROSE EDDIE WA1-5074
SMITH LAVERNE
BSMT VACANT
1411 WELCH ROBT C
1415 JONES MELVIN
1417 BOWLES HERBERT
WOODS BERTHA MRS
1419 DALE KATH WA3-9389
BSMT VACANT
1421 PYRTLE ROBT
BSMT VACANT
---FLORA AV INTERSECTS
1511 WAYNE VIEW APARTMENTS
1512 LOVE BOBBIE J MRS
1513 JORDAN VIVIAN MRS
1514 BILLUPS ORA M WA4-4176
CLINTON JAMES WA3-4677
HOLMON LUTHER J
1515 BROWN JOE
CRADDOCK EDW J
SHAW ALLEN JR UN1-0397
1516 DAVENPORT JOHN W
1517 GREEN WILLIE
1518 HICKS JESSIE
JACKSON BETTY MRS
1519 HARBIN BERTHA
1520 WASHINGTON BEULAH
1521 DAVIS ANNA M MRS WA1-2353
STALEY WILLIE M MRS
UN1-0714
1522 NO RETURN
BSMT VACANT
---VINE ENDS
---WAYNE AV BEGINS
1609 VACANT
1611 NAVE'S GARAGE WA4-9534
1619 VACANT
1623 SMITH IRA J
1623A GREATER MOUNT PISGAH
MISSIONARY BAPTIST
CHURCH
1623½ VACANT
1630 STUBBS WM J ●
---HIGHLAND AV INTERSECTS
---LYNN AV INTERSECTS
1712 VACANT
1715 VACANT
1717 CAIN DOROTHY MRS WA1-6344
1719 NICHOLS MARSHALL ●

144

---WOODLAND AV INTERSECTS
1801 WOODLAND APARTMENTS
1 GENTRY ELIZ MRS WA3-1970
2 DICKSON JOANN
3 DAVIS ERNESTINE
4 VACANT
5 LOGEN LEWIS WA1-1970
6 VACANT
7 VACANT
8 STAPLETON WESLEY
UN1-4694
9 THOMASON CAROLE A MRS
WA1-9987
10 WILLIAMS WM E
11 VACANT
12 CUBIE ELIZ
1806 COLLIER SARAH BEAUTY SHOP
●
1810 SMITH ALICE MRS ●
UN1-0479
---MICHIGAN AV INTERSECTS
1920 LA BELLE VISTA APARTMENTS
BSMT LEWIS CHARLES
BSMT ROBINSON EDDIE
LEE BILLY WA3-1365
PITTMAN MAUDE WA4-1589
1922 THOMAS EDW
GADERSON RICHD
---EUCLID AV INTERSECTS
2001 BROOKS LORRAINE MRS
UN1-3106
O'NEAL JO ANNE MRS
WA4-5717
2003 SCOTT JAMES WA3-3273
SCOTT RUTH L MRS WA3-3807
2005 LITTLEJOHN JEAN
2007 WORKCUFF ANNA M MRS
2009 FLOWERS BONNIE
THORNTON ELEANOR MRS
UN1-5890
2011 SANDERS BESSIE
BSMT O'NEAL ANDREW WA1-4242
2015 VACANT
2016 BANDEL ALLEN H ●
2017 SMITH WM M ●
2019 GOLDSBY BOOKER ●
CHERRY FINEST L WA3-3534
---GARFIELD AV INTERSECTS
2103 HANDY WM
---BROOKLYN AV INTERSECTS
2201 WALDEN APARTMENTS
BSMT VACANT
ASKEW EUNICE
2201B MANNING GENEVA
2201C BAY JAKE
2201 STEWART EDW PNTR CONTR
WA3-7899
STEWART SURVILLS MRS ●
WA3-7899
2203 BARNETT CHARLENE WA4-4669
2205 WEST PRISCILLA
2207 LEWIS ROSE MRS WA4-6610
2208 EMERSON WM WA3-0543
HILL WENDELL D ● WA1-3719
2209 COLLINS JESS
2209A MARSHALL ROBERTA MRS
WA1-2511
---PARK AV INTERSECTS
2301 GREENWOOD BONNIE C ●
WA1-6541
2311 DUCKETT WALLACE ●
WA3-4728
MITCHELL WM UN1-4891
NEWMAN CLYDE A WA1-2011
2314 HARDIMAN BENNIE
2316 JOHNSON VANORA MRS
WA3-5830
2318 ANDREWS FLORENCE V
UN1-5988
2320 MASON ALONZO WA3-2346
BSMT WILLIAMS ANN MRS
---OLIVE ST INTERSECTS
2400 ASBERRY BENNIE L WA4-7920
REYNOLDS WM JR WA3-8320
BSMT VACANT
2402 BRADSHAW EDNA L UN1-0991
GREGORY CORNELIUS
WA3-5814
2404 JEFFERSON VERA J MRS
WA4-6315
MILLER DONALD WA1-8051
2406 KELLY RUTH MRS WA3-9297
CREMO MAJOR
MC KINZIE STANLEY
2408 MARGARET APARTMENTS
MASON FRANK E ● UN1-4294
WANGA RUBEN MRS WA3-2128
ROSS EDGAR
2410 HIGHTOWER ERNESTINE MRS
WA3-2547
PRICE MARY UN1-0875
SMITH BENNIE L UN1-1139
BSMT VACANT
2411 BIRL LEWIS JR WA1-8456
2506 GILKES IRENE
2508 GRAHAM WANITA MRS
UN1-1081

162

---PROSPECT AV INTERSECTS
2607 SANTA FE APARTMENTS
1 WOOD MARIAN UN1-3274
3 VACANT
5 MC GEE BEATRICE MRS
WA4-4751
BSMT VACANT
2609 APARTMENTS
2 HENDERSON DEWEY A
WA4-4305
4 WEBBER GEO J JR WA4-4749
6 FRANCE PHYLLIS MRS
2610 NO RETURN
NO RETURN
2611 BEULLENS FRANK E ●
WA4-8741
THOMAS MABEL E MRS MRS
WA4-4554
2613 CANN JOHN WA3-3695
RILEY MELVIN L WA1-7686
WALLACE SILAS UN1-0833
2615 STAMPS CHESTER C ●
HARDIN DAVID D WA3-4736
MOORE RUTH MRS
2616 DAVIS LEWIS C
MARCH LAVELLE WA4-5337
MOORE ALEX A ● WA1-5457
PHILLIPS FRANCES UN1-2669
2617 CARR LESLIE G WA1-3953
MILLER CALODNIA MRS
WA4-6597
POWELL PORTHA W WA4-3913
2619 DEMERY LEO WA4-1144
MC DANIEL DARLENE MRS
WA3-2309
WINSTON E J MRS WA1-9188
2621 SUTHERLAND HAROLD
WA1-1168
OWENS JOYCE MRS UN1-1578
TRUELOVE MANCLE
2623 GOLDEN SAM A UN1-3314
STRICKLAND CORA M MRS
WA4-4736
2624 DAVIS LESLIE
NO RETURN
MAC DONALD JOANNE MRS
THOMAS WILLIE J WA1-8333
2625 JONES WALLACE A
VACANT
2627 BROWN NAPOLEON
HALIDAY MARY UN1-5023
JACKSON DARLEN MRS
TUCKER JERRY MRS
VACANT
BSMT BOLDEN MARTIN L
2628 JACKSON BEULAH WA4-3982
REID J B REV WA4-5475
2629 BEAMS CLARENCE ● WA3-6975
COOK ERNEST UN1-0884
2630 BURROWS MONROE L WA3-4126
2632 JACKSON DONALD ● WA3-6882
2635 STREET JAMES S ● WA4-2053
2636 APARTMENTS
1 VACANT
2 VACANT
3 VACANT
4 THOMPSON PERRY WA4-7764
4 AMES THOS
5 PHOENIX MITZI
6 VACANT
7 TURNER ERMAN
8 WILLIAMS MILLARD
9 WINN RAYMOND D
10 JACKSON BOBBIE MRS
BSMT CARSON HERMAN UN1-0341
2637 COLLINS TITUS N JR
WA3-0652
PERRY HELEN MRS
2639 WILLIAMS ELLAWEE
SIMS JOAN E MRS
VACANT
2642 WATKINS R T
APARTMENTS
1 KIRKENDALL JOHN D
2 LOVE OLEAN MRS
3 WALKER DOROTHY J MRS
2645 COOPER ABBIE MRS ●
WA3-2222
WEBSTER MARY S MRS ●
WA3-2923
FORD PERSEE
2650 TILFORD PAUL L
THOMAS DAVID L UN1-5701
FLETCHER MELVIN UN1-6211
RAZLIN JOHNNY UN1-0939
2651 FLECHER JOE G
2653 WILLIAMS JOHN W JR ●
WA3-1490
2654 APARTMENTS
BSMT MARTIN IDA M MRS
1 VACANT
3 VACANT
4 VACANT
5 VACANT
6 SCOTT MARIA M MRS
7 HAWLEY VERA J MRS
8 STEVENSON JAMES R
UN1-0739
STREET CONTINUED
---BENTON BLVD INTERSECTS
2901 PERKINS ARTH
MITCHELL GIRLIE
MONTGOMEY LOUISE
ROSS ANN
MITCHELL EDW WA1-5712
JOHNSON CARL MRS UN1-3234
2905 APARTMENTS
7 JACKSON ANDERSON
8 GOGGINS WINSTON WA3-3319
9 WYATT JOHN ●
10 NASH MARIAN J WA1-6492
11 O'DELL LESLIE W
12 CLAY TODD
2906 GRIFFIN L L ● WA4-0922
2908 WILSON BEULAH L MRS
BEAUTICIAN WA4-8712
2909 FLINN VEE ● WA1-3067
WILLIAMS JOSIE MRS
MAYS VESTER
2910 JACKSON ROSIE MRS ●
WA1-0414
MILLER JIMMIE L WA4-0084
JENKINS GEO WA1-0675
SOPLES EUG
2914 SHIPLEY LEE F REALTOR ●
WA3-1203
2915 MC FEE NATHAN ● WA1-4576
JORDAN WILLIE WA1-9600
GARRISON LEORA MRS
2917 POKE RICHD
TURNER HAZEL MRS ●
WA3-7684
VAUGHN ARTH L
2918 NOLAN D REV ● WA3-3771
CHATMAN RONNIE UN1-1126
SANDERS ROBT WA4-2816
SMITH JOSEPH UN1-1126
2921 SIMMS ANNE C MRS ●
WA3-8160
2922 WILLIAMS MARY M MRS ●
WA1-8965
2923 WHITE ISAAC ●
2924 ADKINS VAIL ●
MONTGOMERY CHARLES
WILLOUTHUI ARTH JR
2925 JOHNSON MABEL E MRS ●
WA3-4941
MALONE FRANK
2927 COHER LILLIE MRS
2928 MOORE SULTAN ● WA1-4243
BSMT VACANT
2929 DREW GEO
MADDEN MATTIE MRS
WA3-8926
STARKS BENJAMIN O
WRIGHT JOHN A ● WA3-8246
2932 LOGAN MARYLAND ● WA4-2038
2935 CARSON OSCAR O REV ●
WA3-7464
2939 DILLINGHAM CLARENCE L ●
WA1-0395
2940 DAVIS CATH A MRS ●
BENSON DONALD ● WA4-5399
2941 STROUD TOLLIE ● WA3-1978
2942 KYNARD B C ● WA4-2556
2946 FRANKLIN STELLA H MRS ●
WA1-8979
2947 THOMPSON KEITH M ●
WA4-9267
2949 SAVAGE ANDREW L ●
WA4-5301
2950 WALKER SUSIE MRS ●
WA3-7387
BANKHEAD LAVELLA
SUTTON ERROL M
TYLER FRANKLIN
2954 MOORE BEN ● WA1-9150
2955 REYNOLDS WARREN G ●
WA1-6113
2958 BROOKS KENNETH C ●
WA3-8752
---WALROND AV INTERSECTS
3200 RICHARDSON RAYMOND ●
WA3-2188
3201 TUCKER CHRISTINE MRS ●
3204 BRISTER ISAAC G ●
3205 POWELL LEWIS A ● WA3-4924
3206 VACANT
BELCHER CAVE S UN1-5073
WILSON FLORA MRS WA4-0368
3209 STALSWORTH STERLING C ●
WA3-4230
3216 JOHNSON WM K JR ●
WA1-4412
3217 VACANT
3219 REED JAMES C ● WA3-5508
3220 VESTER HENRY ● WA3-8129
3221 DELANEY MILLIE E MRS ●
WA1-4654
3224 CHAPPELLE E EMERSON REV
WA1-8463
3225 BANKS ISAIAH E ● WA1-9226
3227 TOLES NATHAN S ● WA4-6179
3228 BOOKER FRED E ● WA4-4764
3232 THOMAS ANNIE L MRS
WA3-7074
3235 ALLEN JOHN L ●
3236 BELL ALICE MRS WA3-1467
3239 ELLIS ROBT A ● WA4-4075
3241 MC INTOSH GOLDEN W
WA3-2877
3246 HIGHTOWER GERALD A ●
UN1-3043
3248 CHISM LILIE M MRS ●
3252 EDWARDS JESS D ● WA4-5993
BUTLER U D REV WA3-3179
WILSON BENNIE L WE3-3691
---INDIANA AV INTERSECTS
3408 ROULETTE JAMES E ●
WA4-4294
3412 BARTON GOLDIE ● WA3-1414
3418 PETERSON EUG K ● WA1-0119
---BALES AV INTERSECTS
3500 VACANT
3504 ROPER LULA M MRS UN1-3403
3510 WILLIAMS GILBERT N ●
WA3-5901
---ASKEW AV INTERSECTS
3600 MOORE PERCY E ● WA3-2954
3601 WILLIAMS JAMES K ●
WA1-6050
3602 DANIELS MAGGIE M MRS ●
WA1-7223
3603 HURT EDW ● WA3-8769
3604 SMITH MILAS JR ● WA3-1524
3605 WILLIAMS ROBT
3606 VACANT
3607 WATSON ROBT W ● WA3-7313
3608 JOHNIGAN JEAN N MRS
WA3-4988
3609 MOSLER CELEST MRS
3610 REYNOLDS WM J ● WA1-9298
MOORE FRED T
3611 MILES MANUEL ● WA4-5564
3612 MOSLEY EMMETT L ●
WA1-2884
3615 LAURY JEFFRIE ●
3620 VACANT
---MONROE AV INTERSECTS
3700 ZANDERS ALVIN K ●
WA1-9897
3701 HAYES ORVILLE L ●
WA3-7503
3702 SMITH CHRISTINE MRS ●
WA3-8970
3703 PHELPS ALICE ● WA1-4234
3705 SHAW EDYTHE MRS ●
WA4-0266
3706 BENNETT ANNA G MRS ●
WA3-0195
3707 CURTIS LIONEL E ●
WA1-0819
3708 TURNER BEATRICE MRS ●
3709 DEVREAUX AUGUSTUS ●
WA1-6492
3710 HAMPTON SHIRLEY MRS ●
UN1-0278
3711 VACANT
3715 JOYNER JOHNNY B ●
WA3-6050
3721 GLASS ELBERT ● WA1-1777

188

---CLEVELAND AV INTERSECTS
---MERSINGTON AV INTERSECTS
---MYRTLE AV INTERSECTS
---NORTON AV INTERSECTS
---JACKSON AV INTERSECTS
---SPRUCE AV INTERSECTS
---WENZEL AV ENDS
---KENSINGTON AV INTERSECTS
---CYPRESS AV INTERSECTS
---ELMWOOD AV INTERSECTS

220

---LISTER AV INTERSECTS
---(NOT OPEN BET LISTER AV
---AND YORK AV)
---CHELSEA AV INTERSECTS
---(NOT OPEN)
---POPLAR AV INTERSECTS (NOT
OPEN)
---YORK AV INTERSECTS
---BRIGHTON AV INTERSECTS
---(NOT OPEN BET BRIGHTON AV
---AND RAYTOWN RD)
---QUINCY RD INTERSECTS
---RAYTOWN RD INTERSECTS
---DENVER AV INTERSECTS
5208 SCHOLARO JOSEPH C ●
WA3-2821
5209 SCHMID CLARENCE J JR
WA4-7582
5211 HUGHES ROY L JR ●
5214 SCHULZE HANS G ● WA3-0651
5217 TALLEY ALF E ● WA4-3236
5220 MILLER ELSA M ● WA1-5658
5221 STARK EARL P ● WA4-8247
5224 MITCHELL RALPH E ●
WA4-4792
5225 WILLIAMS CATH A MRS ●
WA1-9786
5226 HOLTON EDW V ● WA3-1317
5228 GOTH MYRON M WA1-1649
5229 CARRASCO PEDRO E ●
WA4-8810
5230 HELLSTROM AXEL E ●
WA3-6849
5231 HAYNES EMMA M MRS ●
WA1-2202
5232 COFFEEN WILBUR L ●
WA1-3869
5233 BROWN KENNETH P ●
WA1-1733
---S VAN BRUNT BLVD INTERSECTS
5407 FITZGERALD JOHN W ●
WA4-1405
5408 MC DANIEL JAMES R ●
WA1-9118
5409 EDWARDS DONALD UN1-5770
5410 STEPHENS WALTER W ●
WA3-2654
5413 HOUSE WAYNE F ● WA1-7979
5415 GARRETT JOIE M MRS ●
WA3-2036
5416 LEMMON JACQUELINE R MRS
WA1-9237
5417 HADLEY GERALD L ●
UN1-6296
5418 GULICK HOLACE E ●
WA3-1205
5422 YDACHUM DONALD J
5427 VAN SLYKE MARIE MRS ●
WA3-1017
5431 CRAIG ALICE A MRS ●
WA4-1916
5432 BURTON VERNIE O ●
WA4-5264
5433 MC CALL HUBERT E ●
WA1-9472
5435 YARDLEY HERBERT H ●
WA3-4689
5436 DRESSER GROVER B ●
WA4-4759
5438 ADAMS JOHN J ● WA1-4050
5441 GREENDALE BAPTIST CHURCH
(ANNEX)
5449 GREENDALE BAPTIST CHURCH
CHURCH
5607 STROBEL HENRY J ●
WA4-9227
5610 MAXON WILFRED S ●
WA4-8919
5612 LAWSON ROBT ● WA4-7716
5613 MERRITT RAYMOND E ●
WA4-4675
5614 MC GEHEE MELVIN L ●
WA3-0265
5616 WILSON KENNETH L ●
UN1-1654
5621 MC CARTHY WM T ● WA4-4555
5626 SOWERS CLARENCE B ●
WA4-8852
5627 VACANT
5629 TODD JOSEPH W ● WA3-1176
5631 VACANT
5637 STANBACK JAMES L WA4-2047

TP	Adjoining	Source
-	✓	R. L. Polk and Co.

31ST ST 1966

31ST ST E--CONTD

1335 MISSOURI WINDOW SHADE CO
JE1-6225
---PASEO INTERSECTS

126

1400 THIRTY-FIRST & PASEO
SUNDRIES WA4-1331
1400½ MC KINNEY CLYDE
1402 NEIGHBORHOOD CLEANERS
1402½ RHODES MARY MRS
1404 PATTERSON RAY H INSURANCE
AGENCY WA1-7139
---FLORA AV INTERSECTS
1510 MARTIS BETTY L MRS
1512 KELLY BEATRICE
1512A SIMPSON WANDA MRS
1514 ROBINSON EUGENE WA4-4900
1518 JONES LEONA Y MRS
1520 GARRETT GROVER W WA1-8658
1522 NO RETURN
1524 SIMPSON ROBERTA MRS
1600 WAYNE LAUNDROMAT WA4-9930
1601 S R SUPER MARKET WA4-9841
1602 VACANT
1602½ POWELL J B WA4-3774
1604 VACANT
1606 CITY FISH MARKET WA4-9456
1607 VACANT
1611 VACANT
1613 GRAVES WILLOUGHBY ●
WA1-0707
1614 GARFIELD WILLIE
1615 WARD JOHNNIE
1616 INDEPENDENT AWNING CO INC
WA4-6343
1617 MARTIN LILLIE B MRS
1620 HITE BROS MOVING &
STORAGE CO INC WA1-5566
AMERICAN RED BALL TRANSIT
CO INC WA1-5566
1629 DEAN LAWRENCE INC BOWLING
PINS WA4-1390
---HIGHLAND AV INTERSECTS
1700 SCOTCH CRITERION CLEANERS
& LAUNDERERS CLOTHING
PICK-UP CENTER WA3-2819
1709 KELTNER PRINTING CO
WA3-3302
1710 HIGHLAND MOTORS AUTO REPR
WA3-6030
1713 EMILY'S SANDWICH SHOP
1715 VACANT
1717 VACANT
1719 M & N BAKERY &
DELICATESSEN WA4-9172
1728 AUTOMOBILE RECOVERY
BUREAU INC ADJUSTERS
WA3-6030
1732 VACANT
1734 GATHER INN TAVERN
WA4-9422
1738 BERG BROS MARKET GRO
WA4-9907
---WOODLAND AV INTERSECTS
1800 WOODLAND SUNDRIES
WA1-8200
1800A VACANT
1801 FIFTY MINUTE CLEANERS
WA4-9515
1802 CHICK-N-SIX DELICATESSEN
WA4-9527
1802A SIDNEY'S BAR TAVERN
WA1-5697
1804 CARROLL'S BARBER SHOP
WA4-9609
1805 M J WAITERS & WAITRESS
CLUB RECREATION
1806 VACANT
1807 RAY'S RECORD SHOP
ROBERSON RAY UN1-0098
1808 NEW TRUE LIGHT MISSIONARY
BAPTIST CHURCH
1809 VACANT
1809½ VACANT
1810 VIENNA BAKERY &
DELICATESSEN WA1-1922
1811 APARTMENTS
1 VACANT
2 FREEMAN ELLA MRS
3 WILLIAMS ETTA M MRS
4 WIGGINS IDA K MRS
5 THOMPSON CHESTER
6 VACANT
7 VACANT
8 STAFFORD BRICE
1815 WOLVERTON NINA MRS
1818 MONARCH TRANSFER &
STORAGE CO WA1-1772
---MICHIGAN AV INTERSECTS
1900 APARTMENTS
1 COLEMAN KATIE
2 TALVERT DIANE MRS
3 STRONG BELLE UN1-6558
4 COOPER JAMES M
APARTMENTS BSMT
1 VACANT
2 WILLIAMS OLIVIA MRS
STREET CONTINUED
1901 VACANT
1902 APARTMENTS
1 DUKE JAMES
2 VACANT
3 LEE WILL
4 GRIFFITH LEO
STREET CONTINUED
1903 VACANT
1904 TWIN CITY PLUMBING &
HEATING CO WA1-5444
APARTMENTS
1 DILLON JAMES
2 JACKSON JOE N
3 LOGAN RILEY WA1-5444
4 WILLIAMS DAVID
1906 APARTMENTS
1 LOGAN ROOSEVELT
2 VACANT
3 VACANT
4 THOMAS HARRY
1910 HANSON FAY MRS
1912 GIVAND MABLE B MRS
1914 JONES A B WA4-8370
1918 EUCLID APARTMENTS
WA1-5043
BSMT VACANT
201 WHITE CHARLES
202 WILSON FREDDIE
203 SPENCE ALBERT E
204 BYRD KENNETH
205 OWENS ROSS
206 VACANT
207 COLLINS ROBT
208 WELLS JAMES
209 SMITH SANDRA
210 JEFFERSON ELIZ
211 ANDERSON WILLIE
212 GEORGE MARY L MRS
WA4-3467
214 HARDIN LEONARD
216 LEWIS CLIFFORD
217 SCAGGS WILLIE
218 KING JULIA
219 MC KINZY D L
220 PLEASANT DONALD
221 CUNNINGHAM JOHN
222 LINSLEY JAMES
223 BEAMAN WILLIE
302 WILLIAMS LEROY
303 JONES WILLA C
304 HALL EMMITT
305 VACANT
306 EVANS MARIE MRS
307 SAVAGE NANCY
308 BOGGINS THOS
309 KNIGHT EDDIE
310 BOOTH ROBT
311 BEASLEY HARVEY
312 RODRIGUEZ ROY
314 CLEMMONS EDW
315 NICHOLS LA FRANCE
316 NO RETURN
317 GLOVER ALBERT
318 JOHNSON A L
320 VACANT
321 EDWARDS WILEY E
322 SYLDAN K E
323 BRYANT HENTON
324 WRIGHT WILLIE
325 DEINSTON GRAY
STREET CONTINUED
1924 SINUS CLINIC WA4-2234
SIN-O-VAC SINUS CLINIC
WA4-2234
---EUCLID AV INTERSECTS
2000 NIX DRIVE INN WA4-9459
2001 PEERLESS PRODUCTS INC
PARKING LOT
2015 CLARK SUPER ONE HUNDRED
GAS STA WA4-9412
2016 HARRIS WM AUTO REPAIR
2018 VACANT
2022 DE LANEY WM
---GARFIELD AV INTERSECTS
2100 CHRISTIAN REVIVAL CENTER
CHURCH
2101 BLACKWOOD MURDO WA4-8671
2101½ BOYD SANDRA E
2102 VACANT
REAR VACANT
2103 BROWN ALICE WA4-1477
2103A HOOTEN JAMES O
2104 COX AUTO REPAIR
2105 VACANT
2107 TIME BARBER SHOP
2108 GERTRUDE'S BEAUTY NOOK
WA4-9355
2109 VACANT
2111 VACANT
2112 VACANT
2112A VACANT
2113 VACANT
2114 VACANT
2114A VACANT
2115 BROWNIE PRINTING CO
WA3-3623
2115½ LINEBORGER MARIE MRS
WA4-1127
2116 VACANT
2118 LILLIE'S DINNER WA4-9831
2119 THIRTY-FIRST STREET T V &
RADIO SERVICE WA1-5440
2120 M & G HOME IMPROVEMENT
WA1-8657
2120A VACANT
2121 EXCELL CLEANERS WA4-7677
2122 VACANT
2123 VACANT
2124 VACANT
2125 MIKE'S LIQUOR WA3-9696
2125½ YOUNG D J
2126 MORRIE'S MARKET GRO
WA1-2300
---BROOKLYN AV INTERSECTS

142

2200 LOU'S PHARMACY WA4-1440
2202A CROCKER ALBERT PHYS
WA1-3991
RENAUD ANDRE G PHYS
WA1-3991
2203 FOSTER BARBER & BEAUTY
SHOP WA3-8717
2204 LOU'S PHARMACY STORAGE
2204A HAYES HOSEA JR
2205 FOSTER'S RECORD SALON
WA1-5119
2207 FOSTER FURNITURE &
APPLIANCE NEW & USED
2210 ANDERSON REFRIGERATION &
AIR CONDITIONING
WA3-9955
2210½ REYNOLDS MARGARET MRS
2211 JOE'S MARKET GRO WA4-9953
2220 VACANT
---PARK AV INTERSECTS
2304 NEFF FLORAL CO WA1-7330
2308 VACANT
2309 VACANT
2310 VACANT
REAR VACANT
2310½ VACANT
2312 R & O FURNITURE USED
WA1-8665
DOBYNS ROBT WA1-8665
2314 TONG CHARLES LAUNDRY
WA3-8195
2316 PIG PEN CAFE
---OLIVE INTERSECTS
2401 MOORE HENRY
2405 JONES HARVEY F WA3-3295
2406 BROWN LOUISE MRS WA4-5291
TABRON SUSIE
2410 HURTT SUSIE MRS WA3-4014
BOYDSTON BEATRICE MRS
WA4-2065
REAR VACANT
2414 SCOTT HERSCHELL APPL SLS
& REPRS WA4-6655
2418 ALVIS CO THE TELEV AND
RADIO REPR WA3-0300
SEA ALVIS E WA3-0300
---WABASH AV INTERSECTS
---ZIP CODE 64128
2500 MR HAROLD'S HOUSE OF
STYLE BEAUTY SHOP
WA1-9697
2502 CAPPS & CLARK PRINTING &
STATIONERY CO WA1-1200
2506 FINNELL ALLAN T ●
UN1-5015
BSMT STUCKER CORA MRS
2506½ VACANT
2508 VACANT
REAR VACANT
2508½ VACANT
2512 VACANT
2514 CLUB DE LIZA LOUNGE
WA1-5000
2518 VACANT
---PROSPECT AV INTERSECTS
2600 KANSAS & MISSOURI BAPTIST
WELFARE ASSN USED
CLOTHING
BONNIE'S MASSAGE SALON
WA4-0024
2602 TIDD'S RENTAL CORP RENTAL
FURN WA1-1630
TIDD'S FURNITURE &
APPLIANCE OUTLET
WA4-4172
REAR VACANT
2603 BRIGHT BUILDING
BSMT VACANT
ROOMS
200 JACKSON,RAYMOND L
DENTIST WA1-9050
204 VACANT
208 VACANT
210 GRAY WM C DENTIST
WA1-3800
212 VACANT
STREET CONTINUED
2604 VACANT
2605 LITTLE VICTORY BARBER
SHOP WA4-9820
LITTLE VICTORY RECREATION
BILLIARDS WA4-9820
2606 POWELL'S CHICKEN TO GO
DELICATESSEN WA4-9872
2607 MIDLAND HARDWARE CO
WA1-4993
2607½ VACANT
2608 LOG TAVERN WA3-7070
2608A VACANT
2608½ CAKE BOX BAKERS WA4-9875
MARTIN WILLIE M WA4-7935
2609 CROSBY BEAUTY SHOPPE
WA4-9934
2610 GOODWILL INDUSTRIES OF
GREATER KANSAS CITY
WA1-1339
2610½ VACANT
2611 LA BELLA APARTMENTS
CURLS FRED A REAL ESTATE
WA1-7470
HARRIS ROSALIE MRS
NO RETURN
LOVE ANN
2613 PRICE EARNEST UN1-5829
WILSON DARLENE MRS
STEWART EMMA
ROBINSON BERTHA
STEDNITZ EMMA
WHITLEY LORENE
2615 LA BONITA APARTMENTS
BYERS S WM
COLLINS VASHTI UN1-4306
GREEN GENEVA
KELLEY ROSE M
SUMMERS JESSE R
TURNER WM
2616 SELF SERVICE LAUNDRY
WA4-9449
WASH HOUSE THE LAUNDROMAT
WA3-6262
2616A PRICE REGINALD UN1-4860
2617 TAYLOR WM WA1-5650
FRAZIER INEZ
BYERS CHARLES
2618 LA-BLUE HAT SHOP WA1-2711
2619 LA FAVORITE APARTMENTS
WILLIAMS RICHD UN1-5999
POLLARD NADINE
2620 NO RETURN
2621 WALKER MAXINE MRS
WILLIAMS MARY MRS
WA4-7656
WRIGHT WILLIAM M ●
WA1-8119
---MONTGALL AV INTERSECTS
2700 VACANT
2701 DOCTORS CLINIC THE
UN1-2300
HAITH WALTER F PHYS
UN1-2300
PETERSON CARL M PHYS
UN1-2300
PETERSON WALTER R PHYS
UN1-2300
RODGERS SAMUEL U PHYS
UN1-2300
WILLIAMS STARKS J PHYS
UN1-2300
2702 ABBOT'S FURNITURE CO
UPHOL WA3-6446
2703 PRESCRIPTION LABORATORY
UN1-3666
2704 ALEXANDER BERTHA MRS
BOYD CLYDE E
2706 GARRETT J L RADIO & T V
SERVICE REPR WA3-2191
REAR VACANT
2710 ALLIED BODY & FENDER AUTO
REPR & PAINT WA3-8936
2713 LEWIS LEROY C PHYS
WA4-6533
2720 BATES THURMAN M ●
WA4-0862
B & L HAULING CO WA4-0862
2727 VACANT
---CHESTNUT AV INTERSECTS
2800 WITHERSPOON JACK TIRE CO
UN1-0348
WITHERSPOON-OREY TIRE INC
WA4-0722
2803 NORMAN HOTEL APARTMENTS
WA4-9446
101 MC CULLOUGH MAY MRS
102 FIELDS JAMES
103 KINGEYON R E
104 BAKER RONALD
105 WHITE MARY WA3-3265
106 MC DONALD WM
108 REED ARTEMUS
201 BENNETT LUCILLE
202 EMERY ROBERT
203 KEYS HOWARD
204 HARRIS JIMMIE
205 KEA CLIFTON
206 VACANT
207 THOMAS ALEX
208 VACANT
209 BRASHER BERNADINE
210 WARD THOMAS
211 TERRY ALBERT
301 BROCKINGTON CLAUDE C
302 POWELL HENRY JR
302 COMPTON BRENDA
303 COHEE MELVIN
304 BOYD LEON
305 NO RETURN
306 FALKNER JAMES
307 KING JOHN
308 STEWART LEWIS C
309 WATSON LONNIE
309 BROWN CARL
310 CLEMONS EDMOND
311 NO RETURN
2805 FERGUSON ISAAC
2806 HERBERT PEARL MRS
TINSLEY ANNA MRS
2807 MC GEE HERBERT ● WA1-2688
2814 SWANSON AXEL
FLUCAS MARY MRS
2814½ BRAZLE BENNIE J
2816 BROWN MILACHI B WA3-0911
2829 PATTON AUDREY MRS
---BENTON BLVD INTERSECTS
2900 WINER GROCERY & LIQUOR
STORE WA4-4433
2901 KLEIN'S FOOD MARKET
WA1-3282
2902 GATLIN BETTY J MRS
UN1-0514
2903 EMBRY MARGARET WA3-2097
FERREL HENRY WA1-5008
HOGG GERTRUDE MRS
WA4-5360
SMITH EARL W WA1-5008
2904 VACANT
2904A KEARNEY HENRY
2905 HENDERSON VELMA MRS
2906 VACANT
2906A GOURDS LILLIAN MRS
WA4-0289
2907 SOUTHSIDE BARBER SHOP
WA4-9676
2907½ MODERNE HOUSE OF BEAUTY
WA4-1700
2908 LIBERTY DEMOCRATIC CLUB
INC
2908A VACANT
2908½ VACANT
2909 MARY'S RECORD & VARIETY
STUDIO UN1-6336
2910 MOORE'S TV RADIO &
APPLIANCE WA1-5696
REAR MOORE OTIS WA1-5696
2910½ HONG LEE HAND LAUNDRY
HONG KWONG Y
2911 STEVINSON AUTO &
ELECTRICAL SCHOOL (BR)
WA3-3234
2912 CENTRAL BOOKKEEPING &
INCOME TAX SERVICE
UN1-3336
2912½ EASTSIDE SHOE SHOP SHINE
PARLOR WA4-9712
2914 VACANT
2916 NATIONAL SECURITY LIFE
INSURANCE CO WE1-9670
BROWN TIMOTHY WA3-0959
2916½ APARTMENTS
1 CAMPBELL MAURICE
2 JONES EMMITT
4 EMBERG ROBERT
5 BICK CLYDE
STREET CONTINUED
2916A NO RETURN
2918 VACANT
2918½ VACANT
2919 ARTCRAFT CLEANERS
WA4-6112

164

---ZIP CODE 64128
---AGNES AV INTERSECTS
3000 VACANT
3001 NO RETURN
3002 SCRUGGINS TV & RADIO
SERVICE REPR WA4-4718
3002½ HART CONSTRUCTION
WA4-4718
3003 JIANETTE JOE
3005 MORGAN ANDREW ●
BOYD ROBT L UN1-1562
3008 WILLIAMS EARLINE MRS ●
LAWRIE LEONARD WA1-2124
3009 HOOKS ZEPHYR MRS ●
3010 VACANT
3011 FULLER FANNIE ●
3012 TANNER KEITH L
3013 REYNOLDS ELINORA L MRS ●
WA4-4213
3015 ROLLING FLORINE G MRS ●
UN1-0604
WILLIAMS RUTH WA3-4678
3018 CHERNIKOFF SUPER MKT GRO
WA1-4151
3019 ROSS WM O ● WA4-8768
3020 DUNCAN GEO ●
---BELLEFONTAINE AV INTERSECTS
3021 BROWN HERBERT WA1-5377
HUNTER JARLEY MRS
WA4-3875
3025 ALLEN JAMES
3027 BRENSON DORETHA MRS
WA4-7770
3029 BRODIE WALTER D ●
WA4-8092
3035 HOPKINS VERDIE ● WA1-6623
3037 BYERS CHESTER L ●
WA4-2771
3041 DREW MARY J MRS WA3-4553
3043 CLARK ANNA MRS ● WA3-3703
CLARK ALF WA1-6002
3100 METROPOLITAN MISSIONARY
BAPTIST CHURCH
---WALROND AV INTERSECTS
3200 BROWN JIM TRANSMISSION
SERVICE AUTO REPR
WA4-9484
BROWN'S USED CAR SALES
WA4-9484
3201 WILSON RUTH MRS ●
WA4-4048
3205 PALMER WM E
3207 THOMPSON JUDGE F ●
UN1-0287
WILLIAMS MARTHA MRS
UN1-1387
3208 THOMPSON FLORENCE MRS ●
MA1-6825
3209 FREEMAN EARL A ● UN1-1745
3210 MC CALISTER ROBT WA4-8040
3211 STATE-WIDE AGENCY OFC
SPACE
3212 NICHOLS ELVIN ● UN1-0303
3213 STATE-WIDE AGENCY INS
AGTS WA3-3025
3214 HICKMAN CECIL O ●
UN1-1098
3215 BENADA ALUMINUM CO OF MO
INC UN1-1060
3216 HARRIES MAY MRS ●
WA3-0692
3218 GUMBEL E J OPTOM WA1-6310
3220 FIELDS ROBT L ● UN1-0297
---COLLEGE AV INTERSECTS
3301 LORAINE'S BEAUTY SHOP
WA4-9188
3301½ JOHNSON L M
3303 VACANT (3303-05)
3303½ COOPER JACOB
3307 THOMAS SHOE SHOP REPR
TUSKEGEE SHOE SHINE
3307A THOMPSON STEVIE WA1-1021
3309 MIDTOWN HOME IMPROVEMENT
WA4-9558
3309½ CARSON ROEWENA E
WA4-2352
3310 VACANT
3311 VACANT
3313 WHITE HOUSE RESTAURANT
WA4-9431
3313A CASH DELLA M
3314 FRANK'S REFRIGERATION
WA1-3474
3315 LEE'S BARBER SHOP
WA4-9877
3315½ WALKER EVA R WA1-0769
3316 ABEND'S CLOTHING WA4-1593
3317 NELSON HOWARD JR DENTIST
UN1-0669
3317½ VACANT
3319 CENTRAL CITY YOUTH ASSN
WA1-4495
3319½ SMITH MARY MRS WA1-0911
3321½ VACANT
3322 VACANT
3322A CONKIE EDITH
3323 D G'S LOUNGE TAVERN
WA4-9726
3324 COTTON'S SUNDRIES
WA4-9376
3324A LE GRANDE DIMPLES MRS
WA1-5691
3329 D G'S BARBEQUE RESTAURANT
OTHER SIDE THE TAVERN
3329A VACANT
3331 ASSOCIATED PHOTO STUDIOS
WA3-5537
3331½ WOOLCOCK H BARRINGTON
PSYCHOLOGIST WA4-8264
---INDIANA AV INTERSECTS
3400 EMMERT CHAIR CO CHAIR
RENTING WA4-4711
3401 CROWN DRUG CO NO 42
WA3-4828
3402 FOSTER CLEANERS WA1-4803
3402½ CRESWELL WM F
3407 SMAK'S DRIVE IN RESTR
WA1-9587
3408 LAUNDROMAT THE WA4-9768
3410 WHITE M F PLUMBING &
HEATING CO WA1-0224
3410A WHITE MANUEL F ●
WA1-0224
---BALES AV INTERSECTS
3500 A-1 RENTALS INC WA3-9265
3515 CENTRAL PARK STADIUM
---ASKEW AV INTERSECTS
3600 AMERICAN UPHOLSTERY CO
WA1-5152
3600½ VACANT
3610 JIM'S BODY SHOP WA1-3001
LEA CHARLES A CAR
CLEANING GAS STA
UN1-1111
3612 CHICKEN INN RESTR
WA4-9575
3700 VACANT
3700½ VACANT
3702 HOENSHELL DAVID L
3704 HOENSHELL MILLARD W ●
WA1-2286
3720 JIMMY'S PIG DRIVE IN
WA4-9407
3737 VICKER'S NO 3 GAS STA
WA4-9917

186

---CLEVELAND AV INTERSECTS
3800 HANGER BAR TAVERN
WA4-9615

TP	Adjoining	Source
-	✓	R. L. Polk and Co.

MONTGALL AVE 1966

MONTGALL AV--CONTD
3004 HUDSON WM ●
3005 KARNNES CHARLIE B
WA3-4270
3006 MONROE RICHD A ● WA4-5694
3007 SMITH STERLING J ●
WA1-0843
3008 SANDERS PRENTICE ●
WA4-0313
3009 CARTER HENRY T ● WA1-6499
3010 STEWART JAREY N ●
WA3-0334
3011 GILWEE HELEN F MRS ●
WA1-0255
WARNELL CLYDE C
3012 JEFFRIES EMERY B ●
WA4-0385
3013 GIST S T
WILLIAMS ORDELIA MRS
3014 HUNTER JOHN
JILES EVELYN L MRS ●
WA4-8002
3015 HART JAMES E ● UN1-4857
3017 MONTGALL APARTMENTS
1 VACANT
2 VACANT
3 VACANT
4 VACANT
5 VACANT
6 VACANT
7 VACANT
8 HOWARD CHRISTOPHER C
9 VACANT
10 VACANT
11 VACANT
STREET CONTINUED
3021 BROWN MABELINE MRS
PORTER VIRGIL WA3-8492
NO RETURN
3023 LANDERS JUNIOR
LEWIS ARCHIE
3024 VACANT
BSMT VACANT
3025 JONES CLARA MRS WA1-4443
WALKER ALLEN L ● WA3-8679
3027 WHITE BOOKER T ● WA1-3784
3028 MURRAY LINDSEY ● WO4-5778
ROBINSON ZENOBIA
TAYLOR VELMA MRS UN1-1180
BROWN LONNIE L
3034 KANSAS CITY TRANSIT INC
STORAGE
3038 DILLARD ODELLA

142

---E 31ST INTERSECTS
3110 CLARK WILL ● UN1-0250
GLASS IRA WA4-2952
3114 QUEEN JAMES C ●
3115 THOMAS NORVEL L ●
WA1-7996
3116 HAYSLETT EARLY N JR ●
UN1-3844
3117 JACKSON C B
3119 PENN WM C TRASH HAULER ●
WA3-2221
3121 WELSH MARION I ● WA1-4786
3123 CONLEY ANNE M MRS
HALL ELIZ MRS ● WA4-2243
WOODEN ROBT WA3-7061
3133 WALKER NATHL
HALE PEARL MRS ● WA3-0592
---E LINWOOD BLVD INTERSECTS
3211 BROOKS HILLIGUST WA1-9379
BURCH ERNESTINE MRS
UN1-5236
BSMT BROOKS HILLIGUST ●
WA1-9379
3212 BOWIE CHESTER REV ●
WA4-1376
PEELER SIDNEY WA4-1376
2903 JIMMY'S STEAK HOUSE RESTR
WA4-9884
3214 TOWNSEND JAMES ● UN1-1661
3217 WILSON ETHEL M MRS ●
LARS JACK
3222 TUTT JAMES UN1-0649
3223 LEWIS ROBT L ●
3224 VACANT
3225 KIDD JAMES ● UN1-5569
3226 JACKSON GEO MECH WA3-4578
3227 WARE ANNA L MRS ●
SMITH BESSIE
SMITH BOBBIE WA4-3095
JACKSON GILBERT
3228 BEACHAM BILLY UN1-4844
WARREN THOS F WA3-5689
3229 ROBY FRANK WA4-5195
3231 WILLIAMS NELL E MRS
WA4-4786
HOWARD LUTHER JR
ACKLIN NEVADA MRS
WA1-1387
3234 RICHARDSON SHERMAN
WA4-8198
NO RETURN
3236 HARRIS MARY R MRS
TILLMAN ALFRED
ROBERSON JAMES WA1-4795
3237 BROWN LINDA
BROWN GERTRUDE MRS
UN1-0273
BROWN DONALD
3238 WILLIAMS CHARLES
BELL CALVIN
3239 JOHNSON MARIE MRS ●
WA1-5408
3240 LEAPHART FLORENCE MRS
WA3-9307
LEE RALPH
WILSON JOHN O WA4-9295
BSMT VACANT
3241 LOUIS MANEVIL UN1-2522
REED GWENDOLYN
---E 33D INTERSECTS
3300 BOYD ROY JR ● WA3-4304
3301 WHITE ERNEST
LEWIS RAYMOND
3304 HAMILTON OLIE J ●
WA1-6112
3305 CLAY LAWRENCE
PRUITT FLOYD
SMITH CARRIE O MRS
THOMAS MORRIS
3308 FARLEY CLARENCE ●
UN1-0756
3309 ROBINSON ARTH ● WA3-3522
DYSON SAMMIE L ●
3310 FIELDS WM ● UN1-4307
3311 WIGGINS FLOYD C ●
3314 MC CLUNIE GEO ● WA4-7760
3315 LASTIEE TOM ● UN1-1494
3317 WARREN GEO L ● WA1-8204
3319 PARR CARAND ● WA1-9195
3320 KING PEARL MRS WA1-2757
TOLBERT CARRIE MRS
UN1-3289
3321 THOMAS OSCAR ● UN1-1668
3322 VACANT
3323 NEAL LILLIE M MRS ●
UN1-3932
3324 DENNIS ACE C ● WA1-7912
3325 GRIGSBY WALTER ● UN1-6136
3332 RECTOR LEONARD J ●
UN1-1651
3333 BENNETT ROSLIND
3334 LOVE ROBT ● WA3-7006
3335 TAYLOR CORINNE E MRS ●
WA3-0670
3336 THORNS JUSTIN M ●
WA3-4684
3337 GARRETT JESSE ● WA4-2815
3340 NEWSON HAZEL WA1-3156
ROLLISON OZELLE C MRS ●
WA3-5416
3341 HAYES CLARENCE JR ●
WA4-1002
3342 HOLDEN BOBBY ●
3343 RAGLIN MARY H MRS
3345 JOHNSON ROY S ● WA4-2231
3347 ANDERSON ISAIAH ●
WA1-9367
---E 34TH INTERSECTS
3401 THURSTON EARL ● WA3-7361
THURSTON EARL T JR
UN1-3013
BROADWAY CHARLES
3405 TURNER LAURA MRS ●
WA1-9437
3406 SWITZER ERVIN WA1-9431
3409 ALLEN LEROY ● WA1-0573
3410 REVOAL NATHANIEL ●
UN1-6124
REVOAL NATHANIEL REALTY
UN1-6124
3411 RIDLEY EARLENE MRS ●
WA4-1650
3412 PARKER EMMETT ● UN1-3821
3417 HEROD GEO WA3-5287
3418 GABRIEL MYRTLE V MRS ●
WA1-7563
3420 OWENS ALBERT JR ●
WA1-2237
3421 VACANT
3424 VACANT
3425 HILL CARL R ● WA4-2668
3426 PRICE PAUL ● WA3-8627
3427 METOYER LOUIS ● WA1-9286
3429 CARPENTER ULYSSES G ●
KEARNEY FRED
3433 RUGLAND ALICE MRS ●
3434 MOORE JOS N LWYR ●
UN1-3260
3436 LEE BOBBIE K ● WA1-6977
3437 BOYKIN ALONZO JR ●
WA3-5370
SHIRLEY MONA MRS
3439 WORDS GEORGIANA MRS ●
UN1-3157
3440 BROOKS FREDA M MRS ●
WA1-1477
3441 BERRY CHARLES E ●
UN1-5853
3443 ALLEN MARY E MRS ●
WA3-4781
3444 SIMS JAMES ● WA4-6356
CULP PETER
MASON KENNETH B
WOODS ALMA MRS
3445 HIMES THELMA MRS WA3-0614
GREEN FRANCES L MRS ●
3446 WEAVER JAMES WA1-7676
3447 VACANT
3454 SLAUGHTER BERT ● WA1-7528

140

---E 35TH ST INTERSECTS
3500 WALTON CLARENCE ●
WA1-4951
3502 WINZER LEROY ● WA1-6352
3504 CUINGTON ADA MRS UN1-4591
3506 BURNS BARBARA
3508 KILLINGER PERRIE Z MRS
WA3-8787
3511 RAYFORD PAUL ● WA3-7613
3514 ANDERSON CYNTHIA MRS
UN1-0506
ANDERSON DUNBAR JR
UN1-0506
3515 SMITH CLYDE ● WA3-2604
3517 BRITTON LAUNCIE L ●
WA3-2964
3518 ALPOUGH JOSEPH A ●
3519 HARRIS ERNEST ● WA1-0386
3521 WOODSON GARLAND G ●
WA4-1355
3522 NO RETURN
3523 WILSON JAMES ●
3524 GREEN LEONARD ● UN1-1512
3526 POLK ETTA MRS
3529 PEGGS TRESSIE M MRS ●
3531 MC CLINTON DALLAS ●
WA1-0938
3533 VACANT
3535 HAYES ROBT ● WA4-1820
3538 VANN GARLAND ● WA1-7741
3540 MINOR HARRY H ● WA4-4990
3542 VACANT
---E 35TH ST TER INTERSECTS
3553 MORTON NORBERT ● UN1-4738
3554 ANDERSON OCIE ● WA3-6709
3555 VACANT
---E 36TH ST INTERSECTS
3600 TROY EMERALD
3601 POOLE WILLIE ● WA3-6876
3604 GARDNER GLADYS MRS ●
WA1-3290
3605 MC GEE WILLIE ●
3606 BAILEY BOOKER ● WA3-8094
3607 VACANT
3611 VANN JAMES WA4-7514
3612 ASHBY ROSE V MRS ●
3615 BLUE CHARLEY WA3-5981
3616 WILLIAMS FRANCIE M ●
UN1-2397
3617 STEWART ALBERT MRS ●
3618 MITCHELL HAROLD ●
WA4-2037
3619 PERILO SAML ● WA3-4798
3622 RICHARDSON JAMES ●
WA1-9074
3623 KING SAMUEL ● WA3-7405
SCOTT EMMETT
KLICE JEANNE WA3-7405
3624 HUNT CLAUDE WA3-3353
3625 BRUMMET ESTELLA G MRS ●
WA1-1748
3626 DIGGS MARY MRS
3629 LONG HENRY UN1-3895
3630 RAMEY CLEDIS ● UN1-0809
3631 CULCLAGER WILLIE ●
UN1-3597
3632 POWERS FRANK J ● WA1-2164
3635 RAINWATER LENA MRS ●
WA3-4224
3636 DAVIS VICTORIA MRS
UN1-2675
3638 VACANT
3642 NO RETURN
---E 37TH ST INTERSECTS
3700 VACANT
3701 LOVE IRENE MRS ● WA3-6518
3702 HAYNES CECILLE ●
3704 MORAN CATH N ● UN1-0818
MORAN MARGT C ●
3705 PENNINGTON MILTON ●
WA1-4721
3708 CLARK LEE E ● UN1-0797
3710 FORD IRENE MRS ●
3711 WARD EDDIE
3712 HUGHES W C ●
3715 EDMONDSON ROBT
3716 DAVIS COREAN MRS WA4-3751
3719 MATHIS SHIRLEY A MRS ●
UN1-4047
3720 SCOTT HENRY F
3721 TART WM ● WA4-8788
3723 STEVENSON ANNIE WA4-0628
3724 WILLIAMS ALFONSO E ●
UN1-0750
3725 REAMS MADISON ●
3728 EDISON HELEN L MRS ●
WA3-3162
3729 SHANNON HOUSTON ●
UN1-1715
3730 ALLEN CLINT JR ●
3733 VACANT
3734 LILLARD WALTER ● WA4-5138
3735 STYLES LUCIUS ● WA1-9469
3736 HARRIS WALTER ● WA1-0285
3737 COSBY CLOTIER MRS ●
WA4-9086
3738 COLLINS CHRISTINA MRS ●
WA3-4626
3739 BROWN VINCENT ● WA4-5276
3740 TUCKER ROY J ● UN1-4144
3743 HARDY WM L ● UN1-2133
3744 WHEELER BENNIE ●
3745 TOWNER CLIFFORD ●
3747 RUTH'S BEAUTY SHOP
WA4-7939
REAR MURRY RUTH MRS WA4-7939
---E 38TH ST INTERSECTS
3800 JONES JAMES M ● WA3-4029
3801 BOWEN LESLIE J ●
3804 BANKS ERNEST ● UN1-1114
3805 BELL DE MILT ● UN1-2886
3806 HARLIN ALBERT ● WA3-0574
3807 WELSH CLADIES W ●
WA4-5057
3809 COWLEY LEO ● WA3-8613
3810 YOUNG P E MRS
3811 KELLY NATHAN ● UN1-1741
3812 TILLEY FRANKLIN D ●
3815 CHAPPLE VIVIAN MRS ●
WA1-0609
3816 WALTER MARIE MRS ●
3817 BOYD JAMES ●
3818 GORHAM THEODORE ●
3821 SANDIFER MACK ● WA3-0749
3822 HARPER CLAUDE R ●
WA1-3305
3824 MORTON DAVID R ●
3825 HAYSLETT JESSIE WA1-2062
3826 RAY JOSEPH H ● WA3-2760
3827 DAWN JAMES T ● WA4-4609
3830 RIOS FRANK M ● WA1-4452
3831 HILL VELMA MRS ● UN1-6351
3832 COOPER LLOYD V ● WA1-0318
3833 SMITH LEON C ● WA4-1272
3834 FORD WILLIE ● WA1-4054
3835 WALKER GOVNER J ●
3836 HARDING EUGENE ● WA1-1944
3839 COLLINS MARGT MRS
3843 KENNEDY LEO ● WA1-2923
3845 CUNNINGHAM MORRIS L ●
WA1-8472
3847 NEWSOME STERLING ●
UN1-3353

138

---ZIP CODE 64130
---E 39TH INTERSECTS
3903 SOUTHWESTERN BELL
TELEPHONE CO WABASH EXCH
3923 WHOLF HAZEL L MRS ●
WA1-1060
3925 WIELAND THEO A ● WA4-5672
3929 COLEMAN SYLVESTER ●
WA4-4804
3931 HURSIGE ED ● WA1-8826
3933 CREASMAN JOHN E ●
WA4-8387
3934 VANDAGRIFF DENNIS ●
WA3-4690
3936 TAYLOR JOSIE MRS ●
---E 40TH INTERSECTS
4000 DIXON CHESTER W UN1-2836
4001 JOHNSON ELMER ● WA3-5401
4002 HAYES SPURGHON ● UN1-0374
4003 WILLIAMS JOHN H ●
UN1-0076
4004 SAILOR ARTH ● WA1-2003
4005 WOOLEY ZELLA MRS ●
WA1-0531
4006 LADD DAVID ●
4007 DAVIS ALBERT
4008 EVANS FLOYD UN1-0446
JOHNSON JESSIE
NO RETURN
4009 CAMPBELL JOHN M ●
UN1-2648
4010 HOLMES JOHN ●
4011 BURNS RUTH MRS ●
4012 CASE WM S ●
4013 WASHINGTON FELTON ●
4014 WARREN JAMES C ●
4015 WITT CHARLES L ● WA1-3578
4016 EMERY LEROY ● WA4-4564
4018 HERRON RICHD WA4-3541
4019 JOHNSON ROOSEVELT R ●
HOOKER MAE E MRS
4020 VACANT
4021 BROWN GEO JR ● WA3-4082
4022 HENDERSON JOSEPH
4023 LACEY ORA MRS ● WA1-6820
4024 LOVING HENRY ● UN1-4639
4025 DUNCAN ROSETTA MRS ●
WA4-4780
4026 WALKER HARRY J ● WA1-0822
4027 SCOTT CHARLES A ●
UN1-2496
4028 WILLIAMS ROOSEVELT ●
WA1-6551
4029 TAYLOR ROBERTA MRS ●
WA1-4458
4030 ROBERSON CHARLES F ●
WA1-3656
4031 ARENSON EMMETT WA3-7466
4032 PORTER EDITH C ●
PORTER AMY ● WA3-3267
4033 MARTIN GEO L ● UN1-2990
---E 41ST INTERSECTS
4100 GOODMAN EDW L ● WA3-2389
4101 HARRIS EUG ●
4104 LEWIS JAMES D ● WA1-9825
4105 LEE JAMES N ● WA1-5740
4106 SIMMONS THURMAN ●
4107 GREEN KENNETH ● WA4-5620
4110 JONES ROBT L ●
4111 KELLY GENEVA P MRS ●
4114 SMITH CLINTON ● WA1-4836
4115 FORD BENNIE L ● WA1-0498
4116 JONES WATSON ● WA1-3420
4117 DAVIS ROBT L ● UN1-2051
4118 BRADLEY THOS ●
4119 SMITH ADDIE M MRS ●
WA3-1358
4120 HOLMES ETHEL MRS ●
UN1-0925
4121 ARNOLD LARKIN MRS ●
WA1-2658
4124 NUNN GEO ● WA1-5238
4125 HILL SEYMOUR S JR ●
WA1-4846
4126 VACANT
4127 MC INTOSH JIMMIE ●
WA3-4700
4130 DAVIS THOS B ● WA4-2233
4131 HUDSON DORA MRS ●
WA4-6515
4132 SMITH ERNEST W ● WA4-6330
4133 LEE LOUISE ● WA1-1870
4134 SIMMONS ELMER L ●
4135 PERRON WM R ● WA4-7446
4138 PARKER DAVID A ● WA1-3962
4139 WILBURN ALBERT ● WA1-3935
4142 EVANS MAJOR JR ● WA4-8017
4143 PLEDGER OPHLEIA
4144 MC DONELL ELFREDA M MRS ●
WA1-4158
4145 SWANK ALVIN L ● WA3-2420
4146 LAWSON ELEANOR MRS ●
UN1-2992
4147 JACKSON ANNA MRS WA3-8170
---E 42D INTERSECTS
4200 DANIELS JOHN H ● WA4-3162
4201 BRONER FRANK ● WA3-7362
4204 GREER WILLIE ● WA4-4441
4205 SYDNOR EUGENIA MRS
WA3-7950
4206 HENDERSON JAMES L JR ●
4207 HOWARD SELLERS W ●
WA1-2972
4208 BAUSBY ROSA MRS
4209 HARDIN EUG ● WA3-6076
4210 ARMSTRONG EDW W ●
WA4-1016
4211 NO RETURN
4214 MORRISON EDITH M MRS ●
WA4-8442
4215 SPICER DON L JR ●
WA1-4848
4218 MC NEAL DOROTHY M MRS ●
4219 JACKSON JOE ●
4220 HOLMES WM E ● WA3-0602
4221 SPALITTO NINA A MRS ●
WA3-3089
4224 WILLIAMS LEROY ● UN1-1299
4225 GRAY ALLAN S ●
4226 WINFREY JAMES H ●
WA1-0611
4227 TYSON HAL JR ●
4228 WINSTON THOS A ● WA1-9057
4229 ROBINSON HERMAN L ●
UN1-0765
4232 DAVIDSON EARL W ●
WA1-9489
4233 VACANT
4234 THOMAS JESSE ● WA1-9532
4235 HILL ERNEST J ● WA3-7176
4238 RUCKER CORNELIUS N REV
WA3-4137
4239 MAHONE DANL L ●
4240 BLAIR HENRY E ● WA1-4519
4241 CREER JUANITA R MRS
WA1-2527
4242 BROWN GEO R ● UN1-0811
4243 SMITH GEO W JR ● WA4-8895
4246 RICH ROBERT L JR ●
WA3-8788
4247 ELLISON JOSEPH E ●
WA1-4307

136

---E 43D INTERSECTS
4300 ROBINSON HORACE J ●
WA3-2165
4301 FRIENDSHIP BAPTIST CHURCH
(SIDE ENT)
4304 VACANT
4308 LOVE KATHY MRS
4310 COHEN BENJ ● WA1-1125
4314 GOOD LUTHER B ● UN1-6278
4316 SMITH BERTA B ● UN1-5958
4320 GERSHON RALPH M ●
WA3-2966
4322 IVORY JAMES D ●
4326 SANDERS ROSCOE ● WA3-3002
4328 CASSADY HARRY JR ●
WA3-7477
4332 MORTON CLARENCE ●
WA4-5633
4334 WILLIAMS LEON ● WA3-1247
4338 BROOKS CLARENCE E ●
WA1-8257
4340 VACANT
4344 MARLEY CHESTER C ●
WA4-6003
4346 BRAMLETTE TOM G ●
WA4-6676
4348 CHERRY DORSEY E WA1-8067
---E 44TH INTERSECTS
4400 THORTON ROBT A ● UN1-0706
ELLIS BERTHA MRS WA1-9910
4401 ROBERTSON HAZEL M MRS ●
WA4-2025
4402 BYERS THEO WA4-1690
CALDWELL LEATHA MRS
WA3-7187
EDWARDS MATZIE WA3-2285
4403 CONLEY JAMES E ● WA4-4345
4404 HAWKINS JAMES WA3-1372
4405 GILL JOSEPHINE MRS ●

3708 BROADWAY
TEL. LOgan
(See Page 44 Buyers' Guide)
SOUTHERLAND LUMBER CO

TP	Adjoining	Source
-	✓	R. L. Polk and Co.

OLIVE ST 1966

OLIVE ST--CONTD

2930 CRAIG CECILIA MRS ●
WA3-7691
2931 COLEMAN THOS I JR ●
WA4-2091
2932 HUBBARD ALBERT G ●
UN1-1517
2933 MISCO CORA MRS
2934 BOWIE BONNIE WA3-5104
BROWN RAY A ● WA1-2041
2935 VACANT
2936 BROOKS OLIVIA MRS
WA1-2292
2936½ WILLIS LOUIS
2937 LEE LOUIS T
WILLIAMS LERA ● WA1-6311
2938 NO RETURN
2938½ MARKS ELIZ MRS UN1-6554
2939 GRAVES FRED D ●
2940 DAVIS CLARENCE J ●
WA3-9623
2940½ TAYLOR ELIJAH
2942 ROBINSON CLIFFORD
WA3-0227
2942½ HOLMES LEON E UN1-6916
---E 30TH ST INTERSECTS
3000 SHEPPARD ALICE MRS
WA4-1079
3000½ BROWN IDA
3002 BARLAW SYLVESTINE MRS
WA1-5416
3002½ VACANT
3004 TEMPLE JAMES H ● WA1-2986
3005 PARRISH LUCILLE MRS ●
WA1-1488
3006 HOPKINS EVELYN MRS ●
WA4-0466
3009 CRUMP AMANDA MRS ●
WA4-1063
3010 BROWN JOHN H WA3-1612
3011 CHAMBERS FLOYD WA3-4670
3015 OGUIN ELBERT WA4-3652
3016 BRUNER DELORES WA1-1261
KERR LILLIAN A WA3-4282
BSMT VACANT
3018 DOUGLAS BLANCHE WA1-9887
TAYLOR OLIE
3019 NO RETURN
3020 CRIBBS ULYSSES L ●
WA4-4518
3021 ANDERSON RANDOLPH W ●
WA4-2680
3023 DONELSON DOROTHY H MRS ●
WA3-9485
3024 DAY HELEN C MRS ●
WA4-4335
HILL J D UN1-3307
3025 COLLINS CHRISTINE MRS ●
WA4-6375
3028 FISHER DONZELL ● WA1-9243
3029 TINNELL MATTIE MRS ●
WA4-3736
3031 HENRY EARNEST A ●
WA1-3579
3032 KAMERICK HAZEL MRS ●
3035 THOMAS GORDON ●
BARNES OZREE
ROLLIE ODESSA MRS
3036 JONES JEWELL A MRS ●
WA3-9351
3037 BOYD HERMAN ● WA1-6855
3038 SANDERS JIM ● WA3-6690
3039 WILLIAMS JESSIE L MRS ●
3040 RAMBO EDW WA1-0232
3041 HANEY EDDIE L ● WA4-8832
3042 OSBORN ANDREW ● UN1-6406
3043 ROSS SARAH MRS
WILLIAMS TOMMIE
BSMT VACANT
3044 MC NURLEN VINCENT ●
WA1-4219
3046 PARKER BEN ● WA4-8783

142

---E 31ST INTERSECTS
3100 WILSON JUANITA L MRS
UN1-6399
SHAW NATTIE MRS GR1-6693
BSMT CUNNINGHAM NATHAN
WA3-4149
3104 SALONE EDW M ● WA3-1462
3106 LOVELACE ROBT ● WA4-2405
3110 VACANT
3111 TROTTER HAZEL M WA1-1310
THOMPSON DONNA WA1-1310
3112 WILLIAMS GEORGIA MRS
UN1-0396
TILFORD THOS
3115 DAVENPORT ALICE R ●
3116 FINCH BERNICE WA4-2358
3117 NEAL WM WA1-1956
3118 APARTMENTS
1 VAUGHN FRANCES MRS
2 RAMEY JIMMY E
3 VACANT
4 CARR VERDIE
5 NEAL OPHELIA MRS
UN1-6449
3119 SHOATS APARTMENTS
WA1-1455
GIBSON MINNIE L MRS ●
WA4-1451
JOHNSON LEE D
NAVE ONIS B
3120 KELSO DEBBIE J MRS ●
UN1-1742
DILLWORTH FRED L
BSMT VACANT
3121 COLBERT ALBERTA B MRS
SHOATS JESSE ● WA1-1455
3131 NO RETURN
3123 VACANT
HENSON ALLEN WA4-2422
ROBINSON HARLAND L
JONES WM H WA4-6474
MINOR BETHESTER
BSMT VACANT
3125 REYNOLDS JOE L UN1-0845
BSMT VACANT
3126 CORONADO APARTMENTS
BSMT BASIC OLIVER
APARTMENTS
1 BROWN JOSEPH W WA4-1035
2 KELLY LYDIA M
3 WILSON NORA WA4-5133
4 FORD EDNA
5 BROWN LAWRENCE
6 FERRELL CLEMMIE MRS
UN1-3578
7 GORDON NINA
8 WILLIAMS PEARLIS X
9 DOUGLAS ELVENIA MRS
WA3-4615
10 BLEWETT R J
11 JEFFREYS GRANT
12 GREEN EDDIE
STREET CONTINUED
3129 LINWOOD BLVD METHODIST
CHURCH SUNDAY SCH RMS
3130 SAN DIEGO APARTMENTS
BSMT STRICKLIN LEWIS
1 JOHNSON DONALD CONCRETE
CONTR WA1-8132
2 RANDALL LENORA S MRS
WA1-3411
3 ESCOE NANCY MRS
4 JOHNSON WILLIE PNTR
CONTR WA4-4595
5 WOODARD BETTY MRS
WA3-5067
6 NO RETURN
7 BROWN MARGT
8 GRANT LOIS MRS
9 BROWN HELEN E MRS
UN1-2982
9 JEFFERY THOS
10 SHOUP LOIS MRS
11 BOSTON JOHN
12 JOHNSON AMOR
STREET CONTINUED
3134 DURDEE LEONA H MRS
WA3-7206
HALSTEAD C L MRS WA4-7168
IRVING EMMA S WA4-1895
SHORT OPHELIA MRS
WA4-4773
3151 CHESNEY FREDK L MEMORIAL
HALL SUNDAY SCH
---E LINWOOD BLVD INTERSECTS
3206 STEVENS JASPER L ●
WA3-0834
3207 VACANT
3208 WILLIAMS ROBT L WA4-5671
3209 AUSTIN NATHANIEL
DENTON NAOMI MRS WA4-0728
3210 BLAIN RAY J WA4-6463
BUTLER ALFRED N
3211 WILLIAMS HENRY WA4-4693
MILES TED
POWELL VIOLA WA1-6349
3212 MINNIS LUVENIA MRS ●
WA3-9452
3213 GATES RUBY MRS ●
3214 DRUMMER GENE D ●
PIERCE ANDREW
3215 COVINGTON MOSE A ●
WA1-3537
3216 JOHNSON MILDRED MRS
WA4-1952
3217 CARTER MANZER ● WA1-5264
3218 BROWN ROBT ● WA1-1897
JOHNSON WILLIE ● WA1-1897
3219 GORDON LILLIE MRS ●
WA4-1879
LAMPKIN CLARENCE WA1-2017
3221 JOHNSON FRANK M WA4-0850
RICHARDSON MARTHA
WA1-2516
WILLIAMS JOSEPH
3222 MURPHY CURTIS O UN1-0330
3224 HUMPHREY DAVIE
3225 LOCKHART WM N ● WA1-7546
ELMORE AARON
WILKINS DONALD
---E 33D INTERSECTS
3300 PIERCE LORETTA MRS ●
UN1-3398
3301 MURRAY ALINE B MRS ●
WA4-3533
3304 MC KINNEY DOLORES J
3305 REYNOLDS EDNA M ●
WA1-1531
3306 STRICKLAND ROBT ●
WA1-0962
NICKENS ROY L WA1-0853
VACANT
3308 WOODS TALTON WA1-6195
3309 SPOTWOOD JETHRO ●
WA3-0345
3310 RIDDLES MARY MRS ●
UN1-1453
PULLOW EIL UN1-4764
3311 VACANT
3312 HOWARD EUG H ● WA1-5729
3315 JONES BETTY MRS WA3-4910
TOLSON MELBA WA3-4910
3316 TOLEFREE HOSEA ● WA1-5178
3319 JOHNSON ELIZ MRS ●
WA4-3475
3321 HOGAN FRED ● WA4-3822
3324 NO RETURN
PETERS LORETTA
3325 JONES ROSILEE MRS
RHODES GASTON UN1-6468
3326 VACANT
3327 VACANT
3330 MEDLOCK JACK J JR
WA4-1004
3331 FIELDER HERMAN ●
3332 MARLETT ERNEST ● WA3-4560
3333 LEE ROBT M ● WA1-2595
3334 WASHINGTON ALLEN ●
3336 APARTMENTS
1 NO RETURN
2 NO RETURN
3 SMITH FRENCHELL MRS
UN1-0340
3336 JOHNSON J L ● WA1-4530
3340 PARKER NATHL ● WA1-5256
FOBBS PAUL
IRVIN CARL E
3341 KNIGHT FREDDIE ● WA4-2372
3342 ARMSTRONG CLEVELAND L ●
WA1-8667
3344 WHITE CHARLES W ●
UN1-4167
3345 MARTIN ANNIE M MRS ●
WILLIAMS JAMES L
3347 LYNN DAVID B
---E 34TH INTERSECTS
3400 SIMMONS THEO ● WA1-3845
3401 MC FADDEN DAVID L
WA1-2271
3402 BELTON RUFUS ●
3403 BANDY ROBT L ● WA1-4078
3404 HENDERSON ERNEST ●
WA1-5592
3405 BOWEN LESLIE GENL CONTR ●
WA1-5178
3406 CONNER SYLVESTER ●
WA3-5254
3407 GILYARD WATT ● WA4-6314
3408 DANIELS ERNEST ● WA1-8853
3409 ROBINSON GEO
3410 ROBINSON CHARLIE ●
UN1-0916
3411 RADFORD MATTIE MRS ●
WA3-9144
3414 JEFFERSON CHARLES
WA3-7785
BOARNS MATTIE MRS
WA1-6136
BOARNS VERICE
WILLIAMS BEVERLY MRS
NO RETURN
3415 HARRIS WM C WA4-0341
3416 PAIGE VINNIE C MRS
WA1-2748
3418 BROWN ALF J ● WA1-6472
3419 DOUGLAS FRANK H WA4-5714
BSMT NO RETURN
3420 MC GEE VIRGIL H ●
WA1-4288
3421 JOHNSON STANLEY
WEBBER CLINTON
3422 DIAMOND SAM ● WA3-2372
3423 COOPER WORDA E ● WA3-2830
3426 NO RETURN
3427 COX JUNE V MRS
3428 FOSTER DEWITT ● WA1-6407
3429 GUTHRIE ARTH ●
3430 MC KAY DAVID ● WA3-0872
3431 SMITH SYLVESTER O ●
WA4-2621
BLACKMAN PAULA MRS
UN1-1613
3432 VACANT
3433 VACANT
3434 CARD OLAN P ● WA1-3168
3435 MC CRANEY ERNEST L ●
WA1-9845
3436 MATLOCK DALEY ● WA4-1594
3439 RAYNOR WM WA1-5640
3440 GETHSEMANNE BAPTIST
CHURCH

140

---E 35TH ST INTERSECTS
3501 ALPOUGH PETER C ●
WA1-1782
3505 VACANT
3509 MITCHEL FRED ● WA1-4999
3511 VACANT
3517 COMER LOUISE F MRS ●
UN1-1677
3519 NO RETURN
3523 OLIVER GLADYS MRS ●
WA1-9216
3525 JONES LEON ● UN1-2395
3531 HARPER CLAUDE ● WA3-7618
3535 BELLEVILLE BERNARD B
WA3-3330
3537 VACANT
3539 LEWIS NOLAN ● UN1-4310
3541 RIVERA ELISSEO ●
3543 WALDRUP ANNE MRS ●
WA3-7011
3545 GURLEY LUCY A MRS ●
WA1-7270
3553 RICHARDS ARTH D ●
WA4-4202
---E 36TH ST INTERSECTS
3600 NO RETURN
3601 STEWART BESSIE ●
3602 HOLLINS JACK ●
3604 BROWN CHRISTINE MRS ●
WA3-9617
3605 GOFORTH JAMES R ●
WA3-2983
3606 BELL ISAIAH H ● WA1-7224
3608 VACANT
3610 CONLEY NATHANIEL ●
3611 HARRINGTON HELEN B MRS ●
WA3-8818
3612 COOK EDW ●
3614 ADKINS OTIS A ● UN1-1674
3615 COLEMAN EUG ● WA3-2263
3616 PARKER MAMIE L MRS ●
WA4-1776
3617 TAVENNER MILDRED ●
3618 VACANT
3619 RANDLE JOSEPH ●
3620 MINTER M WALKER ●
3621 ACTLIN LUCY A MRS ●
3622 WOODS THEO L WA1-3638
3624 BONNER CHARLIE ● WA3-8682
3625 WILSON MARY MRS ●
UN1-0502
3631 JOYCE BLANCHE MRS ●
WA1-5827
JOYCE JULIUS JR ●
WA1-1348
3635 HILL FRED L ● WA4-2334
3637 DANIELS BRADY ● WA1-4339
3641 JONES ALFONSO ● WA4-8212
ADAMS MARIAN UN1-2314
TUQUA ANNA
3643 BOWDEN JAMES ●
3646 GOUDEAU ALBERT M ●
WA3-3984
3647 WILSON CLAUDE V ●
WA3-9214
3648 WASHINGTON ESSIE M MRS ●
WA4-8999
---E 37TH ST INTERSECTS
3708 JOHNSON PEGGY MRS
3709 ELDER JAMES ●
3710 PATTERSON VERNON A ●
3711 DAVIS OTELIA MRS WA3-3159
3712 GRAVES LEROY
3713 BANKS PLES M
3714 MORROW GLORIA MRS ●
WA4-0121
3715 HUNTER JAMES ● WA3-0115
3717 BANKS GENEVA MRS UN1-4987
3718 WASHINGTON I L ● WA1-5381
3722 PEARSON MAMIE MRS ●
WA3-6327
3724 WILLIAMS LUCILLE MRS
UN1-0139
3725 RAMSEY DOROTHY MRS ●
EVANS MELVIN UN3-4591
3726 ROBINSON THELMA MRS ●
WA4-4253
3727 VACANT
3729 LEE CLAUDE ●
3731 HARRIS FREDA M MRS ●
WA1-8364
GARNETT ELIZ WA1-8364
3732 OLIVER DONALD P ●
3733 WILSON CLIFTON WA4-3190
3734 WRIGHT WILLIE ● WA4-9142
3735 NELSON ARTHUR ● WA4-7046
3736 BUCHANAN HELEN Q MRS ●
WA1-0121
3737 VACANT
3738 RICHARDSON SAML ●
WA3-2315
3740 JONES JOHN ● WA3-4561
3741 HUTCHINSON RUTH MRS ●
WA1-8274
3743 BOWMAN FOREST J ●
WA1-7735
3744 REED WM WA1-0811
3746 MAXWELL LEE ● UN1-2862
3747 MADGE WALTER ● WA3-4801
3748 COBBS BLANCHE
3750 WHEELER ELI WA1-3165
---E 38TH ST INTERSECTS
3800 WEBB GEO ●
3801 COOPER CECIL ● WA3-2869
3803 FLOWERS SHERMAN ●
WA3-6968
3804 HARPER FRANCES N ●
UN1-2158
3805 ADAMS WILLIE ● WA4-5868
3806 DOTSON HELEN M ● WA4-8992
3807 STRICKLAND ARTH ●
WA4-3956
3808 WILLIAMS EDDIE L
3810 DUNCAN DANL JR ●
3811 VACANT
3812 CARLISLE THEOPLES ●
WA4-3659
3815 KELLERSTRASS ERNEST F ●
3816 SLOTNICK DORIS ● WA1-5541
3817 LEE ELIE ● WA1-8076
3818 HAMILTON DONALD ●
UN1-1344
3820 BOLDRIDGE LEON I JR ●
UN1-3693
3821 ECHOLS J V ● WA1-2564
3823 MAYS CHARLES R ● UN1-1203
3824 ISRAEL MARY L ● WA3-1534
3825 LINDSEY JOE C ● WA3-9511
3826 MURFF CASIE D ● WA4-7697
3828 WILSON R LUTHER UN1-0720
3829 SIMMONS FREDA MRS ●
WA4-9185
CARTER ROBERTA WA4-1594
3831 JONES ROBT J WA4-7144
3832 WALKER RAYMOND ● WA3-1268
3833 TRIPLETT JAMES R ●
UN1-1275
3834 WRIGHT SYLVESTER ●
3837 ALLEN LULA MAE MRS
WA1-5088
3838 BROWN LEWIS C ● WA3-2202
3840 WALLACE ROBT ● WA1-4333
3841 ANTHONY WM H ● UN1-6543
3842 NO RETURN
3844 VACANT
3845 VACANT
3846 MADDOX GERTRUDE MRS
WA5-0908
3848 ELMO RILLIE WA4-4525

138

---ZIP CODE 64130
---E 39TH INTERSECTS
3901 RIDDLEY AZELLEE B MRS
3903 DICKENS BARBARA A MRS
WA1-4578
STUBBS BOBBIE
3905 WHITMORE ANNIE MRS ●
3908 PITTS JESSE ● WA1-9890
3909 BATES MELVIN ● UN1-1790
3911 MOBLEY THEODOSIA ●
3912 VACANT
3914 NO RETURN
3915 BEY WINERFORD B ●
WA3-8741
3916 SHELBY OSCAR ●
3917 MITCHEM ANDERSON ●
WA4-5893
3919 HANEY JOHN ● WA4-2610
3920 TUTT MYRTLE MRS ●
WA1-5009
3921 PITTMAN CARRIE L MRS ●
WA3-9364
3922 VACANT
3923 HAWKINS ALMA R MRS ●
WA1-6991
3924 THOMPSON BERT ● WA3-3810
3925 ANDERSON CURTIS W
UN1-0863
3927 CLARK ADELL ●
3928 NO RETURN
3929 FITZPATRICK PAUL E
UN1-0658
3930 DE FEASTER P DAVID ●
WA1-3662
3931 BLACK SIDNEY J ●
3932 JOHNSON WM K UN1-1028
3933 ESSEX ORVAL N ● WA4-3140
3935 FORD SARAH MRS ●
3936 DAVIS SAML T ● WA4-3552
3937 LAPSLEY FRANK L ●
WA3-9603
3938 ANDREWS WM ● WA4-4214
ANDREWS BILL & SONS
MOVING & HAULING
BA1-8045
3939 GILBERT LEONARD ●
UN1-5168
3940 HENDRIX LAURA MRS ●
WA4-0424
3940½ VACANT
3941 WRICE ESTELL MRS ●
MU1-4714
3942 VACANT
3944 FIKE CHARLES W
---E 40TH INTERSECTS
4000 HAMMOND E EARL ● WA3-4958
4001 VACANT
4004 HAMMOND R PEARL MRS ●
WA4-8918
4005 SHEPPARD HENRY ● UN1-6408
4006 PITTS LEON WA4-7944
4010 GAINES ALEXANDER WA1-0583
FUDERBURKE JAMES WA3-2294
4011 WAYDELICH ELGIN J ●
WA4-1043
4015 COBBINS OTIS L ● WA4-4618
4017 HUTTON CHRISTINE MRS
WA4-3891
4018 FRAZIER BESSIE L MRS ●
WA4-6942
4019 ROBERSON L C ● WA3-8681
4020 WESLEY TOLLOLAH G MRS ●
WA1-2767
4021 BRADLEY JOHN ● WA4-0334
4022 GADDES LULA MRS WA3-2070
4023 SIMMONS ARTHUR ● UN1-2858
4024 PENNY HELEN M MRS
WA4-8365
4025 CARTER L B
4026 PARKER JESSE
4027 LEE R V ● WA1-3791
4028 BROWN RACHEL MRS WA1-7524
4029 WACHAL BLANCHE B MRS ●
4031 NEVINS JOE N ● WA3-9998
4032 OLIVER JAMES C ● WA4-5065
4033 HALL THEO WA3-7201
4034 SAINT ANN GUSSIE MRS ●
WA4-8326
4036 VACANT
4037 GARRETT JOHN C ●
---E 41ST INTERSECTS
4100 WIGGINS BOLIVIA ●
WA4-8292
4102 JOHNSON ROBT ● UN1-5819
4104 EVERHART BEN ● UN1-2071
4106 AYRES WILBUR F ● WA1-7615
4107 VACANT
4108 COFFEE ELROY ● WA4-4195
4109 JOINER ETHEL L MRS ●
UN1-2577
4110 HATTON HAROLD W ●
WA4-5707
4111 LEGGS GIRTHELL MRS
4112 BROWN EDW G ● WA4-4890
4114 SIMMONS THOMAS J REV ●
UN1-4664
4115 TILLEY CLARENCE W
4116 HOOD MELVIN ●
4117 JONES JOSEPH ●
4119 WOODS OTIS D
4121 CARLOCK HILLARD ●
UN1-0694
4123 WELLS JAMES ● WA4-1023
4125 BREWER LILLIAN MRS
WA4-0335
4127 BOYD THEO E ● UN1-6086
4129 ROBINSON LEANDER ●
WA1-4071
4131 VACANT
4133 BYRS BOOKER T ●
4134 DUNN ORVILLE E ● WA3-3612
4138 WILSON VASHTI MRS ●
WA1-6527
4200 VACANT
4201 BROWN JOHN H ● WA1-2311
4203 MILLER THOS L ●
4204 ROGERS VERN ●
4205 COOPER GEO H ● WA4-1275
4207 BLAIR PAUL W ●
4208 SMITH HAROLD W ● WA1-5207
4209 SPENCER JAMES W ●
WA1-0588
4210 FORD DOUGLAS L ● WA3-5730
4211 MILES LEROY ●
4212 JOHNSON ELIZ MRS ●
WA1-8494
4217 MARSHALL ERVIN H ●

30TH E—Contd
1414-16 **Laura Apts**
1414 Gramlich Hazel Mrs ® WA1-1619
Mayo Nola E Mrs WA1-1374
1416 Duncan Roosevelt
William Mary Mrs WA4-2208
Keys Thos
1418 Beullens Geo WA4-9290
Brown Roy
Berry Karl
1420 Shelton Eug
Hines Ralph
Irvin Joseph
bsmt Beullens Judson WA1-4999
Flora av intersects
Wayne av intersects
1600 Redwine Joe E Mrs ® WA1-8734
1604 Gray Alberta Mrs ® WA3-9798
1608 Gillard Chas WA1-5217
1611 Dennis Jess WA1-8714
1612 Spears Clayton E WA3-3022
Flanagan Angie Mrs WA1-0789
Hardimon Climon L WA3-5360
Miller Roosevelt WA1-1784
1616 Manning Frank WA4-3482
Armster Jas ® UN1-0429
Stiles Merlene WA4-8685
Johnson Joe M
Highland av intersects
1703 Vacant
1707 Richardson Homer R ® WA1-0512
1712 Vacant
1712½ Boone James WA4-0441
1724 Vacant
144
Woodland av intersects
1818 Vacant
Michigan av intersects
1900 Isaacsohm Margarite Mrs ®
WA1-0596
1902 Young Donald ® WA3-6976
1904 Gaylord Atha L ® WA1-7721
1906 Mayfield Orval T ® UN1-1079
1916-18 Vacant
1919 Clardy R C WA4-6492
Rogers Clyde L
1922 J & M Upholstery Shop WA1-1809
bsmt Vacant
1922½ Vaughn Emily M UN1-3927
1924 Pentecostal Power Church
1924½ Foreman Roy
Euclid av intersects
2000 Owens Jas ® WA1-2340
2004 Franklin Russell A ® WA 4-3132
2006 Rogers Lee D ® WA3-5738
Brisco Vannie WA4-3804
2008 Cook Jack ® WA3-5069
2012 Terrell Chas WA1-1525
Littlejohn Linda UN1-3246
Shaw Melvin
2013 McGinnis Ben
2015 Vacant
2015a Marshall Mabelle Mrs WA3-3463
2018 Lolles Walter L ® WA3-6970
Garfield av intersects
2110 Fields Jesse J UN1-0649
Brown Edgar UN1-2917
2111-15 **New Haven Apartments**
2111 Wilkerson Charlie C
2112 Guthridge Selector WA4-6959
Mills Elva Mrs WA1-9601
2113 Marcus Leon WA4-8028
2117 Hoxie Fred
Anderson Homer B WA4-7962
Brooklyn av intersects
2200 Williams Anderson F ® WA4-0952
2202 Howard Allen W ® WA4-4696
2206 Davis Gerald ® WA1-9462
2207-09 **Bonnie Brier Apts**
Blankenship Mattie WA3-9776
Ewing Ruth L Mrs WAr-5298
Madden Lewis M WA1-5134
2208 Wilson Wardell D ® WA3-8857
2209 Bilton Ella R ® WA3-4010
McNutt John WA3-7919
2211 L & M Automotive WA3-1058
Park av intersects
2312 Sanders Thomas
Perrino Chas
Bunting Dorothy
Johnson Floyd L
bsmt Vacant
2313 Jefferson Hattie Mrs UN1-2432
2314 Manning Alvin
Rollie Ann
bsmt Vacant
2315 Shepherd Alice Mrs WA4-1079
2317 Courtney Howard
2319 Hall Rosetta Mrs
Jackson Alaska WA4-7324
2321 Hall Rosetta
Olive intersects
2400 Bethel Baptist Church UN1-1414
2401 Hutton Thos L ® WA1-2366
Pearl's Beauty Salon WA1-2366
2402 McGee Annette
2404 Wilkerson Maude Mrs ® WA4-4976
2408 Hudson Clarence E ® WA1-0735
2409 Jackson Robt ® WA1-0285
2411 Whitsey Willie ® WA1-6864
2413 Woods Major ® WA3-1892
2415 Dydell Juanita ®
2417 Anthony Mattie ® WA4-3635
Wabash av intersects
2500-02 **Crescent Apartments**
bsmt Whitside Nyna B
Apartments:
1 Freeman Herman
2 Watson Ulas contr UN1-0463
3 Spurlock Major
4 Monroe Ben A
5 Jones Virginia
6 Vacant
7 Vacant
8 Vacant
9 Phillips Thomas
10 Jackson Lloyd
11 Vacant
12 Vacant
Street continued
2501 Brown Mary L Mrs ® WA4-3679
2503 Washington Leroy ® WA3-8118
2505 Vacant
2508 Stalworth Aaron WA4-3239
Williams Justin Mrs
bsmt Watts Lula D Rev
2510 Williams Anna Mrs WA4-9101
Groom Mary R
bsmt Marshall Charlotte
162
Prospect av intersects
2606 Taylor Vivian Mrs
Crosby Willie F WA3-2671
2608 Martin David D WA4-0468
Uphaw Duke
2610 South Elmer R WA3-9052
Tillman James WA1-7157
2612 Johnson Rose Mrs
2614 Howard Maggie L Mrs WA3-3460
Keyes Alf WA1-8425
2615 Murphy Anna Mrs WA1-8379
Walker Danny WA1-6478
2616 Lewis R Odell ® WA3-0455
Bush Jas E jr WA1-0114
DeGraffenreid Lloyd A WA1-3756
2617 Ely Roy WA1-4549
2618 Jackson Anieta Mrs
2619 Vacant
2619a Dixon Alberta
2620 Brown Thos T WA3-7033
Livingston Jas
Brown Forest A WA4-0765
2621 Hill Georgia G Mrs WA3-6914
2622 Jamison Simon ® WA1-8395
2623 Bracken Flora Mrs WA4-8148
2623a King Ollie
2625 Hill Geraldine Mrs UN1-3019
Montgall av intersects
2700 Stephens Jas H ® WA4-0473
2701 Perkins Eliz L Mrs ® WA3-9086
2703 Carter D C ® WA1-0630
2704 Liakos Gus D ® WA3-5622
2708 Hunter Russell C ®
2709 Martin Chas W ®
Davis Minnie WA3-4541
2712 Bunton A B
Grayson Theopolis WA3-6520
bsmt Berry Arliss
2714 Watson James V WA3-2758
Hollis Patricia Mrs WA3-9094
Jackson Lawrence T WA3-2963
bsmt Luton Luther
McDonald Josephine
2718 Watson Sam W ® WA1-1087
Kern Richd F WA3-1631
Roberts Floy G Mrs WA3-5007
2719 Vacant
2722 Marlow Melba J WA3-6048
Turner Donald L WA4-0380
Morris James J WA3-3964
2724 **Apartments**
3 Mann Georgia M Mrs WA1-0680
4 Morris James
5 Lindsey Alex WA3-5637
6 Hodges Thelma
7 Lightner James WA1-7709
8 Turner Dona Sue
bsmt Vacant
Chestnut intersects
2800 Vacant
2802 Vacant
2806 Taylor Frank G ® WA3-1150
Benton blvd intersects
2910 Pleasant Green Baptist Church
WA3-7814
2911 Hudson John W ® WA1-3905
2914 Underwood J W L Rev ®
WA3-7751
2915 Webb Warren ® WA1-1072
2917 Pettiford Wm R jr ® WA3-3492
Agnes av intersects
2918 Davis Toledo M Mrs ®
2920 Ross Essie Mrs ® WA3-3856
2922 Primer Joseph N ® WA1-3659
2924 Wormac Danl J ® WA4-3994
2926 Stevenson Wm H ® WA3-1751
2928 Hill Cornelius ® WA4-5409
2930 Tollett Forest T ® WA3-5994
2932 Wheeler Levi ® WA4-4058
2934 Alexander Gladys Mrs UN1-2885
2938 Anderson Virgil ® WA4-4093
Henson Alice B Mrs UN1-1474
2940 Hill Luther L ® WA4-5869
2944 Evans Herol ® WA1-8831
Leggett Robt L WA1-0961
2948 Phelps Vashti E Mrs ® WA3-1941
Simington Fred WA4-1046
2954 Armstead Nannie E Mrs ®
WA3-4081
2958 Brooks Jessie Mrs ® WA3-7402
Bellefontaine av intersects
3101 Foreman Wm ® WA3-5082
3103 Smith Sallie A Mrs ® WA4-7510
3109 Curth Fred J ® mus tchr WA1-2973
3111 Slaughter James ® WA3-1948
3115 Curres Kenneth
bsmt Capri Leon
3117 Ealon Leon
bsmt Bates Charlie
3119 Atchison L Paul
Landrum Lillie Mrs
Beckham Barney
WA1-1071
Walrond av intersects
3200 Axtell Isabelle Mrs
Foy Hattie B Mrs
White John H WA4-4499
3201 Bell Louise WA4-1434
Peake Charlie F jr WA4-4914
Ideal Rug Cleaning WA4-4914
3203 Herd Orwood ® WA3-1849
3204 Wright Jessie B Mrs WA3-0262
Claybourne Geo WA4-0151
3205 McCord Pauline A Mrs ®
WA1-9957
3206 Brown Ethel B WA1-8206
Bowen Archie D WA3-7175
Williams Nelle E Mrs WA4-2837
3208 Manning Emmett H ®
3209 Dubach Ana K Mrs ® WA1-2586
3210 Hayes Pard WA4-6260
Mayfield Leon UN1-1664
Hughes Lloyd G WA3-1532
3212 Leathers Jas L WA1-2667
Gordon Robt E WA3-6749
3215 Mead Lloyd E ® WA1-3571
3216 Allen Roy ® WA3-8651
3217 Vacant
3219 Ferguson Lela Mrs ® WA1-1707
3220 Curry Claudia Mrs WA1-3141
3221 Williams Thelma C Mrs ®
WA3-0979
3224 Terry Chas A ® WA4-1565
3225 Moody Kent A
3228 Morgan Gladys C Mrs ®
WA1-3647
Washington Helen C Mrs WA3-6235
3230 Page Hartley E WA4-0560
3232 Williams J D ® WA1-1276
3236 Walker Jas A ® WA3-6462
3240 Henry John S jr ® WA4-3373
College av intersects
3303 Bentley Kath L Mrs ® WA3-0016
3307 Downs Wm R ® WA4-8679
3311 Hunt Jas R ® WA4-1165
3315-17 **Margarita Apts**
3315 Blewett Robt WA4-8457
Gentry Haywood L WA3-7615
3317 Langford Paul ® WA1-4282
Whitford Jacob WA1-0585
bsmt Carter Leo WA3-6387
3319-21 **Alvah Apartments**
3319 Newton Ora L WA1-0675
3321 Jones Odessa J Mrs WA3-7873
Williams Madison J UN1-0627
Freeman Herby M WA4-4774
Indiana av intersects
3415 Haugh Frank J jr ® WA3-9908
Bales av intersects
3508 Davis Jordon WA3-4203
3509 Fishback Robt H WA1-5935
3510 Wright John H ® WA3-0070
Askew av intersects
3615 Gilmore Lester E ® WA4-3212
Monroe av intersects
3710 Wilkerson Harold A ® WA1-2676
3712 Manlove Isaac J ® WA4-1470
3714 Rittenhouse Stanley D ® WA4-7682
3715 Brim Piccola Mrs ® WA1-6480
3717 Davis Clarence ® WA1-9988
3719 Cason Earl S ®
188
Cleveland av intersects
(Not open between Cleveland and Kensington av)
Mersington av intersects
Myrtle av intersects
Norton av intersects
Jackson av intersects
(Not open between Jackson av and Kensington av)
Kensington av intersects
4403 Redman Ronald R WA4-6004
4405 McCollister Luther E ® WA1-1522
4407 Parr Louis R ® carp WA4-5395
Cypress av intersects
220
Elmwood av intersects
4609 Schell Harold D
4620 Hiddon Jackson A ® UN1-3192
Lister av intersects
Chelsea av intersects
Poplar av intersects
York av intersects
Brighton av intersects
Quincy av intersects
5101 Swearingin Freeman WA1-1354
5107 Keesler Clarence C ® WA1-1842
5108 Vacant
5114 Sharpe Wendell J ® WA1-5355
5115 Stoll Wm WA4-0057
bsmt Daniels Luke S WA3-6318
Denver av intersects
5200 Patti Jos ® WA4-3803
5201 Davis Howard A ® WA3-8316
5208 Sherwood Bertha Mrs ® WA4-3257
5209 Vacant
5211 Satterfield Wm A ® WA4-5568
Colorado av intersects
(Not open between Colorado av and S VanBrunt blvd)
Raytown rd intersects
S VanBrunt blvd intersects
Drury av intersects
Oakley av intersects
5624 Sanders Chas R ® WA1-9081
5628 Hughes Henry E ® WA3-8064
5640 Johnson George T WA3-5571
5644 Koury Rose Mrs ® WA3-5478
218
Topping av intersects
5916 Miller Geo W ® contr WA1-1984
236
Marsh intersects
8312 Brown Saml ® CL4-8190
Donnelly intersects
8410 Skiriotis Christ ® CL4-8658
8414 Wheeler Will E ® CL4-5036
bsmt Wheeler Julian W CL4-7138
Wallace intersects
8504 Daniels Ray M ® CL4-5139
Booth intersects
8610 Creegan John T ® CL4-7710
Caswell Fred
49
30TH W—From 3000 Main west to City Limits
Baltimore av intersects
Wyandotte intersects
(Not open between Wyandotte and Pennsylvania av)
Pennsylvania av intersects
Penn Valley pl ends
(Not open between ½ blk west of Penn Valley pl and Madison av)
91
Mercier intersects
Belleview av intersects
1018 Clark Leonard ® LO1-2473
1020 James Florence Mrs ® LO1-0477
1022 Garrett Elvira Mrs ®
Jarboe intersects
103
Holly intersects
1210 Vacant
1212 Lawrence Walter ®
1214 Coleman Saul jr ® VA1-1593
1216 Vacant
1218 Vacant
Mercier intersects
Terrace intersects
(Not open between Terrace and Fairmount av)
Fairmount av intersects
Liberty intersects (not open)
(Not open between Liberty and Genesee)
Genesee intersects
State Line
City Limits
162
30TH STREET TER E—From 3029 Walrond av east to Topping av
3207 Dods Thos J ® WA1-5077
3208 Williams Saml J ® WA3-5659
3209 Shinault Robt S
3210 Malone Paul E ® WA3-9834
3211 Williams Burr W ® WA3-7494
3212 Jones Hugh R ® WA1-5587
3214 Miller Burrell ® WA1-1558
3216 Walker Mary E Mrs ® WA1-0091
Walker's Beauty Shop WA1-0091
3217 Hayes John ® WA1-8309
3218 Johnson John H jr ® WA4-6396
3219 Lee Robt ® WA4-5543
3220 Randall Esther O Rev ® WA4-4173
3231 Baynham Wm S ®
College av intersects
(Not open between College av and Drury av)
220
Drury av intersects
5500 Seavers Frank R ® WA1-7109
5501 Antry Edgar ® WA3-9277
5508 **State Highway Engineer**
UN1-0134
5515 Atkinson L Florence ® WA4-4120
5517 Webb Lois P Mrs ® WA1-1938
5519 Bradshaw A L ® WA1-3908
Oakley av intersects
5601 Barcher E E WA4-9023
5603 Foster Geo M ® WA3-1734
5607 Wenzel Wm E ® WA3-3523

JOHN D. GRAM

TP	Adjoining	Source
✓	✓	R. L. Polk Co.

PROSPECT AVE 1961

PROSPECT AV—Contd
2828 Averill Chas A ⊛
2829 Davis John L UN1-2167
Victor begins
2832 Outwater Vera L Mrs ⊛ WA1-9080
2834 Wright Frank L jr ⊛ WA1-5923
Wright's Beauty Salon WA1-5923
2836 Poorman Jewell Mrs ⊛ WA1-4211
2844 Met AME Zion Church WA3-8947
2855 Oklahoma Auto Serv Co gas sta WA4-9624
E 29th intersects
2900 Rosay's House of Charm WA4-9690
2901 Laundri-Land coin operated WA4-9717
2903 Bob's Bar B Q WA4-9786
2904 Jones Donald J ⊛ WA1-4792
Powell Portha Mrs WA4-3913
2905 Phillips Electric Co WA4-5900
Carrington's Radio & Amplifer Service WA4-8210
2907 Red-s Drug Sundries WA4-9539
2908 Merrihugh Malcolm G ⊛ WA4-3885
Mitchell Clyde O WA3-6947
2909 Mack's Employment Service WA3-6300
2912 Hopkins Geo W ⊛ WA4-1448
Williams Billy UN1-2363
bsmt Olston J B
2915 Monkey Motor Co used cars WA -6696
2916 McCovey Harrison ⊛ WA3-8919
Brown Wm M WA3-6637
2920 Fiquet Marie A Mrs ⊛ WA1-0533
2924 Walker Raymond WA3-7314
2928 Prospect United Super WA4-3141
2939 Heart of America Restaurant WA3-7400
2941 Byron Hotel WA3-9155
2941½ Vacant
2943 Byron Hotel Beauty Box WA4-9467
2947 Van's " 66" Station WA4-9724
E 30th intersects
3000 Cook Paint & Varnish Co (br) WA1-4000
3001 Standard Awning Co WA3-3333
3002 Vacant
3004 Vacant
3009 Williams Jerry WA3-9282
3011 Askew John ⊛
3012-20 Missouri Warehouse Outlet WA4-4636
3015 Evans Roland R ⊛ WA1-2264
3017 Marks Dewey ⊛ WA1-2135
Crawford Anna Mrs
3022 Honest John's Fish Market WA1-2161
Jerry's Sea Foods WA1-2160
rear Mittenfelner Sieg J
3023 Regent Shoe Store WA4-1616
3024 Vacant
3025 Vacant
3025a Vacant
3025½ Vaughn Enola Mrs WA1-8327
3027 John's Place shoe repr
3027a Pat's Barber Shop
3028 Courtney's Taproom WA4-9419
3030 Vacant
3031 Broyles Bros Auto Service WA1-7200
3033 United Brothers of Friendship WA4-9892
3033-33½ Hayes Thaymon Appliance & Furniture Co WA4-3937
3035 Lincoln Optical Co UN1-1527
3035a Vacant
3036 Linwood Theatre WA1-4923
3037 Linwood Beauty Salon WA4-9745
3037a Vacant
3037½ Linwood Barber Shop
3038 Vacant
3039 South Side Cleaners WA1-5900
3040 Gem Loan Office WA4-9739
3041 Smitty's Magic Shine shoe shine WA4-9845
3043 Vacant
3044 Veterans Thrift genl mdse used WA4-7075
3046 Hub Jewelry & Loan Co UN1-0043
3048 Anne's Cafe WA3-7011
142
E 31st intersects
3101 Council Thrift Shop WA3-7097
3105 **Stanley Apartments**
21 Williams Kenneth
22 Locke Henry
23 Vacant
24 Peters James WA3-2050
25 Rogers Richd
26 Bell Lorraine
27 Vacant
28 Finney Troy
29 Hogg Thos
30 Wilson Jodie
31 Jackson Eug
32 Vacant
33 Collins Loren
34 Vacant
35 Vacant
36 Armstrong Norman
37 Martin Geo
38 Scott Lillie Mae
39 Howard Lemoyn
40 Vacant
41 Carter Raymond WA3-9624
42 Rogers Ernest R
43 Davis Henry L
44 Kidd Prentice E
45 Colton Leon
46 Warren John
47 Brown James E
Street continued
3107 Vacant
3109 Adell's Salon beauty shop WA4-9376
3115 Peerless Cafe WA4-9866
3121 Southeast State Bank WA3-9200
3123 Southeast State Bank auto parking
3129 ABC Fireproof Warehouse Co (br) WA1-1234
E Linwood blvd intersects
3207 Parkview Drugs Inc (br) WA1-4482
3208 Hall Woody WA4-8041
3209-11 Tiffany Garage WA4-3201
3216 Levitch Himie ⊛ WA1-0584
3217 Vacant
3218 Vogel Louis WA1-6620
Vogel Sales Co WA1-6620
3223 Robinson Clifton ⊛
3224 Warren Thos J ⊛
3225 **Arnold Apartments**
1-5 Arnold Bertha Mrs ⊛ WA4-7781
2 Johnson R W
3 Kosty Anthony F
4 Caswell Gordon B WA4-9224
Street continued
3226 Haley May C Mrs ⊛ WA4-1289
Menzloff Fred WA4-1289
Fred's Radio-TV Service WA4-1289
3227 Myers Percy C jr photo WA3-5058
3230 Millhouser Edw O ⊛ WA3-2380
3231 Hazelwood Nursing Home WA3-1222
3234 Peterson Bessie L Mrs ⊛ WA1-0908
3236 Gough Lillian L Mrs ⊛ WA1-2620
Kelly Dorothy Mrs WA3-0647
3236 Price Fanny Mrs WA3-5672
3238 Walters Rose L Mrs ⊛ WA3-7713
Worland Georgia Mrs WA3-1617
3246 Aubuchon Lee C ⊛ WA4-8439
Jones Kath S WA4-1339
Hardman Henry
3248 Morgan Clayton H ⊛ WA1-2200
E 33d intersects
3300 Hodges Elbert ⊛ UN1-1448
Scott Willis UN1-1781
3301 Hempfling Harry WA3-3625
3302 Johnson Fredk B ⊛ WA1-0527
3303 Divers Evelyn Mrs ⊛ WA1-0497
3306 Vacant
3308 Anderson Raymond ⊛ WA3-7611
3311 Jackson Freda A
Roppolo Peter ⊛
3312 Stanford Grace R Mrs ⊛ WA4-6064
3314 Ash Herman ⊛ UN1-1524
3315 Midwest Clinic WA3-1332
Edelman Wm phys WA3-1332
3317 Williams John T
Smith Harold H
rear Vacant
3318 Thompson Rosalie ⊛ WA3-0259
3319 Ross Edgar ⊛ WA3-2788
3320 Motley Erva L Mrs ⊛ WA3-4576
3321 Perkins Lillie M ⊛ UN1-0933
3324 Jordan Elmer H ⊛
3325 Walden James M phys
3326 Rowden A J Rev WA1-2274
3327 Carpenter Francis M ⊛
3328 Caudle Versa E Mrs ⊛ WA1-3871
3330 Land Mary A Mrs ⊛ WA1-2204
3332 McGilvray Sarah K ⊛ WA1-1239
3333 Kerr-McGee No 2 gas sta WA4-9581
3334 Patterson Emma Mrs WA1-5079
Wesson Chandler ⊛ WA1-7958
3338 Perkins Wm L ⊛ WA4-4453
Kalmus John
3342 White Clarence B ⊛ WA3-8202
3345 Shepherd's Cities Service gas sta WA4-9401
3346 Gardner Paul C ⊛ WA1-0968
Mehuron Wm L WA4-4866
E 34th intersects
3400 Gallagher T J WA3-0464
3401 Locks Beauty Salon WA4-9787
rear Locks Alan B
3401½ Edd Evester
Lewis Mattie Mrs
3402 Miller Mary E Mrs ⊛ WA1-6651
3403 United Improvement Co bldg contr WA4-8131
3405 Ann's Barbecue WA3-2174
3405½ Miller Alonzo
3406 Williams Curley WA3-9393
Bowman L B
3407 American Plmb & Htg Co WA3-8445
3407½ White Chas W
3408 Clark Nellie A Mrs ⊛ WA4-6332
3410 Haberly Phillip L ⊛ WA1-2060
3411 Burns & Hopkins Furn & Appl WA1-5013
3413 Vacant
3413½ Vacant
3414 White Beulah Mrs ⊛ WA3-7290
3415 Furniture Classics Inc whse
3418 Moore James E
3419 Heueisen Robt E WA3-1977
Prochaska Joseph ⊛ WA1-8343
3421 Center Garage WA4-8820
3422 Jones Edgar R ⊛ WA1-5769
3423 Blankenship Auto Repair WA1-4188
3425 Monger Jack ⊛ WA3-7407
3425a Walker Sadie Mrs
3426 Owens Gertha Mrs ⊛ WA4-4205
3427 Carson Sumbeam V Mrs ⊛
3431 Williams Turner WA3-8561
3432 Byers Vernon ⊛ WA3-1529
3435 Smith James H ⊛ WA1-8739
3436 Jolly Chas ⊛ WA3-2928
3437 Ace Auto Body & Fender Repair Shop WA4-5664
3438 Sams Pearl Mrs WA1-2153
3439-41 Advance Awning Co WA4-4500
3443 Best Radio & TV Service sls & serv WA3-6461
3444 Williams Lois Mrs
3445 Vacant
3446 Ray's Barber Shop
3447 Levitch R Liquor & Sundries storerm
3447½ Jones Marvin E
3448 Chicken On The Town caterers WA1-4089
3449 Levitch R Liquor & Sundries UN1-3256
3449½ Cowan Francis N WA1-5597
3450 Vacant
3454 Drumm Cleaners & Dyers WA4-1328
140
E 35th intersects
3500 Frazier's Standard Service Sta WA4-9445
3501 Butler Dry Goods Store WA4-5157
3503 Lampl Mare R osteo WA1-1614
3505 Scotty's Furniture Exchange used WA1-2583
3507 Schreiber Harry M ⊛ radio serv WA1-4431
3509 Prospect Launderama WA4-9382
3511 Club Mardi Gras tavern WA4-9750
3514 Deluxe Steak House WA4-9989
3514½ Vacant
3515 C&C Beauty Salon WA4-9524
3516 Walt's Service Station WA4-9872
3517 King Bar B-Q WA4-9444
3520 Vacant
3523-39 Milgram Food Stores Inc (br) WA3-6522
3541 Walt's Paint Center WA4-6229
3543 Don's Appliance & Furniture Store storage
3545 Don's Appliance & Furniture Store storage
3546 Vacant
3547-49 Don's Appliance & Furn Store WA1-3451
E 35th Street ter begins
3548 Prospect Barber Shop
3550 Henry's Maytag Laundryette WA4-9482
3551 Vacant
E 36th intersects
3600 Todd Rose A Mrs ⊛ WA1-6944
3601 Kelley Albert
Gilmore Lillian L
White Willie L
Jackson Chas
3604 Reubell Jas R
3605 Cartwright W C WA1-8696
Starr Ernest L
3607 Vacant
3608 Moorman Curtis jr ⊛ WA4-6149
3609 Vacant
3610 Knipp Alma G Mrs ⊛ WA3-4316
3611 Johnston Willie E ⊛ WA4-2443
Johnston Ross W WA3-2536
3614 Elion Will H ⊛ UN1-0165
3615 Collins Christina Mrs WA3-4626
3617 Hays Ardonia Mrs ⊛ UN1-2883
Williams Leroy UN1-2883
3618 Penn Helen Mrs ⊛
3619 Adkins James ⊛ WA3-1560
3621 Myers Kenneth C ⊛ WA4-3585
Hansen H S WA4-0894
bsmt Draper Jean
3622 Worley Harry D ⊛ WA4-7714
3623 Siegmann Della H Mrs ⊛ WA1-6071
3625 Johnnies Cafe WA4-4426
3630 Smith Herman
3631 Under Constn
3632 Nash Rena Mrs ⊛ WA1-6403
3634 Hooker Isaac jr ⊛
3636 Hardeman Gertrude Mrs ⊛ WA4-5591
3640 Rolf Ernest E
3641 Vacant
3642 Harris Clarence H ⊛ WA1-2024
3645 Vacant
3646 Baker Jasper W UN1-3067
E 37th intersects
3700 Circle Auto Parts Stores Inc WA4-6171
3701 Washington National Insurance Co WA4-5622
3705 Belcher Kelsey ⊛ WA4-8757
3706 Smith Burnett WA3-0541
Smith Danl L ⊛
3707 Ratliff Artist ⊛ WA4-1335
3708 Vacant
3709 Stephenson Archie J
3715 McCree Young WA3-6953
Hawkins Geo ⊛ WA1-1633
3716 Rideau Lester ⊛ UN1-1088
3718 Clark Granville E phys UN1-3300
Burns Irvin WA4-5610
Wells John H phys UN1-3300
bsmt Burns Swedish Massage WA4-5610
3722 Price Chas W ⊛
3723 Vaughn Chas ⊛ WA1-7524
3727 Mitchell Ernest ⊛ WA3-5277
3728 Cade Walter jr WA3-5407
Anderson Willie WA3-5428
3729 Orr Jessie M Mrs ⊛ WA1-5297
3731 Abell Beulah M Mrs ⊛ WA3-4852
3732 Neal Napoleon ⊛
3733 Hammond John L ⊛ WA3-2124
3734 Boykins Geo V ⊛
Davis Herrice Mrs ⊛
3738 Martinez Jos F ⊛ WA3-5576
3740 Morrison Maude Mrs ⊛
3741 Trice Sammie J ⊛ WA1-7932
3743 Smith Bertha Mrs ⊛ WA4-3722
3744 Smith Jessie M Mrs ⊛ WA1-9171
3745 Thompson Benton ⊛ UN1-3814
3747 Anderson Rayfield ⊛ WA4-6736
3749 Layton Osie C ⊛ UN1-1137
3751 North American Insurance Agency UN1-0733
3753 Moore Chas A jr chiropractor WA1-6892
E 38th intersects
3803 Booker John
3805 Scott Henry
3806 Safeway Stores Inc (br) gros WA4-9640
3807 Vacant
3809 McClelland Luanna Mrs ⊛
3810 Moore Fred WA4-3052
3811 Galler Ida Mrs WA4-0458
3811½ Webber Rex WA1-1605
3812 Girard Donald J ⊛ WA1-8896
3813 Vacant
3813½ Schlichter Edw ⊛ WA4-6692
3814 Grigsby John L ⊛ WA1-8860
3815 Westmeyer Louise D ⊛ WA1-6006
bsmt Vacant
3815½ Vacant
3817 Melling G Dan WA3-1616
3817½ Vacant
3818 Dennis Louis ⊛ WA1-7390
McGee Gary WA4-0221
3820 Bess Goldie Mrs ⊛ WA1-4207
3821 Lewis Rebecca Mrs ⊛ WA1-6609
Kimble Mary Mrs UN1-0272
3822 Smith Jos H ⊛ WA1-5931
Nu-Way Beauty Shop WA1-5931
3822½ Cunningham John
3824 Bates Henry ⊛
Carter Naomi Mrs WA4-2744
3825 Harris Sylvia I Mrs ⊛ WA4-1318
3826 Martin Edgar ⊛ WA4-8878
3827 Knotts Burley ⊛ WA4-3269
3829 Vacant
3829a Bassi Bookkeeping & Tax Service WA3-7971
rear Meeks Luellen J UN1-1712
3832 Greer Sarah Mrs UN1-3929
Toledano Leon A
3833 Locke Clarence V ⊛ WA4-7654
3834 Hart Jessie Mrs ⊛ WA4-4786
Lockard Glenn F ⊛
Fritts Cloise Mrs WA3-0415
3835 National Security Life Insurance Co WA1-0507
rear Karrol Mendel WA4-0665
3836 Lynn John W ⊛ chiropractor UN1-3836
3838 Link C B & Co real est WA1-6600
3838a Sid's Davis Paint Store WA4-7616
3838½ Schneider Jos D WA4-6498
Cox Clarence B
3839 Under Constn
3840 Wee Beauty Nook WA4-9898
3840½ Barnett Willie
3841 Lawrence John
3842 Accent Flowers & Gifts WA1-6752
3843 Say Man Restaurant WA4-9701
3844 House of Style Barber Shop
3845 Long's Anchor Hardware Co WA3-1080
3846 DeMars Watch Repair Shop WA3-7171
US Post Office Contract Station No 20
3847 Anderson Survey Co WA4-3939
3849 Oak Parmacy WA3-6311
3850 Steele Virginia B Mrs
Robertson Eliz WA1-8362
Ricker Gertrude M Mrs
Buyour Ann
3852 Vacant

TP	Adjoining	Source
✓	✓	R. L. Polk Co.

WABASH AVE 1961

WABASH AV—Contd
2724 Smith Jas ◎ WA1-3582
Davis John
2725 Johnson Danl T ◎ 1wyr WA3-6243
2726 Williams Harriet Mrs ◎ WA3-1044
2728 Coleman Rutherford H ◎ WA4-5862
2729 Mitchell Carl ◎ WA3-7072
2731 Winston Harriett M Mrs ◎
2735 Norris John E ◎ WA3-8428
2736 Half Julia Mrs ◎ WA3-3563
2737 Houston Vermal Mrs ◎
2740 Vacant
2742 Riley Florence WA3-5681
E 28th intersects
2800 Jackson Raymond L WA1-6227
2802 Pounds Mary L
2802½ McClinton DeWoody jr
2805 Murrell Gaines ◎ WA3-2123
2805½ Henry Dorothy Mrs UN1-3058
2806 Mason Selma Mrs WA3-7698
Newton Wayman
Lewis Helen WA4-2739
2808 Price Kath Mrs ◎ WA4-2483
2809 Gray Robt A ◎ WA1-4341
2810 Hoskins Chas ◎ WA4-8506
2814 Jackson Luther C UN1-0645
2815 Moore Robt ◎ WA3-4690
2816 Leigh Johnson
2817 Joslin Cecil L ◎ WA3-8194
2818 Mays Tinnie Y ◎ WA3-1955
2819 Roberts Roy G ◎ WA1-9467
2821 Barnhart Garnett E Mrs ◎ WA1-0084
2822 Bables Ceola M Mrs ◎ WA4-8594
2823 Byers Lewis ◎ WA4-7347
2824 Gentry Hobert ◎ WA3-7082
2826 Coleman Herman ◎
Franklin Rosie L Mrs WA4-0584
2829 Walker L Juanita WA3-2938
Rober Mattie L Mrs WA3-4731
2830 Moore Ernest R ◎ WA4-4843
2831 Henson Susie W Mrs ◎ WA3-4257
2832 Brigham Lindsey N ◎ WA3-2386
2833 Rogers Wm M Rev ◎ WA1-4135
Martin Geo F Rev ◎ WA1-9726
2835 Murdock Leonard E WA3-5164
2836 Garrick Pauline L Mrs ◎
2840 Adams Sallie A Mrs ◎ WA4-2447
2842 Beechum Marie P Mrs ◎ WA1-5709
2843 Apartments
1 Hall Sammie M
2 Lee Eli
3 Johnson Willie
4 Vacant
5 Bassett Grace L
6 Thixton Marvin R WA3-0041
7 Austin Jefferson WA3-1873
8 Barrett Grace WA3-8474
bsmt Simms Harry ◎ UN1-2403
Street continued
2845 Graham Sylvester UN1-3937
2846 Crayne Martha M Mrs ◎ WA1-3956
2847 Lewis Benj F UN1-2576
E 29th intersects
2900 Bass Allie B Mrs ◎ WA4-2510
Tucker Carl J ◎
2901 Sperry C Edgar ◎ WA1-7309
2904 Goshon Lawrence ◎ WA4-3830
2905 Crawford Grace E Mrs
2906 Glasper Bertha G Mrs ◎ WA3-7463
2909 Johnson Eug E ◎
2910 Walker Julia Mrs ◎ WA1-1449
Phifer Mabel WA3-8098
2911 Mitchell Hazel Mrs ◎ WA1-6760
2912 Johnson Altha Mrs ◎ WA1-5723
2913 Johnson Marie
2915 Sheilds Andrew ◎ WA1-1121
2917 Vacant
2919 Henderson Cecil F ◎ WA3-2912
2920 Lloyd John E Rev ◎ WA1-0804
2921 Webb Geo ◎ WA3-7504
2922 Harwell Wm WA1-4075
2923 Harris Gladdies WA1-1177
2924 Smith Helen L ◎ WA1-1030
2925 Powell Ernestine Mrs WA1-6331
2926 Buford Lawrence L ◎ WA3-1929
2927 Bell John H ◎ WA3-2634
2928 Nathaniel's Beauty Shop WA1-8184
2929 Stone John ◎
2930 Peeler Eliz Mrs
2931 Vann McKinley WA1-8190
West Kath E WA3-5298
2932 Hickox Ivy N ◎ WA1-6097
2933 Williams Laura Mrs WA1-9837
2934 Wedlow Willie ◎ WA3-0324
2935 Perkins Eddie T ◎ WA1-2736
2936 Scott Genitha ◎ WA4-0315
2937 Bates Garrett jr
2938 Perkins Everett WA1-0110
2940 Johnson Harrel L ◎ WA3-2863
2942 Calicott Willie ◎ WA3-3428
2944 Chitman Lena Mrs
bsmt Vacant
2946 Vacant
E 30th intersects
3004 West Samuel
3005 Washington James WA1-2809
Smith Lathen G ◎ WA1-8568
3008 Richardson Dodlee ◎ WA3-0948
Holliday Eliz Mrs WA4-4126
3009 Pratt Fred J ◎ WA4-5687
3011 Williams Mary A Mrs ◎ WA3-5853
Scott Anna Mrs ◎ WA3-7581
Mary Alice Room of Beauty WA3-5853
3012 Morgan Garrett L ◎ WA4-7229
3014 McDaniel Bessie Mrs ◎ WA3-8332
3015 Ellis Frank L ◎ trucker WA3-8003
3016 Ramsey Claude C ◎ WA3-3246
3018 Harvey Chas E ◎ WA1-1258
3019 Patterson Jas E ◎ WA3-4143
3021 Jenkins Eliz Mrs ◎ WA4-6428
Johnson Ross UN1-1244
3024 Woods Amos A ◎ WA4-8350
3025 Ward Wm A ◎ WA3-1373
3026 Moore Odessa WA3-4937
3028 Speed Kenneth R ◎ WA1-6829
3030 McElwee Famous WA4-0140
3031 Hendricks Louis T ◎ WA1-2048
3032 Apartments
1 Vacant
2 Mann Sally
3 Washington Travis
4 Vacant
5 Vacant
6 Franklin Mattie
Street continued
3033 Murrell Octavia Mrs
rear Buford Reva D Mrs
3034 Williams Lem ◎ WA3-5409
3037 Oliver Margt M Mrs ◎ WA1-0064
3038 Haynes Wm
3039 McGee Vermina Mrs
3040 O'Bannon Annette Mrs ◎ WA4-2371
3041 Labrie Albert V ◎ WA3-8544
3042 Washington Leonard Y ◎ WA3-0527
3045 Berry Chauncey A ◎ WA1-4083
3047 Logan L B WA4-7394
3050 Weiland David
Crites Roy O WA3-1789

142

E 31st intersects
3132 Vacant
E Linwood blvd intersects
3211 Clemmons Edw B ◎ WA4-0720
3216 Dudley Norman S ◎
Waters Harold
3217 Dunbar Andrew WA3-7109
Johnson Frankie WA3-7147
3221 Brown Cornelius ◎ WA3-7258
Trigg Wm F
3222 Spriges Taylor B ◎ UN1-1196
3225 Johnson Edw WA4-6265
3226 Hill Ulysses ◎ WA1-1929
3229 Lester Castelane Mrs ◎ WA4-1431
Hogan Tommy
3230 Crowley Elmer G ◎ WA3-3768
3231 Robinson R Evangeline Mrs ◎ WA4-8982
3232 Scott Herschell ◎ WA1-7537
3234 Freo Ralph ◎ WA3-7670
Kerr Bert A WA4-1163
3235 Madison Sara Mrs WA3-4953
3237 Thiemer Waymon T ◎ WA4-5116
3238 Thompson Wm E ◎
3239 Sullivan Jesse ◎
3241 Stevenson Donald L
Harrington Helen M Mrs WA3-8818
3242 Miner Fines ◎ WA1-8519
Gunn Jeanette G Mrs WA1-7760
3244 Saint Mary's Grand Holy Temple WA4-8686
School of Christianity WA4-8686
E 33d intersects
3300 Andrews Renaldo ◎ WA1-7273
Beard Clytia M Mrs WA3-0052
3301 Ragland Olivia V WA3-9977
3304 Hill Saml WA4-2521
3305 David Leola Mrs ◎ WA3-3013
3307 Bass Richd ◎ WA1-0050
3310 Vacant
3311 Ransberry Arth UN1-0185
Davis Eug WA4-3744
3312 Rushing Jesse
3315 Harrison Jas M ◎ WA1-4287
3316 Crosslin Ardiluer Mrs
3319 Lewis Fred M ◎
3321 Dodson Hoover WA4-6628
Hill Lena Mrs WA4-3133
3322 Sears Harold W WA1-4474
Scroggins Rosalee Mrs ◎ WA4-5970
Criswell Anna WA3-3670
Marshall Etta WA1-0769
3323 Jones David ◎ WA4-8972
3325 Palmer Ralph F ◎ WA3-8897
3328 Cooper Ernest E ◎ WA3-7488
3330 Riley Jerry ◎ WA3-0282
3331 Baker A J ◎ UN1-1199
3332 Garrett M M ◎ WA1-9868
Lemons Susie D WA1-9868
3334 Ashley Jessie O Mrs ◎ UN1-0159
3335 Celestine Isaiah ◎ WA1-9016
3336 Christian Wm ◎
3338 Wilkins Eliz H Mrs ◎ WA1-7987
3339 Hill Jas L WA1-0458
3340 Newham Herbert H ◎ WA1-3062
3341 Ramsey Helen Mrs WA3-8058
3343 Hester Cora H Mrs ◎ WA3-8357
3345 Holmes Saml ◎ WA3-5628
E 43d intersects
3400 Williams Eddie WA3-6478
Murray Edmund
3401 Mosley Celeste Mrs ◎ UN1-2219
Brooks Ozias
3405 Payne Chas jr ◎ UN1-0423
3406 Shields Dakota ◎
Dean Edna M Mrs ◎ WA1-9392
Carter Donald E WA1-2263
3407 McKissick Dennis WA1-7739
3408 Norwood Willie E ◎ WA3-5447
3411 Watson Shirley M WA4-4459
bsmt Jones Carl ◎ WA3-4303
3412 Johnson Roosevelt ◎ WA3-4085
3414 Mitchell Otis D ◎ WA1-0838
3415 Burns Abbie B ◎ WA4-2688
3417 Harris Paul ◎ WA1-9521
3418 Minter Paul WA4-2184
Cargyle Bennie F ◎ WA3-9142
3419 Benson Robt ◎ WA3-8621
3422 Taylor Alberta Mrs ◎ WA3-8335
Moten Leonard Z WA4-0253
bsmt Harris Mattie E WA4-3486
3423 Noland Maud M Mrs ◎ WA1-0310
3426 Johnson Ludesa Mrs ◎
bsmt Bell Prince
3427 Saunders Lillian WA3-7054
Lee Son WA1-4948
3429 Vacant
3430 Dodson Jas ◎ WA4-4370
3431 Whittaker Jas
3432 Rieger Erna P ◎ WA1-3226
3435 Jennings Ashby ◎ WA4-7236
3436 Hill John jr ◎ WA4-3860
3438 Houston Lloyd ◎ WA1-7639
3439 Cassity John H ◎ WA3-2103
3440 Strickland Herbert WA3-2661
3441 Pierce Leroy ◎ WA4-3810
3442 Sieben Albert J
Spencer Elnora Mrs WA3-5371

140

E 35th intersects
3500 Ross Marvin T WA4-4885
3502 Benton Clarence L ◎ WA1-5773
3508 Key John D ◎ WA3-2466
3510 Edwards Dorothy Mrs ◎ UN1-1327
3514 Wright Earl L ◎
3515 Floyd Addison F UN1-1393
3516 Williams Olie
3517 Palmer Chas S ◎ WA1-6326
3520 Matthews Herbert ◎ UN1-0632
3521 Spencer John L ◎ WA1-9174
3523 Herndon Jos ◎ WA3-9432
3524 Nolan Iona E Mrs ◎ UN1-0796
3527 Woods Fannie ◎ WA1-1590
3528 Vann Leo ◎ UN1-3035
3529 Johnson Henton ◎ WA1-9633
3533 Williams Saml ◎ WA3-7328
3534 Hopkins Vassie L Mrs ◎ WA4-7877
3534 Hopkins Vassie L Mrs ◎ WA4-7877
McFee James
3535 Bennett Gideon ◎ UN1-2960
3536 Wesley Donald ◎ WA3-6204
3537 Gray Raymond E ◎ UN1-0408
3540 Fuquay Clifford
3541 Walker Odis Rev WA1-6036
3544 Johnson Margt K Mrs ◎ WA1-3549
3548 Harold Chas L ◎
3550 Vacant
3551 Church of God
3556 Terry Leonora Mrs
E 36th intersects
3600 Pickett Ethel D ◎ WA1-3554
3601 Huggins L C ◎
3604 Tanner Joseph ◎
3605 Clark Earl ◎ WA3-5123
3608 Williams Lawrence E ◎ WA1-9190
3609 Johnson Gwendlyn ◎ WA1-8509
3611 Jones Wm J
3612 Johnson Chas ◎ WA4-0090
3614 Fields Florence E Mrs ◎ WA4-2083
3615 Stephens Jas ◎ WA1-0713
3619 Thomas Desmond O ◎ WA3-9283
3620 Fuel Ennis ◎ WA4-6481
3622 Sorrells Dorothy S Mrs WA3-7026
3623 Osborne Lula V Mrs ◎
3624 Odom Frank ◎ WA1-8870
3625 Edwards Leo C UN1-2377
3629 Price John ◎ WA4-0051
3632 Johnson Roxie L Mrs
3633 Boyd Alice ◎ WA3-5218
3635 Bee Clinton ◎ WA1-7162
3638 Preuitt Frank W ◎ WA3-3991
3639 Rowzee Perry UN1-2288
3640 Townsend Geo W ◎ UN1-0542
3641 Johnson Arth B ◎ WA1-4944
3642 Inyeard Floyd ◎ UN1-0585
3645 Davis Chester A ◎ WA3-8424
E 37th intersects
3700 Jackson J B
Hill Mary J WA1-5438
3702 Sayles Clarence A WA4-5607
3704 Johnson Willa M
Jones Teley UN1-0270
3706 Johnson John W
Walls Chas UN1-3219
bsmt Allen Cath Mrs
3707 Lewis Bertha L ◎ WA1-1236
3708 Tate Robt E ◎
3709 Potts Willie H ◎ WA3-1278
3710 Clowers Churby jr WA3-3620
3711 Bailey Alonza ◎
3712 Carter Opal E WA4-9047
3714 Vacant
bsmt Williams——
3715 Ammon Rosemary ◎ WA4-3568
3716 Cushon Gaylord
Hendricks Walter J WA3-0146
3717 Williams Joann Mrs ◎ WA4-2290
3718 No Return
3720 Newman Albert
bsmt Vacant
3721 Pinkard Gertrude B Mrs smstrs WA1-0913
3722 Riley Hubie jr
Lewis Restee Mrs WA1-6511
3723 Milligan Newton jr ◎ WA4-8051
3724 Abram Eug
Turner Carl UN1-1626
bsmt Hankins Laura Mrs
3725 Seidel Margt ◎ WA4-8631
3726 Long Alberta H Mrs ◎ WA3-8142
3727 Levison Harry ◎ WA1-5555
3728-30 Apartments
1 Nelson James
2 Walker Mary S Mrs
3 Mills A Que WA1-1375
4 Hutchinson Homer C UN1-1672
5 Hamilton Bobbie J Mrs UN1-1585
6 Mabins Mary L Mrs WA4-2190
Street continued
3729 Murray Dosie L ◎ WA4-4418
3730 No Return
3731 Raskin Himie ◎ WA4-5288
3732-34 Apartments
1 Higgins Bernice Mrs WA3-9964
2 Lane Billy R WA4-6864
3 Vacant
4 Trice Geo A
5 Wallace Johnnie L
6 Vacant
Street continued
3735 King Mack WA4-1960
3736 Davis Howard
3738 Sanders Geraldine
3740 Miller Wilber L WA4-6356
3741 Henderson Chas ◎
3742 Banks Nolden WA1-1044
3743 Reeves Saml WA4-4549
3744-46 Apartments
1 Sayles Donald
2 Carr Minnie
3 Miller Wendell
4 Vacant
5 Owens Carl
6 Minter Christine Mrs
Street continued
3745 Bunyar Edith Mrs ◎ WA4-7976
3747 Carter Wm M WA3-8974
3748-50 Apartments
1 Vacant
2 Nunley Frank WA4-8188
3 Vacant
4 Howard Chas D UN1-3878
5 Vacant
6 Allen Thos E UN1-1523
Street continued
3751 Robinson Johnnie M Mrs ◎
3752-54 Apartments
1 Yarbrough Walter
2 Williams James
3 Vacant
4 Tye Velma L Mrs WA3-4722
5 Brockington Phillip
6 Vacant
3756-58 Apartments
1 Vacant
2 Lenerett Clarence WA3-6267
3 Vacant

TP	Adjoining	Source
-	✓	R. L. Polk Co.

29TH ST 1961

28TH W—Contd
Wyoming intersects
1636 Berry Alphonso JE1-4718
1638 Gilford Lizzie Mrs ® JE1-1923
1640 Henderson John ® LO1-9058
Genesee intersects
Bell intersects
State Line intersects
City limits

124

28TH STREET TER E—From 2819 Warwick trfwy east to Topping av
1307 Heinrich Aletha L
1310 Henderson Hilton ®
Robinson Mary J Mrs VA1-7925
1311 Grier Albert LO1-4728
1312 Goza Verdie Mrs ® VA1-5900
1314 Phillips Erna E Mrs ® JE1-2958
1315 Berry Herbert ® JE1-3143
1318 McClellan Grant ® JE1-8388
1319 Pearson Willie ® JE1-3557
1321 Williams Lawrence ® JE1-8803
1322 Kemp Absalom B ® WE1-4355
Paseo intersects
(Not open between Paseo and Cleveland and from Mersington av to Denver av)
3810 Parks Dorman L ® WA4-6673
Anderson Percy hauling
3814 Henry Dorothy Mrs ®

220

Denver av intersects
5200 Rich Robt L ® WA1-4970
5202 Godinez Arth A ® WA1-9346
5204 Emery Jesse D ® WA1-0201
5206 Major Don H ® WA3-7164
5209 Rouchkta Peter J ® WA4-3183
5210 Calvert A Eug ® WA1-2636
5211 Vacant
5212 Roberts Ralph L ® WA1-8039
5214 Hunter Howard P WA1-0030
5215 Piehler Wm ® WA4-2304
5216 Roberts Glen E ® WA1-7202
5217 Violett Jas H ® WA1-4867
5219 Woodling Lyda O Mrs ® WA4-5904
5221 Nokes Eug T ® WA1-1482
5224 Oldham Milton J ® WA1-9155
5226 Ames Asa H ® WA3-8072
5227 Feno Angelina Mrs ® WA3-2026
5229 Monte Hazel C Mrs ® WA3-0784
5237 Vacant
5238 Licata Josephine J Mrs ® WA1-0954
S Van Brunt blvd intersects
5408 Peters Delma ®
5411 Gardner C Wm ® WA3-7868
5415 Vacant
5419 Vacant
5422 Wisecup James E ® WA1-3758
5425 Modesett James ® WA1-1682
5429 Alvord Harry L ® WA3-1919
5431 Reed Thos T ®
5432 Vacant
5435 Cain Donald H ® UN1-1507
5443 Wayman Lois ®
Springer Roger P UN1-1603
Oakley av intersects
5607 Johney Clara P Mrs ® WA3-2982
5610 Guthrie Robt L ® WA3-1842
5611 Dearing Wm N ® WA4-0363
Dunn Saml B ® WA3-9205
5616 Cox Kenneth D ® WA1-9221
5617 Perkins Fredk A ® WA4-0069
5621 Ballew Raymond R ® WA3-4799
5627 Bousman Geo L ® WA3-2833
5628 Jones Bertha M Mrs ®
5631 Ames Asa H jr WA1-2184
5634 Shephard R J ® WA4-6033
5635 Hedrick Ted R ® WA4-0877

218

Topping av intersects
6000 Burke Clarence W ® WA4-3127
6020 Burton Ira W ® WA1-2652
6021 Vacant
6022 Ostroviak Mickey ®
6023 Farrington Mae Mrs ® WA1-8006
6025 Straw Edw W ® WA1-0007
7000 Karr Earl L UN 1-2761
7002 Smothers Donald L WA1-3831
7008 Eakins Jess
7012 Rodgers Mable E WA3-4521
7016 Tanner Norma Mrs
7020 Poe Donald G UN1-3036
7024 Roush Ralph P WA4-9087
7100 McCullough Geo R WA4-2846
7102 Vacant
7104 Vacant
7106 McCannon Wm R Rev
7108 Vacant
7112 Courtney Walter

103

28TH STREET TER W—From Wyoming west beyond Genesee, 1 south of W 28th
Genesee intersects

58

29TH E—From 2900 Main east to Topping av
5 Pfitzner Frank B JE1-1003
7 Rodriquez Raymond LO1-6826
9 Cowee Doris L Mrs
11 Adams Valerie
13 Middaugh Paul L
15 Hilgore Wm S LO1-3251
15a Garrison Glee Mrs VA1-7956
17 Wilson Richd L
17a Vacant
19 Terry Seth JE1-6051
19a Comer Dewey LO1-0920
21 Kessler Leila Mrs JE1-6517
21a Hall Elmer L JE1-2270
23 Martin Geraldine Mrs
23a Woods Jos B WA1-7394
25 Pace Carl A VA1-6752
25a Davis Albert W
Walnut intersects
Grand av intersects
(Not open between Grand av and Oak)
113 Vacant
Oak intersects
McGee Street trfwy intersects
414 Greenlease Motor Co (parking lot)
Gillham rd intersects
Cherry intersects
617 Myler Addie Mrs WE1-3337
Kessler Wm C JE1-9480
Holmes intersects

104

706 Osburn David JE1-6068
708 Vacant
714 Vacant
715 **Apartments**
1 Wagoner Pearl JE1-7706
2 Whitaker Theo R VA1-8509
3 Eddings Ralph L
4 Kitchell Kay WE1-3948
5 Ault Lora Mrs WE1-9364
6 Yates William
Charlotte intersects
817 Hunziker Wm T ® VA1-1682
Campbell intersects
900-06 **Lake Apts**
900 Martin Claude C
Fraser Fleta C Mrs LO1-2636
Vose Barbara A Mrs LO1-4769
902 Jeffcoat Albert VA1-0281
Johnston H Kenneth I JE1-1291
Casper Anne JE1-0963
904 Copeland M J JE1-1298
906 Ballow Helen VA1-1640
bsmt Ayers Dan J VA1-4718
910-12 **Rockford Apts**
910 Granstedt Fred C VA1-2368
Winter Alice E WE1-2905
912 Hosler A Winston
Ross Walter J LO1-9193
McCammon Doris I LO1-6203
914 Dancy Trent WE1-4595
914a Lyons Thos L ® WE1-9399
914b Lampkin Jesse J LO1-9888
Benson Richd C LO1-9836
915 Willard Clarence W ® VA1-8174
916 Haling Mack H JE1-9108
bsmt Vacant
Harrison intersects
1000 Webb John D
1004 Slattery Helen VA1-2980
Meredith Wilmer VA1-0472
Bratman Anna
1015-21 **Metropole Apts**
Morris Junior
Rainey Walter WE1-3770
Sibert John VA1-5135
Dyer John JE1-3010
Cooper E M VA1-1989
bsmt Brown A E
Street continued
1017 Motley Nadine A LO1-8741
Landreth Dortha JE1-3521
Kurth Zelma Mrs WE1-7068
1019 Jennison Denver JE1-4489
Leeds Ira LO1-7622
Martin R E
1021 Hill B M WE1-3313
Bare David K JE1-0166

124

Troost av intersects
1108 Kimball Richd VA1-5682
Kimball Rest Home VA1-5682
1110 Peckingpaugh Tillie
1111 Vacant
1111½ Vacant
1112 Hinton Carl
Forest av intersects
Tracey av intersects
1301 Hamby Chas
bsmt Whitney Alma L
1302 Moten Geo L
1304 Vacant
1306 Smith Selena M
1308 Reed Michl C VA1-1185
1308a Smith Howard
1308b Avery Shirley
1308c Robinson Willie
1310 Boyd Morris
1310a Andrews Florence
1310b Vacant
1311 Stroud Wm E ® VA1-0770
1312 Herndon Chas E ® JE1-7130
1314 Graves Jesse P ® PL3-1138
1315 Johnson Theo E ® LO1-6350
1316 Alex Jos L ® JE1-8925
1317 Roberts Peter G ® LO1-5123
1318 Taylor Leroy WE1-6972
1319 Evans David P ® JE1-3283
Landers Curtis E PL3-2086
1320 Payne Winnie
Paseo intersects
1409-17 **Lake View Apts**
1409 Adams Jayson
Diamond Sam E
rear Dotson Lloyd
1411 Brown Jessie R Mrs UN1-1345
Mayweather Juanita
1415 Nash Howard WA4-2281
Menter Hattie
1417 Taylor Howard
Hayes Marshall WA4-6192
1419 Hicks Joseph
Williams Harold
O'Bannion Joe
bsmt Taylor Nathl
1421 Cliney Sheppard
Dale Kathryn
1424 Pearson Jeraldine
bsmt Jones Foster
1426 Howard Robt
bsmt Fletcher Mary B
Flora av intersects
1511-13 **Wayne View Apts**
1511 Benton Warren
Cullum Bishop WA1-6017
1512 Carter James
Moore Radford
White Ernest A
1513 Gray E
1514 Edward Tommy
Hunt Ruben
1515 Thomas Verta
Jackson Thaddeus WA4-1048
Shaw Allen UN1-2760
1516 Rogers Laverne
Brown Rosetta
Johnson Ethel WA3-4876
1517 Williams Lee I WA3-6307
Smith Mildred
1518 Walker Maxine WA1-1421
Jackson Betty
Lanear Maurice
1519 Jackson Andrew WA4-1787
Sykes Roxie Mrs WA4-4360
1520 Edwards Mildred Mrs WA1-1416
Gooden Freddy
Hammons Ronald WA1-3715
1521 Staley Willie M
Mays Morlene
Davis Annie M WA1-2353
1522 Banks Jasper
Stevenson Teronia
Davis Roy
bsmt Vacant
Vine ends
Wayne av begins
1609 Vacant
1611 J D's Polish Shop (auto polishing) WA3-1379
1619 Berry & Walters Garage (auto repr) WA3-1379
1621 Vacant
1623 Vacant
1623A Vacant
1623½ Helms Marcia Mrs UN1-3820
Highland av intersects
Lynn av intersects
1712 Negovan Geo WA1-5016
1715 Fowler James UN1-2275
1717 Cain Dorothy Mrs ® WA1-6344
1719 Nichols Marshall ®

144

Woodland av intersects
1801-07 **Woodland Apts**
1801 Woodson Catherine WA4-6240
1803 Hayes John R
1805 Mathis Leo
Sanders Norma
1806 Collier Sarah ® beauty opr WA4-0487
1807 Thompson Edw WA4-6075
bsmt Jackson Ella M WA3-4453
1810 Smith John UN1-0479
Michigan av intersects
1920-22 **LaBelle Vista Apts**
1920 Davis Joseph WA1-5491
Prince Russell S WA3-3963
Neely Frank S WA1-7517
bsmt Miller Donald K
1922 Miller Ronald
bsmt Ross Equilla WA1-8933
Euclid av intersects
2001-03 **Apartments**
2001 Williams Robt WA4-7717
Martis Raymond
Evans Helen WA1-9321
2003 Garrett Marvin WA3-3050
Kyle Grace Mrs BA4-1974
2005 Moore Minnie Mrs
Jones Agnes
Adams Mildred
2007 Clay Imogene
Brown Rachel UN1-0549
Gridding Lillie
2009 Miller Luther WA1-5329
Ruffin Cutee WA3-4097
Janes Dorothy UN1-1025
Williams Oree WA1-5329
2011 Shobe Franklin D WA3-3718
Finney Jo Ella WA1-6305
2015 Vacant
2017 Smith Wm M ® UN1-3597
2019 Bass John H ® WA4-8254
2021 Thomas Corrine Mrs WA4-1648
Garfield av intersects
2103 Vacant
2103 Reed Frances E
2105 Tolfree John
Brooklyn av intersects
2201-05 **Walden Apartments**
2201 Stewart Survilla Mrs ® WA3-7899
bsmt Mitchell Beulah V Mrs WA3-6452
Lewis Rose Mrs WA4-6610
2201a West Priscilla
2201b Stewart Survills ® WA3-7899
2203 Bradley Etta Mrs WA4-7162
2205 McThomas Dorothy WA1-6531
2207 Vacant
2208 Hill Wendell O ®
Emerson Wm ® WA3-0543
2209 Burks Corrine Mrs WA3-5653
2209a Simms Leslie
Park av intersects
2301 Greenwood Bonnie C ® WA1-6541
2311 Woodman Martha R Mrs WA4-3136
Duckett Wallace E ® WA3-4728
Johnson Arth H WA1-8223
2314 Harris Jane WA3-6039
2316 Davis John
2318 Vacant
2320 Mason Alonzo WA3-2346
bsmt Williams Ann Mrs WA1-0691
Olive intersects
2400 Johnson Florence M Mrs WA1-2649
Hill Cora Mrs WA1-7848
Reynolds Wm jr WA3-8320
bsmt Vacant
2402 Stark Shelton WA1-7641
Gregory Cornelius
2404 Branden Darrell E WA1-8728
Jefferson Vera J WA4-6315
Carr Edith Mrs
2406 Wiggins Floyd jr WA4-3583
Richardson Genevieve WA1-3526
Beverly Eug WA4-7869
2408 Edwards Kath WA1-2703
2408-10 **Margaret Apts**
2410 Hightower Ernestine WA1-2547
Anderson Richd
bsmt Vacant
2411 Webb Margt
2506 Jones Ida Mrs WA3-1138
2508 Webb Geo L WA4-0823

162

Prospect av intersects
2607-21 **Santa Fe Apts**
2607 Ringo Frank C WA3-4928
Powell Cecil C
bsmt Beach C L WA3-7719
2609 Henderson Dewey A WA4-4305
Webber Geo J jr WA4-4749
2610 Bauchum Jas A ® WA3-2533
Hatcher Katie Mrs WA3-9127
2611 Beullens Frank E WA4-8741
Spiker Ralph E
2613 West Hattie Mrs WA1-3367
Brown Donald H WA1-0643
Lemon E Myrtle Mrs WA1-6204
2615 Daugherty Lela Mrs WA3-8845
Duke James N WA4-1761
Stamps Chester C WA3-4017
2616 Moore Alex A ® WA1-5457
2617 Stamps Fred A WA1-2814
Hoots Mae E Mrs WA1-7585
Barber Jas T WA4-3531
2619 Scott Floyd WA1-3466
Erickson Marvin
Leach Wm R WA1-5993
Demery Leo WA4-1144
Walton Barbara Mrs WA4-8079
2621 Williams Eddie L WA1-6673
bsmt Collins Sarah
2623 Dancy James N WA1-3895
Strickland Leonard N WA4-4763
2624 Fisher Frances M Mrs ® WA1-5708
Smith F P WA4-1845
2625 Simms Elihue P WA3-7237
Shelly Geo UN1-2280
2627 Coleman Wm D WA1-9502
Kitchen Donald C WA3-4846
Thomas Anderson A jr WA4-7733
2628 Johnson Chas
Reid J B Rev WA4-5475
Bowren Thelma Mrs WA1-8947
2629 Beams Clarence ® WA3-6975
2630 Burrows Monroe L ® WA3-4126
2632 Jackson Donald ® WA3-6882
2635 Street James S ® WA4-2053
2636 Vacant

TP	Adjoining	Source
-	✓	R. L. Polk Co.

29TH ST 1961

29TH E—Contd
2637 Collins Titus N ® real est and notary public WA1-2579
Perry Luther WA4-0067
Collins Titus N jr WA3-0652
2639 Taylor Robt L ® WA3-9383
2642 Thatcher Eugene
Gaines Melvin
Bates Curtis jr
Bates Dollie
bsmt Vacant
2645 Webster Mary S Mrs ® WA3-2923
Cooper Abbie Mrs WA3-2222
2650 Young Taft ®
Linebarger Wyvette Mrs
Kendrick Ollie
Jones Walter
Porter Irene
2651 Mott Raymond jr ® WA1-4196
2653 McGee Mahue WA3-0666
2654 Apartments
3 Osborne Louise WA3-4138
4 Robinson Joe
5 Brown Kath M Mrs ®
6 Campbell Walter
7 Keith James
8 Chase Jackie Mrs
bsmt Browning Fern H
Street continued
Benton blvd intersects
2906 Griffin L L ® WA4-0922
2908 Morgan Chas A UN1-0249
2909 Flinn R Vee ® WA1-3067
Collins Wm
2910 Jackson Alexander ® WA1-0414
Young Walter
Allen Chas
2914 Shipley Lee F ® WA3-8923
Gaujean Max P WA3-8923
2915 McFee Nathan ® WA1-4576
2917 Turner Thos J ® WA3-7684
2918 Vacant
2921 Crosthwait Minnie L Mrs ® WA3-8160
Simms Anne C Mrs WA3-8160
2922 Williams Mary B Mrs ® WA1-8965
2923 White Isaac ®
2924 Hand Edw ®
Carroll Evelyn WA4-3095
2925 Johnson Edw H ® WA3-6750
2928 Finnell Everett ® WA3-2927
2929 Wright John A ® WA3-8246
Madden Mattie Mrs WA3-8926
Johnson Cynthia G UN1-0657
Spencer S WA3-8926
2932 Logan Maryland ® WA4-2038
2935 Marshall Arth jr Rev ® WA3-7464
2939 Dillingham Clarence L ® WA1-0395
2940 Davis Cath A Mrs ® WA1-2373
Collier Anne L WA3-7746
2941 Hill Henry P ® WA3-5468
2942 Kynard B C ® WA4-2556
2946 Black Flora A Mrs ® WA1-8979
Franklin Stella H WA1-8979
2947 Thompson Keith M ® WA4-9267
2949 Savage Andrew L ® WA4-5301
2950 Austin Chas R WA1-2368
Walker Susie Mrs ® WA3-7387
2954 Moore Benj J ® WA1-9150
2955 Reynolds Warren G ® WA1-6113
2958 Brooks Kenneth C ® WA3-8752

Walrond av intersects
3200 Richardson Raymond ® WA3-2188
3201 Wyrick Walter
3204 Brister Isaac G ®
3205 Wisdom Judith A Mrs ® WA3-5191
3206 Williams Sullivan jr ® WA4-2904
Wilson Flora Mrs WA4-0368
3209 Stalsworth Sterling C ®
Roberson Ella Mrs WA3-4230
3216 Dottrey Edwin S ® WA3-0926
Langford Thurman WA4-3382
3217 Smith Leslie B ® WA3-4404
3219 Reed James C ® WA3-5508
3220 Vester Henry ® WA3-8129
3221 Delandy Edw D ® WA1-4654
3224 Chappelle Ezekiel E Rev WA1-8463
3225 Banks Isaiah E ® WA1-9226
3227 Toles Nathan S ®
3228 Booker Fred E ® WA4-7714
3232 Smith Rosemary Mrs ® WA4-4782
Thomas Annie L Mrs WA3-7074
3235 Johnson Lou B Mrs ® WA4-3766
3236 Bell Woodie T ® WA3-1467
3239 Ellis Robt A ® WA4-4075
3241 Nelson Saml W ®
3246 Page Frances L Mrs ® WA3-2722
3248 Warren Willie J ® WA4-5107
3252 Vacant
Indiana av intersects
3408 Bellfield Lee L ® WA3-1720
3412 Stewart William ® WA1-3240
3418 Peterson Eug K ® WA1-0119
Bales av intersects
3500 Shufford Henry ® WA3-2777
3504 Vacant
3510 Williams Gilbert N ® WA3-5901
Askew av intersects
3600 Asberry David ® WA1-9780
3601 Orme Chas K ® WA1-9502
3602 Daniels Maggie M Mrs ® WA1-7223
3603 Hurt Maggie Mrs ® WA3-8769
3604 Myers Emma Mrs WA4-2825
3605 Davis Leonard ® WA4-1408
3606 Sorrells Willie R ® UN1-2033
3607 Watson Robt W ® WA3-7313
3608 Vacant
3609 Black Sidney ®
3610 Reynolds Wm J ® WA1-9298
3611 Ellington Vera Mrs WA4-5564
3612 Mosley Emmett L WA1-2884
3615 Williams Chas ®. WA3-7766
Monroe av intersects
3700 Zanders Alvin K ® WA1-9897
3701 Hayes Orville L ® WA3-7503
3702 Smith Christine Mrs ® WA3-8970
3703 Phelps Alice ® WA1-4234
3705 Shaw Thos E ® WA4-0266
3706 Bennett W Gordon ® WA3-0175
3707 Curtis Lionel E ® WA1-0819
3708 Turner Beatrice Mrs ® WA1-2799
Jackson Harvey T WA1-2799
3709 Devreaux Augustus ® WA1-4240
3710 Shellman Wm A ® WA3-1258
3711 Rutherford Wm Rev ® WA4-2574
3715 Joiner Johnny B ® WA3-6050
3721 Glass Elbert ® WA1-1777
188
Cleveland av intersects
Mersington av intersects
Myrtle av intersects
Norton av intersects
Jackson av intersects
Spruce av intersects
Wenzel av ends
Kensington av intersects
Cypress av intersects
Elmwood av intersects
220
Lister av intersects
(Not open between Lister av and York av)
Chelsea av intersects (not open)
Poplar av intersects (not open)
York av intersects
Brighton av intersects
(Not open between Brighton av and Raytown rd)
Quincy av intersects
Raytown rd intersects
Denver av intersects
5208 Sciolaro Jos C ® WA3-2821
5209 Scott Clifford UN1-0732
5211 Hughes Roy ®
5214 Schulze Hans G ® WA3-0651
5217 Talley Alf E ® WA4-3236
5220 Miller Lucy Mrs ® WA1-5658
5221 Stark Earl P ® WA4-8247
5224 Mitchell Ralph E ® WA4-4792
5225 Williams John D ® WA1-9786
5226 Holton Edw V ® WA3-1317
5228 Vacant
5229 Carrasco Pedro E ® WA4-8840
5230 Hellstrom Axel E ® WA3-6849
5231 Haynes Myrtle E Mrs ® WA1-2202
5232 Coffeen Wilbur L ® WA1-3869
5233 Brown Kenneth P ® WA4-1733
S VanBrunt blvd intersects
5407 Fitzgerald John W ® WA4-1405
5408 McDaniel Jas R ® WA3-7966
5409 Smith Rodney C ® WA1-2661
5410 Stephens Walter W ® WA3-2654
5413 House Wayne F WA1-7969
5415 Garrett Joie M Mrs ® WA3-2036
5416 Vacant
5417 Palmer Albert I ® WA4-7085
5418 Gulick Holace E ® WA3-1205
5422 Cantrell Agnes Mrs ® WA1-8801
5427 Vanslyke Marie Mrs ® WA3-1017
5431 Craig Chas R
5432 Burton Vernie O ® WA4-5264
5433 McCall Hubert E ® WA1-9472
5434 Hickman Robt E
5435 Yardley Herbert H ® WA3-4698
5436 Dresser Grover B ® WA4-4759
5438 Walsh Eug J ® WA1-5977
5441 Greendale Baptist Church Annex
5445 Greendale Baptist Church WA1-1900
5607 Strobel Henry J ® WA4-9227
5610 Maxon Wilfred S ® WA4-8919
5612 Lawson Robt ® WA4-7716
5613 Nelson Margt WA3-6362
5614 McGehee Melvin L ® WA3-0265
5616 Wilson Kenneth L ® UN1-1654
5621 Stark Earl P ® WA4-8247
5626 McHarness Jas H ® WA4-9216
5627 Vacant
5629 Todd Jos W ® WA3-1176
5631 Hammons Robt S ® WA3-4464
5632 Kight Delphies M WA4-0030
5638 Brenton Ralph A ®
5639 Tippie Bernard C ® WA1-5575
5640 Shipp Ben A ® WA4-9176
5641 Gwinn A Boyd ® WA3-9620
Topping av intersects
236
Mash intersects
(Not open between Booth and Ashland Ridge rd)
Ashland Ridge rd intersects
8804 Hammond John E ® CL2-3061
8824 Caton Lowry L ® CL2-1097
8828 Pack Bob ®
8900 Hayes Phillip J ® CL4-4590
8904 Vacant
8905 Arrowsmith Adele T Mrs ® CL4-5532
Hunter av intersects
8907 Morris Roger J ® contr TE1-2218
8911 Minzes J Carl ® CL4-9542
8916 Ward Don R ® CL4-5482
8920 Carr Paul C ® TE1-1833
9110 Joe's Fishing Lakes IN1-9886
Harris Glen IN2-2226
Blue Ridge blvd intersects
49
29TH W—From 2900 Main west to city limits
12 Ellis Claude A ® VA1-2502
bsmt Schrose Ida Mrs
15 Cripps Myron C ® WE1-1078
Evans Jack R WE1-3285
16-18 Harrison Apartments VA1-9427
16 Brice John H
bsmt Vacant
18 Britten Cath
Harris Everett ® VA1-9427
DeLaFuente John L
Baltimore av intersects
111 Dallam Ira L ® VA1-1587
121 Flynn Leo B PL3-0367
Long James A WE1-4846
123 Zubeck Jas W LO1-6899
Zubeck Chas W JE1-9028
124 Apartments
1 Tatum B Carol
2 Vacant
3 Malaun Murvington H LO1-2980
4 Frost Jimmy D
5 Tice Laurence E WE1-0018
6 Jageers Colie Mrs VA1-5880
7 James Grace Mrs LO1-5559
8 Kayanan Jose C
9 Moreano Armando H
10 Green Sam D
11 Frey Albert M VA1-9928
12 Smith Lois D
13 Creveling Betty LO1-6759
14 Kupka John C VA1-2549
15 Williams Ada A Mrs VA1-3879
16 Krebs Chas B LO1-5170
17 Frey Jack O
18 Thomas R Mattison
19 Whisenand James W
Wyandotte intersects
(Not open between Wyandotte and Summit)
Summit intersects
91
804 Zaragoza Maria Mrs ®
804½ Ramirez Simona Mrs
806 Martin Iona A Mrs ® WE1-3255
806½ Cole Calvin
808 Vacant
808½ Swanson Frank ® VA1-3716
810 Garles Romana Mrs ® JE1-6977
812 Ortiz Manuel J WE1-6947
819 Zaragoza Ralph T ® WE1-1812
820 Lamas Vincent WE1-8145
Madison av intersects
900 Pequena Celia A Mrs PL3-7352
bsmt Perez Eleazar
902 Garcia Donato C ®
903 Vacant
903½ Ramirez Pauline Mrs Garcia Francisco
904 Prieto Frances Mrs ® LO1-1311
906 Lonzano Cenobio ® WE1-2690
rear Harris Judge
907 Rocha Albert S
908 Patton Donald R LO1-1423
915 Steele Lonney WE1-5653
917 Volts Cellestine S Mrs ®
921 Sol's Market gros VA1-9412
rear Fuentez John J
921½ Quick Robt L
Belleview av intersects
1002 Fagan Paula
1004 Vacant
1006 Vacant
1008 Perez Gregory ® LO1-7676
1010 Vacant
1013 Boyett Asa R ® LO1-4535
1015 Suarez Jos J ® JE1-4166
1017 Roden Curbie A ® LO1-3825
1021 Vacant
1021½ Vacant
1023 Vacant
1023½
Jarboe intersects
103
1111 Fagan Bill Inc air conditioning VA1-8192
1112 Bernardo's Grocery VA1-6744
1112½ Perez Bernando ®
1119 Vacant
Holly intersects
1200 Church of God in Christ
1204 Haney Margt E Mrs ® VA1-0164
1206 Griffin Wm C ®
1208 Perze Julia E Mrs ® JE1-1807
Mercier intersects
Terrace intersects
1400 Irving Aubrey jr LO1-4562
1402 Mitchell Lula Mrs ®
1406 Bailey Eddie
1407 Vacant
1411 Koch Supplies Inc butcher's sups PL3-2150
1412 Tull C S Transfer Co WE1-8435
1412½ Walker Clyde E VA1-2064
Fairmount av intersects
1501 Thompson Hayward Chemical Co laby & plant ofc shemical mfg VA1-1564
1509 Vacant
1509½ Vacant
1510 Vacant
1516 McGain Robt E PL3-4299
Southwest blvd intersects
(Not open between Southwest blvd and 1 blk northeast of Wyoming)
sq cor Southwest blvd StL-SF RR (signal tower)
1550 Rodney Milling Co LO1-9200
KBR Milling Co LO1-9200
1560 Riverview Mills Co LO1-9200
1570 Ismret-Hincke Milling Co LO1-7880
Page Thos Milling Co LO1-9200
1580 Lindsborg Milling & Elevator Co LO1-7880
1590 Consolidated Flour Mills Co The LO1-2400
Wyoming intersects
Genesee intersects
Bell intersects
State Line
City limits
188
29TH STREET TER E—From Cleveland av east to Topping av, 1 south of E 29th (not open between Mersington av and Myrtle av and between Jackson av and Colorado av)
Mersington av intersects
(Not open between Mersington av and Myrtle av)
Myrtle av intersects
Norton av intersects
Jackson av intersects
(Not open between Jackson av and Colorado av)
220
Colorado av intersects
Raytown rd intersects
S VanBrunt blvd intersects
5410 Whitton Geo A ® WA1-2547
5416 Kennard Jas H ® WA4-4165
5418 Perry Noel R ® WA4-3240
5420 Bohlen Harry M ® WA1-7188
5426 VanWye John M ® WA1-9779
5428 Cornell Amos B ® WA3-0066
5430 Negus Alvin E ® WA4-5463
5440 Petty Beulah M Mrs ® WA1-1173
5443 Wilson Donald Z ® WA1-0367
Oakley av intersects
5601 Brown Geo
Ladd Mark B
5608 Anderson Donald L ® WA1-2034
5610 Gerke Roger H
5611 Manbeck Glenn H ® UN1-3543
5612 Middlecoff Lewis E ® WA3-2911
5614 McCarthy Bernard J ® WA1-2297
5625 Rinkenbaugh Jos W ® WA3-0446
5626 Bousman Geo D ®
5627 Adams John J WA3-0575
5628 Vacant
5629 Durham Kyle ® WA4-7753
5630 Hamilton Glenn W ® WA4-0897
5631 Brammer Francis
5637 Miller Warren V ® WA3-1875
5639 Chewning Harrold M ®
5640 Hamilton Harry C ® WA3-6881
5642 Hitchcock Jas B ® WA4-7379
218
Topping av intersects
5821 Graven Leon ® WA3-7392
5825 Rose Geo E ® WA4-3392
5829 Ernst Warren L ® WA4-0964
236
Booth intersects
8605 Brown Elmer P ® IN1-4242
8615 Huntoon Chas J ® CI4-7753
8616 Shields Florence M Mrs ®
8619 Lawson Otha L ® CL2-1643
8620 Hedges Jos ® CL4-6749
8623 Ashby Jas V ® CI4-5514
8624 Duley Mary A Mrs ®
8627 Vacant
8629 Kain Harry B ® CL2-0935
8630 Vacant
8631 Harmon Chas E ® CL4-6130
8632 Flanders David C
8710 Breble Theo R ® IN1-9249
8719 Howell Bill ® CH4-8188
8725 Vacant
Stark intersects

31ST ST 1961

31ST E—Contd
1615 Vacant
1616 Independent Awning Co Inc WA4-6343
1617 Vacant
1620 Hite Bros Moving & Storage Co Inc WA1-5566
American Red Ball Transit Co Inc WA1-5566
1621-25 Todd Jack Co club room sup WA1-2673
1627 Vacant
1629 Vacant
Highland av intersects
1700 Pete's "66" Service gas sta WA4-9566
1709 Christy Jones Mfg Co club room supplies WA4-7110
1710 Highland Motor Service & Storage auto repr WA3-6030
1713 Vacant
1715 Vacant
1717 Tony's Recreation WA4-9961
1719-21 M & M Bakery & Delicatessen WA4-9172
1728 Automobile Recovery Bureay Inc adjusters WA3-6030
1732 Shamrock Club tavern WA4-9687
1734-36 Vacant
1738 Berg Bros Market WA4-9907
Woodland av intersects
1800 Woodland Sundries WA1-8200
1800a Carlock Ethel Mrs
1801 Fifty Minute Cleaners WA4-9515
1802 Vacant
1802a Tuxedo Bar tavern WA4-9626
1804 Carroll's Barber Shop WA4-9609
1805 Vacant
1806 Vacant
1807 King Solomon Missionary Baptist Church
1808 New True Light Missionary Baptist Church
1809 Vacant
1809½ Vacant
1810 Vienna Bakery & Delicatessen WA1-1922
1811 **Apartments**
1 Rodebush Clifford
2 Dismang Ethel Mrs
3 Thorpe Edith Mrs
4 Vacant
5 McGinnis Chas
6 Taylor Harry WA1-0509
7 Goins M E
8 Wallace Lilly Mrs UN1-0682
Street continued
1812 Vienna Bakery & Delicatessen side ent
1815 Canon Morris J WA4-9260
1818-20 Monarch Transfer & Storage Co WA1-1772
Michigan av intersects
1900-02 **Apartments**
1 Denton Owen
2 & 3 Sirls Louis S WA4-7772
4 Clora Andrew
5 White Mary
6 Wright Luther W
7 Rector Arth
8 Vacant
bsmt Burke Mark
Strickland Irene Mrs WA3-8986
Street continued
1901 Tipton A UN1-1129
1903 Robinson Leila Mrs
1904 Richardson John O
1906 Vacant
1910 Jester Thos E
1912 Vacant
1914 Miller Fred F WA3-2979
1918 **Euclid Apts** WA4-9550
bsmt Hill Geo jan
201 Vacant
202 Vacant
203 Vacant
204 Speed Helen WA1-3181
205 Keels Gilbert
206 Johnson Melvin
207 Vacant
208 Vacant
209 Vacant
210 Vacant
211 Vacant
212 Kelby Vivian WA1-5043
214 Huskisson Esther
215 Sinclair Lynn
216 Jones Viola
217 Vacant
218 Moten Ardell
219 Gordon James UN1-2358
220 Vacant
221 Glasgor Harris WA3-4634
222 Carpenter Raymond
223 Vacant
301-02 Golatt JoAnn
303 Jenkins Richd
304 Norris Oliver
305 Stafford Robt R
306 Meynord Tommy T
307 Vacant
308 Flories Leo
309 Vacant
310 James Derotha
311 Vacant
312 Collier Dollie Mrs WA4-9550
314 Marshall Dora Mrs WA4-9550
315 Merritt Jimmie
316 Stone Chas
317 Vacant
318 Payne Winford
319 Ringo Gracie M
320 Sweetwood Lois M
321 Vacant
322 Downton Harry
323 Vacant
324 Croy Miles
325 Standifer Herman
Street continued
1924 Sin-O-Vac Sinus Clinic WA4-2234
Sinus Clinic WA4-2234
Euclid av intersects
2000 Nix Sandwiches WA4-9459
2001 Glenn Gene Motors used cars WA1-2358
2016 Adams Auto Electric Service WA3-7886
2018 Vacant
2022 Vacant
Garfield av intersects
2100 Vacant
2101 Haney Geraldine Mrs ® WA3-2022
2101½ Conway Carl UN1-1285
Hayslett Beatrice Mrs WA3-2022
2102 Vacant
rear Vacant
2103 King Marvin ® WA4-3711
King Marvin Realty Co WA4-3711
2103a Blake Grace
2104 P H Garage
2105 Vacant
2105a Harris Richd WA3-4513
2106 Vacant
2107 Conaway's Barber Shop WA4-9884
2108 Wright Air Conditioning Plumbing & Heating Co WA3-8525
2109 Vacant
2111 Vacant
2112 United Mission used furn and clo
2112a Fitzpatrick Clarice Mrs
2113 Battle Essie L Mrs
2114 Pittman Vernon Van Lines WA3-5096
2114a Owens Joan Mrs
2115 Brownie Printing Co WA3-3623
2115½ Vacant
2116 Wright Air Conditioning-Plumbing & Heating Co Inc
2118 Brooklyn Recreation
2119 Thirty-First Street TV & Radio Service WA1-5440
2120 Knox Cafe
2120a Steve's Shoe Repair
Greene Steve
2121 Excell Cleaners WA4-7677
2122 Vacant
2123 Friendly Clothing Co Inc (Div of Cello Corp) men's clo
2124 Vacant
2125 Mike's Liquor WA3-9696
2125½ Vacant
2126 Morrie's Market WA1-2300
Brooklyn av intersects
142
2200-02 Lou's Pharmacy WA4-1440
2202a Crocker Albert M phys WA1-3991
2202½a Renaud Audrew G phys WA1-3991
2203 Vacant
2204-06 Braco Sales Co Inc mfr agt WA1-3000
2204a Vacant
2205 Vacant
2207-09 Kingfisher's Tavern The WA1-4504
2208 Harris Henry J WA1-1885
2210 Chalmers Arth B laby
2210½ Montgomery Joseph D
2211 Joe's Market gro WA4-9953
2220 Edmondson John dentist WA1-1818
Heiman Leo V dentist WA1-1818
Park av intersects
2304 Neff Floral Co WA1-7330
2308 Vacant
2309 McCormack Engineering Co air conditioning WA3-8216
2310 Vacant
rear Vacant
2310½ Vacant
2312 R & O Furn used WA1-8665
Dobyns Robt WA1-8665
2314 Tong Chas Laundry WA3-8195
2316 Linwood Shoe Shop reprs
Olive intersects
2401 Vacant
2405 Jones Harvey F WA1-9677
Rolma's Beauty Shop WA1-9677
2406 Nelson Ella M UN1-0447
Reedie's Beauty Nook UN1-0447
Thorne Lela M Mrs
2410 Fleeks Marcia Mrs
rear Vacant
2412 Fletcher Carl B
Dollar Stretcher Delicatessen
2414 Vacant
2416 Hayden Realty Co WA3-2109 VI2-2960
2418 Alvis Co The telev and radio repr WA3-0300
Sea Alvis E WA3-0300
Wabash av intersects
2500 Beauty Analysts Inc UN1-1713
2502-04 Capps & Clark Prntg & Staty Co WA1-1200
2506-08 Finnell Allen T ® lwyr WA1-3034
bsmt Stucker Cora Mrs
2506½ Thomason John D WA3-8839
2508 Cravens Goldie F WA3-4922
2508½ Billings Bertha M Mrs
2512 StMary's Variety Shop used books WA4-3404
2514 Walter's Lounge WA4-9756
2518 Vacant
Prospect av intersects
2600 StVincent DePaul Store clo used WA3-8051
2600a Larmer R Lee dentist WA4-2700
Bonnie's Massage Salon WA4-0024
2602 Tidd's Appliance sales & serv WA4-4172
Tidd's Furn Outlet WA4-4172
rear Vacant
2603 **Bright Building**
Jackson Raymond L dentist WA1-9050
Rooms:
200 Vacant
204 Vacant
208 Vacant
210 Gray Wm C dentist WA1-3800
212-16 Vacant
Street continued
2604 Goeckeler's Bakery & Delicatessen WA4-1610
2605 Little Victory Barber Shop WA4-9820
Little Victory Recreation billiards WA4-9820
2606 Vacant
2607 Midland Hardware Co WA1-4993
2607½ Famous Shoe Shop
2608 Log Tavern WA4-9648
2608a Smith Alberta W Mrs
2608½ Smith Carrie O Mrs
2609 Thelma's Beauty Mirror WA4-9391
2610 Goodwill Industries of Greater KC used furn WA1-1339
2610½ Vacant
2611-13 **LaBella Apartments**
2613 Hickerson Joe
Overby Abigail WA4-8075
Briscoe Harold WA3-3476
Farmers Casualty Ins Agcy UN1-2631 and UN1-2632
Foster Robt L
2613 King Geo G
2615-17 **LaBonita Apartments**
2615 Howard M Mrs mgr
Ragsdale Dennis M WA4-7770
Popejoy Clyde
2616 Wash House The laundromat WA3-6262
2616½ Vacant
2617 Cohen Gilbert WA1-2687
Spaulding Clara
2618 LaRue Hat Shop WA1-2711
2618½ Cake Box Bakers Inc The
2619-21 **LaFavorite Apts**
2619 Vacant
2620 Sun Sanitation Co Inc exterminators WA1-7762
2621 Walkenhorst Herman WA4-1384
Montgall av intersects
2700 National Cleaners WA4-0404
2701 Doctors Clinic The UN1-2300
Haith Walter F phys UN1-2300
Peterson Walter R phys UN1-2300
Rogers Samuel U phys UN1-2300
Williams Starks J phys UN1-2300
Franklin Curtis U jr phys UN1-2300
2702 Abbot Furn Co uphol WA3-6446
2703 Prescription Laboratory UN1-3666
2704 Harris John
2706 Rummons Eug H dentist WA3-9491
rear Butler O T Mrs
2708 Vacant
2710 Allied Body & Fender auto repr & paint WA3-8936
2713 Curls Fred Realty Co WA1-7470
2720 Bates Thurman ® int dec WA4-0862
Chestnut av intersects
2800 Witherspoon Jack Tire Co WA4-0722
2803 **Norman Hotel** WA4-9446
Johnson Russell A
2804 Davis Garfield WA1-4685
2805 Ferguson Jerry
2806 Jones Julia M Mrs ®
2807 Lott Jo Ellen Mrs ®
2814 Bach Marie D Mrs ® WA1-3681
2814½ Cook James
2816 Cain I Mae Mrs
2829 Vacant
Benton blvd intersects
2900 Winer Gro & Liquor Store WA4-4433
2901 Mosher & Klein Food Mkt WA1-3282
2902 Vacant
2903 Marshall Arth WA3-6764
2904 Vacant
2904a Kearney Henry
Hardin Helen
2905 Williams Kenova WA4-5423
2906 Vacant
2906a Gouros Lillian Mrs WA4-0289
2907 Southside Barber Shop WA4-9676
2907½ Moderne House of Beauty WA4-9738
2907b Vacant
2908 Benton Furn Co used WA1-9333
2908a Lawson Harold
Cole John D WA1-6368
Grant Hugh
2908½ Vacant
2909 Francis Radio & Television Service WA4-6838
2910 Mann TV Sales & Service WA1-7474
2910½ Hong Lee Hand Laundry
Hong Kwong Y
2911 Stevenson Auto & Electrical School (br) WA3-3234
2912 Vacant
2912½ Sealey Myrtle E Mrs
Aries House of Candles WA4-7225
2914 Oklahoma Record Shop WA4-9560
2916 Waketchie Cafe WA4-9611
2916a Littleton Maborn
2918 Vacant
2918½ Lowe Ruby
2919-21 Artcraft Cleaners WA4-6112
164
Agnes av intersects
3000 Silver Dollar Tavern WA4-9657
3001 Brown Robt ®
3002 McConnell Cleaners WA3-2500
Morton Peter M ® WA3-2500
3002½ Vacant
3003 Jeanette Joe ®
Hadley Gertrude Mrs WA4-2681
3005 Morgan Andrew ®
Jenkins Ladell WA3-1809
3008 Williams Earline Mrs ®
3009 Hooks Zephry Mrs ®
3010 Hincher Kay Mrs ®
3011 Fuller Fannie L ®
3013 Reynolds Jas E WA4-4213
3015 Rolling Florine G Mrs ® UN1-0749
3018 Chernikoff & Co gro JA3-8958
3019 Ross Wm O ® WA4-8768
Hardge Jannie M WA1-4417
3020 Duncan Geo ®
Williams Ruth Mrs WA1-6845
Bellefontaine av intersects
3021 Brown Herbert WA1-5377
Hunter Jarley Mrs WA4-3875
3025 Vacant
3027 Iverson Elvin UN1-2864
3029 Vacant
3035 Hopkins Verdie ® WA1-6623
3037 Robinson Beatrice ® UN1-2479
3041 Vacant
3043 Clark Anna ® WA3-3703
3045 Birch Rena Mrs WA1-3552
Owens Thelma A Mrs WA3-6042
Wheat Henry WA3-6451
3100 Metropolitan Missionary Baptist Church WA3-3689
Walrond av intersects
3200 Walrond Washateria self serv WA4-9710
3201 Wilson Ruth Mrs ® WA4-4045
3202 Vacant
3205 Palmer Wm E ®
3207 Thompson J F UN1-0287
Williams Martha UN1-1387
3208 Thompson Florence Mrs ® WA1-6825
3209 Freeman Earl A ® UN1-1745
3210 Smith Katherine Mrs ® WA1-0394
3211 Vacant
3212 Nichols Elvin ® UN1-0303
3213 Vacant
3214 Hickman Cecil O ® UN1-1098
3215 O K Rubber Welding System WA4-1805
3216 Harries Mae Mrs ® WA3-0892
3218 Magariel Maurice ® WA4-8071
3220 Shuster Harley E ® WA1-0645
College av intersects
3301 Loraine's Beauty Shop WA4-9188
3301½ Hudson Harold C UN1-0467
3303 Vacant
3303a Zrinyi John
3305 Vacant
3305a Rewicz Albert M WA3-2663
3307 Thomas Shoe Shop repr Tuskegee Shoe Shine
3307a Thompson Stevie WA1-1021
3309 Vacant
3309½ Vacant
3310 Lox Mfg Co adhesives WA4-3600
3311 Vacant
3313 White House Restaurant WA4-9431

The Service Bank

TP	Adjoining	Source
-	✔	R. L. Polk Co.

MONTGALL ST 1961

MONTGALL AV—Contd

1218 Hollins Saml HU3-1492
Spence Alvia J Mrs CH1-7014
Hollis Jas HU3-3497
Mosby Sam
1219 Vacant
1221 Manes Mattie
1222 Warren Sammie M ⊙ CH1-9590
1223 Vacant
1226 Hill Brisco BE1-3469
Lillis Rufus
1227 Rocket Vacuum Plating Inc CH1-1600
1230 Stockard Mary Mrs ⊙ BE1-6250
Vaughn Archie HU3-1968

E 13th intersects

1300 Dunlap Fred H ⊙ CH1-0201
1302 Conard Wendall G ⊙
1341 Stultz Mfg Co Inc store fixtures CH1-8313

E 14th intersects

1406 Cantwell Jas F ⊙ CH1-4659
1410 Hayward Grace E Mrs ⊙
1412 Style Jerome ⊙ HU3-5643
1414 Jas Lutie ⊙ HU3-0037
1416 James John M BE1-5682
1418 Wiley Glenn R ⊙ HU3-7262
1420 Hitchcock Ella H Mrs ⊙ BE1-8066
1422 Sharp Hiram ⊙
Meisel Adam HU1-2072
1426 Ace Tool & Machine Inc BE1-1700

Truman rd intersects

1522 Metals Protection Plating Co Inc CH1-7887
1525 Johnson Harvey ⊙
Taylor Pearl Mrs CH1-5752
1527 McKinnis Betty Mrs HU3-6782
1528 Garner Andrew ⊙ BA1-1852
1529 Fuhr Arth ⊙
1530 Blount Chas L ⊙ BE1-2366
1532 Metzelthin Marie Mrs ⊙ CH1-0451
1534 Jackson Clifford ⊙ CH1-2571
1536 Truitt Robt ⊙ CH1-1292

E 16th intersects

1600 Sims Lucretia ⊙ BE1-4994
1601 McDaniel Earl H ⊙ CH1-0301
1602 Peterson Henry C ⊙ CH1-5394
1603 Hubbard Willie
1604 McGaugh Vina
1605 Thompson Henry T ⊙ BE1-0117
1607 Smith Lovie H Mrs ⊙ HU3-0200
1609 Moore Will W ⊙ BE1-1159
1610 Buzan Fred L ⊙ HU3-3372
1611 Smith Fred CH1-1025
1612 Wright Beola Mrs ⊙ BE1-2949
1615 Brown Albert M BE1-5889
1616 Rogers Clarence Ch1-0568
1617 Mulvihill Cecilia A Mrs ⊙ BE1-0511
1618 Malone Sidney ⊙ CH1-6241
1619 Roberson Wm H ⊙ CH1-9673
1620 Vacant
1622 Holmes Minor J CH1-1120
1623 Glover Eddie HU3-6443
1623½ McFadden Idell Mrs CH1-0517
1625 Ashby Leon CH1-5483
1625½ Ware Clifford

E 17th intersects

1700 Alexander Richd ⊙ BE1-8843
1702 Graves Marvin L
1703 Rickel Effie Mrs ⊙ HU3-3384
1705 Vacant
1706 Thomas Chas
Beroe Frank
1707 Greer Fred ⊙ BE1-1951
1707½ Vacant
1709 Tinsley Wm ⊙ CH1-1205
1710 Monroe Wm W ⊙ HU3-1505
1711 Lewis Wm ⊙ BE1-7525
1712 Dansby Jas C HU3-5312
Small Arthur
1713 Edwards Arnold E ⊙ CH1-1474
1714 Mosby Ollie Mrs HU3-6012
Lucas Tommy ⊙ CH1-9837
1715 Williams John H Rev ⊙ BE1-2009
1716 Lewis Earl ⊙ CH1-5461
1717 Morgan Casey BE1-6421
Thornton Lillie
1718 Houston Ola Mrs
1719 Russell Robt ⊙ BE1-2714
1720 Jenkins Milton BE1-1183
Margraves J C CH1-8359
1722 Vacant
1723 Vacant
1723½ Vacant
1724 Posey Richd ⊙
1726 Tyler Ernestine BE1-6597
1726½ Landers Andrew
1728 Givens Wm BE1-2928
1728½ Vacant

160

E 18th intersects

1805 Hopkins Jotis HU3-9138
1805½ Vacant
1806 Stuber Edgar ⊙ BE1-0223
1807 Collins Rosevelt HU3-4520
1807½ Lovelace Robt CH1-6790
1808 Boan Anne L Mrs CH1-6525
Skinner Ruby L Mrs
1809 Cooper Jas
1809½ Vacant
1810 Ladell Chas S ⊙ CH1-3142
1811 Franklin Eug E
1811½ Porter Monroe
1813 Green Hobart J ⊙ CH1-0943
1814 Vacant
1815 Bowman Henry A ⊙ HU3-8706
1817 Evans Fred ⊙ BE1-3397
Williams Russell BE1-4757

KC Term Ry underpass

1901 Mahone Zora M Mrs ⊙ BE1-7509
1905 Humphry Leona Mrs ⊙
1906 Vacant
1907 Bates Ellen Mrs CH1-5622
1908 Taylor Jessie EE1-6120
Smith Dorothy Mrs
1909 McManamay Sanford Rev ⊙ BE1-2823
1910 Thurman Jas P ⊙ BE1-5686
1911 Gordon Janie Mrs
Griffin Lucille Mrs BE1-9131
1912 Rowe Allen J CH1-7270
1913 Vacant
1914 Reed Elmer R ⊙ HU3-3698
1915 Tapp Rosie E ⊙ HU3-5684
1916 Ward Emma Mrs ⊙ BE1-3407
1917 Johnson Leula Mrs HU3-2802
1918 Goforth Frances Mrs CH1-2724
1919 Hill Otis ⊙ HU3-3716
1920 Moore John J ⊙ CH1-3105
1921 Black Odessa
1922 Handy Harvey BE1-1034
Robinson Henry BE1-1119
1924 Vacant
1926 Will Maurice CH1-1973
bsmt Bates Louise Mrs
1927 Jackson Ray D ⊙ HU3-1948
1929 Vacant
1931 Barnett Lewis HU3-1325
1932 Lockett Inez M CH1-1973
1934 Robinson Cora Mrs ⊙ HU3-6882
1936 Watson Ella Mrs ⊙ BE1-1851
2000 Schrewyer Robt
2001 Walker Okler F ⊙ BE1-0921
2002 Fields Thelma Mrs ⊙ BE1-5167
2003 Latimer Jas ⊙ window clng HU3-4823
2004 Robinson Betty J Mrs ⊙ BE1-4006
2006 Whiteside Tinna Mrs ⊙ CH1-7899
2010 Chambers Beneva E Mrs ⊙
2011 Swinney Elliott jr ⊙ CH1-6664
2012 Johnson Sam J ⊙ BE1-3400
2013 Miller Herman L Rev ⊙ HU3-2440
2015 Davis Annias R ⊙ BE1-3032
2016 Heath Anna Mrs CH1-8780
2017 Vacant
2019 Woods Achman L ⊙ CH1-1630
Gipson Ida B Mrs BE1-2783
2020 Jaco Elsie Mrs BE1-6732
2021 Cason Jacob J Rev HU3-8193
2022 Clark Emma Mrs BE1-4810
2022½ Elbert Everett
2023 Brown Adolph A ⊙ BE1-7483
2024 Price Wm C ⊙ BE1-4348
2025 Brunston Queenie B Mrs ⊙ BE1-8758
2027 Harper Jas C ⊙ BE1-3266
rear Woodfalk Calvin
2027½ Harper Sally Mrs
2030 Nolis Oscar C ⊙ contr BE1-7364
Young Classie Mrs HU3-6658
2035 Joyner Wm E ⊙ HU3-2077
2100 Livingston David E ⊙ BE1-3590
2101 Clayborn Cornelius ⊙ CH1-2712
2103 Vacant
2104 Hill Johnny ⊙ BE1-6084
Finley Josephine L Mrs CH1-1971
Thomas Dorcas Mrs BE1-4793
2105 Harrison Harold ⊙ BE1-4624
Bledsoe Jennie Mrs BE1-4624
2107 Givens Ralph J CH1-2594
2107½ Reed Thos
Robinson Ida Mrs BE1-2799
Franklin Maggie R BE1-0304
2108 Nunnelly Jas H ⊙ BE1-4722
2109 Hackworth Bud ⊙ CH1-8998
2110 Brown Edw ⊙ BE1-5521
2112 Payne Ira D HU3-9682
2114 Warden Eden Mrs ⊙ HU3-5945
2115 Lucas Mattie E Mrs ⊙ BE1-0462
2116 Miller Edw ⊙ CH1-3567
2117 Johnson Carrie Mrs ⊙ BE1-5619
2118 Vernon Harley V ⊙ BE1-5347
2119 Stillman Sylvester C BE1-1138
Beauford Haskell S HU3-3348
2120 Rice Luther C Rev ⊙ BE1-6831
2122 Vann Bert jr ⊙ CH1-9552
2123 Greogory Flother W Mrs CH1-2826
2125 Ward Richd E ⊙ CH1-7173
2127 Cole Eug C ⊙ CH1-0757

E 22d intersects

2206 Carey Herbert ⊙ CH1-3283
2207 Beauchamp Eddie F ⊙ BE1-6034
2208 Young Clifford B ⊙ CH1-6356
2210 Boykin Ellis BE1-2642
2212 Carter Chas E ⊙ CH1-1344
2212a Gordon Thos J
Thomas Roberta BE1-0766
2214 Warden Edna Mrs ⊙ HU3-5945
2215 Bradley Philip B ⊙ CH1-3081
2216 O'Neal Felix L ⊙ CH1-3671
2217 Beason Lester N ⊙ HU1-1669
2219 Jackson Wm E ⊙ BE1-3969
2223 Williams Harvey HU3-8859

E 23d intersects

2300 Johnson Robt D ⊙ BE1-6581
Unique Beauty Shop BE1-6581
Lyons Daisy Mrs HU3-5356
2302 Ewell Floyd S ⊙ CH1-5680
2304 Harvey Wm ⊙ CH1-5928
2306 Tatum Elijah L ⊙ BE1-5591
2309 Jiles Iva T Mrs ⊙ BE1-5395
2311 Chapman Hazel Mrs ⊙ BE1-7760
2312 Ellison Wm C ⊙ BE1-2328
2313 Wilson Willie ⊙
2314 Holt Reuben ⊙ CH1-2045
2315 Thompson Henry ⊙ BE1-8151
2316 Hill Owens W ⊙ CH1-2548
2317 Walton Ruth A Mrs ⊙ CH1-6761
2318 Sydnor Wendell W ⊙ HU3-6250
2319 Moss Edw T CH1-4626
Henry Olden HU3-2110
Cargyle Jessie Mrs ⊙ CH1-4626
2320 Jones Annie Mrs ⊙ CH1-5811
2322 Greenwood Mary J Mrs ⊙ CH1-1628
2323 Barnum Randolph ⊙ BE1-7260
2324 Robinson Mahallie Mrs HU3-6833
2325 Elston Alyce J Mrs ⊙ HU3-4231
2325a Marshbank Vennie C Mrs HU3-0228
2326 Frederick Lem ⊙ CH1-3582
2327 Jackson Mazie BE1-5157
2328 Williams Mildred
2329 Ely Oscar L ⊙ CH1-7523
2331 McKelvy Cleveland ⊙ HU3-3913
2332 Wormley Emma J ⊙ CH-7330
2333 Monroe Russel D ⊙
2334 Vacant
2336 Smith Ollie R Mrs

E 24th intersects

2401 Gray Samuel
2402 Johnson Fannie Mrs HU3-3112
2403 Kelly R BErtha Mrs Rev ⊙ BE1-5195
2405 Johnson Jas L ⊙ CH1-4589
2406 Jones Bessie L Mrs
2407 Cameron Saml W jr ⊙ floor surfacing
2408 Smith Sam ⊙
2410 Allen Freddie M Mrs
2412 White Ella D Mrs ⊙ CH1-1326
2413 Robinson Paul J ⊙ CH1-6551
Robinson & Sons contrs CH1-6551
2414 Graham Alf ⊙ BE1-7725
2415 Johnson Harold Rev ⊙ CH1-2159
2416 Jackson Willie
Fitzgerald Willie Mrs
2417 Williams Ira ⊙
2418 Thornton Maude V Mrs ⊙ CH1-6675
Ellis Spencer BE1-6319
2419 Cunningham Fada M Mrs BE1-4744
2420 Anderson Allen ⊙ contr BE1-2986
2421 Palmer Paulstina P Mrs ⊙
2422 Elder Mary E BE1-5074
2423 Schoolen Ozie H ⊙ CH1-2496
2424 Byas Leonard W ⊙ BE1-4110
2425 Caldwell Frances J Mrs ⊙ BE1-7929
2426 Vacant

E 24th Street ter intersects

2428 Anderson Collins F ⊙ BE1-1767
2429 Burns Jessie Mrs ⊙ CH1-9438
2430 Patterson Ernest ⊙ CH1-7826
2432 Dabney Pearl M Mrs ⊙ BE1-1591
Prowell Mamie Mrs
2434 Russell Gwendolyn L ⊙ CH1-6140
2436 Hughey Fletcher ⊙ CH1-9051
2440 Herndon Morris D ⊙ CH1-9929
2442 Wyatt Jas T ⊙ CH1-7324
2444 Bluford John H ⊙ CH1-6053
2445 Gamble Maude Mrs ⊙ CH1-5025
2447 Baker Edw B BE1-6738
2449 Pittman Arth B ⊙ CH1-2094
2451 Johnson Maggie M Mrs ⊙ BE1-5160
2453 Smith Rufus J BE1-3510
2455 Greenstreet Willie M Mrs ⊙ CH1-2089
2457 Pride Chas E ⊙ HU3-5538
2461 Russell Joshua K ⊙ CH1-0907

162

E 25th intersects

2505 Greer Sadie Mrs ⊙
Hurt Dorothy E Mrs WA3-9958
2506 Gordon Tony ⊙ WA1-1097
2507 Richardson Napoleon B WA1-0774
2508 Bateman Jas F ⊙ WA4-9061
2509 Williams Edw ⊙ WA4-8055
2510 Cothran Sidney WA4-1238
2511 McKenzie Garrett
2512 Rice Ethel Mrs
2515 Wright Edw W ⊙ UN1-0625
2516 Grant Essie A ⊙ WA1-6232
2517 McFadden Ruby C Mrs ⊙ WA1-4503
2518 Edmondson Rubin ⊙ WA1-7457
2519 Wilson Cecil C ⊙ WA1-9655
2520 Lowry Jas ⊙ WA4-2810
2521 Spruell John H ⊙ WA1-6898
2522 McClearn Jesse L ⊙ WA3-1310
2523 Foote Hardy C ⊙ WA1-9260
2526 Nichols Ernest E ⊙ WA4-1086
2527 Yates Chas W WA4-3074
Masterson Nellie Mrs
2528 Kelly Ruth Mrs WA3-9297
2529 Henderson Noah J
2530 Bland Addie Mrs ⊙ WA4-1247
2531 Smith Leohn ⊙ WA1-4986
2532 Kelly John H ⊙ UN1-0698
2533 Whitmore Erma E Mrs WA4-3213
Davis Sarah Mrs WA3-6476
2534 Arnett Colonel ⊙ WA3-4026
2535 Luster Louise UN1-0271
2538 Chandler Hulkcul
Green Virginia
2539 Steemer Clarence E ⊙ WA3-3913
2540 Treadwell Elvie E Rev ⊙ WA3-5149
Carter Mattie Mrs WA4-6991
rear Elmore Chas F WA1-6708
2543 Young Manuel T WA4-6653
2545 Franklin Albert L jr
Franklin Emma L Mrs WA3-7418
2545½ Chambers Savannah Mrs UN1-1049

E 26th intersects

2600 Nugent Saml ⊙ WA4-8597
2601 Ealom Doretha Mrs
2603 Rogers William H UN1-1661
2604 Jacobs Christopher ⊙ WA3-3787
2605 Jones Joseph A ⊙
2607 Bohannon Alberta WA4-0771
2608 Rucker Saml jr ⊙ WA3-1394
2609 Strawder Charlie ⊙ WA1-2768
2612 Looney Frank ⊙
2613 Smith Ruth Mrs ⊙ WA4-1861
2614 Woods Earl W ⊙
Ousley Alice L Mrs UN1-0431
2616 Adams Cager G ⊙ WA3-5063
2617 Jackson Walter ⊙ WA3-5146
2620 Vann Leonard E ⊙ WA1-8948
2621 Hammond Janie Mrs ⊙ WA3-6383
2622 Ward Saml ⊙ WA4-4934
2624 Mays John H ⊙ UN1-0591
2625 Frazier Benj F ⊙ UN1-0126
2628 Thomas Lewis ⊙ WA4-2019
2629 Miller Grace R Mrs ⊙ WA3-1566
2630 Vacant
2631 Johnson Everett R ⊙ WA1-2432
2633 Daniels Earl F
2634 Hill Maybelle N Mrs ⊙ WA4-3364
2635 Hill Robt S ⊙ WA3-4176
2636 Jumper Oliver ⊙ WA4-2972
2638 Robinson Hugh J ⊙ WA3-5685
2639 Bogard H Pearl Mrs ⊙
2640 Easkett Walter J ⊙ WA3-2357
2643 Burris Elmer C ⊙ WA3-4961
2648 Armstrong Victor WA4-2019

E 27th intersects

(Not open between E 27th and E 30th)

E 30th intersects

3004 Hemphill Hubert H ⊙ WA4-4804
3005 Carter Henry T ⊙
3006 Monroe Richd A ⊙ WA4-5694
Philmore Jas H WA3-3729
3007 Smith Sterling J ⊙ WA1-0843
3008 Sanders Prentice ⊙ WA4-0313
3009 Crooms Harvey ⊙
3010 Stewart Jarey N ⊙ WA3-0334
3011 Gilwee Helen F Mrs ⊙ WA1-0255
rear Warnell Clyde C
3012 Jeffries Emery B ⊙ WA4-0385
3013 Naylor Byron M ⊙ WA1-1620
3014 Jiles Evelyn L Mrs ⊙ WA4-8002
3015 Hart Jas E ⊙ WA3-9640
3017-19 **Montgall Apts**
1 Brazile Ollie Mrs
2 Vacant
3 Robinson Ray
4 Grandison Willie B
5 Vacant
6 Boyd Annie Mrs WA1-2508
Lloyd Bea P Mrs
7 Vacant
8 Brown John W
9 Durham John
10 Allen Jas H mgr
11 Vacant

Street continued

3021 Johnson Geo A ⊙ WA3-0812
Porter Virgil WA3-8492
3023 Gethers Wm N
Lewis Archie T WA3-0667
Clark Evelyn Mrs UN1-1028
3024 Solomon Herschel WA3-7095
bsmt Vacant
3025 Walker Allen L ⊙ WA3-8670
Jones Clara Mrs WA1-4443
3027 White Booker T ⊙ WA1-3784
3028 Murray Lindsay ⊙ WA4-5778
Pillors Johnnie WA4-9199
bsmt Taylor Velma Mrs UN1-1180
3032 KC Transit Inc (power sta)
3038 Dillard Odelia WA1-9860

142

E 31st intersects

3104 Thompson Namon
3108 Vacant
3110 Clark Will ⊙ UN1-0250
McGee Horace W WA3-7512
3114 Queen Jas ⊙
3115 Thomas Norvel L ⊙ WA1-7996
3116 Stewart Ollie M Mrs ⊙ WA1-3016
3117 Strickland Jesse WA1-5581
3119 Penn Wm C ⊙ trash hauler
3121 Welsh Marion I Mrs ⊙ WA1-4786
3123 Hall E E ⊙ WA4-2243
Bradford Clarence WA3-1512
3133 Hale Frank ⊙ WA3-0592

E Linwood blvd intersects

OLIVE ST 1961

OLIVE—Contd
1820 Landrum Sarah Mrs ⊛ BE1-7093
1822 Barber Louis L ⊛ BE1-6384
1824 Madden Lillie M
E 19th intersects
1914 Vacant
KC Term Ry underpass
1924 Bradford Walter jr
1926 Oxley Earnest A ⊛ CH1-8635
1926½ Vacant
1928 Ross Rufus B ⊛ CH1-4286
1930 Vacant
E 20th intersects
2000 Jackson Cephus ⊛ HU3-7886
2001 Vacant
2001½ Vacant
2002 Miller Willie D ⊛ HU3-5640
2003 Vacant
2005 White Rudolph
Cox Geo C ⊛ BE1-6542
2007 Kelly Ernest CH1-6221
2008 Washington Harriett
2009 Blackwell Kersey W ⊛ CH1-8895
2009½ Walter Hollis
2010 Hollins Anna Mrs ⊛ CH1-6357
2010½ Vacant
2011 Atkins Sophia L Mrs ⊛ BE1-4946
2012 Vacant
2013 McKay James
2014 Hines Anna CH1-8597
2015 Lewis Rosa Mrs ⊛ HU3-0520
2016 Mayberry Emma F Mrs ⊛
CH1-3438
2017 McShan Clarabell ⊛ CH1-5324
2018 Fishback Leroy ⊛ BE1-3157
2019 Jones Claude W
2021 Holmes Jeffrey ⊛ BE1-6001
2022 Ford Miles ⊛ BE1-0275
2025 Coolidge Geo H ⊛ BE1-6783
2026 Lane Edison HU3-5608
2027 Watson Wm T ⊛ CH1-7298
2028 Robinson Simon P ⊛ CH1-3212
2029 Early James BE1-2185
2029½ Mason Chas
E 21st intersects
2100 Walters Phoebe Mrs ⊛ BE1-6871
2101 Tave Florence Mrs HU3-5926
Robinson Nathl CH1-9119
2102 Buchanan Moses ⊛ HU3-0437
2105 Vacant
2106 Penn Dexter L ⊛ BE1-5056
Penn's Floor Maintenance
Service BE1-5056
2107 Singleton Fredrick BE1-1723
2109 Young Jessie Mrs ⊛ BE1-7386
Stevison Catherine
2110 Harris Minnie L ⊛
2111 King James HU3-0256
Tutt Jessie
2112 Kelley Alfred T BE1-1946
2115 Flowers Ianthia Mrs ⊛ BE1-8563
2117 Bowman Ada Mrs ⊛ CH1-8181
2118 Hambright Dennis ⊛ CH1-1328
2120 Thomas Idonia Mrs ⊛ HU3-7296
2122 Harrison Oscar A ⊛ CH1-4630
2124 MtPleasant Baptist Church
HU3-3717
E 22d intersects
2200 Smith Daisy HU3-9629
2200½ Moore Ada S Mrs ⊛ BE1-5827
2201 Bill's B & S Market gro
CH1-3424
2201½ Moore Parrish BE1-5323
2202 Watts Lillie H Mrs ⊛ CH1-3960
Nichols Margt
2203 Williams Ernest
2203½ Smith Leora
2204 Allen Harriett Mrs BE1-7277
2206 **Apartments**
A Parks Eliz
B Vacant
C Craddock Nettie HU3-2617
D Simmons Robt HI3-6524
Street continued
2207 Painter Arth ⊛ trash hauler
BE1-1640
2208 Crawford Velma
2210 Washington Priscilla BE1-0762
Whitby Rebecca HU3-5520
2211 Sims Chas D CH1-0930
2212 Anthony Grace CH1-3279
2213 Bank Eunice ⊛
2214 Campbell John L
2215 Bruks Katie M Mrs BE1-7927
2216 Patton Paul L
2217 Nelson Lucille C Mrs ⊛ CH1-1551
2220 Jackson Irene BE1-6408
2222 Andrews Wm A ⊛ CH1-8371
Roberson Joseph
2223 Brageo Johnnie HU3-9561
2223½ Murphy Carrie HU3-7263
2225 Maxwell Betty
2225½ Vacant
E 23d intersects
2305 Jones E Capitola ⊛ CH1-2328
2306 Johnson Ludesa Mrs ⊛ CH1-1961
2308 Harris Beatrice Mrs ⊛ HU3-6034
2309 Warren Henry ⊛ CH1-4143
2310 Harris Alva R Mrs HU3-9025
2311 Funderburk Esther Mrs ⊛
HU3-0182
2312 Troupe Willa M Mrs ⊛ CH1-4525
Billie's Beauty Clinic HU3-9244
2313 Greene Kathryn Mrs BE1-2709
2314 Banks Henry H ⊛ BE1-5240
2314½ Scott Walter
2315 Brackens Pankie M Mrs ⊛
BE1-7844
2317 Morrow Nora G Mrs ⊛ HU3-0108
bsmt Banister Parthenice HU3-4872
2318 Davis John H ⊛ CH1-0012
2321 Strother Chas H ⊛ CH1-5284
2321a Harris Sam HU3-0782
2322 Ellis Leon A ⊛
2323 Rose Jessie O Mrs ⊛ CH1-4260
2324 Wyatt Ish ⊛ BE1-5506
2325 Rose Robt R CH1-0428
2327 Wilkinson Rose HU3-8486
2329 Devers Joseph HU3-8934
Allen Herman BE1-6680
2331 Turner Irene HU3-2380
Turner Gerald B
2333 Bonwell Nathl E BE1-8005
Beverly Nora
2335 Mosby Geo M CH1-9110
2337 Aikens Roberta D Mrs BE1-6916
E 24th intersects
2400 Harris Earlie ⊛ BE1-6829
2401-03 Good Shepherd Spiritual Ch
2402 Herndon Roy E ⊛ CH1-4264
2403 Vacant
2406 Thompson Roy ⊛ HU3-8469
2407 Tivis Elwood E ⊛ BE1-5596
2408 Johnson Lewis A CH1-9865
2409 Patrick Fannie Mrs ⊛ CH1-4836
2410 Robinson Goodloe ⊛
2411 Selso Mamie Mrs ⊛ BE1-4314
2412 Hopkins Wm ⊛ trash hauler
HU3-2791
2414 Waller Carroll R ⊛
2415 Lemmons Almartha Mrs ⊛
CH1-6714
2416 Hodges Dennis B ⊛ HU3-0992
2417 Berry Robt D BE1-4796
2418 Royston Delores HU3-1523
2419 Mitchell Pearl B CH1-4234
Dawson B H ⊛ CH1-1464
2420 McGee Ruby HU3-0123
2421 Vacant
2422 Vacant
2423 Robinson Eliz Mrs ⊛ BE1-6326
2424 Jones Robt L ⊛ hauling
2425 Reeves Charline Mrs BE1-8273
2425½ Harrison John HU3-6341
2426 Roy Hazel Mrs HU3-3617
2427 Gadison James R BE1-8808
2427½ Moore Genie A Mrs CH1-7960
2428 Vacant
2430 Bryant John ⊛ BE1-1732
E 24th Street ter intersects
2432 Keeler Elsie P Mrs ⊛ HU3-0931
2433-35 Vacant
2433½ Woods Alvin
2434 Lattimore Margt
2435½ Vacant
2436 Hunter James BE1-5211
2437 Brooks Lovie M Mrs
2439 Sharp Chester F ⊛ CH1-5138
2440 Westley Thelma Mrs CH1-2367
2442 Standifier Walter ⊛ BE1-8572
2443 Vacant
2444 Johnson Melinda Mrs ⊛ drsmkr
BE1-3452
2445 Powell Baker ⊛ CH1-8931
2446 Paschal Claris Mrs ⊛ BE1-7070
2447 Williams Chas ⊛
2448 Gaines Elijah W ⊛ HU3-8544
2449 Tyler Ethel E Mrs ⊛ BE1-7169
2449½ Stanton Earl
2450 Watson Geo H ⊛ HU3-7481
2453 Vacant
2454 Ryan Joseph
2456 McDonald Walter L ⊛ BE1-0206
144
E 25th intersects
2500 Vacant
2506 Carter Jesse J ⊛ WA4-8835
2507 Vacant
2508 Lacy Herman ⊛ WA4-0729
2508a Lacy Lillie WA1-9325
2509 France Ida M ⊛ WA4-6291
2511 Wilson Eliz Mrs ⊛ WA4-7322
2512 Wilson Jas C ⊛ WA4-0103
2514 Holmes J Dock ⊛ WA4-8043
2516 Washington Isabel Mrs WA4-8417
2519 Mitchell Pauline Mrs ⊛ WA1-7975
2520 Thompson Frances Mrs ⊛
WA4-0522
Thompson Lynn WA1-1118
2521 Neely Jas S ⊛ WA4-0214
2524 Allen Henry C ⊛ WA4-0851
2525 Grayson Anna J ⊛ WA3-9481
2526 Roane Roscoe T ⊛ WA3-9356
2527 Brown Manley WA3-7072
2528 Andrews Jack T ⊛ WA3-1716
2529 Ramsey Mayme Mrs ⊛ WA4-3378
2531 DeBose Edw ⊛ WA1-4664
2532 Roane Elliott J ⊛ WA3-3668
2534 Carroll Jos ⊛ WA4-6180
2534a Randall Olithia
2535 Austin Harding ⊛ WA4-6633
2537 Sykes Rachael Mrs WA4-3426
2538 Goss Terrel W ⊛ WA4-4066
2539 Christian Leander C ⊛ WA3-4780
2542 Williams Adelene Mrs ⊛
WA1-1588
2544 Fox Otto ⊛ WA1-6610
E 26th intersects
2600 Shores Ethel Mrs ⊛ WA1-7757
2601 Simmons Jas L ⊛
2602 Thomas Waverly T ⊛ WA1-0755
2603 Harrison Ollie jr ⊛ WA1-4987
Woodbury Leslie Mrs WA4-4993
2605 Gatlin Harold E WA4-4948
Brown Clinon
2606 Blaine John H ⊛ WA4-0420
2607 Scott Ella Mrs ⊛ WA1-4874
2609 Pattillo John ⊛ WA1-1887
2610 Randolph Alice J Mrs ⊛ WA4-8004
2611 McWilliams Chas ⊛ WA4-3264
2613 Parker Clarence L ⊛ WA3-1871
2614 Howell John L ⊛ WA4-4475
Williams Hazel Mrs WA3-9470
Taylor Etheline Mrs
2615 Wilson Adolphus C ⊛ dentist
2616 Luckey John ⊛ WA4-1085
2618 Murray Oscar W ⊛ hauling
WA1-6152
2622 Lovett Saml ⊛ WA3-6192
2624 Thompson Gertrude Mrs WA4-5104
2625 Goodwin Priscilla Mrs ⊛
WA1-3397
Kipper Maude
2629 Vaughn Finas WA1-9848
Harvey Chas A
2631 Gillis Clarkston C ⊛ WA4-0577
2632 Hudson John W ⊛ WA3-3839
2635 Pittman Emma ⊛ WA4-2801
2638 Bruce Lena S Mrs ⊛ WA1-9257
2640 Parker Marjorie Mrs WA1-8205
2644 Anthony Henrietta Mrs ⊛
WA2-5212
E 27th intersects
2700 Hopkins Eleanor Mrs ⊛ WA4-2754
2701 Vacant
2703 Hill Minnie E Mrs ⊛ WA4-3636
2704 Watson R Wesley Rev ⊛
WA4-2379
2705 Thornton Fannie B Mrs ⊛
WA4-2902
2706 Davis Saml ⊛ WA3-0400
2707 Alston Fred T ⊛ WA1-6647
2708 Boyd Henry H ⊛ WA4-2624
2710 Newsom Augustus J ⊛ WA3-1255
2712 Brown Floyd M WA4-9263
2714 Crutchfield Alberta Mrs
WA1-9198
Williams Otis WA4-3052
Howell G M Rev WA3-7434
Duncan Fannie L Mrs WA3-3707
2715 Day Calvin L ⊛ WA1-8723
2718 Harrell John ⊛ WA4-7949
2719 Jackson Levan E ⊛ WA1-6606
2720 Stitt Ella Mrs
2721 White Thelma D Mrs ⊛
WA3-6041
2722 Elliott Ernest B ⊛ WA4-4797
2723 Allen Thomas E ⊛ WA1-6346
2724 Bartlett Walter V ⊛ WA4-3532
2726 Love Willie J ⊛
2727 Overton Saml J ⊛ WA1-5611
2728 Franklin Frank ⊛ WA4-6940
2729 Crump Ella F Mrs ⊛ WA1-6105
2731 Fine Emma Mrs ⊛ WA1-8656
2733 Roberts Arth ⊛ WA3-0427
2734 Walker Andrew J ⊛ contr
2736 Tucker Prentis ⊛ WA3-4084
2738 Sweatt Octavia Mrs ⊛ WA4-1333
2739 Brook Wm G WA4-4870
2741 Hunt Cleo ⊛ WA1-8018
2744 Greer Kath
2745 Taylor Sherman L ⊛ WA4-8325
2746 Richardson Chas WA3-7729
2748 Moore Ira jr WA4-0710
2750 Young Geo L Rev
E 28th intersects
2800 Carr Gene WA4-3325
2800½ Carr Frank C WA3-7050
2801 McClure Lillian Mrs WA3-2046
Jordan Carnie Mrs WA4-3969
2802 McFarland Levine WA4-2301
2802½ Martin Lee L WA3-1910
2803 Moore Joel F
McKinney R H
2804 Locks Henry J ⊛ WA4-2838
2805 Lowe Jos O ⊛ WA1-9086
2806 Vacant
2807 Edwards Hosea ⊛ WA3-3036
2809 Everett Monte ⊛ WA4-7194
2810 Wimberly Jas ⊛ WA1-1025
2812 Vacant
2814 Jackson Jas V ⊛ paper hanger
WA4-2126
2815 Glover Eug V ⊛ WA4-4895
Glover Day Nursery WA4-4895
2816 Bell Jas A ⊛ WA4-2253
2817 Love Bennie A ⊛ WA1-6291
2823 Downs Ernestine W Mrs ⊛
WA1-8516
2824 Thompson Robt L WA1-5783
AAA Glass Co WA1-5783
2825 McDonald Wm G ⊛ WA4-4216
2826 Matlock Robt ⊛ WA1-9406
2827 Burch Glantisa Mrs ⊛
2828 Redmond Oliver W ⊛ WA4-7809
2829 Finch Helen Mrs ⊛ WA4-5764
2830 Moore Ira ⊛ WA4-7969
2831 Redmond Emma Mrs ⊛ WA4-5060
2832 Burch Thelma Mrs ⊛ WA4-6111
2833 Thomas Gilbert H ⊛ WA1-8880
2834 Billups Sylvester W ⊛ WA4-5182
2835 Ramey Floyd L ⊛ WA3-1141
2837 Harris Randolph K jr ⊛
WA1-8338
2842 Nevins Wheeler W ⊛ WA1-6924
2844 Miller Ruben WA3-9975
2846 Smith Geo T WA3-4358
2848 Henderson Henry WA4-3421
2850 Ingram Harvey E ⊛ trucking
WA4-8858
E 29th intersects
2900 Finister Louie L WA3-1705
2901 Smith Della L Mrs ⊛ WA4-2651
2903 Sayles Elmer ⊛ WA3-7742
2904 White Frank ⊛
2905 Vacant
2908 Stroup Nellie Mrs ⊛ WA1-0378
2911 Ferrell Reath ⊛ WA3-2274
2912 White Mary ⊛ WA1-3758
2915 Wise John R ⊛ WA1-3010
2916 Foster Earl M ⊛ WA4-1254
2917 Williams Mabel C Mrs ⊛
WA1-6143
2919 Washington Mildred Mrs ⊛
WA3-4355
New Look Beauty Shop The
WA4-9917
Holmes Lillie Mrs WA1-0625
2920 Thompkins Arletta Mrs ⊛
WA4-6464
Thompkins Rest Home WA4-6464
2921 Whitsitt Linwood R ⊛ WA1-4396
2922 Figousell Jas ⊛
2924 Goldsby Esther H WA4-8322
Goldsby John F jr
2925 Ashley Holly W
2926 Parker Wyatt ⊛ WA3-8882
2927 Shelton Trevia M Mrs ⊛
WA3-5985
2928 Mallin Harry ⊛ WA4-3438
2929 Dowell Luther ⊛ WA4-2901
2930 Craig Cecillia Mrs WA3-7691
2931 Coleman Thos I jr ⊛
WA4-2462
2932 Hubbard Albert G ⊛ UN1-1517
2932a Hart Estherine Mrs UN1-0455
2933 McGee Genevieve Mrs ⊛
WA1-3720
rear Knighten Florida Mrs
2934 Brown Ray A ⊛ WA1-2041
2934a Bowie Bonnie WA3-5104
2935 Guinn Minnie L Mrs ⊛ WA3-8083
2936 Moon Benj
2936½ Wilson Mattie WA1-3678
2937 Peoples Richd WA1-1814
2938 Lapsley Frank L WA3-9603
2939 Banks Oscar ⊛ WA3-6412
2940 Davis Clarence J ⊛ WA3-9623
2940½ Perryman Eddie W WA1-1324
2942 Johnson Sherman UN1-0717
E 30th intersects
3000 Warren Wm T WA3-0124
3000½ Vacant
3002 Williams Clarence
3002½ Hoard Thaddeus
3004 Temple Jas H ⊛ WA4-0572
3005 Parrish Lucille Mrs ⊛ WA1-4888
3006 Hopkins Evelyn Mrs ⊛ WA4-1204
3009 Crump Amanda S Mrs ⊛ WA4-1063
3010 Smith Wm UN1-1226
3011 Moss Chalmers E WA1-5366
Jackson Robert S WA3-1125
3015 Josey Robt
3016 Johnson Susie
Kerr Lillian WA1-4282
bsmt Vacant
3018 Waxter Robt L WA4-3076
Jones Roosevelt WA3-5872
3019 Kelsey Albert
3020 Cribbs Ulysses ⊛ WA4-4518
3021 Anderson Randolph W ⊛ WA3-9955
Anderson R W Refrigeration Co
WA3-9955
3023 Donelson Dorothy Mrs ⊛
WA3-9485
3024 Day Helen Mrs WA4-4070
3025 Collins Christine
3028 Fisher Donzell ⊛ WA1-9243
3029 Tinnell John ⊛ WA4-3736
3031 Humphrey Wm E ⊛ WA4-2644
3032 Kamerick Hazel Mrs ⊛ WA4-5569
3035 Crump Sherman ⊛ WA4-7439
3036 Jones Abr L ⊛
3037 Vacant
3038 Sanders James ⊛ WA3-6690
3039 Williams O D ⊛ WA4-2853
3040 Evans Melvin WA3-4591
3041 Burgin Helen Mrs
3042 Wesley Arlelia Mrs ⊛ WA3-8855
3043 Nelson Andrew WA4-9802
bsmt Vacant
3044 McNurlen Vincent ⊛ WA1-4219
3046 Liber David ⊛ WA1-0985
142
E 31st intersects
3100 Butter Bessie M Mrs WA3-7489
bsmt Cunningham Nathan WA3-3730

PHONES WA 1-0737 & WA 1-0003
ANDITION
JAMES R. WELCH REALTY & LOAN CO

30TH E—Contd
2113 Marcus Leon
2117 Romer Lena Mrs
Brooklyn av intersects
2200 Williams Anderson F
2202 Howard Allen W
2206 Davis Gerald
2207-09 **Bonnie Brier Apts**
2207 Jewell's Beauty Shop
Mavs Jos
2208 Wilson Wardell D
2209 Bilton Ella R
2211 W & K Auto Service
Park av intersects
2312 Beverly Alex
bsmt Perkins Oliver
2313 Proctor Eliz Mrs
2314 Choice Robt
Magee McClifton
Strider Ethel
2315 Johnson Henry L
2319 Strickland Robt
Johnson Henry L
2321 Mack Melvin
Olive intersects
2400 Mack's Cut Rate Market
2401 Hutton Thos L
2402 Shores Homer L
2404 Wilkerson Maude Mrs
2408 Hudson Clarence E
2409 Jackson Robt
2411 Woods Major
2413 Woods Major
2415 Joyser Clarence M
2417 Anthony Mattie
2420 Ewing Albert
Wabash av intersects
2500-02 **Crescent Apts**
bsmt Bolton Walter
Beasley Janice
1 Ross Horace
2 Vacant
3 Vacant
4 Carter Jessie
5 Morris Roy G
Tyler Harrison
6 Scott Eddie
7 Sykes Walter
8 Vacant
9 Inory Montgomery
10 Miller K D
11 Montgomery Juanita
12 Colbert John W
Street continued
2501 Sembler Robt
2503 Washington Leroy
2505 Hylton Cecil E
2508 Whaley Harry R
Davis Mary
2510 Adams Nellie
bsmt Myles Robt
162
Prospect av intersects
2606 Burbridge Allen L
Hutton Christine Mrs
2608 Martin David D
Johnson Wm R
2610 South Elmer R Rev
Morgan Wm E
2612 Butler Nolan
Guyer Chas S
2614 Rodgers Victor A
Keyes Alf
Howard Everett H
2615 Luck Ernie
Gossett Frank
2616 Lewis Robt O
Gentry Haywood
Bush Jas E jr
2617 Bartles John
2618 Buffington Roscoe jr
Avis Annetta F
Jackson Anita
Russell Carr R
2619 Cantwell Norman V
2619a Mullin Lula F Mrs
2620 Brown Thos T
Toles Inez D Mrs
Brown Forest I
2621 Moorman Otis T
2622 Parcell Laura B Mrs
2623 Bracken Flora Mrs
2623a Middlebrooks Jacob
2625 Lee Josephine M
Seals Wilbur H
Montgall av intersects
2700 Stephens Jas H
2701 Perkins Edw A
2703 Carter D C
2704 Liakos Gus D
2708 Hunter Russell C
2709 Medicus Leslie V
2712 Smelser Orie A
Cooper Jennie B Mrs
2714 Robinson Eula B
Langdon E L
Lugert Danl P
2718 Lea Lloyd H
Murray Frances B Mrs
Kabler W Erwin
2722 Richardson Benj L
Willcott Eug B
Affholder John E
Wall Pauline
2724 Speiser Maurice F
Oats Patk L
Brown Henry C
Big Motor Co used cars
Drayer Franklin J
bsmt Rogers James C
Chestnut intersects
2800 Lee Louise A
2802 Palmer Elmer
2806 Williams Chas F
acct
Benton blvd intersects
2910 First Lutheran Church
2911 Jackson Lula Mrs
2914 First Lutheran Church
Sunday School Rooms
2915 Webb Warren
2917 Pettiford Wm R jr
Agnes av intersects
2918 Davis Charlie F
2920 Ferguson Harry W
2922 Tinson Richd
2924 Wormac Danl J
2926 Jackson Etta V

2928 Hill Cornelius
2930 Tollett Forest T
2932 Bowers Flo A Mrs
2934 Alexander Dewey E jr
2938 Anderson Virgil
2940 Hill Luther L
2944 Evans Herod
2948 Phelps David
Carson Louis
Patterson Robt J
2954 Armstead Nannie E Mrs
2958 Brooks Jessie Mrs
Bellefontaine av intersects
3101 Foreman Wm
3103 Sutherlin Sallie A Mrs
3109 Curth Fred J mus tchr
3111 Collins Albert H
3115 Carter Delbert E
Owens Luther E
bsmt Vacant
3117 Biggs Wm C
Thorpe Mildred P
Hale Wm
bsmt Wadel Jesse
3119 Dolan Edw E
Atchison Paul L
Wairond av intersects
3200 Axtell Isabelle Mrs
Bartlett Helen M Mrs
White John H
3201 Fetters Jas K
3201 Anderson James
3203 Herd Orwood
3204 Nevins Jos N
Wright Jesse B Mrs
Mitchell James
3205 McCord Pauline A Mrs
3206 Bailey Grace M
Robinson John
Pennington Ida
Williams Nelli E
3208 Manning Emmett H
3209 Dubach Otto F
3210 Riggs Wm A
3212 Wackerly Tom T
White Richd E
Sellaro Victor
3215 Mead Lloyd E
3216 Allen Roy
3217 Giudici Blanche AMrs
3219 Ferguson John H
3220 VonUnwerth Erdmuthe
Wynne Ethel D
3221 Williams Jiles
3224 Tate Velma M Mrs
3228 Morgan Irvin J
3230 Burnell Metze C
3232 Williams J D
3236 Walker Jas A
3240 Henry John jr
College av intersects
3303 Bentley Kath Mrs
3307 Downs Wm R
3311 Hunt Jas R
3315-17 **Margarita Apts**
3315 Ennis W Carl
Jackson Kelton
3317 Harper Lawrence
Turner Beatrice A Mrs
mgr
bsmt Langford Paul E
3319-21 **Alvah Apts**
3319 Williams John W
Newton Ora L
Saunders David
Carroll Maurice M
3321 Vinson Gus N
Hardin Wm O
Indiana av intersects
3415 Haugh Frank J jr
Bales av intersects
3508 Lock Lula Mrs
3509 Caparoon Alf C
3510 Wright John H
Askew av intersects
3615 Gilmore Lester E
Monroe av intersects
3710 Wilkerson Harold A
3712 Manlove Isaac J
3714 Hopkins Starling J jr
3715 Brim Cleo W
3717 Mitchell Harold F
3719 Cason Earl S
188
Cleveland av intersects
(Not open between Cleveland av and Mersington av)
Mersington av intersects
Myrtle av intersects
Norton av intersects
Jackson av intersects
(Not open between Jackson av and Kensington av)
Kensington av intersects
4403 Vaacnt
4405 Donahue Clarence E
4407 Parr Louis R
Cypress av intersects
Elmwood av intersects
4609 VanNess Gerald N
4620 Wolf Harold V
Lister av intersects
Chelsea av intersects
Poplar av intersects
York av intersects
Brighton av intersects
Quincy av intersects
5101 Floyd John F
5108 Bono Joseph jr
5114 Sharpe Wendell J
5115 Keesler Mervin H
Auet Nina
Denver av intersects
5200 Patti Jos
5201 Davis Howard A
5203 Vacant
5211 Weatherbie Robt R
Colorado av intersects
(Not open between Colorado av and S VanBrunt blvd)
Raytown rd intersects
S VanBrunt blvd intersects
5412 Hocklander Ralph B
Drury av intersects
5501 Gott Eliza F Mrs
5505 Meeink Lloyd R

5506 Vacant
5508 Dooley Wm C
5509 Sharp Oscar L
5511 Beaton Earl H
5512 Wood Mollie Mrs
5515 Vidoni John
5516 Hollansworth Arth M
5519 DeWert John F
Oakley av intersects
5604 Todd Dave E
5615 Phillips Jas M
5618 Allen Orville R
5624 Sanders Chas R
5628 Hughes Henry E
5635 VanSlyke Marie Mrs
5637 Johnson Geo T
5644 Koury A Jos
218
Topping av intersects
5916 Miller Geo W

49
30TH W — From 3000 Main west to City Limits (not open between Wyandotte and Pennsylvania av, between ½ blk west of Penn Valley pl and Madison av, between Terrace and Fairmount av and between Liberty and Genesee)
Baltimore av intersects
Wyandotte intersects
(Not open between Wyandotte and Pennsylvania av)
Pennsylvania av intersects
Penn Valley pl ends
700 Hill Walter
702 Hill Wesley E
704 Griffin Alf
Shackelford Berzelious
720 King Melvina Mrs
726 Bey Winerford
(Not open between ½ blk west of Penn Valley pl and Madison av)
91
Madison av intersects
Belleview av intersects
1018 Clark Leonard F
1020 Young Thos jr
1022 Shields Andrew J
Jarboe intersects
103
Holly intersects
1210 Lawrence Edw
1212 Lawernce Walter
1214 Coleman Saul jr
1216 McGee Virgil H
1218 Cunningham Hugh
Mercier intersects
Terrace intersects
(Not open between Terrace and Fairmount av)
Fairmount av intersects
1530 Midwest Pre Cote Co plant
Midwest Paving Co plant
Liberty intersects (not open)
(Not open between Liberty and Genesee)
Genesee intersects
State Line
City limits

162
30TH ST TERRACE E—From 3029 Wairond av east to Topping av (not open between College av and Drury av)
3207 Dods Thos J
3208 Williams Saml J
3209 Woods Booker T
3210 Hunter Marie R Mrs
3211 Williams Burr W
3212 Jones Hugh R
3214 Miller Burrell
3215 Jackson Leon J
3216 Walker Mary E Mrs
3217 Hayes John
3218 Johnson John H jr
3219 Lee Robt
3220 Randall Esther O Rev
3221 Baynham Wm S
College av intersects
(Not open between College av and Drury av)
220
Drury av intersects
5500 Seavers Frank R
5501 Antry Edgar
5508 Seavers Helen O Mrs
5509 Vacant
5515 Justice L John
5517 Webb Lois P Mrs
5518 Arnold Nellie Mrs
Oakley av intersects
5601 Hamel Dry Wall Co
Hamel Warren D
5603 Foster Geo M
5609 Jeffries Chester
5611 Parker Eldon E
5614 Elleman Walter C
5618 Hanks Leon O
5623 Worthingham James J
5624 Glasse Helen
5629 James Jack J
5631 Lee Lawrence E
5633 Ethridge Jack D
5635 Oehring Robt L
Topping av intersects

60
31ST E—From 3100 Main east bey US Hwy 40
3 Ragan's Cafe
3 **Mainway Building**
Apartments
201 McDowell Beulah
202 Morimoto Sam I S dentist
203 Heard Myrtle M
205-07 Vacant
206 Murray Danl R
208 Renie Chas A
209-10 Saunders Jack L pntr
211 Daleen Paul J
212 Sanders Lissie nurse
214 Ainsworth Mark

215 Phegley Wm
Street continued
5 Acme Realty Co
5½ M & P Market
6 Hooper's Cafe
7 Hydeman Edw ofc
Smith Jewelry
8 Burton's Modern Jewelers
9 Vacant
10 Bob's Furniture used
11-11½ Club Bar
12 Thirfty Cleaners
12½ Vacant
13 Ann's Cafe
Rook Claud B
14 Bargin Box The used lot
15 Clardy & Barnes Barber Shop
15½ Dunfee Television Inc
Assured Television Co serv
16 Vacant
17-17½ Savety Inc safety devices
18 Mary Ann Beauty Shop
19a **Apartments**
1 Herman Juanita Mrs
2 Perry Josephine Mrs
3 Armstrong Magdelena W Mrs
4 Wilson Beatrice Mrs
Street continued
19½ Dealers Tire Service
20-22 Idle Hour Bar tavern
21 Vacant
24-26 Shirley Printing Co
Walnut intersects
105 Big Three Specialty Co plmb sup
106 Christman Dorothy
107 B & G Amusement Co vending mach
111 Ad-Art Printing Co
113-19 Brown-White-Lowell Press Inc prntrs
121-27 KCMO Broadcasting Co
125-31 KCMO-FM transmitter
Grand av intersects
201 Rose Piano Store
Rose Wm F
Rose Bros Transfer
205 Oltmer Otto H
Oltmer's Bait Store
207 Dewey's Delicatessen
208 O'Gorman Robt B
209 International Export Service Co
210 Caven John J
211 Vacant
214 Bratman Harry
216 Madole Lena Mrs
218 Rafferty Richd D
219 Gardner Clarence
220 Albritton Wm
221 Parker Chas J
222 Slaton Gordon
223 White Harry E
225 Benson Letha Mrs
rear Downing Oris A
227 Maugh Geo F
McGee intersects
301 McMahon Refrigeration & Air Conditioning
Midwest Supply Co industrial sups
303 Rakansak Inc whol toys
Evans Wholesale House drug sundries
Copelman Harry mfrs agt
305-07 L & M Mercantile Co hdw
311 Heckert Sheet Metal Works Inc
DeGroff way ends
317-25 Linwood Ice Cream Co
328 Pure Milk Producers Assn
330 Bailey Frank Paints & Supplies
332 Bernie Electric Co
334 Universal Gas Heating Co
Oak intersects
400 Acme Appliance Co elec appliances
401 Loomis Drugs
402 Slade Saml G
403 Gepford Chemical & Engineering Co
404 Blomquist John N tailor
405 Plaza Carpet Cleaners
405½ Lott M Ethel Mrs
Reinert Ray
Richardson James H
McQuillen Saml
Cable Pearl A
Zumwalt James R
408 Gillette-Fisk Tire Sales Co
409 Midwest Pattern Engineering
412 Lewis Plmbg & Htg Co
419 Ace Electric Co armature rewinding
Gilham rd intersects (ns)
Gilham plaza begins
500 Velvet Freeze Inc ice cream
506 Velvet Freeze Inc parking lot
508-12 Majestic Ballroom
514 Dick's Auto Supplies
514½ Vandenberg Eddie
Whitsitt Lillian M Mrs
Dowell Gladys C Mrs
518 Vince's Cocktail Lounge
McGee St trfwy ends
Gillham rd intersects (ss)
600 Sterling Tire & Supply Co
600½ **Apartments**
1 Slankard Earl
2 Vacant
3 Fiedler Margt
4 Hansen Glenn

31ST E—Contd
600½ Apts—Contd
5 Schubert Frank J
6 Warren Raymond
Street continued
601-07 Ed's Day & Nite Florists
601½ Vacant
601½a Vacant
601½b Vacant
602 Vacant
604 Gillham Recreation billiards
605 Vacant
605 Vacant
605½ Hyatt Clifton H
Haney Robt F
606 Virginia Barbecue
609 Nick's Tavern
609½ West Claude F
Bertes John
611 C & P Heating Corp sht mtl wkrs
611a Dixie Cafe
613 Tindall's Barber Shop
615 Franklin Bros contrs
617 B & J Sundries & Restaurant
619-15 Adams Furniture & Appliance Co
621 **Thirty First Street Bldg**
Grubb Pearl
Lane Wm T
McCraw Glover E
Owen Mervin K
621½ Churchill Maude B Mrs
Holmes intersects
102
700-06 Majestic Steak House restr
700½ Vacant
701 Rood's Cafe restr
702½ White Flossie B
704½ Vacant
705 Kansas City Stuffed Date Co
707 Thirty First St Hdw
707b Simmons Lester L barber
707½ Shikles Grant E
708-10 Allsman Cabinet Co
709-09½ Kopec Chrome Dinette Mfg Co
711-13 Sogas Bros Food Prods salad dressing
712 Williams Cecil E Realty Co
Melerhoffer Reinhold G lwyr
Sheets C W appraiser
714 Nutritional Sales Inc food products
715 Manhattan Food Mart gros
716 Watson Beauty Shop
717 Buckeye Tavern
718 Pifer's Cafe restr
719 J & G Market gros
720-22 Flick's Mrs Oatmeal Cookie Co Inc
Charlotte intersects
801-03 Isis Fruit & Gro Co whol
804 Electric Neon Clock Co
806 Eight-O-Eight Club tavern
806a Duffield John T real est
Wettendorf Jos A
807 Vacant
807a Vacant
807½ Covert Leroy
Cline Emery E
809 Bowers Poultry & Egg Co Inc
810 Samson Jas
810½ Paul's Burger restr
811 T & H Mfg Co Inc ignition equip
813 Hacket Chas F
Elder Alvin L
814 Geoulos Margt Mrs
816 Crawford Leo J
817 Inland Security Co
818 Cooper Louis
818½ Vacant
819 French Rug Clnrs
819a Bolbeker L F
Colwell Merrill
Tomlinson Wm
820 McCormick Mabel Mrs
825 Milano Bar tavern
Campbell intersects
900 Edwards Delicatessen
901 Thirty First Street Self Service Laundry
901½ Burkholder John E
902 Adah's Beauty Salon
903 Lee's Hand Laundry
903½ Leong Ho
904 Home Furniture Clinic
904½ Ridge Danl L
906 U R Shoe Clinic
907 Vacant
908 Meyer Clarence B
909 Merchants Parking Lot
911 Silver Leaf Tavern
911½ LaSalle Cleaners
912 Jones L D Photo Serv photogs
Jones Lewis D
913 Enos Mary Mrs
915 McGee Henry J
Nicodemus I Coley
916 Sampson Tax Service income tax return
917 Harold's Tuxedo Rental Co
918 Fox Hole The tavern
919 Irene's Beauty Shop
921 East Side Window Shade Co
923 Dress 4 Less Shop used clo
Muentefering Herman S
925 A & K Jewelry
929 Atlas Bar tavern
Harrison intersects
1000 Goin's Drug
Goin Edgar J
Erickson Dell

TP	Adjoining	Source
✓	✓	R. L. Polk Co.

PROSPECT AVE 1956

1920-32 Paseo

PROSPECT AV—Contd
2300△Monarch Liquor Store
2301△Baugh's Dollar Store
△Baugh Jas H
2302 Rowe's Plumbing Shop
2303△Spotless Cleaners & Dyers
2303½Goulding Eulois
2304△Smith's Beauty Salon
2305 Max's Furniture Store used furn
2305½Wilson Curtis
2306 Smith's Barber Shop
2307△Maupin's Recreation Parlor
2307a Maupin's Barber Shop
2307½△Whittier Wm B phys
2308△Prospect Cleaners & tailors
2308½△White Front Poultry
2309△Carver Drug Store
2309½△Redpath Wm C ◎
2310△Pig In A Pit Barbecue restr
2311△Brenner's Shoe Repair
△Brenner Ruth Mrs
2312△Miller Robt L ◎
Brown Irene Mrs
Thomas Acie
2312½△Bell Marie Mrs
2313△Coulter Walter ◎
2313½Arthur Vadie
2315△Culpepper Thelma Mrs ◎
2316 Vacant
2316½△Murphy Izoria Mrs
2317△Snappy Service Barbecue
2317a△Harrison Eug E ◎
2318△Brown Robt S ◎
2320△Williams Cecil
△Harris John S ◎
2320a△Gannett Earl L jr ◎
2321△McDonald Midd D ◎
2322△Ware Lula Mrs ◎
Murphy Izola Mrs
2323△Campbell Smithy Mrs ◎
△Brooks Rhodel Mrs
2324△Sills Emma Mrs ◎
2325△Paul Calle E Mrs ◎
△Gibson Etta Mrs
2327 Brown Elder M ◎
2328 Cooper Georgia Mrs
2330△Kallis & Swartz gro
2331 Temple Light Mission
2333½△Alexander Lillian Mrs ◎
2333△Lillie's House of Beauty
2333½Vacant
2335 Lyn-Rae Cleaners
2335a Lyn-Rae Shoe Repair
2335b Daniels Saml D
△Jones Oscar
E 24th intersects
2401△North Basil L ◎
2403△North's Delicatessen
2404△Washington Booker T Sch
2405△Watson Bill
2407△O'Quinn Dewitt ◎
2409△Williams Josie Mrs
Means Marion L
2411△Oliver Frank C ◎
2415△Prospect Cut Rate Uniform Shop
2417△Lovingood Hardware & Plumbing
2419△Charm Salon beauty shop
2420△Robert Cleo Mrs ◎
2421△Hobson Feaster ◎
△Margaret's Beauty Bar
2425△Moore Dorsey ◎
Thompson Davis
△Deckard Bessie Mrs
2426△Andrews Chas H ◎
△Tyler Ruth Mrs
2427△Lane Isabell Mrs
△Hart Jessie Mrs
2427½△Thompson Beulah
2428△VanDyke Wesley A ◎
2429△Rosetta's Beauty Center
2429½△Carson & Douglas Home Service house clng
2430△Andrews Chas A ◎
2431-33△Perky Bros Transfer & Storage Co
2432△Home Radio Appliance Shop
△Jones Paris M
E 24th St ter intersects
2434 Gilliam Saml ◎
2435△Moore Jas T ◎
2436△Griffin Walter ◎
2437△Martin Frank ◎
2438△Andrews Roy E Rev ◎
2440△Bynum Leroy ◎
2442△Wyatt Ish jr ◎
2444△Duncan Frank ◎
2445△Hunt Flora M Mrs ◎
△McGill Delmus E contr
2446△Penno Frank L ◎ pntr
△Roy Howard
2447△Jacobs Harvey
2447a△Tillman Elmer
2448△Ray Howard D ◎
2449 No return
2449a△Surratl Ulysses
2455 Corinthians Baptist Church
2455½△Fields Rubin F Rev
Vasser Alfonzo
△Cheatan Saml
2458 Armstrong Luther
Armstrong Carrol E
2461△Vick's Market
△Louk Wm W
162
E 25th intersects
2500△Henderson Lester D.◎
△Crockett Thos W
2501△Lilly Carl L ◎
2502-04 Prospect Garage
2503△Bennett Jas ◎
2505△Riggins Luther F ◎
2508△Herron Robt ◎
2511△Williams Theo P
bsmt Vacant
2511½Wilson Leonard
2512△Sampson Chester ◎
2513△Sanders Alf J
2513½△Jones Melvin
2515 Fellows Alvera Mrs
2515½Davis Floyd
2516△Harris Essie ◎
2517△Booce John L ◎
2517½△Jones Billy J
2519△Bell Leonza B ◎
2521 No return
2522△Wilburns Lee ◎
2523△Anderson Jas A ◎
2524△McCree Jas ◎
2525△Carrick Barnett C ◎
2526△Richardson Marion W phys
2527△Barnes John H ◎
2528△Franks E D Realty Co
2528½△Merriwether Ellen Mrs
△Jackson Pearl L Mrs
2529△Ward Willis A ◎
△Residence House & Window Cleaning
2530△Davis Wm ◎
2530a△Brown Earl H
2531△Faubion Egg Co
2532△Lee Fred
2532a Dozier Geo A
2534△Fire Station No 18
2535△Morocco Cleaners
2535½△Williams Jessie
△Finnell Wm A
2537△Chick's Charm Center
2537½△Page Melvin L
2539 Hunt Cleo Shoe Repairing
2539a△Peterson Lawrence E osteo
2541△Sunny Side Market
2541a△Tracy Ada L Mrs
2542△Super Barber Shop The
2544 Campbell & Fox Garage
2546△Leon's Green Duck Liquor Store
2546½Mitchell Floyd
△Murray Herbert
2547△City Laundry & Cleaners Indry
Linen Supply
2548△Leon's Green Duck Tavern
2548½Vacant
E 26th intersects
2600△Vet's D-X Service Sta
2601△Boutross Market
2603△Fegan Rental & Employment Serv
2603½△Coats Construction Co
△Leota's Beauty Shop
△Negro Employees Credit Union
△KC Council of Negro Employees
Canaan Missionary Baptist Church
2604△McDonald Bruce P phys
2605△Fox Carver Theatre
2606 Benjamin's Cupboard restr
2608 Blackburn Belzora Mrs
J & M Upholstering
2609△Denton Loyal C ◎
△Fegan Rental & Employment Service
2609½Vacant
2610△Daugherty Carrie E Mrs ◎
2611△O'Neal Tire Co
2612 Blue Goose Confy
2612½△Stanton Richd ◎
2614 Jimmie's Shine Parlor
2616 Pennybacker Apts
△Pennybacker Beauty Salon
1 Adams Jesse
2 Good Doz el C
3 Potts Doretha L Mrs
4 Steele Juanita Mrs
5△Washingon Anna F Mrs
6 Turner Mattie
7 Johnson A D
8 Vacant
Street continued
2617△Patton Wilson W
O'Bryant Bessie M Mrs
2618-20 Carver Apartments
2618△Swearingen Harvey E
△Brown Sally Mrs
Townsend James
rear△Tucker Dollie B Mrs
2619△Martin Jas W ◎
2620△Horn Marvin
△Oates Marion S
△Burks Danl W
△Birl Lewis jr
Cooper Ernest L
2621△Allen Jas H ◎
2622 Filison Elsie
2622a Cato Irma
2626△Williamson Jas E ◎
2627△Chapman Edith M Mrs ◎
2629△Gibson Oscar J ◎
2630△Odom Lorenza
2630½△Lee Eddie L
2632△Graves Virginia M Mrs ◎
rear△Skannal Willie L
2632½△Verge John T ◎
2635 Delhl Geo L
2636△Fonteno Eli J ◎
May Betsy Mrs
2637△Rhine Helena J Mrs
△Alfree Lula A
2638 Richardson Geo
2639△Durfee Ray S
△Rotkins Harry H
2640△Klice's Recreation & Billiard Parlor
△Avenue Tailors & Cleaners
2641-51△Ben's Super Mkt gros
2644△Kaufman Clothiers
E 27th intersects
2700△Far-Wiser Drugs
2701△Santa Fe Drug Co
2702△George's Loan Office No 2
2704△Joe's Super Meat & Fruit Mkt
2705△Coulson's Grocery & Mkt
2706△Dixon's Barber Shop
2707 Vacant
2708△Jerry's Bar-B-Q
2709 Star Barber Shop
2710△Marija Cleaners
△Prospect Beauty Bar
△Morgan Casey
2711 Bailey Cleaners
2713-15△Santa Fe Tavern
2714△Gain Hardware Co
2717-19△Mannie's Dept Store
2718-20 Prospect Apartments
1 Young Walter
2 Vacant
3 McCollum Colbert
4 Adams Eug
5△Wiggins Rae L Mrs
6 Copeland Otis
7 Stanley Johnnie L Mrs
8△Allen Leroy D
bsmt Vacant
Street continued
2721 Stinson Johnnie L
Lockridge begins
2722 Pence Building
△Pence Herbert O osteo
2726△Frost Ernie E
2730△Warford Lawrence ◎
2732△Smith Alva Mrs ◎
Williams Simonetta J Mrs
2734△Bryant Sterling H ◎
2738△Tigerman H & Sons funeral dirs
2744△Accurate Generator Rebuilders Inc
2745△A-1 Boiler & Welding Co
E 28th intersects
2804△Safeway Stores Inc (br)
2812△Short David W Rev ◎
△Palmer Lola M
2814△Wright Pearl Mrs
△Nugent Henry
2816△Barnes Vertis M jr
△Dorsey John jr
△Robinson Lillian M Mrs
2818△Brooks Leroy
△Kirkland Artensia
Caruthers Clyman
2820△Walker Kenneth
△Harrison Helma O Mrs
2821 David's Spiritual Temple of Christ
2822△McCloughan Virgil R
△Dill Buryl E ◎
2823△Allied Body & Fender Co
2826△Smith Russell H ◎
Sayer Bada A ◎
△Hemry Vaughn J
△Stansbarger Noble H
△Fuhrer Mary K Mrs
△Burrington Glen L
2828△Averill Chas A ◎
2829△Stivers John R chiro
△Stivers J Health Clinic
Victor begins
2832△Outwater Vera L Mrs ◎
notary public
2834△Wright Frank L jr ◎
2836△Poorman Bert A ◎
2844△Met AME Zion Church
2855△Oklahoma Auto Serv Co gas sta
E 29th intersects
2900△Johnson Willa M Mrs ◎
2901△Santa Fe Cleaners
2903△Mid-Town Realty Co
2904 Vacant
2905△Phillips Electric Co
△Carrington's Radio & Amplifier Serv
2907△Rubin's Drug Sundries
2908△Merrihugh Malcolm G ◎
Childress Maurice
2909 John's Place shoe reprs
△Watts Plumbing & Heating
2912△Hopkins Geo W ◎
2915 Monkey Motor Co used cars
2916 McCavey Harrison
△Frazier Chas W
2920△Fiquet Paul D ◎
int dec
2924△Kaylor Chas R ◎
2928△Kroger Co (br) gros
2939 M & A Auto Supplies
2941△Byron Hotel
Dohrman Adolph H mgr
2941½Vacant
2943△Blue Ribbon Radio Service
△Wilson Charlie ◎
2947△Johnny's Service Station
E 30th intersects
3000△Cook Piant & Varnish Co (br)
3001-07△Standard Awning Co
3002△Treadway Nannie B Mrs ◎
3004△Patrick Allie D
3009△Toulouse Otto ◎
3011△Jones Cecil H
3012-20△Missouri Warehouse Outlet
3015△Evans Roland R ◎
3017△Luben Harry ◎
3022△Best Sew-Vac Co
3023△Regent Shoe Store
△Penner Jacob ◎
3024△Midwest Drive-In Shoe Store
3025△Cut Rate Fabric Shop
3025a Gillam Jess L
3027△Elite Beauty Shop
3027a Pat's Barber Shop
3028△Courtney's Taproom
3030△Katz Drug Co No 15
3031△Broyles Bros Auto Service
3033△Joe's Shoe Hosp
3033a Vacant
3033½△Star Lunch
3035 Vacant
3035a△Burton Dorothy
3036 Vacant
3037 Combs D Barber Shop
3037½Vacant
3038△Wilson Jewelry
3038½△Liberal Loan Co
3039△South Side Cleaners
3040△Norma's Shoppe
3041 Vacant
3044△Woolworth F W Co (br)
3046△Hub Jewelry & Loan Co
3048△Knowles Restr
142
E 31st intersects
3100△Miller's Harry Service Station
3101△Mowrey Drug Co
3105△Moorhead Realty Co
Stanley Apartments
21 Evans Mary B
22△Maxwell Roy
23 Jackson Ray
24△Mathis Mynola Mrs
25 Devanzo John
26△VanAllen Wm
27△Graves F M mgr
28 Fadler Robt E
29 Martin H F
30 White Robt
31 Hatfield Elnora
32△Jennings Betty L
33 Tucker Noland
34 Headding C Milton
35 Rossen Ray
36 Markward Frank A
37△Davis Harold
38△Burge Woody A
39△Chase June
40 Vacant
41 Adams Chas
42 McWhorter Francis
43△Graff Arlyn
44 Slote Carol E
45 Milton Inez L
46 Marsh Ralph E
47 Bachman Eva N
Street continued
3107△Jay's Beauty Shop
3109 Reynold's Hiar Cut Shop
3115△Peerless Cafe
3121△Southeast State Bank of Kansas City Mo
3123△Prospect Av Auto Park
3129△A-B-C-Fireproof Warehouse Co (br)
E Linwood blvd intersects
3207△Parkview Drugs Inc (br)
3208△Martin Zedd C
3208△Kays Jane
3209-11△Tiffany Garage
3216△Levitch Himie ◎
3217△Price Charlotte T ◎
△Noyes Laura B ◎
Shultz Mary
3218△Vogel Louis
Vogel Sales Co
3223△City Distributors adv
△Gray C G Electrolysis hair removal
3224△Jeardoe Myrtle Mrs ◎
Roberts Agnes
3225 Arnolda Apts
1 Vacant
2 Keehnan Martha
3 Rivero Robt
4△Caswell Gordon B
5△Dunkle Mary Mrs
Street continued
3226△Haley May C Mrs ◎
3227△McClenagan Truce R
△Pate Wilburn R
3230△Millhouser Edw O ◎
Winstead Cecil
3231△Hazelwood Nursing Home
3234△Peterson Bessie L Mrs ◎
3236△Gough Lillian L Mrs ◎
3238△Walters Rose L Mrs ◎
△Briggs Lillie
△Kelly Dorothy Mrs
△Dalton Mila Mrs
△DeForest Sarah
Redford Norma
3246△Aubuchon Lee C ◎
△Jones Kath
Hardman Henry
Self Mary
Hancock Wm
3248△Morgan C H ◎
E 33d intersects
3300△Irland Earl J ◎
3301△Hempfling Harvey B
△Hempfling Harry
3302△Weinstein Marks ◎
△Mulligan Lucille Mrs
Flacks Rebecca
3303△Tuttle Robt L ◎
3306△Leach Luella O Mrs ◎
3308△Pallanich Paul ◎
3311 Tucker Mabel Mrs
3311a△Roppolo Peter ◎
3312△Stanford Grace R Mrs ◎
3314△Buckles Roscoe W ◎
3315△Midwest Clinic
3317△Fogel Benj
△Edelman Wm phys
Kansas City Boot Shop
3317a Snider Harold L
3318△Thompson Rosalie
3319 Vacant
3320△Gregg Mary Mrs
3321 Fogel Harry
3325△Cox Earl
△Cox Bessie M Mrs acct
3326△Pettijohn Cashius M ◎
3327△Enyeart Floyd E ◎
3328△Caudle Versa E Mrs ◎
3330△Land Mary A Mrs ◎
3332△McGilvray Sarah K ◎
3333△McDaniel Service Station
3334△Sharp Chas W ◎
Irby Jerry
Berry Leroy
△Grantham Lucille C
3338△Perkins Wm L ◎
Hicks Fred
Jones Norman
Kalmus John
3342△Preston C E Clifford
3345△Gibson's Cities Service
3346△Gardner Paul C ◎
Davidson Dale F
E 34th intersects
3400△Danner Chas R
3401△Acacia Beauty Salon
△Carroll Mildred K
3401½△McKinley Chas O
△Carroll Mildred K Mrs
3402△Miller Mary E Mrs ◎
drsmkr
3403△Nifty Gifty gift shop
3405 Vacant
3406 Hoskins Everett A
△Loy Geo C ◎
3407△American Plmb & Htg Co
PROSPECT AV—Contd
3407½△Firmin Jas M
Stark Eddie
3408△Clark Nellie A Mrs ◎
3409-11△Nu Way Sales appliances
3410△Haberly Philip L ◎
3413 Vacant
3413½△Hall Chas A
3414△Pursel Jesse A ◎ contr
△Keyes Gladys I Mrs
3415 Murphy Electric bsmt Murphy Jack L
3418△Ehreke Gustave W R ◎
3419△Miels Presco N
△Cook Lewis C
3421△Center Garage
3422△Jones Edgar R ◎
3423△A & A Auto Fabric seat cover mfrs
3425△Spitcaufsky Chas O ◎
3425 Vacant
3426△Fullum Elsie M Mrs ◎
3427△Carson Geo S ◎ chiropractor
3431 Woods Bessie
3432△Arndt Elmer G
3435 Crum Chas E ◎
△Redwine Wm F
3436△Carr Chas J ◎
3437△Gooch Orrin E ◎
△Ace Body Shop auto reprs
3438△Babcock Geo E
3439-41△Advance Awning Co
3443 Two Sisters Gift Shop
△Hockaday Rita B
3444△Brown John G ◎
3445 Butcher Shoe Service
Butcher James W
3446 Ray's Barber Shop
△Dowler's Alma Beauty Shop
3447 Vacant
3447½Butler Francis L
3448△Chicken On The Town caterers
3449△Smith's Prescription Pharmacy
3449½△Savage Hugh A dentist
3450△Brookmoor Co mfrs agt
3454△Drumm Cleaners & Dyers
140
E 35th intersects
3500△Frazier's Standard Service Sta
3501△Butler Dry Goods Store
3503△Lampl Marc R osteo
3505△Curlee Beauty Shop
3507△Schreiber Harry M ◎ radio service
3509△National Life & Accident Ins Co
3511-13△Wilson's Bar
3514△Colonial Drive-In
3514½△Hagerman David A
3515△Folger's Joe Barber Shop
3516△Watt Bros Service Station
3517△Premier Printing Co
3520△Drive-In Auto Sales used cars
3523△Milgram Food Stores Inc (br)
3535-39 Vacant
3541△Silver Pantry gro
3543△Baker J Henry Realtor
Kahn Lester bkpg serv
△Conway Louis J lwyr
△Conway Thos C jr lwyr
3545△Ann's Home Bakery
3546△Indiana Appliance Co
3547-49 Vacant
E 35th St ter begins
3548 Vic's Barber Shop
3550△Henry's Maytag Laundryette
3551 Vacant
E 36th intersects
3600△Todd Rose A
3601 Scott Thos L
3604 Reubell James R
3605 Lenhart Bessie E Mrs
3607△Madison Jas W
3608 Vacant
3609△Good Luck Hamburgers
3610△Knipp Alma G Mrs ◎
3611△Johnston Willis E ◎
3614△Hamilton Paul B
3615△Campbell Edna M Mrs ◎
3617△Vail Geo L ◎
3618△Lyons Blanche E Mrs ◎
3619△Wickens Chester A ◎
△Stiff Vivian V
△Martin Allen E
△Little Thelma Mrs
3621△Zeldin Abr
Davis Marvin
△Dinwitty James
△Sims Jas F
bsmt Cook Juanita Mrs
bsmt Dison Nadine Mrs
3622△Penner Simon S ◎
3623△Siegmann Philip ◎
3625△Bennett Radio-TV Service
Peters James Shoe Shop
3630 Hennefent Agnes ◎
3631-33△Majestic Cleaners & Family Lndry
3632△Hill Thos ◎
3634△Westendick Lydia A ◎
3635△Yu-All Restaurant
3636△Foster Harry D ◎
3637△C & S Television Service
3638△Foster Harry D chiropractor
3639△Pub's Tavern
3639½Gassen Fred L
3640△Curtis Robt R
3641△Walkenhorst Furn Serv uphol
3642△Houlihan Martin ◎
△Millman Vic
3643△New Fashion Sewing
△Moreland Magazine Exchange
Moreland Maude B
3646△Newkirk Pete W
E 37th intersects
3700△Circle Auto Parts & Serv

TP	Adjoining	Source
✓	✓	R. L. Polk Co.

WABASH AVE 1956

WABASH AV—Co td
703 Hernandez Gavino
703½ Cadena Jesse
704 Ippliito Nunzio
705 Kearns Oscar
707 Price Russell B
Sampkins Henry
708 StJohn Robt E
Fenske Richd J
Hobbs Maurice
710 Hunter Chas A
711 Badami Carl J
Miller Richd E
713 Nigro Eug F
714 Vacant
715 Macklin Bessie P Mrs
717 Stoner John E
Campbell Everett M
718 Killough Wm E
719 Griffin Bill
720 Chaletzky Isidore S acct
722 Catalano Jos A
723 Miller Ethel Mrs
Linville Daisy M Mrs
726 Epstein Dena Mrs
727 Hundley Rose Mrs
728 Wilchert W H
731 Jess Herbert R
E 8th intersects
800 Morales Jeronimo
801 Morales Geo
804 Dodds Eldon W
805 Sanders Ora
808 Berry Nettie L Mrs
809 Blake Jas M
811 Shirley Nora Mrs
814 Walters Albert H
817 Bolander Chas
Elliott Fred
Schreiber Berl G
819 Ferro Tony Mrs
Woolheater Anne Mrs
E 9th intersects
(Not open between E 9th and E 12th)
148
E 12th intersects
1212 Moore Chas jr
1213 Gray Henry
1215 Smith Virginia Mrs
1216 Jacobs Ora E
1217 Darden Douglas
1218 Porter Rufus F
1218½ Gross Earl A
1219 Walker Thos
Freeman Virginia Mrs
Bannister Katholeen Mrs
Collum Jimmie
1220 Robinson Florine Mrs
1229 Adkins Hershel O
E 13th intersects
1301 Tucker Lee
1303 Bell Herman G
1305 Guinn Lillie M Mrs
1307 Rustici Anthony
1308 Loftus John C
1309 Bugaletta Filippo
1310 Banneker Benj School
1329 Fennell Willa Mrs
E 14th intersects
1400 Sims Virginia Mrs
1401 Floyd Ernest F
1402 McHenry Hurlee
1403 Williams Lemuel G
1404 Booker Louis V
1405 Slaughter Malinda Mrs
Estes Mildred Mrs
1406 Crosby David
1407 McNeil Nona L Mrs
1408 Murray B J
1409 Slattin John
Parkhurst Jhon
1410 Harvey Mildred Mrs
1411 Smith Walter E
1412 Simmons Theo R
1413 Hutchinson Harry carp
Buckles Bessie Mrs
1414 White Theo
Minor Willis E
1415 McDonald Chas H
1416 Washington Jesse G
1417 Vacant
1418 Tutt Mary P Mrs
1420 Jorgensen Geo R plmb
1421 Pipe Tool & Repair Co
Truman rd intersects
1512 Hancock Jos
1514 Hills Gladys M
1514½ Vacant
1515-27 Safeway Stores Inc (parking lot)
1516 Anderson Inez V Mrs
1517 Vacant
1518 Vacant
1519 Vacant
1521 Vacant
1523 Vacant
1524 Lauchian Robt
1526 Gunter Otis
Gillispie Wm
1528 Gessentoner Timothy
1530 Keith Harry S
1531 Allan Agnes Mrs
1532 Schumacher Willis P
1533 Riley Earl
1535 Williams Nath
1536 Smith Effie L Mrs
Williams Jessie
1537 Walker Eug
E 16th intersects
1600 Goodseal Georgia E Mrs
1601 Dickerson Eller Mrs
1603 Barbee Alonzo

1604 Brown Cassie O
1605 Shelton Robt L
1606 Jacobs Nathl
Jacobs Bosie
Dotson Lloyd G
bsmt No return
1607 Jones Percy
Cox John L
1610 Erickson Jas A
1611 Johnson Herbert D Mrs
1614 Sayles Lou E M Mrs
1615 Johnson Earlie L
1616 Blankenship Anna M Mrs
1617 Harris Moses
Kiser Orin W
1618 Schaffer Carl J
1619 Rowens Frank J
1621 Jones Louis L
1622 Vacant
1623 Johnson Burnett
1626 Vacant
E 17th intersects
1700 Davis Leona Mrs
1702 Whitby Albert S
1703 Shelton Henry
1705 Cannon Jesse J
1706 Western Casket Box Co
1707 Sowell Andrew D
1707½ Squires Jas L
1820 Mechanics Overall Cleaning Co (br)
146
E 18th intersects
(Not open between E 18th and E 20th)
E 20th intersects
2000 Mayweather Maymie Mrs
2001 Fisher Gladys Mrs
Drizzle Jas L
Young Louis E
2002 Chriss Annie L Mrs
2003 Bolton Wm H
Ferguson Dorothy
Lenley Leroy
Jones Chas
2004 Mantooth Kermit
2005 Jones Myrtle L
2005½ Hayes Hollis W
2006 LaCount Pearl R Mrs
2007 Patton Helen F Mrs
2008 Turner Roy L
2009 Carlock Homer A
2010 McNeely Fletcher
2011 Rasmus Jesse H
2012 Brown Wm H
2013 Richard Lottie V Mrs
2014 Brown David
2015 King Taylor E
2016 Johnson Lee J
2017 Vaughn Robt R
2022 Simpson Robt H
2023 Draden Kath Mrs
2024 Hardy John
2025 Hicks Ruth M Mrs
E 21st intersects
2100 Johnson Mary Mrs
2102 Williams Ida O
2104 Hanners Gentry
2108 Smith Marcellus
2109 Lloyd Clifton H
2111 Smith Cleo
rear Fulsom Lucius C
2112 Blair John
Rhodes Gaston paper hanger
2114 Daniels Fletcher D
2114½ Price John
2115 Hoard Jos D
2116 Brim Eddie
2116½ Turner Ida B Mrs
2117 Anderson Luther L
2118 Hergins Jas
2119 Henderson Amanda Mrs
2122 Smith Frank W
2124 Graham Alberta Mrs
E 22d intersects
2201 Rowe Herbert contr
Johnson Jas A
Ragsdale Laura
bsmt Gile Robt
2203 Whitmire Wm H
2205 Wyatt Preston
2206 Patton Leroy
2207 Smith Robt
2208 Jones Lurana L Mrs
2209 Burks Corine
2210 King Wm A
2211 Steele Thos H
2212 Pickett Jack C
2213 Adams Chas
2214 Trigger Geo W
2215 Vacant
Graves Jas
2216 Watson Claude E
2216a Huckaby Ishmond
2217 Ricks N L
2218 Smith Frank N
2218a Hill Jas C
2219 Coates Jas
2220 Moreland Prentiss
Hendricks Dorothea
E 23d intersects
2220½ Vacant
2301 Jamison John S
2303 Drake E Crawford
2306 Nelson Melvin A
2307 Hill Orinza
2309 Thompson Harvey
2310 Johnson Bobbie Mrs

2311 Leroy Apts
1 Graves Jessie
2 Williams Will
3 Chism Walter
4 Arnold Lee A
5 Pruitt Amma Mrs
6 Julius Chas M
bsmt Williams Will
Street continued
2312 Wilson Berry B
Aurelia's Beauty Shop
2313 Robinson Clyde
Robinson Celia
2314 Vacant
2315 Primm Conrad
2317 Carter Fannie Mrs
2318 Jamison Simon
2321 Nooner L Harrison
2323 Carter Grace D Mrs
E 24th intersects
2400 Austin Pauline C Mrs
Jackson Cephus
2406 Kerr Melvin
2408 George Dollie Mrs
2410 House Clarence H
2412 Byrd Wm D
2414 Rowan Albert T
2416 Vanzant Manuel
2416½ Hill Jas C
2420 Jones Cora Mrs
2420a Brown Jas H
2421 Webb Wm A
2423 Green Martha Mrs
2424 Jamison Homer M
2425 Daniels Cordell B
2426 Hayes Arth
2426a Blair Warren
2428 Vacant
2430 Hawkins Dora Mrs
Murphy Billie
E 24th St ter intersects
2432 Holloway Clarence M
2434 Warren Philip
2438 McFadden Leroy
2439 Parrish Henry H
2440 Elders Arona M Mrs mus tchr
Elders Wesley contr
2443 Mitchell Robt
2444 Dibble Chester
2445 Dupree Maxey J
Dupree Gertrude Mrs notary pub
2446 Pipes Isador C
2447 Smith Lucy E Mrs
2449 Holliman Thos
2452 Abel Earl
2452a Wright Geo
2453 Hunn Ada C Mrs
2454 Clark Mauline Mrs
2455 Sills C Louis
2456 Harris Georgia R Mrs
2457 Kinsler Mary B Mrs
2457a Hopkins Myrtle Mrs
2458 Jackson Pearl L Mrs
2460 Walker Wm E
144
E 25th intersects
2500 Hendrix Daniel Z
Warren Thos F
2504 Washington Vinia Mrs
2506 Banton Robt A
2507 Mounce Lula C Mrs
2508 Hersey Pydia
2510 Morris Bothwell W
2511 Hardin Chas
2512 Harris Wm S
2515 Fields Edw D
2517 Price Sophie Mrs
2520 Wallace Monroe C
South Side Beauty Shop
2521 Stevenson Otis
2522 Veneable Otis H
2524 Record Newton H
2527 Brown Mary Mrs
2530 Mayfield Annie Mrs
2532 Evans Charlotte Mrs
2534 Blackburn Margt Mrs
2535 Brown Jos W
2537 Rutherford Curtis
2538 Harris Palmer D Rev
2539 Daniel Cecil R
2540 Harris Eldon A
2541 Lewis Theo T
2542 Hawkins Mollie Mrs
2544 Twiggs Lizzie Mrs
2545 Woods Mary R Mrs
E 26th intersects
2600 Bell Troy
2601 Baker John A
2601a Stephens Ocie H Mrs
2603 Mayweather Floyd A
2603a Clymer John
2605 Thompson Daisy Mrs
2606 Johnson Jos
2607 Price Frances Mrs
2608 Oxley Fenney O
2608½ Jones Clint
2612 Hardwick Otis
2613 Hadley Geo
2614 Hobley Jas L
2615 Davis Wm L
2616 Worten Lorenzo
2617 Young Dorothy Mrs
2618 Macklin Fannie M Mrs
2620 Keller Cyrus S Rev
2621 Chesley Ira
2622 Bronson Arth H jr
2625 Alexander Jessie M Mrs
2626 Gray Ben E
2627 Gregg Glennie Mrs
2628 Fleming David
2629 Hamilton Fred
2630 McClunie Geo
2632 Rule Ida J Mrs

2633 Austin Woodrow
2634 Buford Smith
2635 Willis Wendell W
2636 White Loys D
2637 Coleman Maude Mrs
2641 Johnson Gertrude F Mrs
2645 Jones Lula
E 27th intersects
2707 Jones Edw
2709 Watson Kath Mrs
2711 Porter Cecil T
2712 McFarland Azeak
Barnes Herman W
2715 Harris Irene T Mrs music tchr
2716 Irvin Pearl Mrs
2719 Henderson Dewey
2721 Hunt Wm
2722 Cooper Isaac M
2723 Trice Mary E Mrs
Daniel Lillie Mrs
Dixon Joy A Mrs
2724 Smith Wilbert
2725 Johnson Danl T
2726 Williams Clayton
2728 Coleman Rutherford H
2729 Mitchell Carl
2731 Winston Harriett M Mrs
2735 Jackson Virgil L
2736 Hall Austin
2737 Houston Vermal Mrs
2740 Hunter Richd R
DeLuxe Beauty Clinic
Brockington Eliz Mrs
E 28th intersects
2800 Freeman Fawn Mrs
2800½ Himes Henry
2802 Newton Wayman
2802½ Stephens Mary
2805 Thompson Dorcas
2805½ Vacant
2806 Rogers Wade
2808 Price Kath Mrs
2809 Gray Robt A
2810 Hoskins Chas
2814 Wilson Clinton
2815 Moore Robt
2816 Burnett Donald W
2817 Joslin Cecil L
2818 Mays Tinnie Y
2819 Perry Vanville
Luella's Beauty Salon
2821 Barnhart John G
2822 Goff Neal
2823 Hunt Claude
2824 Gentry Hobert
2826 Dumas Jas A
2829 Johnson Anna M Mrs
2830 Moore Ernest R
2831 Henson Freeman
2832 Brigham Lindsey N
2833 Rogers Wm M
Martin Geo F Rev
2835 Brown Marie
Hill Louis E
2836 Barnes Vertis M
2840 Adams Sallie A Mrs
2842 Beechum Wm C
2843 **Apartments**
1 Tidwell Heziah L
2 Richardson Henry
3 Gaines Ernie
4 Hudson Johnny
5 Phillips Youngman
6 Thixton Marvin R
7 Austin Jefferson
8 Johnson
Street continued
2845 McClellan Levi B
2846 Crayne Wm P
2847 Johnson Clyde B
E 29th intersects
2900 Jackson Lawrence T
2901 Sperry Chas E
2904 Duke Lester L
2905 Thompson Walter L
2906 Glasper Geo C
2909 Johnson Eug E
2910 Walker Julia Mrs
2911 Mitchell Hazel Mrs
2912 Johnson Altha Mrs
2913 Fair Tommie
2915 Mayfield Geo G
2917 Meade Leroy
2919 Henderson Cecil F
2920 Lloyd John E Rev
2921 Hunter Jas L
2922 Jones J W
2923 Ambrose Essie
2924 Smith Helen L
2925 Alford Jas T
2926 Buford Lawrence L
2927 Anderson Geo
2928 Freeman Nathaniel
2929 Hooks Fernelia Mrs
2930 Peeler Matt
2931 Gordon Mitchell
2932 Hickox Ivy N
2933 Washington Booker
Tilley Franklin
2934 Wedlow Willie
2935 Smith Clinton
2936 Scott Genitha
2937 Caesar Mabel Mrs
2939 Jones Garrett J
2940 Pearson Saml
2942 Calicott Willie
2944 Robinson Jas
Perkins Everett
2946 Sheldon Fred B
O'Quinn Elwood

WABASH AV—Contd
E 30th intersects
3004 Thomas Mary A Mrs
3005 Campbell Herbert
Smith Lathen G
3008 Richardson Dodlee
3009 Pratt Fred J
3011 Williams Mary A
Mary Alice Room of Beauty
Scott Robt
3012 No return
3014 Bonner Arvin
3015 Ellis Frank L
3016 Ramsey Claude C
3018 Wilson Margt W Mrs
3019 Lyon Roberta H Mrs
3021 Patterson Jas E
3024 Woods Amos A
3025 Ward Wm A
3026 Turner Jas F
3028 Speed Kenneth R
3030 Marr Emma B Mrs
3031 Hendricks Louis T
3032 Daniels Willie W
3033 Vacant
3034 Childress Thease Mrs
3037 Oliver Margt M
3038 Peeler Alex jr
3039 Thompson Ora
3040 O'Bannon Annette Mrs
3041 Labrie Albert V
3042 Washington Leonard Y
3045 Robinson Corrine
3047 Metoyer Lewis
3050 Cook Sylvester E
Crites Roy O
142
E 31st intersects
3100 McEnulty Mary F
3100a McEnulty Patk
3102-06 StJoseph Hospital (internes' home)
3110 Kauffman Jake
Peskin Louis R
3112 Fleming John S
3114 Becker Benj
3118 Frischer Gus F
3122 Norfleet Maurice W
3126 Williamson Max L
3128 Cundiff Chester M
3130 Andrew Wm M
3132 Rinke Albert R
E Linwood blvd intersects
3207 Clardy Lawrence W
3211 Carpenter Emma
3216 Dudley Norman
3217 Finney Rufus D
Stanton Edw A
3221 Mace Lewis B carp
3222 Levin Julius H
3225 Parawdowsky Frank
3226 Vacant
3229 Briggs Wm L
3230 Perez Ralph
3231 Rees Thos E
3232 Engle Wm T
Schofield Calvin C
Barde Martha Mrs
3234 Freo Ralph
3235 Anderson David C
Simms G H
3237 Thiemer Wayman T
3238 Woolfolk Chas L Rev
3239 Knight Mary J Mrs
Ritchey Marietta B Mrs
Tays Louella
Hefley Howard J
3241 McRorey Clarence D
Cook Carl A
Pearce Lewis
3242 Brandon Anna Mrs
3244 Voliner Ashey Sporad
Midwestern Torah Ukrina Sarbandf
E 33d intersects
3300 Birch Roberta
3301 Ragland Olivia D
3304 Anderson Cleo P
Richardson Margt
3305 Wagoner Margery
3307 Bass Richd
3310 Jones Mervin
3311 Kearns Owen G
3312 Pohnert Fred H
Virgin Wm
Smith Wm
3315 Hunt Mayme F
3316 Waller Nelle I
3319 Pollak John J
3321 Bergman Max
Wajamam Kisel
3322 McIntyre Paul
3323 Jones David
3325 Janssen Geertrui M
3328 Gorham Robt E
3330 Donnell Eva R Mrs
Steffey Hal A
3331 Vacant
3332 White Thos M
3334 Brown Geo R
Andersen Robt
Dickey Robt A
Hunt John W
3335 Harrison Eug M
3336 Raynor Ellen L
Dearborn Robt G
3338 Wilkins Eliz H Mrs
3339 Stanley Kenneth J
White Lawrence E
3340 Newham Herbert H
3341 Davis Clare M
Davis Eliz N Mrs
3343 Hester Cora H Mrs

PICKWICK ROOM

29TH 1956

FINE JEWELERS SINCE 1886 Kansas City, Kansas, Tel. Drexel 1-5307; 3105 Troost, Tel. Jefferson 1-2938; 100 W. Maple, Tel. Clifton 2-0310, Independence, Mo.

28TH ST TER E—Contd
6023 Farrington Floyd C Ⓒ
6025 Straw Edw W Ⓒ

103

28TH ST TERRACE W—From Wyoming west beyond Genesee, 1 south of W 28th
Genesee intersects

58

29TH E—From 2900 Main east to Topping av (not open between Grand av and Oak, between Lister av and York av, and between Brighton av and Raytown rd)
5 Vacant
7 Baker Dee J
9 Cook Robt A
11 Gerren John
13 Youngblood Alf W
15 LeCuru Norman L
15a Hogan Ruth Mrs
17 Williams Sherman
17a Martin Erma Mrs
19 Sing Nellie
19a Lay Harry W
21 Mooneyham Alf
21a Vacant
23 Martin Geraldine
23a Franks Buddy
25 Kilgore Wm
25a Vacant
Walnut intersects
Grand av intersects
(Not open between Grand av and Oak
Oak intersects
McGee St trfwy intersects
414 Greenlease Motor Co (parking lot)
Gillham rd intersects
Cherry intersects
617 Cahill Florence Mrs
Lynch Walter A Ⓒ
Holmes intersects
706 Kline Lillie Ⓒ
708 Berry Wallace H Ⓒ
714 Schroeder Gerhard F printer
715 **Apartments**
1 Bostick Raymond M
2 Bailey Marjorie J Mrs
3 Roberts Harold
4 Martin Velma Mrs
5 Ault Lora Mrs
Charlotte intersects
817 Hunziker Wm T Ⓒ
Campbell intersects
900-06 **Lake Apts**
900 Martin Claude C
Frazer Fleta
West Albert C
902 Mall Geo W
Thomas Joan A
Duncan C H
904 Hodges Walter R
Riley Lillian H
French L H
906 Tims Lawrence W
Stober Lois E
Sanders Ralph H
bsmt Baker Carl W
910-12 **Rockford Apts**
910 Granstedt Fred C
Neff Ruth E Mrs
Coen Earl E
912 Williams Harvey J
Haupt E L
Baker Martha L Mrs
914a Lyons Thos L Ⓒ
914b Dancy Trent
Couch Robt
914c Benson Richd C
915 Willard Clarence W Ⓒ
916 McCoy Albert D
Hogan Nellie E
Haling Mack H
Harrison intersects
1000 Stewart Emma Mrs Ⓒ
Shaeffer Donald E
Lahman Ira J
Conaway Richd
1004 Vacant
1015-21 **Metropole Apts**
bsmt Brown A E
1015 Collins Myrtle K
Maloney Regana Mrs
Burk Opal
Smith Alice B Mrs
Limpe Ted
1017 Pullen Oma
Landreth Dortha
Motley Alice J Mrs
1017 Dyer Wm J
1019 Yode F P
Indermuehle P L
Roller Jas
Williamson Chas G
1021 Bush Janet Mrs
Greer Walter E
Doyen Henry J
Cobb John
Troost av intersects
124
1108 Denham D D
Birdsall Gladys P Mrs Ⓒ
Lundy John E
1111 Vacant
1111½ Vacant
Forest av intersects
Tracey av intersects
1300 Mitchell Wm
1301 Bailey Robt E
bsmt Foster J W
1302 Sawyer Harry
1304 Vacant
1306 Sayar David L
1308 Largen Billy
1308a Vacant
1308b Vacant
1308c Dronenburg Carolyn Mrs
1310 Marriott Barney A
1310a Weed Betty
1310b Vallentine Willard G
1311 Stroud Wm E Ⓒ
1312 Herndon Chas E Ⓒ
Wodos Edna Mrs
Williams Noman
1314 Bender Wm
1315 Johnson Theo E Ⓒ
1316 Jacobs Otto H Ⓒ
1317 Maddy Riley M Mrs Ⓒ
1318 Sandy Max T
Stubblefield Chas A
1319 Evans David P Ⓒ
Graves Jesse P
Mitchell Mathew H
1320 Johnson Richd M
Shipps Lawrence E
Sidebottom Donald J
McGatlin Berne W
Paseo intersects
1409-17 **Lake View Apts**
1409 Davis Jess J
Dougherty Frank R
Cox Kenneth D
Donaldson Thos B
LaGrassa Carl
1411-23 **Pleasant View Court Apts**
1411 Bolen Vernon
Casey Richd
bsmt Vacant
1415 Neal Helen
1417 Weese Wayne
Myers Clarence J
1419 Turner Donald D
Bolin Calvin D
bsmt Vacant
1421 Semonick Steve
bsmt Stanley Everett W
1424 Inman Jessie B Mrs
Jennings Geo
1426 White Jas G
bsmt Lawson Edw
Flora av intersects
1511-13 **Wayne View Apts**
1511 McCanse Elwyn
Rudolph Gracie M
1512 O'Dell Richd
Smith Warren H
Hugill Woodrow W
1513 Lewis Richd
Lyons Clarence A
1514 Daberer Robt
Williamson L A
Lauderdale J W
1515 Stinson Dean
White Ira
1516 Telgemeier Ruby W
Jones Wm L
Espinosa Homer
1517 Dunne Harold L Ⓒ
Cooper E M
Williams Nadine
1518 Esqueda Guadalupe M
1519 Rose Myles C
Thompson Hester F
1520 Swan Hazel T Mrs
Walker Clyde M
DeBord Fred C Ⓒ
1521 Hill John E
1521 Casey J M
Wilson Otis G Ⓒ
1522 Hoover Mina H Mrs Ⓒ
Wilkerson Elna M Mrs Ⓒ
Long Chas J
bsmt Hamilton Archie E
Vine ends
Wayne av begins
1619 Vacant
1621 Vacant
1623 Fenoglio Tony
Kraft Designing Co
Highland av intersects
Lynn av intersects
1712 Alyea Anna A
1715 McHarness Tressa Mrs Ⓒ
1717 Todd Eldon W
1719 Pearce Harrison M Ⓒ
Woodland av intersects
1801-07 **Woodland Apts**
1801 Brock W O
Smith Troy
1803 Beard Betty L Mrs
Billings Jas A
Phillips John F
1805 Abraham Alex jwlr
Hammond Herbert J
Clark Margt Mrs
1806 Moore Robt Ⓒ
1807 Mirot Isaac
Wisoff Robt E
Sommerville Maude M
1810 Cecil Wren E Ⓒ
Michigan av intersects
1920-22 **LaBelle Vista Apts**
1920 Prince Russell S
bsmt Wilkin Calvin
1922 Moss Clarence
Shipley Alberta Mrs
Euclid av istersects
2001-03 **Apartments**
2001 Clark Frank
Bickle Robt
2003 Culton D L
Dodgen Robt L
Stewart Lemuel L
2005 Thomas Grant
2007 Baker Geo E
Flanagan Harold P
Wiggans Leota
2009 Maglow Nathan W
Hill Wm D
2011 Hill Wm D
bsmt Hatcher Luther
2015 Valverde Robt Ⓒ
2017 Myers Lillian H Mrs Ⓒ
2019 Cook John B Ⓒ
2021 Morrison Wm E Ⓒ
Garfield av intersects
2103 Adams Chas
2103b Hobeck Edith Mrs
2105 Odelle Jas
Brooklyn av intersects
2201-05 **Walbeck Apts**
2201 Stewart Surrilla Mrs
bsmt Jetton Christine
2201a Gayton Alma Mrs
2201b Bishop Clarence
2201c Oliver Wilbur
2201c Vacant
2203 Riley Jewell Mrs
2205 Guyton Richd O
2207 McThomas Dorothy Mrs
2208 Hill Wendell O Ⓒ
Emerson Wm Ⓒ
2209 Ford Mistearla Mrs
2209a Davison Berneice
Park av intersects
2301 Greenwood Bonnie Ⓒ
2311 Woodman Martha R Mrs
Mallory John
Duckett Wallace E Ⓒ
2314 Pound Pearl Mrs
2316 Talley Merritt
2318 Green Calvin
2320 Mason Alonzo
bsmt Williams Ann Mrs
Olive intersects
2400 Elstner Chas L
James Sam J
bsmt Lowrie Earl C
2402 Florella Rose Mrs Ⓒ
2402 Arterbery Karl J
Sultanik Abr
2404 McClanahan Chas
Hayes Dan
2406 Baggett Wm W
Bradley James J
Rayford Burke
2408-10 **Margaret Apts**
2408 Florella Nora Mrs Ⓒ
2410 Stevenson Wm H
Cain Leon M
Givens Benj J
2411 Carliss Nathan H Ⓒ
Wabash av intersects
2506 Hardin David D
2508 Helm Ernest
162
Prospect av intersects
2607-21 **Santa Fe Apts**
2607 Gallagher T Joe
Bert Mary E
bsmt Beach C L
2609 West Hattie V Mrs
Duek Jas N
Brown Donald H
Brown Nettie M
2610 Bauchum Jas W A Ⓒ
2611 Buellens Frank E
Spiker Ralph E
Ramsey L D
2613 Goens John J
Williams Allen P
Goens Kenneth B
2615 Daugherty Lela Mrs
Golden Leo A
Stamps Chester C
2616 Moore Alex A Ⓒ
2617 Stamps Fred A
Hoots Mae E Mrs
Barber Jas T
Morris Louis P
Adams Clarence R
Outlaw Donlad
bsmt Simpkins Bill
2621 Lynch Vernie J
Hawkins Irene
Corbin Donald
2623 Dancy Bell Mrs Ⓒ
Fuhr Robt
Taylor Bernard Q
2624 Fisher Frances M Mrs Ⓒ
Smith Frank P
2625 Sims Elihue P
Grayson Fred
Quarles Robt P
rear Powell R J
2627 Weathersby Carey S
White Ernest E
Ross Lonnie B
2628 Allbritton O M
Freeman Convalescent Home
2629 Beams Clarence Ⓒ
2630 Street Reuben S Ⓒ
2632 Brown Hawley R Ⓒ
2635 Alexiou John J Ⓒ
2636 Van Gordon Harvey W
Appleton Claude
Cavanaugh Merle E
Peterson Marjorie
Foddrell Toby
2637 Collins Titus N Ⓒ
real est and notary public
Perry Luther
2639 Taylor Robt L Ⓒ
2642 Broyles Lucy A Mrs
2645 Webster Mary S Mrs Ⓒ
2650 Woods Orville jr
Fryer Agnes B Mrs
2650½ Appleton Gordon H
Conant Fred E
Appleton Jack
2651 Mott Raymond
2653 Martin Hattie W Mrs Ⓒ
Hooten Wm
Wilson Johnnie jr
Roberts John S
2654 Coe Wm E
Willis Alene E Mrs
bsmt Vacant
Benton blvd intersects
2906 Canham Margt R Mrs Ⓒ
2908 Mecannon Jas C
2909 Flinn R Vee Ⓒ
2910 Kountz Horace H Ⓒ
2914 Shipley Lee F Ⓒ
2915 McFee Nathan Ⓒ
2917 Turner Thos J Ⓒ
2918 Bettis Bervee Mrs Ⓒ
2921 Crosthwaite Minnie L Mrs Ⓒ
2922 Williams Mary B Mrs Ⓒ
2923 White Isaac Ⓒ
2924 Hand Edw Ⓒ
2925 Johnson Edw H Ⓒ
2928 Newman Marie J Mrs Ⓒ
Patterson E J
Hardly Herschel
2929 Wright John A Ⓒ
2932 Logan Maryland Ⓒ
2935 Marshall Arth jr Rev Ⓒ
2939 Dillingham Clarence L Ⓒ
2940 Davis Madison Ⓒ
2941 Hill Henry P Ⓒ
2942 Kynard B C Ⓒ
2946 Black Flora A Mrs Ⓒ
2947 Thompson Keith M Ⓒ
2949 Savage Andrew J Ⓒ
2950 Walker Wm H Ⓒ
2954 Moore Benj J Ⓒ
2955 Reynolds Warren G Ⓒ
2958 Williams Nora W Mrs Ⓒ
Walrond av intersects
3200 Richardson Raymond Ⓒ
3201 Dottrey Bernice Mrs
Smith Christine Mrs Ⓒ
Blocker Henry
3204 Brister Isaac G Ⓒ
3205 Widsom Randolph M Ⓒ
3206 Williams Sullivan jr Ⓒ
3209 Stalswroth Sterling C Ⓒ
3216 Dottrey Edwin S Ⓒ
3217 Smith Leslie B Ⓒ
3219 Young Edw L Ⓒ
3220 Vester Henry Ⓒ
3221 Delany Edw Ⓒ
3224 Chappelle Ezekiel E Rev
3225 Banks Isaiah E Ⓒ
3227 Toles Nathan S Ⓒ
3228 Jackson Abner B Ⓒ
3232 Smith Rosemary Mrs Ⓒ
3235 Johnson Lou B Mrs Ⓒ
3236 Bell Woodie T Ⓒ
3239 Ellis Robt A Ⓒ
3241 Nelson Saml W Ⓒ
3246 Page Frances Mrs Ⓒ
3248 Warren Willie J Ⓒ
3252 Spencer Francis H Ⓒ
Indiana av intersects
3408 Bellfield Lee L Ⓒ
3412 Stewart Wm Ⓒ
3418 Peterson Eug K Ⓒ
Bales av intersects
3500 Shufford Henry Ⓒ
3504 Lyle John R Ⓒ
3510 Williams Gilbert N Ⓒ
Askew av intersects
3600 Bradley Cortez J Ⓒ
3601 Noble Corrine F Mrs Ⓒ
3602 Monticue Howard A Ⓒ
3603 Hurt Edw Ⓒ
3604 Phillips Elbert M jr Ⓒ
3605 Davis Leonard Ⓒ
3606 Sorrells Willieray R Ⓒ
3607 Glavas Peter N Ⓒ
3608 Vacant
3609 Cargyle Frank K Ⓒ
3610 Williams Vernon
3611 Hill Carl F
3612 Mosley Emmett L Ⓒ
3615 Williams Charlie Ⓒ
Monroe av intersects
3700 Zanders Alvin K Ⓒ
3701 Hayes Orville L Ⓒ
3702 Smith Christine Mrs Ⓒ
3703 Phelps Alice Ⓒ
3705 Shaw Thos E Ⓒ
3706 Bennett Wm G Ⓒ
3707 Curtis Lionel E Ⓒ
3708 Turner Beatrice Mrs Ⓒ
3709 Devreaux Augustus Ⓒ
3710 Shellman Wm A Ⓒ
3711 Rutherford Wm Rev Ⓒ
3715 Joiner Johnny B Ⓒ
3721 Glass Elbert Ⓒ
188
Cleveland av intersects
Mersington av intersects
Myrtle av intersects
Norton av intersects
Jackson av intersects
Spruce av intersects
Wenzel av ends
Kensington av intersects
Cypress av intersects
Elmwood av intersects
220
4606 Moreland Oren
Lister av intersects
(Not open Between Lister av and York av)
Chelsea av intersects (not open)
Poplar av intersects (not open)
York av intersects
Brighton av intersects
(Not open between Brighton av and Raytown rd)
Quincy av intersects
Raytown rd intersects
Denver av intersects
5208 Sciolaro Jos C Ⓒ
5209 Canada Jessie E Mrs Ⓒ
5211 Carione Angelina Mrs
5214 Schulze Hans Ⓒ
5217 Talley Alfred E Ⓒ
5220 Miller Lucy Mrs Ⓒ
5221 Stark Earl P Ⓒ
5224 Mitchell Ralph E Ⓒ
5225 Williams John D Ⓒ
5226 Holton Edw V Ⓒ
5228 Brann Emil W Ⓒ
5229 Carrasco Pedro E Ⓒ
5230 Hellstrom Axel E Ⓒ
5231 Haynes Marvin E Ⓒ
5232 Coffeen Wilbur L Ⓒ
5233 Brown Kennth P Ⓒ
S Van Brunt blvd intersects
5407 Fitzgerald John W Ⓒ
5408 McDaniel Jas R Ⓒ
5409 Gifford James R Ⓒ
5410 Stephens Walter W Ⓒ
5413 Zimmerman Clyde H Ⓒ
5415 Garrett Garth R Ⓒ
5417 Palmer Albert I Ⓒ
5422 Niemann Walter T Ⓒ
5427 Bailey Helen Mrs Ⓒ
5431 Edmondson Jas E Ⓒ
5432 Burton Vernie O Ⓒ
5433 Pennington Mike A Ⓒ
5435 Yardley Herbert H Ⓒ
5436 Dresser Grover B Ⓒ
5438 Walsh Eug J Ⓒ
5441 Hill Austin L Ⓒ
5443 Vacant
5445 Greendale Baptist Church
Oakley av intersects
5607 Strobel Henry J Ⓒ
5610 Maxon Wilfred S Ⓒ
5612 Lawson Robt Ⓒ
5613 Nelson Austin W Ⓒ
5614 McGehee Melvin L Ⓒ
5616 Wilson Kenneth L Ⓒ
5621 McCarthy Wm T Ⓒ
5626 McHarness Jas H Ⓒ

29TH E—Contd
5629 Todd Jos W Ⓒ
5631 Stepp Duane Ⓒ
5632 Stevens John C Ⓒ
5638 Brenton Ralph A Ⓒ
5639 Rannabargar Chas E Ⓒ
5640 Shipp Ben A Ⓒ
5641 Gwinn Archie B Ⓒ
Topping av intersects

49

29TH W—From 2900 Main west to city limits (not open between Wyandotte and Summit and between Southwest blvd and 1 blk northeast of Wyoming)
12 Ellis Claude A Ⓒ
bstm DePew Bonita
12b Harness Beulah A Mrs
14 Cripps Myron C Ⓒ
McGuire Mickey G
16-18 Harris Apartments
16 Goodwin Jessie Mrs
Dela Fuente Jack
bsmt Pierce Lewis E
18 Grover Wm E
Jeffreys Howard
Archibald Warren A
Schmidt Gladys
Baltimore av intersects
111 Joe's Delicatessen
Fiorta Eliz Mrs
Dallam Ira L Ⓒ
121 Zubeck Chas W
123 Cassel Chas M
Zubeck John J
124 **Apartments**
1 Sellmeyer Ora
2 Eaton Keith L
3 Malaun Murvington H
4 Doyle James T
5 Jones M Josie
6 Briggs Richd H
7 McCarthy Francis
8 Wittlinger Ray
9 Paschang Fred J
10 Armstrong Dave
11 Taylor Rex D
12 McCormick Jim W
13 Hockensmith Fred G
14 McKinley Pat
15 Huffman Abner J
16 Hill K C
17 Denny Calvin W
18 Vacant
19 Thomas Ray M
Street continued
Wyandotte intersects
(Not open between Wyandotte and Summit)
Summit intersects
91
804 Zaragoza John Ⓒ
804½ No return
806 Martin Iona A Mrs Ⓒ
806½ Badgy Leon
808 Johnson Elgan B
808½ Swanson Frank Ⓒ
810 Wallis Esther M Mrs Ⓒ
812 Noyes Doyle E Ⓒ
819 Zaragoza Ralph T Ⓒ
820 Pawley Helen M Ⓒ
music tchr
Madison av intersects
900 Padilla Rodrigo
bsmt Sanchez Jesse
902 Jasso Bebiano
bsmt Kirkendall Norman
903 Rodriquez Jos
Garcia Ignacio
903½ Vacant
904 Prieto Frances Mrs Ⓒ
906 Lozono Cenobio Ⓒ
907 Rocha Albert Ⓒ
908 Taylor Thelma Mrs Ⓒ
908 Coontz Roy
913 Kassen Walter F Ⓒ real est
915 Denney Wm F
917 Volts Cellestine S Mrs Ⓒ
921 Sol's Market gros
rear Daniels Ted
Belleview av intersects
1002 Bardell Geo
1004 Cloud Richd H
Wright Clarence M
1006 Fralzer Todd L jr
1008 Wright Clyde S Ⓒ
1010 Moreland Lelia M Mrs Ⓒ
1013 Boyett Asa R Ⓒ
1015 Suarez Joe J Ⓒ
1017 Roden Curbie A Ⓒ
1023 Jarboe Cleaners
1023½ Vacant
Jarboe intersects
103
1112 Bernardo's Grocery
1112½ Hale Clark
1119 Salvation Army Penn Valley Corps
Holly intersects
1200 Church of God in Christ
1204 Haney Margt E Mrs Ⓒ
1206 Johnson Gene S Ⓒ
1208 Marquez Wesley S Ⓒ
Mercier intersects
Terrace intersects
1400 Hill John jr Ⓒ
1402 Mitchell Lula Mrs Ⓒ
1406 May Lynn B Ⓒ
1412 Tull C S Transfer Co
Tull Clancy D lwyr
1412 Tull C Transfer Co
Tull Clancy D lwyr
1412½ Wright Chas E
Fairmount av intersects
1501 Thompson Hayward Chemical Co laby & Plant ofc chemical mfg
1509 Vacant
1509½ Vacant
1510 Vette Co Inc chill meats
1516 Cate Francis
1516 Pettey Geo
Southwest blvd intersects
(Not open between Southwest blvd and 1 blk northeast of Wyoming)

TRADE MARK REGISTERED U. S. PATENT OFFICE

31ST E—Contd
1000½ΔFranklin Ben H Barber Shop
1001ΔHillcrest Market gros
1002ΔA & B Pfaff Sewing Mach Co
1003ΔMcKissick Henry Tavern
1004ΔSmith's Shoe Repair
1005 Vacant
1006ΔHirsch Uniform Co
1008ΔStar Jewelry & Loan
1014ΔThompson's Cafe restr
1015ΔWestern Union Teleg Co (br)
1016-22ΔJones Store Co (br)
ΔJones Beauty Shop
1017ΔElinor Bra & Girdle Shop
1019ΔBellesta Beauty Shop
1021Δ S & P Shoe Store
1025ΔMissouri Typewriter Co Inc
1027 Rowland LaFayette C barber

Troost av intersects

1109ΔHowell's Grill restr
1111ΔArcade Barber Shop
1113ΔRagsdale Beauty Shop
1114ΔAid Printing & Stationery Co
1115-17ΔWaggener The Master Clnrs Inc
1116ΔReynolds R G Tobacco Co
1118ΔMcDermott R R chiropractor
1120ΔChristian Science Reading Room
1121ΔGrill Master Cafe restr
1122ΔMarvel Weavers
1123ΔGlass Hat Cocktail Lounge tavern
1124ΔPeters Jewelry & Gift Shoppe
1125ΔSwan Cleaners
1126ΔMoffitt Thelma Beauty Shop
1127 **Carroll Building**
ΔPlanned Parenthood Assn
ΔMissouri Ins Co
ΔGaul Dental Supply Co
ΔBolt Denal Laby
ΔUnion Automobile Club
ΔByrne R A & Co bkpg serv
ΔByrne R A & Assoc ins and loans
1128ΔGunn Letter Service
1129ΔMock & Craig Hardware
1130ΔJim's Barber Shop
1131ΔSilvers Quality Market gros
1132ΔZelah's Tavern

Forest av intersects

1201ΔMidwest Furniture Outlet
1203ΔWayne Beauty Shop
1205 Rank Clarence
ΔMorrison Virginia Mrs
McElmurry Walter
1209 Vacant
1217 Wills Bessie Mrs
1219ΔMoise Lionel Mrs Ⓦ
1220ΔGestring Henry J dentist
ΔGestring Hugh A phys
ΔCooper Leo F phys
ΔCarduff Jay J phys
1221 Saunders Virgil C

Tracy av intersects

1301ΔWatkins J R Co The extracts
1315 **Edna Apartments**
Leary Jas F
Greene Edw L
ΔKlesath Wm C
1317ΔDrury Harry C Ⓦ
ΔBarber Jodie R
1319ΔModern Mercantile Co furn

Green ct begins (not open)

1321-23 **Greenview Apts**
bsmt Barber Rose Mrs
101-03ΔHorner Paul
102ΔTimberlake Irving C
104ΔCarberry Mary Mrs
105ΔHathorn Blanche E Mrs
106ΔMcGinness Harry
207ΔVelman Arch S
208 Leikum Frank F
309 Ritch Frank
310 Carr Norene J
311ΔKivett Wayne E
312ΔMcReynolds Ray L
Street continued
1327ΔChiropractic Clinic
1329ΔA B C Menu Service
Bailey Robt
1331ΔTip Top Beauty Shop
1333ΔOtto Saw Filing Shop
Niebaum Otto
1335ΔMissouri Window Shade Co

Paseo intersects 126

1400ΔRobbins L D Drugs
1400½ΔGehrke Evan L osteo
1402ΔMac's Market gro
1402½ΔGilligan Harry A
1404ΔAir-O-Way Clnrs

Flora av intersects

1508ΔRupert Waunita Ⓦ
1510 Vacant
1512ΔGrove Robt A
bsmtΔHennessey Robt L
1514ΔWegener Marion V
1516 Vacant
1518 Hall Alvin F
1520 Blanton Frank E
1522ΔWatson Anna Mrs
ΔTerry Ina Mrs
1524 Vacant

Wayne av intersects

1600ΔCity Curtain Cleaners
1601ΔS R Super Market
1602ΔEpstein Sam Kosher Market
1602½Gillette Henry W
1604ΔVleisides Chris Meat Market
1606ΔBovo's Fish Market
1607ΔTerry's Self Service Laundry
1609-11ΔRuskin Heights Plumbing Co
1613ΔWillis Lillian R Ⓦ
1614ΔArthur Wm N Ⓦ
Kearney Eug E
1615ΔSpencer Carroll H Ⓦ
1616ΔIndependent Awning Co Inc
1617ΔBarnett Melvin J Ⓦ
1618-20ΔHite Bros Moving & Storage Co Inc
1621-25 Vacant
1627ΔPatterson Ray H Ins Agcy
ΔKilgen Organ Co
1629 Vacant

Highland av intersects

1700ΔSlim's Sixty-Six Service
1709-11ΔChristy & Jones Co club room supplies
1713ΔGoodie Cafe
Goodie Wm
1715ΔAetna Paint & Glass Co
1717ΔTony's Recreation
1719-21ΔM & M Bakery & Delicatessen
1728ΔAutomobile Recovery Bureau Inc adjusters
1732ΔShamrock Club tavern
1734-36ΔGather Inn liquor
1738ΔBerg Bros Market

Woodland av intersects

1800ΔCrown Drug Store No 14
1801-03ΔSaymore Market
1802ΔKozy Inn Lunch
1802aΔTuxedo Bar
1804 Joe's Barber Shop
1806 Hammer's Shoe Shop Ⓦ
1807ΔFrank's Bargain Store genl mdse
1808ΔIvanhoe Cleaners
1809 Friendly Barber Shop
1809½Adventists Charities Inc clothing
1810ΔVienna Bakery & Delicatessen
1811ΔShields Mary B
1812 Vacant
1815ΔBrite Geo B Ⓦ
ΔCanon Morris J
1818-20ΔMonarch Transfer & Storage Co

Michigan av intersects

1900-02 **Apartments**
bsmt McGregger Gladys Mrs
Taylor Harold
1ΔCrooks Lenna A Mrs mgr
3ΔWoods Thelma S Mrs
4ΔToney Neal
5 Vacant
6 Vacant
7ΔMarker Gertrude Mrs
8 Vacant
Street continued
1901ΔSearles Danl J Ⓦ
1903ΔO'Connor Lester L
1904ΔBiven Jessie E Mrs
1906 Collins Gary L
1910 Young Ruth
1912ΔGoodman Freeda F Ⓦ
1914ΔMiller Fred F
1918Δ**Euclid Apts**
ΔEuclid Apartment Beauty Shop
bsmt Everage Wilford jan
201ΔSwisher Fred C
202ΔPappas Anthony
203ΔBunch Wesley G
204 Hughs Ruth
205 Keating Ralph C
206 Willard Gilbert F
207 Hill Robt W
208ΔThompson Hugh W
209 Vacant
210 Kerley Orie C
211ΔRicketts Hazel Mrs
212ΔLaSota Ruth mgr
214 Vacant
215ΔCoonse John R
216 Mills Merle
217 Oldham Dale
218ΔLapides Fanny Mrs
219ΔMarr Juanita Mrs
220 Rogers Jas H
221 Myers Richd L
222 Sewell Dorna E Mrs
223 Wilson Laren R
301 Morris Norma
302ΔGregory Ann L Mrs
303 Rehkopf Emil H
304 Tuleen Bernice D
305 Williams Don
306 Conrad Leo jr
307 Spitznogle Jas M
308 Randall Geo A
309ΔSmith Robt E
310ΔSmith Robt
311 Byrns Frank
312ΔKrepps Vera G
314 Payne Francis
315 Hendricks Velma
316 Blue John D
317 Harder Ruby
318ΔKinney Lauson D
319 Davidson Geneva
320ΔMichaels Margt
321ΔHalfen Mary E
322 Kimerer Inez Mrs
323 Hurst Opal
324ΔMartin Nadine N
325ΔHarman Mary Mrs
Street continued
1924ΔSin-O-Vac Sinus Clinic
ΔMucie Richd P osteo
ΔSinus Clinic of KC

Euclid av intersects

2000ΔNix Sandwiches
2001ΔSquare Deal Auto Sales used cars
2016 Adams Auto Electric Service
2018 Lester Goldie Mrs

Garfield av intersects

2022ΔWeinstein Marguerite V Mrs Ⓦ
2100 Vacant
2101ΔJones Jas
2101½Vacant
2102-04ΔB & E Mfg Co grndrs
2103 Layton Lawrence W
2103aΔBrenton Wm E Ⓦ
2105ΔHudson Wm C
2105aΔWalker Jack C
2106 B & E Mfg Co (whse)
2107ΔFisher's Saw Serv
2108 Wright Heating & Air Conditioning Co
Midland Plumbing Co
2109ΔPappas Electrical Motors Repairs
2111 Vacant
2112 Weintraub Bakery & Delicatessen
2112aΔKnight Lyndon R
2113 Vacant
2114aΔWilborn Robt C
2115ΔFeather-Lite Window Co
2115aΔThomas Harry C Ⓦ
2116 Vacant
2118ΔBoles Furnace Co
2119ΔMoore's Recreation
2120 Vacant
2120a Steve's Shoe Repair
Green Steve
2121ΔExcell Cleaners
2122ΔWelcome Inn tavern
2123ΔFriendly Clothing Co Inc (Div of Cello Corp) men's clo
2123a Negley Floyd J
2124ΔSloan Barber Shop
2125ΔBrooklyn Tobacco Store
2125½ΔMathews Edna V Mrs
2126ΔKeller's Food Center

Brooklyn av intersects 142

2200-02ΔLou's Pharmacy
2202aΔDuncan Byron L osteo
2203 Burlingame C Ralph barber
2204 Gillis Watch Repair
2204a Vacant
2205ΔGetz Exterminators Inc
2206ΔBrown Dress Shop
ΔBrown Edna
2207 Kansas City Power & Light Co whse
2208ΔHarris Henry J
Davis Sarah
2209ΔCharlie's Tavern
2210 Chalmers Arth B laby
2211ΔNiblock's A G Market gro
2220ΔChalmers Arth B dentist
ΔEdmondson John dentist
ΔEwing Dale E dentist

Park av intersects

2304ΔNeff Floral Co
2308ΔBillings Leola
2309ΔMcCormack Engineering Co
2310ΔHirsch Edw I Ⓦ
2312ΔMcMurray Used Furn
2314ΔTong Chas Laundry
rear Eng Jimmie
2316 Linwood Shoe Shop reprs

Olive intersects

2401ΔShankle Ethel R Mrs Ⓦ
2405ΔClarke Danl
2406ΔSurface Jas E
ΔSmith Zeph N
bsmt Spencer Floyd R
2407 Vacant
2409ΔEskew Anna B Mrs Ⓦ
2410ΔSmith Bill
Phillips Berneice Mrs
2412ΔJack's Refrig Serv
2414ΔTemple of Truth Church
2416ΔMcMurray Leo
ΔJerry's Cotton Shop women's clo
2418ΔAlvis Co The tv & radio repr
ΔSea Alvis E

Wabash av intersects

2500 Vacant
2502-04ΔCapps & Clark Prntg & Staty Co
2506ΔFinnell Allen T Ⓦ lwyr
bsmt Stucker Cora Mrs
2506½ΔTohomason John D
2508 Gardner Leona M Mrs
2508½ΔPerdew Littie Mrs
ΔHeckman Jessie Mrs
ΔPollard Roy
2512ΔOsadchy Louis & Co gro
2514ΔMark's Tavern
2518ΔRowe Earl J
Popejay Clyde W
Mamber Fred J

Prospect av intersects

2600ΔRay's Pharmacy
2600aΔLarmer R Lee dentist
ΔBlohm Helen E Mrs
ΔThuring Walter carp
ΔBonnie's Massage
2602ΔLerner Saml S genl mdse
2602a Vacant
2603 **Bright Building**
Rooms:
200ΔKavanaugh Frank G dentist
ΔSamuelson Edw A phys
204ΔSpiller Willard F osteo
208 Vacant
210ΔGray Wm C dentist
212-16ΔGeagan E R osteo
Street continued
2604ΔGoeckeler's Bakery & Delicatessen
2605ΔAAA Stove Works
2606 George's Barber Shop
2607ΔMidland Hardware Co
2607½Famous Shoe Shop
2608ΔLog Tavern
2608½ΔJones Calvin L
ΔSnitz Harry
2609ΔSigmond Jewelry
2610-12ΔR & R Tobacco & Liquor Store
2610½ΔMiller Myrtle M Mrs Ⓦ
2611ΔKaylor Hurley Piano Co
2613 **LaBella Apartments**
ΔCalvert Fred D
ΔOverby Abigail
Briscoe Harold
2615-17 **LaBonita Apartments**
2615 Howard M Mrs mgr
ΔRagsdale Dennis M
ΔFry Rose M Mrs
Duke Harry
2616ΔA A Self Service Lndry
2616½Vacant
2617ΔCohen Selma Mrs
ΔDuke Harry
Spalding Chas
2618ΔMarkward's Cafe & Delicatessen
2618½Vacant
2619-21Δ**LaFavorite Apts**
ΔWedge Helen A Mrs
ΔBateman Bernice L
ΔFord Mary A Mrs
Williams Chas A
Freed O B Mrs
Freed Emma
2620ΔMew's Davis Paint Store
ΔP O (sub sta No 16)
2621 Cays E Dean
Tourney James J
Travis Grace Mrs

Montgall av intersects

2700ΔCleanorium Cleaners
2701 Denham Vera F
Kirkland James
ΔSparks Thelma G Mrs Ⓦ
2702ΔAbbot Furn Co uphol
2704ΔWhitlow Joe E Ⓦ
2706 Vacant
2708ΔDaniels Harry
2713ΔCurls Fred Realty Co
2720ΔBull Buddy

Chestnut av intersects

2800ΔWitherspoon Jack Tire Co
2803 **Norman Hotel**
Johnson Finey Mrs mgr
2804ΔMathews Marcella
2805 Carey Edith C Mrs
2806 Carpenter Beverly A
2807 Eathen James Ⓦ
2814ΔBack Marie D Mrs Ⓦ
2816ΔCrisp Perry W
2829ΔHartgrove Henry E

Benton blvd intersects

2900ΔWood Drugs
2901ΔMosher Food Market
2902ΔGinden Alf M
2903 Long Loren D
Mailen Jas H
2904ΔAaron's Pastry Shop
2904a Vacant
2905 Swearingen Freeman E
2906ΔHyman Remnant Shop
2907 Vacant
2907½Western Improvement Co
2908ΔBenton Furn Co
2908½ΔWorth Myrtle
2909ΔFrancis Radio & Television Service
2910ΔMuehlebach John B
ΔMuehlebach Jobbing genl mdse
2910½Hong Lee Hand Laundry
Hong Kwong Y
2911ΔStevenson Auto & Electrical School (br)
2912ΔAdkins Bar B Q & Restr
2912½Vacant
2914 Vacant
Sandwich Shop
2916ΔCharlie's Rainbow Room
2916aΔBoydston Edw
2918a Vacant
2929-21ΔArtcraft Cleaners

164

Agnes av intersects

3000ΔSilver Dollar Tavern

31ST E—Contd
3001ΔBrown Robt Ⓦ
3002ΔMcConnell Cleaners
ΔMorton Peter M
3002½Vacant
3003ΔCox Johnnie L
3005ΔWright Eva Mrs Ⓦ
3008ΔWright Earline Mrs Ⓦ
3009ΔHooks Zephyr Mrs Ⓦ
3010ΔKelton Wm jr Ⓦ
3011ΔFuller Fannie L Ⓦ
3013 Vacant
3015 Vacant
3018ΔChernikoff & Co gro
3019ΔRoss Wm O Ⓦ
3020ΔDuncan Geo Ⓦ

Bellefontaine av intersects

3021ΔBrown Herbert Ⓦ
3025ΔSims Fred F Ⓦ
3027ΔWilson Jack Ⓦ
3029ΔDurbin Walter D
3035ΔHopkins Verdie Ⓦ
3037ΔAkers Effie C Mrs Ⓦ
3041ΔSmith Elmer A Ⓦ
3043ΔClark Alf Ⓦ
3045ΔWheat Henry Ⓦ
3100 Full Gospel Tabernacle

Walrond av intersects

3200ΔSchlegel's Furn Co
3201ΔWilson Thurman E
3202 Bingham Otis
3205ΔPalmer Wm E Ⓦ
3207ΔThompson Martha Mrs Ⓦ
3208ΔThompson Florence Mrs Ⓦ
3209ΔFreeman Earl A Ⓦ
3210ΔSmith Ira C Ⓦ
3211 Vacant
3212ΔNichols Ervin
3213ΔMabel's Beauty Shop
3214ΔHickman Cecil O Ⓦ
3215ΔMissouri Dept Stores Inc whse
3216ΔHarries Mae Mrs Ⓦ
3218ΔMagariel Maurice Ⓦ
3220ΔShuster Harley E Ⓦ

College av intersects

3301ΔCasper Plumbing Co
3301a Wright Thelma Mrs
3302 Vacant
3303 Vacant
3303aΔKnox Chester jr
3305ΔMcInteer TV & Appliances
3305a Vacant
3307ΔFour Way Linoleum Co
3307aΔSharitz Chas R
3309 Vacant
3309½ΔStibel Stella
3310ΔLox Mfg Co adhesives
3311 Vacant
3313 Whitehouse restr
3313½Ferguson Eva
3314ΔFrank's Refrigeration
3315ΔKing Joe Supply Co
3315aΔConklin Lina L Mrs
3316ΔDeLux Barber Shop
3317ΔJohnson Effie Mrs
3317½ΔScrogham Norman
3318ΔSiehers F A Meat Co
3319ΔDie Makers Supply Co
3319½Spencer Emma Mrs
3320ΔImperial Music Co
3321ΔL & S Sport Shop
ΔGuerrieri Louis Ⓦ
3321½Ward Marion J
3322ΔAbend's Self Service shoe store
3322aΔGibbs Clifford D
3323-25ΔThree Bachelors Club tavern
3324ΔGrebe Drug Co
3324½ΔThornton Thos O dentist
3327ΔIndiana Grill
3329½ΔAdkins Wm E
3331ΔAbends Dry Goods
3331½ΔWilliams Marguerite A Mrs

Indiana av intersects

3400ΔClifton Service Upholsterers clns
3400aΔCentral Beauty Shop
3400½Vacant
3401ΔLyon & Rooney Appliance Center
3402ΔFoster Cleaners
3402½ΔEmmert Chair Co chair renting
ΔEmmert Eug H Ⓦ
3408ΔLaundromat
3410ΔWhite M F Plmbg & Htg Co
ΔWhite Manuel F Ⓦ

Bales av intersects

3512ΔSutherlin Wm H Ⓦ
3515 Central Park Stadium

Askew av intersects

3600ΔAmerican Mop Co
3600½ΔJeffress Homer E
Dovitt Jerry A
3610ΔCentral High Garage Scotty's Automotive Service
3612 Tastee Freeze Store No 1 ice cream
3700 Vacant
3700½ΔHoenshell Marlin
3701ΔStuart Glen R
3702ΔHoenshell Donald Ⓦ
3704ΔHoenshell Millard W Ⓦ

186

Cleveland av intersects

3800 Vacant

Accredited four-year College and Preparatory School

TP	Adjoining	Source
-	✓	R. L. Polk Co.

MONTGALL AVE 1956

MONTGALL AV—Contd
1324 Pitts Wm T
1328 Sandy Geo R
1332 Campbell Brodie N
1336 Varner Jas F
1338 Clements Milton W
1341 Stultz Mfg Co Inc store fixtures

E 14th intersects

1400 Cage LeRoy
1402 White Walter
1406 Cantwell Jas F
1410 Hayward Grace Mrs
1412 Rude Roscoe C
1414 James Claude
1416 Baker Lee
1418 Wiley Glenn R
1420 Hitchcock Ella M Mrs
1422 Sharp Hiram
Truman rd intersects
1502 Davis Wayne S
1522 Metals Protection Plating Co
1525 Taylor Pearl
1527 McKinnie Eug
1528 Garner Andrew
1529 Fuhr Arth
1530 Blount Chas L
1532 Metzelthin Marie Mrs
1534 Jackson Clifford
1536 Truitt Robt

E 16th intersects

1600 Sims Lucretia
1601 McDaniel Earl H
1602 Peterson Henry C
1603 Jackson Ruth Mrs
1604 Smith Mary D
1605 Thompson Henry T
1607 Smith Lovie H Mrs
1609 Moore Will W
1610 Buzan Fred L
1611 Smith Fred
1612 Beola Wright
1615 Brown Albert M
1616 Rogers Clarence
1617 Mulvihill Cecelia A Mrs
1618 Malone Sidney
1619 Roberson Wm H
1620 Mosby Wm L
1622 Hollins Jas
1623 Glover Eddie
1623½ McPatton Idell T Mrs
1625 Nelson John W
1625½ Thompson Rosie Mrs

E 17th intersects

1700 Alexander Richd
1702 Vacant
1703 Rickel Effie Mrs
1703½ Walker Robt
1705 Vacant
1706 Owens Fred
1707 Greer Fred
1707½ Wilson Elmer
1709 Tinsley Wm
1710 Monroe Wm W
1711 Lewis Wm
1712 Vacant
1713 Edwards Arnold E
1714 Mosby Walker
1715 Williams John H Rev
1716 Lewis Earl
Tucker Harrison
1717 Fleming Robt
Jones Ben
1718 Clay Jas
1719 Russell Robt
1720 Hill Brisco A
1722 McKinney Annie B Mrs
1723 Marshall Freddie
1723½ Vacant
1724 Posey Richd
1726 Timley Alfred
1726½ Davis Colman int dec
1728 Givens Wm W
1728½ Rimes Walter

160

E 18th intersects

1805 Hopkins Jotis
1805½ McDonald Carrie B Mrs
1806 Stuber Edgar
1807 Moragne Oscar
1807½ Franklin Eug
1808 Boan Ann Mrs
1809 Watkins Sandy
1809½ Sumpter Jackson
1810 Ladell Chas
1811 Sumpter Geo
1811½ Dotson Hoover H
1813 Green Hobart J
1814 Wilson Richd
1815 Bowman Henry A
1817 Evans Fred

KC Term Ry underpass

1901 Mahone John H
1905 Humphrey Leona Mrs
Jordan Leodie
1906 Moreland Wilbert E
1907 Reed Alberta Mrs
1908 Jones Cherry Mrs
1909 McManamay Sanford Rev
1910 Thurman Jas
1911 Franklin Ozell Mrs
Grayson Chas L
1912 Worrell Marjorie Mrs
1913 Roberts Saml
1914 Reed Elmer R
1915 Craddock Meril
1916 Ward Emma Mrs
1917 Brown Melvin
1918 Goforth Frances
1919 Hill Sallie Mrs
1920 Moore John J

1921 Lee Albert C pntr
1922 Handy Hervey
1924 McCastle Sam
1926 Whitemore John
1927 Jackson Ray D
1929 Avery Cotie G
1931 Tyler Joe
1932 Dumas Mary Mrs
rear Rashaw John R
1934 Shears Gladys M Mrs
1936 Watson Wm M
2000 Buckner Roy
2001 Walker Olker F
2002 Fields Thelma Mrs
2003 Latimer Jas window cing
2004 Robinson Betty J Mrs
2006 Harris Mary R Mrs
Finley Mabel Mrs
2010 Chambers Beneva E Mrs
2011 Swinney Elliott jr
2012 Johnson Sam J
2013 Miller Herman L
2015 Davis Annias R
2016 Johnson Obie
2017 Linville Evelyn F Mrs
2019 Woods Achman L
2020 Vacant
2021 Philips Reuben
2022 Davis Dorothy Mrs
2022½ Vacant
2023 Brown Adolph A
2024 Price Wm C
2025 Brunston Queenie B Mrs
2027 Harper Jas C
2027½ Beasley LeRoy rear McCleveland Jas
2030 Nolls Oscar C contr
2035 Joyner Wm E
2100 Livingston David E
2101 Clayborn Cornelius
Butler Beatrice Mrs
2103 Carlock Cecil H
2104 Hill John
Finley Josephine Mrs
Thomas Dorcas Mrs
Thomas John
2105 Harrison Harold
2107 Fields Clyde W
Robinson Harvey
Givins Ralph
2108 Moore John
2109 Hackworth Bud
2110 Brown Edw
2112 Payne Ira D jr
2114 Warden John W
2115 Lucas Mattie E Mrs
2116 Miller Edw
2117 Johnson Carl R
2118 Vernon Harley V
2119a Fletcher Giles L
2119b Beauford Haskel S
2120 Rice Luther C Rev
2122 Vann Bert jr
2123 Gregory Fred D Rev
2125 Ward Richd E
2127 Cole Eug C

E 22d intersects

2206 Carey Herbert
2208 Young Clifford B
2210 Reese Nettie Mrs
2212 Carter Chas E
2212a Gordon Thos A
2214 Broom Albert
2215 Bradley Philip B
2216 Johnson Clinton C
2217 Wood Paralee Mrs
2219 Jackson Wm E
2223 Stark Edw D

E 23d intersects

2300 Johnson Robt D
Ross Iva
2302 Ewell Floyd S
2304 Harvey Wm
2306 Tatum Elijah L
2309 Jiles Iva Mrs
Phillips Robt E
2311 Chapman Hazel Mrs
2312 Ellison Wm C
2313 Wilson Willie
2314 Holt Reuben
2315 Thompson Henry
2316 Hill Owens W
2317 Walton Green
2318 Sydnor Wendell W
bsmt Kitchin Jas
2319 Moss Edw T
Neely Nellie Mrs
Henry Olden
Cargyle Jessie Mrs
2320 Jones Manuel
2322 Greenwood Mary J Mrs
2323 Barnum Randolph
2324 Jones Mary Mrs
2325 Elston Alyce J Mrs
2326 Frederick Lem
2327 Dewey Ethel Mrs
2328 Evgge Jas L
2329 Ely Oscar L
2331 McKelvy Cleveland
2332 Paul Jas P
2333 Carter Arlivia Mrs
2334 McCree Grant
2336 Rollins Pencannon L

E 24th intersects

2401 Knox Edna Mrs
2402 Branch Jos T
2403 Gibson Juanita Mrs
2405 Johnson Jas L
2406 Vacant
2407 Cameron Saml W jr
2408 Smith Sam

2410 Taylor Mark jr
2412 White Ella D Mrs
2413 Robinson Paul J
Robinson & Sons contrs
2414 Graham Alberta Mrs
2415 Johnson Harold
2416 Partee Marie Mrs
Anderson Nina Mrs
2417 Williams Ira
2418 Thornton Maude V
Ellis Spencer
2419 Dabney Wm A
2420 Anderson Allen contr
2421 Palmer Paulstina P Mrs
2422 Smith Wm
2423 Schoolen Ozie H
2424 Byas Leonard W
2425 Caldwell Frances J Mrs
2426 Smith Norman

E 24th St ter intersects

2428 Anderson Collins F
2429 Burns Jessie Mrs
2430 Patterson Ernest
2432 Dabney Pearl M Mrs
Anderson Ernest
2434 Brydie Carolyn E Mrs
2436 Hughey Fletcher
2440 Herndon Morris D
2442 Wyatt Jas T
2444 Bluford John H
2445 Gamble Maude Mrs
2447 Wood Fredk D
Johnson Sidney E
2449 Pittman Arth B
2451 Perry John E
2453 Smith Rufus J
2455 Greenstreet Willa E Mrs
2457 Warren Clifford A
2461 Russell Joshua K

162

E 25th intersects

2505 Greer Sadie Mrs
2506 Gordon Tony
2507 Spears Albert W
2508 Bateman Jas F
2509 Williams Edw
2510 Walker Odis Rev
2511 McKenzie Garrett
2512 Boyd Jas
2515 Wright Edw W
2516 Grant Danl
2517 McFadden Ruby C Mrs
2518 Edmondson Rubin
2519 Wilson Cecil C
2520 Lowry Jas
2521 Spruell John H
2522 McClearn Jesse L
2523 Foote Hardy C
2526 Nickels Ernest
2527 Powell Fred D
2528 Nunley Andrew O
2529 Clemons Andy Z
2530 Jones Empston
2531 Smith Leohn
2532 Kelly John H
2533 Whitmore Horace G
2534 Arnett Colonel
2535 Givehand Irene Mrs
2538 Frazier Edwin P
2539 Steemer Clarence E
2540 Treadwell Elvie E Rev
rear Elmore Chas E
2543 Page Chas W jr
2545 Franklin Albert L jr
2545½ Chambers Savannah Mrs

E 26th intersects

2600 Hill Nathl
2601 Giles Eug
2603 Saxton Jesse R
2604 Jacobs Christopher
2605 Howard Chas W
2607 Thompkins Lance L
2608 Rucker Saml
2609 Strawder Charlie
2612 Elmore Gladys H Mrs
2613 Smith Ruth Mrs
2614 Woods Earl W
2616 Adams Cager G
2617 Jackson Walter
2620 Vann Leonard E
2621 Hammond Janie Mrs
2622 Ward Saml
2624 Mays John H
2625 Burrell Eugenia S Mrs
2628 Thomas Lewis
2629 Miller Easter M
2630 McBride O D
2631 Johnson Everett R
2633 Peats Henry
2634 Hill Undral
Hawkins Amos J
2635 Hill Robt S
2636 Jumper Oliver
2638 Robinson Hugh J
2639 Bogard H Pearl Mrs
2640 Baskett Walter J
2643 Hugo Clara T

E 27th intersects
(Not open between E 27th and E 30th)
E 30th intersects

3004 Hemphill Hubert H
3005 Carter Henry T
3006 Monroe Richd A
3007 Smith Sterling J
3008 Sanders Prentice
3009 Wattree Wm S
3010 Stewart Jarey N
3011 Gilwes Helen F
rear Warnell Clyde C
landscape gdnr
3012 Jeffries Emry B
3013 Naylor Byron M

3014 Jiles Evelyn L Mrs
3015 Hart Jas E
3017-19 **Montgall Apts**
1 Heithecker Hattie E
2 Vacant
3 Layne Jack
4 Webb Rosetta
5 Vacant
6 Vacant
7 Green Preston L
8 Severeid Anne
9 Smith Thos L
10 Budworth Fred
Street continued
3021 Williamson Wm H Rev
Woodard Raymond
Johnson Geo A
3023 Jackson Thos E
Gethers Wm N
Brown Donald C
Lewis Archie T
Saxton Gwendolyn Y Mrs
3024 Davis Fannie Mrs
bsmt Gentry Rector A
3025 Walker Allen L
3027 White Booker T
3028 Murray Lindsay
Eason Donald L
Stevens Howard W
bsmt Vacant
3032 KC Public Service Co (power sta)
3038 Richards Cleveland A

142

E 31st intersects

3104 Vacant
3108 Vacant
3110 Clark Will
McGee Horace
3114 Fenton Claud C
3115 Thomas N L
3116 Stewart Ollie M
3117 Davis Leroy M
3119 Penn Wm C trash hauler
3121 Welsh Mary
3123 Schaefer Edgar F
3133 Swope Mary Mrs

E Linwood blvd intersects

3208 Vacant
3211 Smith Nelson L
Harris Noel
3212 Edmonson Otis M
Grame Hattie M
3214 Witham Chas E
McClanegan Richd R
3217 Parker Jas E
3222 Totman Bertha C
Richardson Jimmie R
3223 Leava Ernest B
3224 Wagner Gladys Mrs
3225 Vacant
3226 McManus Jos A
3227 Vacant
3228 Shull Vodra W
3229 Cassidy Louis J
3231 Halverson Harvey E
3233 Davis Martha
3234 Cox Robt
Donehue Raymond J
3236 Hartnett O A
3237 Warnack Walter J
3238 Pack Geo E
Gleason Richd J
3239 Mayfield Mary Mrs
3240 Jacobson Eunice P Mrs
Walters V Frank pntr
Leason A Fern Mrs
3241 Cull Leo V
Mandl Ralph C
Thomas Chas C

E 33d intersects

3300 Evans Merle E
3301 Meyer Ella M Mrs
Bickle Glenn G
McEnulty Helen M
3304 Stephenson David R
3305 Gilges Emma B
3308 Humphrey Orville E
3309 Vonelling Oscar W A
3310 Abbott Martha Mrs
3311 Abercrombie Roosevelt
3314 Frank Ervin T
3315 Coleman Frances G Mrs
3317 Harvel Saml T
3319 Armstrong Del V
3320 Thomas Harry D
3321 Thomas Oscar
3322 Cox Ralph N
3323 Oliver Balney
3324 Drumheiler Rosalind C Mrs
3325 Walton Edna K Mrs
3332 Sheffner Elvin G
Frazier Thos J
Howard Andrew J
3334 Love Robt
3335 Taylor Corinne E Mrs
3336 Thorns Justin M
3337 Vacant
3340 Rollison Ozelle C Mrs
Spaine Jas P
3341 Judge Barney J
3342 Eggert Ralph E
3343 Smart Jas L
3345 Books Frances T Mrs
3347 Thompson Chas C

E 34th intersects

3401 Maxey Jas R
3405 DeAtley Ella S Mrs
3406 Henschel Minnie L
3409 Archuleta Salomon jr
3410 Hattenkamp E Estella Mrs

MONTGALL AV—Contd
3411 VanStavern Mary E Mrs
3412 Harvey Ida P Mrs
3417 Herod Geo
3418 Glendening K C
3420 Persky Jos
3421 Farmer Dorthea M Mrs
3424 Frazier Lora J Mrs
3425 Slavens John R
3427 Milne Geo H
Toms Wm
3429 Mathes Thos H
3433 Playford Jessie A
3434 Brown Wm E
3436 Vacant
3437 Voss Lura J Mrs
Cunningham Michl G
3439 Brown Wm D
3440 Stoeltzing Martin
3441 Messick Ida A Mrs
3443 Pipkin Gus
3444 Morris Hannah E
Paisley Homer
3445 Gilchrist Ernest A
3446 Morris J Harold
3447 Pace John
3454 Tate Chester J
Elsea Roger

140

E 35th intersects

3500 Stewart Mary J Mrs
3502 Gottlieb Henry
3504 Pledger Theotis
3506 Nelson Clinton A
3508 Agee Wm
3511 Rayford Paul
3514 Bentley Ralph H
3515 Hatchell Wilburt L jr
3517 Chester Joule K
3518 Belcher Orville D
3519 Hanson Ralph C
3521 McKeniff Kath G Mrs
3522 Ibbetson Rollo
3523 Young Chas E
3524 Miles Robt F
3526 Sampson Della C
3528 LaSalle Frank
3529 Sullivan May
3530 Barrett Alland A
3531 Closser Eva M Mrs
3532 Samuelson Conrad E
3533 Dunlap Jas A
3535 Scott Arlie J
3536 Noah Roselie
3538 Odell Jesse C
3540 Swade Lillie S Mrs
3542 Davis Lonnie

E 35th St ter intersects

3553 McGowan Jasper C
3554 Manier Frank J
3555 Crouch Thurman D

E 36th intersects

3600 Lowe Luella M Mrs
3601 Bucher Wm A
3604 Archer Eliz S Mrs
3605 McGrath Ellen F
3606 Henehan Bernard T
3607 Vacant
3610 Brockhouse Hannah Mrs
3611 Price Clarence L
3612 Bechtold Max G
3615 Clement Hazel I Mrs
3616 Boone Thos E
3617 Davis J Paul
3618 Puhalo Louis N
3619 Perilo Saml
3622 Schoonover Ned W
3623 Johnson Gertrude L Mrs
3624 Grant Alex M
3625 Brummet Estella G Mrs
3626 Hader Virginia L
3629 James Chas
3630 Gerard Ray R
3631 Gorin Hersh
3632 Powers Frank J
3635 Black Chas A
3636 Blakeman Thos G
3638 Easterday Herman J
3642 Klaric Wm F

E 37th intersects

3700 Smith Daisy P Mrs
3701 Wagner W E
3702 Cox Arth L
3704 Vacant
3705 Orrison Walter K
3708 Masters Dwight R
3710 Webb Cecil J
3711 Cannon Chas A
3712 Bigler Julia H Mrs
3715 Scotten Everett K
3716 White Milton J
3719 Harris Harvey L
3720 Bell Wm
3721 West U Vernon
3723 McLellan Donald L
3724 Molony Percy
3725 Alley Walter
3728 Harris Romie M
3729 Berlin Stanley H
3730 Adams Clyde A
3733 Paul Chas H
3734 Potts John J
3735 Kennedy Claude M
3736 Payne Dora Mrs
3737 Mountjoy Robt F
3738 Vacant
3739 Atchley Paul M
3740 Green Edwin G
3743 Bowman Leslie C
3744 Packer Chas D
3745 Buckman Ralph E

PICKWICK ROOM

OLIVE ST 1956

OLIVE—Contd
2929 Dowell Luther
2930 Pener Saml
2931 Coleman Thos I
2932 Hubbard Albert G
2932a Eubanks Eursel
2933 Sheppard Genevieve Mrs
2934 Brown Ray A
Byron Harley W
2935 Guinn Minnie Mrs
2936 Marshall Paul jr
2936½ Polk Roy
2937 Printz Geo
2938 Gaskell Helen L Mrs
Lapsley Frank L
2939 Banks Oscar
2940 Davis Clarence J
Nansen Faith L
2942 Tillman Alf
2942½ Berry John
E 30th intersects
3000 Jackson Andrew F
Warren Wm T
3002 Cassady Harry jr
3002½ Bowles Doyle
3004 Temple Jas H
3005 Harris Wm C
3006 Hopkins Evelyn Mrs
3009 Crump Amanda Mrs
3010 Jones Jas H jr
3011 Carter Theo B
3015 Turner Realty Co
Turner John W
3016 Sorenson Lawrence H
Murphy Dorothy M Mrs
bsmt Floyd Irwin
3018 Griest Jos C
Nelson Jas H
3019 Mayberry Mary Mrs
3020 Cribbs Ulysses
3021 Anderson Randolph W
Modern Refrigeration Serv
3023 Donelson Dorothy Mrs
3024 Day Helen Mrs
Wilson Ameal
3025 Williams Mincie Mrs
3028 Fisher Dozell
3029 Tinnell John
3031 Humphrey Wm E
3032 Beaver Hazel Mrs
3035 Taylor James
3036 Jones Abr L
3037 Strobl Mary Mrs
3038 Strobl Jos L
3039 Williams O D
3040 Wesley Oscar P jr
3041 Dewberry Everett T
3042 Wesley Arlella Mrs
3043 Adams Robt
bsmt Vacant
3044 McNurlen Vincent
3046 Liber David
142
E 31st intersects
3100 Foster Fred D
3104 Salome Edw M
3106 Ragland H E
3110 Jackson Richd
3111 Eisenhart Edith A Mrs
3112 Williams Georgia Mrs
3115 Davenport Alice
3116 Thomas Lucy
3117 Austin Warner
Smith Ava
3118 Johnson Roy F
Birch Earl
3119-25 French Apartments
Dodge Lorraine Mrs
Lasen C Burr
Melson Raymond S
3120 Fuell Paul
Kelso Debbie J
bsmt Vacant
3121 French Effie M Mrs
bsmt Vacant
3123 Vazquez Jorge A
Figueron Sergio V
Naranjo Geo A
bsmt Vacant
3125 Mehuron Wm L
Sousley Oliver N
3126 Coronado Apartments
bsmt Vacant
1 Winer Max
2 Selichonok Mary Mrs
3 Adams Luther L
4 Vacant
5 Huber Melvin
6 Short Ethel Mrs nurse
7 Kimble Louis M
8 Melton Lucy
9 Roth Alta M Mrs
10 Leonard Martha
11 Wilson Luella M Mrs
12 Mitchell Samuel R E
Street continued
3129 Chesney Fredk L Memorial Hall Sunday School
3130 San Diego Apartments
bsmt Sego Ernest E
1 Bender Thos J
2 Hutton Herbert L
3 Vacant
4 Peterson Margt A Mrs
5 Bradley Anne Mrs
6 Richardson Burdetta Mrs
7 Martin Julia E Mrs
8 King Herbert C
9 Heard John
10 Hartwell Helen L
11 Wald Claude W
12 Spradley Richd R
Street continued
3134 Hammack Ralph C
E Linwood blvd intersects
3206 Wilks Chas E
3207 Iseman John J
3208 Smith J Purvis
Wood James R
Hull Donald R
3209 Solomon Philip
Searles Irvin E
3210 McNeill Jas
Huffman Thos J
Slater Chas L
Huffman Ray
Huffman Olive M
Chandler Fusako
3211 Duff Lavaugn J Mrs
Wyatt Leah Mrs
3212 Bedsworth Lamar P
3213 Leslie John W
3214 Bell Steph O
3215 Payne Calvin A
Perigo Oscar T
3216 Harris Clarence I
Lovett Wm L
3217 Sharp Ralph L
Ressel Louise E
3218 Harpster Raymond B
Sadler Claude L
Moore Myra D
3219 Gibson Roy T
Stone Nellie
Foster James G
Rice L M
3221 Johnson Chas J
3222 Murphy Curtis O
3224 Borserine Gene
3225 Vacant
E 33d intersects
3300 Humphrey Fred A
3301 Murray Livingston B
3304 Gray Ada A Mrs
Rankin Geo trucking
3305 Reynolds Edna M
3306 Murphy Curtis O
3306 Turner Mary F Mrs
Walrod Fred R
3308 Hendrickson Nancy L Mrs
3309 Turney Myrtle G Mrs
3310 Kessler Wm C
Foley Elbert O
bsmt Alvis Edw F
3311 Grant Wm
3312 Smith Edgar F
3315 Meyers Opal N Mrs
3316 Gilliam Ferris Mrs
3319 Ross Stella A
3321 Speck Nell C Mrs
3324 Arnone Saml M
3325 Watkins Dora
3326 Meeks John T
3327 Pitts Lena D Mrs
Tucker Geo W
3330 Humphrey Minnie E
Rhosdes Carroll H
Holder Ivy M Mrs
3331 Weidlein Geo W
3332 Lundquist Walter A
3333 Dungan Mary E Mrs
3334 Clark Ellsworth E
3335 Morrison Leroy
Cummings Lawrence
3336 Frazier Albert M
3340 Johnson E C
Scadden Ray
3341 Brown Edna Mrs
3342 Meadows Floyd C
3344 Hill Macy
3345 Metzinger Fred W
3347 Lowe Stacy J
E 34th intersects
3400 Hennessy Mabel Mrs
3401 Johnston Maud E
3402 Starr Eug F
3403 Vacant
3404 Carnes Almus T
3405 Grantham Walter S
3406 Hunter Robt
Salmon Geo Y
3407 Stallings Ralph H
3408 Harrison Glenn N
3409 Johnson Sim
3410 Tippie Herman L
3411 Stevens Chas S
3414 Armitage Thos J
Hohman Evelyn
Doyle Edw F
3415 Barnes Lena M Mrs
Steele Allan W
3416 Pogue Robt M
Arnold J D
3418 Patton Earl L S
3419 Hammond Donald J
bsmt Wilwerding Jacob J
3420 Bissell Christian V Mrs
3421 Barnes Max G
3422 Cooper Norman F
3423 Henry Frances E
3426 Penn R A
3427 Journot Jessie L Mrs
3428 Evans Wm T
3429 Dull Walter E
Martin Albert C
3430 Winfrey Jewell S
3431 Manning Robt M
3432 Wiley Robt L
3433 Hatch Robt J
3434 Morris Lester B
3435 Kitchum Kenneth K
3436 Kirchenbauer K James
3439 Fowler Curtis
140
E 35th intersects
3500 Drayer Theo R
3501 Zelinski Carolyn Mrs
3504 Bova Jos F
3505 Laffin Walter A
3506 Keitel John H
3509 Vacant
3510 Lykke Emil D
3511 Hammel Truman J
3512 Wingfield Mary E Mrs
3516 Dill Betty M Mrs
3517 Wright Jos L
3519 Schreier Aloysius B
3520 McLaughlin Cora E Mrs
3522 Jester Minnie Mrs
3523 Portman Mier J
3525 Reid Estes E
3526 Parkhurst Chas H
3530 Drey Clara E Mrs
3531 Quarry James W
3535 Livingston Ray L
3537 Jamison Jessie Mrs
3538 Rowley Oren F
3539 Galbreath Ashford M
3540 Ulgener Norbert L
Hancock Harold S
3541 Harvey Geo
3542 Rowley Irene J
3543 Portman Harry
3545 Gurley Lucy A Mrs
3553 Richards Arth D
E 36th intersects
3600 Holt Elmer
3601 Miller Magnes
3602 Hilsinger Russell G
contr
3604 Smith Henry J
3605 Goforth Jas R
3606 Sullivan Frank C
3608 Conklin Wm E
3610 Gray Chas R
3611 Prosser Thos
3612 Taylor Donald L
3614 Crews Edw L
3615 Blackwell Erven R
3616 O'Connor David
3617 Tavenner Thos
3618 Maple Mabel J Mrs
nurse
3619 Bohanon Francis
3620 Peterson Marion H
3621 Waits Jas C
3622 Drummond Lucy W
3624 Johnston Alta L Mrs
3625 Miller Leon D
3631 Craig Leroy
3635 Henry Kizzie L
3637 Rathburn Calvin L
3641 Smith Virginia N Mrs
3643 Lee James H
3646 Logan Leo L
3647 Orr Clifford R
3648 Gregor Walter H
E 37th intersects
3708 Rabinowitz Selma Mrs
3709 Vacant
3710 Lineberry Clarence C
3711 Christeson Bill K
3712 Thuring Fred F
3713 Tarr Omar P
3714 Hughes Leroy
3715 Stout Roy N
3717 Fisher David H
3718 Rader Lucy E Mrs
3720 VanDyne Geo B
3722 Sommerhauser Margt A Mrs
3724 Mack Fulton
3725 Simons Otha T Mrs
3726 Fairbanks Chas W
3727 Hassell Lloyd C
3729 Robinson Wesley A
3731 Campbell Luther
3732 Maupin Raymond C
3733 Findley Jas G
3734 Rowland Lewis R
3735 Mitchell Jack H
Watson Ralph A
3736 Rogers Hazel M Mrs
3737 Gutierrez Peter M
3738 Barrett Orval R
3740 Schuepbach Frank K jr
3741 Perkins Fred L
3743 Prapas Tom
3744 Braton Geo S jr
3746 Miller Fred H
3747 Salash John
3748 Carlson Ethel Mrs
3750 Ledbetter Jas G
E 38th intersects
3800 LeVore Jacob R
3801 Thomas Erben C
3803 Behn Wilbert R
3804 Gonzalez Florencio B
3805 Sanders Donald T
3806 Maxwell Jas W
3807 Fisher David R
3808 Dietz Leonard O
Deeds Maxine Mrs
3810 Allen Wm D
3811 Beebe Jerry A
3812 Karlin Edwin J
3815 Kellerstrass Ernest F
3816 Slotnick Saml
3817 Moree Wm E
3818 Greene Omar F
3820 Hudson Roy C
3821 O'Neill Wm F
3823 Hayes Louis P
3824 Moles Alva D
3825 Miller Ruby M
3826 Patton Vincie B trucking
3828 Zachary Cecil E
3829 Hardenbrook Robt H
3831 McLaury James M
3832 Morrison Thelma M Mrs
3833 Bennett Robt G
3834 Page Harry C
3837 Carey Wm A
3838 Young Mayo T
3840 Meister J Frank jr
Meister Gurtha R Mrs
3841 Gage Franklin P
3842 Campbell John L
Sweney Louis
3844 Arnold Virgil
Kenning Helmut
3845 Stansbery Leroy W
3846 Eikost Osten W
Bowen Earl J
Sewell Green E
3848 Cockrell Herman F
Hicks Jos R
Harris Arth
Knock Fred
138
E 39th intersects
3901 Hisey Robt N
3903 Wilson Walter R
3905 Roush Elinor L
3908 Vanatta Chas E
3909 Maver Frank J
3911 Schelbar Nickley C
3912 Vetter Geo T
3914 Pointer Jesse P
3915 Montgomery John E
3916 Leuthen Ilde B
3917 Shields Audrey D Mrs
3919 Boyd Roger A
3920 Hardin Lucille Mrs
3921 Duewel Richd W
3922 Smith Goldie M Mrs
3923 Summers Wm R
3924 Woodard Bessie M Mrs
3925 Nolting Carl T
3927 Morgan James A
3928 Legate Albert M
3929 Petersen L Howard
3930 Gelhaar David
3931 Eastes Lula Mrs
3932 Birnbaum Saml
3932 Crabtree Edith J Mrs
3933 Essex Orval N
3935 Stein Ben E
3936 Befar Benj M
3937 Durkfelt Geo B
3938 Koontz Theo L
3939 Lakin Jake
3940 Dixon Mollie A Mrs
3941 Dorris S Floyd
3942 Worrell Amanda R Mrs
3944 Urga Katherine L Mrs
E 40th intersects
4000 Hammond E Earl
4001 Wilson Maurice P
4004 Hammond R Pearl
4005 Kidd Dale
4006 Huffman Roger P
4010 Jones A J
4011 Waychleh Elgin J
4015 Fugate Leland F
4017 Thompson Geo H
4018 Frazier Bessie L Mrs nurse
4019 Smith Lela F Mrs
4020 Ewing Albert
4021 Yates Richard R
4022 Morrissey Robt E
4023 Hallisey Leo A
4024 Roberts Thos E
4025 Ricketts Walter A
4026 Fisk Harry E
4027 Hoss John C
4028 Goldstein Saml
4029 Wachal Blanche B Mrs
4031 Gans Fredk E
4032 Gelphman Sumner
4033 Vacant
4034 Scott Pete W
4036 Ebert Jacob H
4037 House Jewell
E 41st intersects
4100 Doms Francis J
4102 Partridge Howard W
4104 Holloway Jas R
4106 Ayres Wilbur F
4107 Blunt John R
4108 Lee Frances Mrs
4109 Kearney Phil D
4110 Hatton Harold W
4111 Vacant
4112 Dorsh Geo W
4114 Martin Edw L
4115 Patrick Ellis O
4116 Guinn Mildred L
4117 Lovell Chas S
4119 Brown Wm F
4121 Kenney Roy A
4123 Brackeen Raleigh W
4125 Hanger John T
4127 Wasson Lorna F Mrs
4129 Collins Alva S
4131 Battle Floyd C
4133 Bossert LeRoy
4134 Anthony Geo F
4138 Glazer Sadie Mrs Cone Jacob S
4200 Hercules Clayde D
4201 Brown J Homer
4203 Blackburn Chas E
4204 Cullen Chas E
4205 Dickey D Allen
4207 Nicklas Frank
4208 Smith Harold W
4209 Taylor Alf P
4210 Simpson Gilbert A
4211 Maynard Clara O Mrs
4212 Green Gerald A
4214 Weston Wm R
4215 Thomas Roy E
4217 Craig Marvin J
4218 Kollenborn Byron G
4220 Mitchell W Blanche
4220½ Ewing Carl R
4221 Mundis Blanche E Mrs
4222 Becktel Maude L
4223 Crew John R
4225 Stigall Thos N
4227 Allen Lewis L
4229 Smith Howard H
4231 Clarkson Wm H
4232 Rohr Willie R
4234 Lee Ida G
4235 Arnold John
4236 Johnson Milton S
4237 Smetzer Geo V
4238 Robertson Zula Mrs
4239 Ross Wm E
4240 Phillips Earshal L
4242 Phillips J Wm
136
E 43d intersects
E 44th intersects
4401 McKeown Clifford A
4402 Downing Nella M Mrs
4403 Owen Ronald L
4404 Sohowski Bruno
4405 Gates Nina A Mrs
4407 McCahon Clifton R jr
4408 Rogers Lawrence A
4410 Rinard Ella M Mrs
4411 Jacoby Freda F Mrs Whetmann Stanley
4412 Volkmer Hans J Carter Wm G
4414 Wilson Harold H
4415 Wilson Carl M
4422 Bulkeley Eliz Mrs
4423 Kumpf Henry T School
4430 Curtis Homer J
4434 Wilson Paul P Wilson Mary Mrs pub sten
4436 Heusel Fred C
4440 Stallings Carl A
4442 Abbott Salvatore J
4444 O'Leary Cornelius V
E 45th intersects
4500 Steiner John
4501 Barker Harold H
4504 Wagner Rena Mrs
4505 Smasal Harold T
4506 Helling Eug J
4507 Massa Laurence
4510 Vacant

OLIVE—Contd
4511 Hasenbein Helen
4512 Davison Bartlett H
4514 McCoy Raymond T
4515 Norris Paul G
4516 Briscoe Chas E
4518 Morris Robt H
4519 Littrell Allen L
4520 Robbins Egbert L
4521 Swinney Mabel W Mrs
4522 Lebo Danl T
4524 Goddard Earl E
4525 Davis Geo A Barton Luman R
4528 Marble Wm T
4529 Mathis Wm
4530 Abeln Henry J
4531 Benjamin Ivan L
4532 Shepherd Eug R
4533 Crandell Roy C
4535 Foley Walter M
4538 O'Leary Raphael
4540 Ferguson Jay L
4544 Stewart John A
E 46th intersects
4600 Curran Kenneth L
4602 Marshall Elmer L
4606 Harris Vincent L
4607 Buchanan Ilo V
4611 McCray Richd B
4619 Woolverton Wm R
(Not open between ½ block south of E 46th and E 49th)
132
E 49th intersects
4911 Coble Robt G
4912 Weaver Wm D
4913 Singleton Harley A
4915 Rogers Breathitt E
4916 Newman Robt
4918 Vacant
4919 Sanders Robt J
4920 Hilton Wilbur Trent Berlin H
4922 Beck Edith M nurse
4923 Domville Ethel Mrs
4925 Bathaway Bert
4927 Hammon Casey
4929 Hood Lester L
4932 Honey Basil V
4938 Arvidson Ralph E
4939 Mathis Nova T Mrs
4941 Ober David W
4942 Kary Anton
4943 Barnard Chester L
4946 Senninger Chas B
4947 Vacant
E 50th intersects
5001 Crumbaugh Jack E
5003 Radford Raymond L
5004 Stellmach Edw S
5005 Seal Walter P
5007 Welch Robt A
5008 Scott Richd Y
5011 Rutledge John H jr
5015 Shields Anna Mrs
5020 Crunk Jas W
5021 Harvey Walter C jr
5022 Holloway Edw E
5024 Hood John T
5025 Haber Jack
5026 Vacant
5027 Singleton Mae C Mrs
5031 Powell Joseph
5032 Barnett Joe
5034 Brinton Edgar P
5036 Penix Martin A
5037 Dressman Wm J
5038 VanSchoelandt Sam W
5039 Valenti Paul
5044 Bateman Erma Mrs
E 51st intersects
5100 Burns Joe K
5101 Sharp Wallace W
5102 Barber Elmer M
5103 Barth Robt G
5014 Nevey Fred J
5105 Valentine R Martin
5106 Smith Geo J
5107 Vacant
5108 Davis Vern W
5109 Long J Bentley
5110 Steeley Theo M
5111 Rigdon Robt B
5112 Thompson Geo E
5114 Krekel Edw F
5115 McCall Floyd M
5117 Angle Leslie H
5118 Vacant
5119 Kiriakos Alta Mrs
5120 Demton Raymond
5121 Wright Gertrude C Mrs
5124 Campbell Hardy H
5125 Cook Clarence I
5126 Hamam Chas D
5127 Jennings David M
5129 Moffitt D Thos
5130 Marshall E B
5131 Heerman Edw A
5133 Clampitt Ann K Mrs
5135 Mace Agnes K Mrs
5136 McKemy Robt B jr
5137 Trott John F
5139 Weintraub Geo
5140 Long Thos M
5144 Adams Clifford D
E 53d intersects
5200 Spurlock Frank H
5201 Drake Arth Drake Machine Works
5202 Martin Geo E
5203 Isenhower Wm M
5204 Melson Claude M
5205 Stovin Phillip B Rev
5206 Rankin Robt G
5207 Craig Reginald R
5208 Young Chester D
5209 Puterbaugh Milton P
5210 DeLaporte Saml C
5211 Long Ashford D
5212 Toelke Wm F
5213 Wilkinson Clarence E
5214 Farnell Frank J
5215 Biggs Harold E
5216 Shockley Wilbur L
5217 Stockbridge Carl L
5218 Luce Theo N

TP	Adjoining	Source
-	✓	R. L. Polk Co.

PROSPECT AVE 1956

PROSPECT AV—Contd
3701△Perma Stone K C Co
School John & Sons Inc plstr
3705△Gerhart Michl J ◎
3706△Turner Henry E
3707△McMahon Phillip J ◎
3708 Vacant
3709△Luben King ◎
3715△Carrender Herbert O ◎
3716 Vacant
3718△Dennis Harry L ◎ real est
3722△Gellno Ralph A ◎
3723△Julius Saml P ◎
3727△Elliott Temple ◎
Cartwright Rex
△Spencer James ◎
3729△Orr Clarence J ◎
3731△Abell Beulah M Mrs ◎
3732△Carrender Willard A ◎
3733△Hunt Wm H ◎
3734△Trum Riehd O ◎
3738△Randolph Edw A ◎
3740△Rogers Frank J ◎
3741△Lasley Helen ◎
3743△Lunsford Lenore G ◎
△Billie's Beauty Shop
3744△Ferry Clinton B ◎
3745 Vacant
3747△Phillips Chas L ◎
3749△Schmedding John M ◎
3751△D & B Sales frozen food lockers
3753△Primm N B chiropractor
E 38th intersects
3803 Anderson J
3805△Lien Bernice
3806△Safeway Stores Inc (br) gros
3807△Louridas Bertha
△Louridas Penelope J
3809△Como Vincent ◎
3810△Terry John S
3811△Galler Ida
3811½△Eden Maxine A Mrs
3812△Girard Donald J ◎
3812△Bowman Robby L
Russell Donald W
3813½Albers Ray
3814△Grigsby John L ◎
3815△Westmeyer Louise M
3815½△Reed Vernon C
3817△Malamud Milton
3817½Vacant
3818△Dobyns Richard F
3818△Hudson Arnold L
3820△Bess Goldie Mrs ◎
3821△Clement Anna B Mrs ◎
3822△Hixson John B ◎
3824△Ridge Harry O ◎
3825△Harris Esther Mrs ◎
3826△Martin Edgar ◎
3827△Knotts Burley ◎
3829△Bayles Cleaners & Tailors
3829a△Chambers Plumbing
3832△Bundren Lynn T ◎
3833△Cockrell Veta V
3834△Hart Jessie Mrs ◎
3835△Co-Operative Dental Laby
△Pierce Isaac D optom
3836△Goulding James F ◎
3838△Link C B & Co real est
3838a△Davis Paint Co (br)
3838½△Schneider Joseph D phys
3839△Helen' Bargain Shop boy's clo
Henderson Helen V Mrs ◎
3840△Slater's Bakery
3840½Vacant
3841△Herrbach Chas A
3842△Mary's Style Shoppe dry gds
3843 Saymon's Restr
3844 Oak Park Barber Shop
3845△Long Anchor Hdw Co
3846△Bond Market gros
3847△Cramer L E
△Anderson Surrey Co
3848△Browntone Beauty Shop
3849△Oak Park Pharmacy
3850 Steele Harry B
Taylor LeRoy
△Cohen Wolfe dentist
△Rieker Gertrude M Mrs
3852△Fields W C Paint Store Ltd hdw
U S Po-t Office contract sta No 20
138
E 39th intersects
3900△Crown Drug Co No 5
3901△Day's Standard Service
3904△Merit Concrete Co Inc
3909-11△Best Tire & Battery Co
3912-16△Hilliard Chevrolet Co Inc
3927△Todd's Service Station
3931△Oak Park Cafe
3935△Oak Park Theatre
3937△Oak Park Beauty Salon
3938△Holmes Geo W ◎
3939△Atcheson Bellfield phys
3940△Lyndon John C ◎
3942△Stiles Fred R ◎
3950△Quikbrik Co of Kansas City
△Collier Geo A ◎
Ogilvie Donald L
E 40th intersects
4000△Little Miles D ◎
4001△Hayes Archie V ◎
△Pulhoff Margt C Mrs nurse
4003△Stevinson John W ◎
4004△Rogers Clyde F ◎
4005△Stephens Theo L ◎
4006△Hern Virgil ◎
4007△Graham Cath J Mrs ◎
4009△Winn Donald C ◎
4010△Rowland Record S ◎
4011 Reynolds Keith H
4012 Vacant
4014△Singer Alf ◎
4015△Vater Anna M Mrs
4017△Higby Robt L
4018△Sidener Jean Mrs ◎
4019△Lochman Anna Mrs ◎
4020△Barnes Susanna Mrs
4021△Turner Ivan L
4023△Vandiver Jas H ◎
4024△Romine Bernard M
4025△Mehring Wm F ◎
4026△Stewart Mary A Mrs ◎
4027△Burwell Walter W ◎
4028△Wood Lester G ◎
4029△Juedeman Robt L ◎
4030△Jolliffe Raymond W ◎
4031 Vacant
4032△Fraser Clinton C mfr rep
4033△Brinkley Arlington V Mrs ◎
4034△Smiley G Kenneth ◎
4035△Davis Kenneth H ◎ chiropractor
4036△Schwind Louis ◎
4040△Lewis Clarence E ◎
4044△Phipps Paul J Realty Co
△Phipps Paul J notary public
4046△Tindall Painting & Construction Co Inc
△Huth G A Builders Inc
4048△Jefferson Cleaners
E 41st intersects
4100△Davis Fan & Air Conditioning Co
4100a Jenkinson Flossie Mrs
4101△Gladstone Rose ◎
4102△Rose Beauty Salon Rose Wm E
4104△Wilson Appliance & Television Service Inc
4105△Jackson Laura Mrs ◎
4106△Eskew Insurance Agency
4107△Maxfield Arza W ◎
△Englerth Oliver F
4108△Sun-Shield of Kansas City Inc
4111△Filbert Goldie T ◎
4115△Licata Ignatius ◎
4117△Munsen Thos ◎
4118△Anello Anthony ◎
△Anello's Super Market
4119△Green Jake ◎
4121△Shapiro Hymen
4122△Prospect Self Service Laundry
4125△Paul Harry A ◎
4126△Caplan Fannie F Mrs ◎
4127 Vacant
4128△Carson Elec Co
△Carson Harold L ◎
4130△Atkinson Eva Mrs
4131△Chase Wm F ◎
4132△Weinberg Rebecca Mrs ◎
4133△Silberman Rae
4134△Weinberg Bennie
4135△Welter Eug H ◎
4139△Green Chas W ◎
4140△Zerr Agnes Mrs ◎
4143△Kartsonis Paul L
4145△Webb Harry ◎
4147△Mays Katie A Mrs ◎ Ducey Frances
E 42d intersects
4200△Hustein Walter ◎
4201△Wickler Fred L ◎
4202△Lever Wm M ◎
Lever Bros Roofing Co
4205△Cierpiot Chas J ◎
4206△Penrod David R ◎
4207△Friedman Jacob ◎
4208△Terry Aubrey R ◎
4209△Lindsay Howard C ◎
4211△House Ina L Mrs ◎
4212△Gussman Harry C ◎
4214△Kellerman Paul A ◎
4215△Brennan Addison F ◎
4218△Birkes Oras L
4219△Mertens Fred W ◎
4220△Metz Howard ◎
4221△Jacobs Louis ◎
4224△Green Violet Mrs
4225△Roberts Josephine M Mrs
△Portefield Laura E Mrs ◎
4226△Lueker Theo M ◎
4227△Cohn Jacob ◎
4228△Greene Wyman P ◎ chiropractor
4229△Gauss Wm R ◎
4232△Lawton Grace Mrs ◎
Fay Myrtle Mrs
4233△Weiner Wm ◎
4234△Frapasella Conrad ◎
4235△Packard James A ◎
4236 Vacant
4238 DeMolay Temple
△Grand Council of the Order of De Molay (Mother Chapter)
4239△Ellis Mary Dell Mrs ◎
4241△Murphy Fred R ◎
4243△Davis Anna Mrs ◎
4247△Reynolds H Loyd ◎
136
E 43d intersects
4300△Moore's Sundries
4301△Crazyman Sid's Auto Sales
4302△Werby Furniture & Rug Co
4306△Waco Rental Scaffold Co
△J B Scaffold Co
4307 Vacant
4310△Quality Furnace Co
4311△Rockfront Motors used cars
4340△Westport Finance Co
△Rock Front Motors used cars
4343△Harding Motors used cars
E 44th intersects
4346△Community Motor & Body Co
4400△M & S Cabinet Co
4401△Turoff Sid Car Sales
4409 Vacant
4410△Hansen John ◎
4413△Kinion Claude W ◎ bsmt Hanson Esther
4415△Ladd Rollo R ◎
4417△Dwyer Alf ◎
4420△Hamilton Harvey D ◎ Ideal Heating & Refrigeration
4421 Apartments
bsmt△Vance Raymond S jan
1△Reich Simon
2△Richardson Robt
3△Thomas Joseph
4△Ralston Charlotte
5△Orlove Ida H Mrs
6△Bater Gussie Mrs
7△Duncan Verline
8△Forsberg Wayne D
Street continued
4422△Vaughn John W ◎
4424△Southern Pride Doughnut shop
4425 New Haven Baptist Ch
4428 Bomar Fred M
4430△Wright Bill W ◎
4432△Rowden Wm C ◎
4434△McCollough Faye Mrs ◎
4435△Bell Cleaners Inc
4436△Ober Ethel K Mrs ◎
4438△Marshall Geraldine E Mrs ◎
4440△Potter Thos E ◎
4442 Ray's Barber Shop
4444△Swofford Sewing Machine Co
4446△Superior Electric Constn Co
4448△Flower & China Shop
4455△Hav-A-Burger Drive In
E 45th intersects
4500△Knight's Grocery
4501△Sam's Standard Service Station
4502△Pin Up Beauty Shop
4508 Vacant
4509△Caldwell Robt M ◎
4510△Sidmon Mortuary Service
△AAA Ambulance Service
4511△Kilmer Inez L Mrs ◎
4514 Vacant
4515△Hill Bennett ◎
4517△Deming Glen R ◎
4519 Walden Marie V Mrs ◎
4521△Conklin Anna C ◎
4523△Songer Jennie M Mrs ◎
4525△Schindler Chas A
4530△Crawford Motor Co
4533△Brennan Leo V ◎
4539△Griffin Don M ◎
4541△Routh Wm T ◎
4547△Wilson Sherman L ◎ chiropractor
△Wilson Beauty Shop
4550△Prospect Fixit Shop
4550½△Eagleson James L
4551-53△Las Palmas Mexican Food
4552△United Cleaners
E 46th intersects
4600△Gold-N-Glaze Donuts
4601△Parr Jim Moving & Storage
4602 Vacant
4603△Swirl Beauty Salon
4605△Bowling Electric Co
4607△United Neon Co
4614 Vacant
4615△Sharp Plumbing & Heating Service
4621 Shukert Alf B ◎
4623△Shukert Dorothy P Mrs
4625 Vacant
4629△Seeley Melvin E ◎
4631△Jones Rhea ◎
4635△Sandgrene Helmer O ◎
4637△Dodd Ray ◎
4639△Shelton Florence G Mrs ◎
4641△Shearer Miles N ◎
4656△Clark's Service Station
170
47th intersects
Brush Creek Bridge
4736△Farrar's Used Cars
4738△Evans Sandy Ins Agcy Inc
△Preferred Automobile Insurance Co
4740 Vacant
4744△Swope Parkway Shoe Rebuilders
4746△Graybeal Jewelry Store
4748 Stephenson Bldg
Rooms:
200△Raley Brokerage Co food products
201△Anderson Brokerage Co food products
202△Kranitz Meyer B optom
203△Economics Laboratory Inc cing compounds
△Sollax Co cing compounds
205 Gillio Chas
206△Edmonds Aug H tax and bkpg serv
207-08△Zirul Elias E osteo
209△Fullerton Frank R dentist
Street continued
4752 Velvet Freeze Inc ice cream
Swope pkwy intersects
4802△Hutton Harry H dentist
△Waxman Jane Mrs pediatrician
△Waxman David phys
△Waxman Irwin chiropodist
4803 Vacant
4804-06△Sharp Hardware
4805△Bazaare Barber Shop
△Bazaare Beauty Salon
4807 Bernard's Dry Gds
4808 Viola's & Jean's Cafe
4808½Vacant
4810△Mahoney's (no 1) restr
4811△Oak Park Key Service
4812△Lux-it Acrylic Mfg Co dental supplies
4813△Shireman Elec Co contrs
4814△Johnny's Tavern
4815△White Bob Realty Co
4816½Vacant
4817-19△Searle Hardware Co
4818-20△J Z Co Inc machinists
4821△Champion Claude B Post 1829 VofFW
4822△Howard Radio & TV Service
4830△Plaine Jas Liquor Store
4835 Wilson's Standard Service
E 49th intersects
4900△Melody Motors used cars
4901△Bungalow Buffet beer
4905-07△Jo-Abbott Car & Home Supply
4909△Ray Glenn R ◎
4911△Barnes Callie Mrs
4915△Boyer Chas L ◎
4919△Diestelhorst Albert L ◎
4921△Hawes Elmer S ◎
4923△Hodson Elmer
4924△Kirkpatrick Jett F ◎
4925 Vacant
4929△Cooper LeRoy S ◎
4930△Scofield Frank
Jackson Turnie L
4931△Lewis L C ◎
4932△LaRosen Jas D ◎
4933△Watterson Chas ◎
4936-38△Heart of America Distributing Co Inc confy whol
4937△Owens Seabron E
4939△Main Chas E ◎
4940△Oak Park Bowl
Spares & Strikes Grill
4941△Tetyak Paul barber
△Bob-O-Link Beauty Shop
4943△Painters & Decorators Building Inc
△Painters District Council No 9
△Painters Union No 9
4946△Bright Vida Mrs
△Jackley Harold P
4947△Loncar Virginia School of Dancing
4948△E J Delicatessen
E 50th intersects
5000 Graves Service Station
5001△Martin Cleaners
5006 Vacant
5008 Utilities Tree Service
5010△DiCarlo V S Constn Co Midwest Construction Directory Inc
5021△Prospect Auto Sales
△Long Auto Sales
5024△Cowan Ethel R Mrs
5025△Bledsoe's Rental Inc wallpaper remover rentals
Bledsoe John C ◎
△Chambers Joe
5027-35△Neenan Co
5036△Haas Bob ◎
5037△Community Garage
△England Glenn O ◎
5038 K C Lawn & Garden Supplies
5039 Vacant
5041△Church Co plmb contrs
5045-47△Little Folks Playhouse
△Crowley John ◎
5048△Admiral Home Improvement Co
△Bell Thos A ◎
E 51st intersects
5100△Arthur Drug Co
5101△Schlieber's Skelly Service
5102△Hill's Market
5104△Deacy-Redman Electric Co
5106△Scotty's Barber Shop
△Scott Leay E
5108△Ad's Weekly
△Dyer Ben W ◎
5109△Rice Jas E ◎
5110 Vacant
5113△Glines Bert R ◎
5115 Vacant
5117△Gorman Wm ◎
5119△Frerking Herbert E ◎
5120△H & H Engineering Inc
5127△Sims Jas V ◎
5129△Schooler Saml S ◎
5130△Drive-In Motor Car Co
5131△Sharp Frank E ◎
5139△Rinard Bernard J ◎
E 52d intersects
5200△Blender's Bar-B-Q restr
△Blender Lena Mrs ◎
△Blender Pauline ◎
5201△Mack's Auto Sales used cars
5204△Hawk Marguerite F Mrs ◎
5208△Westbrook Albert M ◎
5209△Dold John H ◎
5211△Rogers Russell ◎
△Ace Weavers
5212△Smith Geo H ◎
5215△McClary Eliz ◎
5216△Whitman Laura L Mrs ◎
5217△Sims Melvin L ◎
△Sims Real Estate Co
5220△Noland Harley T
5221△Whisler Norval V ◎
△Delux Sandwich Co No 2 prepared lunches
5223△Beggs Jas W ◎ uphol
5224△Gruen Rudolph ◎
5225△Lee Way Beauty Salon
△Erskine Lolita L Mrs ◎
5227△Ells Otto C ◎
5228△Donaldson Goldia B Mrs ◎
5232△Slaack Richd C ◎ chiropractor
5233 Calliscatte-Harry H ◎
5235△Langley Martha L Mrs ◎
5236△Mooney Ira J ◎
5237△Caneleo Frank ◎
5237½△Leo's Beauty Salon
△Friday James J ◎
5239△Two Sons Mrkt gros
5240△Teague's Auto Sales
5241△Luckey's Auto Sales
E 53d intersects
5300△Union Auto Sales
5301△Costa J R Monument Co
5307△Hamner Alva ◎
5311△Madison Jas G ◎
5313△Alexander Henry W ◎
5329 Vacant
5331 Momon Geo W ◎
5333△Momon's Bar B Q restr
5338△Liberty Fruit & Liquor Market
5343△Hudson A L Motors used cars
E 54th intersects
5400△Klapmeyer Used Cars
5408 Safeway Stores Inc parking lot
5413△Knox Auto Sales
5415△Milstead L B ◎
5425△Chasteen Auto Sales
5431△Anderson Frank ◎
5440△Safeway Stores Inc (br)
5445△Magic Cleaners
5447△Fifty-Fifth Street Tavern
5447½△Hooper Geo
172
E 55th intersects
5500△Nixon's Tire & Battery Service
5511△Taylor Cecil O ◎
5512△Billy-Don's Chicken Dinner
5515△Stroud Westley T
5519△Mast Wm F ◎
5521△Nixon Geo E ◎
5523△Nipper Ben E ◎
5524△Shapiro Edith Mrs ◎
△Shapiro Bennie ◎
5525△Strohm M Earl ◎
5526△Scott Frank H ◎
5527△Martin Marvin A
5528 Shaw's Auto Sales used cars
5533△Crouse Kenneth ◎
5537△Brown Chas O ◎
Ross LeRoy G
5540 Vacant
5543△Strohm Jas B ◎
△Strohm Jim Painting Co
5546△Bayne & Foland Service Station
E 56th intersects
5600△Sikes Tavern
5609 Vacant
5611△Palmer Otis ◎
5612△Lashbrook Geo W ◎
5613△Kennedy Norman D ◎
PROSPECT AV—Contd
5614△I & L Typesetting Co Inc
5615△Ryburg Fred J W ◎
5616△Harris Jimmy
5617△Dunfee F Wm ◎
5619△Prospect TV
5620△Whitworth Jas E ◎
5621△Dunfee Wm ◎
5622△Panuco Benj ◎
5624△Battice S J
5626△Armstrong B J
5629△Widel Plumbing Co
5631△Johnson Clarence F ◎
5636△Klein Nellie M Mrs ◎
5637△Womack LeRoy B ◎
5638△Big-Mo Sandwich Shop
△Fincher Herman ◎
5639△Stanfil Georgia G Mrs ◎
5641△Smith Edw O ◎
5646△Lampe Walter Standard Service
5649△Super Cleaners
E 57th intersects
5700△Myrle's Cafe
5700½Wheatley Thos L
5701△Clayton's Service Station
5701½Romi Dorothy Mrs
5702△KC Television & Radio Clinic
5702½Madden F C
Graves Amanda Mrs
5704 Truth Center of Christianity
5704½△Honan Ruby Mrs ◎
5705△Gilbert Metal Products
5706△Best Furnace Co
△Best Kenneth A ◎
5706½Kershaw Charley J
5708△Shartzer Oscar L
5714△Burton Floral Shop
△Burton Chas M ◎
5715△Gowdy Plmb Htg & Air Conditioning Co
5716 Dozier Jack
5717△Hodges Robt W ◎
5718△LeRoy Clements H ◎
5720 Vacant
5723△Hughes Chester R ◎
△Hughes Machine Shop
5725½Kansas City H O Club
5728△Garrison Lee C ◎
5730 Vacant
5731△Shuster Alf F ◎
5732△Canning John E ◎
5734 Brownie's Playhouse
5735△Bailey Cecil A ◎
△Bailey Bros Transfer
5736-38△Real-Life Decoy Co
5739△Jacobs Henry V
5740 Harold's Barber Shop
5741△Bob's Place restr
5741½△Beacon Electrical Construction Co
5742△Miles R J Cleaners
△Miles R J
5743△Lillian's Beauty Shop
5743½△Journey's Automatic Laundry
5744△Kozak Drugs Store
5745△Frank's Shoe Service
5747△Anscuiz Hdw
5749△Robinson's Pharmacy
E 58th intersects
5800△Nance Realty Co
△Nance Development Inc real est
5801△Scott Chester R ◎
5803 Price Paul B
5804△Rousnon Otis ◎
5805△Morris Lee T ◎
5808△Miller Walter R ◎
5809△Shannon Clarence R ◎
△Margaret's Beauty Shop
5810△Lancaster Ralph L ◎
5811△Slater Root A ◎
5814△Butterworth Saml R ◎
5815△Auenbaugh Jos J ◎
5818△Ameros Lubrication Serv
5819△Warner Louis A ◎
△Mother Anne's Chicken Dinners restr
5820△Rancke Furn Co
5822△Meyer Carl E ◎
5823△Miles Oscar R Mrs ◎
5824△Boenker Leroy H ◎
5825△Experimental Serv & Engineering Co
5827△Loeb Fred S ◎
5828△Aronsmith Harry M ◎
5832△Jeffers Alma L Mrs ◎
5834△Sullivan John J ◎
5840△Janacaro Frank ◎
5841△Buzans Auto Supply Inc
5843-45△Pierce R M Upholstery Studio
5844△Paul's Food Mart
5846△Robbins L D Drugs
E 59th intersects
5900△Acme Plmbg & Hdw
5900½△David Cora Mrs
5901△Roy & Ray's Service Sta
5902△George's Bar
5902½△Brannum Geo W
5904△Miller-Borello Saddle & Sport Shop
US PO Contract Sta No 44
5906△Graham Food Store
5908 Setter Meyer
5910 Vacant
5910a△Curley's Barber Shop
5910½△Prltner James L ◎
5912△Rhoades Perry O ◎
△Rhoades Lutie Mrs chiropractor
5913△Moore Luci Mrs Beauty Shop
5914△Goll John P ◎
5915 Vacant
5916△Nelson Shoe Shop
△Nelson Leon
5917△Angelo's Bar-B-Q
5918 Cooper's Barber Shop
5920△Schultz Donald F ◎
5922△Sedoris Oliver C ◎
5927△Hagensicker Chas W ◎
rear△Mittendorf Fred E
5929△Gammon Bros Poultry & Egg Co
5930△Glendale Cleaners
△Sprouing Henry N
5931△Morrison Warner C ◎
△Morrison's Doughnut Shop
5932△Flying Saucer The restr
5934△Kansas City Door Co
5936△Labor Journal The
5938△Oden Cafe
5940△Sky High Tavern
5941△Bewick Supply & Equipment Co

30TH E—Contd
706△Sage Helen Mrs
△Latorre Jos C
△Darwin R Harry
707△Myers Rufus C
△Calvin Archie C
708△Bear Thos
△Craddick Myra
△Alexander Effie Mrs
709△Coones Hal A
Charlotte intersects
801△Harned Wm G ◎
805△Burris Robt D ◎
bsmt△Archer Wm
809 Dissman Rose Mrs furn rms
811△Stafford M Ellen ◎
815△Stafford Grace U Mrs
Phelps May nurse
817△Ackerman Joe F ◎
Campbell intersects
900△**Leverne Apartments**
101△Eppinger Franc C Mrs
102△Partridge Elton F
103△Mowrey Albert
104 Blythe Luther S
105△Ulm Isabel
106△Cossairt Ella
107 Ensminger Emma V
108 Maxwell Marie
110 Yarnell H Ruth
201 Warrilow Raymond
202△Hosler Laverne
203△Krapes Alice
204 Heddings H W
205△Sanders Mary B
206△Wilkerson Mamie
207△Billingsley Doris L
208△Lusby Gladys
209 Waldner Henry
210△Fraser Chas B
301△Kuechler C R
302△McIntosh Chas R
303△Herman Glen
304△Lawrence Mary G Mrs
305△Darrah Jas H
306△Doty Lena
307△White Flora L
308△Graham David
309 No return
310 Schultz Ralph E
401 Zych Karl E
402△Payne Theo R Mrs
403△White Bernice G
404△Chapin Dan
405△Scott Frank H
406△Rubins Alex
407△Bowen Taylor L
408 Altieri M M
409△Webb Forrest A
410△Cochran Jas E jr
bsmt△Smith Willie
Street continued
905-07 **Apartments**
1△Stevenson Grace Mrs
2△Bailey L P
3△Chaney Herbert E
4△Newman Lloyd J
5△Carlson Clarence V
6△Johnson Clayton W
7△Wiggins Wm H
8△Bradley Nancy Mrs
9△Dee Estelle C
10△Jewell Lloyd H
11△Coffee D D
12△Thompson Richd C
bsmt Vacant
Street continued
906△**Lavon Apts**
101△DeVolder Thos M
102△Ogg Romaine
103△Smith Dorothy L
104△Fraidenburg Marjorie Mrs
105△Popplewell Fern L Mrs
106 Brod Fredk
107 Baldwin Thos T
108 Grindlinger M Steph
109△Parker Edna L
110△Farley Pearl E
111 Beggs R W Barney
201△Williams Everett A
202△Abrams Benie
203△Donahoe L E
204△Mathes J Franz
205△Skaggs Barbara
206△Gilmore Isabel E
207△Gabrielson R E
208△Bowman Frank D
209△Anderson Carl A
210 Ginsberg David
211△Johnson Edgar Mrs
301△Gestring Henry J
302△Marquiss Chas E
303 Vacant
304△Larkin Adah Mrs
305△Laffey Ella M
306△Madden Eliz Mrs
307△Dramshek Albin
308△Galvin Benj C
309△Stock Emil T
310△Stephan Emma
311 Grannemann Zea
401 Johnson Carl W
402△Mistele Billie S
403 Bradley Velma
404 McCrary A B
405△Shirley Harriett E
406△Kessler Geo E
407△Wilson Lynn A
408△Broughton Helen Mrs
409△Miller Carl P
410△Borden Richd P
411 Bowler Mary J
bsmt Lewis Clifford
Street continued
912 **Louve Apartments**
101△Shepherd Leo M Mrs
102△Sharp C A
103 Weber Warner C
104△Bowman Stella M
105 Yoder Ilene
106△Robst Robt F

Louve Apts—Contd
107△Hawman Ruth
108△Byram Guy E Mrs
109△Chronos Margt
110△Rosacker Jos G
111 Dramschack Pauline
201△Norris J Russell
202△McLaughlin Chloe
203△Goetsche Esther L
204△Rose J A
205△Kelly Grace W Mrs
206△Shack Ert F
207 Boehmer Marjorie
208△Lilja Allan T
209△Dalton Clifford W
210△Blakely Willard O
211△Miller Joy
301△Jackson Saml V
302△Murray John L
303△Kinyoun Vera B
304 O'Dell Irene V
305△Slaughter Jos L
306△Saunders Jennie
307△Morse Donald L
308△Stratton Floyd F
309△Moore John L
310△Ferdina Arnold
311△Phillips Rose Mrs
401△Coleman Edw F
402△McIlwaine Julia G
403△Richardson Earl J
404 Hall Lucile
405△Parsons Mable
406△Doran Hester
407△Black Jas A
408 Artese C
409 Hood Kenneth B
410△Gaston Howard M
411△Rowland LaFayette C
bsmt Neal Christina J Mrs
Street continued
915 Vacant
917△Merithew's Bill Buffet
918△**Wentworth Apartments**
101 McCurry V L
102△Kinerk Ann
103△Howell Lorraine Mrs
104△White Nell E
105△Andrews Barrett R
106△Daniels David
107△Nelson Edwin
108△Thonen B
109△Riddle Doris
110△Holten Fern
201 Holderby Geo L
202△Gallimore Florence
203△Angold Helen Mrs
204△White Ruth Mrs
205△Ballinger Juanita
206△Walden Roger A
207 Bishop Wm S
208 Merrell J E
209△Linebarger Hugh L
210 Morris Walter M
301△Earhart Vadna R
302 McLarney Eliz
303 Carson Kit
304△Baker Lawrence
305 Nolting Dorothy
306 Rountree Everett F
307 Batson Oma
308△Stanley Richd E
309△Bernardi Alvin L
310 Spafford Grace
bsmt Jones Malachi jan
Street continued
919△Apex Cleaners
919a△Strong Arnold R ◎
919b△Barhart Fred
922△**Stratton Hall Apts**
101△Sayers Edw T
102△Bottorff O Eug
103 Gehrs Edna L Mrs
104△Darling Arth
105△Callahan Marie
106△Hedger Pauline
107△Brown L R
108△Bennett Ada E Mrs
109 Bagby David C
201△Seibert Clarence E
202△Noller Arth A
203△Wells Harold D
204△Powell Betty L Mrs
205△Johnson Eug R
206△Asbury Wm J
207△McCaffrey Eug J
208△Wright Juanita
301△Pretti Ralph V
302△Walsh Mary B
303△Moore Eleanor
304△Buchanan Gilbert O
305△Woods Vincent B
306 Ellis Jane R Mrs
307△Walker Lucretia Mrs
308△Schoplin
Street continued
926 **Lindenwood Apartments**
101△Egan John W
102 Wells Guy C
103△Trent Wilber E
104△Barnhardt John H
105△Seelinger Esten J
106 Kennally Jerome R
107△McDonohough Esther Mrs
108△Dixon Frances
201△Shaw Dewey C
202△Stevenson R F
203△Gordon Emma
204△McCarthy F W
205△Hansford Margt
206△Marnell John
207△Mandl Eug F
208△Gilbert Robt N
301△Seuferling Al J
302△Bunch Robt E B
303△Keeler Albert C
304△Gottschall L R
305△Haden Jack F
306△Scott C R
307△McClanahan Jas W
308△Wheeler Lorene
bsmt△Mahone Alf

124
Harrison intersects
1000△Hotel Collinwood
1103-09 **Porter Hall Apts**
201△Odesnik Hyman
202△Bogmal B
203△Lumkin Donald
204△Polsky Jos
205△Almquist R Lee
206△Sanders J T
207△Merritt Glenn
208△Nelson Leon
301△Fleschman David
302△Segal Edw
303△Louis S
304△O'Dell Jane
305△Simmons A
306△Ward Guy F
307△Montgomery Jas R
308△Hibbler Jack P
bsmt△Napier Wm jan
Street continued
1107△Alm Sch of Jewelry Engraving
1108△Continental Baking Co Inc bakery
1111△Radion & Television Shop
1116△Forest Manor Cafe
1118△Shockey Beauty Shop
1120 Gibson's Shoe Shop
1122△Boyd's Barber Shop
1124△Forest Manor Cleaners
1126△Melham's Mkt gro
1130 Forest Manor Tavern beer
Forest av intersects
Tracy av intersects
(Not open to traffic between Tracy av and Paseo)
1318△Reorganized Church of Jesus Christ of LDS (office)
Furness Fredk J jan
1320-32 **Paseo Park Apts**
1320△Dickson Harold E
△Jennison Walter B
△Beyer Fred A
1322 Parsons Edith L Mrs
△Besack Edith N Mrs
1324△Peaslee Wm J
△Brown Claude H
1326△Mortorano Lena Mrs ◎
△Darling Francis J
△Jackson Eula M Mrs
△Bealty Pansy
1328△Kirby Mary J Mrs
△Somers Ervin G
△Brownson Neta A Mrs
1330△Belt Geo F
△Clark Clifford A ◎
△Bumgardner Merle H
1332△Smithey Geo E
△Kenney Forrest S
△Province Mary O Mrs
△Smithey Geo E
△Pennington Wm
1334△Hagge Chas W
△John Albert H
△King John B
Paseo intersects
1410-12 **Apartments**
1410 Sprett Vella E Mrs
△Hetrick Alice B Mrs
△Ladd Leonard V ◎
1412△Firestone Anna Mrs
△Northington David L
△Classen Chas L
1414-16 **Laura Apts**
1414△Gaunt Robt H
△Casburn John W ◎
△Gramlich John J ◎
Hocott Richd D
1416△Haney Wm H
△Barber Geo L
△Fisher Fred W ◎
1418△Beullens Geo A ◎
△Pummel Robt C
1420△Boggs Teresa Mrs
bsmt△Howard Robt
Flora av intersects
Wayne av intersects
1600△Gordon Theresa Mrs ◎
1604△Blankenship Osborn L ◎
1608△Lindmark Emil ◎
1611△Greenwood John T ◎
1612△McWilliams Jas A ◎
△Ramel Kenneth
Slack Thos C jr
△Roberson Cecil D
bsmt Fretell Jos
1616△Bucklew Ray jr
△Horn Theo S ◎
△Hedberg Harold R
△Barnett Habel E Mrs
Highland av intersects
1703△Kohler John A
1707△Hawkins Frank R ◎
1712△Jacobs Paul R
1712½ Nichols Elmer
1724△Maroon Sam

144
Woodland av intersects
1818△Personett Thos L ◎
△Vinson Mac
Michigan av intersects
1900△Isaacsohn Margt T ◎
1902△Fordemwalt Amos J ◎
1904△Gaylord Atha L ◎
1906△Morgan Jas H
1916 Vacant
1919△Pare Geo E
Tate Martha J Mrs
Rider Beulah
△Jarvis Nora M Mrs
Couts Frank
△Ruth Minnie Mrs
1922-24△Fox L E Co whol auto accessories
1922½ △Larson Victor
1924½ Vacant
Euclid av intersects

2000△Robinson Richd
2004△Yoakum John ◎
△Howard Jas A
2006△Kirby Edw
2008 Stolp Jos
2012 Dee Duane U
2013△McNeive Cletus
2013a△Winkler Jas D
2015△Wood John O
2015a△Marshall Mabel Mrs
2018△Partch Henry N ◎
Garfield av intersects
2110△Hatler Paul O
2111-15 **New Haven Apts**
2111△Berkson Jos
Neuman Horst
2112△Hammer Max
2115△Meyer Leon
2117△Catlett Susie S
Brooklyn av intersects
2200△Williams Anderson F ◎
2202△Howard Allen W ◎
2206△Davis Gerald ◎
2207-09△**Bonnie Brier Apts**
2207△Jewell's Beauty Shop
2208△Wilson Wardell ◎
2209 Bilton Ella R mgr
Christian Geo W
△Williams Jas A
2211 W & K Auto Service
Park av intersects
2312△Butler Owen
Rimmer Herschel F
2313△Baru Louis
2314△Weaver Paul E
2315 Gahan Sarah
2317△Clutz Harry
2319△Brown Eliz
2321△Brown Chas
Olive intersects
2400 Shoppers Mkt gros
2401△Brown Donald H ◎
2402△Shores Homer L
2404△Wilkerson Maude Mrs ◎
2408△Hudson Clarence E ◎
2409△Landolt Raymond
2411 Tomlinson Elber J
2413△Warner Mary ◎
2415△Joyner Clarence ◎
2417△Miyamoto Jos
2420△Bennett Paul A
Wabash av intersects
2500-02 **Crescent Apts**
1△Law Wesley
2 Vest Chester
3△Cook Mary I
4 Vacant
5△Hamilton Izora
6△Reeves Connie M
7 Walker Vernon
8 Stafford Evan
9 Morgan Philip
10-11△Bayer Etta M
12 No return
bsmt Widel Albert J
Street continued
2501△Sembler Robt ◎
2503△Newkirk Peter W ◎
2505△Shelton Ralph ◎
2508△Fulmer Cora B Mrs ◎
Neel David
Kundert Henry C
2510△Keef Horace O
△Henry Frank V

162
Prospect av intersects
2606△Russell Jas T
Bush Chas W
2608△Bradley Rex F
△Kraush Gertrude Mrs ◎
2610 Hood John T ◎
Keil Henry A
2612△Rothenberg J Clement
△Sheahan Nadine B Mrs
2614△Travis Jas C
△Dale Mary
△Zinn Sherman ◎
△Schibler Rudolph A
2615△Lacy Frank jr
2616△Lane Geo D
Brown Donald E
2617△Mooney Belle S
△Smith Melvin L
2618△Barnes Earl R ◎
△Craig Benj S
△Cockrell Lucy Mrs
△Barnes Eug M
2619△Carrolina Wm
2619a△Williams Myron R
2620△Nickell Dewey A
△Murphy John
2621△Bury Hannah
△Anderson Harold E
2622△Sears Eleanor V ◎
Punshon Mary M
2623△Bienert Wm
2623a△Hoster Ruth L
2625△Milam Harold L
△Stevens Russell W
Montgall av intersects
2700 Vacant
2701△Goldman Chas A ◎
2703△Walton Dwight ◎
2704△Liakos Gus D ◎
2708△Gloshen Deo K ◎
2709 Medicus Leslie V ◎
2712△Langley Arth G
△Tommasini Nicholas M
△Swonger Lucy E Mrs
△Wilson Inez C nurse
2714△Clement Mabel
△Wittig Raymond H
2718△Lea Lloyd H ◎
△Bailey Mary F Mrs
△Payton Willis D
2722△Richardson Benj L
Smith Wm W
△Wilcott Eug
△Gladden Leslie T

30TH E—Contd
2724△Alport David E
△Kabler Wm E
△Jacobs Wm C
△Cunningham Lemuel R
Chestnut intersects
2800 No return
2802△Roberts Fred M
2806△Williams Chas F ◎ acct
Benton blvd intersects
2900 First Lutheran Church
2910 First Lutheran Church
2911△Neill Melvin O ◎
2914△Hedeen N Everett Rev
2915△Anderson Gunnar L ◎
2917△Hawkins Olli M Mrs ◎
Agnes av intersects
2918△Barrett Emmett F ◎
2920△Anderson Ethel M Mrs ◎
2922△Baker Wm O ◎
2924△Jordan Hugh F ◎
2926△Elliott Wm R
2928△Hamilton Hiram J ◎
2930△Sherard John C ◎
2932△Pulley Minnie A Mrs ◎
2934 Twyman Joe W ◎
2938△Clutch Jas H ◎
2940△Wade Fred C ◎
2944△Twyman Reuben B ◎
2948△Han Gus G ◎
2954△Goodwin Gertrude Mrs ◎
2958△Soderstrand C Wm ◎
△Mooney Venita Mrs
Steinbrecher Lillian Mrs
Bellefontaine av intersects
3101△Springer Geo A ◎
3103△Mitchell Magness J ◎
3109△Curth Fred J ◎ mus tchr
3111△Collins Albert H ◎
3115△Moore Darrell E
bsmt△Seymour Herman A
3117 Lance Walter L
△Reich Herbert L
Godard Irma Mrs
△Barber John R
Burney Jas R
Wier Dale
3119△Harris Wayne L
Lemons Wm C
Marsh Donald
Smalley Kenneth W
△Alley Jesse M
Walrond av intersects
3200△Myers Wm
△Davis Wm A
Hanson Andrew B
△Bartlett Helen M Mrs
3201 Courtney Eliz Mrs
△Arnold Herbert P
3203△Butterworth Stella R
3204△Crist Mary P Mrs
Russell Meta Mrs
bsmt Groom Ned J
3205△Demaree Chester L
3206△Heck Clarence E
△Morrow Frank ◎
△Morrow Thos O ◎
3208△LaFayette Lester W ◎
△Ivey Floyd R ◎
3209△Dubach Otto F ◎
3210△Brozovich Nick L
△Cornelius Jack ◎
△Hancock Roy L
3212△Anderson Merrit
△Chilson Wm J jr
△McDaniels Jas
3215△Mead Lloyd E ◎
3216△Fulton Wm P
3217△Giudici Blanche
3219△Ferguson John H ◎
3220△Von Unwerth Erdmuthe ◎
3221△Damico Jos G ◎
△Damico Madeline A nurse
3224△Bond Thos W ◎
3228△Ryan Billy J ◎
3230△Zercher John ◎
Radtke Augusta M drsmkr
3232△Dillon Edw H
3236△Thompson Clarence A
3240△Erickson Carl P ◎
College av intersects
3303△Farmer Clay ◎
3307△Downs Wm R ◎
3311△Reynolds H Loyd ◎
3315-17 **Margarita Apts**
3315△Coble Martha J Mrs
bsmt Montgomery Guy
3317△Hoffman Alan
△Billings Chester E
△Lawhon Wm H
3319-21 **Alvah Apts**
3319△Wolfson Anna E
△Williams John F
3321△Snyder Ethel L
△Hobbs Sarah B Mrs ◎
△Noonan W J jr
Indiana av intersects
3415△Havens Cecil R ◎
Bales av intersects
3508△Roberts Arth O
3509△Caparoon Alf C
3510△Henderson Frank V ◎
Askew av intersects
3615 Gilmore Lester E ◎
Monroe av intersects
3710△Quinlan Jas P ◎
3715△White Amon C ◎
3717△Hook Lee L ◎

188
Cleveland av intersects
(Not open between Cleveland av and Mersington av)
Mersington av intersects
Myrtle av intersects
Norton av intersects
Jackson av intersects
(Not open between Jackson av and Kensington av)
Kensington av intersects

VIKING AUTOMATIC FIRE PREVENTION

PROSPECT AVE 1951

10th and BALTIMORE — Since 1886 — Member Federal Deposit Insurance Corporation BALTIMORE 1047

PROSPECT AV—Contd
2425△Watts Geo S
2426△Sewell Thos B ◎
2427△Lamarr Curtiss C
2427 ½ △Strickland Robt
2428△VanDyke Wesley A ◎
2429 Vacant
2429 ½ Dorsey Cleaners
Dorsey Roy L
2430△Andrews Chas H ◎
2431-33△Perky Bros Transfer & Storage Co
2432 Home Radio Appliance Service
Jones Paris M
E 24th St ter intersects
2434△Gilliam Saml ◎
2435△Moore Jas T ◎
rear Robinson Celia Mrs
2436a Stephens Grady
△Hoskins Hoffman P
2437△Brewington Paul C
△Johnson Robt R
2438△Andrews Roy E ◎
2440△Bynum Leroy ◎
2442△Wyatt Ish W Jr ◎
2444△Duncan Frank◎
2445△Hunt Cleo ◎
2446△Fenno Frank L ◎
2447 Franklin Alice C Mrs
2447a Carter Henry L
2448△Letton Forest C
2449△Whittaker Russell G ◎
2449a△Keet Ann Mrs
2455△Poro School of Artistic Beauty
2455 ½ Piper Hortense Mrs
Smith Mattie Mrs
△Shannon Mayo
2457 Palace Dairy Lunch
2458 Genevieve's Beauty Shop
Armstrong Carroll E
2461△Vic's Mkt gros
△Louk Wm W
162
E 25th intersects
2500 Henderson Lester D
△Crockett Thos W
△Henderson Cora
2501△Lilly Carl L ◎
2502-04△Perky Bros Transfer & Storage Co (garage)
2503 No return
2505△Riggins Luther F ◎
2508△Herron Robt ◎
2511△Williams Theo P
2511 ½ △Fue Joel
2512△Sampson Chester ◎
2513△Sanders Thos H ◎
2513 ½ △Jones Melvin
2515 Spiker Ralph N
2515 ½ Roach Kenneth
2516△Harris Essie◎
2517 Sivigliano Antonia Mrs ◎
2517 ½ Vacant
2519△Bell Leonza ◎
2521 Harvey Joella Mrs ◎
2522△Wilburn Lee
2523△Anderson Jas A ◎
2524 No return
2525△Carrick Barnett C ◎
2526△Parker's Chicken Kitchen
2527△Barnes John H ◎
2528△Franks E D Realty Co
2528 ½ Thomas Jas
△Carr Chas
2529△Ward Willis A ◎
window cleaning
2530 Davis Wm ◎
2530a△Brown Earl H
2531△Faubion Egg Co
2532△Hurdley Marian
2532a△Simms Booker T
2533△Mattison Jas
2534△Fire Station No 18
2535△Morocco Cleaners
2535 ½ No return
2537△Prospect Plmbg & Htg
2537 ½ Page Melvin
2539 Harry's Shoe Service
Sherman's Jwlry Store
2539a△Tracy Ada L Mrs
2541△Connelly Alex J furn
2541 ½ △Sunny Side Mkt
2542△Gregory Julius A barber
2543 Vacant
2544 Vacant
2546-48△Moran's Green Duck Tavern
2546 ½ Cole Gracie L Mrs
2547△City Laundry Co
2548 ½ △Randolph Louise Mrs
E 26th intersects
——△City Laundry & Dry Cleaning
2600△Smith D X Service Sta
2601△Wise Buyers Mart Inc
2603△Fegan's Employment Service & Record Shop
Quality Exclusive Shop gifts
△Fegan Arth E
2603 ½ Upstairs Barber Shop
△Negro Employees Credit Union
△KC Council of Negro Employees
2604△McDonald Bruce P◎ phys
2605-07△Carver Theatre
2606△Brown Pearl L Mrs ◎
△Pearl's Cupboard restr
2608 Mitchell John E ◎ uphol
2609△Denton Loyal C ◎
△Denton's Corn Crib confr
2610△Daugherty Benj L ◎
2611△O'Neal Tire Co
2612 Blue Confy
2612 ½ △Stanton Richd ◎
2614△Carver Restr
Cockrell John H shoe repr
2616 **Pennybacker Apartments**
1△Singleton Sterling E
2△McFadden Jas
3 McDonald eGo
4△Silvers Eddie
5△Washington Anna F Mrs
6 Burton Lois
7 Greene Wm T
8△Singleton O C
△Pennybacker Beauty Salon
Street continued
2617△Patton Wilson W
2618-20 **Carver Apartments**
2618△Gates Marion S
Hurley Wayne W
△Anderson Floyd
bsmt Donohue Chas A
△Bunett Fred T
2619△Martin Jas W
2620△Parker Milton
△Swearingen Harvey E
△Dodd Alvin V
2621△Allen Jas H ◎
2622△Newberry Ethel Mrs ◎
Cato Leroy ◎
2622a Ray Stella L Mrs
2626△Maxie Leo◎
2627△Chapman Edith N ◎
2629△Gibson Oscar J ◎
2630△Byrd Alonzo L ◎
rear No return
2630 ½ No return
2632△Graves Lawrence ©
rear△Randolph Jos B
2632 ½ △Verge John T
2635 No return
2636△Fonteno Eli J ◎
2637△Beach Robt E
△Flink Robt T
2638△Hinch Edw S ◎
2639△Kumro Rose G Mrs
2640△Avenue Cleaners
2641-45 Ben's Food Mkt stge
2644△Gain Hardware Co
2647-51△Ben's Food Mkt
E 27th intersects
2700△Rexall Drug Co
2701△Crown Drug Co No 37
2702△Goodwill Industries store
2704△Bodker David gro
2705△Coulson Fred gro
2706△Roeder Victor L barber
△Betty Marie Beauty Shop
2707△Automatic Music Co
2708△Gala Bar B Q
2709△Ken & Polly's Lunch
2710△Drey Clara Mrs ◎
2711△Bailey Cleaners
2713-15△Santa Fe Tavern
2714△Tate Mary F Mrs
2717-19△Mannie's Dept Store
2718-20 **Prospect Apartments**
1△Hamilton Martin
2 White Lorene Mrs
3 Hays Dani J
4△Dailey Hattie V Mrs mgr
5△Newcomb Cleo C
6△*Cornelius Walter*
7 Biltz Jennie Mrs
8△Drennon Lester P
9 Rowland Carl D
Street continued
2717-19△Mannie's Dept Store
2720 *Drennon Lester*
2721△Coffey Dee
Lockridge begins
2722 **Pence Bldg**
△Pence Herbert O osteo
2726△Merrill Emma J
2730△Warford Lawrence ◎
2732△Smith Jas L◎
2734△Bryant Sterling H ◎
2738△Tigerman H & Sons funeral dirs
2744△Wallace Motor Service
△Custom Painting & Auto Re-Styling
2745△West Welding Co
E 28th intersects
2804△Safeway Stores Inc (br)
2810△Clayton Ruth Mrs ◎
2812△Sheard Rose J ◎
△Perkins Benj U
△Binkley Weiler L
2814△Anselmi Ernest F
2816△Kaut Carl
△Daniels David
△Witthar Henry L
2818△Curran Jas M
△Shaffer John L
2820△Clark G E ◎
△Harrison Helma Mrs ◎
△Minick Wendell B ◎
2822△McCloughan Virgil R
△Herold Fred G ◎
△Kennedy Harold◎
2823△Allied Body & Fender Co
2826△Smith Russell H ◎
△Rigdon Melvin
△Sayer Bada
Hemry Vaugh J
Stansbauger Theo
2828 Averill Chas A ◎
2829△Stivers J Health Clinic
Victor begins
2832△Outwater Vera L Mrs ◎
notary pub
2834△Petterson Walter ◎
2836△Poorman Bert A ◎
2844 Met AME Zion Church (colored)
2855△Dale's Service Sta
E 29th intersects
2900△Axtell M Louise ◎
2901△Santa Fe Cleaners
2903 Fourteenth Ward Democratic Club Inc
2904△Didlot Flossie
bsmt Coplen Jas
2905△Phillips Electric Co
2907-09 Shepherd Furnace Co
2908△Merrihugh Malcom G ◎
△Morris Harl W
Knox John
Ferree Wayne E
Johnson C M
2912△Elliott Wm G◎
2915△B & H Motor Co
2916△Jarboe Eug C ◎
Dysart Frankie M
Schamback Martin L
△Fulton Chas R
2920△Fiquet Paul D ◎
2924△Kaylor Chas R ◎
2928△Cummings Agnes G Mrs ◎
2932 Swanson Esther J Mrs
2934 Leonard Caroll L
2936△Unger Lawrence S
2938 Vacant
2939△Byron Cleaners
2940 Burger Earl A
2940 ½ Bryant Kirby
2941△Byron Hotel
Dohrman Adolph H mgr
Peterson Dorothy nurse
2941 ½ △Billie's Beauty Shop
Lunsford Billie Mrs
2942 Adams Benj W
2943△Blue Ribbon Radio Service
2944 Beck Jas
2947△Adams Service Center
E 30th intersects
3000△Cook Paint & Varnish Co (br)
3001-07△*Standard Awning Co*
3002-04△Treadway Nannie B Mrs
3009 Toulouse Otto
3011△Goulding Jas F
3012 Kroger Co (br)
3015△Evans Roland R ◎
3017△Ladd Harley R
3020△A&P Food Stores (br)
3022-24△Blond Robt Meat Co
3023△Regent Shoe Store
△Penner Jacob ◎
3025△Cut Rate Fabric Shop
3025a△Burton Vance
3027△Elite Beauty Shop
3027a Pat's Barber Shop
3028△Goosey's Tap Room
3030△Katz Drug Co No 15
3031△Broyles Bros Automotive Service
3033△Joe's Shoe Hosp
3033 ½ △Star Lunch
3033a△Fortune Jerry
3035△LePage Francis P jwlr
3035a Burton Dorothy
3036△Linwood Theatre
3037△Mom's Cafe
Linwood Recreation
Johnny's Barber Shop
3037 ½ △Medley Wm ◎
3039△South Side Cleaners
3040△Southeast State Bank of Kansas City Mo
3041△Busy Bee Lunch
3044△Woolworth F W Co (br)
3046 Gigliotti Frank F fruits
3048△Lee's restr
142
E 31st intersects
3100△Miller's Service Sta
3101△Key's Claude E Drug Stores
3105△Moorhead Realty Co
3105 **Stanley Apartments**
21 Martin Mamie Mrs
22 Kennedy Carrie L
23△Harris Bruna Mrs mgr
24 Long Marvin
25△Abernathy John R
26△VanAllen Wm
27 Oakes Dayton R
28△Murphy Virgil C
30△Wimmer Bernard
31△Rogers Ruth J
32 Pyle John A
33△Scurlock Travis B
34△Cook Walter R
35 Arnold Robt Mrs
36△Woods Etoile Mrs
37 Hart John M
38 McCracken Thos E
39 Chase June
40 Lintz Reginald
41 Schulz Ann
42△Cox Opal L Mrs
43△Abernathy Jessie J
44△Gigliotti Frank
45△Berger Aline Mrs
46 Nicholas Theo C
47 Milum Hazel
Street continued
3107△Jay's Beauty Shop
3109 Haney's Barber Shop
3115△Peerless Cafe
3129△A B C Fireproof Warehouse Co (br)
E Linwood blvd intersects
3207△Safeway Stores Inc (br) gro
3208 Miller Paul H
3209-11△Tiffany Garage
3216 Levitch Himie
△Levitch Wm◎
3217△Price Charlotte T ◎
△Noyes Laura B ◎
3218△Vogel Louis
3223 McDowell Wm G
△City Distributors Inc adv
3224△Jeardoe Frank ◎
3225 **Apartments**
1 Hall Gordon
2 Jackson Victor W
3 Medek M Genevieve
4 Caswell Gordon B
5 Dunkle Mary Mrs
Street continued
3226△Haley May C Mrs ◎
3227△Ryburn Edw
3230△Millhouser E O ◎
3231△Tuggle Convalescent Home
△Hazlewood Nursing Home
3234△Heinhold Geo ◎
3236△Gough Lillian ◎
3238△Walters Rose Mrs◎
3246△Aubuchon Lee C ◎
3248△Johnson Chas K ◎
E 33d intersects
3300△Ireland Earl J ◎
3301△Hempfling Harvey
3302△Weinstein Marks ◎
3303△Tuttle Robt L ◎ transfer
3306△Leach Luella O Mrs ◎
3308△Casey Jos M
3311△Rowe Jack
3311a△Ropollo Peter ◎
3312△Stanford Grace R Mrs ◎
△Stanford Studio photog
3314△Buckles Roscoe W ◎
△Buckles Beauty Shop
3317△Fogel Benj ◎
3317a△Rosner Phillip
3318△Short Claude C ◎
3319 Poole Harold L
△Poole & Crownover chiropractors
3320 Main Harold ◎
3321△Welco Mfg Co Inc
3324△Grieger Alvin F ◎
3325△Cox Earl ◎
3326△Pettijohn Cash M ◎
3327△Enyeart Floyd E◎
3328△Caudle Robt E ◎
3330△Land Mary A Mrs ◎
3332△McGilvray Sarah K ◎
3333△McDaniel Jas R fill sta
3334△Sharp Chas W ◎
3338△Perkins Wm L ◎
3342△Hunter T Lee
3345△Schieber Cities Service
3346△Gardner Paul C ◎
E 34th intersects
3400△Norton Ella M Mrs
3401△Acacia Beauty Salon
Carroll Mildred K
3401 ½ △Martz Berda Mrs
△*Patterson Robt*
3402△Miller Mary E Mrs ◎
3403△Parker Wm E
△Scott's Mkt
3405△Mabel & Billie Cafe
3405 ½ Hancock Mabel Mrs
Williams Billie Mrs
3406△Kephart Wm F◎
3407△American Plmbg & Htg Co
3407 ½ △Friedlander Eleanor Mrs
3408△Clark Nellie M Mrs ◎
3409-11△Hanlon-Snitz & Co
3410△Haberly Philip ◎
3413△Bur-Sto Plating Co
3413 ½ △Heins Robt J
3414△Barnes Otis T ◎
3415 Vacant
3418△Ehreke Gustave W R ◎
3419 Lynch Frank H
3421△Center Garage
3422△Jones Edgar R ◎
3423△A & A Auto Fabric
3425△Spitcaufsky Chas ◎
3425a△*McJunkin Gerald O*
3426△Fullum Elsie M ◎
3427△Bowles Emnett ◎
3431△Marks Olivia A Mrs
3432△Funk Helen E◎
3435△Crum Chas E ◎
△Redwine Wm F ◎
3436△Emerson Everett E
3437△Gooch Orrin E ◎
△Ace Fender & Body Repair Shop
3438 Murphy Mary
3439-41△Advance Awning Co
3443△Marks Sewing & Gift Shop
3444△Brown Minnie K Mrs ◎
3445△Butlers Shoe Service
rear Butler Francis L
3446△Bowles Barber Shop
3447△McCool Saml A dentist
3448△ABC Exterminators
3449△Smith's Prescription Pharmacy
3450△Etherton Wayne Co mfrs agts
3454△Drumm Cleaners & Dyers
140
E 35th intersects
3500△Humphries Clarence L fill sta
3501 Brown's Variety Store
3503△Lampl Marc R osteo
3505△Curlee Beauty Shop
3507△Schreiber Harry M radio service
Model Aircraft Institute
Schreiber Harry M
3509 Hitchcock Recreation
3511-13△Wilson's Bar
3514 Yu-All Drive In
3516 Sams Super Market
3517△Premier Printing Co
PROSPECT AV—Contd
3519△White Chas D ◎
3520 Rent-A-Trailer Corp
3523△Milgram Food Stores No 19
3530 Sportland Miniature Golf Course
3535-39△Orahood Gerald auto repr
Orahood Gerald
3541△Silver Pantry The
3543△Baker J Henry Realtor
3545△Ann's Home Bakery
3546 House Thos restr
3547-49△Parkview Drugs Inc (br)
US PO Contract Sta No 20
E 35th St ter begins
3548△Branch Victor L barber
3550△C & D Market gros
3551△Pic Theatre
E 36th intersects
3600△Todd Rose A Mrs ◎
3601 Stapleton Geo
△Gaffney Eliza◎
△Button Faye K
3604△Buckley Harold
3605△Goddard Chas W ◎
3607△Madison Jas W
3608△Duffy Edw J ◎
3609△Good Luck Hamburgers
3610△Knipp Alma Mrs ◎
3611△Johnston Willis E ◎
3614△Goldstein Louis ◎
3615 McFarland J F ◎
3617△Vail Geo L ◎
3618△Lyons Blanch ◎
3619△Watts W H◎
Barke Wayne
Chism Carl
DeVoy Harold
3621△Myers Kenneth C
Martin Allen
Zeldin Abr
3622△Penner Simon S ◎
3623 Smith Chris
3625△Konomos Peter D shoe repr
3630 No return
3631△Majestic Cleaners
3632△Hill Thos ◎
3633△Dowler Alma Beauty Shop
3634△Westendick Lydia A ◎
3635△Majestic Three Minute Car Wash
3636△*Foster Harry D* ◎ chiropractor
3637 Dairs C W barber
3639△Curry's Tavern
3639 ½ Wilson John T
3640△Ruby Cora I Mrs ◎
3641△Walkenhorst Service uphol
3642△Scarpitta Jos ◎
3643 Pauline's Frock Shop Harness Pauline
3646△Nissen Lawrence P ◎
E 37th intersects
3700△Circle Automotive Serv
3701△Crescent Blade Co
3705△Gerhart Michl J ◎
3706 Maslen Clyde
3707△McMahon Phillip J◎
3708△Blaich Gustav W ◎
3709△*Gommer Harry L* ◎
3715△Carrender Herbert O ◎
3716△Holt Jas S ◎
3718 Dennis Harry L
3722△Gelino Ralph A ◎
3723△Julius Saml P ◎
3727△Orr C J ◎
3728△Spencer Thelma ◎
3729△Orr Clarence J◎
3731△Abel Beulah Mrs ◎
3732△Carrender Willard A ◎
3733△Watts Cassie K Mrs ◎
3734△Trum Richd ◎
3738△Pell Otto M ◎
3740△Burgess Margie Mrs ◎
3741△Lasley Helen ◎
3743 Vacant
3744△Davis Maude A Mrs
3745△Wurfele Jessie
3747△Phillips Chas ◎
3749△Schmedding John M◎
3751 Primm N B chiropractor
3753△Mann Appliance Co
E 38th intersects
3803△Owen Marguerite H
3805△Deitz Darrell W
3806△Safeway Store Inc gros
3807△Louridas Matina J ◎
3809△Como Vincent ◎
3810△Hensley A N ◎
3811△Gershon Melvin
△Galler Ida
3811 ½ △Eden Maxine A Mrs
3812△Gerard Don ◎
3813△Harris Phillip H
3813 ½ Smith Gene R
3814△Grigsby John L ◎
3815 Harris Phillip
Smith Lela R
3817 Meyers Kath
3817 ½ Reed Vernon C
3818△Hudson Arnold L
3820△Bess Goldie Mrs ◎
3821△Clement Anna B Mrs ◎
3822△Hixson John ◎
3824△Ridge Harry O◎
3825△Drumm Saml R ◎
3826△Oliver Jesse W ◎
3827△Knotts Burley ◎
3829△Bayless Cleaners & Tailors
3829a Fabric Mart
3832△Bundren Lynne
3833△Potter John S ◎
3834△Hart Jessie Mrs ◎
3835 Time Jewelry Store
3836△Goodell Arth A ◎

WABASH AVE 1951

WABASH AV—Contd
2843 **Apartments**
Wright Bertha M Mrs
△Haynes Esther P Mrs
△Anderson John M
△Reynolds Robey
△Consiglio Jos F
△Huff Forest H
△Wood Richd E
2845△Belove Esther R Mrs
2846△Crayne Wm P ◎
2847△Webb Harry
E 29th intersects
2900△Cummings Finis K ◎
2901△Sperry Edgar C ◎
2904△Ball Rex C ◎
2905△Jennings Lewis R ◎
2906△Vance Jas R ◎
2909△VanDruff John F ◎
pntr and dec
2910△Wright Martin E ◎
2911△McNichols Jas D ◎
2912△Reed Kirby D ◎
2913△Robinson Chas
2915△Mayfield Geo ◎
2917△Reed Terry
2919△Stockard Thos E ◎
2920△Porter Horace ◎
△Townsend Geo W
△Douglas Lloyd A
2921△Hunter Jas L ◎
2922 Friedman Saml ◎
2923△Ambrose Jas ◎
2924△Smith DeArcy A
△Bevis Hazel L Mrs ◎
2925△Riseman Saul R ◎
2926△Buford Lawrence ◎
2927△Hollway Ralph J ◎
2928△LaBelle John T
2929△Walkers Jas ◎
2930△Powers Chas O ◎
2931△Mason Robt E
Dow David
2932△Green Clay W ◎
△Goldstein David
2933△Smith Hurlie
△Littrell Manley
2934△Jackson Leon ◎
2935△Smith Clinton ◎
△Murray Lendsay ◎
2937△Caesar Mabel Mrs ◎
2939△Jones Garrett ◎
2940△Cargyle Frank ◎
2942△Hoover Leslie H ◎
2944 Robinson Jas
2946△Sheldon Fredk B ◎
△Williams Jesse L
E 30th intersects
3004△Thomas Mary A ◎
3005△Smith Chas
△Faulkner Thos K
△Isham Harold E
△King Alf L
3008△Kahrer Edw J
3009△Pratt Fred J ◎
3011△Scott Robt J ◎
3012△Morgan ———
3014△Wigger Delbert
3015 Vacant
3016 Vacant
3017△Mary Alice's Room of Beauty
3018△Wilson Thos D ◎
3019△Lyon Roberta H Mrs ◎
3021△Stubbs John ◎
3024△Woods Amos ◎
3025△Coulter Octavia Mrs ◎
3026△Smith John C ◎
Smith Doris
3028 Vacant
3030△Marr Emma Mrs ◎
3031△Kozlevchar Louis ◎
3032△Cudworth Oscar N
3033△Rost Edw A jr
△Turley Fred O
△Hight Edw L
△Yeager Lulu B Mrs
3033a△Rost Edwin A jr
3034△Childress Geo ◎
3037△Oliver Margt ◎
3038△Johnson Robt W ◎
3039△Harrington John J ◎
3040△Davies Marie Mrs ◎
drsmkr
3041△Labrie Albert V
3042△Washington Leonard Y ◎
3045△Dreiling Bunny B ◎
3047△Frankenstein Richd P ◎
3050△Gillen Mable Mrs
△Crites Roy ◎
142
E 31st intersects
3100△Koenig Clarence C
3100a△Leiker Frank J
3102-04△StJoseph Hospital Internes Home
3106△Hill Anna E Mrs ◎
△Salmon Geo W
3110△Kauffman Jake ◎
△Peskin Louis R
3112△Fleming John S ◎
3114△Becker Benj ◎
3118△Frischer Gus F ◎
3122△Norfleet Maurice W ◎
3126△Williamson Max L ◎
3128△Cundiff Chester M ◎
3130△Evans Geo R ◎
3132△Phillips Byron J
E Linwood blvd intersects
3207△Clardy Lawrence W
3211△Ervin Harry ◎
3216△McMorter Jas B
3217△Manne Morris ◎
3219 Hurst Murl K
3221△Mace Lewis B ◎ contr
3222△Levin Julius H
3225△Kope R Alva ◎
3226△Carson Irvine R ◎
3229△Brown J Laura Mrs ◎
3230△Holbrook Walter E ◎
3231△Pitcher O C ◎
3232△Phillips Walter T
3234△Sturgis Lee Roy Rev ◎
3235△Anderson David C
△Garrett Goldie Mrs ◎
3237△Burnett Jas J ◎
3238△Woolfolk Chas L Rev ◎
3239△Knight Mary J Mrs ◎
3241△Carlson Robt B
△Gullen Richd A
△Foss Clifford H jr
△Williams Gorman
3242△Brandon Anna Mrs ◎
3244△Voliner Ashey Sporad Congregation
△Midwestern Torah Seminary
E 33d intersects
3300△Boggs Grover C ◎
3301△Tays Leroy ◎
3304△Anderson Cleo P ◎
Odneal Roy
3305△Moore Jewell L ◎
3307 Zacharias Leonard
3310△Jones Merwyn S ◎
3311△Chadwick Chas H ◎
△Kearns Owen G ◎
3312△Fowler Harold B ◎
△Davis Geo
3315△Hunt Mayme F ◎
3316△Barcafer Edw W ◎
3319△Lea Icil G Mrs ◎
3321△Bergman Max ◎
3322△Norton Kirk G
3323△Megaughey Virgil L ◎
3325△Janssen Geertrui M ◎
3328△Rurark Albert
3330△Donnell Eva R Mrs ◎
3331△Weidman Emma D Mrs
△Bland C Spencer
3332△Nixon Leroy A ◎
3334△Kingsbaker Sam ◎
3335△Harrison Theo ◎
3336△Raynor Stanley E ◎
3338△Wilkins Eliz H ◎
3339△Dye Leonard A
△Thomas Cecil I
3340△Newham Herbert H ◎
3341△Davis Clara M ◎
3343△Hester Cora H Mrs ◎
3345△Sorrels Nell Mrs ◎
E 34th intersects
3400△McKinley Wm ◎
3401△Fox Goldie ◎
3405△Eastman Lewis R ◎
3406△Dodsworth Chas L
Spencer J Dwight ◎
3407△Fisher Aug ◎
3408△Shultz Eliz L Mrs ◎
3411△Swank Chas ◎
3412△Hanson Edw H ◎
3414△Rose Geo E ◎
3415△Combs Clarence L ◎
3417△Evans Clay M ◎
3418△Gittleman Louis ◎
△Schwartz Morris
3419△Williams Laila L Mrs ◎
3422△Doldt Vincent K ◎
△Howig Dean
3423△Skinner Oren P ◎
3426△Trout Floyd R
3427△Long Wm L ◎ int dec
3429△Tesch Mary M Mrs ◎
3430△VanTuyl Jesse R ◎
3431△Whittaker Jas ◎
3432△Rieger Emma W Mrs ◎
3435 Vacant
3436△Graham Audley M ◎
3438△Moulder Minnie Mrs
3439△Davie Sarah C ◎
3440△Froeschel Martin ◎
3441△Koury Pete ◎
3442△Long Harry ◎
140
E 35th intersects
3500△Ream Orville R
3502△Hession Patk N ◎
3508△Marriott Frank H ◎
3510△McCrary Emma K Mrs ◎
3514△O'Dowd Maurice J ◎
real est
3515△Deroo Chas J ◎
3516△Reily E Mont ◎
3517△Keck Helene G ◎
3520△Deane Modena C ◎
3521△Whittaker Virginia M
3523△Nelson Chas O ◎
3524△Scott Albert J ◎
3527 Mead Earl B ◎
3528△Fisk Carrie J ◎
3529△Bennett Dean M ◎
3533△Wickham Jesse E ◎
3534△Millis Linn W ◎
3535△Mowry Ross D ◎
3536△Stroud Leonard R ◎
3537△Drake John ◎
3540△Clark Wm B ◎
3541△Baur Karl F Rev
3544△Cantrell Clyde C ◎
3548△Orrison Walter K jr ◎
3550△Siebenthaler Thos L
Canham May Belle ◎
3551△StPaul's Evangelical and Reformed Church
3556△Morris Edw S ◎
E 36th intersects
3600△Pickett Ethel D ◎
3601△Sloman Lewis ◎
△Remley Herbert ◎
3604△Hamacher Clark J ◎
3605△Tucker Lena A ◎
3608△Stigall Gertrude A Mrs ◎
3609△Yandell Jesse ◎
3611△Westcott Russell G ◎
3612 No return
3614△Scott Mabel E ◎
3615△Bywaters Madge Mrs ◎
Golden G Kenneth
3619△Rogers Cath T Mrs ◎
3620△Epstein Eug J ◎
3622△Beckett Ola P Mrs ◎
3623△Eoff Nettie B ◎
3624△Dunlap Jas C ◎
3625 O'Keefe John A
3629△Goe Parry W ◎
3632△Burton Lena Mrs ◎
3633△Pearson Alvin B ◎
3635△Ford Henry W ◎
3638△Slambaugh Gertrude B ◎
3639△Dome Leonard M
3640△Allen O Walker ◎
3641△Sliffe Chas R ◎
3642△Barry Pearl R ◎
3645△Staley Raymond I ◎
E 37th intersects
3700 Ellis John G
Ogle Frank T
3702△Babbitt Wilbur E ◎
Johnson Willard C
3703△Rainford Emma E Mrs
3704 Nunn Gail K
3706△Johnson Ludwig
Randol Edgar W
Kessler Lawrence
3707△Hagebusch Wanda M ◎
3708△Weinberg Leo
3709△Eastley Donley E ◎
3710 Kullie J F
3711△Bailey Ollie L ◎
3712 Patten Jay J
△Scott Wm W
3714 Shyrock Keith
3715△Ammon Wm R ◎
3716 Stewart Edna M Mrs
3717△McDaniel Virgil L ◎
3718 Roche Darrell Mrs
Thompson Genevieve
3720 Hagen Robt L
Bowlin Rons
3721△Tinslar Ida B Mrs ◎
3722 Thomas Donald
Williams Glen E
bsmt Larkins Earl
3723△Prather Florence M ◎
3724 Mangan Chas R
3725△Seidel Margt ◎
3726△Bowen Lloyd W
3727 Bennett Wendell E ◎
3728-30 **Apartments**
1 Smith Clara
2△Owen Marvin L
3△Richter Esther
4△Markt Harold
5 Mangan Norbert H
6△Bigham Jack D
Street continued
3729△Fox Louis S ◎
3731△Raskin Himie ◎
3732-34 **Apartments**
1△Shipp Jerry ◎
2 Vacant
3 Cramer Jas R
4△Dickey Stanley R ◎
5△Cramer Jas R ◎
6△Brinton Robt M ◎
Street continued
3735△Weigel Mary G ◎
3736△Kolkin Freda Mrs
McClury Lawrence F
△Raskin Bernard
3738△Ginsberg Harry
△Wienshienk Ike
△McCracken O Guy
3740 Baellow Abr
Halbrook Mark
3741 Bauer Geo A real est
3742 Carlson Glen
3743 Davis J C
3744-46 **Apartments**
1 Holbrook M E
2△Merchant Bernice
3 Kelly Melvin C
4 Corp Cecil
5 Vacant
6 Vacant
Street continued
3745△Flanery Hershel A ◎
3747△Folz Henry C
3748-50 **Apartments**
1 Story Marie
2 Erhardt Edw
3△Wilson Isaac D ◎
4△Johnston Garland P ◎
5△Coakley Nellie
6 Hangar Jas
Street continued
3751△Bolten Chris ◎
3752-54 **Apartments**
1△Bruns Robt ◎
2△Ward Wm C ◎
3 Vacant
4△Mayes Breathitt L
5△Decker Jas A ◎
6 Richards Mary
Street continued
3756-58 **Apartments**
1 Daugherty V L
2 Irwin Glenn P
3 Howard Ray E
4△Supofsky Harry
5△Groomer Benj
6 Supofsky Hattie Mrs
E 38th intersects
3800△Pilati Jos ◎
3801△Stone Mary Mrs ◎
3801½ Stone Edwin B
3803△Olson Lester ◎
3804△Palmer John D ◎
△Palmer Ida M Mrs ◎ nurse
3806△Schenck Arth N ◎
3807△Thurman Arth
3808△Moore Harry S ◎
3811△Smith LeRoy ◎
3812△Irvene Georgia
3814△Corbin Emrys J ◎
3815△Potter Kenneth C ◎
3817△Boggs Oliver W ◎
3819△Kimble Wayne E ◎
3820 Vacant
3821△Helen Floyd R
3823△Sourbis Nick ◎
3824△Cave Edw E ◎
3825△Tapscott E V ◎
3827△Collins Horace P ◎
3828△Silverstein Minnie
△Sullivan Frances Mrs ◎
3829△Scott Donald ◎
3831△Maxey Lawrence E ◎
3832△Duly Kenneth T ◎
3833△Diggs Florida ◎
3835△Davison Geo E ◎
3836△Pope Kent M ◎
3838△Deane Thos J ◎
3840△Matthews Mae O Mrs ◎
3841△Swope Marcel M ◎
3842△Steffey Minor ◎
3843△Kuhn Edna Mrs ◎
3844△Vonderahe Herman J ◎
3846△Kahrs Louis J ◎
△Simpson Jas
3848△Peterson Eug
3850△Dorsey Frank E ◎
138
E 39th intersects
3900 Murray Artelia Mrs ◎
3901 No return
3902△Tint Sarah Mrs ◎
3903△Findley Glen J
3904△Walborn Mary F
3907△Edwards Richd ◎
3908△Egan Maurice F ◎
3909△Campbell Theo B ◎
3910 Meyers Florence E Mrs ◎
3911△Ferguson ———
3912△Bucksner Phillip ◎
3913 Lindenberg Kenneth L ◎
3915△Webb Verne E ◎
3916△Samberg Saml ◎
3917△Bybee Roy G ◎
3918△Rogers Ira R ◎
3919△Pinkerton Floreine Mrs ◎
3920 Vacant
3921△Knipp Walter G ◎
3922△Gershman Esther Mrs
3923△Klopper Myer ◎
3924△Downey Basil E ◎
3925△Ginsberg David ◎
3926△Schmitt Edw C ◎
3927△McCrea Russell C ◎
3928△Lee Mayme Mrs ◎
Siever Fred W ◎
3929△Youngwirth John J ◎
3930△Burns Hugh J ◎
3931△Carlson Wendell A ◎
3932△Dunn Wm T ◎
3933△DeLuca John ◎
3934△Moody Oscar ◎
3935△Long John R ◎
3936△Hammond Kelsey K ◎
3937△Kirby Michl J jr ◎
3938△Cole Donald C ◎
3939△DeMarsh Margt ◎
3946△Salwinsky Wm ◎
E 40th intersects
4000△Jenkinson Abram T ◎
4004△Weber Elmer ◎
4006△Filbert Glenn C ◎
4010△Dial Walter J ◎
4012△MacDonald Frank A ◎
4016△Rector Alwin H ◎
4020△Blagg Eug E ◎
4024△Miles Robt R ◎
4028△Dedrick Edith ◎
4030△Maxwell J F ◎
4035△Boyle Richd T ◎
4036△Gillilan Frank J ◎
4038△Donovan J Howard ◎
4039△Keilhack Francis W ◎
4040△McKinley Roy E ◎
4042△Collin Harry I ◎
4046△Rhoades W Clifford ◎
E 41st intersects
4100△Cohen Abr ◎
4104△Worth Luther B ◎
4106△Gross Edw I ◎
4109 Curry Jas A ◎
4110△Swalczuk Jos A ◎
4112△Farrington Albert E ◎
4114△Smith Aaron B ◎
4115△Zolotor Harry ◎
4118△Dornan Lee E ◎
4119△Tucker Lewis C ◎
4120△Nelson Jas W ◎
4121 Vacant
4122△Richardson Roy H ◎
4123△Bradshaw Lewis E ◎
4124△Flanagan Hugh B ◎
4127△Hethcoatt Mauda E Mrs ◎
4128△Sample Frank E ◎
4129△Woodward Harry J ◎
4130△Burgess Clyde R ◎
4132△Nall Henry C ◎
4133△Lynch Michl J ◎
4135△Andrew Sherman A ◎
4136△Booy John ◎
4139△Smicker Wm G ◎
E 42d intersects
4200△Hodge Ralph H ◎
4201△Brill Jos F ◎
4204△Bernstein Jacob
△Greenbaum David ◎
4205△Lammers Walter F
4206 Harrison Bernice Mrs
4207△Ritterhoff Stanley W ◎
4208△Briggs Cleve S ◎
4209△White Leon B ◎
4210△Hackler Chas F ◎
4211△Koch Wm J jr ◎
△Koch Richd R ◎
4214△King Russell ◎
4215△McMahon Jos A ◎
4216△Gillian Jas B jr ◎
4217△Welch Winfield S ◎
4220△Scudder Robt C ◎
4221△Cason Virgil ◎
4222△Cohn Abr ◎
4223△Weakly Chas ◎
4224△Brown Vaughn R ◎
4225△Wilkins Harold S ◎
WABASH AV—Contd
4226△Hannon L Russell ◎
4227△Kabrick Arth J jr ◎
4228△Phares Irene Mrs ◎
4229△Harkrader Virgil P ◎
4230△Hogue Wesley W ◎
4231△Billman Emma E Mrs ◎
4232△Heal Hammond R ◎
4233△Cosner Benj ◎
4234△Gascich Jos ◎
4235△Williams Thos E ◎
4236△Wymore Lillian H Mrs ◎
4237△Burkhart Cloid S ◎
4238△Bogue Robt L
4239△Byrnes John M ◎
4241△Brennan Mary L Mrs ◎
136
E 43d intersects
4309△Guffey Claude
4311△Coppaken Louis ◎
4315△Peltzman Jerry A
4317△Wolf Mary Mrs
4319△Moss Hollie F Mrs
4321△Karpin Harold T ◎
4323△Stayton Jas L ◎
4325△Glasgow Eug G ◎
4327△Schwartz Morris ◎
4329△Slotnick Benj ◎
4331△Dunham Lee
4335△Schroer Frank W ◎
4337△Ward Thos C ◎
E 44th intersects
4400△Bergman Fred J ◎
4401△Heinberg Henry E ◎
4403△Morton Viola K Mrs ◎
4405△Roberts Oscar F ◎
4406 Zappia Dominick ◎
4408△Kugler Theophil J ◎
4409△Brown Alice E Mrs ◎
4410△Phillips Earl C ◎
4411△Schunk Albert O ◎
4416△Ballinger Maggie Mrs
4417△Franzen Aug G ◎
4419△Hood Russell ◎
4421△Schmitt Jacob W ◎
4423△Clark Geo W ◎
4427△Wiggins Louis K
4429△Hill Wm A ◎
4433△Pheips Earl N ◎
4437△Wolfrom Geo D ◎
4441△Kauffman Arth E ◎
4447△Fulkerson Richd E
E 45th intersects
4500△White Lucy F Mrs ◎
4501△Miller Ralph H ◎
4504△Howell Kenneth F ◎
4505△Snow John W
4506△Boyd Walter C ◎
4507△Berkey Frank C ◎
4510 Vacant
4511△Marx John P ◎
4514△Nauman Edw A ◎
4518△Keltner Maurice J
4519△Lindley Saml E ◎
△Mauntio Jos
4520△Shope Richd G ◎
4523△Ford Kenneth C ◎
4524△Mahaney Mavin C ◎
4527△Bruno Valentine ◎
4528△Black Nellie Mrs ◎
4529△Smith Stanley S ◎
4530△Matteson Frank C ◎
4531△Schlotzhauer Earl K ◎
4533△Kirk Ray B ◎
4534△Daniel Edw J ◎
4535△Avery Sidney ◎
4536△Elwell Leota W Mrs
4537△Gilkey Leon L ◎
4539△Houseman Roy K ◎
4541△Boettcher Ann Mrs ◎
E 46th intersects
4600△France Cecil L ◎
△Moeller Chas
4601△Ballard Frank G ◎
4603△Rogers Maude Mrs ◎
4604△Porter H B ◎
4605△Melton Josephine S Mrs ◎
4606△Howe Carl E ◎
4607△Hoover Eug G ◎
4608△Postlethwaite Harris C ◎
4609 Maroney Jos J ◎
4610△Shelton Jas L ◎
4611△Osborne Florence C Mrs ◎
4614△Watkins Benj S ◎
4618△Murphy Roy E
(Not open between 1 blk south of E 46th and Swope pkwy)
132
Swope pkwy intersects
E 48th intersects
E 48th St ter intersects
E 49th intersects
4901△Pennington R Glenn ◎
4903△Cole Alden B ◎
4905△Rutt Clay H ◎
4907△Johnson Loy L ◎
4913△Stine Chas C ◎
4914△Edward Harold ◎
4915△Moor Rhea F ◎
4916△Levy Albert J ◎
4917△Williams David J ◎
4918△Sandbrook John H ◎
4920△Smythe Chas D ◎
4922△Damon Clarence S ◎
△Damon Alarm Co burglar alarms
4923△Webb Emerson H
Phillips Flora M Mrs ◎
4924△Craig Wilson H ◎
4927△Eckert Richd J ◎
4928△Brehm Henry A
4930△Gazda Walter S ◎
4931△Deardorff Howard J ◎
4932△Pfaff Olive ◎
4936△DiVilbiss Eug A ◎
4939△Presley Geo W ◎
4941△Bullock Cora F Mrs ◎

29TH 1951

29TH E—Contd
1519△Taylor Wm F ◎
△Honn Harry W ◎
Thompson H F Mrs
1520△Lamb Lester J jr ◎
△Jensen Alex
△Jones Saml L
1521△Hayes Wm S ◎
△Coats Wm C
△Gardner Leroy
1522△Hoover Roy W
△Hines Jeanette Mrs ◎
△Wilkerson John E ◎
Vine ends
Wayne av begins
1619 Vacant
1621 Curran Wm W cabt mkr
1623△Fenoglin Antonio J
Highland av intersects
Lynn av intersects
1712△Talley Billy L
1715△McHarness David E ◎
1717 Willingham Paul
1719△Barber Lucille K Mrs ◎
144
Woodland av intersects
1801-07 **Woodland Apts**
1801△Smith Jas G real est
1803△Leicht Ralph L
△Beard Betty
△Billings Jas A
1805△Abraham Alex
△Prefer Saml A
△Taylor Sol
1806△Moore Robt ◎
1807△Mirot Isaac
△Koffman Max
△Wisoff Robt E
1810△Cecil Wren E ◎
Michigan av intersects
1920-22 **LaBelle Vista Apts**
1920△Frisbie Minnie F Mrs
Huntsberry Jas H
bsmt△Cunningham Max
1922△Parmelee Alma P
△Estep Robt L
Euclid av intersects
2001-03 **Apartments**
2001△Young Andrew
△Finlay Sherwin W
△Schalley Thos W
2003△Lipkin Jerome
△Hink Walter J
△Taylor Robt N
2005△Shipp Ida M Mrs
△Lamborn Homer C
△Wright Hurley
2007△Alonzo Warren B ◎
△Sandberg Geo H ◎
2009△Magilow Nathan
△Socwell Jack M
△Morrison Claude E
2011△Coil Lester O
△Wilk Morris
△Gatton Clair F
bsmt△Howard Jas
2015△Horton Ruth Mrs ◎
2017△Myers Lillian H Mrs ◎
2019△Cook John B
2021△Morrison Verol O ◎
Garfield av intersects
2103 McNabb Fredk
2105△Pinkston Lee R
Brooklyn av intersects
2201-05 **Walbeck Apts**
2201△Bonner Erwin ◎
2203△Bibbs Alpha
2205△Ellison Jas
2207△Berry Arlington
2208△Hill Oliver W ◎
Emerson Wm
2209△Ford Calvin ◎
2209a Williams Mary L Mrs
Park av intersects
2301△Greenwood J B ◎
2311△Woodman Martha R Mrs
△House Nora
△Duckett Wallace E ◎
2314△Pound Eva Mrs
2316 Johnson Jas A
2318△Mason Reno
2320△Mason Alonzo
Olive intersects
2400△Hacker Julius
△Lettas Alex
△Finkle Lester S
2402△Caponetto Rosario
Litwack Meyer
△Grant Saml
2404△Trachtman Sol
△Cohn Beckie Mrs
Freely Fannie
2406△Peck Morris A
△Baggett Wm
△Moldaver Wm
Goodman Herman
2408-10 **Margaret Apts**
2408△Fiorella Nora Mrs ◎
mgr
△Taylor Nell
Santoro Tony
2410△Hindman Byron
△Elliason Martin R
2411△Cohen Saml A ◎
Wabash av intersects
2506△Wilson Edith M
2508△McDowell Kenneth G
162
Prospect av intersects
2607-21 **Santa Fe Apts**
2607△Sturgeon Sherman C
△Shenker Rudolph O
△Duke Wm F
2609△West Hattie B Mrs
△Duke Jas N
△Jenkins Mabel Mrs
2610△Barton Harvey W ◎
2611△Adreme Louis
△Beullens Frank E ◎
△McKibben Lawrence B
2613△Riseman Harry
△Alport Lena Mrs
2615△Currin Mabel M Mrs
△Currin H R
△Worm Marion S Mrs
2616△Brunswick Mary E Mrs ◎
2617△Stamps Fred A ◎
△Hoots Mae Mrs
△Barber Jas T
2618 Vacant
2619△Esley Alice D Mrs
△Morris Louis P ◎
△Cones Wm F
2621△Mackey Muriel T Mrs
Gray Geo L
bsmt Vacant
2623△Powell Wilma L Mrs
△Kellogg Edwin R
2624△Fisher Frances M Mrs ◎
△Maddux Frank M
2625 Kuhlman Harold F
△Eaton Vern
△Capoot LeRoy H
bsmt Young Wm
2627 Silverman Sarah Mrs
△Schweckheimer Herbert ◎
Daly Jas R
2628△Kenyon Ray K ◎
2629△Barnes Clarence ◎
2630△Millsap Clell
2632△Brown Hawley R ◎
pntr
2635△Alexiou John J ◎
2636 Burchette Jas
△Trader Bobby D
△Mitchell Vivian A Mrs
Sharp Ralph L
△Tull Clancy
Hoppe Gordon
Hayes Pricie
△Sharp Oliver D jr
△Sharp John M
Boyle Henry A
Burnette Harold
△Sharp Oliver B jr
2637△Brown Amy E ◎ phys
2639△Gamble Clarence C
2642△Chapman Myrtle V Mrs
2645△Davis Albert J ◎
2650△Guthrie Don J ◎
2650½ △Pierce Flossie Mrs
2651△Cottingham Jas M ◎
2653△Martin Hattie W Mrs ◎
2654△Coe Wm E
Benton blvd intersects
2906△Canham Margt R Mrs ◎
2908△Mecannon Jas C
2909△Flinn Laura E Mrs ◎
DeLoney Alvin T
2910△Sparrow Wm B
2914△Shea Henry P ◎
2915△Ostergard Martin J ◎
2917△Sproul Martha ◎
2918△Doran Bonnie R Mrs ◎
2921△Williams Jesse J ◎
2922△Williams Mary Mrs ◎
2923△Flannelly Frank ◎
2924△Riser David R ◎
2925△Bieser Helen W Mrs ◎
2928 Vacant
2929△Parcell Wayne E ◎
2932△Logan Maroyland ◎
2935△Atchley Myrtle L Mrs ◎
2939△Maclaskey Cloyd ◎
2940△Jay Russell R ◎
2941△Barnett Olive G Mrs ◎
2942△Waldele Jessie Mrs ◎
2946△Connet Louisa M Mrs ◎
2947△Sayers Delores Mrs ◎
2949△Stott Oscar F ◎
2950△Armstrong Margt E ◎
2954△Tyler Dora M ◎
Sanders Lawrence M
2955 No return
2958△Jackson John M ◎
Walrond av intersects
3200△Richardson Raymond ◎
3201 Vacant
3204 Vacant
3205△Wisdom Randolph M ◎
3206 Vacant
3209△Stalsworth Sterling C ◎
3216△Dorfrey Edwin ◎
3217△Smith Leslie B ◎
3219△Young Edw ◎
3220△Holm Gustave ◎
3221△Delany Edw ◎
3224△Chappelle E E Rev
3225△Michael Wm D ◎
3227 No return
3228△Etter Fred H ◎
3232 Ippolito Sam ◎
3235△Koch Geo B ◎
3236△Marshall Ora P Mrs ◎
3239△Hood Della Mrs ◎
3241 Nelson Saml W
3246△Pickering Edw A ◎
3248△Jacobson John W ◎
3252△Maines Jesse E ◎
Indiana av intersects
3408△Bales Maude L ◎
3412△Gilbert Ray ◎
3418△Calderone Tony ◎ mus tchr
Bales av intersects
3500△VanDolah Alice G Mrs ◎
3504△Cleveland Mary A Mrs
3510△Watkins Bessie Mrs ◎
Askew av intersects
3600△Chaffin Ray N
3601△Motter Alvin F ◎
3602△Connors Edw A ◎
3603△Elliott Wm S ◎
3604△Greenwald Leo ◎
3605△Goetz Harold W ◎
3606 Wagner Cora A Mrs ◎
3607△Glavas Peter N ◎
3608 Erhardt Sarah E Mrs ◎
3609△Grayson Mary A Mrs ◎
3610△O'Dell Archie F ◎
3611△Fromhold Ludwig A
3612△Hoggatt Harry D ◎
3615△Allen Howard L ◎
Monroe av intersects
3700△David Richd E ◎
3701△Hayes Orville L ◎
3702△Kuntz Godfrey W ◎
3703△Phelps Alice ◎
3705△Shaw Thos E ◎
3706△Bennett W Gordon ◎
3707△Curtis Lionel E ◎
3708△Smith Hubert L ◎
3709△Hays Roy V ◎
3710△Welch Reuben Q ◎
3711△Goodwin John K
3715 Vacant
3721△Snider Ray A ◎
188
Cleveland av intersects
Mersington av intersects
Myrtle av intersects
Norton av intersects
Jackson av intersects
Spruce av intersects
Wenzel av ends
Kensington av intersects
Cypress av intersects
Elmwood av intersects
220
Lister av intersects
(Not open between Lister av and York av)
Chelsea av intersects (not open)
Poplar av intersects (not open)
York av intersects
Brighton av intersects
(Not open between Brighton av and Raytown rd)
Quincy av intersects
Raytown rd intersects
Denver av intersects
5208△Sciolaro Jos C ◎
5209△Fletcher Frank ◎
5211△Rizzotto Marguerite Mrs ◎
5214△Bolton Robt B ◎
5217△Baker Ainslee L ◎
5220△Miller Wm O ◎
5221△Stark Earl T ◎
5224△Mitchell Ralph E ◎
5225△Williams John D ◎
5226△Holton Edw V ◎
5228△Brann Emil W ◎
5229△Raymond Chas C jr ◎
5230△Hellstrom Axel ◎
5231△Haynes Marvin E ◎
5232△Cobbeen Wilbur L ◎
5233△DeMent Robt ◎
S VanBrunt blvd intersects
5407△Fitzgerald John W
5408△Brassfield Vernie E ◎
5409△Crust Wilson Wm ◎
5410△Stephens Walter W ◎
5413△Zimmerman Clyde H ◎
5415△Garrett Garth R ◎
5417△Palmer Albert I ◎
5422△Niemann Walter T ◎
5427△Schafer Jennie Mrs ◎
5431△Edmondson Jas E ◎
5432 Burton Vernie O ◎
5433△Pennington Michl A ◎
5435△Yardley Herbert H ◎
5436△Dresser Grover B ◎
5438△Walsh Eug J ◎
5441△Jackson Jesse L ◎
5445 Greendale Baptist Ch
Oakley av intersects
5607 Strobel Henry ◎
5610△Maxon Wilfred S ◎
5612△Sigler Goldie Mrs ◎
5613△Anderson Edw D ◎
5614 No return
5616 Wilson Kenneth L ◎
5621△McCarthy Wm T ◎
5626 McHarness Frank M
5629△Todd Jos W ◎
5631△Fouts Ella M Mrs ◎
5632△Stevens John C ◎
5638△Brenton Ralph A ◎
5639△Howard Warner W ◎
5640△Shipp Ben A ◎
5641△Gwinn Archie B ◎
Topping av intersects
49
29TH W—From 2900 Main west to city limits (not open between Wyandotte and Summit and between Southwest blvd and 1 blk northeast of Wyoming)
12 Cohron Gertrude E Mrs
5 Roada Anna B
12b△Ellis Claude A ◎
14△Cripps Myron C ◎
16-18△Ware Henry E
16a Blye Ezra
18a Atkinson Paul
Baltimore av intersects
111△Joe's Delicatessen
△Fiorta Eliz
121△McKeon Wm F
△Raulsten Boyd
Byrd Isaac jan
123△Pierson Alice Mrs ◎
△Ebel Edw A
124△Bancroft Andrew G
△Garner Fred
△Gillis Perry
△Jacobs Eddie R
△Martin Y Z
Wyandotte intersects
(Not open between Wyandotte and Summit)
91
Summit intersects
804△Layton Wm P
804½ Farrington Alex R
805△Harshman Geo H
806△Martin Iona A Mrs ◎
806½ Hale Vernon
807 Glassburn Chas L
808△Roberts Howard P
808½ △Swanson Frank C ◎
809 Strong Louis E
810△Wallis Francis E ◎
812△Noyes Doyle E ◎
820△Tann Nellie E Mrs ◎
△Pawley Margt Mrs
Madison av intersects
900 Vacant
902△Bogart Lee W ◎
903 Vacant
904△Barber Oscar W ◎
906△Brunson Albert A ◎
907 Ciesler Reynolds H ◎
rear△Nolan Ann
908△Taylor Thelma ◎
△Flamingo Beauty Shop
913△Kassen Walter F ◎
real est
915△Link Thos E
917 Volta Cellestine Mrs ◎
921△Sel's Market gros
921½ △Kirkland Allie E
Belleview av intersects
1002 Gill Francis L
1004△Lemmon Owen C ◎
1006△Porter Ray
1008△Wright Clyde S
1010 Shores Millard K
1013△Hafner Edw L ◎
1015△Marriott Nellie J Mrs ◎
△Fargo Gene J
1017△Roden Curbie A ◎
1019 Vacant
1021 Vacant
1023△Jarboe Cleaners
1023½ Urquhart Thos A
103
Jarboe intersects
1112△Roland's Delicatessen
1112½ △Vetter Jacob A
1119△Salvation Army Corps No 4
Holly intersects
1204△Saeben Jas A ◎
1206△Cruse Ernest C ◎
△VanBebber Stone
1208△Sherman Victor L ◎
Mercier intersects
1318 Vacant
Terrace intersects
1400 No return
1401 Under construction
1402 Mitchell David ◎
1406△May Lynn B ◎
1407 Happy Hollow Lunch
1412△Tull C S Transfer Co
Geier John C
Fairmount av intersects
1501 Vacant
1503-09△Bell Auto Electric reprs
1509½ McGain Robt E
1510△Millcraft Inc cabtmkrs
1516△Quick John W
Southwest blvd intersects
(Not open between Southwest blvd and 1 blk northeast of Wyoming)
sw cor Southwest blvd△StL-SF RR Signal Tower
1550△Rodney Milling Co
△K B R Milling Co
1558△Russell Milling Co
1560△Riverview Mills Co
△Lindsborg Milling & Elevator Co
1570△Ismert-Hincke Milling Co
△Page Thos Milling Co
1600 Vacant
Wyoming intersects
Genesee intersects
1712△Modernette Beauty Salon
△James Lucile Mrs ◎
Bell intersects
1723 Vacant
1725 Vacant
State line
City limits
188
29TH ST TERRACE E — From Cleveland av east to Topping av, 1 south of E 29th (not open between Mersington av and Myrtle av and between Jackson av and Colorado av)
Mersington av intersects
(Not open between Mersington av and Myrtle av)
Myrtle av intersects
Norton av intersects
Jackson av intersects
(Not open between Jackson av and Colorado av)
Colorado av intersects
220
Raytown rd intersects
5308 Winters Courtney ◎
5310△Winters Coit H ◎
S VanBrunt blvd intersects
5410△Whitton Geo A ◎
5415△Zumsteg Allen ◎
5416△Kennard Jas H ◎
5417△Baldwin Martin L ◎
5418△Perry Noel R ◎
5419△Blosser Wm H ◎
5420△Bohlen Harry M ◎
5421 No return
5423△Niemeyer Henry C ◎
5426△Schacatano Jewell Mrs
5427△Molder Virginia E ◎
5428△Nichols Laurence D
5429△Gutridge David K ◎
5430 Negus Alvin E ◎
5440△Petty Beulah Mrs ◎
Oakley av intersects
29TH ST TERRACE E—Contd
5608△Reed Donald O ◎
5610△Holloway Wm N ◎
rear Evans Julian S
5612△Middlecoff Lewis E ◎
5614△McCarthy Bernard J ◎
5625△Rinkenbaugh Jos W ◎
5626 Bousman Oscar G
5627△Hicks Geo D ◎
5628△Boswell Wm F
5629△Dykes Myrtle M Mrs ◎
5630△Hamilton Glenn W ◎
5631△Kearns Shelby L ◎
5637△Miller Warren V ◎
5639△Chewning Harold M ◎
Topping av intersects
58
30TH E —From 3000 Main east beyond Topping av (not open to traffic between Tracy av and Paseo, not open between Cleveland av and Mersington av, between Jackson av and Kensington av and between Colorado av and S Van Brunt blvd)
8-10 **Apartments**
8△Feiling Wm F
△Thomsen Wm
bsmt Ellis Benj T jan
10△Ryan Wm J
△Golden Albert
△Stellwagon Lewis H
15△Gillespie Estelle Mrs ◎
△Jarman Everett T
bsmt Dodson Roscoe
21 **Glendale Manor Apts**
B-2△Evans Margt J
101 Reese Mollie Mrs
102△Spayd Wm A
103-05△Nolle Gerard A
104 Aurig Nancy J Mrs
106△Kenty Merle
107-09 Roellick Oliver E
108-10△Buchanan R L
201△Blair Lisle M
202△Burris Sadie C Mrs
203△Bealmear Doris E
204-06△Goldstein Carl K
205△Hines Frances L
207-09 Bullock Chas
△McNabb Elbert J
bsmt△Hunt Roger
Street continued
30△Willows The Maternity Sanitarium (nurses' home)
△Carty Zelmore
△Pearce Alberta Mrs
30½ △Moulton Mary Mrs
Walnut intersects
100△Vestal Etta N Mrs
△Vestal Chas
△Bernard Marion
101 **Walnut Lodge Apts**
Mizener Rexford F
105△Nichols Wm ◎
107△Beullens Felix ◎
Grand av intersects
200△Olson Fred O ◎
206△Warren Opal Mrs ◎
△Fletcher Abe
208△Chinn Chas ◎
210 Fitzgerel Walter E ◎
212 Alcorn John ◎
213-15 **Apartments**
213△LaRue Wylie B
△Logbeck LaVada
△Buchanan Jas L
bsmt Cass Milton
215△Pesch Milton A
△Nasello Arth
△Bridges Jack
217△Sloan Moxie
△Klugman Adolph
△Barash Harold
△Brownlee Richd
218△Harris Jas H
219△Rice Hudson R
△Altherr Chas K
221-23 **Apartments**
221△Webb Violet ◎
△McCannon Eva M Mrs
△Deskin Harry B
△Bell John C
223△Barber Donald F
△Riggs Oscar B
bsmt△Jones Harry D
McGee intersects
224△Harris Nettie ◎
220△Loar Gertrude D
226½ △Baugh Chas A
228△Stiles Vincent B
228½ △Stiles Carl L ◎
230△Heider Albert E ◎
232△Gregory Wm S ◎
236△Trotter Chas R ◎
238△Wrenn Anna E Mrs ◎
238½ Jones Everett M
Ennis John W
240△Roberts Beulah L Mrs ◎
△Bush Jessie D
DeGroff way begins
306△Marlow Jas R
308△Hayes Jas T
310△Chance Merle ◎
Oak intersects
406△Marshall Lyle
408△Thompson Helen Mrs
Gilham rd intersects
McGee St trfwy intersects
Cherry intersects
600△Newman-Fox Motor Co reprs
606-08△Stinson Electric Co
612△Craney Aloysius
104
Holmes intersects
703△Jackson Cecile Mrs
705 Unkefer H D
706-08 **Falsken Apartemnts**

Since 1886 — er priced diamond at Goldman's . . . 1103-5 Walnut, 648 Minnesota.

31ST E—Contd
Euclid Apts—Contd
206△Vandivor Cleta
207△Merriman Icel D
208△Peoples Betty
209△Alexander E M
210 Platter Frank
211 Johnson Hannah
212△LaSota Ruth mgr
214 Thurmond Pearl
215 Eads Guy W
216 Dean Robt E
217 Miller David
218 Miller Fred F
219 Carlile Vivian
220 Duvall Denver L
221 Newman Paul R
222 Belshaw Bernice
223△Gilbert Ray
301 Marlow Winnie
302△Niemeyer Hedwig
303△Rehkoff Emil
304△Tuleen Bernice
305 Thomlinson Mildred
306 Willcutt Clyde
307 Reams John
308 Mannidok Louis
309 Smith Robt E
310 Poindexter Chas
311 Bettis Ethel
312 Barnes Judy
314 Bowlin Pauline
315 Harris Robt P
316△Esry Russell
317△Marr Juanita
318△Owen Gerald
319 Landis Ann
320△Gilespie Grace
321 Williams Leta
322 Kimeier E E
323△Harrington Grace
324 Valencia Alf
325△Kitchen Lucy
Street continued
1920△Suclid Beauty Shop
1924△Sin-O-Vac Sinus Clinic
Euclid av intersects
2001△Curt's Mid-Town Serv gas sta
2016△Better Plmbg Co
2022 Summers Geo
Garfield av intersects
2100△Payne's Market gros
2101△Miller Ermal Mrs
2101½ Cossairt Fletcher
2102 Vacant
2103△Brenton Wm E ◎
2103a Edmondson Roy
2104-08△Crystal White Lndry & Clnrs
2105△Hudson Wm C
△Aronson Henry
2105a△Aranson Henry
2107 Vacant
2109△Minnicast Co toys
2111△Agreeable Roofing & Siding Co
2112△Chicago Bakery & Dellicatessen
2112a Decocq Lewis E
2113a△Conrad Geo
2114a△Cooper Jennie B Mrs
2115△A & B Cabinet Shop
2115a△Thomas Harry C
2116△Brooklyn Recreation Parlor
2118△Boles Furnace Co
2119△Scotty's Used Furn Exch
2120△Dot & John's Cafe
2120a Greene Steph shoe repr
2121△Excello Cleaners
2122△Welcome Inn beer
2123△Atchity Economy Store No 2 gros
2124 Pfeifer Arth barber
2125 Brooklyn Tobacco Store
2125a△Matthew Edna Mrs
2126△Jack's Market gro
142
Brooklyn av intersects
2200△Lou's Pharmacy
2202△Duncan Morris D
2202a Duncan Myrtle O Mrs
2203 Burlingame C Ralph barber
2204 Vacant
2205△Jackson County Suburban real est
2206△Brown Dress Shop
2207 Gillis C D Hdw
2208 Braden Jack J
2209 Charlie & Pat tavern
2210△Chalmers Arth B laby
2211△Manne Bros gros
2215△Perry Chester L
2220△Chalmers Arth B dentist
△Jansen Robt E phys
△Chalmers Brown Edmondson Ewing & Jansen dentists
△Ewing Dale E dentist
△Brown Luther jr dentist
△Edmondson John dentist
Park av intersects
2304△Neff The Florist
△Neff Chas H ◎
2308 Speedy's Fix-It Shop
Schwinger Oscar
2309-11 Vacant
2310 Hirsch Edw E barber
2312△Dragon Cleaners
2314△Tong Chas lndry rear Eng Jimmy
2316 Linwood Shoe Shop reprs
Olive intersects
2401△Shankle Ethel R Mrs ◎
2405△Russell Unice C ◎
2406 Martin John A
△Smatla Marie E
2407△Johnson Henry H ◎
Gibson E Lee
2408△Buchanan Pauline
2409△Eskew Chester I ◎
2410 Worth Robt L
2412△Cliff's Antiques
2414△Stockton Cleaners
Simmons Billy J
2416 Lydia & Lona barbers
Burt Lydia
2418△Standard Radio & Elec Serv
Wabash av intersects
2502-04△Capps & Clark Prntg & Staty Co
2506-08△Finnell Allen T ◎
lwyr
bsmt Stucker Cora
2506½△Thomason John D
2508½ Spangler Geo E
2512△Osadchy Louis & Co gro
2514△Galvin Bill Tavern
2518△Rowe Earl
Prospect av intersects
2600△Crown Drug Co No 3
2600a△Larmer R Lee dentist
△Blohm Herbert E
2602△Lerner Saml S genl mdse
2603 **Bright Building**
Rooms:
200△Kavanaugh Frank G dentist
△Samuelson Edw A phys
204△Spiller Willard F osteo
208 Vacant
210△Gray Wm C dentist
212△Parker Jos W phys
214 Vacant
bsmt Keys Drug Co (stge)
Street continued
2603a Vacant
2604△Goecheler's Bakery & Delicatessen
2605△Right Dry Goods
2606 Williams Geo C barber
2607△Midland Hardware
2607½△Famous Shoe Shop
2608△Log Tavern liquor
△Troxell Clyde E
△Snitz Harry Z
2609△Sigmond Jewelry
2610-12△R & R Tobacco & Liquor Store
2610½△Miller Myrtle M ◎
2611△Rose-Mary Beauty Shop
2613 **LaBella Apartments**
△King Geo W
△Harper Bert L
Sheerin Thos W
△Johnson Ward N
△Kelley Pat Mrs
2615-17 **LaBonita Apartments**
2615△Howard Myrtle Mrs mgr
Howard M Elmer
△Ragsdale Dennis M
△Fry Rose Mrs
2616△Carson Elec Co Sales & Service
2616½ Vacant
2617△Martignoni Jos A
△Logan Leo L
△Cohen Selma Mrs
2618△Cohen Dry Goods
2618½ Service Shoe Shop
2619 Ebert Marie M Mrs
2619-21 **LaFavorite Apts**
Wedge Helen A
Brown Alma Mrs
Ebert Marie Mrs
2620 Jones Palmer Appliances
2621△Ford Mary A Mrs
Williams John D
△Welch Rose E Mrs
Clear Willie E
Bowman Harry E
Montgall av intersects
2700△Cleanorium Cleaners
2701△Fallin Alton
2702△Abbot Furn Co
2704 Davis Winford ◎
2706△Fenders Plmbg & Htg
2708△Bulloc Fred L ◎
2713△Myers Willis L ◎
real est
2720△Cox Frank L ◎
Chestnut av intersects
2800△Witherspoon Tire Co
2803△**Norman Hotel**
Budd Jeannette
2804△Moran Anna L ◎
2805△Dorrell Orven L ◎
2806△Trapp Fred
2807△Gardner Emil jr ◎
2814 Peer Vida Mrs
2816△Back Marie Mrs ◎
2829△Cardwell Geo A
Benton blvd intersects
2900△Wood Wilmer O drugs
2901△Mosher Food Mkt
2902△Wilkinson Jas C dentist
△Ginden Meyer A
2903△Schnoebelen Alice V
△Ninneman Fred J
2904△Aaron Rose Mrs baker
2904a△Liles John W
2905△Ninneman Fred J
2906 Remnant Shoppe
2906a△Gouros Lillian Mrs
2907 Sol's Barber Shop rear△Ward Mabel L Mrs
beauty shop
2908△Benton Furn Store
2908½ Worth Eug
2909 Bob's Cafe
2910△Neighborhood Cleaners
Neal Chas A
2910½ Hong Lee hand lndry
2911△Stevenson Auto & Elec School
2912 Benton Shoe Shop
2912½△Butterbaugh Ruth
2914 Van's Barber Shop
2916△Kennaley's Barbecue & Tavern
2918 Kennaley Cath Mrs
2919-21△Artcraft Cleaners
164
Agnes av intersects
3000△Silver Dollar Tavern
3000½ Willis Geo
3001△Foland Chas L ◎
3002△McConnell Cleaners
3002½△Jones Clifford R
3003△Parlett John P ◎
3005△Brockman Milton L ◎
Malec Jas
Rawley Granville
Stephens Gilbert
3008△Drennon Margt E Mrs
3009△Irwin Weldon H ◎
3010 Curtis Jack C
3011△Lindsey Ray S ◎
3013 Higgins Jas R ◎
3015△Georgen Martin W
3018△Chernikoff & Co
3019△DeGraw Amanda Mrs ◎
3020△Hauser Fred L ◎
Bellefontaine av intersects
3021△Snyder Theo K ◎
3025△Nolan Edw F ◎
3027△Horn Lida E Mrs ◎
3029△Landon Gomer M ◎
3035△Meadows Worth C ◎
3037△Akers Effie C ◎
Love Clyde T
Pilant Anna M
3041△Miller Clarence J ◎
3043△Morgan Jas ◎
3045△Aiken Harold E ◎
3100 Full Gospel Tabernacle
Walrond av intersects
3200 Willings Market gros
3201 Vacant
3202△Sanders John H contr
3205△Burns Mary C Mrs ◎
3207 Vacant
3208△Clark Clarence G ◎
3209△Ireland Earl J jr ◎
3210△Irwin Wm E ◎
3212△Apel Aug J ◎
3214△Leach Geo E ◎
3215 Vacant
3216△Harries Henry jr ◎
3218△Magariel Maurice ◎
3220△Shuster Harley E ◎
College av intersects
3301△DuBois Bronzing Co
3301a△Shipley Wilbur T
3303△Reliable Roofing & Siding Co
3303a Griffith Franklin H jr
3305 Central Radio & Appliance Store
3305a△Sheritz Esther Mrs
3307 Four Way Linoleum Co
3307a△Blackmore Grover C
3309 Turner's Watch Shop
3309½ Staley Glen
3310△Lox Mfg Co adhesives mfrs
3311△Central Theatre
3313 White House restr
Evans H G
3313½△Ferguson F W
3314 McCormick Refrigeration
3315 Linders Sheet Metal Wks
3315a Conklin Homer E
3316 DeLux Barber Shop
3317 Johnson Effie Mrs
3317½△Brown Leroy
3318 Marlatt's Market gros
3319 Dossett David M barber
3319½△Burns Clyde L
3320△Karr's Hardware
3321 Vacant
3321½ Ellegard Harold C ◎
3322 Blue Valley Furnace Co
3322a Schroder Emerald V
3323-25 Three Bachelors Club
3324△Grebe Drug Co
3324½△Thornton Thos O dentist
3327△Indiana Grill
3329-31 Abend Irving dry gds
3329½ Adkins Wm E
3331½△Williams Marguerite A Mrs
Indiana av intersects
3400 Clifton Service uphol clnrs
3400½△Central Beauty Shop
△Henson Arth L osteo
△Schneider Jos D osteo
3401 Kahle Grocery
3402 Foster Cleaning Co
3402½△Emmert Chair Co ofc chair renting
△Emmert Eug H ◎
3410△White M F Plmbg & Htg Co
△White Manuel
Bales av intersects
3512△Sutherlin Wm H ◎
3515 Tramway Baseball Park
Askew av intersects
3600△American Mop Co
3600½ Jeffress Homer E
△Gale Nettie Mrs
Doolittle Saml L
3610△Central High Garage
Monroe av intersects
3700 No return
3700½△Deerking LaVerne W
3701△Bougher Albert L
3702△Hoenshell Millard W ◎
3704△Hunter Albert W ◎
186
Cleveland av intersects
3800△Winningham Mabel Mrs beauty shop
3803 Vacant
3804 Galbraith Harry L
3806 Brumley Delmar
3808 DeVasher Vernon F
3810 DeMeyer Aug J ◎
3814△Claxton Vernon gas sta
3816△Bagby Connie T auto repr
3820△Goodnature Jos E ◎
Mersington av intersects
3902△Smith J Kenneth ◎
3906 Goss Jas W ◎
3906½ Kearney Theo G ◎
3910△Marley Reuel N ◎
Pittiway Ivan
rear Simpson Jas M
Myrtle av intersects
4008-14△Purity Textile Co
4012 **Apartments**
1 Cotten Chas S
2 Vacant
3△Lancaster John F
4△Henderson Thos E
5 Henderson Clara Mrs
6 Weaver Jewell Mrs
Street continued
rear Weaver Willard L
Norton av intersects
4120△Thomas Wm B ◎
4122 Vacant
4122½ Vacant
4200△Wyss & Skiles Drug Co
4201△O'Neal Bert & Sons
4202△Bush Cynthia E
4221△Trader Augusta L ◎ nurse
4222△Levitt's Market
Spruce av intersects
4300△Healy Beauty & Barber Shop
4302 B & B Dry Goods
4304 Burns Martin shoe repr
4305△Dowell Chas W ◎
4309 Srite Louels Mrs
Mueller E F
△Agnos Simon A ◎
4310△Durham Automotive Serv rear Wells Wm
4313△Fisher Cora P Mrs ◎
4318△Davis Walter B ◎
4320 Vacant
4320½△Buchanan Walter C
4322△Davis Super Mkt gro
4322½△Thomson Renick A ◎
Kensington av intersects
4414△O'Neal Arth F jr ◎
4415△Forsythe John W ◎
Cypress av intersects
4500 Moffit Thos E radio repr
4502 Willard Walter S confr
Elmwood av intersects
4600△Hamilton Glen W ◎
4606△Keencraft Displays
4611△Baker Allen ◎
4615△Fox Darwin B ◎
bsmt Vacant
4617△Stevens Regas P ◎
Lister av intersects
4801△Beas Beauty Salon ◎
rear Musgrave Cresa E Mrs
4805△Doss Ernest D
4806△Murray Eliz M Mrs ◎
4808△Marsh Distributing Co
4809△Mahy Mitchell M ◎
4817△Soule Curtis W
Chelsea av intersects
4900-02△Clarke Walter S gro rear Clarke Walter S (store room)
4901 Popplewell Reagan gas sta
4903△Popplewell Reagan ◎
4904△Collins John E ◎
4905△Bell Wm T ◎
4906△Mitchell Geo S ◎
4907△Groves Ezra D ◎
4910 Brown Chas F ◎
4912△Richardson Jos A ◎
4914△Medley Robt W ◎
4914½△Townsend Myrtle J Mrs
4915△Roberts Geo A ◎
4917△Knight Fred H ◎
4919△Copson Emma M Mrs ◎
Poplar av intersects
York av intersects
4954 Brightwood Auto Service
Brighton av intersects
E Linwood blvd intersects
Quincy av intersects
5101 Shafer Carl J restr
5103△Miller Russell M fill sta
5117-25△State Hwy Comn (div ofc)
Hardesty av intersects
S VanBrunt blvd ends
Raytown rd intersects
5325 Vacant
US Hwy 40 begins
Drury av intersects
Oakley av intersects
5604△Kennedy Theron J
5606△Kirby Cecil W ◎
5644△Jones Jos E
5646△Griebel Juanita Mrs ◎
218
Topping av intersects
5804△Smith Geno ◎
5806△Moore Carl L ◎
5807△Bryan Victor B ◎
5809△Hammond John L ◎
5810 Vacant
5814△Drake Edw L ◎
5816 Carlton Robt A ◎
5821△Sadler Milton D gro
Bellaire av intersects
5904△Hunnell Clifford N ◎
5908△Muchmore Loren S ◎
5912△Appleberry Robt M ◎
5920△Snyder Arvel C ◎
White av intersects
6000△Wilson Minnie M ◎
6006△Cowden Dell R ◎
6008△Richards Jas F ◎
Wheeling av intersects
US Hwy 40 intersects
Belmont av intersects
6108△Cecil Clifford ◎

31ST E—Contd
6221△Bell Rolley N ◎
6225△Bell Saml F ◎
KCSRy (no crossing)
cor△Koppers Co Inc (wood preserving div)
Beacon av intersects
6305△Douglas Chas ◎
6315 No return
6317△Robinson Claud J ◎
Fremont av intersects
6401△Groce Chas H ◎
Fuller av intersects (not open)
US Hwy 40 intersects
6801△Carey Raymond E

51
31ST W—From 3100 Main west to Bell (between Pennsylvania av and Summit changed to Karnes blvd)
2△Waltner Wilford R lwyr
7△Hamms Tavern
8 Harshman Geo H
9△Eakins Bros Garage
15 **Garton Hotel**
△Garton Geo R ◎
25△Regan Supply Co jan sups
Baltimore av intersects
27△Mason Alonzo J ◎
31△Cashen Automotive Serv
Wyandotte intersects
Central underpass

87
Broadway intersects
Washington intersects
501-03 **Pennway Apartments**
1△Furcht Harry P ◎ mgr
2△Harlan Harry M
3△Raisbeck Clarence S
4 Archer Wilburn N
5 Vacant
6△Ross Mary L
7 Vacant
8△McClendon M
9 Vacant
10 Vacant
11△White Marjorie L
12 Keitel John W
Street continued
505-07 **Nancy Lee Apts**
1△Moore Everett E
2 Sims Vivian W
3△Miller Erba W
4△Cromer Elmer E
5△Fitzgerald Jas E
6△Winter Nevada
7△Dutton Mayme E Mrs
8△Ohlsen Glenn L
9△Kittell Clarence
10△Banks Chas W
11△Ustick Varda B
12△Taggard Michl P
Street continued
509 **Frank Lee Apartments**
bsmt Vacant
1△Gnefkow Bernard W jr
2△Peters Robt D
3△Byrd Benj
4△Webb Margt
5△Rolston Lewis H
6△Bishop Josephine H
7 Franklin John
8△Kemper Wm R
9△Phillips Lucile J
10△Shaff Elsie K
11 Reel Louis W
12△Booker Everett
Street continued
511△Leichardt Dora L
△Burger Waldo Y jr
513△Chapin Emery
△Londerholm A LeRoy
△Welsh Mary E
515△Hall Ada K
△Allan Nellie F Mrs
Sharr Peggy
517△Cross Walter E ◎
△Allen Sherman E
Pennsylvania av intersects
Karnes blvd begins
(Between Pennsylvania av and Summit changed to Karnes blvd)
Summit intersects

89
Belleview av intersects
Jarboe intersects
Holly intersects (not open)
Mercier intersects
Terrace intersects
Fairmount av intersects
Liberty intersects (not open)
StL-SFRy crosses
Wyoming intersects (not open)
Roanoke rd intersects
Bell intersects

60
31ST ST TERRACE E—From 3123 Main east to Campbell
14△Hughes Ida M Mrs ◎
16△Taylor Leonard
△Brown Luther
17△Elko Photo Products Co
18△Wimberly D L ◎
20△Hartnett Thos P ◎
22△Monahan Mildred Mrs ◎
26△Williams Harold
Maggard R Arvil
103△Ryan Mary ◎
△Kunz Wm L
105 Hoyle John J ◎
△Williams Glenn E ◎
106 Central Bible Church
107△O'Gorman Robt B ◎
109△Winner Willie J ◎
110△Central Bible Church Annex (ofc)
111△Bourne Lloyd W ◎
112 No return

MONTGALL AVE 1951

MONTGALL AV—Contd
1719 Russell Robt ⓞ
1720 Hill Brisco ⓞ
1722 McKinney Annie B Mrs
1723 Brenson Jesse
1724 Allen Thelma E ⓞ
1726 Blackmon Lola Mrs ⓞ
1726½ Eccles Beulah Mrs
1728 Givens Wm W
1728½ England Johnnie
160
E 18th intersects
1803 Hughes Albert
1805 Green Leland
1805½ Ross Melvin
1806 Kennedy Geo A
1807 Stuber Francis
1807½ Bauer Fritz
1808 Prater Otto M ⓞ
1809 Roberts Lulu Mrs
1809½ Hawkins Raymond
1810 Torpey Kath Mrs ⓞ
1811 DeHaas Anna Mrs
1811½ Batchelder Oliver R
1813 Green Hobart J ⓞ
1814 Grayson Floyd ⓞ
1815 Gardenhire John D ⓞ
1816 Yates John W ⓞ
1817 Hopkins Belle Mrs ⓞ
1818 Parr Martin H
1820 Lennox Kathryn E Mrs ⓞ
Green Avroe
1822 McCloskey Danl T ⓞ
KC Term Ry underpass
1901 White Edw ⓞ
1905 Lester Ella Mae Mrs ⓞ
Lyons Robt S
1906 Moreland Prentice ⓞ
1907 Alexander Lillian Mrs ⓞ
drsmkr
1908 Perkins Allie
1909 McManamay Sanford Rev ⓞ
Smith Wm
1910 Thurman Jas ⓞ
1911 Grayson Chas L
Jordan Herbert
1912 Gray Deola G Mrs ⓞ
1913 Roberts Saml ⓞ
1914 Greer Wm ⓞ
1915 Henderson Matt L ⓞ
1916 Ward Emma Mrs ⓞ
Tucker Wm
Durant Robt
1917 Brown Callie Mrs ⓞ
1918 DeMoss Vivian Mrs
1919 Hill Nathan ⓞ
1920 Moore John J ⓞ
1921 Lee Albert C ⓞ pntr
1922 Handy Hervey ⓞ
Campbell John
1924 Woods Walter H
1926 McClain Jimmie
1927 Jackson Ray D ⓞ
1929 Avery Cotie G
1930 Johnson Joe E ⓞ
1931 Thomas J L
Tyler Thelma ⓞ
1932 Johnson Jos A
Clayton Jacob R
1934 Vaughn Walter D ⓞ
1936 Watson Wm M ⓞ
2000 Buckner Roy ⓞ
2001 Walker Olker F ⓞ
2002 Fields Thelma Mrs
2003 Latimer Rose Mrs ⓞ
2004 Robinson Betty Mrs ⓞ
2006 Harris Mary R Mrs ⓞ
Ransom Grover
2010 Chambers Beneva E Mrs ⓞ
2011 Swinney Elliott jr ⓞ
2012 Johnson Saml J ⓞ
2013 Miller Herman ⓞ
2015 Davis Ananmas R ⓞ
2016 Wilborn Tulley O ⓞ
2017 Whaley Harry R ⓞ
2019 Woods Achman L ⓞ
2020 Blalark Wm V
2021 Phillips Reuben ⓞ
2022 Roberts Theo
2022½ Vacant
2023 Brown Adolph ⓞ
2024 Price Wm C ⓞ
2025 Brunston Queenie B Mrs ⓞ
2027 Dilworth Elbert Rev
Rhoderman Edw
2030 Nolls Oscar C ⓞ contr
2035 Joyner Wm E
2100 Livingston David B ⓞ
2101 Jackson Lela Mrs ⓞ
2103 Carlock Cecil H ⓞ
2104 Foreman Betty M Mrs ⓞ
Harvell Dorothy Mrs
Moore John W
Muldrow Savador
Finley Josephine
2105 Bledsoe Jennie Mrs
2107 Harris Hansul L ⓞ
2107½ Richardson Marion W
2108 Smith Joe R ⓞ
2109 Hackworth Bud ⓞ
2110 Brown Edw ⓞ
2112 Payne Ira jr
2114 Vacant
2115 Lucas Mattie A Mrs ⓞ
2116 Miller Edw ⓞ
2117 Johnson Carl R ⓞ
2118 Vernon Harley ⓞ
2119 Davis Leonard
2119a Beauford Haskill S
2120 Rice Luther C Rev ⓞ
2122 Vann Bert jr ⓞ
2123 Gregory Fred D Rev ⓞ
2125 Ward Richd E ⓞ
2127 Cole Eug C ⓞ
E 22d intersects
2206 Carey Herbert ⓞ
2208 Young Clifford B ⓞ
2210 Reese Nettie Mrs ⓞ
2212 Carter Chas E ⓞ
2212½ Hill Henry O
2214 Broom Cleo P Mrs
2215 Bradley Philip B ⓞ
2216 Johnson Clinton C ⓞ
2217 Wood Marcus A ⓞ
2219 Jackson Wm E ⓞ
2223 Stark Edw
E 23d intersects
2300 Johnson Robt ⓞ
2300a John Richd D
2302 Ewell Floyd S ⓞ
Mathew Willie M ⓞ
2304 Harvey Wm M ⓞ
2306 Tatum Elijah L ⓞ
2309 Jiles Elbert P ⓞ
Garner Leabron J
2311 Chapman Hazel ⓞ
2312 Dickerson Amos L
2313 Canady Albert ⓞ
2314 Holt Reuben ⓞ
2315 McQueen Felix ⓞ
2316 Hill Gwen ⓞ
2317 Walton Green ⓞ
2318 Snyder Wendell ⓞ
2319 Moss Edw T ⓞ
2320 Jones Manuel ⓞ
2322 Greenwood Bonnie W
2323 Barnum Randolph
2324 Marshall Ruthetta Mrs ⓞ
2325 Elston Alyce J Mrs
2326 Frederick Lem ⓞ
2327 Dewey Ethel Mrs ⓞ
2328 Woods Clarence ⓞ
2329 Ely Oscar L ⓞ
2331 McKelvy Cleveland ⓞ
2332 Jordan Jesse W ⓞ
2333 Sandifer John H ⓞ
2334 Hale Reuel C
2336 Perkins Robt A
Rollins Pencannon L
E 24th intersects
2401 Richardson Alf
2403 Johnson Wm H ⓞ
2405 Johnson Jas L ⓞ
2405 Cameron Saml W ⓞ
2408 McBride Wilmer
2410 Payne Emma H Mrs ⓞ
2412 White Ella D Mrs ⓞ
2413 Robinson Paul U ⓞ
2414 Graham Alberta Mrs ⓞ
2415 Johnson Harold ⓞ
2416 White Geo L
Bell Jas B
2417 Watkins Louise Mrs
2418 Thornton Maude V ⓞ
2419 Dabney Wm A ⓞ
2420 Anderson Allen
2421 Fanner Paulstine Mrs
2422 Smith Wm ⓞ
2423 Schoolen Ozie H ⓞ
2424 Green Lillie M Mrs
2425 Caldwell Arth B ⓞ
2426 Smith Norman ⓞ
E 24th St ter intersects
2428 Anderson Collins F ⓞ
2429 Burns Jessie Mrs ⓞ
2430 Patterson Ernest ⓞ
2432 Dabney Pearl Mrs ⓞ
2434 Brydie Carolyn E ⓞ
2436 Hughey Fletcher ⓞ
2440 Herndon Morris ⓞ
2442 Wyatt Jas T ⓞ
2444 Bluford John H ⓞ
2445 Gamble Geo W ⓞ
2447 Johnson Sidney E ⓞ
Johnson Mayme L nurse
2449 Pittman Arth B ⓞ
2451 Perry John E ⓞ
2453 Greer Mary E ⓞ
2455 Greenstreet Willie M Mrs ⓞ
2457 Warren Clifford A
2461 Russell Joshua K ⓞ
162
E 25th intersects
2505 Myers Rosetta ⓞ
2506 Gordon Tony ⓞ
2507 Spears Albert W ⓞ
2508 Bateman Jas F ⓞ
2509 Williams Edw ⓞ
2510 Grisel Walter R Rev
2511 McKenzie Garrett ⓞ
2512 Boyd Jas ⓞ
2515 Wright Edw W ⓞ
2516 Anderson Howard E ⓞ
2517 McFadden Ruby Mrs ⓞ
2518 Edmondson Rubin ⓞ
2519 Wilson Cecil C ⓞ
2520 Lowry Jas ⓞ
2521 Spruell John H ⓞ
2522 McClearn Jesse L ⓞ
2523 Foote Hardy C ⓞ
2526 Elliott Viola Mrs ⓞ
2527 Powell Fred D ⓞ
2528 Lucas Mary E ⓞ
2529 Adams Carl A
2530 Siris Booker T ⓞ
2531 Smith Leohn ⓞ
2532 Kelly John H ⓞ
2533 Rone Arth D ⓞ
2534 Arnett Colonel ⓞ
2535 Givehand Irene Mrs ⓞ
2538 Frazier Edwin P ⓞ
2539 Jolevette Leonard ⓞ
2540 Treadwell Elvie E Rev ⓞ
rear Gray D Anthony
2543 Page Chas W jr ⓞ
2545 Franklin Emma D
2545½ Wilson Wm B
E 26th intersects
2600 Hill Nathl ⓞ
2601 McDonald Phillip
2603 Carpenter Wilbur
2604 Jacobs Christopher ⓞ
2605 Howard Chas W ⓞ
2607 Thompkins Lance L ⓞ
2608 Guillory Ida N Mrs ⓞ
2609 Strawder Chas ⓞ
2612 Marlow John H ⓞ
2613 Smith Edw T ⓞ
2614 Zollars Paul T ⓞ
2616 Adams C G ⓞ
2617 Jackson Walter ⓞ
2620 Vann Leonard E ⓞ
2621 No return
2622 Ward Saml ⓞ
2624 McGee Carl ⓞ
2625 Burrell Eug S Mrs ⓞ
2628 Armstrong Williemae Mrs ⓞ
2629 Miller Easter M ⓞ
2630 Allen Wendell H ⓞ
2631 Johns Geo Q ⓞ
2633 Peats Henry ⓞ
2634 Hill Undral ⓞ
rear Watson Lemmie
2635 Hill Robt S ⓞ
2636 Jumper Oliver ⓞ
2638 Copeland Walter ⓞ
2639 Bogard Wright ⓞ
2640 Baskett Walter J ⓞ
2643 Hugo Phillip G ⓞ
E 27th intersects
(Not open between E 27th and E 30th)
E 30th intersects
3004 Eddy Mary E ⓞ
3005 Cass Jesse S ⓞ landscape gdnr
3006 Campbell Bessie Mrs ⓞ
3007 Smith Ruby Mrs ⓞ
3008 Falknor Mary S Mrs ⓞ
3009 Combs Josef T ⓞ
3010 Moore Hattie B Mrs ⓞ
3011 Gilwee Helen ⓞ
rear Warnell Clyde C landscape gdnr
3012 Jeffries Emry B ⓞ
3013 Naylor Byron M ⓞ
3014 Criley Walter L ⓞ
3015 Reno Ethel C Mrs ⓞ
3017-19 **Montgall Apartments**
1 Heithecker Hattie E
2 Roberts Mary S Mrs
3 Copas Archie H
4 Fulton Theodosia V Mrs
5 Williams Orville
6 Plummer John E
7 Corbin Hazel N Mrs
8 Budworth Ella Mrs
9 Cochren Jas I
10 Glover Cecil O
11 Klug Margt E
Street continued
3021 Ayers Donnell C ⓞ
Johnson Geo A
Jackson Cora Mrs
3023 **Beckman Apartments**
1 Eckel Stella M Mrs
2 Pippen Harvey H
3 Brattstrom Lou Mrs
4 Vacant
5 Stevenson Frank
6 Frey Geo
7 Hink Ruth
8 Humphrey Donald
Street continued
3024 Gray Geo C
Cole Dewey M
Teson Norbert S
bsmt Adams John
3025 Birt Donald ⓞ
Grimm Lester
3027 Kelley Thos
3028 Stone Edw L
Daugherty John
Hirni Allyne E
Wade Ticy Mrs
3032 KC Public Service Co (power sta)
3038 Wearne Walter E
Rogge Gilbert C
142
E 31st intersects
3104 Danforth Arth W
3108 Vacant
3110 Harrington Clem F ⓞ
3114 Fenton Claud C ⓞ
3115 Gaston Wm J ⓞ
3116 Stewart Ollie M ⓞ
3117 Marcotte Napoleon J ⓞ
3119 Barr Robt ⓞ
3121 Welsh Mary E Mrs ⓞ
3123 Gleaves Kenneth L ⓞ
3133 Swope Adolph W ⓞ
E Linwood blvd intersects
3208 Ritchey Jas W
3211 Wilson Robt E ⓞ
Rankin Orvel W
3212 Edmonson Otis M ⓞ
3214 Ettlinger Adolf ⓞ
3217 Capps Bessie P Mrs ⓞ
3222 Cummings Walter P ⓞ
Matherly Wm N ⓞ
3223 Leava Ernest B ⓞ
3224 Gray Chas G ⓞ
3225 Moore Crissie A Mrs ⓞ
3226 McManus Jos A ⓞ
3227 Appleby Anthony E ⓞ
3228 Lappin Edwin D
3229 Cassidy Louis J ⓞ
3231 Moore John F ⓞ
Lyne Myrtle M Mrs
3234 Parker Bernard A
Grason Rollin S
Whitehead Norman E
3236 Smith Woodville
Weston Walker J ⓞ
Smith David E
Hirsch Louis
3237 Wamack Walker J ⓞ
3238 Dollison Fannie Mrs
Lempicki Stanley
Gleason Richd
3239 Henderson Ruth L Mrs ⓞ
3240 Byrne Moy M
Lappine Ralph H
Mehistaub Leo J
Lampman Julia
3241 Karos Peter W ⓞ
E 33d intersects
3300 Patterson Robt E ⓞ
3301 Meyer Ella Mrs
3304 Ott Erwin M ⓞ
3305 Powell Heber T
Gilges Jas W ⓞ
3308 Humphrey Orville E ⓞ
3309 Hale Mary C ⓞ
3310 Abbott Anna P Mrs ⓞ
3311 Clark Jeremiah T ⓞ
3314 Smith Saml J jr ⓞ
3315 Coleman Frances G Mrs ⓞ
3317 Harvel Saml T ⓞ
3319 Anderson Clarence M
3320 Bowen Clara L Mrs ⓞ
3321 Robertson Geo S ⓞ
3322 Smith Laura S Mrs ⓞ
3323 Oliver Balmy Mrs ⓞ
Jolley Jay B
3324 Neil Nannie ⓞ
3325 Walton Edna K Mrs
3332 Sheffner Elvin G ⓞ
3333 Ferney Herbert C ⓞ
3334 Basham Leland E ⓞ
3335 Hacker John L ⓞ
3336 Kachelhofer John W ⓞ
3337 Logan Dorothy Mrs ⓞ
3340 Heyser Jas F ⓞ
3341 Judge Barney J ⓞ
3342 Eggert Ralph E ⓞ
3343 Smart Jas L ⓞ
3345 Books Frances Mrs ⓞ
3347 Thompson Chas C ⓞ
E 34th intersects
3401 O'Dell Vernon ⓞ
Miller Betty Mrs
3405 DeAtley Ella S Mrs ⓞ
3406 Henschel Minnie Mrs ⓞ
3409 Cheney Clarence H ⓞ
3410 Haftenkamp Garret ⓞ
3411 VanStavern Mary E Mrs
3412 Stanard Jos D ⓞ
3417 Jones Robt T ⓞ
3418 Lawhon Hannah J Mrs ⓞ
3420 Persky Jos ⓞ
3421 Farmer Jos M ⓞ
3424 Murphy Susan M Mrs
3425 Slavens John R ⓞ
3426 Glazier Andrew A ⓞ
3427 Wood Florence ⓞ
3429 Mathes Thos H ⓞ
3433 Playford Jessie A ⓞ
3434 Quinn Harry R ⓞ
3436 Schumann Emma Mrs ⓞ
3437 Voss Lura J Mrs ⓞ
Cunningham Michl G
3439 Brown Harriett Mrs ⓞ
3440 Stoeltzing Martin ⓞ
3441 Messick Ida A Mrs ⓞ
3443 Pipkin Gus ⓞ
3444 Morris Hannah E Mrs ⓞ
3445 Gilchrist Ernest A ⓞ
3446 Morris J Harold ⓞ
3447 Pence Frank R ⓞ
3454 Staley Chas ⓞ
140
E 35th intersects
3500 Hopper Vivian
3502 Gottlieb Henry ⓞ
3504 Calegari Wm ⓞ
3506 Nelson Clinton A ⓞ
3508 Agee Sarah E Mrs ⓞ
3511 Fuqua Edw ⓞ
3514 Smith Malcolm B
3515 Willmott Anna E ⓞ
3517 Raccuglia Carl ⓞ
3518 Watson Edith G Mrs ⓞ
3519 McAnear Virgil A ⓞ
3521 McKeniff Kath G Mrs ⓞ
3522 Ibbetson Rollo ⓞ
3523 Alvis Wm T ⓞ
3524 Krogsdale Roy H ⓞ
3526 Sampson Anna D ⓞ
3528 LaSalle Frank ⓞ
3529 Schroeder Mamie Mrs ⓞ
3530 Barrett Alland A ⓞ
3531 Closser Walter E ⓞ
3532 Williams Albert F ⓞ
3533 Mosley Thos D ⓞ
3535 Scott Arlie J ⓞ
3536 Noah Sol ⓞ
3538 Vacant
3540 Swade Lillie S Mrs ⓞ
3542 Mills Wm S ⓞ
Mills Wm S jr ⓞ
E 35th St ter intersects
3553 Hillyer Ethel F Mrs ⓞ
3554 Manier Frank J ⓞ
3555 Martin Clarence
E 36th intersects
3600 Johnston I Eug ⓞ
3601 Bucher Wm A ⓞ
3604 Best Eldon W
Archer Eliz S Mrs ⓞ
3605 McGrath Eleen F ⓞ
3606 Collyer Wallace A ⓞ
3607 McKinney Jas M
3610 Brockhouse Hannah Mrs ⓞ
3611 VanFleet Don C ⓞ
3612 Higbee Willard W ⓞ
3615 Cloe Floyd ⓞ
3616 Henehan John F
3617 Laird Benj H ⓞ
3618 Puhalo Louis N ⓞ
3619 Torrington Nina P Mrs ⓞ
3622 Schoonover Ned W ⓞ
3623 Johnson Gertrude L Mrs ⓞ
3624 Grant Alex M ⓞ
3625 Brummet Estella G Mrs ⓞ
3626 Russell Dudley S ⓞ
3629 James Chas ⓞ
3630 Gerard Ray R ⓞ
3631 Douglas Nancy L ⓞ
Douglas Eliz ⓞ
3632 Powers Frank J ⓞ
3635 Black Chas A ⓞ
3636 Blakeman Thos G ⓞ
3638 Easterday Herman J ⓞ
MONTGALL AV—Contd
3642 Klaric Wm F ⓞ
E 37th intersects
3700 Drake Phoebe Mrs ⓞ
3701 Cheffer Victor E
3702 Cox Arth L ⓞ
3704 Rowe John L ⓞ
3705 Klingberg E Paul ⓞ
3708 Johnson Harold W ⓞ
3710 DeNeui Maynard E ⓞ
3711 Cannon Chas A ⓞ
3712 Bigler Helen J Mrs ⓞ
3715 Scotten Everett K ⓞ
3716 Phillips Lee V
3719 Boone Verna D
3720 Marsh Bessie E Mrs ⓞ
3721 West U Vernon ⓞ
3723 Wood Jos W
3724 Molony Percy ⓞ
3725 Alley Walter ⓞ
3728 Ricketts Cyrus E ⓞ
3729 Coakley Norman J
3730 Peterson Howard
3733 Paul Chas H ⓞ
3734 Potts John J ⓞ
3735 Kennedy Claude M ⓞ
3736 Payne Dora Mrs ⓞ
3737 Mountjoy Robt F ⓞ
3738 Spack Bertha Mrs ⓞ
3739 Land Ona A Mrs
3740 Green Edw G ⓞ
3743 No return
3744 Packer Chas D ⓞ
3745 Logan Carl ⓞ
3747 Schlichter Edw
E 38th intersects
3800 Burns J V
Coleman Chester ⓞ
3801 Baellow Clara Mrs
3804 Jagow Maud L Mrs ⓞ
3805 Barnes P Ross ⓞ
3806 Weber Michl T ⓞ
3807 Eidson Grace E Mrs ⓞ
3809 O'Dowd Maurice J jr ⓞ
3810 Molander Alf ⓞ
3811 Vinson Nesbert R ⓞ
3812 Eisenberg Izzie ⓞ
3815 McClain Helen ⓞ
3816 Brewer H Kenneth
Fribley C J
3817 Link Chas B ⓞ
3818 Cable Minnie Mrs ⓞ
3821 Pubanz Ernest A ⓞ
3822 Steiner Ralph W ⓞ
3824 Morton Thelma ⓞ
Morton David R ⓞ
3825 Matson John B ⓞ
3826 Taylor Georgia B ⓞ
3827 Weeks Wm D ⓞ
3830 Spurgeon Elmer J
3831 Lindstedt Carl J ⓞ
3832 No return
3833 Schroeder Carl W ⓞ
3834 Jones Palmer B ⓞ
3835 Miller Bruce M ⓞ
3836 Williams Theo J ⓞ
3839 Wallace Effie L ⓞ
3843 Studna Jennie Mrs ⓞ
3845 Schnorr Geo G ⓞ
3847 Straton Wm ⓞ
138
E 39th intersects
3903 SW Bell Tel Co (Wabash Exch)
3923 Skaggs Helen Mrs ⓞ
3925 Wieland Theo A ⓞ
3929 Vacant
3931 Hursig Christina T Mrs ⓞ
3933 Creasman John E ⓞ
3934 Wedman F Charlotte Mrs ⓞ
3936 Taylor Warren A ⓞ
E 40th intersects
4000 Hughes Minnie M Mrs ⓞ
4001 Coleman Martie O ⓞ
4002 Minot Grover J ⓞ
4003 Diehl Leo J ⓞ
4004 Indihar Ludwig P ⓞ
4005 Williams Meredith L Mrs ⓞ
4006 Rutan John A ⓞ
4007 Sweeney Jas ⓞ
4008 Hughes Althea ⓞ
4009 Hurley Jas V ⓞ
4010 Brogan Asa C ⓞ
4011 Swatzel Chas M ⓞ
4012 Livingston Jasper N ⓞ
4013 Ermantraut Chas
4014 Monroe Elmus S ⓞ
4015 Cummings Fern Mrs
4016 Smith Bertie Mrs ⓞ
4018 Hart Clyde L ⓞ
4019 Crouch Edgar A ⓞ
4020 Phillips Loomis E ⓞ
4021 Rubey Robt A ⓞ
4022 Hahn Philip ⓞ
4023 Dyson Lloyd E
4024 Carter Vera C ⓞ
4025 Goodell Ralph H ⓞ
4026 Knight Mildred F Mrs ⓞ
4027 No return
4028 Overstreet Eug B ⓞ
4029 Belser Saml F ⓞ
4030 Curtis Clyde
4031 Arenson Irene
4032 Porter Flora D Mrs ⓞ
4033 Swain Raymond K ⓞ
E 41st intersects
4100 Meyers Urban R ⓞ
4101 Hess Geo L ⓞ
4104 Gross Laurence
4105 Antry Arth L ⓞ
4106 Bailey W Bert ⓞ
4107 Wilson Robt E ⓞ
4110 Jackson S Leonard ⓞ
4111 Hill Harry C ⓞ
4114 Hanger Thos J ⓞ
4115 Stitt B E
4116 Bockelman Arth M ⓞ

OLIVE ST 1951

OLIVE—Contd
2203 ½ Burris Leroy
2204 Allen Harriett Mrs ⓪
2206 Doolin Edw ⓪
Doyle Jas
Smith Marion
2207 Painter Arth ⓪
2208 Washington Perry ⓪
Jones Edw
2209 Jackson Clarence
2210 Pate Mamie Mrs ⓪
2211 Johnson Frank ⓪
2212 Wash Alice
2213 Terry Chas A ⓪
2214 Bennett Izola Mrs
2215 Wesley Melvin ⓪
2216 Perry Amanda E Rev ⓪
2216 ½ Walker Roberta
2217 Nelson Lucille Mrs ⓪
2220 Jones Empston ⓪
2222 Andrews Wm A ⓪
2223 McFarland Wm
Hurd Lee
2223 ½ Hurd Leo
2225 Price Wm M
2225 ½ Bunting Guyette Mrs ⓪
E 23d intersects
2305 Ferguson Seg ⓪
2306 Vacant
2308 Harris Jas C
2309 Carter Robt ⓪
2310 Billie's Beauty Clinic
2311 Adams Thos ⓪
2312 Troupe Attrell B ⓪
2313 Greene Kathryn Mrs ⓪
2314 Banks Henry H ⓪
Bayliss Harry
2315 Brackens Leslie A ⓪
2317 Morrow Nora L Mrs ⓪
2318 Davis John H ⓪
2321 France John
2321 ½ Strother Emerson ⓪
2322 Ellis Leon A ⓪
2323 Rose Jas B ⓪
2324 Wyatt Ish ⓪
2325 Rose Robt R ⓪
2327 Jordan Walter D
Bonwell Ernest S
2329 Gilmore Eug
2329 ½ Scott A
2331 Woodson Harry
2333 Mason Alonzo
2335 Reed Josephine Mrs
Mosby Geo M
2337 Aikens Henry W ⓪
E 24th intersects
2400 Harris Earlie ⓪
2401 Olive Street Baptist Church
2401 ½ Dickerson Wm Rev
2402 Herndon Roy ⓪
2403 Brockington Mable Mrs
2406 Thompson Roy ⓪
2407 Tivis Elwood ⓪
2408 Johnson Sherman A ⓪
2409 Patrick Fannie Mrs ⓪
2410 Robinson Goodloe ⓪
2411 Selso Mamie Mrs ⓪
2412 Harris Will H ⓪
2414 Waller Carol ⓪
2415 Lemmons Almartha Mrs ⓪
2416 Showers Wilbert ⓪
2417 Scott Theo
2418 Oliver Alcus ⓪
2419 Hawkins Geo ⓪
2420 Singleton Birdie Mrs
2421 Kirk Emma Mrs
2422 Reilly John L ⓪
2423 Robinson Edw E ⓪
2424 Burch Pauline Mrs
2425 Reeves Jas W
2425 ½ Darby Bryant
2426 Randolph Herbert N ⓪
2427 Pannell Loomy
2427 ½ Moore A Genie Mrs
2428 Smith Frank
2430 Bryant Johnnie ⓪
E 24th St ter intersects
2432 Keeler Chas H ⓪
2433 Church of God in Christ
2433 ½ Reed Floyd
2434 Harris Ernest ⓪
2435 No return
2435 ½ Cole Russell C
2436 Douglas John ⓪
2437 Brooks Lovie M Mrs
2439 Sharp Chester F ⓪
2440 Carson Lorene E ⓪
2442 Stanford Walter ⓪
2443 Shipley Lee F
2444 Johnson Malinda Mrs drsmkr
2445 Smith Geo W ⓪
2446 Paschal Claris Mrs ⓪
2447 Williams Jos ⓪
2448 Russell John ⓪
2449 Tyler Benj ⓪
2449 ½ Stanton Earl
2450 Watson Geo H ⓪
2453 Jackson Wm H ⓪
2454 Evans Herod ⓪
2456 McDonald Walter L ⓪
144
E 25th intersects
2500 Mansour Grocery
2506 Carter Jesse J ⓪
2507 Ousley Alberto ⓪
2508 Bobo Geo ⓪
2508a Pierce Dove W Mrs
2509 France Ida ⓪
2511 Wilson Eliz Mrs ⓪
2512 Wilson Jas C ⓪
2514 Holmes Dock ⓪
Langford Whitten
2516 Hill Marvin J
2519 Mitchell Geo W ⓪
2520 Thompson Lynn ⓪
2521 Neely Jas S ⓪
2524 Alen Henry C ⓪
2526 Tivisar Mel T
2527 Reed John L ⓪
2528 Andrews Jack T ⓪
2529 Stroud Jas E ⓪
2531 Bellmer Dorothy ⓪
2532 Roane Elliott J ⓪
2534 Carroll Jos ⓪
2534a Woodson Bernece
2535 Green Floyd ⓪
2537 Sykes Darnell ⓪
2538 Goss Terrel W ⓪
2539 Christian Leander C ⓪
Soil Sarah
2542 William Clarence ⓪
2544 Fox Otto ⓪
E 26th intersects
2600 Shores Ethel Mrs ⓪
2601 Simmons Jas L ⓪
2602 Thomas Waverly T ⓪
2603 Lane Jas A ⓪
2605 Grant Lex jr ⓪
2606 Blaine John H ⓪
2607 Scott Ella Mrs ⓪
2609 Pattillo John ⓪
2610 Berry Jas L
2611 Kerr Albert
2613 Morris Benj F ⓪
2614 Howell John L
2615 Wilson Adolphus C ⓪ dentist
2616 Armstead Otis T ⓪
2618 Adams Robt C ⓪
2622 Lillard J R ⓪
2624 Hill Minnie Mrs ⓪
2625 Berry Edw J ⓪
2629 Smith Geo L
Conner Wavalee E ⓪
2631 Gillis Clarkston ⓪
2632 Jackson Abner ⓪
2635 Fletcher Carl ⓪
2638 Bruce Jas L ⓪
2640 Jones Lee ⓪
2644 Anthony Milton E ⓪
E 27th intersects
2700 Ingram Eleanor L Mrs ⓪
2701 Lyle Minnie Mrs
2703 Hill Hiley H ⓪
2704 Watson Wesley R Rev ⓪
2705 Thornton Fannie Mrs ⓪
2706 Davis Saml ⓪
2707 Alston Fred T ⓪
2708 Love Wm J ⓪
2710 Newsom Aug ⓪
2712 No return
2714 Lillian's Beauty Shop
Hardison Hackett
Williams Otis
2715 Day Calvin L ⓪
2718 Harrell John ⓪
2719 Jackson Laben E ⓪
2720 Humphrey Wm E
2721 White Thelma D ⓪
2722 Elliott Ernest B ⓪
2723 Madison Clifford W ⓪
2724 Bartlett Walter V ⓪
2726 Love Wm J ⓪
2727 Overton Saml J ⓪
2728 Thomas John ⓪
2729 Crump Albert ⓪
2731 Clark Emma Mrs ⓪
2733 Roberts Arth ⓪
2734 Walker Nadene E ⓪
2736 Thompson Odie ⓪
2738 Sweatt Hobart M ⓪
2739 Hubbard Raymond A ⓪
2741 Utterbach Ezra W ⓪
2744 Kirkendoll Arth
2745 Johnson Jordan D ⓪
2746 Fisher Cleveland
2748 Gaines Chas
Gaines Cleo Mrs beauty shop
2750 Berry Thaerius S
E 28th intersects
2800 Smith Richd
2800 ½ Vacant
2801 Pautz Rosa
Graham Wm D
2802 Hennessy Jos R
2802 ½ Gilliam Curtis
2804 Locks Henry J ⓪
2805 Scott Elihu C ⓪
2806 Gray Chas L Rev
2807 Nash Reva Mrs ⓪
2809 Everett Monte ⓪
2810 Wimberly Jas ⓪
2812 Holland Ronald E Rev ⓪
2814 Jackson Jas ⓪
2815 Glover Eug V ⓪
2816 Bell Jas A ⓪
2817 Love Bennie A ⓪
2823 Toms Chas M ⓪
2824 Patterson Chas H ⓪
2825 McDonald Wm G ⓪
2826 Prescott Cleveland L ⓪
2827 Burch Geo ⓪
2828 Redmond Oliver ⓪
2829 Finch Helen ⓪
2830 Lewis Robt C ⓪
2831 Bowens Arth B Rev
2832 Burch Nathl ⓪
2833 Thomas Gilbert H ⓪
2834 Billups Leonard ⓪
2835 Thompson Jas L ⓪
2837 Harris Randolph ⓪
2842 Goggin John J ⓪
2844 Crittendon Chas A
2846 Davis Guy
2848 Robinson Louise Mrs
2850 Ingram Harvey E ⓪
E 29th intersects
2900 Hinkson Wm V ⓪
2901 Wiser Virgil ⓪
2903 Shelton Myrtle ⓪
2904 Losh Max O ⓪
2905 French Clarence N ⓪
2908 Stroup Nellie Mrs ⓪
2911 May Tennie
2912 Bickel Wm J ⓪
2915 Stiner Frank ⓪
2916 Cruise Grace Mrs ⓪
2917 Gibson Robt L ⓪
2919 Hodge Harry M ⓪
2920 Dudley Ada ⓪ rest home
2921 Whitsitt Linwood R ⓪
Shore Jay
2922 Hopper Theo ⓪
2924 Brock Wm O ⓪
Ferril Roy
Blunt Robt
2926 Smith Jas E ⓪
2927 Warford Estill A ⓪
2928 Mallin Harry ⓪
2929 Dowell Luther ⓪
2930 Pener Saml ⓪
2931 Coleman Thos ⓪
2932 Hubbard Albert G
2932a Norman Lenor Mrs
2933 Fitzgerald Raymond J ⓪
2934 DeMarco Joe ⓪
2934a Duy John
2935 Guinn Claude O ⓪
2936 Wylie Chas R
2936 ½ Martasin Saml
2937 Printz Jos ⓪
2938 Gaskell Helen Mrs
2938 ½ Rosenburg May
2939 Montgomery Wm H
2940 Hatfield Turrie Mrs
Lemke Barbara Mrs ⓪
2941 Shopper's Mkt store rm
2942 Gille Peter J
2942 ½ Krebs Chas M
E 30th intersects
3000 Davison Ralph
3000a Kallas Geo
3001 Evans Wm M
3002 ½ Herndon Ernest L
3004 Griest Jas
3005 Mendelson Sol ⓪
3006 Guthrie Arch ⓪
Pease J B
3009 Blair Benj F ⓪
3010 Dow Jonathan M ⓪
3011 Guthrie Orange R ⓪
3015 Boswell Wm E ⓪
3016 Lloyd Robinson C
3018 Levitz Leon
3019 Simpson Robt N ⓪
3020 Lowe Luella Mrs ⓪
3021 Langford Helen Mrs ⓪
3023 Callaway Taylor H ⓪
3024 Kinney Ruth ⓪
3025 Jurgens Leo J ⓪
3028 Moore Geo M ⓪
3029 Kotelov Bessie Mrs ⓪
3031 Keys Bert J ⓪
3032 Kamerick Hazel Mrs ⓪
3035 Aker Wm S ⓪
3036 Harryman Myrtle Mrs ⓪
3037 Strobl Mary Mrs ⓪
3038 Strobl Jos L ⓪
3039 Hall Wm I ⓪
3040 Older Robt ⓪
3041 Gray Albert
3042 Lenhart Bessie Mrs
3043 Cox Bernice
3044 Vacant
3046 Liber David ⓪
142
E 31st intersects
3100 Bonkoski Albert E ⓪
3104 Cohn Gertrude F Mrs ⓪
3106 Carlson Ralph H ⓪
3110 Rumans David W ⓪
3111 Henson Grace V Mrs ⓪
3112 Kohler Alf W ⓪
3115 Davenport John H ⓪
3116 McAbel Walter H ⓪
3117 Ainsworth Caroline A Mrs ⓪
Curran Robt
3118 Francico Bart ⓪
3119-25 **French Apartments**
Barr Robt H ⓪
Dodge Lorraine Mrs
Appel Wilma J Mrs
Lasch C Burr
3120 Oatman Jack J ⓪
Rentch Philip G
Hart Harold R
3121 Lindsey Lloyd C
Creek Everett G
French Effie M Mrs mgr
bsmt Vacant
3123 Dunn Morris H
Cozad Daisy A Mrs
Higdon Orin E
Haralson Emogene Mrs
bsmt Vacant
3125 Smith Thos H ⓪
Parmet Norman R
Evans Arth
3126 **Coronado Apartments**
1 Katzeff Henry
2 Selichonok Jacob
3 Capps Clyde
4 Landrum Lon E
5 Phipps Agnes Mrs
6 Patterson Dewey J
7 Adams Luther L
8 Winer Max
9 Roth Rudolph P
10 Pheffer Manuel
11 Wilson Luella Mrs
12 Huber Melvin R
bsmt No return
Street continued
3129 Chesney Fredk L
Memorial Hall
3130 **San Diego Apartments**
1 Bender Thos J
2 Hutton H Lloyd
3 Henson Henrietta Mrs
4 Peterson Margt Mrs
5 Henson Glen T
6 Burkholder Chas E
7 Savato Robt J
8 Lightburne Grace
9 Bankston Douglas Mrs
10 Schwartz Carl
11 Wald Claude W
12 Hartwell Ida Mrs
bsmt Wilhelm Robt J jr
Street continued
3134 Wensell Vera Mrs
Bright Ida Mrs
3151 Hardiman J Edw
E Linwood blvd intersects
3206 Wilks Chas E ⓪
3207 Funk Jack W ⓪
3208 Urbanski Louis L ⓪
3209 Solomon Philip
Searles Irvin E ⓪
3210 McMullen Lawrence R Rev ⓪
Campbell John
Scott Verba Mrs
Edwards Harley
3211 Faherty John J jr
3212 Bedsworth Lamar P ⓪
3213 Julien Nellie B ⓪
3214 Borne Grace Mrs ⓪
3215 Payne Calvin A ⓪
3216 Black Wm
3217 Brown Jas F ⓪
3218 Harpster Raymond B ⓪
3219 Widmier Frank B
McDaniel Alice M
Winchester Edmund S
3221 Steele Edith L Mrs ⓪
3222 Crego Ralph W ⓪
3224 Borserine Eug F ⓪
3225 Kinard Jas L ⓪
Ogilvie Donald
E 33d intersects
3300 Humphrey Fred A ⓪
3301 Murray Livingston B ⓪
3304 Gray Ada A Mrs ⓪
3305 Reynolds Wm C ⓪
3306 Turner M Frances Mrs ⓪
Walrod Fred R
Bell Frank N
3308 Hendrickson Nancy L Mrs ⓪
3309 Turney Myrtle G Mrs ⓪
3310 McGannon Jas H ⓪
3311 Swaine Jas C ⓪
3312 Smith Edgar F ⓪
3315 Meyers Opal N Mrs ⓪
3316 Gilliam Willard E ⓪
3319 Ross Stella A
3321 Smith Lillian M ⓪
3324 Arnone Saml M ⓪
3325 Reitinger Lloyd S ⓪
3326 Meeks J Temple ⓪
3327 Pitts Lena Mrs ⓪
Tucker Geo W
3330 Humphrey Minnie E ⓪
Rhoades Clayton
3331 Weidlein Geo A ⓪
3332 Lundquist Walter A ⓪
3333 Dungan Mary E Mrs ⓪
3334 Clark Ellsworth E ⓪
3335 Wheeler Walter A ⓪
3336 Hunter Ruth Mrs
3340 Amluxen Nicholas C
Johnson Anna C Mrs ⓪
3341 Brown Edna Mrs ⓪
3342 Meadows Floyd C ⓪
3344 Humphrey Ethel B Mrs
3345 Metzinger Fred W ⓪
3347 Larkin Sterling L ⓪
E 34th intersects
3400 Babcock Earl R ⓪
3401 Johnston Maud E ⓪
3402 Starr Eug F ⓪
3403 Tracy Pauline Mrs ⓪
3404 Carnes Almus T ⓪
3405 Grantham Walter S ⓪
3406 Callahan Wallace J ⓪
3407 Reitinger Carl T ⓪
3408 Riley Joan Mrs ⓪
3409 Hunter Jewell L ⓪ int dec
3410 Tippie Herman L ⓪
3411 Steven Chas S ⓪
3414 Pence Robt E jr
3415 Barnes John R ⓪
Pope Hayden B
3416 Schultze Peter ⓪
Sandler Sheldon P
3418 Patton Earl L S ⓪
3419 Mathias Paul O
Tygett Floyd
3420 Bissell Christian V ⓪
3421 Branch Victor L ⓪
3422 Cooper Norman F ⓪
3423 Henry Frances E ⓪
3426 Mitchell Steven R ⓪
3427 Journot Jessie L Mrs ⓪
3428 Evans W Truman ⓪
3429 Dull Walter E
Martin Albert C ⓪
3430 Winfrey Jewell S ⓪
3431 Manning Robt M ⓪
3432 Huffman Thos J ⓪
Smith Chas W
3433 Short Earl H ⓪ contr
3434 Morris Lester B ⓪
3435 Ketchum Kenneth K ⓪
3436 Eubank Chas L ⓪
3439 Gish D Harold ⓪
140
E 35th intersects
3500 Drayer Theo R ⓪
3501 Reitinger Wm S ⓪
3504 Bova Jos ⓪
3505 Laffine Walter A ⓪
3506 Keitel John H ⓪
3509 Kempener Virginia H ⓪
3510 Lykke Emil D ⓪
3511 Bergens Martha I Mrs ⓪
3512 Wingfield Haden M ⓪
3516 Kittlewick Peter
3517 Vollmers John ⓪
3519 Schreier Aloysius B ⓪
3520 McLaughlin Cora E Mrs ⓪
3522 Sutchiffe Georgette ⓪
3523 Portman Mier J ⓪
3525 Reid Estes E ⓪
3526 Parkhurst Chas H ⓪
3528 Meyer Geo I ⓪
3530 Highley Ralph E ⓪
OLIVE—Contd
3531 Maze Lester H ⓪
3535 Livingston Ray L ⓪
3537 Snyder Alice C Mrs ⓪
3538 Buchanan Harry E ⓪
3539 Galbreath Ashford ⓪
3540 Nigner Norbert L ⓪
3541 Harvey Geo ⓪
3542 Rowley R F ⓪
3543 Portman Harry ⓪
Dille Fay M
3545 Younghanz Frank C
3553 Richards Arth D ⓪
E 36th intersects
3600 Holt Elmer ⓪
3601 Fritz Howard W ⓪
3602 Greenberg Anna Mrs ⓪
3604 Smith Harry ⓪
3605 Goforth Jas R ⓪
3606 Sullivan Frank C ⓪
3608 Conklin Marie C Mrs
3610 Nation Leslie J ⓪
Bowman Harvey ⓪
3611 Wendt Wm K
3612 Krischan Eva ⓪
3614 Hamlet Don W ⓪
3615 Mitchell Z Clarence ⓪
3616 Hipp Leo ⓪
3617 Tavenner Mildred ⓪
3618 Maple Mabel J ⓪
3619 Deweese Gertrude Mrs ⓪
3620 Peterson Marion H ⓪
3621 Waits Jas C ⓪
3622 Drummond Lucy W ⓪
Blair Jean
3624 Johnston Alta Mrs ⓪
3625 Bramwell Wm E ⓪
3631 Craig Leroy ⓪
3635 Henry Kizzie L ⓪
3637 Wrenn Chas
3641 Rowan Frank F ⓪
3643 Edie Stewart C ⓪
3646 O'Connor Lois ⓪
O'Connor Louise ⓪
3647 Orr Clifford R ⓪
Kreeger Walter J
3648 Gregor Walter H ⓪
E 37th intersects
3708 Rabinowitz Leon ⓪
3709 Gakis Geo K ⓪
3710 Lineberry Clarence C ⓪
3711 Blackman Howard W ⓪
3712 Thuring Fred F ⓪
3713 Tarr Omar P ⓪
3714 Heffern Glenn R ⓪
3715 Stout Roy N ⓪
3717 Smith Walter C ⓪
3718 Rader Lucy Mrs ⓪
3720 Munday Ewing A ⓪
3722 Sommerhauser Margt Mrs ⓪
3724 Wirt John T ⓪
3725 Smith Wm M ⓪
Linville Howard phys
3726 Fetters Nathan W ⓪
3727 Cooper Ella M Mrs
3729 Robinson Wesley
3731 Vacant
3732 Hanna Frank J ⓪
3733 Siren Richd V
3734 Hahn Aug C ⓪
3735 Weiner Nathan ⓪
3736 Rogers John M ⓪
3737 Gray Richd ⓪
3738 McMillen Edna
3740 Schuepbach Frank K ⓪
3741 Perkins Fred L ⓪
3743 Prapas Tom
3744 Braton Geo S jr ⓪
3746 Potter Clyde F ⓪
3747 Salash John ⓪
3748 Grahn Victor B ⓪
3750 Vacant
E 38th intersects
3800 LeVore Jacob J ⓪
3801 Yeater F D Mrs
3803 Behn Wilbert R ⓪
3804 Gonzales Florencio B ⓪
3805 Sanders Adelma B ⓪
3806 Maxwell Jas W ⓪
3807 McGuire Patk H ⓪
3808 Smith Jack E ⓪
3810 Allen Wm D ⓪
3811 Clelland Vernon ⓪
3812 Karlin Alois J ⓪
3815 Kellerstrass Ernest F ⓪
3816 Slotnick Saml ⓪
3817 Moree Wm E ⓪
3818 Greene Omar F L ⓪
3820 Jenkins Albert C ⓪
3821 O'Neill Wm F ⓪
3823 Hayes Louis P ⓪
3824 Lynch Harry F
3825 Anderson Hugh T ⓪
3826 Thornton Wm D
Maxwell Earl E ⓪
3828 Zachary Cecil E ⓪
3829 Morrison Paul D ⓪
3831 Adkison Archie D ⓪
3832 Bolls Edw E
3833 Bennett Robt G ⓪
3834 Page Harry C ⓪
3837 Carey Wm A ⓪
3838 Moore Harry G ⓪
3840 Meister J Frank jr
3841 Gage Frank P ⓪
3842 Campbell Eliz Mrs ⓪
3844 Scott Lloyd R
3845 Schermerhorn Connie L ⓪
3846 Spector Ralph I
3848 Hicks Jos R ⓪
Eikost Osten W
138
E 39th intersects
3901 West Troy R ⓪
3903 Wilson Walter R ⓪
3905 Roush Elinor ⓪
3909 Mayer Frank J ⓪
3911 Schelbar Nick C ⓪
3912 Beullens Jas R ⓪

29TH ST TERRACE E—Contd
5626 Sullivan Earl A
5627 Vacant
5628 Overcast W Bryan
5629 ΔDykes Albert L ⓒ
5630 Kennedy Chas V
5631 ΔKearns Shelby L ⓒ
5637 Blair Benj J ⓒ
Topping av intersects

29TH AV (NKC) — From 2900 Howell east to Vernon (not open)
Knox intersects (not open)
Mason intersects (not open)
28th av intersects
Vernon intersects

30TH E—From 3000 Main east beyond Topping av (Not open to traffic between Tracy av and Paseo, not open between Cleveland av and Mersington av, between Jackson av and Kensington av and between Colorado av and S VanBrunt blvd)
8-10 **Brown Apts**
8 Thompson Anton
Felling Wm F
Reno Raymond
bsmt Johnson Robt
10 Ryan Wm
ΔBuchanan Frank
Stellwagon Lewis H
15 **Bonnadare Apts**
Plover Edgar
Jackson Eliz Mrs
Gates Emily Mrs
Daugherty Hugh
Stonemaker Emil
Motherspaw Louise Mrs
ΔLeonard Ellen M Mrs mgr
Maddux Mae Mrs
21 Δ**Glendale Manor Apts**
Apartments:
101 ΔHarris Albert H
Harris Mary L Mrs mgr
102 Burge Wm B
103 Rees Geo A
104 Aurig C H
105 Bamford Hubert M
106 ΔKenty Merle
107 Burris Sadie C Mrs
108 ΔHolloway Eliz
109 ΔAtnip Marlon H
110 Vacant
201 Blair Lyle M
202 ΔPotts Frances A
203 ΔBealmear Doris E
204 Rea Maxine
205 Vacant
206 McKenzie Paul
207 Vacant
208 ΔClopton Dora E Mrs
ΔClopton Phil J contr
209 Bullock Chas A janitor
210 Edwards Wendell
bsmt Clopton Walter T
Street continued
30 ΔHuddleston Garfield
ΔMace Margt R
30a Kennedy Harold C
30½ ΔHuston J Cecil
Walnut intersects
100 Vestal Etta N Mrs
101 **Walnut Lodge Apts**
Roberts Branson M
Kirby Elmer
Larsen Grace Mrs
105 Vacant
107 Bishop W A
Grand av intersects
200 ΔLund Algert E ⓒ
206 ΔToy Don ⓒ
208 ΔChinn Charley
210 Fitzgerel Walter E ⓒ
212 ΔFarley Wm D
213 ΔHewett John
ΔO'Malley Jas E
ΔCook Robt F
ΔMcLear Harry F
215 ΔCrilly Robt F
ΔHall Jas P
217 ΔHershman Sonya
Rigney Lena C
218 ΔPalmer Jos A
219 ΔSinnett Guy
ΔBussey J H
ΔRigney Lena C
221 Evans Benj F
ΔLake John B
223 ΔBrown Lorene
McGee intersects
224 ΔMaddox Melvin K
226 ΔLoar Grover C
226½ ΔBaugh Chas A
228 Magerl Richd
228½ Melvin Earl H
230 ΔCombow Hugh O
Shenk Zena E
232 ΔBurgett Esther L ⓒ
238 ΔWrenn Anna E Mrs ⓒ
238½ Jones Everett M
Blackburn Wm M
240 ΔRoberts Roy L
ΔWoolery V E
DeGroff way begins
306 Moody S Clem
308 ΔChance Walter L ⓒ
310 Dunivent David W
Oak intersects
406 ΔEttle Danl E
408 Benefield Clyde W
Gillham rd intersects
517-19 ΔSchneider-Bailey Inc radiator reprs
521 Vacant
McGee St trfwy intersects
Cherry intersects
600 Martin Lee fill sta
608 ΔStinson Electric Co
612 Williams Harriett A Mrs
Kittyke Thos
Holmes intersects
703 ΔBaker John L
Seaton Wilbourn
705 ΔCutmeyer Clara
ΔJackson Cecile F Mrs
706-08 **Falsken Apts**
ΔAlexander Effie
Florez Cruz
ΔDarwin Raymond H
707 ΔMyers Rufus C
Tomlinson R P
708 ΔCraddick Myra
Stevens Ralph
ΔDyche Chas W
709 ΔSmith Orville
ΔRose Guy
Charlotte intersects
801 ΔHarned Wm G ⓒ
804 Ballard H P
805 Griffith Perry E
809 ΔCasey Jas B ⓒ
811 ΔStafford M Ellen ⓒ
815 ΔStafford Grace U Mrs ⓒ
817 ΔHowes Chas E
Campbell intersects
900 Δ**Leverne Apts**
Apartments:
101 ΔEppinger Franc C Mrs ⓒ mgr
102 ΔPartridge Elton T
103 Schultz Lucille E
104 Blythe Luther S
105 ΔCrum Lindie M
106 ΔGallimore Florence M
107 Ensminger Viola E
108 Everett Mabel
109 ΔWeatherman Frank C
110 Den Otter Wm
211 ΔTatirm John A
202 ΔPrice Rose
203 Taylor Laura
204 Davis Norma
205 Bangs Gladys
206 ΔWilkerson Eug E
207 ΔJacobson Alvin R
208 Anderson Eliz E
209 ΔKelly Anita S Mrs
210 ΔSlemons Wayne R ⓒ
301 Harlow J L
302 ΔMcIntosh Chas R
303 Clay Iran
304 McDaniel W B
305 Curry R L
306 Doty Lena
307 Robbins C E
308 Radcliff Paul R
309 ΔInn Frances M
ΔGwinn Frances M
310 ΔSchultz Ralph E
401 ΔLord Helen Mrs
402 ΔAmmons Edith M Mrs
Dameron Winnifred L Mrs
403 White Berniece G
404 ΔHenkel Mary H ⓒ
405 Johnson Marvin
406 Burnett John P
407 Gramling Anna Belle
408 Cox Virginia
409 Drake J C
410 Morrison Chas
bsmt Hail McDonald janitor
Street continued
905-07 **Apartments**
1 Vacant
2 Jenkinson S A
3 Owings Clem
4 Beal Ross L
5 Vacant
6 Carlson C V
7 ΔWilliams Wm H
8 Ciro Jos
9 Foster Carl
10 Campmeyer Harry
11 ΔHanley Sylvester W
12 VanDyke W L
bsmt Sexton John P mgr
Street continued
906 **Apartments:**
101 McCall Frank
102 Vacant
103 ΔWhitten Dorothy Lee
104 Cox Verna
105 Beaucamp Cath
106 Brod Fredricka
107 ΔChase Norman C
108 Grindinger Steph
109 ΔParker Edna L
110 Farley Pearl E Mrs
201 ΔWilliams Everett A
202 ΔRose Jas A
203 Martin Wm R
204 Boydston Helen
205 Speru Geo
206 ΔGilmore Isabel E
207 Vacant
208 Smith Kenneth
209 ΔTruders Irene V
210 Laurey R R
211 ΔKing Marie J
301 ΔGestring Henry J
302 Richenbacher Wm
303 DeBacker Isabel J Mrs
304 Lefholz Boyce
306 Henry Wamalee
307 Dramshack Albin
308 Cae Geo
309 Stock Emil T
310 ΔStephans Emma
311 Buzard Paul A
401 Lord Nina
Apartments—Contd
402 Brewer E F
ΔPotter Ada S
403 Foth Helen
404 McCrary A B
405 Hay Barrett
406 Covey Albert J
407 Bursh Joeann
408 Vacant
409 ΔBordien Richd P
410 Miller Carl P
411 O'Dell F
bsmt Vacant
Street continued
912 **Apartments**
ΔBrown Iva L
101 ΔShepherd Lee M Mrs
102 Dameron Jas G
103 Tiasey Thos
104 ΔBowman Stella M
105 Hieronymus Mona
106 Neel Anna M
107 Johnson Howard
108 McCarthy Norman L
109 ΔGlasscock Wallace
110 Rosacker Joe G
111 Vacant
201 Norris Russell
202 Vacant
203 Winter Mildred W
204 Clinton Elsie M
205 ΔMcDaniel Mina D ⓒ
206 Jordan Robt
207 ΔMayhew Wm
208 Ramsey Jack
209 Dealy C A
210 ΔBlakely Willard
211 Combs J W Mrs
301 Reinhart V M
302 Murray John L
303 Kinyoun Vera B
304 O'Dell Irene V
305 Faulkenstein Georgia W
306 Lynn D F
307 Curly Mildred
308 Stratton Floyd F
309 Cox Gertrude
310 Ferdina Arnold
311 Hill Lafe
401 ΔHerbst D W r
402 McIllwain Julia
403 Spear Hazel
404 Gaston H M Mrs
405 Parsons Mabel
406 Doran Hester
407 Seigler Chester C
408 Dee Estelle C Mrs
409 Fenton Howard A
410 Caton W S
bsmt Glover Geo janitor
Street continued
915 ΔJewell Market gros
917 ΔDaves Buffet
918 Δ**Wentworth Apts**
Apartments:
101 McCurry V L
102 Harter Edw E
103 Gagelman Irene
104 White Nell E
105 Chandler Fred
106 Daniels David
107 Nelson E
108 Vance Jeannet
109 Maxwell Pauline
110 Shaw Frank H
201 Holdarley Geo
202 Lueck John
203 ΔAngold Marguerite
204 White Ruth
205 Stoffart Loceyene
206 Irwin Bernice
207 Hagen Hilmer Mrs
208 Davis Vivian
209 ΔLinebarger Hugh L
210 Rush Faye
301 Park Arlene
302 Grier Eliz
303 Carson Kit
304 Boand Albert
305 Crawford Randolph
306 Karr Osino
307 Lombard Jas
308 Richards Stanley M
309 Porter Tommie C
310 ΔHartman Edw W
bsmt Ross John R janitor
Street continued
919 ΔApex Cleaners
919b ΔBattagler Fred A
922 Δ**Stratten Hall Apts**
Apartments:
101 Carlisle Viola Mrs mgr
ΔBean John W
102 Bostorff Jean
103 Lovelace Richd
104 Vickars Henry
105 Callahan John J
106 Zummalt Velma
107 Hosmann Mildred
108 Strafford Logan
109 Biswell Jas
ΔMahan Howard L
201 Seibert Clarence
202 Smith Rolla
203 McLain Nell
204 Boomer Doris
205 Hill Floyd R
206 ΔMcClure Irene
207 Victor Saml
208 Tombaugh Lavaun
301 ΔGuy Harold
302 Walsh Mary
303 Snell Howard
304 ΔBuchanan Lenora L
Larkin Adah
305 Woods Vincent B
306 Brooks Chas
307 ΔGilbert Robt
308 ΔSchoepflin Bettie
Street continued
926 Δ**Lindenwood Apts**
Apartments:
101 ΔSpake Thos H mgr
102 Killion Joe D
103 Brockman Meyer
104 Wolfekill L
105 Endicott R E
106 Weber J
107 Becker H
108 Dixon John
201 Cole R
202 Stevenson Benj H
203 ΔGordon E L
204 Taylor Loraine R
205 Hines L R
206 Green J
207 ΔMandl Eug F
208 Vaughn Rust
301 Senferling A J
302 Henderson Georgia M
303 Chestnut Floyd
304 Earhart Vadna
305 King Harold
306 Bunch Elza
307 Plummer Claude
308 Travis Matt
bsmt Jefferson Arth janitor
Harrison intersects
1000 Δ**Arlene Hotel**
Congleton Evelyn E Mrs
Troost av intersects
1103-09 **Porter Hall Apts**
Apartments:
201 Wagnel J
202 ΔColl L Russell
203 ΔLeisure L LeRoy
204 ΔCobb Mabel Mrs
205 ΔBybee Loren L
206 Hughes Dorothy Mrs
207 ΔMerritt Frank I
208 ΔLaVine Morris P
301 Burd Enola
302 ΔRose Geo
303 ΔKravitz Louis S
304 O'Dell Jos S
305 Vacant
306 ΔWard Guy F
307 Anderson Milton V
308 Helm Velma O
bsmt Calton Elbert janitor
Street continued
1107 Vacant
1108 ΔContinental Baking Co
1111 Mann Furn Co
1113 ΔAbbott Rose M
1116 Forest Manor Cafe
1118 ΔShockey Mary beauty shop
1120 Gibson Hubert B shoe repr
1122 Boyd Grover A barber
1124 ΔForest Manor Cleaners
McGown Chas
1126 Melham Market
1130 ΔForest Manor Tavern
beer
Forest av intersects
Tracy av intersects
(Not open to traffic between Tracy av and Paseo)
1318 ΔReorganized Church of Jesus Christ LDS (office)
Furness Fredk J
1320-34 **Paseo Park Apts**
1320 ΔDickson Harold E
Parson Edith
Beyer Fred A
1322 ΔGreen Guy W
Adamson Richardson
ΔParson Edith L
1324 Knipmeyer Wm J
ΔBrown C H
ΔBeatty Jeanne
ΔBrawner Susie M Mrs
1326 ΔDarling Frances J Mrs
ΔOsborne John P
ΔJackson Eulah M
1328 ΔSmith Alf
ΔBrownson Neta A Mrs
Morris J G
1330 ΔBelt Geo F
ΔBonnell Jos H
Bumgardner Merle H
1332 ΔApplegate Jas A
ΔSmithley Geo E
ΔKenney Forest S
1334 ΔJohn Albert H
ΔHagg Chas W
ΔRiley Sela M mgr
Paseo intersects
1410-12 **Beatrice Apts**
1410 Richardson Homer C
ΔLerner Carl
ΔHetrick Alice B Mrs
1412 ΔFirestone Anna Mrs
ΔGuernther Edw T
ΔHart Mary
ΔLawyer Margt A Mrs
1414-16 **Laura Apts**
1414 ΔPierce Mamie R Mrs nurse
ΔNorthington David L
1416 Hale Oliver M
ΔGramlich John
Rice Saml A
ΔRice Pauline C ⓒ
1418 ΔKeisner Fred
ΔMansell Everett C
ΔBrown Holly H
1420 Corbin Jas L
ΔPemberton Athelia Mrs
ΔScanlon Jas B
Flora av intersects
Wayne av intersects
1600 ΔGordon Robt E ⓒ
1604 ΔBlankenship Osborn L ⓒ
1608 Lindmark Emil ⓒ
1611 ΔHuston Bersabe M Mrs
30TH E—Contd
1612 ΔBorofsky Jos
ΔBresel Louis
Woods Edw G
ΔBeer Frank
ΔWeinstein Anna Mrs
1616 ΔMeyer Anna Mrs
ΔGoodman Saml S
ΔSherman John
ΔKuluva Wm L
Highland av intersects
1707 ΔCopaken Morris
1712 ΔFolks Claude
1712½ Nuckols Elmer
1724 Rosenberg John
Woodland av intersects
1846 ΔFielder Hugh E
Michigan av intersects
1900 ΔEmmett Beulah Mrs
1902 ΔFordenwalt Amos J ⓒ
1904 ΔGaylord Atha L ⓒ
1906 Daniels Bernard L
1914 Vacant
1916 Vacant
1918 Vacant
1919 Pare Geo E
Neal Burt R
1922-24 ΔFox Louis E auto accessories
1924a Vacant
Euclid av intersects
2000 Clevenger Emanuel
2004 Latshaw Lewis R
2006 ΔBaellow Morris E ⓒ
2008 ΔDavis Wilber K ⓒ
2012 Wright J Peter ⓒ
ΔFrazier Walter S
2013 ΔMcNally E Glenn
2013a Vacant
2015 Whittemore H Irene Mrs
2018 ΔLimings John E
2018a ΔCroswhite Jos F
Garfield av intersects
2110 Katz Sam
Altman Max
2111-15 **New Haven Apts**
2111 Cohen Max
Nadlman Jacob
2112 ΔJaben Kasil ⓒ
ΔHammer Max
ΔJaben J B
2115 Berkson Joe
Brooklyn av intersects
2200 ΔHorowitz Jos ⓒ
2202 ΔBray Jennie V
2206 ΔWest Erma M Mrs drsmkr
2207-09 Δ**Bonnie Brier Apts**
2207 ΔPhipps Saml G
ΔLynch Nellie Mrs
Johnson Ernest L
2208 Burns Aug A
Burns Wm F
2209 Shoe Kenneth
Moseley Frank C
Wall Opal M
2211 Marler Roofing Co
Park av intersects
2312 ΔCaviar Issie
2313 Baru Louis
2314 ΔPayne Lloyd L
ΔSkaggs John
bsmt Vacant
2315 Gahan Chas A
2317 ΔClutz Harry
2319 Richardson Laurence H
2321 Lathrop Stella
Olive intersects
2400 ΔStandish Miles A gro
2401 ΔMagee Carl W
2402 Shores Roy
2404 ΔWilkerson Jas N ⓒ
2408 ΔCraig Donald H
ΔAuto Coach Co
2409 Gigliotti Frank F
2411 Tomlinson Elber J
2413 Vacant
2415 Payne Wm R
2417 Shirley Madie Mrs
2420 Bessie Kunkel
Wabash av intersects
2500-02 **Crescent Apts**
Apartments:
1 Vacant
2 Little Ernest P
3 Meeks Mary I
4 ΔStephenson Ralph
5 ΔPage Mabel
6 ΔMcGuire Carl H
7 ΔDagley Sanford A
8 Miller Wm F
9 Lindsley Blanche
10 ΔHerndon Wm
11 Martin Danl C
12 ΔSchultz Herbert C
bsmt Stephenson Erskine janitor
Street continued
2501 ΔSembler Robt ⓒ
2503 ΔBaker Wm O ⓒ
2505 Black Merall W
2508 ΔFulmer Josiah W
Kundert Henry C
2508 ΔBruce Grace Mrs
bsmt Vacant
2510 ΔKeef Horace O
ΔHenry Frank V
Prospect av intersects
2606 Sheahan Jos F
2608 ΔDavis Gordon
ΔBradley Rex F
2610 ΔSaunders Walter W
Keil Henry A
2612 ΔRothenberg J Clement
ΔColley Paul F
2614 ΔTravis Jas C
ΔDale Ralph E
Zinn Sherman ⓒ
2615 Vacant

LINWOOD STATE BANK

PROSPECT AVE 1945

PROSPECT AV—Contd
2713 Cooper Henry barber
2714 Fling Walter T jwlr
2715ΔKneedler Paul D restr
2717 Corey Grace E genl mdse
2717½ ΔBetty Marie Beauty Shop
2718-20 **Prospect Apts**
Apartments:
Douglass Richd R
ΔBolin Barney
Robb John
1 Woods Mark L
Mitchell Floyd J
3 Drey Clara Mrs
4ΔDailey Hattie V Mrs mgr
5ΔBloss Chas C
6ΔWhite B Clyde
7ΔRobb John
8 Bolin Barney
bsmt Collins Herbert H janitor
Street continued
2719 Vacant
2720 Woods Mark L
2721 Kneedler Paul D
Lockridge begins
2722 **Pence Bldg**
ΔPence Herbert O phys
ΔPence Clinic
Swope Velma E notary public
2726ΔMerrill Oscar C
2730 Kahn Lena R Mrs ⓞ
2732ΔMoore Oris E ⓞ
2734 Swisher Hall
Rosicrusian Fellowship
2738ΔTigerman H & Sons funeral directors
2744ΔBurleson Jas I garage
2745 Bud's Welding & Repair Shop
E 28th intersects
2804ΔSafeway Stores Inc No 343
2810ΔCaster Eug ⓞ
2812 Sheard Howard
ΔPerkins Benj U
ΔBinkley Weiler L
2814ΔTrefz Martin A
ΔFriel Leo
2816ΔWheeler Geo B printer
Wheeler Vida I Mrs beauty shop
Wheeler Edmund ⓞ
ΔDaniel David B
ΔWitthar Henry
2818ΔKing Clyde S
King B Alta Mrs chiropractor
ΔCurran Patk M
ΔShaffer Jack L
2820ΔBerner Lewis
ΔMelvin Carl R
ΔBrockhouse Hannah Mrs
Lewis Everett
2822ΔJeffers Harold C
ΔFant Forest F
ΔLewis R L
ΔBryant Jas L
2823 Vacant
2826ΔRinehart Bertha K Mrs
ΔWerner Clifton J
Smith Lena May
ΔDauron Lucy H Mrs
2828ΔAverill Chas A ⓞ
2829ΔStivers John R
Health Clinic
Victor begins
2832ΔOutwater Vera L Mrs ⓞ
2834ΔPetterson Erik ⓞ
2836ΔPoorman Bert A ⓞ
2844 Amazing Grace Tabernacle
2855 Wadsworth Service Sta
E 29th intersects
2900ΔAxtell M Louise ⓞ
ΔMiller Alf E
2901ΔU S Selective Service Board No 11
2903 Vacant
2904 Keller Jas W
2905ΔMission Heating Co
2907ΔFrancis Paul fix-it shop
2908 Harkness Roy
McDonald Marcellus
Merrihugh M G Mrs
Ferrell Roy
2909ΔA & A Used Furniture
2912ΔMcClure Daisy E Mrs ⓞ
2916 Jaroos Eug C
Molesworth Annie T Mrs
ΔFulton Chas F
ΔFiquet Paul D
2924 Klauberg Mont
ΔMullen Abbie Mrs ⓞ
2928ΔCummings F M ⓞ
2932 Miller Ellis F
2934ΔEckenbeck Louise E
2936ΔKennedy John H ⓞ
2938 Vacant
2939 Vacant
2940ΔFlanagan Jas W ⓞ
2940½ Lytton Harold B
2941ΔByron Hotel
ΔDohrman Adolph mgr
2942ΔHammer Harvey H
2943ΔBlue Ribbon Radio Service
Conroe Roy A
2944ΔReppell John C
2927ΔBandy Motor Co
E 30th intersects
3000ΔPaddock Geo T
3001ΔJackson Distributing Co
3002-04ΔTreadway Nannie B Mrs whol liquor
ΔPorterfield Aircraft Co ofc
3003ΔKlapmeyer Ray M Motor Co
3009ΔStuart Carl
3011ΔGoulding Jas F
3012ΔKroger Gro & Baking Co No K80
3015ΔEvans Roland R ⓞ
3017ΔHarry's Furniture Co
3020ΔA&P Food Stores
3022ΔBlond Robt Meat Co
3023 Regent Shoe Store
ΔPenner Jacob ⓞ
3024ΔCook Paint & Varnish Co
3025 Vacant
3025a Nichols Leo D
3025½ ΔWheeler Ward J
3026ΔTitus Ella E Mrs
3027ΔAlexander Letta beauty shop
3027a Vacant
3028ΔGoosey's Tap Room
3030ΔKatz Drug Co
3031ΔSchmidt Automotive Service
Broyles Alignment Service
3033ΔShoe Hospital The
ΔRynbrand Robt D restr
3033½ Anderson Thos restr
3033b Young Fred F
3035ΔLePage Francis P jwlr
3035a Rynbrand Robt D
3036ΔLinwood Theatre
3037 Wright Jas restr
3037½ Handlen Arleigh F barber
3039ΔSouth Side Cleaners
3040ΔSoutheast State Bank of Kansas City Mo
3041 Vacant
3044ΔWoolworth F W Co br
3046ΔGigliotti Frank F fruits
3048ΔLee Ruby L Mrs restr
E 31st intersects
3101ΔKeys Claude Drug Co
3105 **Stanley Apts**
Apartments:
21 Vacant
22 Kennedy Carrie L
23 Harris Henry C
Harris Bruna Mrs mgr
24 Evans Albert O
25 Briley Vivian Mrs
26 VanAllen Wm
27 Berger Aline
28 Moore Ada Mrs
29 Smith Thos C
30 Isaacs Earl P
31 Rogers Jesse
32 Herring Goldie
33 Scurlock Travis B
34 Ray Ida J
35 Rages Ona B
36 Woods Wade W
37 Wimmer Bernard
38 Curry Ralph R
39 Mayfield Lyle
40 Lintz Reginald
41 Watson Anna Mrs
42 Cox Opal Mrs
43 Raney Ruby Mrs
44 Coulter Gertrude
45 Smith Eug
46 Nicholas Theo
47 Osborne Mary Mrs
rear Sanders Robt janitor
Street continued
3107ΔJay's Beauty Shop
3109 Haney Frank B barber
3115ΔPeerless Cafe
3129ΔA B C Fireproof Warehouse Co (br)
E Linwood blvd intersects
3207ΔSafeway Stores Inc (br) gro
3208ΔDuncan Finis W
3209-11ΔTiffany Garage
3216ΔLevitch Julius
ΔTivin Morris
3217ΔPrice Charlotte T ⓞ
ΔNoyes Laura B ⓞ
3218 Williams Geo C
3223ΔStrubbe Harry H
ΔCity Distributors Inc adv
3224ΔJeardoe Frank ⓞ
3225 Dunkle Mary Mrs
McCall Ernest A
Hall Gordon C
Medick Genevieve
3226ΔSmith Geo W
3227 DeGraffenreid Tess
3230ΔRudd Lewis C
3231ΔTate Hazel M Mrs convalescent home
3234ΔHeinold Geo ⓞ
3236ΔGough Lillian L Mrs ⓞ
Cort Robt D
Cort Charline E mus tchr
3238ΔWalters Albert R ⓞ
3246ΔAuBuchon Lee C ⓞ
3248ΔLasch C Burr
E 33d intersects
3300ΔIreland Earl J ⓞ
3301ΔHemppfling John E
3302 Masonoff Alice Mrs ⓞ
3303ΔTuttle Robt L transfer
3306ΔPenny Virginia H Mrs Root Walter C
3308ΔPallanich Paul ⓞ
3311ΔRoppolo Peter ⓞ
3311aΔForman Donald W
3312ΔStanford Grace R Mrs
3314ΔBuckles Roscoe W ⓞ
Buckles Anna Mrs beauty shop
3317ΔFogel Benj ⓞ
3317aΔKogan Jos
3318ΔDolby Geo E ⓞ
3319ΔPoole & Poole chiropractors
ΔPoole Harold L ⓞ
3320 Platt Harry
3321 Kopek Walter J
3324ΔGrieger Alvin F ⓞ
3325ΔCox Earl ⓞ
3326ΔPettijohn Cash M ⓞ
3327ΔSmith Lewis W ⓞ
3328ΔCaudle Robt ⓞ
3330ΔLand Wm E ⓞ
3332ΔMcGilvray Sarah K ⓞ
3333 Goza Byron P fill sta
3334ΔSharp Chas W ⓞ
3338ΔPerkins Wm L ⓞ ice
Neville Maude Mrs nurse
3342ΔYoung Phillip
3345 Young Winifred ⓞ
3346 Haydon Claude
ΔSmith Lula E artist
E 34th intersects
3400ΔNorton Jas H
3401 James Earl F
ΔAcacia Beauty Salon
3401½ McArthur Berda
3402ΔMiller Mary E Mrs ⓞ
3403ΔGladstone Saml W gro
3403½ Parker Wm E
3405 Sullivan Goldie Mrs restr
3405½ ΔHenderson Annetta
3406ΔCasteel Cleo Mrs nurse
3407 Friedlander Benj 2d hd furn
3407½ Friedlander Benj
3408ΔClark Nellie M Mrs ⓞ
3409ΔDowler Alma Mrs beauty shop
3410ΔHaberly Anna K ⓞ
3411 Vacant
3413-15ΔBillings Indiana Bun Bakery
3413½ Vacant
3414ΔBorcher Walter
ΔShiddell Richd B
3418ΔEhreke Gustave W R ⓞ
3419ΔMcDougal Floyd
3421ΔCenter Garage
3422 Vacant
3425ΔSpitcaufsky Chas ⓞ
3425aΔMaring Roy E
3427ΔBassin Alex ⓞ
3431ΔKaufman Sliz ⓞ osteo
3432ΔFunk Helen E ⓞ
Arndt Elmer G
3435ΔBushong Bryan W
Bobb Karl R
3436ΔJackson Lester C ⓞ
3437ΔGooch Orrin E ⓞ
3438 Vacant
3439ΔPlaza Roofing & Insulating Co
3441 Vacant
3443ΔWennet Alice Mrs drsmkr
3444 Brown Minnie K Mrs ⓞ
3445 Bassin Alex shoe repr
3446 Bain Harry L
ΔLee's Beauty & Barber Shop
3447 Vacant
3447a Vacant
3448-50ΔAutomotive Supply Co
3449ΔSmith's Prescription Pharmacy
3449aΔMcCool Saml A dentist
3454ΔDrumm Cleaners & Dyers
E 35th intersects
3500ΔHumphries Clarence L fill sta
3501ΔGay Lorenzo A gro
3503ΔLampl Marc R phys
3505ΔMarilyn Beauty Shoppe Prior Robt A
3507ΔSchreiber Harry M radio service
Model Aircraft Institute airplane supplies
3509 Ramel Furniture Store
3511-13 Biffs Tavern
3514ΔStamp Wm R restr
3515ΔPremier Printing Co
3516 Vacant
3519 Melnick Mary Mrs
3523ΔRuby Garage
3527ΔLarson Oscar V auto repr
3529 Vacant
3535-37 Orahood Gerald auto repr
3539ΔWilliams Albert sht mtl wks
3541ΔDome Leonard M gro
3543ΔUpjohn Jas B
3545ΔSick Wm C baker
3546 Vacant
3547-49ΔParkview Pharmacy No 3
E 35th St ter begins
3548 Russell Edgar W barber
3550ΔC & D Market gro
3551 Pic Theatre
E 36th intersects
3600ΔTodd Rose A Mrs ⓞ
3601 Maloney Arnold T
Gaffney Eliz J Mrs
ΔStapleton Geo
ΔHerring John H
ΔMcManus Jos P
3604 Floyd Letha Mrs
3605 Feldman Earl
Elgin Virgil
3607 Kmelc Frank
Fritz Ronnie
Murphy Dorothy
3608ΔDuffy Edw J ⓞ
3610ΔSmith Jas W ⓞ
3611ΔJohnston Willis E ⓞ
Roberts Paul
3614ΔGoldstein Louis ⓞ
3615ΔHamacher Clark J ⓞ
3617 Rice Raymond S
3618 Levein Minnie Mrs ⓞ
3619ΔBlackmore Emmett L chiropractor
ΔSullivan Clara L Mrs
Miller Chas I
ΔHurley Danl W
3621ΔMyers Kenneth C
Snyder Clifford H
Morrow Zona Mrs
Zeldin Abr
3622ΔPenner Simon S ⓞ
3623ΔFormby Della H Mrs
3623½ Vacant
3630 Froomin Morris
3631ΔRoberts Geo M poultry
3632ΔJones Jeff D ⓞ
3633 Sorrels O S plmbr
3634ΔWestendick Lydia A ⓞ
3635 Weant Carl 2d hd gds
3636 Thomm Raymond L
3637 Vest Thos C barber
3639ΔLombardo Jos B restr
3639½ Lombardo Jos B
Roberts Geo M
Carey Elmer
3640ΔRuby Cora I Mrs ⓞ
3641 Prospect Recreation billiards
3642ΔSeiff Harry ⓞ
3643 Vacant
3646ΔYost Hattie M Mrs ⓞ
E 37th intersects
3700 Vacant
3701ΔBetty Jane Ice Cream Co (br)
3705ΔGerhart Michl J pntr
3706 Greenwell Ralph
3707ΔMcMahon P J ⓞ
3708ΔBlaich Gustave W ⓞ
3709ΔElgin Wm A ⓞ
3715ΔCarrender Herbert O ⓞ
3716ΔHowle Thos D ⓞ
3718ΔHawk Harry H ⓞ plmbr
3722 Vacant
3723ΔJulius Saml P ⓞ
3727ΔElliott Tample ⓞ
ΔBorello Michl J
3728 Howell Leonard
3729ΔOrr Clarence J ⓞ
3731 Homan John F
3732ΔKern Elmer B ⓞ
3733ΔWatts Randall F ⓞ
3734ΔTrum Frances M Mrs ⓞ
Farley Mamye A nurse
3738ΔPell Otto M ⓞ
3740ΔRogers Frank J ⓞ
3741ΔEhret Jas W ⓞ
3743 Wayt Virgil M
3744 Ehrlich Emma ⓞ
3745ΔMonk Harry ⓞ
3747 Brummett Earl W
3749ΔCorbin A Leah Mrs
3751 Templeton Archie
3753 Rader Harold H
E 38th intersects
3805ΔJohnson Arth W
Cohoon Jas A
3807 Vacant
3809ΔStuart Alonzo L
3810 Grisham Lundy A
3811ΔGaller Ida
ΔWeinsheink Alex
bsmt Vacant
3811½ ΔEden Louis F
3812 Girard John ⓞ
3813ΔHarris Phillip H
3813½ ΔRubenstein Louis
3814ΔHancock Lucy H Mrs ⓞ
3815 Kagan D M
3815½ ΔGilbert Meyer
3817ΔMalamud Milton bsmt Vacant
3817½ ΔBulavsky Herman
3818 Calup S C
3818a Fain A N
3820ΔYoakum Ralph A ⓞ
3821ΔClement Anne B Mrs ⓞ
3822ΔCarroll Douglas R ⓞ
3824ΔSmith Rose L Mrs
3825ΔDrumm Saml R ⓞ
3826ΔHanna John A
3827ΔKnotts Burley ⓞ
3829ΔMcKeiver Campbell B
3829a Myers Carl R plmbr
3832ΔMcCorkle Wm E
3833ΔPotter John S ⓞ
3834ΔHart Jessie Mrs ⓞ
3835 Vacant
rearΔKarol Mendel ⓞ
3835a Hanley J
3836 Wermes Clara W Mrs ⓞ
3837ΔLink C B & Co real est
3838aΔDavid Paint Co No 1
3838½ ΔMurphy J Paul
Stuck Edw
3839ΔCarl Frank J ⓞ
3840 Cathcart Fred baker
3840½ Cathcart Fred
3841ΔShumate Geo W
3842 Vogue The
3843ΔWhite Crown System No 3 restr
3844ΔArmanees Jos D barber
3845ΔLong Anchor Hardware Co
3846 Markus David gro
3847 Short Wm H
ΔBrumbaugh Philip G dentist
Russell Fred Mrs
3848ΔBrowntone Beauty Shop
PROSPECT AV—Contd
3849ΔKroger Gro & Baking Co
3850ΔWyatt Chas H phys
ΔCohen Wolfe dentist
Ricker Gertrude M Mrs
3852 Greenstine Dave fruit
E 39th intersects
3900ΔCrown Drug Co No 5
3901 Dobbs Raymond fill sta
3904 Vacant
3909-13ΔBest Tire & Battery Co
3912ΔHilliard Saml W autos
3915 Hilliard Motor Co used car lot
3927ΔTodd Harold C fill sta
3931ΔOak Park Inn
3934 Vacant
3935ΔOak Park Theatre
3937ΔMarguerite Beauty Shop
3938ΔBrumgard Emery F
ΔHaman Frieda Mrs
3939 Davis Millard barber
3940ΔLyndon Cath T Mrs ⓞ
3941ΔParker Cleaners
3942ΔStiles Fred R ⓞ
3950ΔCarman Harvey E
E 40th intersects
4000ΔWatts Guy S ⓞ
4001 Fay Frank
ΔWise Delbert F
ΔGillespie Wm E ⓞ
4003ΔBrennan Rose C Mrs
4004ΔBranham Frank O
4005ΔSchock Jos H ⓞ
Shriver S Dean int dec
4006ΔStottle Burr S ⓞ
4007ΔGraham Wm J ⓞ
4009 Winn Donald C
4010ΔRowland Record S ⓞ
4011 George John T
4012ΔStains John W ⓞ
4014ΔSinger Al ⓞ
4015ΔSmith Chas N ⓞ
4017ΔSimon Effa J Mrs
4018ΔAirheart Carl W
4019ΔLochman Annie Mrs ⓞ
4020ΔBurch Ivy N Mrs ⓞ
Allen Leota S Mrs mus tchr
4021 Mehring Wm F
Potts Glenn
Byler Turla
4023ΔSnow Leora M Mrs ⓞ
Infield Elmer
4024ΔRuppert Eada K ⓞ
4025ΔBent Mary E notary public
4026ΔStewart Reuben F ⓞ
4027 Olson Frank C ⓞ
4028ΔWood Lester G ⓞ
4029 Juedeman Wm A
4030ΔSouthwick Virgil
4031ΔCoughlin Michl E ⓞ
4032ΔBrady Luther B ⓞ
4033ΔBrinkley Chas W ⓞ
4034ΔArmstrong Wm B
4035ΔDavis Kenneth H chiropractor
4036ΔSchwind Louis ⓞ
4040ΔSchmidt Carl H ⓞ
4044ΔGarcia Inez
4046ΔLevine's Market
E 41st intersects
4100 Vacant
4101ΔGladstone Nettie Mrs ⓞ
4102ΔRose Benetta Mrs beauty shop
Rose Wm E
4104ΔColeman Edw M gro
4105ΔFedeli Edw L ⓞ
4107ΔMaxfield Arza W ⓞ
ΔEnglerth Oliver F
4111 Filbert Goldie T
4115ΔLawson E Herbert ⓞ
4117ΔPaddock Carl
4119ΔMcGuire Chester G ⓞ
4120 Vacant
4121 Stout Thos A
4122ΔFlorida Fruit Mkt
4125ΔPaul Harry A ⓞ
4126ΔCaplan Sam ⓞ
4127ΔVials Geo V
4128ΔCarson Harold L ⓞ
4130ΔNokes Nancy E
4131ΔFaerber Frank
4132ΔWeinberg David ⓞ
4133ΔSilberman Loe ⓞ
4134ΔKaufman Rebecca Mrs
4135ΔWise Othello ⓞ
4139ΔGreen Chas W ⓞ
4143ΔProvas Tom ⓞ
4145ΔShumate Stanley M ⓞ
4147ΔMays Katie A
E 42d intersects
4200ΔColeman Edw M
4201 Shapiro Hyman C
4205 Cierpiot Chas J ⓞ
4206ΔPenrod David R ⓞ
4207ΔFriedman Jacob ⓞ
4208ΔTerry Verner B ⓞ
4209ΔJeppesen Ejner ⓞ
4211 Barrett Robt W ⓞ
4212ΔGussman Harry C ⓞ
4214ΔKellerman Paul A ⓞ
4215ΔBrennan Addison F ⓞ
4218ΔSpickard Alex U ⓞ
4219ΔAbshier Jack F ⓞ
4220ΔDavis Ray C ⓞ
4221ΔJacobs Louis ⓞ
4224ΔHirsekorn Ludwig ⓞ
4225 Roberts Francis
4226ΔAdrian Elmer G ⓞ
4227ΔCohen Jacob ⓞ
4228ΔGarrett Roy H ⓞ
4229ΔBillack A Edwin ⓞ
4232ΔLilly Alf F ⓞ
4233ΔSlabotsky Abr ⓞ
4234 Ballew Everett
4235ΔSusens Ida ⓞ

OVER 30 YEARS OF SERVICE
ARTHUR FELS BOND & MORTGAGE CO

WABASH AVE 1945

WABASH AV—Contd
2527 Brown Mary Mrs
Stevenson Madison
2530 Mayfield Annie Mrs
2532 Gibson Frances Mrs
Thompson Wm
Kelley Fisher
2534 Blackburn Hugh
2537 Vacant
2538 Harris P D Rev
2539 Daniel Cecil R
Motley Ella Mrs
2540 Bales Bertha
2541 Laurer Wm F
2542 Elberton Scott
Lafferty Rose Mrs
2544 Aubrey Mack
Foote Chas
2545 Woods Bedford
E 26th intersects
2600 DeMoss Ira
2601 Baker John A
2601a Vacant
2603 Nordstrom Alf F
2603a Lacey Letha
2605 Lerner Jack
2605a Friedman Isadore
2606 Price Isaac
2607 Steemer Howard
Jones Fannie Mrs
Bennett Mozelle Mrs
2608 Jiles Oliver
Cromer Otis
2612 Walker Jas
2613 Hunt Clafton
2614 Hobley Jimmie L
2615 Davis Leslie
2616 Brockington Claude C
2617 Young Dorothy Mrs
2618 Tuggle M H
2620 Washington Lawrence J
2621 Chesley Ira
2622 Bronson Arth
2625 Alexander Jessie M
2626 Gray Ben E
2627 Gregg John H
2628 Fleming David
2629 Hamilton Fred
2630 Lee Robt E
2630a Vacant
2632 Fleming Thos F
2633 Allen Geo N
2634 Mitchell Ardelia Mrs
Hysaw Henry
Swiaring Nute
2635 Willis Wendell W
2636 Buford S W
2637 Vacant
2641 Johnson Clarence L
2645 Bird Fred A
E 27th intersects
2700 Central Christian Church
2707 Dawson Lloyd
2709 Vacant
2711 James Rial
2712 Vacant
2715 Hamm Floyd M
2716 Irvin Jack
2719 O'Connor Louise Mrs
2721 Vacant
2722 Cooper Isaac M
2723 Taylor Rose Mrs
2724 Hey Louis
2725 Johnson Danl T
2726 Barnette John E
2728 Coleman Rutherford H
2729 Proctor John I
2731 Shepherd Homer E
2735 Howard David A
2736 Fazier Berta
2737 Schleicher Kath A
2740 Rolsky Louis
E 28th intersects
2800 Fenton Ann B
2800 ½ Langton Jas D
2802 Gibben Carl
2802 ½ Milovitz Gertrude Mrs
2805 Richards Mary H
2806 Thuring Walter B
2808 Rust Wm H
Sturgeon Sherman C
2809 Meier Fred
2810 Vacant
2814 Campbell Ellis G
2815 Parsons Robt G
2816 Gibson Ben V
2817 Bortnick Danl
2818 Thomas Mai C Mrs
Brownell Jas H
2819 Heck Laura E Mrs
2821 Barnhart John G
2822 Stahler Fred C
2823 Benjamin David W
2824 White Roland E
2826 Gain Paul
2829 Johnson C Emil
2830 Vacant
2831 Goosey Orrie B
2832 Johnson Clarence M
2833 Stiles Thos E
2835 Spofera Gladys I Mrs
2836 Goosey Mildred Mrs
2840 Adams Sallie A
2842 Grimm Wm
2843 **Apartments**
Wright Wade H
Scheffler Fredk W
Ratliff Clarence T
Moore Chas O
Thompson Claude D
Henratty Ida M Mrs
Street continued
2845 Belove Esther R Mrs
2846 Crayne Wm P
2847 Webb Harry
E 29th intersects
2900 Cummings Finis K
2901 Quigley Chas S
2904 Ball Rex C
2905 Jennings Lewis R
2906 Vance Jas R
2908 Vacant
2909 VanDruff John F
2910 Stone Albert T
2911 Dye Eliz
2912 Reed Kirby D
2913 Elliott David
2915 Litwack Ida Mrs
2917 Cronin Jos M
2919 Stokley John
2920 Braun Chas
Brown Herman A
2921 Ward Roscoe C
Niemeyer Anna Mrs
2922 Friedman Saml
2924 Smith DeArcy A
Bevis Hazel Mrs
2925 Franklin Wm J Rev
2926 Slattery Wm J
2927 Hollway Ralph J
Binkley Clara M Mrs
2928 Whittmeyer Walter
2929 Hoover John T
2930 Harkness Sylvester
2931 Mason Robt E
Cade Boyd M
Brune Minnie L Mrs
2932 Guinn Paul L
2933 Adams Bernice
Bullock Alice L
Linsley Wm N
Butler Ruth A Mrs
2934 Beymer Rosemary
2935 Stuhlman Frank
2936 Newdiger Opal I Mrs
2937 Lofflin Benj
2939 Trimble Mark
2940 Clement Wm T
2942 Grain Arth B
2944 Ludgate Wm
Criswell Gertrude
2946 Randile Geo S
Mohr Genevieve
E 30th intersects
3004 Ronspiez Clarence
3005 Faulkner Thos K
Kahrer Edw J
Gregatti Eric
Gardiner Fred J
3008 Martin Harry L
3009 Sumerwell Kenneth F
3011 Henson Effie I
Starbuck Chas W
3011a Canfield Frank A
3012 O'Blak Geo F
3014 Ballantyne Ruby M Mrs
3015 Dale Otis N
3016 Lyon Sadie Mrs
3018 Jones Edwin C
3019 Lyon Nelson F
3021 Shearer Effie M Mrs
3024 Warren Vernon A
Richart Glenn
3025 Vacant
3026 Smith John L
Haughn Nora B
3028 Scheibmeir Leo H
3030 Marr Thurston W
3031 Kozlevchar Louis
3032 Grimes Cora M
Simpson Emmett
3033 Rost Edwin A jr
3033a Thacker Anson A
3034 Johnson Jesse H
3037 Sperry Chas E
3038 Rathbone Harold F
3039 Pearson Minnie Mrs
Baldridge Nancy E Mrs
3040 Davies Marie Mrs
drsmkr
3041 Long Arth L
Sherman Linen and Supply Co
3042 Friess Otto C
3045 Vacant
3047 Frankstein Richd P
3050 Feltes Mary L Mrs Rev
E 31st intersects
3100 Koenig Clarence C
3100a Leiker Frank J
3102-04 StJoseph Hospital Internes Home
3106 Hill Annie
Byrne Moye
3110 Kauffman Jacob
Peskin Louis R
3112 Armstrong Burl
3114 Becker Benj
Marten Axel
3118 Frischer Gus F
3122 Nordlest Maurice W
3126 Campbell G Spurgeon
3128 Cundiff Chester M
3130 Windsor Ivan C
3132 Reigh John E
E Linwood blvd intersects
3207 Clardy Lawrence W
3211 Ervin Harry
3216 Engle W Thos
McWhorter Wm
Kreps Leslie W
3217 Manne Morris
Hurst Murl K
3221 Mace Lewis B
3222 Levin Julius H
3225 Kope R Alva
3226 Carson Irvine R
3229 Brown Laura M Mrs
3230 Holbrook Walter F
3231 Hunt Saml B
3232 Phillips Walter B
3234 Cunningham Frank R
3235 Knoch H Kermit
3237 Burnett Jas J
3238 Woolfolk Chas L
3239 Knight Mary J Mrs
3241 Morris Theo A
3242 Brown Clifford H
Ruppert Wayne jr
Fritz Howard
3244 Voliner Ashey Sporad Congregation
E 33d intersects
3300 Dike Roy N contr
3301 Covington Roy H
3304 Birkenhauer Nellie F Mrs
3305 Roselli Jas A
3307 Hawkins Dena Mrs
3310 Jones Merwyn S
3311 Childers Cecil B
3312 Sheets Letha C Mrs
3315 Hunt Mayme F
3316 Barcafer Edw W
3319 Lee Otto B
3321 Bergman Max
3322 Russell Minerva Mrs convalescent home
3323 Mayer Glenn A
3325 Janssen Gertrude
3328 Williams Ella Mrs
3330 Donnell Eva R Mrs
3331 Bland Chesley S
Weidman Emma D Mrs
3332 Sperling Chris
3334 Kingsbaker Sam
3335 Slothower Emma
3336 Barnes Geo C
3338 Wilkins Calvin B
3339 Hall Harry E
Manis Darrel
3340 Newhan Herbert H
3341 Davis Clare M
3343 Hester Cora H Mrs
3345 Sorrels Oscar S
E 34th intersects
3400 McKinley Wm
3401 Fox Jacob
3405 Eastman Lewis R
3406 Koutelas Peter J
3407 Weast Lloyd E
3408 Shultz Eliz Mrs
3411 DeVault Martin H
3412 Hanson Edw H
3414 Keeran Earnest L
3415 Walter John C
3417 Evans Clay M
3418 Wisson Nora A Mrs convalescent home
3419 Williams Laila L Mrs
3422 Doldt Vincent K
3423 Dodson Clara Mrs
3426 Vacant
3427 Long Wm
3429 Tesch Mary M Mrs
3430 Bray John E
3431 Whittaker Jas
3432 Rieger Emma B Mrs
3435 Hinto John W
3436 Hersh Gerald A
2438 Goodman Chas
3439 Davie Edgar E
3440 Nelson Chas O
3441 Wisman Solomon
3442 Long Harry
E 35th intersects
3500 Robinson Franklin M
3502 Hession Patk N
3508 Marriott Frank H
3510 McCrary Harry A
3514 O'Dowd Maurice J
3515 Thorp Wm H
3516 Reily E Mont
3517 Vacant
3529 Morgan Lillie F Mrs
3533 Wickham Jesse E
3534 Millis Linn W
3535 Mowry Ross D
3536 Robinson J Neal
3537 Drake John
Berner Carl E
3540 Clark Wm B
3541 Kavanaugh Frank G
3544 Dixon John P
3548 Vacant
3550 Siebenthaler Thos L
Canham May B
3551 StPaul's Evangelical Reformed Church
3556 Teske Gustav A Rev
E 36th intersects
3600 Pickett Ethel D
3601 Sloman May E Mrs
3604 Ludwig Mary J Mrs
3605 Hinson Walter W
3608 Stigall Oliver
3609 Swayne John L
3611 Vigus Jos E
Brandon Gertrude M Mrs
3612 Park John W
3614 Scott John B
3615 Bywaters Madge Mrs
3619 Rogers Cath T Mrs
3620 Sullivan Leonard M
3622 Beckett Ola P Mrs
3623 Eoff Jas H
3624 Dunlap Jas C
3625 Hoover Harold H
3629 Goe Perry W
3632 Burton Lena Mrs
3633 Hudson Walter D
3635 Spiller Amy G Mrs
Ford H Walker
3638 Bayless Jas D
3639 Dome Leonard M
3640 Allen O Walker
3641 Sliffe Ray C
3642 Kelleher Jos F
3645 Meffert Fred W
E 37th intersects
3700 Lipsitz F Zisel
3700 Garver Nina Mrs
3702 Vile Ida Mrs
Gershman Benj
3703 Rainford Emma E Mrs
3704 Jenkins A J
Kessier Israel
3706 Willsey Elmer E
Thuring Fred F
3707 Hagebusch Harry T
3708 Galinkin David D
Williams W T
3709 Vacant
Eichenberg Saml
3710 Connole John M
Simon Saml S
3711 Ellis Jos F
Kleban Louis
3712 Mehlstaub Leo
King John B
3714 Schleicher Gladys Mrs
Wall Eug E
3715 Reiter Jos J
3716 Rosenstein Jos
Agatsky Hyman
3717 Town Arth W
3818 Overback Dave
Thurman Jas T
3720 Azorsky Morris
Eigenberg Manuel
3721 Tinslar Geo I
3722 Aronson Harry B
Zurovsky Sophia Mrs
bsmt Beullens Frank E
3723 Bowen John R
Prather Florence B Mrs
3724 Mendelsohn Albert
Jaben Oscar
3725 Seidel Margt
3726 Blackman Abr
Levikow Wm
3727 Lancaster Oral G
3728-30 **Apartments**
1 Bybee Velda L
2 Vacant
3 Hopkins E A Mrs
4 Netherton Frank
5 Stayton Jas L
6 Belser Jack J
Street continued
3729 Fox Louis S
3731 Morrison Bruce
3732-34 **Apartments**
1 Wilcox Coleman C
2 McKinstry David
3 Holdefer Mattie G Mrs
4 Brain Clinton C
5 Yeager Forrest
6 Roth F R
Street continued
3735 Weigel Wm W
3736 Kolkin Freda Mrs
Siegel Harry L
Raskin Bernard
3738 Ginsberg Harry
Cloverdyke H H Mrs
McCraken O G
3740 Baellow Abr
Ellison Harry T
3741 Williams Chas R
3742 Sohuman Anna Mrs
Dewey John B
Spector Libbie Mrs
3743 Pruitt Gertrude K Mrs
3744-46 **Apartments**
1 Vacant
2 Merchant Maria E Mrs
3 Israel Harry L rj
4 Supofsky Hattie Mrs
5 Leave Ernest B
Cruse C F
Street continued
3745 Flanery Hershel A
3747 Kiser Wayne
3748-50 **Apartments**
1 Hettler John K
2 Raupp Geo
3 Johnson Ludwig O
4 Raymond Hugh L
5 McKinney Clarence F
6 Elliott W Raymond
Street continued
3751 Goelitzer Scott W
3752-54 **Apartments**
1 Bear Oscar G
2 Barnes Newell O
3 Coakley John R
4 Mayes Breathitt L
5 Branham Guy E
6 Gray Beuford B
Street continued
3756-58 **Apartments**
1 Wright John O
2 Irwin Glenn P
3 Wilson R W
4 Fabian Herman W
5 Groomer Benj
6 Kent Henry I
E 38th intersects
3800 Pilati Joe
3801 Stone Wm L
3801 ½ Cohen Danny
3803 Fleharty Steph T
3804 Palmer John C pntr
3806 Schenck Arth M
3807 Huxtable Jennie Mrs
3808 Moore Harry S
3811 Forsythe Maude I Mrs
3812 Ford W A
3814 Corbin Emrys J
3815 Potter Kenneth C
3817 Boggess Oliver W
3819 Thomas Wm A jr
WABASH AV—Contd
3820 Wyatt Bert C
3821 Walker Carrol A
3823 Baker J Henry
3824 Cave Edw E
3825 Denman Bruce F
3827 Schauffler Edw R
3828 Sullivan Wm P
3829 Beard Mark F
3831 Maxey Lawrence E
3832 Parry W Floyd
3833 DeWeese Wm T
3835 Davison Geo E
3836 Pope Kent M
3838 Byard Virginia
3840 Matthews Carl L
3841 Swope Marcel M
3842 Childs Bernice Mrs
3843 Kuhn Jacob E
3844 Cody Delaney T
3846 Vacant
3848 Mahr Matilda Mrs
3850 Dorsey Frank E
E 39th intersects
3900 Murray Marion E
3901 Findley Floyd F
3902 Bruening Arth L
3903 Findley Glen J
3904 Mann John N
3907 Clark Ella G Mrs
3908 Hatch Edgar E
3909 Campbell Theo
3910 Johnson Carl G
3911 Douglass Mary E Mrs
3912 Stout Anna Mrs
3913 Hays Roy V
3915 Caldwell Edythe L V
3916 Vacant
3917 Lewis Webb A
3918 Shelton Jewell
3919 Pinkerton Truman A
3920 Alexander Frank A
3921 Nau Otto
3922 Hendricks Harry F
3923 Gorthy Alan
3924 Downey Earl
3925 Ginsberg David
3926 Fessenden Ersel N
3927 McCrea Russell
3928 Moore Raymond C
3929 Youngwirth John J
3930 Day Chartley B
3931 Frye Dean
3932 Schuman Arth T
3933 Helton John
3934 Reinecker Donald P
3935 Spurgeon Elmer G
3936 Dever Augustus F
3937 Getzewich Alphonse
3938 Johnson G Harold
3939 Quinn Nat
3946 Salwinsky Wm
E 40th intersects
4000 Jenkinson Abram T
4004 Vogel Cleo R
4006 Filbert Glenn C
4010 Dial Walter
4012 Colvin John G
4016 Hamilton R Wylie
4020 Summerville Clifford C
4024 Miles Robt R
4028 Dedrick Edith
4030 Maxwell J F
4035 Lisenbury Chas A
4036 Toomey Mabel J
4038 Cross Edna I Mrs
4039 Keilhack Francis W
4040 Donovan Jas H
4042 Collin Harry I
4046 Wise John H
E 41st intersects
4100 Magazine Nathan
4104 Swyden Frank E
4106 Gross Edw I
4110 McMullin Geo
4112 Farrington Albert E
4114 Leach Raymond
4118 Tautfest Emanuel
4119 Tucker Lewis C
4120 Remley Robt C
4121 Coffee Elwyn G
4122 Richardson Roy
4123 Rogers Channing W
4124 Flanagan Hugh B
4127 Hethcoat Oscar H
4128 Reynolds Paul
4129 Farha Albert M
4130 Burgess Clyde R
4132 Davidson Frances Mrs
4133 Lynch Michl J
4135 Zimmerman Geo H
4136 Booy John
4139 Rebholz Violet
E 42d intersects
4200 Smith Lee E
4201 Brill Jos F
4204 Bernstein Jacob
Greenbaum David
4205 Snow Harry
4206 Flanders Victoria B Mrs
4207 Ritterhoff Stanley W
4208 Briggs Cleve S
4209 White Leon B
4210 Hackler Chas F
4211 McFaden Ruth Mrs
4214 King Russell
4215 Hall Frank J
Whitney Lucy G
4216 Henry Glen B
4217 Welch Winfield S
4220 Coppakan Lois
Walinon Doris M
4221 Dannahower Wm L
4222 Cohn Abr
4223 Weakly Chas jr
4224 O'Neal Willard C

Apparel for

29TH E—Contd
617△McCreary Ella Mrs
△Taylor Eli L chiropractor
Schwab Wm jr
Holmes intersects
706 Kline Lillie Rev
708△Fuller Lutipicia Mrs
714 Schroeder Gerhard F
Charlotte intersects
817 Vacant
Campbell intersects
900-06 **Lake Apts**
900△Zumalt Anna L Mrs
Brown Don
△Mall Geo W
902 Pool Loyd K
Copeland Mahlon
△Mimran Raymond H
bsmt Vacant
904 Reiber Marie M
△Perkins Kent L
906△Sanders Ralph
△Howard Robt A
910-12 **Rockford Apts**
910△Orten Cecil E
△Delap Leonard
△Solito Michl J
△Allen Arth D
912△Tousley Alpha R
△Gill Louis S
914a△Johnston Horace A
914b△Finkle Edw A
914c△Martin Jos F
915△Ryan Ida Mrs
916△Martiny Opal G Mrs
furn rms
Harrison intersects
1000 Bow Clara M Mrs
1004△Ball John F
1006△Appleman Michl Jewish Home for the Aged (annex)
1015-21 **Metropole Apts**
1015△Barnhill Marvin
△Taylor Billy W
△Collins Myrtle K
1017△Slater Hazel H Mrs
McCleary Della H Mrs
△Hill Robt
Chisham Carl R
1019△Robinson Norman A
△Kimbrell Geo W
△Jones Idella
1021△Bare David K
△Watkins Dorsey J
Danner Chas R
Troost av intersects
1108△Hulette Richd F
△Wetmore Edgar A
△Birdsall Gladys S
Hedin Elmer R
Forest av intersects
Tracy av intersects
1300△Wheeler Kath J Mrs
1301 Vacant
1302 Pressman Lawrence
1304△Landa Howard T
1306△Applewick Harriet M
Vaiden B S
1308 Green Dorothy
△Horner Loren V
1310 Marriott B
1310a△Crain Orvin E
1311△Keeting Geo ⓞ
1312△Honan John B ⓞ
Rohrer Lucille
1312½ Murphy Wylda
1314△Brewster Lanora Mrs ⓞ
1315△Powers Oliver H ⓞ
1316△Jacobs Otto H ⓞ
1317 Manning Harvey
1318△Payne Georgia F ⓞ
1319△Eubank Elmer C ⓞ
1319½ Evans Floyd
1320△Rundel Wm C
Paseo intersects
1409-17 **Lake View Apts**
1409 Fishman Saml
Hayes Lena
△Bradley Wm G
bsmt Restes Chas janitor
1411△Schere Harry H
Kindell Adolph
Standford Thos
1415 Bucher Jack
△Zolotor Harry G
1417 Aldrich E E
Lukenbill Helen M Mrs
Eller Earl
△Branscum Wm L
1421 Luvis Harold P
△Mamie Clyde C
Mahney Floyd
Dix Richd
1424-26 **Pleasant View Court Apts**
1424△Johnson Arnold V
△Galvin Wm
bsmt Saunders Paul J
1426△Tyler Chas G
Morrow Eal J
Langley Chas
Flora av intersects
1511-21 **Wayne View Apts**
1511△Cox Jos H
△Houk Clarence W
Karr Gladys D Mrs
1512△Monroe M Pauline Mrs
File Lura
△Scott Clarence
1513 Yost Arth M
Meikle John W
△Amsden Edwin E
1514△Higbie Clifford S
Summers A F
△Cohen Jack M
1515△Morse Orville D ⓞ
△Johnson Gordon
Merrill Bernice
Mollet Edw C
1516 Dunlop Donald R
△Terry Emma Mrs
Underwood Homer
△Cable Garland
1517 Birmingham Ed J
Lonz Dennis H
Morrow Irvin B
1518△Kelley Wm F
Vaille Jas K
Muehlbach Carl
1519 Calvin Roy L
Sydenstricker Jas P
1520△Duncan Frances Mrs
△Everheart Ben
Welch Jas G
1521△Spellman David
Sharp John E
△Bowers Cyrus C
bsmt Vacant
1522 Webster Darrell E
Mullins Noah G
△Wilkerson John D
bsmt Brookfield John A C janitor
Vine ends
Wayne av begins
1619 Vacant
1621 Vacant
1623△Friedman Ida Mrs ⓞ
Highland av intersects
Lynn av intersects
1712△Hughes Mary A Mrs ⓞ
1715△Kelsay Orris ⓞ
1717△Beard Theo ⓞ
1719△Barber Willie E ⓞ
Woodland av intersects
1801-07 **Woodland Apts**
1801 Smith Jas G real est
Soltz Frank
△Molowitz Morris
△Mehrens LaFerne Mrs
1803 Leicht Ralph L
△Levy Milton B
Billings Jas A
1805△Abraham Alex
△Prefer S Arth
Taylor Sol
1806 Whited Elmer ⓞ
1807△Sacks Leon Rev
1810 Frazier Bessie Mrs
Michigan av intersects
1920-22 **LaBelle Vista Apts**
1920△Kirk Clarence
1922△Parmelee Alma P
△Estep Robt L
bsmt△Burlevson Boyd B
Euclid av intersects
2001-03 **Apartmetns**
2001△Young Andrew
△Yandell Jesse G
△Schalley Thos W
△Hagan Fendal A
2003△Moore Chas M
△Lipkin Jerome
△Grossman Jos A
2005△Shipp Ida M
△Rosen Jos S
2007△Wylie Hugh J
△Mitchell Albert F
△McClure Julia G Mrs
2009△Magilow Nathan
Magilow Allan
△Hagan Bernard J
2011△Coil Lester O
△Hackethorn Earl E
△Gatton Clair F
bsmt△Akins Wm E janitor
2015△Halstead Milbert E ⓞ
pntr
2017△Myers Lillian H Mrs ⓞ
2019△Hart Wm T
2021 Morrison Wm E
Garfield av intersects
2103△Dunham Harold
2105△Dunham Betty S
Brooklyn av intersects
2201-05 **Waldeck Apts**
2201 Ratcliff Phillip L
△Hund Ray W ⓞ
Bonderer Lawrence M
Bernard O C
bsmt Vacant
2205 Vacant
2208△Hill Wendell ⓞ
2209 Kurtz John L
Park av intersects
2301△Blender Rebecca Mrs ⓞ
2311△Woodman Martha R Mrs
△Blass Harry
△Kempter Jacob W
△Wardell Sadie G
bsmt Covington Wm G janitor
2314 Curran Harvey M
2316 Goldstein Sarah L Mrs
2318 Wolf Wm T
2320 Cohn Jos J
Olive intersects
2400 Kleinstein Jos
△Gosney Frank
Lettas Alex
△Cohn Beckie Mrs
bsmt Arnold Jacob P
2402 Tempofsky Nathan H
△Goldstein Heimy B
△Waxman Erwin
2404△Trachtman Sol
△Waxman Erwin
△Cohn Jacob
2406△Fiorella Jas ⓞ
△Hartman David C
△Brenner Sam
2408-10 **Margaret Apts**
2408△Campbell Grace E Mrs drsmkr
△Winfrey Glen J
2410 Fiorella Nora B Mrs ⓞ
△Hindman Byron
△Ryan Jos D
2411△Rowe Dexter E
Wabash av intersects
2506△Wilson Wade H
2508△Vinburg Herman V
Prospect av intersects
2607-21 **Santa Fe Apts**
2607△Johnson Myrtle D Mrs
△Hankins Robt L
2609△Weber Wm J
△West Wm D
2610△Barton Harvey W ⓞ
2611△Mour Jennie Mrs
2613△Zerr Elmer A
Moser Geo F
2615△Hoots E Mae Mrs ⓞ
△Worm Amdi
2616△Dollins Cecil R ⓞ
2617△Allison Chas H
△Morast Edw H
△Barber Jas T
2619△Elsey Alice D Mrs
△Streeter Florence M ⓞ nurse
2621△Warden Lee R
△Snyder Cecil L
△Hatfield Thos A
△O'Donnel Glen S
2623△Rife Gertrude Y Mrs
△Jarvis Russell J
2624△Fisher Frances M Mrs ⓞ
2625△Millsap Clell
Conway Jas F
△Conner Euell E
2627 Vogel Jessie Mrs drsmkr
△Vogel Peter A
△Ward Low R
bsmt△Jewell S Lorraine Mrs
2628△Forties Clifford ⓞ
2629△Gillbirds Noel F ⓞ
2630△Conroe Roy A ⓞ
2632△Brown Hawley R ⓞ pntr
2635△Alexiou John K ⓞ
△Shiner Carl R
2636△Kimker Wm H
△Morgan Jas
△Sharp Oliver D jr
2637△Weiss E Orah Mrs ⓞ
△Brown Amy E phys
2639 Vacant
2642△Giancerelli Rose Mrs ⓞ
2645△Davis Albert J ⓞ
2650△Guthrie Don J ⓞ
2650½△Huston C W
2651△Cunningham Jas M ⓞ
2653△Martin Hattie Mrs ⓞ
2654 Vacant
Benton blvd intersects
2906△Canham Margt R Mrs ⓞ
2908△Mecannon Jas C
2909△Flinn Laura E Mrs ⓞ
△Andrew Mary C
2910 Vacant
2914 Vacant
2915△Ostergard Martin J ⓞ
2917△Peterson Carl G ⓞ
2918△Lampley Carl T ⓞ
2921△Holland Osceola Mrs ⓞ
2922△Mitchell Chas P ⓞ
2923△Spalding Stanley R ⓞ
2924△Malloy Mary M Mrs ⓞ
2925△Beiser Helen W Mrs ⓞ
2928△Morris Harold D ⓞ
2932△Kilanoski Eleanor Mrs ⓞ
2935△Atchley Myrtle Mrs ⓞ
2939 McClaskey Lloyd ⓞ
2940△Jay Russell R ⓞ
2941 Barnett Olive Mrs
2942 Youngblood Roy W
2946△Connet Ralph A ⓞ
2947△Bond John N ⓞ
2949△Ament Florence Mrs
2950△Spencer J Dwight ⓞ
2954△Tyler D Mrs ⓞ
2955△Adams Caroline A Mrs ⓞ
2958△Jackson John M ⓞ
Walrcnd av intersects
3200△Beatty Nellie Mrs ⓞ
3201 Vacant
3204△Cruzan Benj E ⓞ
3205△Lanta Leon G ⓞ
3206△Baker Paul H ⓞ
3209△Epstein Morris ⓞ
3216△Bryant Harry L ⓞ
3217△Robbins Helen Mrs
3219△Spencer Wesley M ⓞ
3220△Cunningham Anna L Mrs ⓞ
3221△Berry Arth L ⓞ
3224△Nelson Bernard E ⓞ
3225△Michael Mitt A ⓞ
3227△Larkins Ethel L Mrs ⓞ
△Abbott Clark C
3228 Sherin Gertrude Mrs ⓞ
3232△Gueck Dena Mrs ⓞ
3235△Koch Geo B ⓞ
3236△Marshall Ora P Mrs ⓞ
3239△Hood Jas W ⓞ contr
3241△Tamblyn Wm L ⓞ
3246△Pickering Edwin A ⓞ
3248△Jacobson John W ⓞ
3252△Maines Jesse E ⓞ
Indiana av intersects
3408△Bales Maude L ⓞ
3412△Gilbert Ray E ⓞ
3418△White Thos J
Bales av intersects
3500△VanDolah Leonard F ⓞ
3504△Cleveland Mary A Mrs ⓞ
3510△Watkins Aura C Rev ⓞ
Askew av intersects
3600△Jennings Sidney E ⓞ
3601△Motter Alvin F
3602△Griesel Adam ⓞ
3603△Elliott Wm S ⓞ
3604△Enloe Herbert ⓞ
3605△Goddard Ida M Mrs ⓞ
3606△Wagner Cora A Mrs ⓞ
3607△Glavas Peter N ⓞ
3608 Erhardt Sarah E Mrs ⓞ
3609△Grayson Mary Mrs ⓞ
3610△Roberts Walter O
3611△Fromhold Ludwig A ⓞ
3612 Hoggatt Harry D ⓞ
3615△Strahle Leonhard J ⓞ
Monroe av intersects
3700△Scott Raymond E ⓞ
3701 Manley Wm E ⓞ
3702△Beverlin C Homer ⓞ
3703△Phelps Alice ⓞ
3705△Shaw Thos E
3706△Bennett W Gordon ⓞ
3707△Curtis Lionel E ⓞ
3708△Smith Hubert L ⓞ
3709△Westlake Roger A ⓞ
3710 Welch Reuben Q ⓞ
3711 Reitz Albert F ⓞ
3715△Wooley Herbert ⓞ
3721△Kinney John M ⓞ
Cleveland av intersects
3810△Parks Dorman L ⓞ
3814 Parks Lemuel L
Mersington av intersects
Myrtle av intersects
Norton av intersects
Jackson av intersects
Spruce av intersects
Wenzel av ends
Kensington av intersects
Cypress av intersects
Elmwood av intersects
Lister av intersects
(Not open between Lister av and York av)
Chelsea av intersects (Not open)
Poplar av intersects (Not open)
York av intersects
Brighton av intersects
(Not open between Brighton av and Raytown rd)
Quincy av intersects
Raytown rd intersects
Denver av intersects
5208 Sciolaro Jos C ⓞ
5209△Fletcher Frank ⓞ
5211△Rizzotto Louis ⓞ
5214△Crowley Frank I ⓞ
5217△Foster Harry E
5220△Miller Wm O ⓞ
5221△McFarland Ralph F ⓞ
5224△Mitchell Ralph E
5225△Williams John D ⓞ
5226△Holton Edw V ⓞ
5228△Barrett Jas H ⓞ
5229 Lusso Floyd
5230△Gilliland Geo C
5231△Haynes Marvin E ⓞ
5232△Neer John W
5233△Dale Mary E Mrs ⓞ
S VanBrunt blvd intersects
5407△Fitzgerald John W
5408 Walls Jas T
5409△Crust Wilson W ⓞ
5410 Vidoni Thos
5413△Zimmerman Clyde H ⓞ
5415 Garretson Wm A
5417△Clardy Luther F ⓞ
5422 Vacant
5427 Beard Wm L ⓞ
5431△Reed Raymond E ⓞ
5432△Burton Verine O ⓞ
5435 Yardley Herbert H ⓞ
5436△Dresseb Grover B ⓞ
5438△Walsh Eug J ⓞ
5441△Rains Jos H ⓞ
5445 Greendale Baptist Ch
Oakley av intersects
5607 Gallamore Ellsworth A ⓞ
5610 Maxon Wilfred S ⓞ
5612 Sigler Jos G ⓞ
5614 Proctor Willie W
5616△Mayhew Chester S
5621△McCarthy Wm T ⓞ
5626 McHarness Ella R Mrs
5629 Todd Jos W
5631 Jeffers Isaac J
5632 Stevens John C ⓞ
5638 Claibourne Orville J
5639△Umphrey Roy ⓞ
5640 Wagner Fred L
5641 Gwinn Archie B ⓞ
Topping av intersects

29TH W—From 2900 Main west to city limits (Not open between Wyandotte and Summit and between Southwest blvd and 1 blk northeast of Wyoming)
12a△Gill John P
△Butler Eug S
12b Cramer Helen
14△Cobb Sam M ⓞ
14a△Parker Wm M
16△Bell Woodroe P
16a△Gunz Frank E
18 Barnoski Marguerite Mrs rear Reed Rosine A
Cazzell Ray H
18a△Schell Laura
Baltimore av intersects
111△Fiorita Eliz gro
121△Hutton Roy L
△Kovar Benj H
123△Pierson Day H Mrs ⓞ
△Ebel Edw A
124 Winn Bill R
Wyandotte intersects
(Not open between Wyandotte and Summit)
Summit intersects
804 Fry Elzie Hi
804½ Vacant
805 Vacant
806 Stokes Laura Mrs
806½ Clark Carl E
807 Vanbebber Stone
808 Collier Jos L

29TH W—Contd
808½ Swanson Frank C
809△Venneman Jos T
810△Wallis Francis E ⓞ
812△Elledge Wm H
820 Tann Nellie E Mrs ⓞ
Madison av intersects
900 Kessler N J
902 Bogart Lee W ⓞ
903 Beugin Louis E
904 Barber Oscar W
906△Brunson Albert A ⓞ
907△Ciesler Reynolds H ⓞ rear Vacant
908 Taylor Chas F ⓞ
913△Kassen Walter F real est
915 Vacant
917 Volts Cellestine Mrs ⓞ
921△Sol's Market
921½△Lofland Saml E
Belleview av intersects
1002△Corbin Luella Mrs beauty shop
1004△Moore Harry B ⓞ
1006△McLain Chas C
1008△Conneak Jas M ⓞ
1013△Deml Emma T Mrs ⓞ
1015 Marriott Nellie J Mrs ⓞ
1017 Rokash Henry shoe repr
1019 Vacant
1021 Vacant
1023 Vacant
1023½ Vacant
Jarboe intersects
1112△Roland's Radio Service
1112½ Vacant
1119 Salvation Army No 4
Holly intersects
1204 Quall Georgia Mrs
1206 DuBois Geo
Jamison Eura M
1208△Sherman Victor L ⓞ
Mercier intersects
Terrace intersects
1400 Wyse Bessie Mrs
1402 Johnson Ella M Mrs
1406 Light House Gospel Center
1412 Vacant
1412½ Higginbotham Roy
1414 Hanna Al wood
Fairmount av intersects
1501△Thompson Hayward Chemical Co (labv)
1503 Donley Ray C
1509 Vacant
1509½ Nolan Willard
1510△Nor-Vell Sieve Co mill supplies
1515 Brockway Jesse barber
Southwest blvd intersects
(Not open between Southwest blvd and 1 blk northeast of Wyoming)
sw cor Southwest blvd△SL-SF RR Signal Tower
1550△Rodney Milling Co
△K B R Milling Co
△Good News Feed Stores Inc
1558△Russell Milling Co
1560△Riverview Mills Co
△Lindsborg Milling & Elevator Co
1570△Ismert-Hincke Milling Co
△Page Thos Milling Co
1600 Rodney Milling Co (whse)
Wyoming intersects
Genesee intersects
1701 Vacant
1710△James Lucille Mrs restr
Bell intersects
1723 Randles Cecil Mrs
1725 Grant Corrine Mrs
State line
City limits

29TH ST TERRACE E—
From Cleveland av east to Topping av, 1 south of E 29th (not open between Mersington av and Myrtle av and between Jackson av and Colorado av)
Mersington av intersects
(Not open between Mersington av and Myrtle av)
Myrtle av intersects
Norton av intersects
Jackson av intersects
(Not open between Jackson av and Colorado av)
Colorado av intersects
Raytown rd intersects
5308△Charde Beryl F
5310△Winters Colt H ⓞ
S VanBrunt blvd intersects
5410△Whitton Geo A
5415△Zumstee Allen ⓞ
5416△Kennard Jas H ⓞ
5417△Tenny Fred
5418△Perry Noel R ⓞ
5419△Armstrong Sophia M
5420△Bohlen Harry M ⓞ
5421△Scott Patk P ⓞ
5423 Beattie Walter J
5426△Black Wm R ⓞ
5427△Rowland Victor L
5428△Fisher Howard S
5429△Gutridge Roy E
5430 Woody John R ⓞ
5440△Clark Keith D
Oakley av intersects
5608 Redl Donald O ⓞ
5610△Weyrauch Raymond G
5612 Burns Cath B ⓞ
5614△McCarthy Bernard J ⓞ
5625 Rinkenbaugh Jos W

SHARP BROTHERS CONTRACTING CO

TP	Adjoining	Source
-	✓	Gate City Directory Co.

30TH 1945

30TH E—Contd
2616△Lane Geo D
△McKinney C A
△Bush Leland E
2617 Vacant
2618△Cockel Lucy P
Trebbe Frank
△David Chas H
2619 Walker Fred
2620△Wood Amos P
Collins Geo C
△Lotz Madeline A Mrs
2621△O'Hara Claude R
2622△Punshon Geo T ⓞ
2623△Purcell Lloyd
2623a△Parsons Edwin L
2625△Rea Fleetwood
Montgall av intersects
2626 Lowry Thos C
2630△Bridges Abner J ⓞ
2632△Roche Edw A ⓞ
2638△Tommasini Nick
△Manson E
2640△Clement Weona Mrs
△Wittig Raymond H
△Lann Geo H
2642△Lea Loyd H ⓞ contr
Payton Willis D
Anderson Wm A
2644 **Apartments**
1△Allport David E
2△Richardson Benj L
3△Cunningham Lemuel R
4△Willcott Eug B
5△Canon Max
6△Smith Welsh
7△Burris Elmer
8△Dixon Eug F
bsmt Burris Elmer C janitor
Street continued
2648△Gaba Eli
2650△Cohen Saml
2652△Williams Chas F ⓞ
2701 Goldman Chas A
2703△Clark Walter ⓞ
2709△Medicus Leslie V ⓞ
Chestnut av intersects
Benton blvd intersects
2900 First Lutheran Church
2910 Vacant
2911 Whaley Arth B ⓞ
2914△Lundgren Nels Rev
2915△Anderson Gunnar ⓞ
2917△Chick Henry Jr ⓞ
Agnes av intersects
2918△Barrett Emmett F ⓞ
2920△Anderson Ethel M Mrs ⓞ
2922△Bloomdell Eric ⓞ
2924 Roberts Inga L Mrs ⓞ
2926△Elliott Wm R
2928△Battin Ray E ⓞ
2930△Sherard John C ⓞ
2932△Bowers Flo Mrs ⓞ
2934△Crockett Randolph W
2938△Clutch Jas H ⓞ
2940△Borden Myrtle Mrs
△Wade Fred C ⓞ
2944△Sloan Frank A ⓞ
2948△Bailey Mary F Mrs ⓞ
2954 Vacant
2958△Dillon Lawrence K
△Soderstrand Chas W ⓞ
Bellefontaine av intersects
3101△Bartley Carrie I Mrs ⓞ
3103△Mitchell Magness J ⓞ
3109△Curth Fredk J ⓞ mus tchr
3111△Collins Albert H ⓞ
3115 Vacant
3117△Cowart Donald
3119 Owens Tip J
Walrond av intersects
3200△Bartlett Helen M Mrs
Schlosser Louise
Loughead Guy
△Odneal Bert
3201△Larkin H A
3203△Butterworth Stella R ⓞ
3204△Crist Chas M
△Slocum David A
△Hensley Meta F Mrs
3205△Demaree Chester L
3206△Lynn Chas S
△Heck Clarence E
△Uland Clarisse H
3208△Ivey Floyd R ⓞ
3209△Dubach Otto F ⓞ
3210△Bishopberger Fred E
△George Cecil F
3212△Miles Saml E
△Stewart Richd J ⓞ
3215△Carpenter Clyde L ⓞ
3216△Heathman Fred L ⓞ
3217△Berkstresser Dwight ⓞ
3219△Ferguson John H ⓞ
3220△Wynne Ethel D ⓞ
3221△Damico Jos G ⓞ
3224△Waller Lawrence O ⓞ
3228△Schulz Henry A
3230△Zercher John ⓞ
△Dadtke Augusta M drsmkr
3232△Dillon Edw H
3236△Polson Jas A
△Trautwein Stella ⓞ
3240△Erickson Carl P ⓞ
College av intersects
3303△Weaver Lucius F ⓞ
3307△Downs Wm R ⓞ
3311△Sutherland Grace S Mrs ⓞ
3315-17 **Margarita Apts**
3315△Thiehoff Sylvester C
Coble Martha Mrs
3317△Hoffman Al
△Carroll Le Walton
bsmt△Harmon Paul T
3319-21 **Alvah Apts**
3319△Woellner Albert G
△Wolfson Anna E
△Frerking Louis W
3321△Snyder Ethel L
△Hobbs Sarah B Mrs
△Terhune Wm H
△Fenton Fred W
Indiana av intersects
3415△Wright Jas A
Bales av intersects
3508 Adults Bible Class
Friends Community Church
3509△Caparoon Alf C
3510△Henderson Frank V ⓞ
Askew av intersects
3615△Davis Eliza G ⓞ
Monroe av intersects
3710△Quinlan Jas P ⓞ
3715△White Amon C ⓞ
3717 Reid Verlin D ⓞ
Cleveland av intersects
(Not open between Cleveland av and Mersington av)
Mersington av intersects
Myrtle av intersects
Norton av intersects
Jackson av intersects
(Not open between Jackson av and Kensington av)
Kensington av intersects
4403 Egender Leo F ⓞ
4405△McBee John N ⓞ
4407△Parr Louis R
Cypress av intersects
Elmwood av intersects
4620△Wolf Harold V ⓞ
Lister av intersects
Chelsea av intersects
Poplar av intersects
York av intersects
Brighton av intersects
Quincy av intersects
5109△Weeks Vern H ⓞ
Denver av intersects
Colorado av intersects
(Not open between Colorado av and S VanBrunt blvd)
Raytown rd intersects
S VanBrunt blvd intersects
5412△Kirshner Russell L Rev
Drury av intersects
5501△Gott Robt R ⓞ
5505△Thurlo Paul K
5506 Dooley Wm C
5508△Seavers Robt J ⓞ
5511△Harrison Lee B ⓞ
5515△Vidoni John ⓞ
5519 Dewert Eliz ⓞ
Oakley av intersects
5604△Gregory Thos A ⓞ
5615△Grace Chas H
5618 Logan Mary E
5635 Peterson Geo A ⓞ
5637 VanWye John M
Topping av intersects
5803△Canon Wm E
5916 Trayford Ernest
6102 Sizemore Danl W

30TH W—From 3000 Main west to City limits (not open between Wyandotte and Pennsylvania av, between ½ blk west of Penn Valley pl and Madison av, between Terrace and Fairmount av and between Liberty and Genesee)
Baltimore av intersects
Wyandotte intersects
(Not open between Wyandotte and Pennsylvania av)
Pennsylvania av intersects
Penn Valley pl ends
700△Houston Jesse L
702△Morgan Nannie ⓞ
704 Vacant
720△King Leon ⓞ
726 Simpson Emma Mrs
(Not open between ½ blk west of Penn Valley pl and Madison av)
Madison av intersects
Belleview av intersects
1018 Lewis Eva Mrs
1020△James Florence Mrs
1022 Linton Gertrude Mrs ⓞ
Jarboe intersects
Holly intersects
1210 King Luther
1212 Russell Richd
Woods Melvin trucker
1214 Bartley Edw
1216 Allen Brown
1218 Young Rufus H
Mercier intersects
Terrace intersects
(Not open between Terrace and Fairmount av)
Fairmount av intersects
1420△Midwest Paving Co plant
Liberty intersects (not open)
(Not open between Liberty and Genesee)
Genesee intersects
State Line
City limits

30TH ST TERRACE E —From 3029 Walrond av east to Topping av (Not open between College av and Drury av)
3207△Dods Thos J ⓞ
3208△LaFayette Lester W ⓞ
3209△Hartman Harry P ⓞ
3210△Carrell E Walter ⓞ
3211△Stapleton Roy
3212△Munson John ⓞ
3214△Brown Frances L Mrs
3215△Hennessey Alice Mrs ⓞ
3216△Wilson Geo R ⓞ
3217△Cockey Mary Mrs ⓞ
3218 Ford Thos W
3219△Woodbury Jesse C ⓞ
3220△Shields John G ⓞ
3221△Davis Shirley C
College av intersects
(Not open between College av and Drury av)
Drury av intersects
5500△Seavers Robt R ⓞ
5501△Painter Donna B Mrs ⓞ
Eaton John O
5508△Seavers Robt J ⓞ
Tyson Gertrude L Mrs nurse
5509 Rice Chas greenhse
5515 Justice Loyal J ⓞ
5517 Smart Chester A ⓞ
5518 Rousselot Ernest F ⓞ
△Arnold Nellie L Mrs
Oakley av intersects
5603 Foster Geo M ⓞ
5609△Anderson Harold T ⓞ
5611△Roach Floyd I ⓞ
5614 Elleman Walter C ⓞ
5623△Roberts Leonard J ⓞ
5624△Culp David R
5629 Pierson A P J ⓞ
5631 Biesmeyer Phillip L
5633△Ethridge Jack D ⓞ
5635△Peterson Geo A ⓞ
Topping av intersects

30TH AV (NKC) — From 3000 Burlington east to Adair (not open)
Buchanan intersects (not open)
Clay intersects (not open)
Swift intersects
Erie intersects (not open)
Fayette intersects (not open)
Gentry intersects (not open)
Howell intersects
Knox ends (not open)
Taney intersects (not open)
Maple av intersects (not open)
Vernon intersects
Warren intersects (not open)
Xenia intersects (not open)
Adair intersects (not open)

31ST E—From 3100 Main east bey U S Hwy 40 (not open between ½ blk east of White av and US Hwy 40)
3 **Mainway Building**
Rooms:
202△Peck Jas P dentist
203 Cameron Myrtle Mrs
204 Vacant
205-07△Alma-Daisy Beauty Shoppe
212 DeBerry Thos C
214 Joslin Meda B Mrs
215 Crain Helen Mrs
216-18 McBride Beulah
Street continued
3 Carlis Jas shoe repr
4△Kaufman Window Shade Co
5 Pearl's Vanity Shop
5½ Vacant
6△R & N Cafe
7 Vacant
7½ Step Inn Lunch
8 Donkin John used furn
9 Mandl Louis bakery
10 Sylvester Ollie E furn repr
11△Paul & Johnnie's Buffet beer
11½ Dudney Jess T used furn
12△Thrift Cleaners
13 Busy Grill
Johnson Hazel Mrs
Conway Adeline Mrs
14 Vacant
15 Beauchamp Rod
15a Kindred Jos 2d hd gds
16 Furman Harry L dry gds
17 Franklin Carol
17½ Vacant
18△Myrl-Ann Beauty Shoppe
19△Tye Lloyd
19a **Apartments**
1 Smith Alice B Mrs
2 Newton Melinda Mrs
3 Armstrong Lena Mrs
4 Vacant
19½△Bill's Radio Outlet
Dunfer Fremont M
20△Mandl Bros beer
21 Moll Vernon
24-26△Harding Sta PO
Walnut intersects
106 Vacant
107-11△KC Sch of Watchmaking
113-15△Western Baptist Publishing Co
△Word & Way The publication
△Brown-White-Lowell Press
121-27△Accessories Mfg Co elec accessories
129 Brown Donald
131 Kendig Oscar M
133 Duke Jas N
135△Smelser Harold C
137 Moad Elbert A
Grand av intersects
139 Vacant
201△Gannon Jos E ⓞ
205△McGraw Ada Mrs
Swenson Otto
Johnson Otto
207△Bratman Harry gro
208△Donaldson Viola Mrs
△Donnell Roy W
209△Accurate Mfg Co tool dies
210 Cipolla Chas J
211 Vacant
214 Bratman Louis M
Bratman Harry
215 Vacant
216△Rose Wm F
218 DeNoon R Emmett
219△Soriano Jos C
220 Lathrop Wm A
221 Wood Elisha
222 Shockey Claudia Mrs
223 White Elbert C
White Richd C
225△Huhn Helena M Mrs ⓞ
227 McKee Charlotte Mrs
McGee intersects
300△Winner Supply Co sporting gds
304△Christy Mfg Co sporting gds
311△Heckert Sheet Metal Works
DeGroff way ends
317△Young J H Contracting Co
317a Clardy Irvin T barber
317½ Boyce Hallie Mrs
319-25△Linwood Ice Cream Co
△Betty Jane Ice Cream Inc
328△Rose Ida B Mrs ⓞ
332△McCormack Refrigeration Sales & Service
334 Linwood Furniture
Oak intersects
400 Rose Wm F used furn
401△Loomis Bros drugs
402△Walter Ruth W
403-05△Oak St Furn
404△Blomquist John N tailor
407△Finley Neon Co
408△Food Service Co
412△Lewis John G Plmbg & Htg Co
419△Ace Electric Co
Gilham rd intersects (ns)
Gilham plaza begins
500-02△Goodyear Tire & Rubber Co whse
506 Light Lou Mrs restr
507-09△Allied Laboratories Inc
510△Gilham Theatre
514 Vacant
514½ Vacant
518△Adkins Chester E hatter
McGee St trfwy ends
Gilham rd intersects (ss)
600½ **Apartments**
1△Tracy John G
2 Conroy Wm C
3△Woodson Bennie F
4 Howard Arba H
5 Lamb Jay
6 Sullivan Wm F
7 Haney Bert
Street continued
601△Barnard Pharmacy
Nelson Anna C Mrs
601½a Barnard Tipton G
601½b Johnson Pleasant L
602△Winn Engineering Co
603△Darrow Chemical Co janitors' supplies
604 Gilham Recreation billiards
605△Atlas Display Service Inc
605a Darrow Wm C
Kiel Della V
605½△Mueller Lillian F
Mrs drsmkr
606△Virginia Barbecue
607 Miller Robt W barber
607½ Nelson Frank M
609 Sourbis Nick beer
△Younger Frances L Mrs
611 Axene Arvid clo clnr
611a Vacant
613 Vacant
615△Burtons Appliance Repair
617 Furniture Exch
619△Hyde Park Bakery
621 **Levy Bldg**
623△Canteen Liquor Store
625△Isis Fruit Market
Holmes intersects
700△Mi-Sweet Shop confr
700½ Tatus Tavatian C
701-05 Fisher's Cafe
702-03△Majestic Bar The
705½ Vacant
706△Gilham Lunch
707△Marvin Grizzelle Mrs hdw
707a Richardson Lorain
rear Garrett Paul shtl mtl wks
707b Simmons Lester L barber
708-10△Allsman Cabinet Co
709 Furniture Exchange
709½△Kirby Scott shtmtl wkr
711-13△Sogas Bros Foods
712△Best Egg & Poultry Co
714 Mawhiney W Arth barber
715 Ritt's Merchandise Exch

31ST E—Contd
716△Watson Beauty Shop
717△Buckeye Tavern
718 Dad's Cookie Co Inc (stge rm)
719 Bi-Rite Store
720-24△Dad's Cookie Co Inc
Charlotte intersects
801△Boyle Poultry Co
804 Vacant
806△Brown Dick Whse Furn Co
807△Bankers Mortgage Co
△Inland Security Co real est
807a Vacant
807½ Vacant
809△Bowers Floyd I poultry
810△Schoen Frank J
810½ Gingham Lunch
811 Cooper Louis shoe repr
△T & H Mfg Co ignition equip
811½△Herman Georgia Mrs
O'Hara Ethel Mrs
813△McCoy Herbert J ⓞ
814△Geoulos Frank ⓞ
816△Foy Jean Mrs
817△L & L Poultry House
818△Cooper Louis shoe repr
818½△Gouros Billy K
819 Vacant
825△Milano Bar
Campbell intersects
900 Stein Max M delicatessen
901 Black Wm antiques
901½△Walter Margt Mrs ⓞ
902△Esther Helen Beauty Salon
903 Leong Ho Hand Lndry
903½ Duessing Dora Mrs
904△Carlton Cleaners
904½△Williams Daily E
906 Vacant
907△Patterson Jas E & Son uphol
908△Meyer Clarence B
911△Mexican-Indian Store gifts
912△Weinstein Saml
913△Tangalos Herakles G ⓞ
915△McGee Henry J
916 Hughes Chester R mach
917△Westover Beauty Shop
△Churchill Maude B
918 Fox Tavern The
919 Vacant
921△East Side Window Shade Co
923-25△Dress 4 Less Shop
927 Vacant
929△Watson's Tap Room
Harrison intersects
1000△Goin Edgar J drugs
1000½ Franklin Benj H barber
1001△Hillcrest Market
1002△Silver Leaf Tavern
1003△Green River Bar
1004△LaSalle Cleaners
1005 East Thirty-First Street Recreation
1006△Hirsch Uniform Co
1008 Polk's Gift Shop
1010△Isis Shoe Shop
1012 Vacant
1014△Thompson's Lunch
1015△Western Union Teleg Co (br)
1016 Colombo & Son Grocery
1016½ Taylor Geo W cabt mkr
1018△Badami Frank A liquors
1019△Isis Beauty Shop
1020△Milly's Beauty Shop
1021 Isis Lunch
1022 Hardesty C Edw tailor
1025 Beyers Isis Liquors
1027 Rowland LaFayette C barber
Troost av intersects
1109 Bellos Grill
1111-13△Arcade Barber & Beauty Shop
1114△Missouri Elec Co
Acme Plumbing Co
1115 Vacant
1116△Kenton Bros Locksmiths (br)
1117△Wagener Cleaners The
1118△Aid Printing Co
1120-24△Heart of America Photographic Sup Co Inc
1121 Peck's Hat Shop Clnrs
1123 Dew Drop Inn liquor
1125-29△B-Gay Cleaners
1126△Stanley Nina Beauty Shop
1127 Vacant
1128 Filter Queen Co vacuum clnr distr
1130 Jamieson Rupert C barber
1131△Brisboise Jack gro
1132 Goldsworthy Wm R liquor
Forest av intersects
1201 Appliance Distributing Service
1201½ Young June M
1203 Vacant
1205△Kinyon Ora A ⓞ
1209△Turner Claude ⓞ
1217△Watson Jos
1219△Moise Daisy C Mrs ⓞ
1221△May Helen T Mrs
May Billie mus tchr
Tracy av intersects
1301 Vacant
1305 Vacant

Baltimore

31ST E—Contd
1315 **Edna Apts**
Fielder Lillie Mrs
ΔPorter Leslie O
ΔHuebuer Fred E
Leary T F
ΔSpitzer Spurgeon S
ΔDrury Harry C ⓞ
Green et begins (not open)
1321-23 **Greenview Apts**
Apartments:
1ΔBennett Alva L
Bennett Cora E Mrs mgr
2ΔTimberlake I Clayton
3ΔNoland L Elmo
4 Baird David C
5ΔLegan Josiah E
6ΔMcGinness Neil
7ΔGuinn Grover C
8 Spratt Jack
9 Black Chas C
10 Vacant
11ΔTyler Jas
12ΔQuaife Florence J Mrs ⓞ
bsmt Jones Lynn janitor
Street continued
1327 Vacant
1329ΔDimechine Co washing mach rentals
1331ΔMildred's Beauty Shop
1333 Park Delicatessen
1335ΔMissouri Window Shade Co
Paseo intersects
1400ΔRobbins Loy D drugs
1400½ ΔRobbins Loy D
1402ΔAlbert's Cut Rate Mkt
1402½ Tucker Glenn
1404ΔSpindle Marvin B clnr
1406 Paseo Coach Co garage
1425 StVincent dePaul Sch
Flora av intersects
1508ΔBrundage Sarah B ⓞ
1510 Green Joe
1512ΔAaron Chas
1512a Johnson Jas
1514 Kartsonis Tim
1516ΔKadish Harry
1518ΔLadinsky Harry
1520ΔWalters Blanche Mrs
1522ΔKiser Saml
1524 Jiamas Gust
Wayne av intersects
1600ΔCity Curtain Cleaners
1601ΔJammal's Grocery and Liquor Store
1602ΔLadinsky Harry gro
1602½ Nivens Clarence E
1604 Vacant
1606ΔBruns Wm H
cabtmkr
1607 Faulkner Raymond J
auto repr
1609 Morris Studio
1611 Vacant
1613 Robinson Chas F
1614 Jackson Howard
1615 Haidusek Mary F
1616ΔIndependent Awning Co
ΔMidland Fabric Co awnings
1617 Murphy Jas
1618-20ΔHite Bros Storage & Moving Co
1623 Vacant
1625 Natl Upholstering Co
1627 Vacant
1629 Vacant
Highland av intersects
1700 Ashley Oro N fill sta
1711 Vacant
1713ΔMartsell Roy R barber
1715 Aetna Paint & Glass Co
1717 Economy Plmbg & Htg Co
1719 Koralchik Anna
1721ΔNew York Bakery & Delicatessen
1732ΔThirty-first Street Tavern
1734-36ΔGather Inn liquor
1738 Weinberg Leo gro
Woodland av intersects
1800ΔCrown Drug Co No 14
1800aΔMiller Robt P phys
1801-03ΔSnider's Mkt
1802 Kozy Inn Lunch
1802a Kapsemalis Geo billiards
1804 Green & Green Barber Shop
1805 Vacant
1806ΔHammer's Shoe Shop
1807 Belingloph Frank dry gds
1808ΔIvanhoe Cleaners
1809 Vacant
1810ΔVienna Bakery and Delicatessen
1811ΔShields Mary
1812ΔRomer Meat Mkt
1815ΔHenderson I E Mrs ⓞ
1818-20ΔMonarch Transfer & Storage Co
Michigan av intersects
1900-02 **Apartments**
1ΔCrooks Lenna A Mrs mgr
2 Henderson Wm
3 Cone Eliz Mrs
4 Henderson Neal
5 Davis Mary
6 Schmidt Arth
7 Kendrick Montez
8 Vacant
Street continued
1901ΔConnelley Mary E Mrs
1903 Spain Robt J ⓞ
Rhoades Otis
Humphrey Saml
1904ΔNorrell Thos R
1906 Vacant
1910ΔSchafer Lena Mrs ⓞ
1912ΔGoodman Freeda F
1914 Goodman Louis A ⓞ
ΔZusman David
1918Δ**Euclid Apts**
Apartments:
201 McCall Floyd
202 Ingram Jo Ann
203 Nance Wm
204 Hinton Irwin
205 Logan Harvey
206 Hartman Fred
207 Stark Odessa
208 McManus Bailey
209 Wilson Dale
210 Platter Carter
211 Johnson Hannah
212ΔWalker May Mrs mgr
214 Thurman Pearl
215 Yancy E R
216 Baldwin Neoma
217 Wallgreen Mina
218 Miller Fred F
219 Parks Florence
220 Gillispie Jack
221 Baldwin Eva
222 Hanrahan Frank
223 Vacant
301 Christy Carl
302 Stokes Robt
303 Rehkoff Emil
304ΔCoffey Geraldine
305 McManus Robt
306 Thompson Walter
307 Reams John
308 Kincaid Paul
309 Kenton Bruce
310 Bitzer Murray
311 Carrington Fay
312 Ross Amelia
314 Shill Allene
315 Selbidge Dale
316 Taylor Ross
317 Meredith E M
318 Meredith Clara
319 Hartman Frank
320 Mendelson M L
321 Brand W M
322 Spurlock Bonnie
323ΔGoldberg Harry
324 Oehme C P
325 Stiers Dorothy
Street continued
1920ΔEuclid Beauty Shop
1924ΔK C Sin-O-Vac Sinus Clinic
ΔBeasley Jos phys
Euclid av intersects
2001 Conoco Victory Station
2016ΔDow Wm H plmbr
Garfield av intersects
2100 Sea Alvis E
2101 Gerse Sam
2101½ ΔSmith Chas
2102 Green Sam tailor
2103 Adams Chas
2103a Groom C C
2104-08ΔCrystal White Hand Lndry
2105 Sherman Carrie Mrs
2105a King Gertrude Mrs
2107-09 Vacant
2111 Fent Amy B
2112-14ΔChicago Bakery & Delicatessen
2112aΔStock Otto A chiro
2113a Epstein Jack
2114aΔCooper Jennie B Mrs drsmkr
2115ΔMiddleton Howard A refrigeration equip
ΔBebb Geo E
2115a Thomas Harry
2116ΔBrooklyn Recreation
2117 Vacant
2118 Vacant
2119ΔPepper Leslie uphol
2120aΔGreene's Shoe Shop
Greene Steph
2121 Vacant
2122ΔWelcome Inn beer
2123ΔGeneral Mkt
Fingersh Morris
2124ΔMcPherson John H barber
2125 Rambrice Furniture Store
2125a Meyer Ella Mrs
2126ΔJack's Market gro
Brooklyn av intersects
2200ΔSilverforb Pharmacy No 5
2200aΔGoshorn H R phys
2202 Howard Earl furniture show room
2202aΔKnelle Chas ⓞ
2203 Burlingame C Ralph barber
2204ΔBrooklyn Beauty Salon
2205ΔPucker Adolf clnr
2206 Winn Lyle E bakery
2207ΔGillis Link hdw
2208ΔYantis Emma L Mrs
2209 Johnson Chas A beer
2211ΔManne Bros gro
2215ΔBotwinik Sol N dentist
2220ΔGriesel Arth J dentist
ΔJansen Robt phys
ΔChalmers Arth B dentist
Park av intersects
2304ΔPark Greenhouse
2308 Hall Walter B
2310ΔHirsch Edw T barber
2310½ Campbell Mabel G Mrs
2312ΔSholtz Aaron gro
2314ΔTong Chas lndry
Olive intersects
2401ΔShankle Ethel R Mrs ⓞ
2405ΔWest Gladys E Mrs
2406ΔRichardson Calvin H Coffey John T
2407ΔJohnson Henry H ⓞ
2408ΔKirk Mary L Mrs
2409ΔEskew Chester I ⓞ
2410ΔDeardorff Rose Mrs drsmkr
2412 Liber David shoe repr
2414 First Church Science of Progressive Life
2416 Farmer Loyd barber
2418 First Church Science of Progressive Life Assn & Healing Center
Wabash av intersects
2500ΔCapps & Clark Printing & Stationery Co
2502ΔCapps Everett M real est
2504ΔNie Henry J ins
ΔFinnell A T & Co real est
2506ΔClayton Elmer
bsmt Spencer Alf
2506½ ΔHarries Henry jr
2508 Nesbitt Jas W
Hopfinger Anne
2508½ Gist Nora Mrs
2512ΔOsadchy Louis gro
2514-16ΔMark's Delicatessen
2518ΔAvenue Beauty Shop
Nutt Moses
Prospect av intersects
2600ΔCrown Drug Co No 3
2600aΔLarmer R Lee dentist
Burnett Lucinda Mrs
ΔDaugherty John V chiropractor
ΔMcClay Douglas
2602ΔLerner Saml genl mdse
2603 **Bright Bldg**
Rooms:
200ΔKavanaugh Frank G dentist
206ΔAtkin Walter S osteo
ΔLeinbach Sara J osteo
208ΔRees Gilbert C dentist
210 Watt Jas P phys
212ΔGray Wm C dentist
214ΔWittenberg Henry T phys
bsmt Vacant
Street continued
2603aΔLee S & K M jwlr
2604ΔGoeckeler Karl W baker
2605ΔMendelsohn Rubin dry gds
2606 Williams Geo C barber
2606aΔOwl Lens Service opticians
2606½ Stein Conrad A
ΔShulz Jas W
Baker Wm H
Troxell Clyde
2607 Vacant
2607½ Bacakos Wm shoe repr
2608ΔLog Tavern liquor
2608½ ΔBaker Wm H
Schultz W H
ΔSnitz Harry Z
2609 Bacakos Wm P
2609a Midwest Electronics
2610-12ΔShamrock Florists
2610½ Haynes J Leo
2611ΔRose-Mary Beauty Shop
2613 **LaBella Apts**
Foster Chas G
King Geo W
ΔOverby Gail Mrs
ΔPhipps Albert D
Sheerin Thos W
2615-17 **LaBonita Apts**
2615 Steele Homer J
Howard Myrtle Mrs mgr
Howard Elmer
Frye Art
Ragsdale Dennis M
2616 Vacant
2616½ Crummett Harry W
2617 Stewart Chester A
ΔLogan Leo L
2618ΔGustin Olive chiro
2618½ Price Jos shoe repr
2619-21 **LaFavorite Apts**
2619 Ebert Marie M Mrs
Tharp John W
ΔPowers Carrie Mrs
ΔHarper Bert L
2620 Vacant
2621ΔConnors Thos J
Montgall av intersects
2700ΔCleanorium Cleaners
2701ΔWidmer Fred E ⓞ
ΔBecker Mayme Mrs
Fahey Don
2702 Davis Benj F 2d hd furn
2704 Davis Benj F ⓞ
2706ΔJensen Jens dairy prod
2708 Bittner Geo
Siek Wm C
2713ΔMyers Willis L real est
2720ΔFord Dick
Chestnut av intersects
2800 Witherspoon Jack Tire Co
2803ΔNorman Hotel
Rogers Josephine mgr
2804ΔMoran Ann ⓞ
2805ΔDorrell Orben L ⓞ
2806 Trapp Fred
2807ΔGardner Emil ⓞ
2814ΔSims Jas F
2816ΔMartindale Earl A
2829 Vacant
Benton blvd intersects
2900ΔWood Wilmer O drugs
2901ΔCity Food Store
2902ΔWilkinson Jas C dentist
Ginden Alf
2903 Adams Chester
ΔKalous Frank
2904ΔAaron Max baker
2904aΔBonnell Ellen N Mrs
2905 Hill Milo W
Busch Clarence L
2906 Vacant
2906a Taylor Roy
2907½ Atkins Marie Mrs
2908 Hall Harry W used furn
2908½ Owens Helen Mrs
ΔEbert Christy
Speck Grace F
2909 Ninneman Fred J
2910ΔBenton Dry Clng Co
2910½ Hong Lee
2911ΔJoe & Elton Garage
2912 Benton's Shoe Shop
2912½ ΔRogers Wm F roofing
2914 VanCleave Albert E barber
2916 Vacant
2916½ ΔMcNurlen Vincent A
2918ΔDonigan Vincent P gro
2918½ Vacant
2919-21ΔSouth Central Clnrs
Agnes av intersects
3000 Kane's Little Tavern beer
3000½ Carrington Mary E
3001ΔO'Dowd Jennie Mrs
Martin Everett
3002 Kane Jas F
3002½ Heath Pearl
3003 Parlett John P ⓞ
3005ΔBrockman Milton L ⓞ
Kendall Morine
Corbin Marcia
Wells Wm R
3008ΔDrennon Margt E Mrs
3009ΔBaer Hattie Mrs
Ferguson Chas
Carr Chas
3010 Martin Bernard
3011ΔLindsey Ray S ⓞ
3012-14 Vacant
3013ΔWisdom Jasper S
3015ΔGoergen Martin W
3018 B&D Market gros
3019ΔDeGraw Albert H ⓞ
3020 Burgin Mabel G Mrs
Bellefontaine av intersects
3021 Owens Luther
3025ΔNolan Edw ⓞ
3027 Horn Jesse
3029 Hays Emmett W
3035ΔLawter Adeline Mrs
3037ΔHall Clinton A
Garrison Geo
Brizendine Lane
Rothermel Chas W
3041ΔSage May E Mrs ⓞ
3043ΔMorgan G Mrs ⓞ
3045ΔAiken Harold E ⓞ
3100 Full Gospel Tabernacle
First Assembly of God Church
3114 Bell H W "Bud"
Walrond av intersects
3200ΔWilling Chester W gro
3201ΔLundy Loren F
3202ΔSanders John H contr
3205ΔBurns Mary C Mrs
3207 McDowell Frank
Sharp Geo
Payton Sampson
3208ΔClark Clarence G ⓞ
3209 Hall Laura D Mrs
3210ΔIrwin Wm E ⓞ
3211 Helms E
3212ΔApel Aug J
3213 Vacant
3214 Walkwitz Henry M
3215 All Service Garage
3216ΔFitzwater S Luther ⓞ
3218ΔMagariel Maurice
3220ΔVanTresse Chas E
College av intersects
3301 Cline Steph
3301aΔShipley Wilbur T
3303 Smith Jas A
3303a Watson Edna L Mrs
3305 Nisbett Robt L
3305½ Sharitz Chas E
3307 Petersen Hans shoe repr
3307aΔThrutchley Robt
3309ΔCentral Beauty Shop
3309½ ΔBlackmore G C
3310ΔLox Mfg Co fluid solder
3311 Central Theatre
3313 White House restr
3314 Vacant
3315ΔEllis Lillie F
3315a Conklin Homer E
3316 Miles Geo R barber
3317 Johnson Thos G
3317½ ΔBrown Leroy
3318ΔB & H Cleaners
3319 Yenva Victor barber
3319½ ΔBurns Clyde L
3320 Golden Chas W cabt shop
3321 Vacant
3321½ Ellegard Harold C
3322 Blue Valley Furnace Co
3322a Schroder Emerald
3323-25 Three Bachelors Club
3324ΔHall Manford A drugs
3324½ ΔThornton Thos O dentist
3327 Indiana Grill
3329 Henriett Gus fruit
3329½ ΔAbend Irving
3331 Abend Irving dry gds
3331½ Williams Fred J
Indiana av intersects
3400 Clifton Service
3400½ Peterson Lloyd A osteo
Henson Arth L osteo
3401 Vacant

31ST E—Contd
3402 Vacant
3402½ ΔEmmert E H Chair Co ofc chair renting
ΔEmmert Eug H
Bales av intersects
3512 Smith Albert H ⓞ
3515 Tramway Baseball Park
Askew av intersects
3600 Cooltemp Engineering Co
3600½ Cain Alf A
Jeffries Homer
Crutchfield Paul E
Grayson Kenneth K
3610ΔCentral High Garage
Morland Howard auto body repr
Hunter Chas W auto repr
Monroe av intersects
3700 Vacant
3700½ ΔCalahan Chas L contr
3701ΔLawrence Aura M
3702ΔHoenshell Millard W ⓞ
3704 Hunter Albert W ⓞ
Cleveland av intersects
3800 Gray Clarence E
3804 Vacant
3806ΔCarpenter Plmbg Shop
3808 Vacant
3810ΔDeMeyer Aug ⓞ
3814ΔAxton Delmar D
3820 Vacant
Mersington av intersects
3902 Markham Geo A
3906 Goss Jas W ⓞ
3910ΔSchmieder Ewald F ⓞ
Myrtle av intersects
4008ΔPerfection Cooky Co
4010-14ΔPurity Textile Co
4012 **Apartments**
1 Cotten Chas
2 Tolliver W Oliver
3ΔLancaster J Frank
4 Tolliver Cleo P
5 Henderson Clarie Mrs
6 Weaver Willard L
Norton av intersects
4122ΔThomas Wm B
Jackson av intersects
4200ΔHobbs & Skiles Drug Co
4201 Vacant
4202 Moor Oren D
4221ΔTrader Augusta L ⓞ nurse
4222ΔLemmon Martin D gro
Spruce av intersects
4300 Healy Christine Mrs beauty shop
4302 Bandel Labolt G dry gds
4304 Spruce Shoe Shop
4305ΔDowell Chas W ⓞ
4309ΔHudson Harvey D
4310 Vacant
4313 Vacant
4318 Medley Jas L
4320 Maxwell Dwight L
4320½ Vacant
4322ΔX-B Superette Market gros
Hennessy Elmer D
Kensington av intersects
4414ΔO'Neal Arth F jr ⓞ
4415ΔForsyth John W ⓞ
Cypress av intersects
4500 Vacant
4502 Vacant
Elmwood av intersects
4600ΔHamilton Glen W ⓞ
4611ΔBaker Allen ⓞ
4615 Scott Roscoe O
4617ΔClary Victor S
Lister av intersects
4801 Vacant
4805ΔDoss Ernest D
4806 Trevalie Frank L ⓞ
4808 Vacant
4809ΔMahy Mitchell M ⓞ
4817ΔSoule Curtis W
Chelsea av intersects
4902ΔCollins John E ⓞ gro
4903ΔFox Alvin M ⓞ
4904ΔHall Jas M
4905ΔBell Wm T
4906ΔSappington Raymond R ⓞ
4907ΔGroves Ezra D ⓞ
4910 Drumm Lawrence A ⓞ
4912 Vacant
4914 Emberson Wm B
Ridgeway Glenn C
4915ΔRoberts Geo A ⓞ
4917ΔBlair Frank M
4919ΔTownsend Jas W
Poplar av intersects
York av intersects
4954 Combow W A
Brighton av intersects
E Linwood blvd intersects
Quincy av intersects
5117-25ΔState Hwy Comn (div ofc)
Hardesty av intersects
S VanBrunt blvd ends
Raytown rd intersects
U S Hwy 40 begins
Drury av intersects
Oakley av intersects
5604ΔCross Edgar M ⓞ
5606ΔKirby Cecil W ⓞ
5644 Griebel Arth F ⓞ
5646 Sheridan Eliz M Mrs ⓞ
Topping av intersects
5804ΔYoung Glen ⓞ
5806 Moore Carl L ⓞ
5807 Gibson Arlon H
5809 Hammond John L ⓞ
5810ΔOdom Arth E ⓞ
5814 Drake Edw L ⓞ
5816 Vacant

D. W. NEWCOMER'S SONS

TP | Adjoining | Source

\- | ✓ | Gate City Directory Co.

MONTGALL AVE 1945

205 TEMPLE BLDG. TEL. Victor 3236

MONTGALL AV—Contd
2013 Sallee Flordell Mrs
2015△Clay Wallace H ⓞ
2016△Hubbard Katy M ⓞ
2017△Whaley Harry R ⓞ
2019△Woods Achman L ⓞ
2020 Samuels Emma G
2020½ Jaco Elsie Mrs
2021△Phillips Reuben ⓞ
2022 Robison Isabelle Mrs
2022½ Adams Beatrice Mrs
2023△Brown Adolph ⓞ
2024△Price Wm C ⓞ
2025 Brunston Queenie
2027 Scott Paul
Blalark Wm V
Rhodeman Edw
2030△Nolls Oscar C ⓞ
2035 Joyner Wm
2100△Livingston David E ⓞ
2101△Jackson Mid ⓞ
2103△Carlock Cecil ⓞ
2104 Miller Lucille
Williams Blanche
Thomas Chas D
Tittle J T
2105△Harrison Wm H
Davis F Isidore
2107△Harris Hansul L ⓞ
2107½ Laneer Ruthe H Mrs
2108 Hemphill Jas
2109 Hackworth Adalaide
2110△Brown Edw ⓞ
2112△Perry Doris M
2114 Ingram Mabel Mrs
2115△Lucas Askew W ⓞ
2116△Miller Edw ⓞ
2117△Johnson Carl R ⓞ
2118△Vernon Harley ⓞ
2119 Davis Mary
2119a Perry Luther
2120 Rice Luther C
2122 Vann Bert jr ⓞ
2123△Gregory Fred D ⓞ
2125△Ward Richd E ⓞ
2127△Cole Eug C ⓞ
E 22d intersects
2206△Carey Annie Mrs ⓞ
2208△Young Clifford B ⓞ
2210 Reese Richd
2211 Kennady Beatrice Mrs ⓞ
2212 Edwards Lincoln E
2214 Campbell Ulysses
2215△Bradley Philip B ⓞ
2216△Johnson Clinton C ⓞ
2217 Elam Chas
2219△Jackson Wm E ⓞ
2223 Vacant
E 23d intersects
2300△John Richd L ⓞ
2300a Jones Saml R
2302△Ewell Floyd S ⓞ
2304△Harvey Wm
2306△Tatum Elijah L ⓞ
2309△Jiles Elbert P ⓞ
2311△Chapman Henry ⓞ
2312△Wilson Jos W ⓞ
Herndon Edw
2313 Williams Rudolph
2314△Holt Reuben ⓞ
2315△Bell Erma Mrs
2316△Harris Benj J ⓞ
2317 Griffin Ruth A S
2318 Sydnor Wendell W
2319△Moss Edw T ⓞ
2320 Jones Manuel
2322 Bunn Hobart G
2323△Barnum Randolph
2324 Jones Cherry Mrs ⓞ
2325 Elston Alyce J Mrs
2325a Keith Gertrude Mrs
2326a△Frederick Lem ⓞ
2327 Dewey Ethel Mrs ⓞ
2328 Richardson Geneve Mrs
2329 Ely Oscar
2331 McFall Theo
2332△Jackson Edna D Mrs ⓞ
2333△Sandifer John H ⓞ
2334 Vacant
2336 Perkins Robt A
E 24th intersects
2401 Williams Mattie Mrs
2402△Brown Chas H ⓞ
2403 Johnson Wm H
2405△Johnson Jas J ⓞ
2407△Johnson Jas ⓞ
2408 Smith Saml
2410△Payne Walter V ⓞ
2412 Vacant
2413△Robinson Paul U ⓞ
2414 Graham Albertia Mrs
2415△Johnson Harold ⓞ
2416△Smith Allen
2417△Stevenson Ella Mrs ⓞ
2418△Thornton Maude V ⓞ
Ellis Spencer
2419△Dabney Wm A ⓞ
2420 Clark John
2421△Rhodes Wm M ⓞ
2422 Russell Corene Mrs
2423△Schoolen Ozie H ⓞ
2424 Vacant
2425△Caldwell Arth B ⓞ
2426 Jones Florence Mrs
E 24th St ter intersects
2428△Anderson Collins F
2429△Carroll Ivy ⓞ
2430△Patterson Ernest ⓞ
2432△Dabney Fred W ⓞ
2434△Brydie Carolyn E ⓞ
2436 Hughey Fletcher
2440△Jones J Hugh ⓞ
2442 Wyatt Jas T
2444△Bluford John H ⓞ
2445△Gamble Geo W ⓞ
2447△Johnson Sidney E ⓞ
2449△Pittman Arth B ⓞ
2451△Perry John E ⓞ
2453 Vacant
2455△Greenstreet Thos C ⓞ
2457 Mitchell Marion
2461△Russell Joshua K ⓞ
E 25th intersects
2505 Myers Birdie Mrs ⓞ
2506△Gordon Tony ⓞ
2507△Spears Albert W ⓞ
2508△Gilmore Lee M ⓞ
2509△Hamilton Ida B Mrs
2510△White Wm W Rev ⓞ
2511△McKenzie Garrett ⓞ
2512 Vacant
2515△Jones Edgar R ⓞ
2516 Anderson Howard D ⓞ
2517△McFadden Ruby Mrs ⓞ
2518 Ryan Mathew
2519△Wilson Cecil C ⓞ
2520△Lowry Jas ⓞ
2521△Spruell John H ⓞ
2522△Sage Emma M Mrs
2523△Foot Hardy C ⓞ
2526 Erwin Jack
2527 Rice Edna C
2528△Lucas Mary E ⓞ
2529△Harris Reuben W
2530△Sirls Booker T ⓞ
2531△Smith Leohn ⓞ
2532△Kelly John H ⓞ
2533 Vacant
2534 Jewell Harley G
2535△Givenhand Floyd A ⓞ
2538△Frazier Edwin P ⓞ
2539△Henry Fanny M ⓞ
2540△Fitzpatrick Margt Mrs
2543△Page Chas W jr ⓞ
2545△Curnutte Wm L
E 26th intersects
2600 Altop Andrew G
2601 Enderle Wm
2603 Vacant
2604 Jacobs Christopher ⓞ
2605△Barton Harvey
2607△Wegerer Emilie Mrs ⓞ
2608△Guillory Ida N Mrs
2609 Vacant
2612△Mooneyham Bertha E ⓞ
2613 Coonce Josephine Mrs
2614 Zollars Paul T ⓞ
2616△Walker Lizzie B Mrs ⓞ
2617 Lauderdale Walter K
2620△Vann Leonard E
2621 Kellum Claude G
2622△Ward Sam ⓞ
2624△McGee Carl ⓞ
2625 McPhail Lee
2628 Harris Walter E ⓞ
2629 Vacant
2630 Allen Wendell H ⓞ
2631△Johns Geo Q ⓞ
2633 Vacant
2634 Roy Thos G
2635△Hill Robt S ⓞ
2636△Jumper Oliver ⓞ
2638 Newton Ottiwell W
2639△Nightingale Myer
2640 Cummings Patk
2643△Hugo Philip G ⓞ
E 27th intersects
(Not open between E 27th and E 30th)
E 30th intersects
3004 Eddy Mary E ⓞ
3005 Adams Edwin A ⓞ
3006△Swanson Saml ⓞ
3007△Smith Ralph E ⓞ
3008△Falknor Mary Mrs ⓞ
3009△Shaw John H
3010△Hall Glen W
△Bascue John W
3011 Bixler Wm D
3012△Jeffries Emry B ⓞ
3013△Naylor Byron M ⓞ
3014△Criley Walter L ⓞ
3015△Reno Ethel C Mrs ⓞ
3017 McCreary M Augusta
3019△Budworth Ella Mrs
3021△Beckman Herbert G ⓞ
3023 **Beckman Apartments**
Apartments:
1 Griffith Jacob R
2 Pippen Harvey H
3△Brattstrom Otto W
4 McMullen Jessie W
5 Walz Julia Mrs
6 Vacant
7 Anderson Thos
8△McKaughan Thelma M
Street continued
3024 Wallace Alice B Mrs
Gray Geo C
3025△Seroggins C Lee ⓞ
3027△Wenne Edw J ⓞ
3028 Fitzner Joe E
5032 KC Public Service Co power sta
3038 Glover Martha Mrs
E 31st intersects
3104 Vacant
3108 Danforth Arth
3110△Lilley Jas R ⓞ
3114△Burch Wm O ⓞ
3115△Gaston Wm J ⓞ
3116△Stewart Ollie M ⓞ
3117△Kennedy Cath F Mrs
3119△Clark Francis G
3121△Welsh Mary E Mrs ⓞ
3123△Anderson Eliz Mrs ⓞ
3133△Swope Adolph W ⓞ
E Linwood blvd intersects
3208 Hawkins Amos
3211△Slack Chas ⓞ
3212△Edmondson Otis M ⓞ
3214△Ettlinger Adolf ⓞ
3217 Vacant
3222△Gardner Kenneth S ⓞ
3223△Bacon Franklin ⓞ
3224△Gurwith Lazar
3225 Moore Ernest B Rev
△Dollarhide Emma Mrs
3226△McManus Jos A ⓞ
3227△Long Albert P ⓞ
3228 Lappin Edwin D
3231△Yates Wm J
△Connors Eliz Mrs ⓞ
3234 Hirsch Louis
△Parker Bernard A
△Grason Rollin S
3236△Smith Woodville
△Mitchell J Stanton
△Weston Geo T
3237△Showalter Chas R ⓞ
3238△Lempicki Stanley
△Gleeson Richd J
3239△Henderson Frank S ⓞ
3240△Stokesbary Jasper H
△Mehlstaub Leo J
△Lansdowne Howard L
△Johnson Jas G
3241△Karos Peter W ⓞ
△Cook Walter R
E 33d intersects
3300△Meade John J
△Patterson Robt
3301△Patten John E
3304△Ott Erwin M ⓞ
3305△Powell Heber T
△Gilges Jas W ⓞ
3308△Humphrey Orville E ⓞ
3309△Hale Mary C ⓞ
3310△Abbott Anna P Mrs ⓞ
Pentecost Geo S
3311△Evans Ennis M ⓞ
3314△Smith Saml J jr
3315△Coleman Frances G Mrs ⓞ
3317△Doris Gerald F ⓞ
3319△Scott Chas T
3320△Bowen Louise ⓞ
3321△Needles Clifford C
Needles Myrtle Mrs ⓞ
3322△Smith Saml J ⓞ
3323△Sandusky Jas L ⓞ
3324△Dreher Theo ⓞ
3325△Walton O L
3332△Murray Jane J Mrs ⓞ
3333△Ferney Herbert C ⓞ
3334△Spangler Steph C
3335△Hacker Kate Mrs ⓞ
3336△Whitmore Ruth ⓞ
3337△Wasser Jos R ⓞ
3340△Heyser Wm H ⓞ
3341△Judge Barney J ⓞ
3342 Eggert Ralph E ⓞ
3343△Smart Jas L ⓞ
3345△Books Jonas S ⓞ
3347△Thompson Clayton C ⓞ
E 34th intersects
3401△Pfaff Clarence ⓞ
3405△DeAtley Ella S Mrs ⓞ
3406△Henschel Camella Mrs ⓞ
3409△Cheney Clarence H ⓞ
3410△Haftenkamp Garret ⓞ
3411△VanStavern DeWitt C ⓞ phys
VanStavern Mary E Mrs mus tchr
3412 Alquist Jos W
3417△Fraser Wm ⓞ
3418△Lawhon Wm E ⓞ
3420△Persky Jos ⓞ
3421△O'Daniel Jas G ⓞ
3424 Johnson Kenneth
Register Clarence R
Newman Dawson
Wilson Maxine Mrs
Hayden Nobel H
3425 Vacant
3426△Zumbahlen Werner ⓞ
3427△Wood Lillian E Mrs ⓞ
3429△Mathes Thos H ⓞ
3433△Playford Jessie A ⓞ
3434 Kautzman Chas E
3436△Schumann Emma Mrs ⓞ
3437△Voss Lura J Mrs ⓞ
△Cunningham M Geo
3439△Brown Harriett Mrs ⓞ
3440△Stoeltzing Martin ⓞ
3441△Messick Ida A Mrs ⓞ
3443△Staley Harold S ⓞ
3444 Morris Hannah E Mrs ⓞ
3445△Gilchrist Ernest A ⓞ
3446△Morris J Harold ⓞ
3447△Flynn Michl T ⓞ
3454△Staley Chas ⓞ
E 35th intersects
3500△Hopper C H ⓞ
3502△Denison Julius C
3504△Kimball D LeRoy
3506△Nelson Clinton ⓞ
3508△Agee Wm J ⓞ
3511△Fuqua Edw ⓞ
3514△Campbell Danl T
3515△Willmott Anna E ⓞ
3517△Raccuglia Carl O ⓞ
3518△Shasery Wm A
3519△McAnear Virgil A ⓞ
3521△McKeniff Kath Mrs ⓞ
3522△Dbbetson Rollo ⓞ
3523△Alovis Wm T ⓞ
3524 Bailey M C ⓞ
3526△Williams Earl D ⓞ
3528△LaSalle Frank ⓞ
3529△Schroeder Mamie Mrs ⓞ
3530△Barrett Alland A ⓞ
3531△Closser Walter E ⓞ
3532△Williams Albert F
3533△Wigg Margt Mrs
3535△Scott Arlie J ⓞ
3536△Noah Sol ⓞ
3538 Vast Jack W
3540△Swade Lillie S Mrs ⓞ
3542△Oldham Lon B
△Arwood Robt W
E 35th St ter intersects
3553△Rinker Earl C
3554△Manier Frank J
3555△Hellyer Ethel Mrs
E 36th intersects
3600△Wolfe Thos J
3601△Bucher Wm A ⓞ
3604△Moffatt Theo R ⓞ
△Coffin Willard S
3605△McGrath Jas M ⓞ
3606△Junior Marshall A ⓞ
3607△Anderson Thos J
3610△Silvus Eug E ⓞ
3611△Owen Raymond G ⓞ
3612△Gill Anna J ⓞ
3615△Kaill Effie C Mrs ⓞ
3616△Steele Curtis B
3617△Laird Benj H ⓞ
Rigg Chas D
3618△Puhalo Louis N ⓞ
3619△Powell Sadie E Mrs ⓞ
3622△Schoonover Ned W ⓞ
3623△Johnson Gertrude L Mrs ⓞ
3624△Grant Alex M ⓞ
3625△Brummet Estella G Mrs
3626△Voegele Chas W ⓞ
△Russell Dudley S
3629△James Chas ⓞ
3630△Gerard Ray R ⓞ
3631△Douglas Eliz nurse
△Douglas Nancy L ⓞ
3632△Powers Frank J ⓞ
3635△Black Chas A
3636△Blakeman Thos G ⓞ
3638 Esterday Herman J
3642 Potter Mack B
Beville Jaunita
McCall Calvin
E 37th intersects
3700△Hellman Pearl Mrs ⓞ
3701△Cheffer Victor E
Mallory John M
3702 Cox Arth L ⓞ
3704△Rowe John L ⓞ
3705△Evans Donald J ⓞ
3708△Johnson Harold W ⓞ
3710△Cline Martha A Mrs ⓞ
3711△Thomas Minnie F Mrs ⓞ
3712△Bigler Frank R ⓞ
3715△Hilts Allen C ⓞ
3716△Gulley C R
3719△Boone Verna D
3720 Marsh Byron J ⓞ
3721△O'Malley Chas E jr
3723△Guss Helen E ⓞ
3724△Molony Percy ⓞ
3725 Bagby Reed ⓞ
3728△Sabin Wilbert M
3729△Thomas Eli A ⓞ
3730△Waugh Robt B ⓞ
3733△Paul Chas H ⓞ
3734△Bauerle Louis J ⓞ
3735△Kennedy Claude M
3736△Payne Dora Mrs
3737 Mountjoy Robt F ⓞ
3738△Spack Bertha ⓞ
3739△Remley Clarence D ⓞ
3740△Green Edwin G ⓞ
3743△Morris Mahala Mrs
3744△Hamilton Arth B
3745△Logan Carl ⓞ
3747 Vacant
E 38th intersects
3800△Cochener David L ⓞ
3801△Baellow Clara Mrs
3804△Jagow John R ⓞ
3805 Barnes P Ross ⓞ
3806 Weber Michl T ⓞ
3807 Eidson Grace E Mrs ⓞ
3809 O'Dowd Maurice J ⓞ
3810△Molander Alf ⓞ
3811 Vinson Nesbert B ⓞ
3812△Eisenberg Izzie ⓞ
3815 McClain Ora O ⓞ
3816 Vacant
3817△Link Chas B ⓞ
3818△Hitchcock Clysta C Mrs ⓞ
3821△Pubanz Ernest A ⓞ
3822△Steiner Ralph W ⓞ
3824△Morton Thelma E ⓞ
3825△Matson John B ⓞ
3826△Taylor Georgia B ⓞ
3827 Beaman Geo A
Bauman R ⓞ
3830 Walkup Walter R ⓞ
3831△Cairns Jas ⓞ
3832△Greene Robt F ⓞ
3833△Morse Frank H
3834 Jones Palmer B ⓞ
3835△Miller Bruce M ⓞ
3836△Barsky Emil
3838 Vacant
3839△Wallace Effie L ⓞ
3843△Davidson Gus
3845△Schnorr Geo G ⓞ
3847△Straton Wm ⓞ
E 39th intersects
3903△S W Bell Tel Co (Wabash Exchange)
3923△Skaggs Helen ⓞ
3925△Wieland Theo A ⓞ
3929△Gambrel Geo L ⓞ
3931△Hursig Christina T Mrs ⓞ
3933△Creasman John E
3934△Keen Fred V ⓞ contr
△Dorsey Jas G ⓞ
3936 Taylor Warren A ⓞ
E 40th intersects
4000△Hughes Minnie M Mrs ⓞ
4001△Ozias Arth ⓞ
4002△McCormick Ella Mrs ⓞ
4003△Gillispie Wm M ⓞ
4004△Welch Philip A ⓞ
4005△Volck Ruth Mrs ⓞ
4006△Fleenor T Deane ⓞ
4007△Dobbs Ava B
4008△Dolan Patk J ⓞ
4009△Stoddard Dorothy B Mrs
4010△Joplin Emery E ⓞ
4011△Swatzel Chas M ⓞ
4012△Livingston Jasper N ⓞ
4013 Schreiber Caddie S Mrs
△Melton Josephine G Mrs
4014△Monroe Elmus S ⓞ

MONTGALL AV—Contd
4015△McChesney Icel G ⓞ
4016△Smith Bertie Mrs ⓞ
4018△Skaggs Ernest L ⓞ
4019△Morantz Estella Mrs ⓞ
4020△Phillips Loomis ⓞ
4021 Vacant
4022△Hahn Philip W ⓞ
4023△Graham Frank B ⓞ
4024△Carter Wm C ⓞ
4025△Goodell Ralph H ⓞ
4026△Knight Mildred F Mrs ⓞ
4027△Yeoman Paul A ⓞ
4028△Overstreet Eug B ⓞ
4029△Beiser Saml ⓞ
4030△Ross Wm R ⓞ
4031△Hombs Wm T ⓞ
4032 Levitte Virgil A
4033△Swain Raymond K ⓞ
E 41st intersects
4100△Meyers Urbar R ⓞ
4101△Riehl Earl A
4104△Gross Lawrence G ⓞ
4105△Gibian Benj ⓞ
4106△Bailey W Bert ⓞ
4107△Wilson Robt E
4110△Jackson C Leonard ⓞ
4111△Hill Harry C ⓞ
4114△Hanger Thos J
4115△Holmgren Henry H ⓞ
4116△Bockelman Arth M ⓞ
4117△King Meyer ⓞ
4118△McElhinny Jas B ⓞ
4119△Mikels Lena B Mrs ⓞ
4120△Bortnick Jos ⓞ
4121 Kuder Hugh B ⓞ
4124△Danielson Emily C Mrs ⓞ
4125 Hayes Warren D ⓞ
4126 Ruby Wm J ⓞ
4127△Taylor Harold C ⓞ
4130△Schwartz Raymond M ⓞ
4131△Hudson Harold H ⓞ
4132△Price Nathan
4133△Parman Guy Z ⓞ
4134 Wilde Cabus A ⓞ
4135△Tobias Paul ⓞ
4138△Wallace Robt E
4139△Dworetsky Israel ⓞ
4142△Peterson Ivar E ⓞ
4143△Slaton Jesse L ⓞ
4144△McDonell Elfreda M Mrs
4145 Kahrs Shelby S
△Eslinger Emmett M ⓞ
4146△King Ruth V Mrs ⓞ
4147△Robeson Blanche M Mrs ⓞ
E 42d intersects
4200△Doyle Wm ⓞ
4201 Vacant
4204 Vacant
4205△Winstanley Edith ⓞ
4206△Erickson Frank O
4207△Werby Henry ⓞ
4208△Williams Fred P ⓞ
4209△McIntyre John R ⓞ
4210△Snediker Eliz Mrs ⓞ
4211△Fowler Anna G Mrs ⓞ
4214△Hansen Paul Mrs
4215△Craig John A ⓞ
4218△Rhodes Clarence L ⓞ
4219 Chase Walter C ⓞ
4220△Davis Leonard ⓞ
4221△Bonello Ben
Spalitto Nina ⓞ
4224△Crisclone Saml ⓞ
4225△Raynor Stanley E ⓞ
4226△Smith Leo
4227 Klinock Jennie Mrs ⓞ
4228△O'Connor Thos D ⓞ
4229△Donnell John C ⓞ
4232△Davidson Earl W ⓞ
4233△King Rex K ⓞ
4234 Vacant
4235△Fox Louis E ⓞ
4238△Rosenberg Abr ⓞ
4239△Thomas Hattie E Mrs ⓞ
△Baltis Howard C contr
4240△Willing Chester W ⓞ
4241 Schwartz Saml
△Hansen Paul
4242△Burke Wm J ⓞ
4243△Flynn Wm A ⓞ
4246△Studna Jennie Mrs
4247△Thomason Loy E ⓞ
E 43d intersects
4300 Simmons Ray G
4301△Oak Park Christian Church
4304△Miles Jas T ⓞ
4308 Vacant
4310△Robertson Howard C ⓞ
4314△Childress Jesse B
4316△Sote Harry
4320△Paulsen Fredk M ⓞ
4322 Vacant
4326△Weltman Victor J ⓞ
4328△Dunn Glen R ⓞ
4332 Scheid Leonard A ⓞ
4334△Hopkins Mark ⓞ
4338△Estes Julius T ⓞ
4340△Hanly Donald B
4344△Stein Albert ⓞ
4345 Davis Marion B ⓞ
4346 Vacant
4347△Marino Michl J ⓞ
4348△Thrash Vernon V ⓞ
E 44th intersects
4400△Damsgard John C
Coleman Lester R
4401△Manring Harold D ⓞ
4402△Roland Coda T
△Ray Laffey
4403 Issett Chas T ⓞ
4404 Weitzman Benj
△Gelhaar Manuel B
4405△Butcher Geo A ⓞ
4406△Winer Max

TP	Adjoining	Source
-	✓	Gate City Directory Co.

OLIVE 1945

QUALITY JEWELRY Tel. Drexel 5307 Kansas City, Kans.

OLIVE—Contd
2456 Smith Minnie
E 26th intersects
2500ΔEntin's Market
2506ΔWard John E ⓞ
2507ΔGroce Chas E
2508ΔZacherle Julius ⓞ
ΔPierce Dove W Mrs
2508aΔMays Harry
2509ΔFrance John ⓞ
2511ΔRichards John N
ΔWilson Eliz ⓞ
2512ΔWilson Jas C ⓞ
2514ΔHolmes Dock
2516ΔApplegate Etta B Mrs ⓞ
2519 Gardner Mattie C Mrs
2520ΔThompson Frances Mrs ⓞ
2521 Alexander Julius C
2524ΔAllen Henry ⓞ
2526 Fowler Adolph F ⓞ
2527ΔHarris Pearl Mrs
2528ΔKing Cornelius ⓞ
2529ΔStroud Jas E ⓞ
2531ΔWebb Adolphus E Rev
2532 Boan Etta
2534ΔCarroll Joe ⓞ
2534aΔGordon Fred L
2535ΔGreen Floyd ⓞ
2537 Vacant
2538 Grove Robt A
2539ΔJohnson Louise ⓞ
2542ΔPorter Adaline Mrs ⓞ
2544ΔFox Clara Mrs ⓞ
E 26th intersects
2600ΔShores Ethel
2601ΔSimmons Jas L ⓞ
2602ΔThomas Waverly T ⓞ
2603ΔLane Jas ⓞ
2603ΔGrant Lex ⓞ
2606ΔBlaine John H ⓞ
2607ΔScott Isaac ⓞ
2609ΔPatillo John G ⓞ
2610 Brown John C
2611ΔGabrel Tolley ⓞ
2613ΔMarr Benj ⓞ
2614ΔTrout John L ⓞ
2615 Wilson Adolphus C
2616ΔArmstead Otis T ⓞ
2618ΔAdams Robt C ⓞ
2622 Lillard Cora Mrs
2624ΔAllen Sylvester ⓞ
2625ΔBerry Edw J ⓞ
2629 Vacant
2631ΔFletcher Carl ⓞ
2632ΔJackson Abner ⓞ
2635 Vacant
2638ΔBruce Jas L ⓞ
2640ΔJones Lee ⓞ
2644ΔRogers Gladys Mrs
E 27th intersects
2700ΔIngram Sherman ⓞ
2701 Vacant
2703ΔHill Hiley ⓞ
2704ΔWatson Westey R Rev ⓞ
2705 Vacant
2706ΔDavis Saml ⓞ
2707 Vacant
2708ΔCowan Agnes ⓞ
2710ΔNewsom Aug ⓞ
2712ΔBeach Nancy J ⓞ
2714 **Florence Apts**
Stafford Wm
Hardman Hackell
Williams Otis
Reed Al
Murray Roscoe
ΔLockett Lillian
bsmt Vacant
2715ΔDay Calvin ⓞ
2718 Vandeventer Archie D
2719 Jackson Laben E ⓞ
2720 Vacant
2721ΔDaniel Thelma L ⓞ
2722 Power Emmett
2723ΔMadison Walter C ⓞ
2724ΔBartlett Walter V ⓞ
2725ΔOverton Saml ⓞ
2726 Love Willie ⓞ
2727 Vacant
2728ΔThomas Johnnie ⓞ
2729ΔCrump Albert ⓞ
2731ΔClark Emma Mrs ⓞ
2733 Roberts Arth ⓞ
2734 Walker Nadene E ⓞ
2736ΔThompson Odie
2738ΔSweatt Hobart M ⓞ
2739ΔHubbard R A ⓞ
2741ΔUtterbach Ezra W ⓞ
2744ΔBrents Mary E
2745ΔJohnson J D ⓞ
2746ΔHuffman Chas A
2748ΔStewart Orville C
2750ΔShepherd Lena
E 28th intersects
2800 Ybreich Riley
2800½ Walters Jenny E Mrs
2801ΔPautz Albert G
2802 Hennessy Jos
2802½ Curtis Gillam
2804 Vacant
2805 Vacant
2806ΔGray Chas L Rev
2807ΔNash Saml ⓞ
2809 Beswick Walter H ⓞ
2810ΔWimberly Jas
2812ΔHolland Ronald E Rev ⓞ
2814 Jackson Jas ⓞ
2815 Black Vera S
2816ΔBell Jas A ⓞ
2817ΔLove Bennie A ⓞ
2823 Toms Chas M ⓞ
2824ΔPatterson Chas ⓞ
2825ΔFerguson Ruth Mrs ⓞ
2826ΔPrescott Cleveland L ⓞ
2827ΔBurch Geo ⓞ
2828 Burke Arth E
2829 Finch Harry ⓞ
2830ΔLewis Robt C ⓞ
2831ΔBeatty John M ⓞ
2832 Suggs Evan W contr
2833ΔThomas Gilbert H ⓞ
2834 Vacant
2835 Gibson Wm A ⓞ
2837ΔHarris Randolph C ⓞ
2842ΔGoggin John J ⓞ
2844ΔBrent Mary
2846ΔFriedman David
2848ΔVasholz Frank J
2850ΔGoldstein Ruben
E 29th intersects
2900ΔHinkson Wm B ⓞ
2901ΔCohen Saml
2903 Vacant
2904ΔLosh Max O ⓞ
Mooney Belle S phys
2905ΔFrench Clarence N ⓞ
2908ΔStroup Don ⓞ
2911ΔCambron Robt R ⓞ
2912ΔSwain Hubert A ⓞ
2915 Morris Ocie E
2916ΔEge Roy L
2917 Hamilton Lewis B ⓞ
2919ΔConway Lloyd A
2920ΔDudley Ada
2921ΔWhitsitt Linwood R
ΔGenova Josephine Mrs ⓞ
2922ΔHopper Theo ⓞ
2924 Land Roberta
2926ΔRuback Jos W ⓞ
2927ΔOffman Abr
2928ΔMallin Harry ⓞ
2929ΔTolle Carl ⓞ
ΔBakker Nicholas F
2930ΔPener Saml ⓞ
2931 Townsend Russell T ⓞ
2932 Wenstein Harry
2932aΔFriedman Esther Mrs
2933 Kahabka Frank ⓞ
2934ΔDeMarco Jos ⓞ
ΔHarvey Byron G
2935 Guinn Claude O ⓞ
2936ΔBryan Susie Mrs
2936½ ΔGromer Anna Mrs
2937ΔPrintz Jos ⓞ
2938 Gaskell Helen Mrs
2938½ Rosenburg Max
2939ΔMontgomery Wm H
ΔClark Thos N
2940 Hatfield Turrie Mrs
ΔLemke Barbara Mrs
2942ΔTaylor Clarence B
2942½ ΔKrebs Chas M
E 30th intersects
3000ΔVeazey Martha Mrs
3000a Chaltas Steve
3002ΔEvans Wm M
3002a Bowman Bertie A
3004ΔHendrex Roy ⓞ
3005ΔMendelson Sol ⓞ
3006 Guthrie Arch ⓞ
3009 Bradford Gilbert C
ΔOliver Nellie Mrs
3010ΔDow Jonathan M ⓞ
3011ΔPemberton C L
3015ΔBoswell Wm E ⓞ
3016 Vacant
3018ΔLevitz Louis
3019ΔSimpson Robt N ⓞ
3020 Raney Ora B
3021 Harsha Wm H ⓞ
3023 Weller Carl E ⓞ
3024 Hutchings Virginia E Mrs
3025ΔJuergens Leo J ⓞ
3028ΔMoore Geo M ⓞ
3029ΔKotelov Bessie Mrs ⓞ
3031ΔKeys Bert J ⓞ
3032 Kamerick Hazel ⓞ
3035ΔAker Sell W
3036ΔHarryman Myrtle ⓞ
3037ΔStrobl Mattie Mrs ⓞ
3038ΔMcKemey Grace A ⓞ
3039 Wittmeyer Albert
3040ΔStimpfel Geo S
3041ΔIrvine Alva ⓞ
3042 Klopper Meyer
3043ΔWade Emma B
ΔTwyman Theo E Mrs
3044 Campbell Edna Mrs
Gwin Wm J
3046 Shafer Wm T
E 31st intersects
3100ΔRagan Verne H ⓞ
Stockton Richd F
3104ΔCohn Gertrude Mrs ⓞ
3106ΔMcMillan Frances M Mrs
3110ΔDissinger Edw M ⓞ
3111ΔHenson Grace V Mrs ⓞ
3112ΔKohler Alf W ⓞ
3115ΔLang Ferdinand C ⓞ
3116ΔMcAbel H Walter ⓞ
3117ΔDavis Glenn
3118ΔCaronna Jas G ⓞ
3119-25 **French Apts**
3119ΔConant Eug A
Edmonds Virgil
ΔLasch C Burr
3120ΔTowner M Vesta
ΔNelson Ruth E
ΔHawk Merlin W ⓞ
3121ΔNicholas Geo E
ΔLindsey Lloyd C
ΔFrench Effie M Mrs ⓞ
Nicholas Lucille B Mrs mgr
bsmt Vacant
3122 Hawk Merlin W
3123ΔDunn Morris H
ΔMcCartney Jas F
ΔFrazier Virgil
bsmt Vacant
3125ΔEichenwald Esther Mrs
ΔJohnson John W
ΔMorgan Nelle Mrs
ΔKatz Roy
3126 **Coronado Apts**
Apartments:
1ΔBrim Jas I
2ΔSchwartz Jack
3 Capps Clyde
5 Young Arth C
6ΔPatterson Dewey J
7ΔRadford Robt
8 Aldridge Ralph J
9ΔRoth Rudolph P
10 Mauel John
11 Lieberman Pinches
12 Carpenter L
bsmt Vacant
Street continued
3129 Chesney Fredk L
Memorial Hall
3130 **San Diego Apts**
Apartments:
1ΔGalvin Earl F
2 Hutton Herbert L
3ΔTodd Anna Mrs
4 Peterson Harry A
5ΔTalbott Jos L
6 White Marvin
7 Herring Russell
8ΔUnderhill Cath Mrs
9 Bankston Douglas Mrs
10ΔStadalman Rudie
11 Wald Claude W
12ΔHarris Paul E
(B) Landrum Loan
Street continued
3134ΔRathbone Chester A
Wensell Claude L
Furry Stella Mrs
ΔSpangler Homer
E Linwood blvd intersects
3206ΔSnow Ernest ⓞ
3207ΔLadd Ada J Mrs ⓞ
3208ΔShireman Amos V ⓞ
3209ΔSolomon Philip
ΔPeltzman Jos ⓞ
ΔSearles Irvin
3210ΔMcMullen Lawrence R Rev
Utter Lauretta Mrs
Woods Fred
3211ΔRose Vernon J
ΔHare Harry F ⓞ
ΔRogers Sarah
House Chas
bsmt Vacant
3212ΔNovak Emanuel L ⓞ
3213ΔGaugel Leo J ⓞ
Nicoll Billie nurse
3214ΔWhite Ethel I Mrs ⓞ
Garner Wilbur
3215ΔPayne Calvin A ⓞ
3216ΔStoddard Chas O ⓞ
3217ΔBrown Jas F ⓞ
Ressel Louise E ⓞ
3218 Montgomery Nellie Mrs
3219ΔHull Wm M ⓞ
Coleman Gene
3221ΔSteele Edith L Mrs ⓞ
3222ΔMcDonald John M ⓞ
3224 Vacant
3225ΔKinard Jas L ⓞ
E 33d intersects
3300ΔHumphrey Fred A ⓞ
3301ΔMurray Livingston B ⓞ
3304ΔGray Ada A Mrs ⓞ
3305ΔReynolds Wm C ⓞ
Armfield Anna Mrs
3306ΔTurner Delia M Mrs ⓞ
3308ΔNevoite Ernest F ⓞ
3309ΔTurney Milton S ⓞ
3310ΔMcGannon Jas H ⓞ
3311ΔHouse Nova W ⓞ
3312ΔSmith Edgar F jr ⓞ
3315 Meyers Raymond J ⓞ
3316ΔGilliam Willard E ⓞ
3319ΔCoble Robt ⓞ
3321ΔSmith Lillian M ⓞ
3324ΔArnone Saml M ⓞ
3325ΔGorman Wm
3326ΔMeeks J Temple ⓞ
3327ΔPitts Lena Mrs
Tucker Geo W
3330ΔEpps Walter R ⓞ
extracts
3331ΔWeidlein Geo A ⓞ
3332ΔLundquist Walter A ⓞ
3333ΔDungan Wm H ⓞ
3334ΔClark Ellsworth E ⓞ
3335ΔWheeler Walter A ⓞ
3336ΔFreed Marie ⓞ
3340ΔRainsden John
3341 Brown Ora R
3342ΔBrown Eliz E Mrs
3344ΔWhitley M Edith ⓞ
mus tchr
3345ΔMetzinger Cath Mrs ⓞ
3347ΔWheeler Jos
E 34th intersects
3400 Babcock Earl R ⓞ
3401ΔJohnston Maude E ⓞ
3402ΔStarr Eug F ⓞ
3403ΔHolman Forestine P
3404ΔCarnes Almus T ⓞ
3405 Grantham Walter S ⓞ
3406ΔBowman Don C ⓞ
3407ΔWeedfall Wm S
3408ΔWatts Novlice ⓞ
3409ΔHunter Marvin L ⓞ
3410ΔTippie Herman L ⓞ
3411ΔStevens Chas S ⓞ
3414ΔLivers Rose Mrs
Meidinger Kenneth H
ΔMcNamara Francis T
ΔRoyston Wm B
3415ΔPeltzman Louis D
ΔRubin Abr ⓞ
3416ΔSchultz Peter ⓞ
ΔRoss Wm C
3418ΔRichmond Robt
3419ΔFaulconer Jas E
3420ΔBissell Christian V
3421ΔKoury Pete Z
Bery A E
3422ΔCooper Norman F ⓞ
3423ΔHenry Frances E ⓞ
3426ΔFoster Jos C
3427ΔProvince Wm ⓞ
3428ΔChambers Clarence L ⓞ
3429ΔDull Ray F
3430ΔWinfrey Jewell S
3431ΔWilliams Kate N Mrs ⓞ
3432ΔHuffman Thos J ⓞ
3433ΔShort Earl H contr
3434ΔMorris Lester B ⓞ
3435ΔCull Delbert J ⓞ
3439ΔHowe Willard
3444 Vacant
E 35th intersects
3500 Conklin Earl V
3501ΔProper Ralph W
ΔEvans Raymond L
3504ΔArnone Chas V ⓞ
3505ΔLaffine Walter A ⓞ
3506ΔKeitel John H ⓞ
3509 Walton Willis W
3510ΔLykke Emil D ⓞ
3511ΔBarr Kenneth L ⓞ
3512ΔWingfield Haden M ⓞ
3516 Webster Walter W ⓞ
3517ΔCalhoun Clarence B ⓞ
3519ΔSchreier Aloysius B ⓞ
3520ΔMcLaughlin Cora E Mrs ⓞ
3522ΔSutcliffe Georgette Mrs ⓞ
3523ΔPortman Mier J ⓞ
3525ΔTitman Vera ⓞ
3526ΔParkhurst Chas H ⓞ
3528ΔFischer Aug
3530ΔHighley R E ⓞ
3531ΔMaze Lester H ⓞ
3535ΔLivingston Ray L ⓞ
3537ΔSnyder Alice C Mrs ⓞ
3538ΔBuchanan Harry E
3539ΔGalbreath Blanche S ⓞ
3540ΔLenge Alvina Mrs ⓞ
3541ΔHarvey Geo ⓞ
3542 Rowe R F
3543ΔPortman Ida R Mrs ⓞ
3545ΔYounghanz Frank C
3553ΔRichards Arth D
E 36th intersects
3600ΔBoehm Jos D
3601ΔTalkington Robt E ⓞ
3602ΔGreenberg Anna Mrs ⓞ
3604ΔDuncan Julian E
3605ΔGoforth Jas R ⓞ
3606ΔSullivan Frank J ⓞ
3608ΔConklin Marie C Mrs
3610ΔSilverforb Jos ⓞ
3611ΔPennington Kate W Mrs ⓞ
ΔReavis Chas L
3612ΔForster Ernest C
3614ΔHamlet Don W ⓞ
3615ΔMitchell Z Clarence ⓞ
3616ΔHipp Leo ⓞ
3617 Tavenner Mildred ⓞ
3618ΔHarrison Albert T
3619ΔFlomerfelt Glenn ⓞ
3620 Peterson Marion
3621ΔSicking Walter A ⓞ
3622ΔDrummond Lucy W ⓞ
3622a McCubbin T E
3624ΔFerree Myron J
3625ΔBramwell Ernest A ⓞ
3631ΔWhite Saml M
3635ΔHenry Ethel G ⓞ
3637 Miller Everett J ⓞ
3641ΔRowan Frank F ⓞ
3643ΔEdie Stewart C ⓞ
3646 Arney Geo B
3647 Bradshaw Jas F
3648ΔGregor Walter H ⓞ
E 37th intersects
3708ΔRabinowitz Leon ⓞ
3709 Dietrick Esther
3710ΔAronstam Barney
3711ΔGray Dale M
3712ΔWilliams Wm H ⓞ
3713ΔWright Robt T
3714ΔMcKittrick Fred L ⓞ
3715ΔStout Roy N
3717ΔCounts Harold G
3718ΔGraddy Paul E
3720 Hawkins S D
3722 Sommerhauser Geo ⓞ
3724 Wirt John T ⓞ
3725ΔHanna Hugh A
3726ΔFetters Nate W ⓞ
3727ΔDalton Jas P ⓞ
3729ΔRose Ora O ⓞ
3731ΔHall Jas A ⓞ
3732ΔHoltzclaw Roy L ⓞ
3733 Erickson Wm R
3734ΔHahn Aug C ⓞ
3735 Wood Paul
3736ΔRogers Flora B Mrs ⓞ
3737ΔShadley M Allen
3738ΔNissen Lawrence P ⓞ
3740ΔNoland Sarah L Mrs ⓞ
3741ΔChilson Clarence C ⓞ
3743ΔJenkins Benton L ⓞ
3744 Braton Geo S jr ⓞ
3746 Burns Newton S ⓞ
3747ΔKaney Steph B ⓞ
3748ΔGrahn Victor B ⓞ
3750 Shadden P Glenn
E 38th intersects
3800ΔPetterson Erik S
3801ΔHathaway C F
3803 Mitchell Kenneth
3804 Gonzalez Florencio B ⓞ
3805ΔSanders Adelma B ⓞ
Sanders Leone ⓞ
3806ΔBrown Dorothy Mrs
3807ΔNantz W E
3808ΔHoover Marion
3810 Frizzell Cuba I ⓞ
3811 Keller Saml
3812 Karlin Alois J ⓞ
3815 Kellerstrass Ernest F
3816ΔSlotnick Saml
OLIVE—Contd
3817ΔCox E A
3818ΔStair Clarence O ⓞ
3820ΔPayne Guy H
3821ΔO'Neill Wm F ⓞ
3823ΔSaunders Lee A ⓞ
3824ΔWilliams Virgil A
3825ΔGauss Grace C Mrs
3826 Quick Aaron D
3828 Leeds Richd
3829 Hargrave Geo M ⓞ
3831ΔBolar Homer B ⓞ
3832ΔBolls Edw E
3834ΔPage Harry C ⓞ
3838ΔMoore Harry G ⓞ
3840 Meister Gurtha R Mrs
3842ΔCampbell Eliz Mrs ⓞ
Jones Ross F
Stewart Harry
Wilder Blacky
3844 Auer Paul R
Wilder Ruby Mrs
3846ΔSilverman Simon
3848ΔKeine Abe
ΔCohen Joe I
Boresow Sam K
E 39th intersects
3901ΔWest Troy ⓞ
3903ΔWilson Walter R ⓞ
3905ΔManes Chas J ⓞ
3909ΔMcClelland John M ⓞ
3911ΔBritt Lester S ⓞ
3912ΔBeullens Jas R ⓞ
3914ΔPointer Jess P
3915ΔLogan Jas P ⓞ
3916ΔMarbery Walter R ⓞ
3917ΔTaylor John W
3919ΔPreuitt Ernest S ⓞ
3920ΔHansen Otto H ⓞ
3921ΔEwald Milo P
3922ΔSchuette John ⓞ
3923ΔSummers Wm R ⓞ
3924 Finch Frank M ⓞ
3925ΔNolting Carl T ⓞ
3927ΔVanDeventer Alonzo N ⓞ
3928ΔSinger Saml
3929ΔPeterson Lawrence H ⓞ
3930ΔGelhaar David ⓞ
3931ΔAshford Danl M ⓞ
3932ΔBirnbaum Saml ⓞ
ΔOzar Saml
3933ΔJohnson Richd H
3935ΔStein Ben E ⓞ chiro
3936ΔMendoza Lenora B ⓞ
3937ΔDurkfelt Geo B ⓞ
3938ΔKoontz Theo L ⓞ
3939 Harrison Thos F ⓞ
3940 Stifler Gerald C
3940½ Vacant
3941ΔDorris S Floyd ⓞ
3942 Vacant
3944 Urga Kate L Mrs ⓞ
E 40th intersects
4000 Stevenson Walter T
4001ΔWilson Maurice P ⓞ
4004ΔHammond Kate Mrs ⓞ
4005ΔLee Steph H
4006 Hammond Robt D ⓞ
4010 Mashburn John W
ΔAke Thos E
Durham John W
4011ΔWayoelich Elgin J ⓞ
4015 Kloepfel Jas W ⓞ
4017ΔForsythe Edw B
4018ΔFrazier Bessie Mrs
4019ΔSmith Lela F Mrs ⓞ
4020ΔBishoop Chester M
4021ΔHough Harold ⓞ
4022ΔMorrissey Robt E ⓞ
4023ΔDaugherty Mary E
4024 Crosby Fred H
4025 Ullman Chas ⓞ
4026ΔChester Wm A
4027ΔHoss John C ⓞ
4028ΔGoldstein Saml ⓞ
4029ΔWachal Blanche B Mrs ⓞ
4031ΔGanz Fred E ⓞ
4032ΔSchooling Geo A ⓞ
4033 Timms Wm J ⓞ
4034ΔHall Julia E Mrs ⓞ
4036ΔEbert Jacob H
4037ΔEdwards Arth
E 41st intersects
4100ΔDanzo Frank J
4102ΔRaymond Henry C
4104 Towles Carol
4106ΔAyres Wilbur F ⓞ
4107ΔAllen Chas S
4108 Ramey Ewing S ⓞ
4109ΔYoung Lemar E
4110ΔReid Henry O ⓞ
4111 Nichols Geo H
4112ΔGraham Geo P
4114ΔCampbell S W ⓞ
4115ΔPatrick Ellis O ⓞ
4116ΔSmith Minnie Mrs ⓞ
4117 Massey Geo F
4119ΔEndicott Walter L
4121ΔKeeney Roy A ⓞ
4123 Vacant
4125 Sodman Edwin
4127 Clement Clayton C ⓞ
4129 Mikel Mae E Mrs
4131ΔBattle Floyd C ⓞ
4133ΔBossert LeRoy J ⓞ
4134ΔAnthony Geo F ⓞ
4138ΔCone Jack ⓞ
ΔGlazer Sam L
E 42d intersects
4200ΔMcPherson Gordon L ⓞ
4201ΔBrown J Homer ⓞ
4203ΔHoots Jos E ⓞ
4204ΔCullen Chas E ⓞ
4205ΔDickey Allen ⓞ
4207ΔNickles Frank ⓞ
4208ΔDavis Frank
4209ΔShannon Ray E ⓞ
4210ΔSimpson Gilbert A ⓞ
4211ΔMaynard Orla ⓞ

KANSAS CITY TITLE INSURANCE COMPANY

Member . . Real Estate Board . . National Assn. of Real Estate Boards . . Mortgage Bankers Assn. of America

30TH E—Contd
Street continued
905-07 **Apartments**
1ΔMullens Lloyd L
Mullens Alice Mrs mgr
2ΔGanzer Oren W
3 Hyatt H Clay
4ΔConley Thos J
5 Callahan Frank J
6 Brady Chas F jr
7 Saunders Roy
8ΔLefebore Eunice M
9 Vacant
10 Monroe J Harley
11 Hanly Sylvanus W
12 Bennett Gladys
bsmt Sexton John P janitor
Street continued
906 **Lavon Apts**
Apartments:
101ΔMusser Stella V Mrs
102 Vacant
103 Gillmore Isabell
104ΔGlasscock Wallace R
105 Goodrich Vivian
106 Nelson Alvin R
107 John Albert H
108 True Nadine Mrs
109 Flanery Lee C
110 Coleman E A
201ΔCourtney Dewey
202 Payne Lee
203 Martin Wm R
204ΔThompson Jewell O
205ΔCampbell Frances M
206ΔRoss Leon M
207 Wilson H E
208 Roos Oscar H
209 Ross Chas
210 Vacant
211 White Bradford L
301ΔGestring Henry J
302 Weimer John M
303ΔSpern Geo
304ΔGaudin Jaunita M
305 Craig Horace W
306 Cook Fred B
307 Dramshack Alvin P
308 Lee Chas C
309 Wilson Woodrow
310 Vacant
311 Buzard Paul A
401 Walburn Chas L
402 Dramshack Pauline Mrs
403 Osterlok Robt H
404 Davis Edw
405ΔPierce Harold F
406 Bunker Arth J
407 Vacant
408 Smith E Wallace
409 Stephenson Garrett C
410 Campbell Geo E
411 Carroll Ruby
bsmt Jones Saml janitor
Street continued
912Δ**Louvre Apts**
Apartments:
101ΔBurke Hattie B Mrs mgr
102 Schlicht John R
103 Swezy Clyde W
104ΔRose Jas A
105 Vacant
106 Vacant
107 Swanson Jos A
108 Barnes Karl W
109 Swezy Elmer
110 Vacant
111 Mulvana W T
201 Flaherty John P
Flaherty Margt nurse
202 Lee Harry janitor
203 Sayer Evelyn Mrs
204 Hunt Mary
205 Frederick H E
206 Beauchamp Cath
207 Mayhew Wm
208 Fisher Jas
209ΔNorris J Russell
210 Baldwin T L
211 Atwood Thelma M
301ΔStauffer Albert W
302 Murray J Leo
303ΔKinyoun Vera
304 Mollica Laura Mrs
305 Buttermore Alf H
306 Clinton Elsie M
307 Anderson Jesse R
308 James Jack
309 Kemp June
310 Blair D W
311 Hall Willard H
401ΔSaylor J Benj
402 Zedrick Frank
403 Bowman Stella Mrs
404 Hall H G
405 Vacant
406 Helbert Jas E
407 Vacant
408 Letzig Max P
409 Vacant
410 Stump Chas
411ΔRowland Lafayette C

Street continued
915ΔJewell Market
917ΔDave's Buffet
Robard Chas
918Δ**Wentworth Apts**
Apartments:
101ΔHawkins Myrtle Mrs mgr
102 Jeffries Truman
103 Patterson Gerald
104 Muders John H
105 Myers Russell
106 Stellenberg Carl E
107 Ralston Otis O
108 Soebbing Walter E
109 Burgett May
110 Vacant
201 Hawkins J Fred
202 White Nell
203ΔKelley Anita S Mrs
204 Bellers Leo G
205 Douglas Nora Mrs
206 Cox Milton R
207 Gerardy Francis E
208 Madden Mary L Mrs
209ΔLinebarger Hugh L
210 Mandl Eug F
301 Elledge Earl
302 Keyton Russell S
303ΔStites Henry R
304 Bolt Don J
305 Ellis Waldo
306ΔBoone Truman D
307 Pierce Kenneth L
308 Hume Oliver A
309 Hill Lafe
310 Kildow Geo
bsmt Hamilton Cliff janitor
Street continued
919ΔApex Cleaners
919a Merithew Wm H
919b Coughron Irene Mrs
922Δ**Stratten Hall Apts**
Apartments:
101 Vacant
102 Reed Abner C
103 Vacant
104 Lees Homer
105 Rose Norma
106 Root Wm
107 Thurston Richd
108 Vacant
109 Lacy Drury W
201 Seibert Clarence E
202 Still Russell
203 Vacant
204 Bartlett Bonnie nurse
ΔSchmitt Claire
205 Faron Andrew J
206 Vacant
207 Turnispeed Wade S
208ΔLawson Wm
301 Vacant
302 Shafer Chas C
303ΔBartling Homer L
304ΔBradford Ellery P
305 Tobin Francis
306 Eissler Fred
307ΔBaker Ila M Mrs
308 Cook F G
bsmt Montgomery Leonard E janitor
Street continued
926Δ**Lindenwood Apts**
Apartments:
101ΔSpake Erna Mrs mgr
102 Williams Gordie
103ΔEvy Pauline nurse
Ragsdale Lula Mae nurse
104 Emal Wm A
105ΔZimmerman Louis A
Zimmerman Eliz Mrs nurse
106 Holman Claude R
107 Dunn Chas E
108ΔSmith Arth B
201 Kirk Louis
202 Fox Jos
203 Cockrell Robt S
204 Brooks Robt J
205ΔRoyal Geo L
206 Vacant
207 Thompson Harry
208 Soligo Lewis
301 Squires Glenn
302 Hathorn Earl
303 Nixon Blanche Mrs
304 Vacant
305 Vacant
306 Vacant
307 Siegel Harry L
308ΔMarks Clara Mrs
bsmt Bass Frank S
Bass Verda Mrs asst mgr
Street continued
Harrison intersects
1000Δ**Arlene Hotel**
Quigle Chrystine Mrs mgr
ΔQuigle Percy M real est
Troost av intersects
1100ΔContinental Baking Co plant

1103-09 **Porter Hall Apts**
Apartments:
201 Pound Rea E
ΔPound Doris O Mrs mgr
202ΔColl L Russell
203 Cox Walter I
204ΔCobb Mabel Mrs furrier
205 Rhiner Lynn A
206 Vacant
207ΔVanRoekel Anthony J
208 Vacant
301 Bourscheidt Olive Mrs
302 Neil Frances
303 Lysinger Chas D
304 Vacant
305 McClelland John L
306ΔPhillips Louis A
307ΔNims Harry A
308 Vacant
bsmt Massey Henry janitor
Street continued
1107ΔWonder Inn restr
1111Bon Ton Cleaners
1113 Boyd Grover barber
1116ΔPool's Cafe
1118ΔShockey Mary Mrs beauty shop
1120 Gibson Hubert B shoe repr
1122 Vacant
1124ΔForest Manor Cleaners
1126ΔTaylor Saml gro
1130ΔForest Manor Tavern
Forest av intersects
Tracy av intersects
1318ΔReorganized Church of Jesus Christ of LDS (office)
Furness Fredk J
1320-34 **Paseo Park Apts**
1320ΔDickson Harold E
ΔRuskin Roy E
ΔRedpath Lionel V
1322ΔGreen Guy W
ΔRichardson Fred A
ΔPhillips Marion O
1324ΔGilman Everett R
ΔMcClintic Ross
ΔBrawner Susie Mrs
ΔHarrington Grace Mrs
bsmt Haney Frank janitor
1326ΔDarling Frances J Mrs
ΔOsborne John P
1328 McAllister Della Mrs
ΔJewett Inez J
ΔBrownson Neta Mrs
1330ΔBelt Geo F
ΔBonnell Jos H
Bumgardner Merle H
1332ΔDuane Jos A
ΔBograd Abe
Bartlett B M
1334ΔAmundson Ivan K
ΔHughes Paul R
Flora av intersects
1410-12 **Beatrice Apts**
1410ΔBlitz Elsie L Mrs mgr
ΔHetrick Alice B Mrs
ΔLerner Carl
1412ΔFirestone Louis
ΔHopkins Helen
ΔHart John M
1414-16 **Laura Apts**
1414ΔThompson Flora
Northington David L
Cohen Jeanette
1416ΔBunyon John G
ΔMagee Oliver E
ΔWeaver Scott
1418 Pottinger Mollie A Mrs
1420 Scanlon Jas B
Wortham Taylor G
bsmt VanEstes Walter janitor
Wayne av intersects
1600 Gordon Robt E
1604 Vacant
1608 Lindmark Victor A ⓞ
1611 Huston Bersabe M Mrs
1612ΔHoffman Al
Bresel Louis
ΔSpear Alice Mrs
1616ΔMeyer Abr
ΔGoodman Saml S
ΔSherman Pro
Highland av intersects
1707ΔCopaken Morris
1712 Hartman Frank E
ΔMaslan Abr
1724 Vacant
Woodland av intersects
1846 Fielder Hugh E
Michigan av intersects
1900ΔIsaacsohn Margt Mrs
1902ΔForemwalt Amos J ⓞ
1904ΔGaylord Atha L ⓞ
1906 Vacant
1914 Vacant
1916 Vacant
1919 Carroll Mildred A Mrs nurse
1922-24ΔFox L E Co auto accessories
1924aΔWatts Benj F contr
Euclid av intersects

30TH E—Contd
2000 Clevenger Emanuel
2004 Fiesal Jas
2006ΔBaellow Morris E ⓞ
2008ΔJabenis Sarah Mrs
2012ΔParks Jas R
2013 Vacant
2015 Whittemore H Irene Mrs
2015a Vacant
2018ΔHoey Matthew J jr
ΔWilson Kenneth L
Garfield av intersects
2110 Altman Max
George Norphie
2111-15 **New Haven Apts**
2111 Cohen Max
2112ΔJaben Kasil ⓞ
Hammer Max
2115 Nadlman Jacob
Levine Jos
Brooklyn intersects
2200ΔHorovitz Jos ⓞ
2202ΔCole Kitty B Mrs ⓞ
2206ΔWest Erma M Mrs
2207-09 **Bonnie Brier Apts**
2207ΔCarle Ella A mgr
ΔLynch Nellie Mrs
ΔSummers Leona
2208 Vacant
2209ΔVandenberg Madeline Mrs
ΔMoseley Frank C
ΔBroad Chas E
2211ΔNichoalds Audrie E sheet metal wks
Park av intersects
2312 Green Lee R
2313 Babcock Alice Mrs
2314ΔShigouri Isaac
ΔPayne Lloyd L transfer
bsmtΔBrowning John T
2315 Gahan Chas A
2317 Stewart Marion M
2319 Williams Daily E
Olive intersects
2400ΔCollier Earl S gro
2401 Vacant
2402 Vacant
2404ΔWilkerson Jas N ⓞ
2408ΔCraig Donald H
2409 Gigliotti Frank F
2411 Tomlinson Elbert J
2413 Vacant
2415 Stainbrook Claude R
2417 Shirley Clarence A
Wabash av intersects
2500-02 **Crescent Apts**
Apartments:
1ΔHughes Jas B
2 Bodie Perham M
3 Nast Robt E
4 Scott Oliver G
5 Dice Harold H
6 Villmoare Arth W
7 Hodge Colin W
8 Kalen Robt
9ΔDrinkard Donald
10 Fulton Chas M
11 Beck Richd M
12 Miller Wm F
bsmt Thompson Henry janitor
Street continued
2501 Sembler Robt ⓞ
2503 Vacant
2505 Hilt Taul L
2508 Fulmer Josiah W
Kundert Henry C
bsmt Walton Harry
2510 White Mildred S
ΔHenry Frank
Prospect av intersects
2606 O'Dell Aaron T
ΔBraunlich Wm H
2608ΔPorter W Kenneth ⓞ
ΔKahn Louis
2610ΔSinger Simpson
ΔPierson Eddie M
2612ΔRothenberg J Clement
Colley Paul F
2614ΔTravis Jas C
2615 Stewart Carl
2616ΔCouch Earl P
ΔHubbard Edna Mrs
ΔMartin Zona F Mrs ⓞ
2617 Vacant
2618 Trebbe Frank
Moore Rayburn A
ΔKlapmeyer Homer
2619 Walker Fred
2620 Wood John W
ΔCrider Edw O
Collins Geo C
2621ΔHankins Robt L
2622 Vacant
2623ΔSchorn Ruth A Mrs
2625 Vacant
2626ΔSibley Mary E Mrs
2630ΔBridges Abner J ⓞ
2632ΔRoche Edw A
2638ΔJuneau Harriett L
ΔDahlsten Luther N Rev
ΔSlonecker R Clair

PROSPECT AVE 1940

Property Management, Mortgage Loans, Rentals, Insurance, Sales, Leases
Member . . Real Estate Board . . National Assn. of Real Estate Boards . . Mortgage Bankers Assn. of America

PROSPECT AV—Contd
2834ΔSheffield Jay
2836ΔPoorman Bert A ⓞ
2844 Vacant
Twenty-ninth intersects
2900ΔAxtell M Louise ⓞ
ΔMiller Alf E
2901ΔSaper Izzie tailor
2903ΔLerner Eliot furn
2904ΔHoelderle Fred J
2905 Vacant
2907 Sundy's Snack Shop
2908 LeGrande Margt Mrs
rear Cantrell Jas F
Masoner Melvin E
2909 Vacant
2912ΔDePew Elsie Mrs
2916 Jarboe Eug C
ΔWright Aubrey W chiropractor
Ditton Nelson A
2929ΔFiquet Paul D ⓞ
2924ΔMullen Abbie Mrs
2928 Dickinson Mattie R Mrs ⓞ
ΔDickinson John R
2932 Swanson Esther J ⓞ
2934ΔPeterson Ernest A
2936ΔKennedy H Angeline
2938 Siegelbaum Saml
2938½ Wheeler Roland C
2939ΔChurch Co plmbrs
2940ΔLudgate Wm
2941ΔByron Hotel
ΔFayetta Beauty Shop
2942ΔHammer Harvey H
2943ΔBlue Ribbon Radio Service
Conroe Ray A
2944ΔHulen Chas C
2947ΔBell's Service Sta
Thirtieth intersects
3000ΔPaddock Geo T
3001ΔKlapmeyer Ray M Motor Co
3002 Vacant
3004ΔMcDowell Emma J Mrs ⓞ
3009ΔWaller Ernest A
3009½ΔEgle A John electn
3011ΔGoulding Jas F
3012ΔKroger Gro & Baking Co No K80
3015ΔEvans Roland R ⓞ
3017 Vacant
3020ΔGreat A & P Tea Co (br)
3023ΔPenner Jacob ⓞ
3024ΔSafeway Stores Inc gro
3025 Vacant
3025a McClain Chas A
3025½ΔCanfield Danl L
3026ΔTitus Ella E Mrs
3027ΔMar-Selm Beauty Shop
Shriner Fredk
3027a Sturgeon Louis barber
3028ΔGoosey's Tap Room restr
3030ΔReeves Transfer & Storage Co
ΔFranklin Furn Co
Paul's Market
3031ΔSchmidt Electric Service Co
3032 Nabhan Kelly restr
3033 Canova Angeline Mrs shoe repr
3033aΔGeisinger Harry A
3033½ΔBodie P M
3035 Vacant
3035a Martin Fred J
3036ΔLinwood Theatre
3037 Handlen Arleigh F barber
3037½ Vacant
3039ΔSouth Side Cleaners
3040ΔSoutheast State Bank of Kansas City Mo
3041ΔStockwell Ralph restr
3042ΔBlond Robt gro
3044ΔWoolworth F W Co br
3046ΔGigliotti Frank F fruits
3048ΔLee Ruby L Mrs restr
Thirty-first intersects
3100ΔBailey Jas F fill sta
3101ΔKeys Claude Drug Co
3105Δ**Stanley Apts**
Apartments:
21 Harris Henry C
22 Tignor Roxie mgr
23 Vacant
24 Vacant
25 Philpott Al J
26 Adkins Dell G
27 White Jas J
28 Rushmore Eliz Mrs
29 Smith Thos C
30 Hart Everett
31 Kennedy Carrie
32 Steele Lydia
33 O'Neill Albert M
34 Vacant
35 Beach Lloyd L
36 Briscoe Chas P
37 Vacant
38 Evans Albert E
39 Scurlock Travis

Stanley Apts—Contd
40 Lintz Frank R
41 Watson Anna Mrs
42 Cox Opal
43 Nelson Roy
44 Coulter Gertrude
45 Hammer Carl
46 Bauer Carl
47 Hepburn Massey
rear Curry Edw janitor
Street continued
3107 Vacant
3109 Vacant
3115ΔPeerless Cafe
3139ΔA B C Fireproof Warehouse Co (br)
Linwood blvd intersects
3207ΔSafeway Stores Inc (br) gro
3208ΔNorton Cecil J
3209-11ΔTiffany Garage
3216ΔShoshone Lillian Mrs ⓞ
ΔTivin Morris
3217ΔPrice Charlotte T ⓞ
ΔNoyes Laura B ⓞ
3218 Williams Geo C
ΔVogel Louis
3223ΔStrubbe Harry H
ΔCity Distributors Inc adv
3224ΔDittmer Hattie B Mrs ⓞ
3225 Seibert Geo E
Smith Glenn E
Lyddon Harold R
3226ΔCaywood Ruth
3227ΔSegi Ruth Mrs
ΔHartsell Roy R
3230ΔJeardoe Frank
Foland Chas
3231ΔArnold Bertha M Mrs ⓞ
Johnson Nathan R
Avenue Beauty Shop
ΔSearfoss Edw W
3234 Leabo Paul
ΔGlass Sharrard W Mrs
3236ΔFloyd Edgar
Floyd Francis
3238 Schafer Jos
3246ΔAubuchon Lee C ⓞ
ΔBrehm Bernard
3248ΔHeller Wm H
ΔLasch C Burr
Thirty-third intersects
3300ΔIreland Earl J ⓞ
3301ΔHempfling John E
3302ΔFarmer Carl E
Hautzenrader Clifford W
3303ΔTuttle Robt L transfer
3306ΔPenny Virginia Mrs
Townley Kleight W
3308ΔPallanich Paul ⓞ
3311ΔKnight Donald K
3311a Howard Carl E
3312ΔStanford Grace E Mrs
3314ΔCatterlin John F ⓞ
3317ΔFogel Benj ⓞ
3317aΔKogan Jos
3318ΔDolby Geo E ⓞ
3319ΔPoole & Poole chiropractors
Poole Harold L ⓞ
3320ΔGauss Albert
3321ΔFarrell Jos E
3324ΔWeddle Albert ⓞ
3325ΔReinhardt Henry M ⓞ
3326 Wisby Porter V
3327ΔSmith Lewis W
Mersch Mattie Mrs
3328ΔBailey Cora Mrs
3330ΔLand Wm E ⓞ
3332ΔMcGilvray Sarah ⓞ
3334ΔWinegar Milton B ⓞ
3338ΔPerkins Wm L ⓞ ice
Neville Willard P
Neville Maude Mrs nurse
3342ΔYoung Philip ⓞ
3345 Vacant
3346 Follett Olive E Mrs ⓞ
ΔSmith Lula E artist
Thirty-fourth intersects
3400 Norton Jas H
Martin Geo
3401 Vacant
3401½ Madden Lucy Mrs
Holland E Kemper
3402ΔButts Edw ⓞ
3403ΔGladstone Saml W gro
3403½ Vacant
3405 Vacant
3405½ Shoot Chas M
3406 Kraus Raymond
3407 Vacant
3407½ Peterson Lawrence C E chiropractor
3408ΔLockridge Lester
3409ΔDowler Alma Mrs beauty shop
3410ΔHaberly Philip L ⓞ
3411 Vacant
3413-15ΔBillings Indiana Bun Bakery

3413½ Billings Lloyd A
3414ΔKuebler-Borcher Plumbing Co
ΔBorcher Walter
3418ΔEhreke Gustave W R ⓞ
3419 Sullivan Eug
3421ΔCenter Garage
3422ΔLand Ona Mrs
3425ΔSpitcaufsky Robt
3426ΔFullum Glen ⓞ
3427ΔBassin Alex ⓞ
3431ΔKauffman Eliz ⓞ osteo
Inman Lewis E
3432ΔFunk Helen E ⓞ
3435ΔClardy Lawrence W
Dane Oliver L
3436ΔJackson Lester C ⓞ
3437ΔLetcher Mildred
Vestal Dorothy
3438ΔTennant J Floyd
3439ΔDargils Curtain Cleaners
3441 Fix-It-Shop
Noel Hugh L
3443 Vacant
3444 Brown Minnie K Mrs ⓞ
3445 Bassin Alex shoe repr
3446 Bain Harry L barber
3447ΔHowle Thos D gro
3447a Martin Arlo F
3448 Birdie & Marge Cafe
3449ΔCollins Pharmacy
3449aΔMcCool Saml A dentist
3450 Johnson Chas billiards
3454ΔDrumm Cleaners & Dyers
Thirty-fifth intersects
3500ΔHumphries Clarence L fill sta
3501ΔPenney Cyril A gro
3503 Looney Robt T dress shop
3505ΔMarilyn Beauty Shoppe
3507ΔSchreiber Harry M radio service
3509ΔSafeway Stores No 63
3511-13ΔThrash Vernon U beer
3512 Bradford Lloyd P plmbr
3514ΔStamp Wm R restr
3515 Vacant
3516 Williams John E fill sta
3519ΔTilley Franklin B
ΔWisdom Vernon R
3523ΔRuby Garage
3527ΔLarson Oscar V auto repr
3529 Bobb Karl R restr
3531ΔMartin Geo K poultry
3533 Eisen Jack shoe repr
3533½ Slabotsky Israel
3535-37ΔOrahood Gerald auto repr
3539ΔWilliams Albert F sheet metal wks
3541ΔTeodori Martin clnr
3543 Alvis Alta L Mrs drsmkr
3545ΔSick Wm C baker
3546 Vacant
3547-49 Vacant
3548ΔRussell Edgar W barber
3550 Vacant
3551 Circle Theatre
ΔParkview Pharmacy No 3
Thirty-sixth intersects
3600ΔTodd Rose A Mrs ⓞ
Claridge Clark D
3601 Nichols Winston A
Maloney Arnold T
ΔGaffney Eliz Mrs
Anderson Claude F
3604ΔBates Forest J
3605ΔHamacher Clark J ⓞ
Bobb Karl R
Elgin Virgil
3607 Olson Louise H
Carrico Mabel L
Lindsay Eliz B Mrs
3608ΔDuffy Edw J ⓞ
3610 Vacant
3611ΔJohnston Willis E ⓞ
Oelschlaeger Herman
3614ΔGoldstein Louis
3615ΔBaltzell Thos J jr ⓞ
Denny Thos E
3617 Rice Raymond S
3618 Levine Saml
3619ΔBlackmore Emmett L chiropractor
Coleman Paul
ΔHurley Danl W
3621ΔHicks Wm E
ΔLovell Grace R Mrs ⓞ
ΔMcKissick Saml A
3622ΔTanhoff Barney
3623ΔFriedlander Benj ⓞ
3623½ Vacant
3630 Vacant
3631ΔRoberts Geo M poultry
3632ΔSmith Richd A
Freed Emma M Mrs nurse
3633ΔSmith Jas W
ΔSmith Flo Ella Mrs beauty shop
3634ΔWestendick Lydia A ⓞ
3635ΔGolf Club Mkt gros
Roppolo Rosie

PROSPECT AV—Contd
3636 Brown Stella G
3637 Vest Thos C barber
3639ΔLombardo Cafe
3639½ Lombardo Jos B
Roberts Geo M
Williams Alice S Mrs
Carey Elmer
3640ΔRuby Cora I Mrs ⓞ
3641 Vacant
3642ΔGunnerson Jos H
3643ΔHerod Mitchell gro
3646ΔYost Hattie M Mrs ⓞ
Thirty-seventh intersects
3700ΔCircle Automotive Service filling sta
3701ΔLinwood Ice Cream Co (br)
3705ΔGerhart Michl J pntr
3706ΔPittman Lena B Mrs
3707 Vacant
3708ΔBlaich Gustav W ⓞ
3709 Alvis Wm T
3715ΔBrown Lucy M Mrs ⓞ
3716ΔHowle Thos D ⓞ
3718ΔHawk Harry H plmbr
3722ΔCarrender Herbert O ⓞ
3723 Wark Eleanor E ⓞ
ΔWark Marion B ⓞ
ΔDahl Mary E Mrs
3727ΔElliott Enna Mrs ⓞ
3728ΔChappell Dean J ⓞ
3729ΔWoodard Wm
3731ΔSchmidt Otto P
3732ΔKern Elmer B
3733 Holly Rose Mrs ⓞ
ΔAustin Frances Mrs
3734ΔTrum Frances M Mrs ⓞ
Farley Mamye A nurse
3738ΔPell Otto M ⓞ
3740ΔRogers Frank
Burgess Margie Mrs ⓞ
3741ΔEhret Wilbur F ⓞ
3743 Roth Lillian H Mrs ⓞ
3744 Ehrlich Emma ⓞ
3745ΔPhelps Lillie B Mrs ⓞ
3747ΔChinnery Jos E ⓞ mus tchr
3749ΔCorbin A Leah Mrs
3751 Silberman Salman tailor
3753ΔAC Electric Co radio and refrigerator service
Thirty-eighth intersects
3800ΔSlater Jerry A chiropractor
3804ΔLenge Elvina Mrs ⓞ
3805ΔMcCampbell D Herbert
ΔChurch Maurice E
3807ΔBrennan Frank
3809ΔStuart Alonzo L
3810ΔKeyes Noble J ⓞ
3811ΔLevine Nathan
3811½ΔLarberg Gus A
3812ΔGirard John D ⓞ
3813ΔHarris Phillip H
3813½ Cason Arnold
3815ΔLogan David M
3815½ΔKrueger Bernard F
3817ΔMalamud Milton
Teschner Herman C
bsmt Turner Wm janitor
3818ΔHampton Carl R
ΔBuckingham Ernest G ⓞ
3820ΔEvans Clay M
3821ΔClement Anna B Mrs
3822 Goodwin Laura B Mrs ⓞ
3824ΔSmith Rose L Mrs
3825ΔConnely Albert N ⓞ
3826ΔPeterson Peter A pntr
3827 Vacant
3829 Vacant
3829A Norton Dell W bicycle shop
ΔParmenter Chas G ⓞ
3832 Levine Mary Mrs ⓞ
3833ΔPotter John S ⓞ
3834ΔHart Jessie Mrs ⓞ
3835ΔGibbons Myrle Mrs barber and beauty shop
rearΔKarol Mendel ⓞ
3835a Hopfinger Ann C dry gds
3836 Reiter Clara W Mrs ⓞ
3838ΔLink C B & Co real est
3838aΔDavis Paint Co No 1
3838½ΔDaugherty John V chiropractor
Anderson Evelyn Mrs
3839ΔCarl Frank J ⓞ
3840 Cathcart Fred baker
3840½ Cathcart Fred
ΔRogers John J dentist
3841ΔHadden Ralph E
3842 Oak Park Dry Goods
3843 White Crown System No 3 restr
3844 Armanees Jos D barber
3845ΔAnchor Hardware Co No 9
3846ΔBuehler Bros Mkt gro

WABASH AVE 1940

WABASH AV—Contd
2506 Nesleroad Wm A
2507ΔMounce John T ⓞ
2508ΔPatten John F
2510 Vacant
2511 Jeffers Geo E contr
2512ΔRatcliff Hiram R ⓞ
2515 Robinson Isaac A
2517 Alexander Ida B Mrs ⓞ
ΔWonder Geo V
2520ΔBerkey Frank C ⓞ
2521 Vacant
2522ΔKnotts Burley ⓞ
2524ΔKaplan Jacob D ⓞ
2527 Green Absalom G
2530ΔPayne Calvin A ⓞ
2532ΔMiller Bertha T ⓞ
2534ΔHooper Ralph H ⓞ
2537 Young Wm L
2538 Kelley Wm M ⓞ
2539 Kelly Helen M Mrs
Ellis Anna L Mrs ⓞ
2540 Bales Jesse E
2541 Laurer Wm F ⓞ
2542ΔChroninger Eliz Mrs ⓞ
ΔBlyholder Orlando
2544a Rich Orval O
2544bΔJohns Lloyd S
Johns Alberta L Mrs
beauty shop
2545ΔRaney Hiram C ⓞ

Twenty-sixth intersects

2600ΔSchwab Fred A
2601 Hoster Laura A Mrs
2601aΔSmith Harry J
2603ΔNordstrom Alf F ⓞ
2603aΔLindsay Clinton A
2605ΔFriedman Isadore ⓞ
2606ΔHarris Wm L Rev
2607 Hanson Ralph B
2608 Haley Josie M Mrs
ΔQuick Eva
2612ΔBrandt Bert
2613 Duncan Leslie H
2614ΔLivingston Ray L ⓞ
2615 Smith Raymond W
2616 Clark Viola Mrs
2617ΔCampbell Henrietta ⓞ
2618ΔRhodes Clarence L ⓞ
2620ΔHeidrick Flora Mrs ⓞ
2621ΔAgee Sarah E Mrs ⓞ
2622 Stasi Domnick ⓞ
2625ΔKrumm Jos H
2626 Vacant
2627ΔNelson Thos W ⓞ
2628ΔTiff Jas J
2629ΔThomson Quincy A ⓞ
2630ΔMcCandless Maude M Mrs
2630aΔShearer Frank J
2632ΔFleming Thos F ⓞ
2633 Hodges John W
2634 Elick Saml ⓞ
ΔEllington Jack
2635ΔEggemann Anna Mrs ⓞ
2636ΔQuinn Frank T ⓞ
2637 Vacant
2641 Steele Cora E Mrs ⓞ
2645ΔBird Fred A

Twenty-seventh intersects

2700ΔCentral Christian Church
2709 Rodecker Blanche Mrs
Jones Geo E
Hedges Walter M
Beckett Loren F
2711 Rife Nelson W
2712 Vacant
2715 Richardson Fred G
2716ΔCox Earl ⓞ
2719ΔO'Connor Louise Mrs ⓞ
2721ΔKraft Alex ⓞ
2722 Kline Aaron N ⓞ
2723 Taylor Rose Mrs
ΔSteele Curtis B
ΔMcBeth Francis M
ΔLapidoth Aaron Rabbi
2724ΔHey Louis ⓞ
2725ΔCranfill Evan L
2726ΔTracy Lilath Mrs ⓞ
2728 Vacant
2729ΔShaulis Wanda Beauty
Shop
Shaulis Wanda I
2731ΔShepherd Homer E ⓞ
2735ΔWebb Emma Mrs
2736 Lutz Chas ⓞ
2737ΔSchleicher Kath A ⓞ
2740ΔRolsky Louis ⓞ gro

Twenty-eighth intersects

2800ΔHuff John E
ΔJoffee Emanuel
2802ΔHulett John W
2805ΔKershaw Jos ⓞ
Lieber David
2806ΔSchleicher Wm F
2808ΔStites Thos E
Logan Carl ⓞ
2809 Vacant
2810ΔBrown Ella M Mrs ⓞ
2814ΔMcDonald Jennie Mrs
2815 Vacant
2816 Vacant
2817ΔBortnick Danl ⓞ
2818ΔThomas Mai C Mrs ⓞ
ΔBrownell Jas H
2819ΔHeck Laura E Mrs ⓞ
2821 Vacant
2822ΔSlawson Harvey N
2823ΔBaker Pearl E Mrs
2824ΔKessler Chas
2826ΔNordyke Everett R
2829ΔJohnson C Emil ⓞ
2830ΔMeyer Emil A
2831ΔGoosey Orrie B ⓞ
2832ΔJohnson Clarence M
2833 Vacant
2835ΔSprofera John V
2836ΔGoosey Wm C ⓞ
2840ΔHeard John S
2842ΔGrimm Wm ⓞ
2843 **Apartments**
1ΔSchaefer H Julian
2ΔMetzger Saml
3 Sims Jas C
4ΔYancey Jesse P
Wyatt Lucinda Mrs nurse
5 Covan Mack
6ΔSeligson Jack
7 Ratliff Clarence T
8 Baker Mae E Mrs
Street continued
2845ΔBelove Esther Mrs
2846ΔCrayne Wm P ⓞ
2847ΔWebb Harry

Twenty-ninth intersects

2900 Ojers Rowland G
2901ΔLott Frank M ⓞ
2904ΔCummings Finis K
2905 Jennings Lewis R
ΔBarbour Eliz L
2906ΔVance Jas R ⓞ
2909ΔVanDruff John F ⓞ
2910 Shedd Roy E
2911 Vacant
2912 Vacant
2913ΔPope Arth G
2915ΔLitwack David ⓞ
2917 Anderson Doc M
2919ΔBland Murl L
2920ΔBrown Herman A
2921ΔShubert Henry T ⓞ
2922 Friedman Saml
2923ΔRenfro Alberta Mrs
2924ΔSmith DeArcy A ⓞ
2925ΔAnderson Geo N
2926 Walters Herbert H
2927ΔHollway Ralph J ⓞ
Picard Lester
Binkley Clara M Mrs
2928ΔEnglish Earl H
2929ΔShelley Park C
2930ΔHarkness Sylvester
2931ΔCade Boyd M
Townley Philip D jr
Miller Otis R
2932 Guinn Paul L
2933ΔCoulter Wilbur T
ΔLatham Zelma
Megibben Geo B
2934ΔBeymer Rosemary ⓞ
2935ΔBarnett Saml H ⓞ
2936ΔNewdiger Opal I Mrs ⓞ
2937 Johnson Jos M
2939ΔTrimble Mark ⓞ
2940ΔClement Wm T
2942ΔCrain Arth B ⓞ
2944 Medley Carl E
ΔJohannes Mary R nurse
Humbarger Marie nurse
Ulach Mary E nurse
2946ΔStandish Miles A
Mohr Louis C jr

Thirtieth intersects

3004ΔWatts Fred B
3005ΔVanPelt Edna L Mrs
ΔStoneham Alvin M
Walker Carl
3008ΔMartin Harry L ⓞ
3009ΔJohnson Sue M Mrs ⓞ
3011ΔCanfield Frank A ⓞ
3011aΔAllee Chas L
3012ΔO'Blak Geo F ⓞ
3014ΔBallantyne Ruby M Mrs ⓞ
3015ΔKeim Levi D ⓞ
3016ΔLyon Sadie Mrs ⓞ
3018 Jones Edwin C ⓞ
3019ΔLyon Nelson F ⓞ
3021ΔSettle Benj F
3024ΔWarren Vernon A ⓞ
Davies Marie Mrs drsmkr
3025ΔGamble Jas S
3026 Smith John L
3028 Scheibmeir Leo H ⓞ
3030ΔMarr Thurston W ⓞ
3031ΔKozlevchar Louis ⓞ
3032 Crow Chas W
ΔGrimes Cora M ⓞ
3033 Lane Linnie B Mrs
3033a White Geo R
3034ΔJohnson Jesse H ⓞ
3037 Sperry Chas E
3038 Rathbone Harold F
3039ΔSanders Cora Mrs
ΔBaldridge Nancy E Mrs ⓞ
3040 Weiche Kenneth F
3041ΔSherman Ferdinand H ⓞ
3042ΔFriess Otto C ⓞ
3045 Bates Genevieve Mrs
3047 Madden Orla A
3050 Bunyan Harry

Thirty-first intersects

3100 Koenig Clarence C ⓞ
ΔKoenig Gus F
3100aΔLee Ruby L Mrs
3106ΔWillis Mary E Mrs ⓞ
Greenberg Ess Ray
3110ΔKauffman Jacob ⓞ
ΔPeskin Louis R
3112 Bergmann Max
3114ΔBecker Benj ⓞ
3118ΔFrischer Gus F ⓞ
3122ΔNorfleet Maurice W ⓞ
3126ΔCampbell Spurgeon
3128ΔCundiff Chester M ⓞ
3130 Reigh John E
3132ΔIreland John C
ΔWilson Clay C

Linwood blvd intersects

3207ΔEberhart Burris G
3211ΔKershaw Chester C
3216ΔMcDaniel Margt D Mrs ⓞ
ΔHardin Ira L
3217ΔManne Morris ⓞ
ΔGrace Louis
3221 Vacant
2222ΔBurtnett David L
3225ΔKope R Alva ⓞ
3226ΔCarson Irvine R
3229 Brown Jas L ⓞ
3230ΔHolbrook Walter F ⓞ
3231ΔMason Faye C
3232 Schoen John L
3234ΔCunningham Frank R ⓞ
Ziller Kath nurse
3235ΔKnaul Otto
ΔSack Frieda Mrs ⓞ
3237ΔButts Alice E Mrs ⓞ
3238 Vacant
3239ΔKnight Mary J Mrs ⓞ
3241 Steva Ralph L
ΔSteva Clara E Mrs con-
valescent home
3242ΔPrice J Clem
ΔWoolfolk Chas L Rev ⓞ
3244 Voliner Ashey Sporad Con-
gregation

Thirty-third intersects

3300 Dike Frankie Mrs
ΔDike Alvaretta
Dike Roy N ⓞ contr
3301 Vacant
3304ΔBirkenhauer Nellie F Mrs
ⓞ
3305ΔRoselli Jas A ⓞ
3307ΔHawkins Burrell ⓞ
3310ΔMarshall Richd C
3311ΔAddington Frances Mrs
3312ΔSheets Cecil E Rev ⓞ
3315ΔHunt Mayme F
3316ΔBarcafer Edw W ⓞ
3319ΔClark Harold B ⓞ
3321ΔSnyder M Vernon ⓞ
3322ΔNorton G Russell ⓞ
3323 Kellner Wm
3325ΔJanssen Marinus E ⓞ
3328ΔWilliams Ella Mrs ⓞ
3330ΔDonnell Eva R Mrs ⓞ
3331ΔBland Chesley S
Weidman Emma D Mrs ⓞ
3332ΔBelt Chas A
3334ΔKingsbaker Fannie ⓞ
3335 Slothower Lewis B ⓞ
3336ΔPugh Elmer O ⓞ
3338ΔWilkins Calvin B ⓞ
3339ΔFrazer Nellie ⓞ
Flaherty Albert E
Nusum Bertha Mrs nurse
3340ΔNewham Herbert H ⓞ
3341 Davis Clare M ⓞ
ΔDavis N Eliz Mrs
3343 Hester Cora H Mrs ⓞ
3345 Vacant

Thirty-fourth intersects

3400ΔMcKinley Wm ⓞ
3401ΔFox Jacob ⓞ
3405ΔSpitcaufsky Morris
3406ΔKoutelas Peter J
3407 Weast Lloyd E
3408ΔShultz Eliz Mrs ⓞ
3411ΔDeVault Martin H
3412ΔHanson Edw H ⓞ
3414ΔLower Elva C ⓞ
3415ΔGrimes Saml K
3417ΔRemington John H ⓞ
3418 Vacant
3419ΔWilliams Laila L Mrs ⓞ
3422ΔToelle Margt Mrs ⓞ
ΔDonnovan Geo O
3423ΔDodson Clara Mrs ⓞ
3426ΔLeafgreen A Findlay
3427ΔWillis Ensley ⓞ
3429 Meyersieck Harry J ⓞ
ΔTesch M Maud Mrs
3430ΔBray John E ⓞ
3431 Whittaker Jas B ⓞ
3432ΔRieger Emma B Mrs ⓞ
3435 Stucker Amelia Mrs

WABASH AV—Contd
3436ΔHays Fred L
3438ΔKennedy Thos R ⓞ
3439ΔDavie Edgar E ⓞ
3440ΔNelson Chas O ⓞ
3441ΔConway Hugh B
3442ΔLong Harry ⓞ

Thirty-fifth intersects

3500ΔLafferty Chas A
ΔCasey John
3502ΔHession Patk N ⓞ
3508ΔField Robt C
3510ΔMcCrary Harry A ⓞ
3514ΔO'Dowd Maurice J ⓞ
3515ΔThorp Wm H ⓞ
3516ΔReily E Mont ⓞ
3517 Wiard Dwight G ⓞ
3520 Vacant
3521ΔWhittaker Marion O
3523ΔO'Brien John L
3524ΔStroud Geo H
3527 Mead Earl B
3528ΔFisk Chas W ⓞ
3529ΔBarber Forest C ⓞ
3533ΔWickham Jesse E ⓞ
3534ΔMillis Linn W ⓞ
3535ΔO'Dell Claude A ⓞ
3536ΔRobinson J Neal
3537ΔDrake John ⓞ
3540ΔMaier Louis ⓞ
3541 Johnson O Dean
3544ΔBates Mary A ⓞ
3548ΔAllen Geo E ⓞ
3550ΔSiebenthaler Thos L ⓞ
Canham May B ⓞ
3551ΔStPaul's Evangelical Re-
formed Church
3556 Vacant

Thirty-sixth intersects

3600ΔPickett Ethel D ⓞ
3601ΔSloman Lewis ⓞ
3604ΔWhite Anthony ⓞ
3605 Vacant
3608ΔStigall Oliver ⓞ
3609ΔBurgess Richd E ⓞ
3611ΔDavenport Mason B ⓞ
3612ΔPark John W ⓞ
3614ΔNeighbor Boyd L ⓞ
3615ΔBailey Thos P
3619ΔRogers Cath T Mrs ⓞ
3620 Snyder Frank J
3622ΔBeckett Ola P Mrs ⓞ
3623 Vacant
3624ΔPenney Cyril A ⓞ
3625ΔTalkington Robt E
3629ΔKlein Max
3632ΔBurton Lena L
3633ΔHudson Walter D ⓞ
3635ΔSpiller Amy W Mrs ⓞ
ΔFord H Walker
3638ΔBayless Jas D ⓞ
3639 Johnson Angeline M Mrs
3640ΔNichols Melvorice E ⓞ
3641ΔEmbry Eileen
3642ΔKelleher Jos F
3645ΔGerson Dora J Mrs ⓞ

Thirty-seventh intersects

3700ΔVaught John A
3702ΔRemer Anna Mrs
ΔGershman Benj
3703 Rainford Emma E Mrs
3704 Flinn Manford L
ΔEli Sarah Mrs
3706ΔWillsey Elmer E
ΔThwing Fred F
3707 Vacant
3708ΔSanell Abr
ΔChickinsky Saml
3709ΔAks Tillie F Mrs
Eichenberg Saml
3710ΔConnole John M
ΔSimon Saml
3711ΔEllis Jos F ⓞ
Kleban Louis
3712ΔCohn Leslie A
ΔSchwartz Doris
3714ΔBell David
ΔLyon Ray E
3715 Reiter Jos J ⓞ
3716ΔRosenstein Jos
3717 Vacant
3718 Asotsky Hyman
ΔZurovsky Sophia Mrs
3720 Azorsky Morris
ΔEigenberg Manuel
3721ΔTinslar Geo I ⓞ
3722ΔBeiser Saml
ΔWeiss Harry
bsmtΔBeullens Frank E ⓞ
3723 Blackwood Jas A
ΔPrather Florence B Mrs
3724ΔDavis Harry H
Levine Louis
3725 Seidel Margt ⓞ
3726 Blackman Abr
Levikow Wm
3727ΔLancaster Oral G
3728-30 **Apartments**
1ΔScott Danl R
2 Vacant
3 Hopkins Eliz A Mrs
4ΔWebb Wm B

28TH W—Contd
1640 Jacobs Addie Mrs
Genesee intersects
State Line intersects

28TH ST TER E—From 2833 Tracy av east to Paseo (Formerly Woodlawn Pl), and from 2827 Denver av east to Topping av (From VanBrunt blvd to Topping av formerly Victor), 2 south of East 28th
1310 Hurtt Carlton E
1311ΔBennett Clarence C ⓞ
1312 Valerius Oliver H
1314ΔGill Thos J ⓞ
1315ΔWeiford Willis E ⓞ
Gilbert Allen C
1318ΔMcNinch John R
1319 Vacant
1321ΔBryant Clifton E
1322ΔRumbaugh Dorothy ⓞ
Paseo intersects
Denver av intersects
5202 Vacant
5204ΔShriver Lloyd P
5206ΔMcNaul John E
5209 Hays Henry
5210 Calvert A Eug ⓞ
5211ΔPlought Otto P
5212ΔSwaithes J Wm
5214 Teske Wilbert M
5215 Franklin Otto
5216ΔBriner Lawrence M
5217 Violett Jas H
5219 Roberts Glen E
5221 Meek Edgar E
5224 Spencer Herbert D
5226 Ames Asa H
5227ΔFinocchio Angelo ⓞ
5229ΔTuleen Carl E
5235ΔSwanson Victor E ⓞ
5237ΔHall Henry I ⓞ
5238ΔKinstler Theo C
5238½ΔDaly Wallace E
VanBrunt blvd intersects
5411 Kessinger John T
5435 Walker Harry C
5443 Meier Louis K
Oakley intersects
5607 Johney Aug ⓞ
5610 Young J Earl
5611 Borders Paul
5614 Orr Jas M
5616 Truston Kenneth C
5617 Bryan Ollie E
5621 Nickles Jas H
5627 Bousman Geo L
5628 Reno Edw W ⓞ
5631 Francis Robt L
5634 Dozier Henry A ⓞ
5635 Creek Rolla
5636 Vacant
Topping av intersects

28TH ST TER W—From Wyoming west to Genesee, 1 south of W 28th (Formerly Windom)
1600 Turnage John ⓞ
1602 Black Jos
1604 Mifchell Andrew
1606 Randles Edw
1608 Lewis Effie Mrs
1612 Hamilton Wade ⓞ
Genesee intersects
1716 Church of God in Christ (col)

28TH AV (N K C)—From 2800 Burlington east to limits

29TH E—From 2901 Main east to Topping av (From Indiana av east to Cleveland av formerly Victor)
5 Malcolm Roscoe C
7 Vacant
9 Vacant
11 Crumpley Sarah Mrs
13 Wininger Elmer J
15 Hamilton Minna Mrs
17ΔBurkard Conrad
19 Pearson Chas E
21ΔBarron Rose C Mrs
23 Porter Susie M Mrs
25 Wells Everett C
Rutherford Wm W
Walnut intersects
Grand av intersects
Oak intersects
414ΔDeem Wm J fill sta
McGee trfwy intersects
Cherry intersects
617ΔMcCreary Ella Mrs
Taylor Eli L
Anstine Mildred E Mrs
Holler Clifford L
Holmes intersects
706 Bost Edw W
708 Reece Evan G
Charlotte intersects
817ΔDamm Louis J
Campbell intersects
900-06 **Lake Apts**
900 McKinley Leslie L Rev
ΔMarsh Chas W
ΔMall Geo W
902ΔBales Jerd T
Archer Cecil L
ΔMimran Raymond H
904 Baker Eug N
906ΔHamilton Cath nurse
ΔMorgan Rufus A
ΔJewell Benj F
bsmt Fitchue Robt janitor
910-12 **Rockford Apts**
910ΔOrten Cecil E
Delap T Leonard
912 Haiklas Jas B
Tousley Fred A
McAtee Wm B
914aΔBrothers Marie
914b Burke Geo
914cΔMartin J Frank
915ΔRyan Ida Mrs
916ΔMartiny Opal G Mrs furnrms
Harrison intersects
1000 Vacant
1004ΔGordon Oliver G
1006 Appleman Michl Jewish Home for the Aged annex
1015-21 **Metropole Apts**
1015ΔShaver Alf H
Woods Eliz nurse
ΔWalker Ruth A
Collins Ray D
1017ΔClements Florence E Mrs
Edgerton John W
Bomgardner Wm J
ΔScott M L Mrs
1019 Myers Lillian
Bunch Eunice Mrs
ΔRust Nettie Mrs
Kemmerer W A Mrs
ΔMitchell Frances
1021ΔJohnston Horace A
Neel Blanche E Mrs
ΔBlazer Dora Mrs
ΔMeyers Katie Mrs
Troost av intersects
1108ΔLove Bessie L Mrs drsmkr
ΔLieser W Wayne
1110 Runquist Herbert W
1112 Landon Ray
1114 Baird Mildred
Wilhelm Albert
Forest intersects
Tracy intersects
1300 Fitzgerald Wm M
1301ΔKimball Frank A
1302ΔSpaulding A G
1306ΔBrown Lawrence L
1308ΔMcDermott Robt J
ΔVonArb Norma
1310 Smith Neal B
1311 Keeting Geo J
1312ΔHonan John B ⓞ
1314ΔLowd Fred D ⓞ
1315ΔPowers Oliver H ⓞ
1316ΔJacobs Otto H ⓞ
1317 Stingley Leona F Mrs ⓞ
1318ΔPayne Georgia F ⓞ
1319 Freisinger Earl G
1320ΔSimmons Chas A
Paseo intersects
1409-17 **Lake View Apartments**
1409 Fayard Claudis
Allen Wm
Cleveland E Y
bsmt Vacant
1411ΔClarkson Blaine
ΔVandiver Nora Mrs nurse
Schere Harry J
1415 Brock I H
Turoff Sidney C
Klopus Jos
1417 Marks Henry I
Carpenter Oscar B
Lukenbill Helen
1419 Parks Everet E
1419 Reed Ernest V
ΔStraka Alf W
1421 Abend Irving
Derry Lidwina V Mrs
Kidd Kenneth M
1424-26 **Pleasant View Court Apts**
1424 Johnson Arnold
Sullivan Wm
bsmt Black Ralph W
1426 Tyler Chas G
Faith Carl J
bsmt Black Winfred
Flora intersects
1500 Vacant
1502 McClintock T Clark gro
1504-06 Vacant
1510 Vacant
1511-21 **Wayne View Apts**
1511 Robinson Cecil H
ΔNolting Ray L
Jenkins John P
1512 Aeils Albert A
Marshall Leo W
ΔJohnson Mary Mrs
1513ΔLazenby Bell Mrs
Bookwalter Chas C
Estes Davis Y
1514 Wilkinson Zelda
Williams Chas M
Brauch Lawrence
1515ΔMerrill Bernice Mrs mgr
Gay Lorenzo A
Bonker Melita
1516ΔShearer Preston
ΔHanson Leonard W
Daley Frank A
1517 Shearer Rodney A
1518ΔKelley Wm F
Mansour John
Schneikart Chas
1519ΔCrook Wm E Rev
Stanley Raymond
Rilely Wm B
1520 Adams Gertrude Mrs
ΔEarp Eldon
Cohen Jack M
1521ΔSpellman David
ΔHess Richd W
1522ΔLambert Elna Mrs
ΔBall Harold W
Hedges Glenn
bsmt Matthews Floyd janitor
Wayne av intersects
1619 Vacant
1621 Vacant
1623ΔFriedman Louis gro
Highland av intersects
1705Δ**Beecher Heights Apts**
Apartments:
1 Liecht Ralph L
2 Caldwell Ethel H
3 Allfree Lula A Mrs
4 Pierce Roy O
5 Ainsworth Roy W
6 Black Ottis T
7-8ΔKelsay Oris E
Kelsay Nellie V Mrs mgr
9 Rhoder Anna G
10 Johnson Lucille Mrs
11 Wells Hazel Mrs
12 Campbell Sylvia V Mrs
12½ Ellis John R
14 Moore Chas
15 Coffey Wm
16 VanArsdale Kenneth
17 Brown J Harold
18 Knight Floyd D
19 Kelley Jerry O
20 Collier Molly
21 Farmer Jesse E
22 McMahan Gretchen
bsmt Swenson Wesley janitor
Street continued
1712ΔHughes Mary A Mrs ⓞ
1715ΔGuilfoyle Jos T ⓞ
1717 Clopton Lyle
1719 Vacant
Woodland intersects
1801-07 **Woodland Apts**
1801 Soltz Frank
Moskovitz Eagnat
King Harvey W
bsmtΔJordan Chas R mgr
1803ΔBrown Mayme Mrs
ΔReisner Fred
ΔLevy Milton B
1805 French Louis A jr
Pfefer Saml A
Taylor Sol
1806 Kooey John
1807ΔSacks Leon Rev
Lacey Letha W
Snow R E
1810 Vacant
Michigan av intersects
1920-22 **LaBelle Vista Apts**
1920ΔClarke John M
ΔWendell Fred D
1922ΔParmelee Alma P
Estep Robt L
bsmt Browne Fackler G
Euclid intersects
2001ΔYoung Andrew
ΔKent Wm
2003 Woods Edw G
ΔLyons Carl L
ΔHagan Fendal A
2005 Hennenfent Carl B
Haley Wm J
2007ΔMcClure Julia G Mrs
ΔBlock Gerald S
2009ΔMagilow Nathan
ΔDavis Jack L
ΔHagan Bernard J
Hagan Lauvera P Mrs nurse
bsmt Akins Wm E janitor
2011 Coil Lester O
ΔGatton Clair F
2015ΔHalstead Milbert E ⓞ pntr
2017ΔMyers Lillian H Mrs
2019ΔHart Wm T
2021ΔMorrison Wm E
Garfield intersects
2103 Day Earl A
2105 Vacant
Brooklyn av intersects
2201-05 **Waldeck Apts**
29TH E—Contd
2201ΔRatcliff Phillip L
ΔMingus Wendell R
bsmt Walmsley Edw R
2205ΔEnloe O'Burdett
2208 Galey Leo M
2208½ΔHolzbaur Geo H
2209ΔStriplin Wesley M
Park av intersects
2301ΔBlender Nathan W ⓞ
2311ΔMelton Viola Mrs
ΔShepherd Ivah Mrs
ΔHolland Osceola Mrs
bsmt Covington Wm G janitor
2314 Hamner Emmett H
2316 Goldstein Sarah L Mrs
2318 Vasholz Frank J
2320 Cohn Jos J
Olive intersects
2400ΔMayer Rachel Mrs
ΔParrent Jos S
ΔCohn Beckie Mrs
Lettas Alex
bsmt Bray Jas A
2402 Gosney Frank
ΔGlassman Rose Mrs
Klein Jos
2404 Trachtman Sol
ΔDunn Nathan
ΔCohn Jacob
2406 Bursten Louis
Brenner Saml
ΔHartman David C
2408-10 **Margaret Apts**
2408ΔCampbell Robt N
Friedman Louis
Weaver Norman E
2410ΔKeef Horace O
ΔSpann Clara N Mrs
ΔPlanck Dorothy E
2411ΔCohen Benj
Wabash intersects
2506ΔWilson Wade H
2508 Curtis Edw P
Prospect av intersects
2607-21 **Santa Fe Apts**
2607ΔSessions Thos W
Johnson Myrtle D Mrs
Zerr Elmer A
2609 Pedersen Alf F
ΔPipher Alonzo S
ΔHarley Arth E
2610ΔDempsey Wm H
2611ΔMour Jennie Mrs
ΔAdreme Louis
ΔAlport Lena Mrs
2613 Beaton M Dulcie Mrs
ΔSiegelbaum Jacob
ΔVogel Lottie M
2615ΔStahl Robt S
ΔHoots Mae E Mrs ⓞ
ΔWorm Amdi
2616ΔDollins Cecil ⓞ
Ballew Ray C
2617ΔArthur Gertrude Mrs
ΔAllison Chas H
ΔHartwell Ida M
2619 Elsey Alice D Mrs
Berner Frank D
Streeter Florence Mrs
2621 Warden Lee
Rudder Chas R
ΔBailey Jas F
2623 Cain Chas L
ΔJarvis Russell J
2624ΔFisher Frances M Mrs ⓞ
2625ΔAltman'Geo
Wingfield Morris
ΔJenkins V Herbert
2627 Stanton Robt L
ΔRubenstein Louis
ΔVogel Peter A
Vogel Jessie Mrs drsmkr
ΔSilverman Jacob
bsmt Pless Wm H janitor
2628ΔForties Clifford ⓞ
2629ΔGilbirds Noel F ⓞ
2630 McNamara Nellie E
2632ΔBrown Hawley R ⓞ pntr
2635ΔAlexiou John ⓞ
2636ΔBoyle Thos A
2637ΔWeiss E Orah Mrs ⓞ
ΔBrown Amy E phys
2639 Coxe Howard E
2642ΔGiancerelli Jas ⓞ
2645 Cantrell Elisha S
2650ΔRoof Benj D
ΔForeman Cyrus W
2651ΔCottingham Jas M ⓞ
2653ΔMartin John M ⓞ
2654 Godron E
Benton blvd intersects
2906ΔThornburg Neil T
2908ΔMecannon Jas C
2909ΔFlinn Laura E Mrs
2910ΔGoldberg Morris E
2914ΔHuffaker Thos
2915ΔOstergard Martin J ⓞ
2917ΔPeterson Carl G ⓞ
2918ΔBuzard Annie M Mrs ⓞ
2921ΔAdelsperger Wm R ⓞ
2922 Vacant

EASY TERMS! "Everything for Everyroom in Everyhome!" EASY TERMS!

30TH E—Contd
2640ΔStone Isaac
ΔClement Mabel A
ΔWittig Raymond H
2642 Lea Lloyd H contr
Mitchell Augustine P
Stapp Milton C
ΔLea Jos O ◎
2644 **Apartments**
1ΔAlport David E
2ΔRichardson Benj L
3ΔCunningham Lemuel R
4 Willcott Eug B
5ΔMcQueen Wm A
6ΔMcMerrell Agnes Mrs
7ΔBaker Edw M
8ΔSmith Wm W
bsmt Burris Elmer C janitor
Street continued
2648ΔGaba Eli
2650ΔCohen Saml
2652ΔBeeman Fred S
Montgall intersects
2701 Goldman Chas A
2703ΔBlass Harry
2709 Medicus Leslie V
Chestnut intersects
Benton blvd intersects
2900ΔFirst Lutheran Church
2910 Anderson Gunnar
2911ΔLangan John P ◎
2914 Vacant
2915ΔDickey Maude Mrs ◎
2917ΔChick Henry jr
2918ΔBarrett Emmett F ◎
2920ΔAnderson John H ◎
2922ΔSharp Geo P ◎
2924ΔNevins John M ◎
2926ΔElliott Wm R
2928ΔBattin Ray E
2930ΔMartin Earl R
2932 Bowers Chas J ◎
2934ΔStout Lee
2938ΔClutch Jas H ◎
2940ΔBorden Myrtle Mrs
Wade Fred C
2944ΔSloan Frank A ◎
2948ΔBailey Mary F Mrs
2954ΔCampbell Lona W Mrs ◎
2958 Vacant
Agnes av intersects
Bellefontaine av intersects
3101ΔBartley Carrie I Mrs ◎
3103 Vanderhoof Ray H
3109 Curth Fredk J
3111ΔDeVasher Robt L
3115 Larkin Alvin J
3115-17ΔLarkin Opal L Mrs
furn rms
3119 Nenno Peter
Walrond av intersects
3200ΔBartlett Cleo M
3201ΔMorgan Danl R
3203ΔMcCanles Emmett M
3204ΔLogan Carl A
ΔBeistle Neva M
bsmt Birkins Ira janitor
3205ΔDemaree Chester
3206ΔStanford Edw
ΔVincent Lloyd J
ΔUland Clarisse
3208ΔMeredith Ora C
3209 Dubach Otto F ◎
3210 Schoene R Waldo
ΔTalbott Sidney E
ΔGeorge Cecil F
3212 Henkel Victor H
ΔPeirce Rachel Mrs
Rule Richd A
3215 Latimer Chas H ◎
ΔVan Sittert Henry
3216ΔShores Roscoe V ◎
3217ΔIrish John C ◎
3219ΔFerguson John H ◎
3220ΔWynne Ethel D ◎
ΔVonUnwerth Erdmuthe ◎
3221ΔDamico Jos G ◎
3224ΔWaller Lawrence O
3228ΔHanback Jas H ◎
3230ΔZercher John ◎
ΔRadtke Augusta M drsmkr
3232ΔDillon Edw H
3226 Polson Jas A
ΔTrautwein Stella ◎
3240ΔErickson Carl P ◎
College av intersects
3303ΔWeaver Lucius F ◎
3307ΔNeel Flora Mrs ◎
3311ΔSutherland Grace S Mrs ◎
3315-17 **Margarita Apts**
3315ΔShea Vernon D
ΔNitardy Arth W
3317ΔLong Lawrence C
bsmt Chilson Wm J janitor
3319-21 **Alvah Apts**
3319ΔWoellner Albert G
ΔWolfson Anna E
3321ΔWeir Jas W
ΔHobbs Sarah B
ΔTerhune Wm H
3415ΔDaugherty Harry M ◎
Indiana av intersects
Bales av intersects
3508 Adults Bible Class Friends Community Church
3509 Romine Robt T
3510ΔHenderson Frank V ◎
Askew av intersects
3615 Bruns Anna Mrs
Monroe av intersects
3710ΔQuinlan Jas P ◎
3715ΔScott Raymond E
3717 Baker Carl W

Cleveland av intersects
Mersington av intersects
Myrtle av intersects
Norton av intersects
Jackson av intersects
4403 Egender Leo F ◎
Egender Rudolph R
4405ΔMiller Jas F ◎
4407ΔParr Louis R
Cypress intersects
Elmwood intersects
4620 Slater Fred N
Lister av intersects
Chelsea av intersects
Poplar av intersects
York av intersects
Brighton av intersects
5109 Thompson Sigurd J
rear Dooley Wm E
Quincy av intersects
Denver av intersects
Colorado av intersects
VanBrunt blvd intersects
5412 Morgan Lucius E
Drury av intersects
5501ΔGott Robt R ◎
5505 Thurlo Paul K
5506 Dooley Wm C
5508ΔHollansworth Arth M
5509 Sharp Oscar
5511ΔNewton Jack C
5515ΔVidoni John
5519ΔList Rhoda A Mrs ◎
Oakley av intersects
5604ΔGregory Thos A ◎
5615 Shannon Emma L Mrs ◎
5618 Allen O Ray ◎
5637 Vacant
5639 Vacant
Topping av intersects
5803ΔCanon Leo P ◎
5916 Trayford Ernest
6102 Butts Jas

30TH W—From 3000 Main west to Wyoming
Main intersects
Baltimore intersects
Wyandotte intersects
700 Houston Jesse
702 Vacant
704 Maddox Sarah
720ΔKing Leon ◎
726 Simpson Emma Mrs
Summit intersects
Madison intersects
Belleview intersects
1018 Clark Leonard
1020 Lewis Geo
1022 Linton Gertrude Mrs ◎
Jarboe intersects
Holly intersects
1210 Penland Claude
1212 Bartlett Thos E
1214 Kelley Alf
1216 McConnell Chas
1218 Newman Clyde A
Mercier intersects
Terrace intersects
Fairmount intersects
Wyoming intersects
1420ΔMidwest Paving Co plant
Midwest Pre-Cote Co plant
Midwest Asphalt Material Co whse

30TH ST TER E—From 3020 College av west ½ block (Formerly Hancock ct), and from Drury av east to Topping av (Formerly Anita av) 1 south of E Thirtieth
3207ΔDods Thos J ◎
3208ΔPayne Jesse R
3209 Hartman Harry P ◎
3210ΔCarrell E Walter ◎
ΔGaskill Gladys drsmkr
3211 Stapleton Roy
3212ΔMunson John ◎
3214 Hartman Fred D
3215 Margolis Jack J
3216 Bolt Chas D
3217ΔBennett Vernon ◎
3218 Stamper Earl L
3219ΔWoodbury Jesse C ◎
3220ΔFisher Aug
3221ΔWheaton Wm A ◎
Drury av intersects
5500ΔHutcheson Frank R ◎
5501ΔGutz Carroll H
5509 Rice Chas E greenhse
5515ΔSchwind Louis ◎
5517 Smart Chester A ◎
5518ΔArnold Alex H ◎
Oakley av intersects
5603 Foster Geo M ◎
5609ΔAnderson Harold T
5611ΔRoach Floyd I ◎
5614 Roussellot Ernest F ◎
5623 Roberts Leonard J
5624 Shanahan John E
5629 Vacant
5631 Vacant
5633ΔAlbauer Herman F
5635 Peterson Geo A ◎
Topping av intersects

30TH AV (NKC)—From 3000 Burlington east to limits

31ST E—From 3101 Main east to White av
3 Mainway Building
Rooms:
201ΔPeck Jas P dentist
202 Vacant
203-05 Vacant
206ΔAlma-Daisy Beauty Shoppe
207-15 Vacant
216-18ΔCobb Massuer Health Institute
ΔCobb A Hulbert baths
Street continued
3 Carlis Jas shoe repr
4ΔKaufman Window Shade Co
Gregory Baxter B
5 Myers Wm ladies ready-to-wear
5½ Vacant
6 Boone Myrtle Mrs restr
7ΔBuehler Bros meats (br)
7½ Saunders John H restr
8ΔFerril Jesse gro
9 Home Bakery
10ΔHamlton Savilla beauty shop
11 Paul's Buffet liquor
11½ Vacant
12 Thrift Cleaners
13 Yours & Mine restr
13½ΔHome Plumbing Co
14 Duff Ernest M
ΔTres Joli Laboratories cosmetics
ΔCommunity Herald
15 Vacant
15aΔRosalee Beauty Shop
16 Furman Harry L dry gds
17 Community Barber Shop
Johnson Zeno shoe shiner
17½ Hall Hi key shop
18ΔMyrl-Ann Beauty Shoppe
19 Campbell Jos E magazines
19a Page Edna M drsmkr
ΔFerrier Wm T
Dixon Lawrence E
19½ Crown Transfer & Baggage Co
Zumwalt Wayne H
20-22ΔMandl Richd L liquor
21 Combow Hugh O trucking
Landman Herman ◎
24-26ΔHarding Sta P O
Walnut intersects
106ΔPeters Minnie Mrs furn rms
107-11 Martens Wm M used furn
113 California Oil Burner Co
Hogue Wm M real est
Kansas City School of Watch Making
115ΔWestern Baptist Publishing Co
ΔBrown-White Co publrs
ΔWord & Way The publication
121-27ΔAccessories Mfg Co elec accessories
125 Crown Drug Co (whse)
129 Ellis Earnald F
131 Kendig Oscar M
133 Duke Jas N
135ΔGlenn Chas A
137 Moad Elbert A
139 Gates Arth E
Grand av intersects
201ΔMcVey Sterling A
205 Burns Lee M
207ΔBratman Harry L gro
208ΔBaker Elma R Mrs
209ΔAccurate Mfg Co tool dies
210ΔHedges Anna Mrs
211ΔCarnie-Goudie Mfg Co awning mfrs
214 Vacant
216ΔMichelsen Wilmer V
218 Vacant
219 Vacant
220 Vacant
221 Hedgpeth Tilford P
222 Roney Susie Mrs
223 Gilliland Chas L
Tudder Clayton H
225ΔHuhn Helena M Mrs ◎
227ΔKivett Mattie Mrs
McGee intersects
300-03ΔWinner Supply Co sporting gds
304 Christy Mfg Co sporting gds
MacLachlan John D inventor
306 Vacant
309-11ΔHeckert Sheet Metal Works
ΔYork Midwest Corp refrigeration equip
310ΔBlanchard Agnes B Mrs ◎
DeGroff Way intersects
317 Clardy Irvin T barber
Standard Laundry agcy
317½ Branham Jas L ◎
319-25ΔLinwood Ice Cream Co
328 Claborn Chas B
330ΔSchreiber Institute of Refrigeration
332 Vacant
334ΔCarmack Elevator Service & Repair Co
Oak intersects

400ΔRoberts Geo M gro
401ΔLoomis Bros drugs
402 Slade Saml G
403-05ΔAm Mop Co Inc
404ΔBlomquist John N tailor
407ΔFinlay Neon Tube Co
408ΔKrimminger Howard B auto repr
409 Vacant
410-12ΔLewis John G Plmbg & Htg Co
ΔA B C Htg & Plmbg Co
419 Cozy Inn restr
421-27ΔAce Electric Co
Gillham rd intersects
Gillham plaza begins
500ΔAssociated Interstate Druggists Inc
502ΔSchanker Tobacco & Candy Co whol
506 Light Lou Mrs restr
510ΔGillham Theatre
Howe Elmer J confr
514ΔVirginia Barbecue restr
514½ΔJohnson Pleasant L
518ΔAdkins Chester E hatter
Cherry intersects
Gillham rd intersects
600ΔA B C Roofing Co
600½ΔBenson Grace Mrs furn rms
601ΔBarnard Pharmacy
601a Barnard Tipton G
601b Ellis Wm
602 Kitchen-Made Cookie Co
603ΔDarrow Chemical Co
604 Moran Thos F billiards
605ΔAtlas Display Service Inc
605a Darrow Wm C
Kiel Della V
Mueller Lillian F Mrs drsmkr
ΔDarrow Chemical Co
606ΔWestern Refrigeration Co
607ΔHamon Harry L barber
rear Hamon Harry L
607½ΔPeck Wm F dentist
609 Vacant
609aΔMajestic Rerfigeration Service
rear McLaurine Arch E
609½ Smith Saml
Pineda Bennie
611 Vacant
rear Vacant
613 A & B Cafe
615 Vacant
617ΔPickering Geo W dry gds
619ΔHyde Park Bakery
621 **Levy Bldg**
623 Vacant
625ΔHolmes Food Mkt
Holmes intersects
700 Mi-Sweet Shop confr
700½ Vacant
701 Vacant
702-04ΔMajestic Bar The
703ΔDavid & Bertha's Cafe
705ΔSogas Bros maple syrup
705½ Russell Harry E shoe repr
Pete Neil shoe shiner
706ΔGillham Lunch
706½ Vacant
707ΔMarvin Grizzelle Mrs hdw
707a Richter Julius P barber
707½ Barrett Gerald E
708-10ΔMeyer Body Mfg Co
ΔAllsman Cabinet Co
709 Vacant
709½ΔKirby Scott sheet metal wkr
Lemmerman Frank transfer
711-13ΔQuality Poultry & Egg Co
712 Clark John L poultry
714 McCollum Preston P barber
715ΔGlick's Market gro
716ΔWatson Ora S Mrs beauty shop
717ΔPop's Tavern liquor
718 Ma and Mae's Cafe
719ΔKroger Gro & Baking Co No 63
720-24ΔDad's Cookie Co
Charlotte intersects
801ΔBoyle Poultry Co
803 Vacant
804 Bernard Roscoe C oils
805ΔBoyle Meat Co
806ΔAmerican Printing Co
807ΔBankers Mortgage Co
ΔOsborn Ulysses G real est
Adams Walter J contr
ΔInland Security Co real est
807a Florence Mae Beauty Salon
807½ Burr Wayne D
Warner John
Doolan Emery
809ΔBowers Floyd I poultry
810ΔKrnavek Anton ◎ furn rms
810½ Dugout The restr
811 Cooper Francis shoe repr
811½ Corcoran Maurice
ΔLapsley Fern Mrs ◎
813ΔMcCoy Julia E Mrs ◎ furn rms
814ΔWatson Chas M
Goulas Frank ◎
815 Vacant

PHONE VICTOR 7600

31ST E—Contd
816 Garrett Paul T
ΔPrice Sallie A Mrs
817 Vacant
818ΔBraden Julia M Mrs
818½ Bird Jas R restr
819ΔFathers Club The
ΔArmour W A Clinic
820 Vacant
825ΔMilano Bar
Campbell intersects
900 Stein Max M delicatessen
901ΔBelle's Sample Shop women's clo
ΔWalter Margt Mrs
902 Archer Loretta Mrs beauty shop
903 Quong Sing Laundry
903½ Lee Thos A
904ΔGallup Carlton H clnr
904½ Vacant
906ΔChick's Liquors
907ΔPatterson Jas E & Son uphol
908 Anderson Earl L
911ΔMexican-Indian Store gifts
Ford Ralph E
912 Weinstein Saml
913 Tangalos Hercules
915 Brown Helen
916 Hughes Chester R mach shop
917ΔStrothers Dora Mrs beauty shop
918 Vacant
919 Vacant
920ΔThirty-Ninth St Upholstering Co
921ΔEast Side Window Shade Co
923ΔTownsend Recovery Plan office
925ΔPantry Lunch
927ΔMid-Town Cleaners & Laundry
929 B & L Market prod
Harrison intersects
1000ΔGoin Edgar J drugs
1000½ Franklin Benj H barber
1001ΔHillcrest Market
1002ΔSilver Leaf Tavern
Hillcrest Liquor Store
1004ΔStandard Launderers & Dry Cleaners (br)
1005ΔRice Bowl Cafe
1006ΔHirsch Uniform Co
1008 Levin Saml tailor
1010 Engel Isador shoe repr
1012 Vacant
1014 Thompson's Lunch
1015ΔWestern Union Teleg Co (br)
1016 Hayes Wm R gro
1016½ Taylor Geo W cabt mkr
1018ΔBadami Frank A liquors
1019ΔIsis Beauty Shop
1020ΔJernigan Gwen Beauty Shop
1021ΔBuehler Bros (br) meats
1022ΔHardesty C Edw tailor
1023 Vacant
1025ΔIsis Fruit Co
1027 Rowland LaFayette C barber
Troost intersects
1109ΔSaylor's Grill
1111ΔSmith O W barber and beauty shop
1113 Westover Arcade
1114ΔCantril Meat Co
1115 Vacant
1116ΔKenton Bros Locksmiths Inc (br)
1117ΔWaggener Master Cleaners
1118 Vacant
1120 Vacant
1121ΔBellos Peter T restr
1122 Gillespie Wm M restr
1123ΔDew Drop Inn liquor
1123 Vacant
1125 Arcade Shoe Shop
1126ΔStanley Nina Mrs beauty shop
1127 **McConahy Building**
2d flΔAir Communications Inc
1128 Vacant
1129ΔB-Gay Cleaners
1130 Sellers & McClelland barbers
1131ΔBrisboise Jack gro
1132 Goldsworthy Wm R liquor
Forest av intersects
1201ΔBeyer's Pharmacy
1201½ Vacant
1205 Finch Harold E ©
1209ΔFord Martha Mrs
1217 Vacant
1219ΔMoise Daisy C Mrs ©
1221ΔMay Helen T Mrs
May Billie mus tchr
Tracy av intersects
1301ΔRitz Ice Cream Co (br)
1315 **Edna Apartments**
(All Vacant)
1317 Haidusek Aug F
1321-23 **Greenview Apts**
Apartments:
2 Hagebusch Harry
3ΔWhalen Edw M
4 Notley Allen
5 Vacant
6ΔMcGinness Neil jr
7 Bretschneider Fred G
8 Vacant
9 Graves Richd L
10 Vacant
11 Timberlake Irving C
12 Vacant
bsmt Britt Sterling janitor
Street continued
1327ΔPaseo Beauty Shop
1329ΔA M I Distributing Co Phonographs
1331 Vacant
1333 Park Delicatessen
1335ΔMissouri Window Shade Co
ΔTaylor Kenneth R signs
Paseo intersects
1400ΔRobbins Loy D drugs
1400½ Robbins Loy D
1402ΔGregath Eric gro
1402½ Ellenwood Dean W
1404 Spindle Marvin B Clnr
1406ΔStRegis Garage
Flora av intersects
1508 Lontkosky Eliz
bsmt Bell Leonza B janitor
1516ΔRosemarine Harold A
1518ΔLadinsky Harry
1520 Walters Blanche Mrs
1522 Vacant
1524ΔGilbert Tibby Mrs
Wayne av intersects
1600ΔCity Curtain Cleaners
1601ΔJammal Geo J gro
1602ΔLadinsky Harry gro
1602½ Nivens Clarence E
1604 Vacant
1606ΔBurns Wm H cabt mkr
1607ΔVell Harold W auto repr
1609 Vacant
1611 Vacant
1613 Robinson Chas F
1614 Vacant
1615 Jones Orloph D
1616ΔIndependent Awning Co The
1617 Winningham Virgil
1618-20ΔHite Bros Storage & Transfer Co
1621ΔStandard Flavors Inc extract mfrs
1623 Vacant
1625 Natl Upholstering Co
1627ΔNewton Jack C printer
Highland av intersects
1700 Hartsell Roy R fill sta
1701ΔKing Geo A fill sta
1705 Vacant
1710 Vacant
1711 Vacant
1713ΔHartsell Roy R barber
1715 Woodland Recreation
1717 Sweet Shop
1719 Koralchik Elias dry gds
1721ΔSunshine Market
1730-32ΔKays Tavern restr
1734-36ΔGather Inn liquor
1738ΔBerg Bros Quality Mkt
Woodland av intersects
1800ΔCrown Drug Co No 14
1800aΔBoster Laura M Rev Christian Studio
1800½ Murray Elmer K restr
ΔMiller Robt P phys
1801 Kroger Grocery & Baking Co
1802 Newberg Katie Mrs 2d hd hdw
1803ΔColonial Cafe
1804 Green Israel H barber
1805ΔSnider's Market
1806ΔHammer Isadore D shoe repr
1807 Belinglopf Frank dry gds
1808ΔAuman Rene A clnr
1809ΔCity Fish Market
1809½ Vacant
1810ΔPasternak Ben delicatessen
1811 Shields Mary M
1812 Romer Rubin gro
1815ΔHenderson Nellie A Mrs ©
Mollenberg Warsen
1818-20ΔMonarch Transfer & Storage Co
Michigan intersects
1900ΔOrton Hattie Mrs
1901ΔConnelley Mary E Mrs
1902 Vacant
1903ΔMiles Achsah Mrs
1904 Vacant
1906 Vacant
1910ΔSchaefer Lena Mrs
1912ΔGoodman Freeda
1914ΔGoodman Louis A ©
1918Δ**Euclid Apts**
Apartments:
201 Martin Paul H
202 Jaben Oscar
203 Coughlin Ray
204 Bishop Grace
205 Isaacs Earl P
206 Lopp Della
207 McDonald John D
208 Atkinson Emmett B
209 Rony Naydeen
210 Carter Eulah
211 Vacant
212 Vacant
214 Faron Lillian S Mrs mgr
215 Kirk J O
216 Vacant
217 Mastin Marjorie Mrs
218 Vacant
219 Wilson Clifford P
220 Browning C S
221 Spangler Bert
222 Modersohn Chas W
223 Warren Thos janitor
301 Miller Fred F
302 Hoover Gladys Mrs
303 Valenti Lena
304 Vacant
305 Nelson Mary H
306 Vacant
307 Kincade W L
308 Blythe Robt
309 Vacant
310 Hand Dixie Mrs
311 Whorton Edna Mrs
312 Hopkins Vaden G
314 Boyd Madeline Mrs
315 Benson Georgia
316 Vacant
317 Milton Margt
318 Vacant
319 Matlock Chas
320 Vacant
321 Ross Velma
322 Vacant
323 Vacant
324 Morrow Virginia
325 Meyer Shirley M
Street continued
1920 Holzbaur Jenna V Mrs
1924ΔConfection Cabinet Corp
Euclid intersects
2001ΔOld Dutch Mill Standard Service
2016ΔDow Wm H plmbr
Garfield av intersects
2100 Vacant
2101ΔGerace Salvador barber
2102 Fryzer Saml barber
2103 Lazenby Belle Mrs
2103aΔMessina Jasper
2104 Vacant
2105 Thoros Louis P
ΔTudor Joel W
2106 Green Saml tailor
2107-09ΔHanson Plumbing Co
2108ΔCrystal White Hand Laundry
House Mary
2111 Hunter Lawrence R restr
2112 Vacant
2112aΔStock Otto A chiropractor
ΔStock Ruby J Mrs chiropractor
2113 Smith Jas F
2114ΔChicago Bakery
2114aΔCooper Jennie B Mrs drsmkr
2115ΔQuality Furnace Co
2115aΔBrooks Jual Mrs
2116 Deacon Albert S billiards
2118ΔTitensky Moris gro
2119 Vacant
2120 K & S Hamburger restr
2120½ Greene Steph F shoe repr
2121 Vacant
2122 Vacant
2123ΔFingersh Morris gro
2123½ Fingersh Morris
2124 McPherson John H barber
2125 Vacant
2126ΔFriedman Morris gro
Brooklyn av intersects
2200ΔSilverforb Pharmacy No 5
2200aΔThurlow Ralph M phys
ΔKindred Forest H dentist
2202 Howard Earl furniture show room
2202aΔKnelle Chas ©
2203 Burlingame C Ralph Barber
2204ΔBrooklyn Beauty Salon
2204aΔDryden John E dentist
31ST E—Contd
2205ΔPucker Adolf clnr
2206 Winn Lyle E bakery
2207ΔGillis Link hdw
2208ΔYantis Emma L Mrs
Gorin Leta
2209 Suburban Cafe
2211ΔManne Bros gro
2215ΔBotwinik Sol N dentist
2220ΔBullock Wallace J dentist
ΔGriesel Arth J dentist
ΔJansen Robt phys
ΔChalmers Arth B dentist
Park av intersects
2304ΔBrown Lawrence G florist
2308 Hirsch Edw T barber
2310 Vacant
2312ΔSholtz Aaron gro
2314 Tong Charlie lndry
Olive intersects
2401ΔShankle Ethel R Mrs ©
2405ΔFeltes Peter E
2406 Richardson Calvin H
2407ΔGoodheart Harris
2408ΔCoffey Thos
ΔLotz Leonard
2409ΔLewis Harry © tailor
2410ΔDeardorff Rosa Mrs drsmkr
2412ΔWeant Carl elec repr
2414 Eighth Spiritualist Church Progressive Community Center
2416 Nelson Wm L barber
2418 Conrad Alex H restr
Wabash av intersects
2500ΔCapps & Clark Printing Co
Brown Sallie notary public
Capps Everett M real est
2502 Bitner E L shoe repr
2502½ Mallin Mollie Mrs drsmkr
2504ΔPeters Geo N locksmith
2506ΔHicks Emma Mrs
2506½ Harries Henry
2508ΔGustin Olive R Mrs chiropractor
2508a Adams Luther L
2510-12ΔOsadchy Louis gro
2514-16ΔMark's Delicatessen
2516½ Vacant
2518 Vacant
Prospect av intersects
2600ΔCrown Drug Co No 3
2602 West Fred W mus tchr
ΔLerner Saml genl mdse
2603 **Bright Bldg**
Rooms:
200ΔKavanaugh Frank G dentist
ΔPottorf Jos L phys
206ΔAtkin Walter S osteo
ΔLeinbach Sara J osteo
208ΔRees Gilbert C dentist
210ΔBuster Robt M dentist
212ΔGray Wm C dentist
214ΔWittenberg Henry T osteo
bsmtΔVeretta Amusement Co
Street continued
2603aΔLee Saml C jwlr
2604ΔGoeckeler Karl W baker
2605 Mendelsohn Rubin dry gds
2606ΔBaker Wm H
Lentz Jesse H
Williams Geo C barber
2606½ΔOwl Lens Service opticians
2607 Vacant
2608ΔSnitz Harry
Schultz Wm H
ΔLog Tavern restr
Crow Anna Mrs
2609ΔMarshall's U S Auto Supply Inc
2610-12ΔPalder Max 2d hd furn
2610½ Vacant
2611-13 **LaBella Apts**
2611 Ford Mary A Mrs
ΔRose-Mary Beauty Shop
2613 Hopkins Geo M
Russell Chas C
2615-17 **LaBonita Apts**
2615ΔGordon Della Mrs
Cosgrove Ray T
Howard Myrtle Mrs mgr
Howard Elmer
2616ΔJuul Earl R
2616a Vacant
2617 Wood Archie H
ΔBedford Chas C
Hagen Clifford J
ΔGott Gloria
2618ΔKremer Irma W Mrs hemstitching
Kremer Floyd H
2618½ Price Jos shoe repr
Kelly Alonzo W shoe shiner

OLDSMOBILE WE WILL BE HERE TOMORROW TO BACK UP WHAT WE SAY AND DO TODAY

31ST E—Contd
2619-21 **LaFavorite Apts**
2619 Ratcliff Jas E
ΔEbert Marie M Mrs
2620ΔAnchor Hdw Co No 5
2621 Connors Thos J
Warwick Pearl Mrs
ΔKnapp Rose
Montgall av intersects
2700ΔCleanorium The cleaners
2701ΔWidmer Fred E ⓞ
Kella Eliz Mrs
2702 Davis Benj F 2d hd furn
2704 Davis Benj F ⓞ
2706 Crow Walter I confr
2708 Richardson Chas
2713ΔMyers Willis L real est
Lewellen Verl real est
Huggins Wm A real est
2720ΔVanLieu Florence Mrs
Chestnut intersects
2800ΔWekerer Bros poultry
2801 McDavid Belle
Dean Laura nurse
2802 Bunten J Wm
2803ΔNorman Hotel
Luckett Carrie nurse
Dean Laura nurse
2804ΔMoran Mary Mrs ⓞ
2805 Riche Jacob P
2806 Trapp Fred
2807ΔGardner Emil ⓞ
2814ΔMcNeil Zola Mrs
2816 Vacant
2829 Jennison Leon
Benton blvd intersects
2900ΔWood Wilmer O drugs
2901ΔCity Food Store
2902ΔWilkinson Jas C dentist
ΔCaldwell John K phys
Cooper Meyer
2903 Prickett Richd C
Swockhammer Violet Mrs
2904ΔAaron Max baker
2904½ΔBonnell Ellen N Mrs
2905 Collier Arth
2906 Hyman Anna Mrs dry gds
2906½ Moran Lottie Mrs
2907 Naylor Robt E barber
2907½ΔOld Style Inn beer
2908ΔAgron's Kosher Market
2908½ Speck Grace F Mrs
2909ΔPersonality Beauty Shop
2910ΔRoitman Morris clnr
ΔLevitch Gertrude beauty shop
2910½ Lee Hong
ΔSteele Lillian E Mrs
2911-17ΔHart Leo E auto repr
2912 Bassin Meyer shoe repr
2912½ΔHub Cafe
2914ΔHendrix J Roy barber
2916 Schiff Calman delicatessen
2916½ΔMcNurlen Vincent A
2918ΔDonigan Vincent P gro
2918½ Schiff Calman
2919-21ΔSouth Central Cleaners
Agnes intersects
3000ΔM P & T Tavern beer
3000½ΔEconomy Plumbing Co
3001ΔBunten Alpheus C
3002 McGinnis Thelma Mrs antiques
ΔMcGinnis Wm
3002½ Heath Merle A
3003 Vacant
3005 Brockman Milton
3008ΔDrennon Margt E Mrs
3009ΔBaber Hattie Mrs
3010ΔDudley Flo A Mrs
3011ΔLindsey Ray S ⓞ
3012-14 Young Chevrolet Co auto reprs
Young Sewing Machine Repair
3013ΔWisdom Jasper S
3015ΔGoergen Martin W
3016-18 Vacant
3019ΔStigers Earl M
3020ΔGalbraith Wm H
3021 Petock John
3025ΔDahmer Amanda M Mrs
3027ΔDiegel Anna Mrs
3029 Stephan Jesse C
3035ΔLawter Bergen F ⓞ
3037ΔPitt Ellis E ⓞ
3041ΔLockwood Ted A
3043ΔStange Earl ⓞ
3045ΔStites Dorothy Mrs
Bellefontaine intersects
3100ΔFull Gospel Tabernacle
Walrond intersects
3200ΔWilling Chester W gro
3201 Dearing Wm A
3202ΔSanders John H
3205ΔBurns Mary C Mrs ⓞ
3207ΔWalter Eug J ⓞ
3208ΔAbrams Meyer
3209ΔMarriott Barney A
3210ΔIrwin Wm E ⓞ
3211ΔGraham Mfg Co mfrs agts
3212ΔApel Aug J
3213 Vacant
3214ΔPeterson Victor E
3215-17ΔAll Service Garage
3216 Forrester Theo F
3218ΔMagariel Morris
3220 VanTreese Chas E
ΔShuster Harley
College av intersects
3301 Ruth's Gift Shop
Love Geo R
3301½ Jarrard Jerry
3303ΔCentral Radio Co
McInteer Godfrey H
3303½ Watson Edna Mrs
3305 Vacant
3305½ Patrick Frank
3307 Petersen Hans shoe repr
3307½ Thrutchley Robt
3309ΔCentral Beauty Shop
3309½ΔYoung Edwin S
3310ΔLox Mfg Co fluid solder
3311 Central Theatre
3313 White House Restr
3314 Logan Thos A
3315ΔMoore John A & Co Inc (br) real est
3315½ Conklin Homer E
3316 Miles Geo R barber
3317 Thirty-first St Hand Lndry & Dry Clnrs
3317½ Kincaid Wm F
3318 Robard Donald L restr
3319 Stitts Gus barber
3319½ Swallow Roy R
3320 Patrick Frank gro
3321 Martin Frank M jwlr
3321½ Wilkinson Norris F
3322ΔCentral Hdw Co
Von Engeln Robt D locksmith
3322aΔSayre Ila B Mrs beauty shop
Sayre Gladys M
3323 Three Bachelors Pool Hall
3324ΔHall Manford A drugs
ΔThornton Thos O dentist
3325ΔThree Bachelors Club liquor
3327 Three Bachelors Cafe
3329 Vacant
3329½ Vacant
3331 Vacant
3331½ Vacant
Indiana intersects
3400ΔUrban Bros gro
ΔHenson Arth L osteo
ΔHinds Rollie C dentist
3401ΔRainbow Grocery Co
3402 Vacant
3402½ Vacant
Bales av intersects
3512ΔBrod Steph
3515 Tramway Baseball Park
Askew av intersects
3600ΔAmerican Refrigeration Service
3600½ VonDemfange Walter C
3610ΔMotor Trades Paint Shop
Monroe intersects
3700ΔTompson Herbert W contr
3700½ Hunt Geo W
3701ΔLawrence Aura M
3702ΔHoenshell Millard W ⓞ
3704 Johnson Thos J ⓞ
Cleveland intersects
3800 Cataldo Tony shoe repr
3804 D & F Battery Exchange
3806 Edwards John S
3810ΔDeMeyer Aug ⓞ
3814 Huston Lawrence C fill sta
3820ΔColgan's D-X Service ● fill sta
ΔColgan-Smith Trucking Co
Mersington av intersects
3902ΔChurchill Roscoe R
3906 Vacant
3910ΔEvans Benj
Schmieder Ewald F ⓞ
Myrtle av intersects
4008ΔPerfection Cooky Co
4010ΔLinwood & Indiana Laundry
4012 **Apartments**
1 Cunningham J Earl
2 Lancaster J Frank
3 Phillips Jesse F
4 Woods Paul S
5 Robbins Efton C
6 Conner Euell E
bsmt Becker Frank M janitor
Street continued
4014ΔX B Market
Norton av intersects
4106 Richardson Geo B
4122ΔMcEwen Furnace Co
Follett Frank
Jackson intersects
4200ΔHobbs & Skiles Drug Co
4201 Vacant
4202 Keyes Earl R
4221ΔTrader Augusta L ⓞ massage
4222ΔLemmon Martin D gro
Spruce av intersects
4300ΔHealy Barber & Beauty Shop
4302 Bandel Labolt G dry gds
4304 Gillum Brooks shoe repr
4305 Dowell Chas W ⓞ
4309ΔCataldo Tony ⓞ
4310 Irvine Alf W auto repr
4313ΔMadouros Basilios T ⓞ
Evans Woodford M
4318ΔMoseby E Louis
4320 Vacant
4320½ Vacant
4322 Vacant
Kensington av intersects
4414ΔMitchell Chas P
4415 Vacant
Cypress intersects
4500ΔSam's Market
4502 Sechrest Harry C confr
Elmwood intersects
4600ΔSlocum Maurice G phys
ΔCopeland Medical Institute
4611ΔBaker Allen ⓞ
4615ΔBraton Geo N ⓞ
4617 Brading Roy W
Lister av intersects
4801ΔEvans C Fredk confr
4805ΔDoss Ernest
4806 Trevalle Frank L
4808 Adams Arth auto repr
4809 Mahy Mitchell M
4817 Churchill Ollie M Mrs ⓞ
Chelsea intersects
4901ΔRatty Leo A fill sta
4902ΔCollins John E ⓞ gro
4903 Fox Alvin M ⓞ
ΔKrueger Gustave H
4904ΔWeaver Chas W
4905 Bell Margt E Mrs ⓞ
4906ΔSappington Raymond R
4907ΔGroves Ezra D ⓞ
4910 Drumm Lawrence A
4912 Fath Horace O
4914 Emberson Wm B
Ridgeway Glen C
4915ΔRoberts Geo M ⓞ
4917ΔBlair Frank M
4919 Townsend Jas W
Poplar av intersects
York av intersects
4940 Vacant
4954ΔWelborn's Service Sta
Brighton av intersects
Linwood blvd intersects
5103ΔBerry Ralph Service Sta
5117-25ΔMo State Highway Commission Div Office
VanBrunt blvd ends
Raytown rd intersects
Oakley av intersects
5604 Cross Edgar M
5606 Kirby Cecil W ⓞ
5644 Griebel Arth F ⓞ
5646 Sheridan Eliz M Mrs ⓞ
Topping av intersects
5804ΔMayhugh Marion E
5806 Moore Carl L ⓞ
5807 Thomas Earl
5809 Vacant
5810 Null Theo C
5814 Drake Edw L ⓞ
5816 Vacant
5821ΔSadler Milton D gro
Bellaire av intersects
5904 Louthain Elmer G
5908 Scott Llewellyn D ⓞ
5912ΔCowden John W ⓞ
5920 Snyder Clarence
White av intersects
6006 Burke Toney M ⓞ
6008 Decker Jas I ⓞ
6801 Grubb Henry

31ST W—From 3100 Main west to State Line (From Pennsylcania av west to Summit is now Karnes blvd)
Main intersects
2 Vacant
5 Vacant
7 Vacant
9-11ΔC & B Automotive Service
15 **Butz Apartments**
Butz Opal G Mrs mgr
ΔButz Geo J ⓞ
23ΔNystrom Harry Motor Service
25ΔRegan Supply Co janitor supplies
Regan Exterminating Co
ΔKansas City Mop Mfg Co
ΔTroy Laundry & Machinery Co
27ΔMason Alonzo J
31 Kaufman Window Shade Co (garage)
Baltimore av intersects
Wyandotte intersects
Central intersects
Broadway intersects
Washington intersects
501-03 **Pennway Apts**
Apartments:
1ΔFurcht Harry P ⓞ
Furcht Lee Mrs mgr
2 Klenk Geo H jr
3ΔHoluba Henry J
4ΔIngels Boone
5 Graves Guy
6ΔCampbell John R
7ΔDoerr Edw H
8 Warden Madeline H
9ΔMonley J Wendell
10 Hart Louis
11 Warden Paul J
12ΔKirkpatrick Merlin
bsmt Johnson Edw H janitor
Street continued
506-07 **Sampson Apts**
Apartments:
1ΔRoberts Fred E
2ΔKelley Albert F
Kelley Lenore Mrs mgr
3ΔDavison Ralph L
4 Vacant
5 Crawford Horton
6 Crosbie Harry T jr
7 Vacant
Sampson Apts—Contd
8 Ramsey Jas B
9 Vacant
10 Vacant
11ΔPhares Wm jr
12 Longerbeam Orville F
Street continued
509 **Brown Apartments**
Apartments:
1-3ΔBrinser Edw M ⓞ
Brinser Rose W Mrs mgr
2ΔWhite Lucille
4ΔGlass Jos H
5ΔCole Cornelius J
6 Johnston Ray B
7ΔStewart Kenneth A
8 Kemper W Ray
9 Silvers Jesse E
10 Smith Hubert L
11 Schmelz V P
12 Bogdonovecz Walter
bsmt Hill John
Street continued
510 Karson Grant
511ΔLeichhardt Dora L
ΔCollier Ellen Mrs
ΔManchester Robt F
513ΔLonderholm A LeRoy
ΔJohnson Wm H jr
ΔWright Clarence C
515ΔBurge F Kath
ΔCrowe Margt
ΔBobbitt Clarence E
517ΔMerritt Earl B
ΔGribble Donna P Mrs
Morgan Julia
Pennsylvania intersects
Karnes blvd intersects
Summit intersects
Belleview intersects
Jarboe intersects
Holly intersects
Mercier intersects
Terrace intersects
Fairmount intersects
Liberty intersects
Wyoming intersects
Genesee intersects
Roanoke intersects
State Line intersects

31ST ST TER E—From Main east to McGee (Formerly E Spring), and from 3121 Charlotte east to Campbell (Formerly Glen Airy pl), 1 south of E Thirty-first
14ΔLacy Betty Mrs
15-19ΔStewart Ed Motor Repair Co (stge dept)
16 Saunders Chas L
17ΔElko Photo Finishing Co
18 O'Donnell Wm J
20 Waters Esther M Mrs
22ΔBettys Jennie V Mrs
26 Adams Jas A
103ΔTimmerman Frank H ⓞ
Ragan Ethan A
105ΔCollier Thos ⓞ
106 Central Bible Hall
107 Bridgeman Jesse E ⓞ
109 Davis Ralph E
110 Central Bible Hall (annex)
111 Hartnett Thos P
112ΔCollier Frances E Mrs
113 Robinson Ralph R
114ΔCompton Chas S
116ΔKnight Ruth C chiropractor
Allen Ruth chiropractor
120ΔVaughn Jack J ⓞ
Charlotte intersects
805ΔJones Wm R
Lanos Wm W
807ΔJackson Lena Mrs ⓞ
808ΔDegitz Fred J ⓞ
809ΔSellers Hugh O ⓞ
810ΔCoakley Thos F
811ΔRichter Julius P ⓞ
812 Vacant
813ΔLowman Albert S ⓞ
814 Garrett Yvonne Mrs
ΔPowell Dorsey
815ΔHowland Lee L
817ΔPrice Noel A
820 **Apartments**
1ΔNeilsen Walter B
2ΔBlanchard Glen R
4 Moldaver Wm
5ΔMitchell Marie P Mrs mgr
6ΔWiggins Grace C
7 White Melton A
9 Gooch Rena
White Melton A
10 Mickens Howard B
bsmt Glowczewsky Frank janitor
Campbell intersects

31ST ST TER W—From Main west to Wyandotte, 1 north of W Linwood blvd (Formerly W Spring)
4ΔMain St Print Shop
9ΔPla-Mor Bowling & Billiards
38 Pla-Mor Park

31ST AV (NKC)—From 3100 Howell east to Knox

MONTGALL AVE 1940

MONTGALL AV—Contd
1713 Sayers Roy M
1714 Dressler Grover B ⓞ
1715 Wood Elisha H ⓞ
1716 Carr Geo E
1717 Poush Willis B
1718 Ford Melvin A
Muenks John J
1719 Smith Emma Mrs ⓞ
1720 Sheafer Fred E
1722 McKinney Annie B ⓞ
1723 Vacant
1724 Simpson Mary M Mrs
1726Δ Lewis Bertha
Van Eleatha Mrs
1726½ Goodall Marion
1728 Gamble Lucy Mrs
1728½ Hopkins Belle Mrs
Eighteenth intersects
1803 Vacant
1805 Grobman Barnett
McFadden Wm
1806 Kennedy Geo
1807 Yates John W
Martin Bessie Mrs
1808 Norman Jas R
1809 Hill Virgil
1810Δ Torpey Thos H ⓞ
1811 Eckman Wm
1811a Place Thos
1813 Fulton Archie
1814 Green Raymond
1815 Buckley Sylvester J
1816 Nutt Wm K
1817 Hawkins Harry W
1818 Jones John C
1820 Vacant
1822Δ Trehey Danl J ⓞ
1901Δ Maddox Redford battery service
1902 Vacant
1904 Vacant
1904a Vacant
1905Δ Hill Minnie H Mrs ⓞ
drsmkr
1906Δ Pearson Henry L ⓞ
1907 Lee Ellen Mrs
Givens Baxter
1908 Jones Mary Mrs
1909 Burks Chas E
1910 Moore Albert C
1911 Jordan Herbert
1912 Wilson Lavet
1913 Mason Kenneth L ⓞ
1914 Marshall Jack
1915 Wilson Eliz Mrs
1916 Sambursky Anna Mrs
1917Δ Howard Wm M
1918 Lambs Reed W
Williams Eddie
1919 Hughes Hugh
1920Δ Shannon W J ⓞ
1921 Hillis Mitchell H
1922 Handy Hervey
1924 Manson Frances Mrs ⓞ
1926 Whitley Eula Mrs
1927 Williams Adolph
1928Δ Smith Jas C
1929Δ Moss Wm M
1930 Nance B A Mrs
1931Δ Dameron Logan
1932Δ Johnson Leona
1934Δ Vaughn Walter D
1936 Watson Wm M
2000 Williams Ernest
2001 Walker Okler F
2002 Gilder Earl
Merrill Lincoln
2003Δ Hill Jas A
Hill Bros Transfer
2004Δ Whisonant Geo W
Johnson Edna Mrs
2006 Hicks Minnie Mrs
Matthews Louis
Neely Robt
2010Δ Taylor Bud
Smith Wm
2011Δ Polk Alf
2012Δ Wilson Hazel C
2013Δ Walker Danl
2015 Vacant
2016Δ Surratt Melvin
2017Δ Whaley Harry R
2019Δ Woods Achman L ⓞ
2020 Anderson John E
2020½ Ward Frank
2021 Phillips Reuben
2022 Brenson Jesse
2022½ Johnson Wilma Mrs
2023Δ Carlock Cecil H ⓞ
2024 Price Wm C ⓞ
2025 Brunston Queenie Mrs
2027 Hunt Fleming
2030Δ Robinson Irma Mrs ⓞ
Marshall Gus
2035 Lindsey Pennie Mrs
Redding M W
Twenty-first intersects
2100Δ Livingston David E
2101Δ Jackson Mid ⓞ
2103Δ Silver Maude E Mrs ⓞ
2104 **Apartments**
0 Williams Robt
1Δ Wilson Jas
2 Williams Ottis
3 Hammond Lucille Mrs
4 Jenkins Laura Mrs
5 Miller Jack
6 Ray Oliver T
7 Johnson Geo
7a Jackson Etta Mrs
8 Williams O F
Street continued
2105 Vacant
2107Δ Laneer Ruth H Mrs
2107a Nicholson G M
2108Δ Jamison Maggie Mrs
2109Δ Hackworth Bert
2110Δ Brown Edw
2112Δ Comer Oscar J
2114Δ Gaines John W
2115Δ Lerner Paul Rabbi ⓞ
2116Δ Miller Edw ⓞ
2117Δ Johnson Carl R
2118Δ Vernon Harley V
2120 Bell Jas A
2122 Fue Geneva
2123Δ Smith Vaughn E
Δ Gregory Fred
Upshaw Viola Mrs
2125Δ Harris Jessie Mrs
2127Δ Cole Eug C ⓞ
Twenty-second intersects
2206Δ Carey Anne Mrs
2208Δ Young Clifford B ⓞ
2210Δ Kimbrough Frances Mrs
2212 Wadkins Velma
2212a Downs Jas
2214 Reynolds Lewis H
2215Δ Bradley Philip
2216 Morgan Ora Mrs
Δ Johnson Clinton J ⓞ
2217Δ Toney Isaac N
2219 Jackson Wm E
2223Δ Cohee Wm
Twenty-third intersects
2300 Evans Frank B
2300a Richstatter Jos
2302Δ Ewell Floyd S ⓞ
2304Δ Harvey Wm M ⓞ
2306Δ Dew Estella M ⓞ
2309Δ Jiles Elbert P ⓞ
2311Δ Anderson Ernest
2312Δ Wilson Jos W
2313Δ Lollis Lewis J
2314Δ Holt Reuben ⓞ
2315 Wardlow Henry W
2316 Howard Lillian Mrs
Δ Harris Steph A
2317 Lee Jas
2318Δ McElroy Felicia Mrs
2319 Rollins Ennis
2320Δ Richardson Wm
Edmonson Geo W Rev
2322 Holland J B
2323Δ Barnum Randolph
2324 Jones Cherry Mrs ⓞ
2325Δ Vaughn Lewis
2325a Harville Theckla Mrs
2326Δ Frederick Lem ⓞ
2327 Dewey Ethel Mrs ⓞ
2328 Davis Theresa Mrs
2329 Ely Oscar Mrs
2331 Drew Isaac W
2332 Miller Julia Mrs
2333 Vacant
2334Δ Loving Andrew L
2336 Perkins Robt
Twenty-fourth intersects
2401 Williams Mattie Mrs
2402 Vacant
2403Δ Smith Bertha Mrs
2405Δ Johnson Jas J
2407Δ Cameron Saml W ⓞ
2408 Vacant
2410Δ Payne Walter V ⓞ
2412 Vacant
2413Δ Robinson Paul U ⓞ
2414 Graham W Edgar
2415Δ Burgin Raymond E ⓞ
2416 Wade Cecil
2417Δ Stevenson Moses ⓞ
2418Δ Thornton Maude V ⓞ
Ellis Spencer
2419Δ Dabney Wm A ⓞ
2420Δ Clark John
2421Δ Rhodes Wm M ⓞ
2422 Stiles Castoria
2423 Schoolen Ozie H ⓞ
2424 Carlock Homer
2425Δ Johnson Wm A
2426 Fields Sanford
2427 Vacant
Twenty-fourth St ter intersects
2428Δ Anderson Collins F
2429Δ Burns Theo ⓞ
2430 Bates Lula Mrs ⓞ
2432Δ Dabney Fred W ⓞ
2434Δ Brydie Carolyn E ⓞ
Russell Joshua K
2436Δ Cook Hugh O ⓞ
2440Δ Jones J Hugh ⓞ
2442Δ Herndon Morris
Cannon Walter
2444Δ Bluford John H ⓞ
2445Δ Gamble Geo W ⓞ
2447Δ Johnson Sidney E ⓞ
2449Δ Pittman Arth B ⓞ
2451Δ Perry J Edw ⓞ
2453 Greer Mary E ⓞ
Δ Greer Ella Mrs
2455Δ Greenstreet Thos B ⓞ
2457Δ Brown Walter D ⓞ
2461Δ Toney Arth E
Twenty-fifth intersects
2505Δ Scahill Thos J
2506 Alfano John ⓞ
2507Δ Kershenbaum Louis ⓞ
2508Δ Ford Geo B
2509 Weaver Bertha A Mrs
2510 Altman Gabriel
2511 Miller Mack A
2512 Miller John B
2515Δ Jones Edgar R ⓞ
2516Δ Anderson Hattie A Mrs
2517 Vacant
2518 Lyons Wm H ⓞ
2519Δ McCracken O Guy ⓞ
2520 Campbell Jas F ⓞ
2521Δ Holland Robt
2522 Sage Wm A jr
2523 Blaue Geo H
2526Δ Wise Chas W
2527Δ Holbert Edwin D
2528 Vacant
2529Δ Woods Roscoe L ⓞ
2530 Eickhoff Nettie T Mrs ⓞ
2531Δ Stubbs Robt H
2532 Vacant
2533 Hood Luther ⓞ
2534 Johnson Ray W
2535Δ Royer Emma E Mrs dry gds
2538 Miller Sarah L Mrs
2539Δ Shaeffer Alice K Mrs ⓞ
2540Δ Lathrom John M
2543 Thompson Wm F
2545 Vacant
Twenty-sixth intersects
2600 Blackshere Minnie Mrs
2601 Weinberg Mabel Mrs
2603 Bearrow Horatio
2604 Vacant
2605Δ Cox Walter E ⓞ
2607Δ Wegerer Emilie Mrs ⓞ
2608 Orear Lester W
2609Δ Easton Saml B
2612Δ Mooneyham Bertha E ⓞ
2613 Coonce Josie Mrs
2614Δ Zollars Paul T
2616Δ Reed Frank L ⓞ
2617 Vacant
2620 Vacant
2621 Kellum Claude G
2622Δ Henry Oliver O ⓞ
2624Δ Woods Wm W
2625Δ Pease Jerry B
2628Δ Gipson Lulu Mrs
2629Δ Weller Wm H
2630Δ McClure Edw B
2631Δ Washington Wm B
2633Δ Coleman Abr ⓞ
2634 Howard Chas E
2635Δ Bush Edwin G ⓞ
2636Δ Walters J C
2638 Newton Ottowell W
2639 Brown Leo
2640 Sellers Arth E ⓞ
2643Δ Hugo Philip G ⓞ
Twenty-seventh intersects
Thirtieth intersects
3004Δ Levin David
3005 Walters Henry E
3006Δ Gruening Lizzie Mrs
3007Δ Smith Ralph E ⓞ
3008 Vacant
3009Δ Shaw John H ⓞ
3010Δ Tracy Lucy E Mrs ⓞ
3011Δ Bennett J Forest
3012Δ Kubicki Frank S ⓞ
3013 Hicks Henry
3014Δ Criley Walter L ⓞ
3015 Storey Margt Mrs
Δ Reno Ethel Mrs
3017Δ Budworth Ella Mrs
Apartments:
1 Womack Clarise
2 Johnson Nannie Mrs
3 Vacant
4 Vacant
5 Graham Flora M Mrs
6 Vacant
7 McCreary Anna Mrs
8 Naylor Byron M
9 Brazee Frank H
Street continued
3021Δ Beckman Herbert G ⓞ
3023 **Apartments**
1 Vacant
2 Pippen Harvey H
3 Brattstrom Otto W
4 Vacant
5 White Porter
6 Dominisse Urvan N
7 Hartford Clive F
8 Meyer Albert
Street continued
3024 Gray Geo C
3025Δ Scroggins C Lee ⓞ
3027Δ Wenne Edw J ⓞ
3028Δ James Joe
3030 Hobson Jesse G ⓞ
3032 K C Public Service Co power sta
3038 Vacant
Thirty-first intersects
3104 Williams Robt
3108 Vacant
3110Δ Lilley Jas R
Lilley Jas B ⓞ
3114Δ Burch Wm O
3115Δ Pfaff Henry
3116Δ Stewart Ollie M
3117Δ Kennedy Walter J ⓞ
3119Δ Keary Danl
3121Δ Welsh Mary E Mrs ⓞ
3123Δ Kinney Edgar H
Δ Anderson Eliz Mrs ⓞ
3133 DeLong Homer S
Linwood blvd intersects
3208Δ Baker Archie E
3211Δ Shotwell Geo H
Δ Writesman Frank E
Δ Kegerreis Guy E
3212Δ Edmonson Otis M ⓞ
3214 Ettlinger Adolph
3217Δ Farnsworth Mary J Mrs
3222Δ Gardner Kenneth S ⓞ
3223Δ Bacon Franklin ⓞ
3224Δ Arnold Crystal C Mrs ⓞ
3225 Vacant
3226Δ McManus Jos A ⓞ
3227Δ Peterson Eric R
3228 Lappin Edwin D
3229Δ Maxfield Wm
3231Δ Allen Harold B
Δ Connors John ⓞ
3234 Hirsch Louis
Δ Parker Bernard A
Δ Grason Rollin S
3236Δ Combs Richd F
Δ Mitchell J Stanton
Δ Weston Geo T
3237Δ Showalter Chas R ⓞ
3238 Ocamb Jas E
Δ Parminter Howard J
Gleeson Richd J
3239Δ Henderson Frank S ⓞ
3240Δ Miller Ralph B
Δ Lansdowne Howard L
bsmt Lee Baxter janitor
3241Δ Karos Pete W ⓞ
Δ Street Harry
Thirty-third intersects
3300Δ Moore Geo H
Δ Knight Sallie Mrs
3301Δ Paul Harry A
Gregg Robt R
3304Δ Ott Erwin M ⓞ
3305Δ Richmond Don M
Δ Gilges Jas W ⓞ
3308Δ Powell Heber T
3309Δ Coon P Jos
3310Δ Abbott Anna P Mrs ⓞ
3311 Vacant
3314Δ Smith Saml J jr
3315Δ Coleman Frances G Mrs ⓞ
3317Δ Doris Gerald F
3319 Scott Chas T
3320Δ Bowen Clara Mrs ⓞ
3321Δ Needles Clifford C
Needles Myrtle Mrs ⓞ
3322Δ Smith, Saml J ⓞ
3323Δ Sandusky Jas L ⓞ
3324Δ Dyer Jas C ⓞ
3325Δ Jackson Elenora Mrs ⓞ
3332Δ Murray Jane J Mrs ⓞ
3333Δ Ferney Herbert C
3334Δ Spengler Steph S
3335 Vacant
3336Δ Speaks Clarence O
3337Δ Coble Robt
3340Δ Heyser Wm H ⓞ
3341 Judge Barney J ⓞ
3342 Eggert Ralph E ⓞ
3343 Rauwolf Robt J
3345Δ Books Jonas S ⓞ
3347 Walker A Geo
Thirty-fourth intersects
3401Δ Walker Anna M Mrs ⓞ
3405Δ DeAtley Edw W ⓞ
3406Δ Henschel Camella Mrs ⓞ
3409Δ Cheney Clarence H ⓞ
3410Δ Haftenkamp Garret ⓞ
3411 VanStavern M Ethel Mrs mus tchr
Δ VanStavern DeWitt C ⓞ phys
3412 Simmons Wm P
3417 Fraser Wm ⓞ
3418Δ Lawhon Wm E ⓞ
3420Δ Persky Jos ⓞ
3421Δ Inman W Newell
3424Δ Pierson Wesley M
3425Δ Coen H Vane ⓞ
3426 Larson Adolph H
3427Δ Wood Lillian E Mrs ⓞ
3429Δ Mathes Thos H ⓞ
3433Δ Playford Jessie A ⓞ
3434Δ Doty Chas T
3436Δ Schumann Emma Mrs ⓞ
3437Δ Voss Lura J Mrs ⓞ
3439Δ Brown Harriett Mrs ⓞ
3440 Stevenson Loran J
3441Δ Sherman Geo H ⓞ
Dixon Emma E Mrs CSP
3443Δ Staley Harold S ⓞ
3444 Morris Hannah E Mrs ⓞ
3445Δ Gilchrist Ernest A ⓞ
3446Δ Morris J Harold ⓞ
3447Δ Flynn Michl T ⓞ
3454 Thompson Chas
Thirty-fifth intersects
3500Δ McMillen Ruth C Mrs
3502Δ Denison Julius C
Δ Wennet Alice Mrs
3504Δ Hoffman Geo B
3506Δ Buinger Willard G
3508Δ Altic Fred R ⓞ
3511 Fuqua Edw ⓞ
3514Δ Campbell Danl T
3515 Willmott Anna E ⓞ
3517 Raccuglia Carlo ⓞ
3518 Vacant
3519Δ Long Albert P
3521 Carey Claude L
3522Δ Ibbetson Rollo ⓞ
3523 Hevelone Wesley D W
3524Δ Shasery Hettie E Mrs
3526Δ Smith Albert E
3528 LaSalle Josephine D Mrs
Δ Downing Alberta W Mrs
3529Δ Schroeder Mamie Mrs ⓞ
3530Δ Barrett Alland A ⓞ
3531 Closser Walter E
Δ Selby Dorothea P
3532Δ Williams Albert F
3533Δ Wigg Hugh P
3535Δ Scott Arlie J ⓞ
3536Δ Noah Sol ⓞ
3638Δ Gordon Harold E
Δ Hudson Rose B Mrs ⓞ
3540Δ Swade Lillie Mrs ⓞ
3542Δ Horowitz Max
Δ Oldham Lon B
Thirty-fifth St ter intersects

"The Emblem of Social Justice" Advertising.

OLIVE ST 1940

OLIVE—Contd
2446 Paschal Fred ⓪
2447 McMahan Wm
2448ΔPatterson Danl
2449 Davis Ethel Mrs
ΔBryant Hattie M
2450 Watson Geo H
2453 Jackson Wm H
2454 McFarland Helen
ΔEvans Harold
2456 Jackson Leona Mrs
Twenty-fifth intersects
2500ΔEntin Emanuel M gro
2506 Ward John E ⓪
2507 Groce Chas H
2508ΔMorris Saml
2508aΔMays Harry
2509ΔMitchell Lawrence G
2511 Vacant
2512ΔPlanchet Angeline Mrs
Wagner Cora A Mrs ⓪
Bonne Arth
2514 Haskins Cherry H
2516ΔApplegate Etta B Mrs ⓪
2519 Gardner Mattie Mrs
2520ΔBroyles Arth T ⓪
2521 Alexander Julius C
2524ΔHowser Frank S ⓪
2526ΔHundley Chas A ⓪
2527 Vacant
2528ΔSilver Adolph
2529 Schulze Joan F Mrs
2531ΔLesser Jacob ⓪
2532 Sibrel Andrew
2534 Stasi Frank ⓪
2534a Duel Wm
2535ΔBrock Otto L
2537 Vacant
2538 Grove Robt A
2539 Striegel Wm L
2542 Vacant
2544ΔBrown Hertha R Mrs ⓪
Twenty-sixth intersects
2600ΔDaleo John ⓪
2601ΔSmith Ray
2602 Faulkner Raymond J
2603 O'Dowd John F
2605 Young Harry O
Flora Harry F
Smith Raymond jr
Fitzhugh Chester
2606 Quinn Jas J
Taylor Saml M
2607 Taylor Fred C
Carman H Edwin
Hodge Harvey M
2609ΔStagg Earl R
2610 Brown John C
2611ΔBeckler Carl A
2613 Vacant
2614ΔTrout John E ⓪
2615 Privitera Anthony L
Ames Jas B
2616 Davis Albert J
2618ΔAdams Robt C ⓪
2622ΔMaloney Wm S
2624ΔCoberly Gerald L
2625ΔAdams Chester F ⓪
2629ΔButterbaugh Constance
Mrs
2631 Vacant
2632ΔChristofoli Peter ⓪
2635ΔMartin Wm D
2638ΔSayler Wm H ⓪
2640 Farmer R Lloyd
2644 Vacant
Twenty-seventh intersects
2700ΔFlapan Max ⓪
2701 Vacant
2703ΔCollier Raymond F
2704ΔGranlee Wesley H
2705 Shenabarger Glenn G
2706 Vacant
2707ΔSmither Robt C ⓪ osteo
Hill T Russell dentist
2708ΔCowan Wm P ⓪
2710 Vacant
2712ΔRubinfire Helen Mrs ⓪
2714 **Florence Apts**
ΔBailey Alf L
Hon Clarence W
Sands Jack V
Taylor J C
Klement Geo E
Martasin Jack
bsmt Vacant
2715ΔWeller Carl E ⓪
2718 Mitcham Ella Mrs
ΔArrow John B
2719ΔStansbarger Theo
2720 Vacant
2721ΔLynch John P ⓪
2722 Lappin Thos V
2723ΔLove Wm F ⓪
2724ΔKent Richd J
2726ΔFenelon John E
2727ΔLinville Linnett M Mrs ⓪
Stone Lillian Mrs
2728 Maupin Sallie Mrs
2729ΔMcDaniel Annie M Mrs ⓪
2731ΔFinnell Effie L ⓪
2733 Pickering Earl L
2734 Walker Mattie S Mrs ⓪
2736 Fowler Robt E ⓪
Gorball Eliz Mrs
2738 Anderson Daisy F Mrs ⓪
ΔPhillips Hugh M
2739 Granger Wallace L
ΔHamilton Richd
2741ΔRich John L ⓪
2744ΔBrents Mary E
2745 Chambers Anna Mrs ⓪
2746 Cowan Jos
2748 Coakley John R
2750 Bridges Mabel Mrs
Twenty-eighth intersects
2800ΔLogan Leo
2800½ Shelton Clinton A
2801 Mueller Harry G
Wunderly Harry V
2802 Foster Mary E Mrs
2802½ΔRice John W ⓪
2804ΔDedovesh John
2805 Centonze Veto
2806 Tobin Jas E
2807 Thompson Frank L
2809 Matheis Herman E
2810ΔPhillips Loomis E
2812ΔWhiteside Anna C Mrs ⓪
2814ΔUlreich Saml
2815ΔSt Clair Arth M ⓪
2816ΔChance Hattie L
2817ΔMaloney Georgia G Mrs ⓪
2823ΔFerguson Arch C ⓪
2824ΔLaptad J Lee ⓪
2825ΔFerguson John C ⓪
2826ΔWhitney Harold E
2827ΔLuse Saml P
2828 Vacant
2829ΔRoulston Martha Mrs
2830ΔVillmoare Arth W ⓪
2831ΔBeatty John M ⓪
2832 Suggs Evan W contr
2833 Toler Ellis
2834ΔVanWickel Edith
2835ΔDrew Albert L
2837ΔLocklear Wm P ⓪
2842 Vacant
2844 Tate John S
2846 Bova Jos F
ΔBova Hazel L Mrs beauty
shop
2848ΔMintz Martha Mrs
2850ΔSampson David E
Twenty-ninth intersects
2900ΔHurst Ella C Mrs ⓪
2901ΔPearce Harry M ⓪
2903ΔShelton Chas E ⓪
2904ΔLosh Chas J
2905ΔRowe Dexter E
2908ΔStroup John I ⓪
2911 Allen John
2912ΔSwain Hubert A ⓪
Baker Beulah Mrs nurse
2915ΔBlakemore Irvin N
2916ΔFreedle Otis H
2917ΔParker Ernest R ⓪
2919 Connaway Lloyd A
2920ΔGardner Fred K
Fulton Chas W loans
2921 Whitsitt Linwood R
ΔGenova Josephine Mrs
2922ΔHopper Theo D
Hopper Bertha M ⓪
2924ΔSelzer Wm S
Selzer Wm H
2926ΔRuback Jos W ⓪
2927ΔAnderson David C
2928ΔMallin Harry ⓪
2929ΔTolle Carl ⓪
Power Jos I
Foley Jas E
2930ΔPener Saml ⓪
2931ΔAllen Ralph A ⓪
2932ΔHarris Arth
2932a Friedman Wm
2933ΔEicholtz Bertha Mrs ⓪
2934ΔMcMeachin Geo R
Dimarco Jos ⓪
2935 Fuller Glenn
2936ΔHanna Frank J jr
2936½ Nichols Eugenia T Mrs
2937ΔPrintz Jos ⓪
2938ΔLee Pearl Mrs
2938½ Rosenburg Max
Pasacovich Max
2939ΔMontgomery Wm H
ΔTreasure Robt K
2940ΔLemke Barbara Mrs ⓪
2940½ Allison Frankie Mrs
2941ΔCollier Earl S
2942ΔTaylor Clarence B
2942½ΔKrebs Chas M
Thirtieth intersects
3000ΔMeyer Victor C
3002ΔMcCartney Jas F
3002a Chaltas Steve D
Stein Henry
3004 Cobb Eliz M Mrs ⓪
3005ΔMendelson Sol ⓪
3006 Vacant
3009 Bradford Gilbert C
3010ΔDow Jonathan M ⓪
3011 Pemberton C L
3015 Vacant
3016 Rayburn Ida D Mrs
Perry Oliver W
3018 Philbus Jos
ΔFinch Franklin
bsmtΔByerly Alva G ⓪
3019ΔSimpson Robt N ⓪
3020ΔWhaley Nellie E Mrs
3021ΔHarvey Jas W
3023 Warner Wm H
ΔNordsieck Harvey H
3024ΔSmith Helen B ⓪
ΔRick Hugo
Bruening Arth L
3025ΔJuergens Leo J ⓪
3028ΔMoore Geo S chiropractor
Moore Geo M ⓪
3029ΔKotelov Bessie Mrs ⓪
3031ΔKeys Bert J ⓪ real est
3032ΔDavis Gordon R
3035ΔAker Sell
3036ΔHarryman Bertie Mrs ⓪
3037ΔStrobl Jos ⓪
3038ΔMcKemey Grace ⓪
3039ΔRooney Frank ⓪
3040ΔMiller Abr
3041ΔIrvine Thos L ⓪
3042 Vacant
3043 Wade Emma B
ΔTwyman Theodora E Mrs
3044 Campbell Edna Mrs
3046 Shafer Wm T
Thirty-first intersects
3100ΔRagan Verne H ⓪
Stockton Richd F
Hearn Chas W
3104ΔFrischer Paul J ⓪
3106ΔMcMillan Thos E ⓪
3110ΔDissinger Edw M ⓪
3111ΔGilwee Wm J ⓪
3112ΔFreed John G
3115ΔLang Ferdinand C ⓪
3116ΔMcAbel H Walter
3117ΔSinnett Guy
3118ΔCoronna Jas G ⓪
3119-25 **French Apts**
3119ΔConant Eug A
ΔHardesty Egbert M
ΔJones Jos C
3120ΔEmmons Winfield H
ΔTowner M Vesta
ΔNelson Ruth E
3121ΔWaggoner Melville B
ΔNicholas Geo E
ΔFrench Effie M Mrs ⓪
3123ΔGunsolley Maude V
ΔSpurgin W Erwin
ΔDunn Maurice H
bsmt Smith Alf janitor
3125ΔEichenwald Benj O
ΔJohnson John W
ΔMorgan Nelle
3126 **Coronado Apartments**
Apartments:
1ΔBlocker Harold M
Blocker Ethelyn Mrs mgr
2ΔParsons Lois M
3 Stalper Wm E
4ΔMansfield Earl W
5 Taylor Sol
6 Tritt Mary Mrs
7 Vacant
8 Crowell W Russell
9 Roth Rudolph P
10ΔPeskin Jos
11 Fry Bernard M
12 Merrill Audrey
bsmt Adams Richd janitor
Street continued
3129 Chesney Fredk L
Memorial Hall
3130 **San Diego Apts**
Apartments:
1ΔGalvin Earl F
Galvin Hester J Mrs mgr
2ΔStowell Helen P Mrs
3 Stadalman Rudy M
4 Peterson Harry A
5 Bradley Jas W
6 Hurst Effie M Mrs
7 Pershing Franklin C
8ΔBilger Orville H jr
9 Bankston Douglas Mrs
10 Cox Earl L
11 Wald Claude W
12 Smith Della Mrs
bsmt Vacant
Street continued
3134 Wensell Claude L
Bright Ida Mrs
ΔRathbone Chester A
Furry Edgar E
Linwood blvd intersects
3206ΔMayberry Wm F ⓪
3207ΔLadd Ada J Mrs ⓪
3208ΔShireman Amos V ⓪
3209ΔSolomon Philip
ΔPeltzman Jos J ⓪
ΔSearles Irvin E
3210ΔWalsh Patk J furn rms
3211ΔRose Vernon J
ΔCarter Allen E
Davis Jas E
bsmt McBride Chas
3212 Vacant
3213ΔNicoll S David contr
3214ΔFowler Fred D ⓪
3215 Tavener Thos V ⓪
3216ΔWyatt Wilbur F ⓪
3217ΔKletsky Jos H ⓪
3217½ Vacant
3218ΔGoss Jessie Mrs
3219 Vacant
3221ΔMcMurry Clark O ⓪
Fox John D
3222ΔMcDonald John M ⓪
3224ΔCrow Mattie M Mrs ⓪
3225ΔMiller J Paul
Thirty-third intersects
3300ΔAdams Arth ⓪
3301ΔMurray L Baker ⓪
3304ΔGray Ada A Mrs
3305ΔJones Marshall L
Hartz Edwin R Rev
3306ΔTurner Della M Mrs ⓪
3308ΔHendrickson Evan D ⓪
3309ΔTurney Milton S ⓪
3310ΔMcGannon Jas H ⓪
3311 Arnold Amanda Mrs ⓪
3312ΔSmith Edgar F ⓪
3315ΔArmfield Anna Mrs
3316ΔGilliam Willard ⓪
3319ΔWhitson J Delmar
3321ΔSmith Lillian ⓪
3324ΔArnone Saml M ⓪
3325 Yager Jas C
3326ΔMoore Irene E Mrs ⓪
3327ΔSimon Morris Rev
3330ΔEpps Walter R ⓪ extracts
3331ΔWeidlein Geo A ⓪
3332ΔHart Clarence C
3333ΔDungan Wm H ⓪
3334ΔMann Morris J ⓪
3335ΔWheeler Walter A ⓪
3336ΔBates Frank L ⓪
3340ΔJohnstone Paul A ⓪
ΔJohnstone Theo A
3341 Kieffer Willis A
Madden Patk
Walden Delia Mrs
3342ΔBrown Richd E ⓪
3344ΔWhitley Orville E ⓪
Whitley M Edith mus tchr
3345ΔMetzinger Cath Mrs ⓪
3347 Vacant
Thirty-fourth intersects
3400 McDermott Bessie Mrs
3401ΔJohnston Maude E ⓪
3402ΔMiller Wm J ⓪
3403 Vacant
3404ΔCarnes Almus T ⓪
3405ΔLilly Lillian Mrs
3406ΔBowman Don C ⓪
3407 Vacant
3408ΔFichman Fred
3409 Frankenstein Richd P
3410ΔTippie Herman L
3411ΔStevens Chas S ⓪
3414ΔGodock Gordon
ΔLynn Jas C
Cohen Abr
3415ΔPeltzman Louis D
ΔRubin Abr ⓪
3416ΔSchultz Peter P
Tompson R Stanley
ΔColeman Gerald M
3418ΔVanKirk Albert E
3419ΔCarter Frank H
ΔWalters Edith V
3420ΔNeal Bert R
3421ΔBaie Clayton A
ΔSarasin Walter A
3422ΔWaller Emma F Mrs ⓪
drsmkr
3423ΔHenry Frances ⓪
3426ΔFoster Jos C
3427ΔProvince Wm ⓪
3428 Vacant
3429ΔGray Chas E
3430 Schmitz Wm E
3431ΔWilliams Kath N Mrs ⓪
3432ΔJohnson G Einar
3433ΔParsons David H ⓪
ΔShort Earl H contr
3434ΔMyers Wilbur A ⓪
3435 Vacant
3439ΔGrimm Chas I
3440 Vacant
3442 Vacant
3444 K C Gas Co sub sta
Thirty-fifth intersects
3500ΔOfner Clyde M
3501ΔFeiner Wm D
3504ΔArnone Chas V ⓪
Dulohery Francis C
3505ΔLaffine Walter A ⓪ plmbr
3506ΔKeitel John H ⓪
3509ΔMarriott Frank H
3510ΔLykke Emil D ⓪
3511ΔBarr Kenneth L ⓪
3512ΔDilley Vera M Mrs
3516ΔColbert Chamblee P ⓪
3517ΔChelemer Benj B
3519 Schreier Aloysius B ⓪
3520ΔMcLaughlin Cora E Mrs ⓪
3522ΔSutcliffe Wm B ⓪
3523ΔPortman Mier J ⓪
3525ΔWright Edith A
3526ΔParkhurst Chas H
3528ΔMyers Geo I ⓪
3530ΔGentzel Torance H
3531ΔKaufman Jos ⓪
3535 Perrine Arth E
3537ΔSnyder Alice C Mrs ⓪
3538 Huffman Thos J
3539ΔGalbreath Wm O ⓪
3540ΔOwen Lillian B Mrs ⓪
3541ΔHarvey Geo ⓪
3542ΔWoodruff Van A
3543ΔPortman Ida R Mrs ⓪
3545ΔYounghanz Frank C
3553ΔTurner Frank W
Thirty-sixth intersects
3600ΔBoehm Jos D
3601 Vacant
3602ΔGreenberg Annie Mrs ⓪
3604ΔBell Wm D pntr
3605ΔPatterson Lindsay A ⓪
3606 Vacant
3608ΔConklin Marie C Mrs
3610ΔGinsberg Bessie Mrs ⓪
3611ΔPennington Kate W Mrs ⓪
ΔReavis Chas L
3612 Vacant
3614ΔBurton Harry B ⓪
3615ΔMitchell Z Clarence ⓪
3616ΔHipp Leo ⓪
3617 Tavenner Mildred M ⓪
3618 Robinson Raymond
3619ΔFlomerfelt Glenn ⓪
3620ΔWeston Georgia G Mrs ⓪
3621ΔSicking Walter S ⓪
3622ΔDrummond Lucy W ⓪
3624ΔSloan Scott C ⓪
3625ΔBramwell Ernest A ⓪
3631ΔWhite Saml M
3635ΔHenry Ann M Mrs ⓪

HALF TONES ZINC ETCHINGS COLOR PLATES COMPLETE ART SERVICE

30TH E—Contd
Stratten Hall Apts—Contd
304 Esaw Edith
305 Banner Frances
306 Pfleiger L J
307 Vacant
308 Roemer M G
Street continued
926 **Lindenwood Apts**
bsmt Mong L L
Apartments:
101 Rendina F J
102 Spake Thos H
103 Medearis Geo
104 Ross J C
105 Pearson Nell Mrs
106 Bishop Nadine
107 Timken Chas F
108 Meder John
201 Sutherland Fred
202 Vacant
203 Umberger Lawrence
204 Dulin C E
205 Gant Ollie Mrs
206 Vacant
207 Baker Carl
208 Cairns Minnie B Mrs
301 Ishmael Wayne
302 Vacant
303 Nicholson Fred
304 Bass Frank
305 Fray Wm
306 Vacant
307 Forrester Frank
308 Meredith Agnes
Street continued
Harrison intersects
1000 Arlene Hotel
Newby Chas W mgr
Burdette Bessie Mrs beauty shop
DuVall Leon nurse
Troost av intersects
1100 Continental Baking Co plant
1103-09 **Porter Hall Apts**
Apartments:
(A) Curry J B
(B) Vacant
(C) Vacant
(D) Culley Robt S
(E) Vacant
(F) Lynch Mabel Mrs mgr
(G) Vacant
(H) Vacant
(I) Eisberg Rebecca Mrs
(J) Wier C L
(K) McClelland J L
(L) Howard Harry M
(M) Crutsinger Walton J
(N) Herbert Fred H
(O) Brunkow Ivan
(P) Jones Chas L
bsmt Dodson Harland janitor
Street continued
1105 Vacant
1107 Perfect Cleaners
1111 Vacant
1113 Boyd Grover barber
1116 Wonder Inn
1118 Rex Arms Auto Livery
1120 Gibson Hubert B shoe repr
1122 Vacant
1124 Vacant
1126 Taylor Sam gro
1128 Vacant
1130 Vacant
Tracy av intersects
1318 Mesley C Geo Rev
Furness Fred J
1320-24 **Paseo Park Apts**
1320 Dickson Harold E
Redpath Lionel V
Burke Howard
1322 Richardson Fredk
Green G W
Godson John Q
1324 Gilman Everett R
Harrington Walter W
Brawner Susie M Mrs
bsmt Haney Frank janitor
1326 Darling Mary E Mrs
Ames Carlton E
Mikula Carl
1328 Dick Andrew J ⓪
Baldwin Roy S
Weiss Max
1330 Belt Geo F
Hasemeier Aug J
Powell Heber T
1332 Binford Turner J
bsmt Stockard John janitor
1334 Shirling Parker
Lydia av intersects
1410-12 **Beatrice Apts**

Beatrice Apts—Contd
1410 Andrews Jas M
Bell Mary R
Andrews Jas M bldg contr
1412 Roney Jas A
Bollin Durward L
1414-16 **Laura Apts**
1414 McDaniel L E
Catell Saml S
Cohen Jeanette
1416 Browning Geo
McDaniel Luther E
Lyon Leonard J
1418 Scanlan Jas B
Lindsey Ida Mrs
Orlove Wm P
1420 Davis Allen R
bsmt Stewart Chester janitor
Flora av intersects
Vine intersects
1600 Wofford Leander A
1604 Gordon Robt E
1608 Lindmark Victor A ⓪
1611 Edwards Alex H
1612 Chickinsky Sam
Sheffer Jos
Olchoff Max
Resnick Jos
1616 Meyer Abr
Goodman Saml S
Kopin Jos
Glassman Saml
Highland av intersects
1707 Vacant
1712 Parker Wallace S
Martin Otis R
Woodland av intersects
1846 Buckley John P
Michigan av intersects
1900 Isaacsohn Margt Mrs ⓪
1902 Fordemwalt Amos J ⓪
1904 Gaylord Atha L ⓪
1906 Norton Howard D
1914 Williams Oscar auto repr
1916 Kinsey Henry W tire repr
1918 Vacant
1924 Fox L E Co auto accessories
Watts Benj F
Euclid av intersects
2000 Clevenger Emanuel
2004 Lehfdany Jas ⓪
2006 Craver Saml B
2008 Sheldon Orville B
2013 Sutton Jas P
2013A Green Max
2015 Davis Fredk H
2015A Mitzel Melita Mrs
2018 Morrison Rhoda Mrs
Reno Wm
Garfield av intersects
2110 DeLong Harvey A jr
2111-15 **New Haven Apts**
2111 Johnston Ada Mrs
Adreme Louis
2112 Jaben Kasil
Almquist L U
2115 Betzer Jas C
Brooklyn intersects
2200 Horovitz Jos ⓪
2202 Cole Kitty B Mrs ⓪
2206 Vacant
2207-09 **Bonnie Brier Apts**
2207 Carle Eliz Mrs
Harris Harry B
Richardson Fredk G
2208 Mason Perry T
2209 Watkins Roland M
Bauman Alvin H
McGinley Hugh A
2211 Nichoalds Audrie E sheet metal wkr
Park av intersects
2312 Clark Wm U
Resnick Zelda Mrs
2313 Fishman Fred
2314 Payne Lloyd L
2315 Keplan Iman
2317 Kilmer Albert
2319 Loar Grover C
Olive intersects
2400 Collier Earl S gro
2401 DeVasher Robt L contr
2402 Vacant
2404 Wilkerson Jas N ⓪
2408 Craig Donald H
2409 Gigliotti Frank ⓪
2411 Brown Donald H
2413 Vacant
2415 Carl Jos E
2417 Sejnost Eug W
Wabash av intersects
2500-02 **Crescent Apts**
Apartments:
1 Wilson Clarence
2 Slote Bess Mrs
3 Miller Jessie
4 Baron Jos contr

Crescent Apts—Contd
5 Vacant
6 Sands H R
7 Macomber Gladys
8 Lanier Anna Mrs
9 Hines Ralph
10 Smith Jack C
11 Morris Alf
12 Mails Eliz Mrs
bsmt Barnes Walter janitor
Street continued
2501 Vacant
2503 Vacant
2505 DeBasher Wilford
2508 Fulmer Josiah W ⓪
Kundert Henry C
bsmt Hampel Robt C
2510 Franzmathes Fred C
Prospect av intersects
2606-08 **Nicholson Apts**
2606 Rathbone Harold F
Brown Darmon R
2608 Gibbs Virgil L
2610 West Addie Mrs
Nixon Geo S
2612 Smith Wm W
Stevenson Jas D
2614 Henry Frank V
McCracken Thos E
Martin Zona F Mrs ⓪
2615 Hicks Clayton A
2616 Dixon Geo H
Lorge Callie R Mrs
Page Robt F
2617 Haire Mary T ⓪
2618-20 **Morris Apts**
2618 Davies Vincent E
Nashold Frances L Mrs drsmkr
Wittig Ray H
2619 Magee Carl W
2620 Fowler Fred L
Parminter Howard J
2621 Clutz Harry
2622 Thacker Anson A optician
Luckett Carrie nurse
2623 Shafer Wm T
2625 Stead Jas E
2626 Burgess John L
2630 Bridges Abner J ⓪
2632 Else Frank M
2638 Juneau Harriet L
Stone Isaac
Gross Chas F
2640 Ahrens Anna A
Clement Mabel
Ross Elmer W
2642 Lea Lloyd H contr
Lea Jos O ⓪ contr
Cannon L H
Freund W O H
2644 **Apartments**
1 Vacant
2 Lowe Lorenzo W
3 Waxman Erwin
4 Willcott Eug B
5 Denton Fred B
6 Vacant
7 Clark DeMorse W
8 Pease Burt L
bsmt Caldwell Thos janitor
Street continued
2648 Chaltas Eustis D
2650 Baker Morris J ⓪
2652 Vacant
Montgall intersects
2701 Angle John W
2703 DeVasher Marion A
2709 Medicus Leslie V
2711 Eickhoff Nettie Mrs
Chestnut intersects
Benton blvd intersects
2900 First Lutheran Church
2911 Langan John P
2914 Linquist Albert W Rev
2915 Dickey Chas F ⓪
2917 Peterson Phineas H
2918 Barrett E F ⓪
2920 Anderson John H ⓪
2922 Sharp Geo P ⓪
2924 Nevins John M ⓪
2926 Shoemaker Forrest L ⓪
2928 Vacant
2930 McClelland John M
2932 Bowers Chas J ⓪
2934 Phibus Jos ⓪ interior dec
2938 Clutch Jas H ⓪
2940 Calnan Jas P
2944 Sloan Frank A ⓪
2948 Kruse Herman M
Daugherty-Kruse Co
2954 Campbell Lona Mrs
2958 Bliss Walter S
Agnes av intersects
Bellefontaine av intersects
3101 Bartley Carrie I Mrs ⓪
Fox Herman H contr

TEL. MAIN 1547

WABASH AVE 1935

DEVELOPING—VELOX PRINTS

WABASH AV—Contd
2603 Nordstrom Alf F ⓞ
2603A Lindsay Clinton A
2605 Friedman Isadore ⓞ
Baker Mattie E Mrs
2606 Harris W L Rev ⓞ
2607 Vacant
2608 Haley Josie M Mrs ⓞ
2612 Wilson Frank
2613 Corson Carl E
2614 Livingston Ray L ⓞ
2615 Bluefeather Jos C
2616 Carman Edw H
2617 Campbell Henrietta Mrs ⓞ
2618 Vacant
2620 Heidrick W D ⓞ
2621 Agee Sarah E Mrs ⓞ
2622 Stacey Geo D ⓞ
2625 Darlington Elbert W
2626 Bratton Tressie Mrs ⓞ
2627 Nelson T W ⓞ
2628 Capron Clarence A ⓞ
2629 Thomson Quincy A ⓞ
2630 McCandless Ethel M Mrs
2632 Fleming Thos F ⓞ
2633 Whitefield Jas C
2634 Elick Saml ⓞ
2635 Eggemann Anna Mrs ⓞ
2636 Quinn F T ⓞ
2637 Wilson Albert D
2641 Steele Cora E Mrs ⓞ
2645 Bird Fred A

Twenty-seventh intersects

2700 Central Christian Church
2709 Potter Elmer C
Shoffner Sterling D
McDaniels Emmett B
2711 Lewis S T ⓞ
2712 Welsh Ara J Mrs ⓞ
Robinson R R
2715 Vacant
2716 Cox Earl C ⓞ
2719 O'Connor Louise Mrs ⓞ
2721 Kraft Alex ⓞ
2601A Vacant
2722 Wagner Elsa
Krahl David G
2723 Brooks Ralph O
2724 Hey Louis ⓞ
2735 Hall Wm B ⓞ
2726 Tracy Lilath L Mrs ⓞ
2728 Henderson Arth ⓞ
2729 Todd E M
2731 Shepherd Homer E ⓞ
2735 Bauer Jas W ⓞ
2736 Lutz Chas ⓞ
2737 Schleicher Kath A ⓞ
2740 Rolsky Louis ⓞ gro

Twenty-eighth intersects

2800 Zing Henry F
Bernecker Agnes M
2802 Ryan Jos
2805 Luse Saml P
2806 Kessler Chas
2808 Foster Eber N
2809 Boyd Effie A Mrs
2810 Brown Thos P ⓞ
2814 Rubin Heiman
2815 Brierly Fannie M Mrs ⓞ
2816 Woody Hilda Mrs ⓞ
2817 Bortnick Danl ⓞ
2818 Thomas Mai C Mrs ⓞ
Brownell Jas H
2819 Heck Laura E Mrs ⓞ
2821 Adams C E ⓞ
2822 Stewart Bonnie E
2823 Baker Pearl Mrs
2824 Kling Paul Mrs
2826 Vacant
2829 Johnson C E ⓞ
2830 Meyer Emil A
2831 Vacant
2832 Vacant
2833 LaGrande Margt Mrs
Bennett Jane H Mrs
2835 Jones Amy O ⓞ nurse
Young Sallie Mrs
2836 Goosey W C ⓞ
2840 Vacant
2842 Grimm Wm ⓞ
2843 Apartments
1 Walker Jennie Mrs
2 Fitzmaurice M J
3 Vacant
4 Ristine Warren O
5 Gray Wm S
6 Yancey Jesse
7 Ratliff Clarence T
8 Vacant

Street continued

2845 Vacant
2846 Crayne W P ⓞ
2847 Vacant

Twenty-ninth intersects

2900 Jennings Louis R
2901 Lott Frank M ⓞ
2904 Robertson John A
2905 Busch Martin M
2906 Vance J R ⓞ
2909 Vandruff John F ⓞ
2910 Fahey Wm B ⓞ
2911 Johnson Clarence M
2912 Jones Carl R
2913 McGovney Jas H
2915 Litwack David ⓞ
2917 Anderson Doc M
2919 Silk Saml
2920 Brown Herman A
2921 Shubert H T ⓞ
2922 Friedman Saml ⓞ
2923 Renfro Roy L
2924 Smith DeArcy A ⓞ
2925 Riesman Benj
2926 Baru Louis
2927 Hollway R J ⓞ
2928 Schwartz Dora Mrs
2929 Guinn Paul L
2930 Eisenberg Barney
2931 Mahy Mitchell M
2932 Agron Isadore ⓞ
2933 Wills Marion C
Kimpton Carl E
Spurgeon Roy
2934 Beymer Myra L Mrs ⓞ
2935 Berkson Jos
2936 Latham Zelma Mrs
2937 Oliver Kamp I
Williams John S
2939 Trimble Mark ⓞ
2940 Vacant
2942 Mullins John A
2944 Willis Ensley ⓞ
Gardner Fred K

Thirtieth intersects

3004 Byars John T
3005 Rapschutz Saml
Fulkerson Norman H
Silverman Wm
3008 Martin Harry L ⓞ
3009 Vacant
3011 Vacant
3011A Vacant
3012 Butcher Fred H ⓞ
3014 Brown Edw D ⓞ
3015 Keim Levi D ⓞ
3016 Lyon Sadie Mrs ⓞ
3018 Jones Edwin C ⓞ
3019 Lyon N F ⓞ
3021 Branson B Walter
3024 Warren Vernon A ⓞ
Davies Marie A Mrs drsmkr
3025 Stone Wm L
3026 Brown Edw J
3028 Scheibmeir Leo H ⓞ
3030 Marr T W ⓞ
3031 Kozlevchar Louis
3032 Grimes Cora M ⓞ
3033 Vacant
3033A Vacant
3034 Johnson Jesse H
3037 Gamble Jas S
3038 Miller Alter
3039 Miller Lillie L Mrs
Baldridge Betty Mrs ⓞ
3040 Sloan J I ⓞ locksmith
3041 Sherman F H ⓞ
3042 Friess Otto C ⓞ
Weidman Herbert A
3045 Walters Chas A
3047 Madden Orla
3050 Feltes Peter E
Fifth Spiritualist Church

Thirty-first intersects

3100 Sadovsky Mollie Mrs
3100A Moore Mary Mrs
3102 Coonrad Wm E
3104 Donovan Jos J
3106 Willis John J ⓞ
Mitchell Jos L
3110 Kaufman Jacob ⓞ
Peskin Louis R
3112 Jones Alpha
3114 Becker Benj ⓞ
3118 Frischer Gus F ⓞ
3122 Norfleet Maurice W ⓞ
3126 Jedel Sylvan
3128 Cummins Edw ⓞ
3130 Rush Roy
3132 Vacant

Linwood blvd intersects

3207 Lemmon Albert
3211 Schaub Elmer
3216 McDaniel Margt D Mrs ⓞ
Martin Florence Mrs
3217 Manne Morris ⓞ
Grace Louis
3221 Spector Morris M ⓞ
3222 Kidd Willie I Mrs ⓞ
3225 Kope Alva R ⓞ
3226 Carson Irvine R
3229 Brown Jas L ⓞ
3230 Holbrook Walter F ⓞ
3231 Diers Henry D
3232 Vacant
3234 Cunningham Frank R ⓞ
Owens Cath nurse
3235 Smith Leon A
Sack Frieda Mrs ⓞ
3237 Butts Alice E Mrs ⓞ
3238 Christie Chas M ⓞ
3239 Knight Edwin F ⓞ
3241 Vacant
3242 Kerr Carrie Mrs
Woolfolk Chas L ⓞ
nw cor Thirty-third Vacant

Thirty-third intersects

3300 Dike Frankie Mrs
3301 Vacant
3304 Birkenhauer Geo ⓞ
3305 Roselli Jas A ⓞ
3307 Hawkins Burrell
3310 Marshall Richd C ⓞ
3311 Moore Wm S
3312 Sheets Cecil E Rev
3315 Vacant
3316 Barcafer Edw W
Middlesworth Chas A
Horton Wilson M
White Ralph C
Graybill Ben W
Smith G Hiram
3319 Thompson Emma S Mrs ⓞ
3321 Snyder M Vernon ⓞ
3322 Bartlett Albert E ⓞ
3323 Spencer Jas J ⓞ
3325 Janssen Marinus E ⓞ
3328 Williams Ella Mrs ⓞ
3330 Donnell Eva Mrs ⓞ
3331 Bland Chesley S
Weidman Emma D Mrs ⓞ
3332 Schmitz Chas J ⓞ
3334 Kingsbaker Saml ⓞ
3335 Slothower Lewis B ⓞ
3336 Ryan Michl W
3338 Wilkins Calvin B ⓞ
3339 Frazer Nellie ⓞ
3340 Newham Herbert H ⓞ
3341 Vacant
3343 Hester Cora H Mrs
3345 Cowell Jas H ⓞ

Thirty-fourth intersects

3400 Rezen Chas J
3401 Fox Jacob ⓞ
3405 Mecannon Jas C
3406 McColl Clara W Mrs ⓞ
3407 Senner Anna E Mrs ⓞ
3408 Shultz Eliz Mrs ⓞ
3411 DeVault Martin H ⓞ
3412 Hanson Edw H ⓞ
3414 Lower Elva C ⓞ
3415 Vacant
3417 Remington John H ⓞ
3418 Morgan Lex L ⓞ
Pfaff Leonard
Pfaff Henry
3419 Stansbury Arth H
Hill Harry H
Smith Hallie Mrs
Mensch Carrie E mus tchr
3422 Toelle Henry H
Donnovan Geo O
3423 Dodson Clara Mrs ⓞ
3426 Leafgreen Findley A
3427 Duner David ⓞ
Abram Isaac B
3429 Tesch Mary M
Meyersieck Harry J
3430 Bray John E ⓞ
3431 Whittaker Jas J ⓞ
3432 Rieger Emma B Mrs ⓞ
3435 Nelson Chas O
3436 Vacant
3438 Kennedy Thos R ⓞ
3439 Davie Edgar E int dec
3440 Silberman Salman
3441 Graham Wm L ⓞ
Harrison Emil
3442 Burgard Roy ⓞ
Franke Edw

Thirty-fifth intersects

3500 Casey John
Lafferty Chas A
3502 Johnson Erasmus
3508 Vacant
3510 McCrary Harry A ⓞ
3514 Sanford Burt
3515 Thorp Wm ⓞ
3516 Saunders Virgil L
Saunders Virginia
3517 McWilliams Lester V ⓞ
3520 Vacant
3521 Miller Jack R
3523 Mathers Perlee M
3524 Saunders Josephine ⓞ
3527 Mead Earl B ⓞ
3528 Fisk Chas W ⓞ
3529 Barber Forest C ⓞ
3533 Wickham Jesse E ⓞ

29TH 1935

29TH E—Contd
9 Funk Wm H
11 Steele John S
13 Henderson Sam W ⓪
15 Hayes Edw
17 Burkard Conrad
19 Pearson Chas E
21 Vacant
23 Anderson Jerry V
25 Bearn Edw V
Walnut intersects
Grand intersects
Oak intersects
414 White Eagle Oil Corp fill sta
McGee Trfwy intersects
517 Diehl Mahlon A simonizer
Cherry intersects
617 Vacant
Holmes intersects
706 Cobble Fred H
708 Clark Leslie R
Charlotte intersects
817 Damm Louis J
Campbell intersects
900-06 **Lake Apts**
900 Hitchings Emma
902 Enggas Richd K
904 Dyche Edw F
Racz Emanuel M
Cress Robt D
906 Tobias Mary Mrs
Krueger Bernard F
910-12 **Rockford Apts**
910 Orten Cecil E
Daniels Dave
Carey Clyde R
912 Stevens Dave
Stevens Joe
914A Johnson Ernest
914B McWilliams Ernest
914C Purcell Wm
915 Ryan Ida Mrs
916 Vacant
Harrison intersects
1000 O'Connell Margt Mrs
1004 Roselli Jos ⓪
1006 Appleman Michl Jewish Home Annex
1015-21 **Metropole Apts**
1015 See Wm V
Collins Ray D
Anderson Lillian L Mrs
1017 Jacobson Edwin
Sneed Fred
1019 Harris Herbert B
Lewis John H
1021 Rust Nettie Mrs
Gleason Wm L
Troost av intersects
1108 Silverforb Jos
Silverforb Jacob ⓪
Burlison Ray W
1110 Vacant
1112 Buckley Vivian B
1114 Thompson Jack W
Forest intersects
Tracy intersects
1310 Norvell Jas W
1311 Vail Robt W ⓪
1312 Honan John B ⓪
1314 Graham John E
1315 Powers Oliver H ⓪
1316 Jacobs Otto H ⓪ mus tchr
1317 Stingley Leona F Mrs
1318 Payne Georgia F ⓪
1319 Wolf Harry S
1320 Tate Clarence A
Paseo intersects
1409 **Lake View Apts**
Prough Orville
Barnhart Hedwig M Mrs
1411 Clarkson Blaine
1415 Anderson Ralph B
Touroff Sidney
Wax Bertha Mrs
1417 Marks Henry I
Kretchmer Frank
1419 Rinkert Geo L
1421 Hill Wm D
Hill Jas S
Johnson Einar G
1424-26 **Pleasant View Court Apts**
1424 Carrigan Gerard A
Wilson Kenneth
1426 Endicott Wm E
Laughlin Norbert P
Gill Lawrence K
Flora intersects
1500 Vacant
1502 Rosow Harry gro
1504-06 Williams Henry auto repr
1508 Altieri Antonio
1510 Bauer Seymour
1511-21 **Wayne View Apts**

Wayne View Apts—Contd
1511 Baker Bert A
Clarke Jack D
Hoover A Clifford
1512 McCormick Dovie E Mrs
Malmfeldt Enoch M
1513 Anderson Chas E
1514 Kelley Wm F
Wolz C Fred
Williams Chas M
1515 Jackson Anthony M
Howell Henry
1516 LeRosen J D
Hanson Leonard W
Lynn Harvey jr
1517 Lorenz Frank A
1518 Siebenthaler Saml H
1519 Kregar Kenneth W
Hess Richd W
1520 Carr Wm
1521 Osborn Geo J
Spellman David
Hollenbeck Raymond L
1522 Sanderson Judson
Nemecek Jos F
Lambert Elna Mrs
Wayne av intersects
1619 Vacant
1621 Powell Isaac shoe repr
1623 Friedman Louis gro
Highland av intersects
1705 **Beecher Heights Apts**
Apartments:
1 Ainsworth Roy W
2 Bland W Russell
3 Ruttinger Ethel Mrs
4 Hinds Leo
5 Kelsay Orris E
6 Leicht Ralph janitor
7-8 Lunday Mildred N Mrs
9 Johnson Nelle V Mrs
10 Walls Andrew
11 Allfree Lulu Mrs
12 Bland Merle L
12½ Plaster Frank
14 Bennett Jack D
15 Vacant
16 McCall Jessie B Mrs
17 Chipman Robt
18 Norris Curtis D
19 Gallher Jas
20 Pressly F Richd
21 Farmer Jess
22 Adcock Herschel
Street continued
1712 Hughes Mary A Mrs ⓪
1715 Guilfoyle Jos T ⓪
1717 Vacant
1719 Vacant
Woodland intersects
1801-07 **Woodland Apts**
1801 Kinser Jas H
Wolzak John H
Jordan Chas R
1803 Harlan Arth J
1805 Harlan Paul R
1806 Vacant
1807 Jacobson Benj
1810 Likens Silas J
Michigan av intersects
1920-22 **La Belle Vista Apts**
1920 Willging Kath Mrs
Luce Wm M
1922 Estep Robt L
Houser Gordon F
Cummins Ray L
Euclid intersects
2001 Kent Wm
Hurst Herman
2003 Karr Bessie E Mrs
Woods Edw G
Lowe John K
2005 Hopkins Shelton B
Powell Isaac
Uberroth Marion M
2007 Carlson Aug W
McClure Julia Mrs
2009 Magilow Nathan
2011 Moore Jesse W
bsmt Akins Will E
2015 Halstead Milbert E ⓪
2017 Myers Lillian H Mrs ⓪
2019 Vacant
2021 Making Truman D
Snow Claude C
Garfield intersects
2103 Wood Lee E
2105 Cox Homer T
Brooklyn av intersects
2201-05 **Waldeck Apts**
2201 Hartman David C
Thornsberry Harry C
2205 Pearson Jos H
2208 Vacant
2208½ Clark Carl W
2209 Chaney Wm L
2209A Vacant
Park av intersects
2301 Blender Nathan W

2311 Brock Wm T
Holland Osceola Mrs
2314 Vacant
2316 Clayman Benj
2318 Palder Max
Olive intersects
2400 Sherman Stanley E
Johnson Geo W
Roaseau Wilbur D
2402 Cohn Becky Mrs
Glassman Rose Mrs
2404 Vacant
2406 Brenner Saml
Broyles Ausber L
O'Guin Carl M Rev
2408-10 **Margaret Apts**
2408 Egan Edw J
Clancy Wm T
2410 Bales Jesse E
Egan Leo A
2411 Rowe Dexter E
Wabash intersects
2506 Vacant
Prospect av intersects
2607-21 **Santa Fe Apts**
2607 Welch L Jess
Smith R King ⓪
2609 Joyce Martha A Mrs
Warden Arth J
2610 Dempsey Wm H
2611 Netter Fred E
Klein Anna Mrs
Rogge Elmer C
Wright Betty J Mrs
2613 Untrif Sol
Cameron Wiley
Vogel Wm F
2615 Ostrom Henry R
Hatts Mae Mrs
Worm Amdi
2616 Grunig Benj G
Swerdloff Morris
2617 Arthur John D
Swerdloff Morris
2619 Reppell Clarence J
Streeter Florence Mrs
2621 Smith Clara Mrs
2623 Jarvis Russell
Fogel Fannie Mrs
2624 Fisher Geo Y ⓪ real est
2625 Berner Carl E
Eisberg Sam
Pierson Geo A
2627 Hatchett John N
Max Ben
Wade Morris
2628 Forties Clifford ⓪
2629 Gilbirds Noel F ⓪
2630 Mahaffey Harry L
2632 Brown Hawley R ⓪
2635 Long Chas E ⓪
2636 Sanborn Emma C Mrs ⓪
2637 Weis E Orah Mrs ⓪
Brown Amy E phys
2639 Owens Jesse E
2642 Giancerelli Jas ⓪
2645 Long Otis E
2650 McMurray Frank
2651 White John J ⓪
2653 Martin John M ⓪
2654 Brown Saml J ⓪
Benton blvd intersects
2906 Siegal Edw
2908 Dunbar Homer W
2909 Crandall Ronald N ⓪
2910 Goldberg Isaac ⓪
2914 Huffaker Thos
2915 Ostergard Martin J ⓪
2917 Peterson Carl G ⓪
2918 Buzard Annie Mrs ⓪
2921 Adelsperger Wm R ⓪
2922 Cory Helen F Mrs
2923 Shryock Charlotte B Mrs ⓪
2924 Hodges Chas H ⓪
2925 Blauw Mabel W Mrs ⓪
2928 Dickson Fred A ⓪
2929 Schooler Fred I ⓪
2932 Kenyon Robt L ⓪
2935 Phipps Wm H ⓪
2939 Vacant
2940 Jay Russell R ⓪
2941 Donigan Vincent P ⓪
2942 Marley Albert S ⓪
2946 Connet Ralph A ⓪
2947 Bradhurst Nelson O
2949 Brost Theo B Mrs
2950 Spencer J Dwight ⓪
2954 Lee Ilus M ⓪
2955 Adams Caroline Mrs ⓪
2958 Westfall Geo F ⓪
Walrond av intersects
3200 Fones Kale M ⓪
3201 Fenberg Louis M ⓪
3204 Knaul Otto ⓪
3205 Hinshaw Chas L ⓪
3206 Baker Paul H ⓪

1111 BALTIMORE AVE. Sales — Service — Parts HARRISON 7900

31ST E—Contd
1912 Vacant
1914 Goodman Louis A ©
1918 **Euclid Apt Hotel**
Apartments:
201 Flemming Ida Mrs
202 Vacant
203 Vacant
204 Havens Glenn
205 Vacant
206 Phillips Clyde
207 Ticknor Ruth Mrs
208 Anderson Larrell
209 Mollet Uel
210 Haig Wilton H
211 Leonard Kath Mrs
212 Lathim Vera Mrs mgr
214 Gooch Rena
215 Vacant
216 McGrath Sherman W
217 Vacant
218 Chadwick Jos
219 Grimm Geo
220 Wood Mae
221 Miller Della
222 Vacant
223 Vacant
301 Vacant
302 Vacant
303 Vacant
304 Walker Chas
305 Vacant
306 Daniels J C
307 Hoel Ray
308 Vacant
309 Arnote Thavis
310 Breckenridge W
311 Davisson J D
312 Brown C L
314 Baker Beatrice
315 Murray E K
316 Kerr John
317 Hyde Geo
318 Levine Carl
319 Vacant
320 Ballard Paul
321 Hall G F
322 Tippit Mary
323 Richardson E G
324 Vacant
325 Meyer Shirley
bsmt Beesley Willa Mae janitor

Street continued
1920 Junietta's Beauty Shop
1924 Shroer Clara Mrs restr

Euclid intersects
2001 Suddarth Fred R Oil Co fill sta
2011 Zuppardo Jos ice
2015 Jewel Tea Co garage
2015A Mitzell Melita Mrs
2016 Dow Wm H plmbr

Garfield av intersects
2100 Glass Herman poultry
2101 Gersei Saml barber
2102-04 Thirty-First St Poultry & Fish Mkt
2103 Krashin David
2103A Jones Harry
2105 Paynter Frank
2105A Tudor Joel W
Johnson Milton
2106 Mokofsky Saml tailor
2107 Hanson Plumbing Co
2108 Fuller Floyd L uphol
2111 Howell Opal Mrs restr
2112 Vacant
2112A Magee J Darwin osteo
2113 Brooks Paul
2114 Becker Benj baker
2114A Cooper Jennie B
2115 Vacant
2115A Henninger Alice M Mrs
2116 Gordon Nathan fruit
2118 Ditnsky Morris gro
2119 Hamilton Fred restr
2120 Green S F shoe repr
2120½ Vacant
2121 Vacant
2122 Vacant
2123 Fingersh Morris gro
2123½ Vacant
2124 McPherson J H barber
2125 Vacant
2126 Manne Bros gro

Brooklyn av intersects
2200 Silverforb Pharmacy No 5
2200A Thurlow R M phys
Kindred F H dentist
2202 Vacant
2202A Knelle Chas C ©
2203 Burlingame C Ralph barber
2204 Brooklyn Beauty Salon
2204A Berry Hobart S chiropractor
2205 Pucker Adolph clnr
2206 Cook Dora Lee Mrs cosmetics
2207 Gillis Lincoln hdw
2208 Yantis Emma L Mrs
2209 Fitzgibbons J M restr
2211 Fields Wm
2213 Vacant
2220 Bullock Wallace J dentist
Griesel Arth J
Jansen Robt phys
Chalmers Arth B dentist

Park av intersects
2304 Brown Lawrence G florist
2308 Hirsch Edw barber
2310 Williams Gertrude A Mrs drsmkr
2312 Agron's Kosher Market gro
2314 Tong Charlie lndry

Olive intersects
2401 Shankle Ethel R Mrs ©
2405 Welch Tony K
2406 Laybourne John W
2407 Goodheart Harris
2408 Morgan Wm O
2408A Hunter Minnie I Mrs
2409 Lewis Harry © furrier
2410 Deardorff Rosa drsmkr
2412 Vacant
2414 Linwood Radio Service
Stewart Marshall E
2416 Nelson Wm L barber
2418 Howell Lee M baker

Wabash av intersects
2500 Capps & Clark Printing Co
Capps Everett M real est
2502 Bitner E L shoe repr
2502½ Mallin Mollie Mrs drsmkr
2504 Peters Geo locksmith
2506 Haas M E
2506½ Harries Henry jr
Peck Mandana Mrs
2508 Schmitt Cecil
Schmitt Mabel Mrs beauty shop
2508A Allen Selig R ©
2510 Vacant
2512 Osadchy Louis gro
2514 Mark's Delicatessen
Zarnow Mark
2516 Lerner Saml dry gds
2516½ Vacant
2518 Vacant
2520 Arthur John D jr

Prospect av intersects
2600 Crown Drug Co No 3
Botwink Sol N dentist
West Fred mus tchr
2602 Bright's Dry Goods Store
2603 **Bright Bldg**
bsmt Veretta Amusement Co billiards
Rooms:
200 Kavanaugh Frank G dentist
Pottorf Jos L phys
202 Bright Thos O office
206 Atkin Walter S osteo
Leinbach Sara D osteo
208 Rees Gilbert C dentist
Freeman Jos H phys
Buster Robt M dentist
212 Gray W C dentist
214 Vacant

Street continued
2603 Lee Saml C jwlr
2604 Elmer Chas F baker
2605 Shaw Velma Mrs mlnr
2606 Streby Daisy beauty shop
Williams Geo C barber
2606A Vacant
2607 Piggly Wiggly Store No 24
2608½ Snitz Harry restr
2608A Byler Lera G nurse
2609 Vogel Louis delicatessen
2610-12 Rainbow Gro Co No 4
2611 Rose-Mary Beauty Shop
2611-13 **LaBella Apts**
2611 Karos Pete
Anderson Fred W
Hall Ford
White Chas M
2613 Jeffries Rollo T
Alexander Agnes Mrs
2615-17 **La Bonita Apts**
2615 Ludgate Wm
Bauman Alvin H
Herter Otto J
2616 Great A & P Tea Co No 37
2616A Gustin Olive R Mrs chiropractor
2617 McDade Geo R
Baldwin Wm
Jeffries Rollo T
2618 Kremer Irma W Mrs hemstitching
2618½ Dishman Elmer shoe repr
2619-21 **LaFavorite Apts**
2619 Hackel Harold
Maxwell Arch H
2620 Anchor Hdw Co No 5
2621 Williams Geo C
Meng Edgar F

Montgall intersects
2700 Cleanorium Master Cleaners
2700A Vacant
2701 Widmer Fred E ©
Kella Eliz Mrs
2702 Vacant
2704 Davis Benj F ©
Gentry Orville A
West Fred
2706 Bremer Edna Mrs restr
2708 Herrington Isa F Mrs ©
2713 Myers Willis L real est
2716 Jones F Dean
2718 Tompson Harvey E
2720 Clark Roy

Chestnut intersects
2801 Linwood Produce Co
Gaston Wm J
2802 Vacant
2803 Norman Hotel
Gaston Wm J
2804 Moran E Mary Mrs ©
2805 Riche Jacob P ©
2806 Scott Edw C
2807 Gardner Emil ©
2814 Vaughn Gladys Mrs
2816 Martin Louis E

Benton blvd intersects
2900 Wood W O drugs
2901 Ofner Arth gro
2902 Wilkinson Jas C dentist
Hyman David
Caldwell John K phys
Wheeler Fred
2904 Walker B Oden baker
2904½ Vacant
2905 Reed Robt W
2906 Hyman Anna Mrs dry gds
2906½ Vacant
2907 Naylor Robt E barber
2907½ Reed Robt W restr
2908 Agron's Kosher Market
2908½ Langton Helena Mrs
2909 Personality Beauty Shop
Collins Ruth
2910 Roitman Morris clnr
2910A Conent Pauline Mrs
2910½ Wing Toy lndy
2911-17 Benton Garage
2912 Bassin Myer shoe repr
2912½ Tierney Jos C restr
2914 Hendrix John U barber
Winninger Evelyn beauty shop
2916 Peterson Kenneth restr
2916½ McNurlen Vincent
2918 Donigan Vincent P gro
2918½ Blonsky Leo
2919 Vogue Cleaners
2921 McDonald Donald billiards

Agnes intersects
3000 Stubbs Robt restr
3000½ Yawman W L shoe repr
3001 Abrams Meyer
3002 Mudd Wm A furn
3002½ Lacey Lee Mrs
Mudd Wm A 2d hd furn
3003 McDonald Don
Garrison Geo
3005 Belt Cora Mrs
Keener Aubry
3008 Brennan Margt Mrs
3009 Dalton Wm J
3010 Dudley Floy Mrs
3011 Lindsey Ray S
3012-14 Hurst Wm F auto repr
3013 Miles John F
3015 Planck Nellie G Mrs
3016-18 Glen Springs Creamery
3019 Parlett Amanda M Mrs
3020 Stoner John N
3021 Rape W A ©
3025 Thompson Cora B Mrs ©
3027 Bower Frank E
3029 Moore Edgar L ©
3035 Burkhardt Alva R
3037 Pitt Ellis E
3041 Wilkerson Carl W
3043 Johnson Chas H ©
3045 Aiken Mellie E Mrs ©

Bellefontaine intersects

TP	Adjoining	Source
-	✓	Gate City Directory Co.

MONTGALL AVE 1935

MONTGALL AV—Contd
2011 Cubit Jas
2012 Clark W Franklin ⓞ
2013 Daniels Cordell
2015 Douglass Emma
2016 Smith Jordan S
2017 Davis Lona Mrs ⓞ
2019 Bassett John M ⓞ
2020 Vacant
2020A Vacant
2021 Gray Prince A jr Rev ⓞ
2022 Vacant
2022A Vacant
2023 Carlock Cecil H ⓞ
2024 Johnson Marcellus ⓞ
2025 Vacant
2027 Isadore Victor
2030 Robinson Irma B Mrs
Marshall Gus ⓞ
2035 Comer Oscar J

Twenty-first intersects

2100 Blackmon Fredk E ⓞ
2101 Simpson John C
2103 Silver Maude E Mrs ⓞ
2104 Apartments
0 Vacant
1 Heemsoth Wm P
2 Bright Chas A
3 Payne Chas D
3½ Enggas Albert
4 Fillett Janette
5 Ramey Frank J
6 Blackwell Clarence A
7 Stradell Fred C
7½ Vacant
8 Abrams Ralph A

Street continued

2105 Vacant
2107 Wolf Chas E
2107A Youngwirth Anthony ⓞ
2108 Long Wm P
2109 Ryan Zetta Mrs ⓞ
2110 Gillilan H E ⓞ
2112 Hays Harold D
2114 Rudeen Verner E
2115 Lerner Paul ⓞ
2116 Stumpff Wm J ⓞ
2117 Hogan C A ⓞ
2118 Shafer Saml
2120 Myers Lincoln N
2122 Vacant
2123 Hill Carl F
2125 Stumpff Theo J ⓞ
2127 Hoster Wm K

Twenty-second intersects

2206 Leach Jos
2208 Howard Thos W ⓞ
2210 Landers Walter L
2212 Tippins Wilburn
2212A Terrell Virthous J Mrs
2214 Richstatter Jos A
2215 Bradley Phillip
2216 Johnson Clinton J
2217 Cox Robt M
2219 Jackson Wm E
2223 Dixon Silas

Twenty-third intersects

2300 Vacant
2300A Evans Frank B
2302 Chittenden Minnie O Mrs ⓞ
2304 Harvey Wm M
2306 Dew Estella M
2309 Jiles Elbert P
2311 Anderson Ernest L
2312 Vacant
2313 Oliver Archie
2314 Holt Ruben
2315 McQueen Felix I ⓞ
2316 Diggs Homer C
2317 Higgins Jesse
2318 McCauley Elnora M Mrs
2319 Perryman Lee E
2320 Fisher Daul
2322 Burrell Brown B
2323 Strong Saml F
2324 Jones Cherry Mrs ⓞ
2325 Harville Odes ⓞ
2325A Henderson Jas
2326 Shively Louis B ⓞ
2327 Dewey Truman ⓞ
2328 Copeland Clinton ⓞ
2329 Ely Oscar ⓞ
2331 Carter Allen
2332 Weills Mary D Mrs ⓞ
2333 Berry Chas E
2334 Pendergrass Harry R
2336 Pendergrass Edwin R ⓞ

Twenty-fourth intersects

2401 Washington Edw ⓞ
2402 Matthews Arth J
2403 Tittle Hattie
2405 Vacant
2407 Rowlette Isabell
2408 Shobe Steven L
2410 Payne Walter V ⓞ
2412 Smith Robt
2413 Robinson Paul U
2414 Vacant
2415 Burgin Raymond E
2416 Grant Wm
2417 Stevenson Moses P ⓞ
2418 Thornton Maude V ⓞ
2419 Dabney Wm A ⓞ
2420 Clark John R ⓞ
2421 Rhodes Wm M ⓞ
2422 Greer Ella Mrs ⓞ
2423 West Mamie J Mrs
2424 Lemons Theo
2425 Baird Malinda L Mrs ⓞ
2426 Mitchell Elmora Mrs
2427 Vacant

24th St ter intersects

2428 Anderson Collins
2429 Burns Theo ⓞ
2430 Bates Robt ⓞ
2432 Dabney Fred W ⓞ
2434 Brydie Carolyn E ⓞ
Russell J K
2436 Cook H O ⓞ
2440 Jones J Hugh ⓞ
2442 Thomas Frank L
2444 Bluford John H ⓞ
2445 Gamble Geo W ⓞ
2447 Johnson Sidney E ⓞ
2449 Pittman Arth B ⓞ
2451 Perry J Edw ⓞ phys
2453 Herndon D Morris
2455 Greenstreet Thos C ⓞ
2457 Perkins Sidney L
Brown Walter D ⓞ
2461 Toney Arth E

Twenty-fifth intersects

2505 McDonald John W
2506 Alfano John ⓞ
2507 Kershenbaum Louis ⓞ
2508 Goodfarb Herman ⓞ
2509 Jones Willie A
2510 Altman Gabriel ⓞ
2511 Troppito Saml E
2512 Miller John
2515 Jones Edgar R ⓞ
2516 Anderson Andrew E ⓞ
2517 Clark Viola B Mrs ⓞ
2518 Lyons W H ⓞ
2519 McCracken O Guy ⓞ
2520 Campbell Jas F ⓞ
2521 Ladely Andrew C ⓞ
2522 Lewis Harry R
2523 Watson Jas W
2526 Huffner Nora
2527 Kerchenbaum Harry ⓞ
2528 Scharf Sallie R Mrs ⓞ
2529 Moore Mae Mrs ⓞ
2530 Elser Jos J ⓞ
2531 Clark Wm
2532 Allen Jos E
2533 Brown Wm E
Floyd Bert
2534 Vacant
2535 Smith Ray ⓞ
2538 Miller Sarah L Mrs
2539 Schaeffer Alice K Mrs ⓞ
2540 Ebenhack Frank
2543 Thompson Henry H
2545 Coffey Frank E

Twenty-sixth intersects

2600 Majors Geo N ⓞ
2601 Creasman John E
2603 Cummins Chester C
2604 Vacant
2605 Cox Walter E ⓞ
2607 Wegerer Emilie Mrs ⓞ
2608 Whitney Grace E Mrs
2609 Little Jas R
2612 Mooneyham Bertha E ⓞ
2613 Connolly Cora B Mrs
2614 Zollars Paul T ⓞ
2616 Read Kate H Mrs ⓞ
2617 Green Abr ⓞ
2620 Sexton Homer A ⓞ
2621 Storm Jas I
2622 Henry Oliver O ⓞ
2624 Woods Wm W
2625 Rich Orval O
2628 Gipson Lulu Mrs ⓞ
2629 Weller Wm H
2630 McClure Edw B
2631 Washington Wm B
2633 Coleman Abr ⓞ
2634 Merrill Oscar C ⓞ
2635 Bush Edwin G ⓞ
2636 Sands Abr L ⓞ
2638 Shadwick C C
2639 Nachtigal Chas ⓞ
2640 Sellers Arth E ⓞ
2643 Hugo Philip G ⓞ

Twenty-seventh intersects

Thirtieth intersects

3004 Levin David
3005 Williams Ed contr
3006 Chambers Wm B
3007 Smith Ralph E ⓞ
3008 Falkner Mary S Mrs ⓞ
3009 Vacant
3010 Boese Eliz Mrs ⓞ
3011 Walters Herman C
Kingston John K
3012 Kubicki Frank S ⓞ
3013 Bass W Tolbert
3014 Criley Walter L ⓞ
3015 Ware Arvana E Mrs
3017 Crowley Harold B
3019 Budworth A J ⓞ
3021 Beckman H G ⓞ
3023 Apartments:
1 Martin Clarence B
2 Lytle Ivan
3 Brattstrom Otto W
4 Whiles Edw N
5 Crider Edw O
6 Weston W M Mrs
7 Walker Robt K
8 Meadows Cora A Mrs

Street continued

3024 Peterson Martha L Mrs ⓞ
3025 Copeland Oscar L
3027 Levin Harry ⓞ
3028 Schadel Frank J ⓞ
3030 Hobson Jesse G
3032-38 K C Public Service Co power sta
3038 Schleicher Gladys

Thirty-first intersects

3110 Fritsche Edw S ⓞ
3114 Logue Ira
3115 Hightower Chas E
3116 Roberts Milo O
3117 Kennedy Walter J ⓞ contr
3119 Hundley Jos A
3121 Welsh Mary E Mrs ⓞ
3123 Kinny Edgar H
Anderson Eliz J ⓞ
3133 Robbins Helen E Mrs

Linwood blvd intersects

3211 Kegerreis Wm C
Jenkins Harry
Lind Harry A
3212 Vacant
3214 Vacant
3217 Mulvihill Thos F ⓞ
3222 Gardner Kenneth S ⓞ
3223 Bacon Franklin ⓞ
3224 Arnold Crystal C Mrs ⓞ
3225 Barnes Frank L ⓞ
3226 McManus Jos A ⓞ
3227 Dayhoff Lamar I
3228 Stigdon C F
Bates Donald J
3229 Clasen Saml ⓞ
3231 Allen Harold B
Connors John ⓞ
3234 Turney Albert archt
Wilcox Wm
Maxfield Wm
3236 Maxfield Edw A
Weston Geo T
3237 Showalter Chas R
3238 Scott Grace
Claven Edna M
3239 Henderson Frank S ⓞ
3240 Cohen Jacob
Meyer Lydia B Mrs
3241 Thomas Maude E Mrs ⓞ
Lockhart Ashe

Thirty-third intersects

3300 Briggs Olga
Fell Blanche ⓞ
3301 Paul Harry A
3304 Ott Erwin M ⓞ
3305 Welch Robt G
Gilges Jas W ⓞ
3308 Wilie C B
3309 Hale Mary C ⓞ
3310 Abbott Anna L Mrs ⓞ
3311 Horning Frank J ⓞ
3314 Buck Geo E
3315 Coleman Frances G Mrs
3317 Goins Ruby H
3319 Lentz Forrest J ⓞ
3320 Bowen Thos H ⓞ
3321 Needles Jos C Rev
3322 Smith Saml J ⓞ
3323 Sandusky Jas L ⓞ
3324 Vacant
3325 Jackson Ella Mrs ⓞ
3332 Vacant
3333 Schleicher Wm F
3334 Spengler Steph S
3335 Forney Herbert C
3336 Thompson Uriah
3337 Wasser Jos R ⓞ
3340 Heyser Wm H ⓞ
3341 Judge Barney J ⓞ
3342 Eggert Ralph E ⓞ
3343 Holm Frank ⓞ
3345 Books Jonas S ⓞ
3347 Vacant

Thirty-fourth intersects

PHONE HARRISON 3211 928 CENTRAL STREET

OLIVE 1935

OLIVE—Contd
2700 Flapan Max ⓞ
2701 Bottoms Otto
2703 Sickman Maude A ⓞ
2704 Granlee Eug
2705 Weller Carl ⓞ
2706 Black Merle W
2707 Brown Hamer W ⓞ
2708 Vacant
2710 Bordman Morris J ⓞ
2712 Rubinfire Helen Mrs ⓞ
2714 **Florence Apts**
Boob Addie F Mrs ⓞ
Brisbane Geo R
Garrett John A
2715 Lobell Elmer E
2718 Arrow John B
2719 Vacant
2720 Vossen Jos A ⓞ
2721 Lynch John P ⓞ
2722 Vacant
2723 Love Wm F ⓞ
2724 Addis Eva Mrs ⓞ
2726 Maiden Chas E ⓞ
2727 Linville Linnett M Mrs ⓞ
2728 Maupin Stonewall J ⓞ
2729 McDaniel Chas W ⓞ
2731 Finnell Jennie Mrs ⓞ
2733 Stiarwait Louis ⓞ
2734 Walker M S Mrs ⓞ
2736 Gorball R E ⓞ
2738 Anderson Daisy F Mrs ⓞ
2739 Bodie Richd H ⓞ
2741 Rich John L ⓞ
2744 Brents Eliz R Mrs
2745 Chambers Millard F
2746 Vacant
2748 Arthur John D jr
2750 Vacant

Twenty-eighth intersects

2800 Scott Danl R
2800½ Vacant
2801 Vacant
2801A Vacant
2802 Ellis Victor
2802½ Vacant
2803 Vacant
2804 Dedovesh John
2805 Santoz Jas
2806 Cossairt Amos F
2807 Ritchie Wm
2809 Thrutchley Roy A
2810 Foust Augusta Mrs ⓞ
2812 Vacant
2814 Vacant
2815 St Clair Arth M ⓞ
2816 Vacant
2817 Maloney Luther G ⓞ
2823 Ferguson Arch C ⓞ
2824 Hawk Howard A
2825 Ferguson John C ⓞ
2826 Thompson A Jackson ⓞ
2827 Vast Jack
Bono Jos
2828 Carrol Roland
2829 Roberts Kath E ⓞ
2830 Villmoare Arth W ⓞ
2831 Vacant
2832 Sherman May
2833 Green Lee
2834 VanWickel J W
2835 Pigg Doll G
2837 Locklear Wm P ⓞ
2842 Washburn Anna E Mrs ⓞ
2844 Vacant
2846 Vacant
2848 Vacant
2850 Vacant

Twenty-ninth intersects

2900 Hurst Saml J ⓞ
2901 Hawks Wm
2903 Shelton Chas E ⓞ
2904 Walden Delia Mrs ⓞ
2905 Hall Jas Mrs
Pearman E E
2908 Stroup John R
2911 Allen John
2912 Swain Hubert A ⓞ
2915 Blakemore Irvin M
2916 Burch Lottie
2917 Vacant
2919 Vacant
2920 White Pauline Mrs
2921 Whitsitt Robt
2921½ Mingucci Max
2922 Hopper Theo D ⓞ
2924 Cudney Fredk R ⓞ
2926 Ruback Jos W ⓞ
2927 Rhodes Mary Mrs
2928 Mallin Harry ⓞ
2929 Tolle Carl ⓞ
2930 Pener Saml
2931 Allen Ralph A ⓞ
2932 Harris Arth
2932A Friedman Wm F ⓞ
2933 Vacant
2934 Dimarco Jos ⓞ
2934½ Selbler Robt
2935 Conkling Cassius
2936 Leiberman Celia Mrs
2936½ Nichols Chas G lawyer
2937 Prince Jos ⓞ
2938 Jennings Ross
2938½ Rosenburg Max
2939 Tomlinson Elber J ⓞ
2940 Lemke Barbara Mrs ⓞ
2940½ Ricketts Henry P
2941 Vacant
2942 Taylor Clarence
2942½ Haus Richd J

Thirtieth intersects

3000 Brown Chas E
rear Vacant
3000½ Casley Theron G
3002 Balot Morris
3002½ Stein Henry
3004 Cobb Eliz Mrs ⓞ
3005 Mendelson Sol ⓞ
3006 Vacant
3009 Patterson W C
3010 Dow Luvina M Mrs
3011 Tourtillott Chas E
3015 Vacant
3016 Garlick Ralph J
3018 Pillora Dan
3019 Simpson Robt N ⓞ
3020 Hawes Jas W
3021 Babbitt H A
3023 Jordan Beulah Mrs
3024 Picard Donald
3025 Juergens Leo J ⓞ
3028 Moore Geo M ⓞ
3029 Kotelov Bessie Mrs ⓞ
3031 Keys Bert J real est ⓞ
3032 Weddle Thos J ⓞ
3035 Schoth Anna
3036 Mayes Jennie Mrs ⓞ
3037 Strobl Jos ⓞ
3038 McKemey Grace ⓞ furn rms
3039 Rooney Frank ⓞ
3040 Sokolov Hyman
3041 Jakobe John G ⓞ
3042 Morris Abr ⓞ
3043 Forrester Zula Mrs drsmkr
3044 Howard Mary E Mrs
3046 Vacant

Thirty-first intersects

3100 Fuller Floyd L
3104 Frischer Rose Mrs ⓞ
3106 McMillan Thos E ⓞ
3110 Dissinger Edw M ⓞ
3111 Gilwee Jas L ⓞ
3112 Freed John G
3115 Lang Ferdinand C ⓞ
3116 Hitchcock Wm H
3117 Vacant
3118 Caronna Jas G ⓞ
3119-21 **French Apts**
3119 Leach Hoyt C
Goodman Etta Mrs
Kratchman Morris
3120 Dungan John
Towner Lucy C Mrs
3121 Waggoner M B
Nicholas Geo E
French Walter A
3123 Katz Bertha
3125 Eichenwald Benj O
Juett Chas A nurse
O'Donnell Glenn
3126 **Coronado Apts**

Apartments:
1 Tinnely Lawrence
2 Furse Floyd mgr
3 Stewart Marshall
4 Carter Eulah
5 Vacant
6 Matheny Earl
7 Furry Edgar E
8 Vacant
9 Sanders Earl L
10 Pfifer Saml
11 Rowland Edith Mrs
12 Vacant

Street continued

3129 Chesney Fredk L
Memorial Hall
3130 **San Diego Apts**

Apartments:
1 Reid Marie Mrs mgr
2 Stowell Helen Mrs
3 Jett Carrie Mrs
4 Vacant
5 Bradley Jas W
6 Haighler Travis
7 Burks Allen R
8 Vacant
9 Davidson John R
10 Vacant
11 Price Edith
12 Vacant

Street continued

3134 Pfeifer Emma Mrs
Boydston Rosemary M Mrs nurse
Fingersh Morris
Rathbone Chester

Linwood blvd intersects

3206 Mayberry Wm F ⓞ
3207 Ladd Benj W ⓞ
3208 Shireman Amos V ⓞ
3209 Solomon Phil
Peltzman Jacob ⓞ
3210 Walsh Patk J furn rms
Walsh Edith nurse
3211 Rose Vernon J
Boegner Clara nurse
Hockett Adrian L
Reilly Jas F
3212 Shikles Jas W ⓞ
3213 Gray Arlene A Mrs
3214 Fowler Fred D ⓞ
Fowler Melvina E Mrs furn rms
3215 Finch Alf C ⓞ furn rms
3216 Wyatt Wilbur F ⓞ
Burke Mary C Mrs furn rms
3217 Kletsky Jos H ⓞ
Appel Saml
3217½ Applebaum Saml A
3218 Williams Cecil R ⓞ
Lobdell Geo
3219 Epstein Morris ⓞ
3221 Heck Wm H
3222 McDonald John M ⓞ
3224 Crow Mattie M Mrs ⓞ
3225 Montgomery Orion G

Thirty-third intersects

3300 Cottlow Michl
3301 Blowers W Earl
3304 Proper Marcus O
3305 Jones Marshall L
3306 Turner Della M Mrs ⓞ
3308 Hendrickson Evan D ⓞ
3309 Turney Milton S ⓞ
3310 Moore John Y real est
311 Arnold Amanda Mrs ⓞ
3312 Smith Edgar F ⓞ
3315 Whitson J Delmar
3316 Roach Jesse M ⓞ
3319 Best John G
3321 Smith Cath Mrs ⓞ
3324 Arnone Saml M ⓞ
3325 Draffen Frank D ⓞ real est
3326 Moore Irene E Mrs ⓞ
3327 Stanbrough Orva Rev
3330 Epps Walter R ⓞ
3331 Wheeler Roxana H Mrs ⓞ
3332 Hart Clarence
3333 Dungan Wm H ⓞ
3334 Mann Morris J ⓞ
3335 Wheeler Walter A ⓞ
3336 Bates Frank L ⓞ
3340 Johnstone Paul A ⓞ phys
Johnstone Theo A
3341 Vacant
3342 Moore Jay M ⓞ
3344 Whitley Orville E ⓞ
3345 Metzinger Cath Mrs
3347 Morgan Geo E ⓞ

Thirty-fourth intersects

3400 Brown Richd E
3401 Johnston Dorsey T
3402 Miller Wm J ⓞ
3403 Vacant
3404 Carnes Almus T ⓞ
3405 Ray Wm B
3406 Vacant
3407 Engle Jay
3408 Bowman Don C
3409 Teplitz Isaac ⓞ
3410 Bosworth LeRoy
3411 Stevens Chas S ⓞ
3414 Vacant
3415 Peltzman Louis D
Rubin Abr ⓞ
3416 Schultz Peter P
Dobyns Frank C
3418 Shelton Robt E
3419 Carter Frank
Hastings Clarence
3420 Anderson May Mrs
3421 Blaine Chas R
Sarasin Walter A
3422 Waller Emma Mrs ⓞ drsmkr
3423 Henry Isaac N ⓞ
3426 Dunn Wm
3427 Neal Burt
3428 Pollard Thos L
Lamb Geneva nurse
Lynch Ialah M nurse
3429 Johnson Jessie E
3430 Freeman Edwin C
3431 Williams Kate N Mrs ⓞ
3432 Hammett Evan H

TP	Adjoining	Source
-	✓	Gate City Directory Co.

PROSPECT AVE 1935

PROSPECT AV—Contd
Twenty-ninth intersects
2903 Vacant
2904 Hoeldorle Fred J
2905 Vacant
2907 Vacant
2908 Vacant
2909 Vacant
2912 DePew Elsie Mrs
2916 Ford Thos W
Ford Pearl Mrs beauty opr
2930 Fiquet Paul D ⓞ
2924 Vacant
2928 Dickinson O B ⓞ
2932 Swanson Esther J ⓞ
2934 Osborne Jas N
2936 Kennedy J H Mrs
2938 Vacant
2938½ Eckart Bernard
2939 Eichenwald Benj O gro
2939A Dilly H B
2940 Seleman Fred C ⓞ
2941 Byron Hotel
Dohrman Adolph H
2942 Witthaus Ely
2943 Banes Jas O clnr
2944 Rathke Herbert O
2947 Phillips Pet Co No 813 till sta
Thirtieth intersects
3000 Paddock Geo T
3001 Klapmeyer Ray M autos
3002 Vacant
3004 McDowell Emma J Mrs ⓞ
3009 Waller Ernest A
3009½ Egle A John electn
3011 Goulding Jas F
3015 Evans Roland R ⓞ
3016 Vacant
3017 Morgan-Dean Genevieve Mrs ⓞ
3020 Schmidt Auto Service
3022 Levin Harry poultry
3023 Penner Jacob ⓞ
3024 Vacant
3025 Davidson Flora Mrs furn
3025½ Skates Gladys Mrs
3026 Ferrier Wm T
Budney Jesse
Eckart Gordon
Bathurst Alice Mrs
3027 Burgess Marie Mrs beauty shop
Burgess Geo E
3027A Sturgeon Louis barber
3028 Goosey Wm C restr
3029-31 Bartlett Chas auto rental
3030 Crosner Henry ladies ready to wear
3032 Candy Land
3033 Inzenga Jos shoe repr
3033A Nicholson Hackney H chiropractor
3033½-35 Martin Fred J restr
3034 Linwood Theatre
3035 Hoffman J B gro
3035A Martin Fred J
3036 Wertin & Hope restr
3037 Handlen Arleigh F barber
3037½ King Cleaners
3039 Norman Chas S clnr
3040 Southeast State Bank
3041 Cratty Edw T restr
3042 Blond Robt gro
3044 Woolworth F W Co br
3046 Kroger Gro & Baking Co
3048 Gigliotti Frank fruits
Thirty-first intersects
3100 Standard Oil Co fill sta
3101 Palmer & Blue Electric Co
3105 **Stanley Apts**
DeTalent E Chauncy
DeTalent Ethel Mrs mgr
Apartments:
21 Deems Cora Mrs
22 Wensell Claude L
23 Newby Gordon M
24 Gray Morton
25 Haller Jeannette
Slipsager Edna
26 Schmidt J C
27 Slater Jerry A
28 Rushmore Wm W
29 Hawley Jack
30 Johnson Herman R
31 March Walter B
32 Kruger Bernadine
34 Cronin Jos M
35 Wilson Maurice
36 Bass H Floyd

Stanley Apts—Contd
37 Moulder Mary
38 Glover Carey C
39 Stephens Eva
40 Campbell Louise Mrs
41 Vacant
42 Cox Opal Mrs
43 Watson Mary
44 Wilcox Frank W
45 Brown Chester
46 Adamson Louise
47 Erickson Don
Street continued
3107 Burkhart Alva R barber
Weigand Marjorie Mrs
3109 Wensell Claude L
3111-15 Peerless Cafe
3117 Vacant
3129 A B C Fireproof Warehouse Co
Linwood blvd intersects
3207 Safeway Stores Co (br) gro
3208 Edwards Frank
3209-15 Walsh's Garage
3216 Shoshone David
Arsansky Saml ⓞ
3217 Price Jos E
Price Charlotte T ⓞ
Noyes Laura B ⓞ
3218 Gray Sterling P
3223 Vacant
3224 Dittmar Hattie B Mrs ⓞ
3225 Crouch Mary L Mrs
3226 Scherrer Nellie Mrs beauty shop
3227 White A E ⓞ
3230 Jeardoe Frank F
3231 Arnold Paul J ⓞ
Pizarro P S
3234 Overstreet Cynthia A Mrs ⓞ
3236 Fing Chas L ⓞ
3238 Peters Lormon J
3246 Aubuchon Lee C ⓞ
3248 Johnson Chas K
McLellan Jas J
Thirty-third intersects
3300 Ireland Earl J ⓞ
3301 Vacant
3302 Farmer Carl E
3303 Snyder Guy
3306 Penny Virginia Mrs
3308 Herndon Wm A
Pallanick Anna Mrs
3311 Vacant
3312 Stanford Grace Mrs
3314 Catterlin John F ⓞ
3317 Gottlieb Rose Mrs ⓞ
3317A Kogan Jos
3318 Dolby Geo E ⓞ
3319 Poole Antoinette C Mrs chiropractor
Poole Harold L ⓞ chiropractor
3320 Garfinkel Harry ⓞ
3321 Morgan Jas L
Smith Shelton
Hall Raymond O
3324 Morrison Maude E Mrs
3325 Reinhardt Henry M ⓞ
3326 Gause Albert
3327 Lauderdale Rose Mrs ⓞ
3328 Winegar Melton B
3330 Land W E ⓞ
3332 McGilvray Sarah K ⓞ
3334 Foster Anna D Mrs ⓞ
3338 Heintzkill Wm
3342 Young Philip ⓞ
3345 Vacant
3346 Follett Olive E Mrs ⓞ
Smith Lulu
Thirty-fourth intersects
3400 Norton Jas H
3401 Spaw David pet shop
3401½ Peterson Albert A
3402 Butts Edw ⓞ
3403 Gladstone Saml W gro
3403½ Baker Mae N Mrs
3405 Rooney Lawrence W plmbr
Yates Creel H
3406 Seward Pauline Mrs
3407 Holland Ernest K restr
3407A Wright Dallas B Mrs
3408 Lovell Carlota Mrs
3409 Ryan Michl W gro
3410 Haberly Philip L ⓞ
3411 Ganow W E clnr
3413 Craft Fred bakery
3413A Craft Fred
3414 Wisby Porter V
3415 Levy Harry repr shop
3418 Ehreke Gustave W R ⓞ
3419 Henthorn Benj F
3421 Center Garage
3422 Land David S

3425 Spitcaufsky Chas ⓞ contr
Steele Glenn
3426 McLean Thos ⓞ
3427 Bassin Alex ⓞ
3431 Kauffman Eliz ⓞ osteo
3432 Funk Josephine Mrs ⓞ
3435 Lewis Harry E
Clardy Lawrence W
3436 Jackson Lester C ⓞ
3437 Warshaw Arch H ⓞ
3438 Vacant
3439-41 Dargil's Curtain Cleaners
3443 Hull Edgar A meats
3444 Brown John G ⓞ
3445 Bassin Alex shoe repr
3446 Lewis Harry E barber
3447 Baldwin Wm W hdw
Wittenberg Henry T phys
3448 Swafford Ethel beauty shop
3449 Thomas Geo W drugs
McCool S A dentist
3450 Brown Saml restr
3452 Vacant
3454 Drumm Edw C clnr
Thirty-fifth intersects
3500 Standard Oil Co fill sta
3501 Great A & P Tea Co
3503 Vacant
3505 Francis Edna
Marilyn Beauty Shoppe
3507 Schreiber Harry M radio shop
3509 Piggly-Wiggly Stores Co No 63
3511 Looney Robt F dry gds
3512 Vacant
3513 Vacant
3514 Vacant
3515 Vacant
3517 Vacant
3519 Brock Elwood I ⓞ
Horton Floyd F uphol
3523 Ruby Garage
3527 Orahood Gerald battery service
Larsen O V Auto Service
3529 Bobb Carl restr
3531 Standard Electric Service Co
3533 McArthur John C barber
3537-39 Smalley Harry C auto repr
3539 Williams Albert F sheet metal wkr
3541 Ratcliff Clarence barber
3543 Alvis Wm T
Alvis Alta drsmkr
3545 Sick Wm C baker
3546 Vacant
3548 Stith Wm W restr
3549 Canham Edw E gro
3550 Public Food Stores
3551 Circle Theatre
Parkview Pharmacy
Thirty-sixth intersects
3600 Todd Rose A Mrs ⓞ
3601 Prediger Fred
3604 Flynn Jas J ⓞ
3605 Hamacher C J ⓞ
3607 Lanning L Edna Mrs
Maxey Pauline
Smith Geo
Hamacher Lida Mrs
3608 Duffey E J ⓞ
3610 Kreeger John W
3611 Johnston W E ⓞ
3614 Goldstein Louis ⓞ
3615 Baltzell Thos J ⓞ
3617 Lasley Jas E
3618 Lavein Saml L
3619 Kella Harry
Duni Esther Mrs
Vigder Fannie Mrs
3621 Lovell Grace E Mrs ⓞ
Morton John F
Moulthrop Lynn H
3622 Tanhoff Barney ⓞ
3623 Vacant
3623½ Vacant
3630 Vacant
3631 Roberts Geo M poultry
3632 Cooper Ernest E ⓞ
3633 Agron Louis clnr
3634 Westendick F H ⓞ
3635 Beere Frank billiards
3636 Rickel Geo E
Rickel Geo S dentist
3637 Vest Thos G barber
3639 Lombardo Antonio restr
3939½ Williams Alice S Mrs
3640 Ruby Nathan H ⓞ
3641 Vacant
3641½ Roberts Geo M
3642 Seise Florence E Mrs
3643 Klein Lena Mrs gro

30TH E—Contd
Wentworth Apts—Contd
306 Nichols Wm H
307 Irwin Fred
308 Wilson Evalon
309 Vacant
310 Hendon W Mrs
311 Vacant
Street Continued
919 Apex Cleaners
922 **Stratton Hall Apts**
Apartments:
101 Massey Rose M
103 Brown Claude
104 Harpster Grace Mrs
105 Morris Susie Mrs
106 Gross Josephine
107 Imboden Kathleen
108 McDowell H T
109 Vacant
201 Smutz Dorothy
202 Gordon E G
203 Bullock L Mrs
204 Roebuck D O
205 Dees L H
206 Griffith Irene
207 Gadd Wilfred A
Kingsbury W C
208 Dunlap Helen
301 Brown Mary
302 Smith P J
303 Brown L
304 Kemp C M
305 Chenoweth I D
306 Jones Wilma
307 Coffman Cleo
308 Dinsmore J F
Street Continued
926 **Lindenwood Apts**
bsmt Gains Wm jan
Apartments:
101 Keiper F S
102 Shenk E C
103 Dramshack Pauline
104 Hoover Harrison
105 Spahr L H
106 Stokes Wade A
107 Riggs Geraldine
108 Dalleske W
201 Shotton D G
202 Woodard Leslie
203 Pierce L S
204 Roach J C
205 Toomay Mabel
206 Clements F G
207 Moeling Ben
208 Burnell Cecil
301 Gillette E C
302 Cruse Francis
303 Smith J E
304 Thompson E C
305 Brandner H A
306 Lindquist L M
307 Mertel E H
308 Buffington Max
Street Continued
Harrison intersects
1000 Arlene Hotel
Troost intersects
1100 Campbell Baking Co plant
1103-09 **Porter Hall Apts**
Apartments:
(A) Allbaugh Anna Mrs
(B) Ensloe H C
(C) Reasoner Alma Mrs drsmkr
(D) Vacant
(E) Yager Wm A
(F) Vacant
(G) Vacant
(H) Raby Henry H
(I) Vacant
(J) Vacant
(K) Raby Earl
(L) Hunter A L
(M) Frazier Joyce Mrs
(N) Vacant
(O) Wilson Dorothy
(P) Vacant
Street Continued
1105 Vacant
1107 Merithew Wm H clnr
1109 McDoran Joyce
Wilson Dorothy
1111 Vacant
1113 Hostess Inn confy
1116 Schmidt John C restr
1118 Quality Shoe Shop
1120 Louanna Barber Shop
1122 Louanna Beauty Shop
1124 Vacant
1126 Louanna Market
1128 Louanna Cleaners
1130 Vacant
Tracy intersects
Forest intersects
1300 Reorganized Church of Jesus Christ of Latter Day Saints
1318 Mesley Geo Rev
1320-34 **Paseo Park Apts**
1320 Fear E B
Redpath L V
1322 Green G W
Middlecoff Wm F
Fear Irving E
1324 Richardson Fred A
Hall Preble
Fields Kale
1326 Kuebler Don A
Brooks Jos
Weaver Lula Mrs
1328 Darling F J
Ross T B Mrs
1330 Belt G F
Powell Heber T
Brady Geo J jr
1332 Brawner Susie M Mrs
Munn Earl E
1334 Cohn Minnie L Mrs
Darling Mary E Mrs
Clendenin A E Mrs
Lydia intersects
1410-12 **Beatrice Apts**
1410 Rowley Ida Mrs mgr
Maloney Mary
Pursell Ethel
1412 Birch Elmer E
Powell G C
1414-16 **Laura Apts**
1414 Gilbert Harry
Dorsey Anna C Mrs mgr
1416 Davidson Nathan L
Williamson Lillian Mrs
1418 Faubion Lee N
Chick Henry C Mrs
1420 Bowser Jay L
Chick Chas H
Scanlon Jas B
Flora intersects
Vine intersects
1600 Wofford Leander A ⓞ
1604 Dennis Wm O
1608 Lindmark Emil ⓞ
1611 Miller Leonard L
1612 Riley Geo
Dickerson H
Wiss Henry V
Edwards Alex H
1616 Rubin Harry
Cohen Harry
Ladinsky Harry
Highland intersects
1707 Law Walter
Bauman Geo
1712 Martin Otis R
Gates Garel G
Woodland intersects
Michigan intersects
1900 Isaacsohn Gustave ⓞ
1902 Vacant
1904 Gaylord Eleanor V Mrs
1906 Jarrard Harold E
1914-18 Vacant
1922 Hinton Lucy
1924 Morris Walter L
Earle Lucy Mrs
Euclid intersects
2000 Jones Adolph
2004 Craver Saml B
2006 Abraham Morris
2008 Clevenger Emanuel
2012 Cooper C A
Sembler Robt
2013 Imler Dan
2013A Fisher Clara E Mrs
2015 Sewell Walter
Green Clara Mrs
2018 Fraser R E
Reynolds Eva
Garfield intersects
2110 Fox Max H
Smith Byron
2111-15 **New Haven Apts**
Dean Donald
Gray Chas D
2112 Jaben Kasil
2115 Vacant
Brooklyn intersects
2200 Horovitz Jos
2202 Cole J D ⓞ
2206 West Frank W
2207-09 **Bonnie Brier Apts**
2207 Coil L O
2208 Harrison Simon D
2209 Gerson Harry
2211 Nichoalds A E sheet metal wkr
Park intersects
2312 Eadington Harry C chiropractor
Resnick Zelda Mrs
2313 Lipshitz Mollie Mrs
2314 Beagles John A
Goldstein Saml
2315 Harter J R
2317 Lansky Hyman
2319 Barnstein Esther Mrs
Olive intersects
2400 Kessler Bernard gro
2401 Holeman Harry L
2402 Vacant
2404 Wilkerson J Newton ⓞ
2408 Foster Millard
2409 Gigliotti Frank ⓞ
2411 Anderson Anna Mrs
2413 Bartee Clyde C
2415 Brantley Jack R
2417 Perrin Jas W
Wabash intersects
2500-02 **Crescent Apts**
Apartments
1 Wilson Clarence
2 Bates Wm N
3 Rigg Jas E
4 Tate Thos
5 McFarland Bryce
6 Smith Glen
7 Smith John C
8 Wilson Al L
9 Poling B E
10 Tillery ——
11 Roberts Lucile
12 Roleson Nellie
bsmt Washington Ed jan
Street Continued
2501 Rogers Stanley ⓞ
2505 Bates Jennie S ⓞ
2510 Fulmer J W
Kundert H C
Dorsett Syrena Mrs
Hurd Sidney G
Prospect intersects
2606-08 **Nicholson Apts**
2606 Herzber Adolph A
2608 Callaway Chas J
2610 Draper Harry
2612 Wilson John M
Walters Hazel Mrs
2614 Redwine Louis
2615 Sumpter Ida M
2616 Bates Marvin
Mattson Wm M
2617 Dinsmore Jas M
2618-20 **Morris Apts**
2618 Humphrey J P
Wittig Raymond H
Canary W G
2619 Punshon Harry M ⓞ
2620 Jones Paul A
Adams Mary
Renne Grant W
2621 Burke Chas Mrs
2622 Hill Howard ⓞ phys
2623 Vacant
2625 Vacant
2626 Livingston Mary A Mrs ⓞ
2630 Bridges Abner J ⓞ
2632 Else Frank M
2638 **Apartments**
1 Clement Geo C Mrs
2 Ahrens John H
3 Spear Milton L
4 Brown J D
5 Juneau Harriet L
6 Stone Isaac
2642 Lea Jos O ⓞ
Nathan Robt
2644 **Apartments**
1 Hollowell Dee H
2 Slatten Chas E
3 Stone Leonard
4 Colley Paul F
5 Stephenson G C
6 Fryer H
8 Parry H O
9 Riley W E
2648 Baker M J
2650 Keeler R D
2652 Hitchcock F P ⓞ
Montgall intersects
2701 Vacant
2703 Vacant
2709 Calcinol Co
Medicus L V ⓞ
2711 Hyder Clyde
Chestnut intersects
se cor Chestnut Benton School
Benton Blvd intersects
2900 First Swedish Lutheran Church
2911 Langan John P
2914 Lindquist A W Rev
2915 Dickey Chas F ⓞ
2917 Bridges Geo W ⓞ
2918 Barrett E F ⓞ
2920 Anderson J H ⓞ

WABASH AVE 1930

WABASH AV—Contd
2316 Vacant
2317 Vacant
2318 Phafer Morris
2321 Vacant
2323 Blakney Elijah
Twenty-fourth intersects
2400 Vacant
2401 Irving School
2406 Haley C M
2408 Scudder C W
2410 Carter G W ⓞ
2412 Lisser Wm L
2414 Bleach T W
2416 Agron Frank ⓞ
2420 Mohr Jack
2421 Lawrence Ora M
2422 Secrest Nellie K Mrs
2423 Finch Harry W
2424 Ebert Jacob H
2425 Slover Maggie B Mrs
2426 Shuman Wm A
Jones Clementine B
2428 Beryman W P ⓞ
2430 Harmon W M
2432 Greenberg Harry ⓞ
2434 Lerenberg Aaron
2438 O'Dowd Bernard P
2439 Vacant
2440 Chaney Arth M
Porter Mary E Mrs
2443 Shenker Morris
2444 Milovitz Guthra Mrs
2445 Bettinger Israel ⓞ
Vatefield Jas
2446 Lapides Jos
2447 Taylor Albert H ⓞ
2449 Ducov Isaac ⓞ
2452 Buzan Dennis B
2453 Holmes Glenn ⓞ
2454 Weir John E
2455 Vacant
2456 Fridel Freida Mrs ⓞ
2457 Vacant
2458 Fiel Carl
2460 Vacant
Twenty-fifth intersects
2500 Mounce John T
Shilts Walter A
Mueller Harry G
Jones Fred
2504 Gray J H
2505 Vacant
2506 Brown Wm C
2507 Mountain Nina Mrs
2508 Morrison Ralph R
2510 Kelley Martin P ⓞ
2511 Bittner Maria Mrs ⓞ
2512 Ratcliff H R ⓞ
2515 King John L
2517 Alexander Ida B Mrs
Wonder Geo V
2520 Berkey Frank C
Berkey Elosea L Mrs ⓞ
2521 Mannason Nathan ⓞ
2522 Welch Wm M
2524 Kaplan Jacob D ⓞ
2525 Drake Thos S
Drake John L
2527 Foster F S
2530 Witt W S
2532 Miller Bertha T
Brown Paul J pntr
2534 Vacant
2537 Kesler Chas ⓞ
2538 McCarty W M
2539 Kelley R H ⓞ
2540 Bales A W
2541 Laurer W F ⓞ
Christian Albert K A
2542 Chroninger Oscar G
Shearer Jas H
Shearer Effie M mus tchr
2544 Vacant
2545 Raney H C ⓞ
Clark Hugh
Walker Chas S
Twenty-sixth intersects
2600 Hukel Chas
2601 Hahn Carl C
Hahn Cora B mus tchr
2603 Nordstrom A F
Shoemaker Lee W
2605 Friedman Izzy
Goldstein Harry
2606 Harris W L Rev ⓞ
2607 Vacant
2608 Yoder
Johnson Eugenia W
2612 Smith Charity L Mrs
2613 Tucker Ernest B
2614 Livingston Ray L ⓞ
2615 Wren Arth B
2616 McCartney Jas T
2617 Campbell Henrietta ⓞ
2618 Glenn Jas H
2620 Heidrick W D ⓞ
2621 Agee G O
2622 Vacant
2625 Bratt Jacob
2627 Nelson T W
2628 Capron C A
2629 Thompson Q A
2630 McGinley Rose L Mrs
Franzmathes Fred C
2632 Fleming Thos F ⓞ
2633 Showalter Chas R ⓞ
2634 Elick Saml ⓞ
2635 Eggemann David ⓞ
2636 Quinn F T ⓞ
2637 Vacant
2641 Steele Cora E Mrs
Miller Geo M
2645 Armstrong Reuben G
Raney Stanley M
Younghanz Frank C
Twenty-seventh intersects
2700 Central Christian Ch
2709 Apartments
1 Goens John
2 Streck Henry J
3 Hall Ivan
4 Roder Victor L
2711 Lewis S T ⓞ
2712 Welsh Ara J Mrs ⓞ
2715 Copenhaver Robt
2716 Cox Earl
2719 O'Connor Thos T
2721 Kraft Alex ⓞ
2722 Wagner Elsie ⓞ
2723 Arthur Chas C
Rubenfire Saml
Gibbs Suzanna P
2724 Hey Louis ⓞ
2725 Stone Wm L
2726 Tracy Lilath Mrs
2728 Cantrell Henry A
2729 Greener H B
2731 Shepherd Homer E ⓞ
2735 Murphy A N ⓞ
2736 Lutz Chas ⓞ
2737 Schleicher Frank C
2740 Rolsky Louis gro
Twenty-eighth intersects
2800 Clary Clarence W
Arnold A M
2802 Owens Jas M pntr
2805 Brunett John
2806 Vacant
2808 Vacant
2809 Kingery Wm
2810 Brown T P ⓞ
2814 Rubin Heiman ⓞ
2815 Brierly Fannie M Mrs
2816 Woody W E ⓞ
Gessford Jos
West Russell
2817 Bortnick Danl
2818 Thomas Mai C Mrs ⓞ
Brownell Jas H
2819 Heck L E transfer
2821 Adams C E
2822 Reese Herman
2823 Irwin Geo E
Haller Martha A
2824 Dyas Robt C
McCammon Louis M
2826 Fleming A C
2829 Johnson C E
2830 Fulton Mary A Mrs ⓞ
2831 Tibbetts E C
2832 Schoonover Wm D
2833 Vacant
2835 Jones Anna C Mrs
Jones Amy O nurse
Carnahan Wm J
2836 Goosey W C ⓞ
Jordan Robt S
2840 Jones Lydia Mrs
Sincox Wm
2842 Grimm Wm ⓞ
2843 Apartments
1 Smith Wash W
2 Feasel Frank
3 Cullumber Ray W
4 Moore Gertrude
5 Gray Wm S
6 Vacant
7 Ratliff Clarence T
8 Clement W Terry
Street Continued
2845 Wade Eug
2846 Crayne W P
2847 West Wm T
West Wm W
Twenty-ninth intersects
2900 Barbour G P
Jennings Louis R
2901 Lott F M ⓞ
2904 McLaughlin Mary A ⓞ
2905 Cade B M
2906 Vance J R ⓞ
2909 VanDruff J F ⓞ
2910 Farrington E T
2911 Burstch Walter F
2912 Payne C A ⓞ
2913 Kuhn Eliz A Mrs
2915 Litwack David ⓞ
2917 Price Frank M
2919 Brockman David
2920 Braun Chas
Brown Herman A
2921 Shubert H T ⓞ
2922 Friedman Saml
2923 Mahaffey Harry L
Tiberghien Eug
2924 Smith DeArcy A ⓞ
2925 Riesman Saml
2926 Smith Jos H
2927 Hollway R J ⓞ
Omer Richd C
Vinyard Bee
2928 Finley Sallie B Mrs
2929 Dieckhous Archie
2930 Ernst E W
2931 Barr Jas O
DeWitt Ernest E
Poltera Wm B
2932 Agron Isadore
2933 Lilly Joel
Hermann A J
2934 Beymer Myra L Mrs
2935 Richardson Lorain G
2936 Fisher Gertrude R Mrs
2937 Bell Frank M
Kennedy Melvin A
2939 Warner Floyd B ⓞ
2940 Hosman J H ⓞ
2942 Scofield Irvin D
2944 Willis Ensley
Gardner Fred K
Thirtieth intersects
3004 Brown F P
3005 Rapschutz Morris
3008 Martin Harry
Mahy Jos F
Young Lawrence
3009 Kincaid J R ⓞ
3011 **Adelaide Apts**
Forcade L H ⓞ
3011A Vacant
3012 Butcher Fred H
3014 Black C H ⓞ
3015 Keim L D
3016 Lyon Sadie Mrs ⓞ
3018 Jones Edwin C ⓞ
3019 Lyon N F
3021 Wagner Pearl
3024 Warren A V ⓞ
3025 Snead Edw
3026 Galatas Seaton
3028 Scheibmeir Leo ⓞ
Daniels David
3030 Marr T W ⓞ
3031 King R E ⓞ
3032 Grimes Cora M ⓞ
Weideman Herbert
Stallcup R K
3033 Vogel David
3033A Morris Cassius C
3034 Johnson Jesse H
3037 Gamble Jas S
3038 Miller Abr ⓞ
3039 Levin Harold
3040 Sloan J I locksmith
3041 Sherman F H
3042 Friese Kath Mrs
3045 Long Arth L
3047 Vacant
3050 Braden Julia M
Thirty-first intersects
3100 Vacant
3102 Vacant
3104 Vacant
3106 Vacant
3108 Willis John J ⓞ
Gordon Harry M
3110 Kauffman J B ⓞ
3112 Chalmers Julia F Mrs
3114 Becker Benj ⓞ
3118 Williamson T D ⓞ
3122 Norfleet Maurice W ⓞ
3126 Young Ona
3128 Cummins E L ⓞ
3130 Bourne A W ⓞ
3132 Toulouse L Otto
Linwood Blvd intersects
3207 Vacant
3211 Bolt Chas D ⓞ
3216 McDaniel Mary D Mrs
Seidel Henry R

3% ON TIME DEPOSITS

29TH E—Contd
2402 Ellis Louis
Derby Euphenia Mrs
2404 Eisenberg Jos
Berry Artie
Meyer Emil A
2406 Markowitz Jos
Margolis Alex
2408-10 **Margaret Apts**
2408 Stockdale Wm F
Clancy W T
Lemmon Edwin F
2410 Hanna Jobe A
Nelson Fred
Wayland Mabel
2411 Mehl Louis F ⓪
Wabash intersects
2506 Dumbreck J C
2508 Rayburn John M
Prospect intersects
2607-21 **Santa Fe Apts**
2607 Malsed Arth
Smith Kora M Mrs
Donovan J M
2609 Cole Mattie B Mrs
Todd E Farmer
Kattman Harold A
2610 Dempsey Wm H
2611 Netter Fred E
Kidwell Clara Mrs
Wien Lena
2613 Joffee S Bernard
Vogel Wm F
2615 Bosworth LeRoy
Dawes Edmund J ⓪
Jordan Jack W
2616 North John J ⓪
2617 Arthur John D
2619 Bryant F R
Whalen Frances Mrs
Wells Henry H
2621 Warren Wm F
Brown J W
2623 Pfeifer Edw G
Fleming John W
2624 Fisher Geo Y ⓪
2625 Bowman John M
Gulko David
Warden Grace
2627 Wade Morris
Jarvis Russell J
2628 Forties Clifford
2629 Gilbirds N F ⓪
2630 Vacant
2632 Brown Hawler R ⓪
2635 Bush Samuella Mrs ⓪
2636 Sanborn Emma C Mrs ⓪
2637 Armstrong Jas S ⓪
2639 Ferguson Wilbert M ⓪
2642 Giancerelli Jas ⓪
2645 Long Otis E
2650 Niemeier Anna Mrs
Arnote Taylor M ⓪
2651 White John J
2653 Martin John M ⓪
Montgall intersects
Chestnut intersects
Benton Blvd intersects
2906 Stout Lee E
2908 Henry Wm G
2909 Crandall Ronald N ⓪
2910 Goldberg Isaac ⓪
2914 Huffaker Thos
2915 Ostergard Martin J ⓪
2917 Peterson Carl G ⓪
2918 Buzard Annie M Mrs ⓪
2921 Adelsperger W R ⓪
2923 Burtch Etta M Mrs ⓪
2924 Vacant
2925 Blauw Mabel W Mrs ⓪
2928 Dickson Fred A ⓪
2929 Duncan Wm M ⓪
2932 Kenyon Robt L ⓪
2935 Phipps W H ⓪
2939 Hicks John E ⓪
2940 Jay Russell R ⓪
2941 Smith Herbert A
2942 Marley Albert S ⓪
2946 Connet Ralph A ⓪
2947 Vaeant
2949 Hill Leona M Mrs ⓪
2950 Spencer J Dwight ⓪
2954 Lee I M ⓪
2955 Adams Caroline Mrs ⓪
2958 Westfall Geo F ⓪
Agnes intersects
Bellefontaine intersects
College intersects
3200 Fones Kale M ⓪
3201 Fenberg L M ⓪
3204 Knaul O A ⓪
3205 Hinshaw C Lloyd ⓪
3206 Baker Paul H ⓪
3209 Noah Nellie O Mrs ⓪
3216 Shockley Walter L ⓪
3217 Clifton Jos C ⓪
3219 Wright Francis A ⓪
3220 Cunningham Michl F ⓪
3221 Berry A L ⓪
3224 Nelson Bernard E ⓪
3225 Bablove Jacob ⓪
3227 Larkin Ethel L Mrs ⓪
3228 Sherin Gertrude Mrs ⓪
3232 Gueck Dena Mrs ⓪
3235 Kelley Jas F ⓪
3236 Marshall Ora Mrs ⓪
3239 Hood Jas W contr
3241 Payne Martha Mrs ⓪
3246 Dorsey E F ⓪
3248 Kremer F H
3252 Maines Jess E ⓪
Indiana intersects
Bales intersects
Askew intersects
Cleveland intersects
3810 Hile Henry
Ewing Adolph
3814 Hilliard Robt
Mersington intersects
Myrtle intersects
4007 Flannery Jos M coal
Norton intersects
Jackson intersects
Wenzel intersects
Spruce intersects
Kensington intersects
Cypress intersects
Elmwood intersects
4606 Hurley Jeremiah ⓪
Raytown Rd intersects
5208 Sciolaro Jos C jr ⓪
5209 White Louis C
5211 Rizzotto Frank L ⓪
5214 Crowley Frank I ⓪
5217 Sammons H A ⓪
5220 Miller W O ⓪
5221 Milhau Edw J ⓪
5224 Cohn Jos ⓪
5225 Williams John D ⓪
5226 Engels John W
5228 Milburn Armer G ⓪
5229 Beaton Wm F
5230 Lang Oscar O ⓪
5231 Bridges Jos J ⓪
5232 Dost Grover C ⓪
5233 Fox Harold F
Hardesty intersects
5406 Vacant
5407 Brown Otto J ⓪
5408 Sailor E E
5409 Roemer Robt E ⓪
5410 Fraser H A
5413 Hafford Leslie ⓪
5415 Guillod R Walter
5417 Walters Enoch ⓪
5418 Worley Chas F
5422 Worley Edw
5427 Collins Ballard M ⓪
5431 Jeffries J A ⓪
5432 Baker Clyde R ⓪
5433 Foster Harry E ⓪
5435 Lassley Jas W
5436 Church Geo W ⓪
5438 Ashton Edw H ⓪
5441 Andreelli Romualdo
sw cor Oakley Greendale Baptist Church
5607 Dykstra Edw J
5610 Boehm Arth
5612 Kelly John K ⓪
5614 Vacant
5616 Winkel Paul S ⓪
5621 McCarthy Wm T ⓪
5625 Jackson Ward B
5626 McHarness Edw ⓪
5631 Smith E L ⓪
5632 Stevens John C ⓪
5638 Wampler Ray
5639 Saviano Dominick ⓪
5640 Vacant
5641 Guth Albert ⓪
Topping intersects
5841 Huntington C W ⓪
5900 Huntington Chester W ⓪
and White Thompson Alba E
and Blue River Knapp Henry C

29TH W—From 2900 Main west to Southwest blvd
Main intersects
12 Buckley Josephine Mrs
14 Jackson Nettie E Mrs
14A Proctor A H
16 Bunker Bessie Mrs
McKillip Vance
18 Barrett Henry J ⓪
Gregg Anna Mrs
Swift Anna K osteo
rear Bell Arth
Baltimore intersects
111 Sweeney John J gro
Mathes Neva F
121 Hoffhaus John E
Grier John D
123 Lewis M Jessie Mrs
Pierson D H
124 Madison School
Wyandotte intersects
Summit intersects
804 Vacant
804½ Vacant
805 Johnston Geo
806 Stokes Everett
806½ Bigham Francis M
807 Vacant
808 Vacant
808½ Wallace Lee
809 Vacant
810 Wallis Francis E ⓪
812 Burnett Teresa Mrs
820 Galvin Jerome G ⓪
Madison intersects
900 Vacant
902 Grimm Earl O
903 Babcock Albert W
McClellan Garnett P
Kelley Jas B
Vincent Harold E
904 Mecklenburg Otto
906 Hardman Wm J
907 Ziesler Emma Mrs ⓪
rear Bell Leo
908 Roberts Henry W
913 Overbey Eug
915 Smith Wm H
917 Heller Mary Mrs
921 Weneck Myer gro
Belleview intersects
1002 Lidwell Hallie Mrs
Lidwell Anne dry goods
1002½ Vacant
1004 Scoffins Rhoda Mrs
1006 Stockman Theo
1008 Reef Henry
Lowe David D
1012 Vacant
1013 Pittier Lewis A
1015 Ogan Nellie Mrs
1017 Rokash Henry shoe repr
1019 Vacant
1021 Smith Robt M
1023 Berkowitz Hannah Mrs gro
1023½ Berkowitz Hannah Mrs
1111 Vacant
1112 Lambert Chas W
1113 Vacant
1114 Vacant
1115 Prentz Jos
1119 Grace M E Church
Holly intersects
1200 Brisnahan Michl
1202 Lehmer Carl R
1204 Hale Jewel C
1206 Rafferty Olin A
1206½ Palmer Frank E
1208 Sherman Victor L
Mercier intersects
Terrace intersects
1400 Sheriff Kath Mrs
1402 Rounds Bert
1404 Vacant
1406 Vacant
1412 Nielsen N Chris plmbr
1414 Alabama Coal Co
1420 Nichols Thos E
1422 Baehr Bros Mkt
1424 Palmer F M
1426 Vacant
Fairmount intersects
1501 Jones Bert
1503 Williams Oscar A
1505 Chrisman Harry M
1508 Vacant
1509 Deveney Frank J clnr
Green Clyde
Smay John
1510 Vacant
1512 Cleaners Service System
1514 Jones F B billiards
1550 Rodney Milling Co
1600 K C Mill Products Co
ne cor Genesee Vacant
ne cor S W blvd Frisco Ry Signal Towers

31ST 1930

31ST E—Contd
1811 Shields Mary
Rogers Geo
Herrington Gailard
Ewing Muriel M Mrs
Ehlers Lawrence G
1814 Vacant
1815 Henderson I E ©
1817 Brady Ursula Mrs drsmkr
Winchester Claude C
Baber Chas
1820 Monarch Transfer & Storage Co

Michigan intersects

1901 Connelly Mary E Mrs ©
1902 Spencer Jesse J
1903 Crommiller Garrison H
Straeter Connell G
1904 Bentz Fred F
1906 Bright Nettie Mrs
Baker Charlotte Ann
Burns Ruth
1910 Bernardi Paul
1912 Bower Grace Mrs
1914 Goodman Louis A ©
1918 **Euclid Apt Hotel**
Hawthorne Vercie Mrs mgr
Martin Rachel Mrs
Klice Jesse
Martin Wm T
Brill Larry
Otto Vern
1920 Degan Richd A drugs

Euclid intersects

2001 Old Dutch Mill Co fill sta
2015 Vacant
2016 Dow Wm H plmbr

Garfield intersects

2100 Gunter John H gro
2101 Thorp Thos J
Gerse Saml
Burrett Richd E
2102 Vacant
2103 McCulloch A R
2103A Vacant
2104 Parrish Goldie beauty parlor
2105 Saxton Jas J
2105A Butner C
2106 Vacant
2107 Hanson Plumbing Co
2108 Morris Abr violin repr
2111 Edwardson Thos restr
2112 Woods A E clnr
2112A Garwood Anna Mrs
2113 Brooks Paul
2114 Becker Benj baker
2114A Williams Everett E
2115 Piggly Wiggly Store No 9
2115A Henninger Alice M Mrs
2116 Goodman Plmbg & Htg Co
2118 Jones Arth F billiards
2119 Whyco Cash Gro No 3
2120 Green S F shoe repr
2120½ Vacant
2121 Vacant
2122 Pucker Adolf clnr
2123 Vacant
2123½ Vacant
2124 McPherson J H barber
2125 Thurlow R M phys
Kindred Forrest H dentist
Waxler W R
2126 Manne Bros gro

Brooklyn intersects

2200 Silverforb Pharmacy No 5
Chalmers A B dentist
Bullock Wallace J dentist
2202 Vacant
2202A Vacant
2203 Burlingame C R barber
2204 Rockwells Laboratories
2204½ Lilly Geo W phys
2205 Shultz Leo A
2207 Gillis Lincoln hdw
Gillis Coby D jwlr
2208 Moore Wm C
2209 Fitzgibbons J M restr
2211 Bernard Otis C
Miller Jennie B Mrs

Park intersects

2306 Brown Lawrence G florist
2308 Nelson Wm L barber
2310 Williams Gertrude A Mrs drsmkr
2312 Agrons Market gro
2314 Tong Chas laundry

Olive intersects

2401 Shankle Ethel Mrs ©
2405 Welch Tony K
2406 Deardorff Rost Mrs drsmkr
2407 Green Florence J Mrs
2408 Sweetin A G
2408A Peskin Jos
2409 Lewis Harry © furrier
2410 West Wm D
2412 Ballard W H clnr
2414 Arnold S H gro
2416 Schmitt Mabel beauty shop
Schmitt Cecil C
2418 Howell Lee M baker

Wabash av intersects

2500 Ostlund Robt A clnr
2502 Bitner E L shoe repr
2502½ Brockman Arizona beauty shop
2504 Robbins Omar printer
Capps Everett M real est
2506 Peck Mandana Mrs © drsmkr
2506½ Harries Henry jr
2508 Osadchy Louis
2508A Allen Selig R
2510 Levin Harry fish
2512 Osadchy Louis gro
2514 Christopher Thos J restr
2516 Lerner Saml dry gds
2518 Vacant

Prospect av intersects

se cor Prospect av **New Bright Bldg**
bsmt Veretta Amusement Co billiards
Rooms:
200 Anderson Richd W phys
Kavanaugh Frank G dentist
206 Sappenfield Hester A osteopath
Atkin Walter S osteo
Leinbach Sara osteo
210 Buster R M dentist
Freedman J H phys
Rees Gilbert C dentist
212 Gray W C dentist
214 Reid L J dentist
Broyles G H phys

Street Continued

2600 Crown Drug Co No 3
Harris Clara F beauty parlor
2601 Walgreen Co drugs
2602 Bright T O dry goods
2603 Shaw Hat Shop
2604 Elmer Chas F baker
2605 Lee Saml C jwlr
Hilbert Geo E
2606 Anchor Hdw Store Co No 5
Byler Wm F phys
2607 Piggly Wiggly Store No 24
2607½ Vacant
2608 Byler W F phys
Cary C E barber
Rogers Josephine Mrs
2608½ Le Page Francis P jeweler
2609 Morris' Delicatessen
2610-12 Sanderson John Inc gro
2611 South Chas E clnr
2611-13 **LaBella Apts**
Carignan John M
Karos P W
2613 Naveaux Paul A
Connors Thos J
Harding Jos C
2615-17 **La Bonita Apts**
2615 Young Pearl Mrs
Sparr Homer
Dailey Theo H Mrs
2616 Great A & P Tea Co No 37
2616½ Vacant
2617 Todd Claude F
Fitzwater Garrett W
Meinsen Edwin W
2618 Thompson Lenora D hemstitching
2618½ Russell Frank A confr
2619-21 **LaFavorite Apts**
2619 Gray Anna Mrs
Franklin Jos
2620 Fraley Bert W hdw
2621 Auman Rene Mrs
Vogel Louis
Williams Geo C

Montgall intersects

2700 Holland Furnace Co
2700A Schroeder Chas P plmbr
2701 Wolf Carl H
Widmer Clara Mrs ©
2702 Vacant
2704 Causey Mary L Mrs ©
2706 Herrington Walter H © confr
2708 Herrington Walter D ©
2716 Jackson Margt Mrs
2718 Knouse Jas W
2720 Waller Ernest A

Chestnut intersects

2800 Linwood Produce Co
2801 Mankin Wm A
2802 Vacant
2803 Norman Hotel
2804 Moran E Mary Mrs ©
2805 Blakemore Irvin M
2806 Skeens Harry H
2807 Gardner Emil ©
2814 Valz Fred
2816 Martin Louis E

Benton Blvd intersects

2900 Wood W O drugs
Hyman David
2901 Ofner Grocery Co
2902 Wilkinson Jas C dentist
Smith Jas D phys
2903 Friedman Arth
2904 Walker B Oden bakery
2905 Shamrell A J
2906 Whyco Cash Gro
2906½ Cannefax Clyde C
Cummings Edwin N
2907 Pickett Andrew J barber
2907½ Pickett Ola M Mrs restr
2908 Peck Sarah Mrs fruit
2909 Vacant
2910 Roitman Morris clnr
2910½ Hyman Anna dry gds
2911-17 Benton Garage
2912 Bassin Myer shoe repr
2912½ Vacant
2914 Hendrix J Roy barber
2916 Blonsky Leo delicatessen
2916½ McNurlen Vincent A
Blonsky Leo
Nevins Ray
2918 Donigan Vincent P gro
2919 Vogue Cleaners
2921 Great A & P Tea Co No 9

Agnes intersects

3000 Barth Mary E dry gds
Barth Edw F
3000½ Yawman W D shoe repr
3001 Snell Harold M
3002 Davis Benj F furn
3002½ Farmer Lloyd L
3003 Seelinger John D
3005 Moulder J C
3008 Stoner John M
3009 Enlow Eliz Mrs
3010 Osadchy Nathan
3011 Moss Lewis B
3012 Harris Battery Corp
3013 Brown Wm U
3015 Myers Jos J
3019 Zarkos Gus
3020 Farney Louis
3021 Rape W A ©
3025 Thompson Cora B Mrs ©
3027 Talman Manion ©
3029 Moore Edw L ©
3035 Haskins Ottie S
3037 Dickerson Anna M Mrs
Bathurst Thos T
3041 Allen Phil H
3043 Johnson C H ©
3045 Aiken Harold E Mrs
Miller Ross C

Bellefontaine intersects

3100 Walker's Prayer Tabernacle
Walker Carl C Rev ©
3116 Shorp Michl

Walrond intersects

3200 Willing Chester W gro
3201 Parker Vernon E

Avenue | Telephone Victor 3170

MONTGALL AVE 1930

MONTGALL AV—Contd
2529 Moore Mae Mrs ⓞ
2530 McReynolds Geo E
2531 Browning Mary E Mrs ⓞ
2532 Toboben Lillie
2533 Morris Park
2533A Morris Thos ⓞ
2534 Strathman Viola G Mrs
2535 Smith Ray
2538 McFadden ——
2539 Shaeffer Alice K Mrs ⓞ
2540 Ramsey Leila Mrs
2543 Byrns Steph H
2545 Davis Bert

Twenty-sixth intersects
2600 Majors Geo N ⓞ
2601 Weir Wm H ⓞ
2603 Alsup Thos D
2604 Stewart Clara Mrs
2605 Cox Walter E
2607 Wegerer J S ⓞ
2608 Cummins Jas S
2609 Maloy W A
2612 Mooneghan Bertha
2613 Drake J O
2614 Zollars Paul T
2616 Read Frank L ⓞ contr
2617 Green A
2620 Wilson Jesse
2621 Cox Henry F
2622 Henry Oliver O
2624 Walton Susie Mrs ⓞ
2625 Hartman Henry
2628 Sellers E W
2629 Welch C L
2630 Vacant
2631 Grant S G
2633 Coleman Frank
2634 Biebe R O
2635 Bush Edw G ⓞ
2636 Sands Arth L
2638 Kimble Louis
2639 Nachtingal Myer
2640 Sellers A E
2643 Hugo Philip G

Twenty-seventh intersects
Thirtieth intersects
3004 Christian Harry
3005 Vacant
3006 Ludlow A D
3007 Smith Ralph E
3008 Falknor Mary S Mrs
3010 Boese Elizabeth Mrs
3011 Vacant
3012 Kubicki Frank S
3013 Back Wm H
3014 Criley Walter L
3015 Atkins Naoma ⓞ
3017 Heubuer Fred E
3017A Shimpaugh Jos
3018-36 K C Public Service Co power sta
3019 Campbell Edith R Mrs
3019A Budworth A J
3021 Beckman H G ⓞ
3023 Anderson Dock
3024 Peterson Martha Mrs
3025 Sorenson Saml
3027 Levein Harry
3028 Schadel Frank J
3030 Hobson Jessie G
3038 Roberts Milo

Thirty-first intersects
3110 Fritsche Edw S ⓞ
3114 Shaw Chas S
3115 Thacker Anson
3116 Neugebauer Frank
3117 Kennedy Walter J ⓞ
3119 Mellody Jas H ⓞ
3121 Welsh Mary E Mrs ⓞ
3123 Holliday Geo O
Anderson Eliz Mrs ⓞ
3133 Robbins Helen Mrs

Linwood Blvd intersects
3211 McDavitt Leo W
Lind Harry
Kegerries Guy
3212 Poindexter Claude
Johnson Kern M
3214 Frank Henry ⓞ
3217 Mulvihill Thos
3222 Gardner Kenneth S ⓞ
3223 Bacon Franklin F ⓞ
3224 Arnold Crystal C Mrs ⓞ
3225 Barnes F L ⓞ
3226 McManus Jos A ⓞ
3227 Yates Wm J
3228 Mathes Perlee M
3229 Clasen Saml ⓞ
3231 Barrows Raymond A
Connors John ⓞ
3234 Aldridge Claude E
Humphries Clarence L
3236 McKinley Verta S Mrs
Weston Geo T
3237 Howard John C ⓞ
3238 Fitzgerald Donna Mrs
Griffin Arth W
King Richd A
3239 Henderson Frank S ⓞ
3240 Connolly Alex J
Meyer Lydia B Mrs
Bielsker Herman
3241 Thomas Andrew E ⓞ
Lockhart Ashe

Thirty-third intersects
3300 Moore Geo H
Fell Blanche
3301 Schutt Ernest C
3304 Ott Erwin M ⓞ
3305 McDaniel Wm B
Brauer Paul G
3308 Anderson Mary J Mrs
3309 Hale Mary Mrs ⓞ
3310 Abbott Anna L Mrs ⓞ
3311 Horning Frank J ⓞ
3314 Anderson Edgar J ⓞ
3315 Coleman Frances G Mrs ⓞ
3317 Goins Ruby ⓞ
3319 Kinney Edgar H
3320 Bowen Thos H ⓞ
3321 Needles Jos C Rev ⓞ
3322 Smith Saml J ⓞ
3323 Sandusky Jas L ⓞ
3324 Shockey Eli S ⓞ
3325 Jackson Ella Mrs
Jackson Lawrence ⓞ
3332 Murray Saml ⓞ
3333 Shelton Robt E
3334 Gray Leon S ⓞ
3335 Elliott Maria C Mrs ⓞ
3336 Taber Mary E Mrs ⓞ
3337 McDonald John
3340 Heyser Wm H ⓞ
3341 Judge Barney J ⓞ
3342 Eggert Ralph E ⓞ
3343 Holm Frank ⓞ
3345 Books Virginia B ⓞ
3347 Hinson Cora B Mrs ⓞ

Thirty-fourth intersects
3401 Walker David ⓞ
3405 Shafer Myrtle Mrs ⓞ
3406 Henschel Oscar ⓞ
3409 Cheney Clarence H ⓞ
3410 Haftenkamp Garrett ⓞ
3411 VanStavern DeWitt C ⓞ phys
VanStavern Ethel mus tchr
3412 Vacant
3417 Jones Robt T ⓞ
3418 Lawhorn W Edw ⓞ
3420 Bertoncin Lewis
3421 Standke Otto D ⓞ
Lowe Joe E ⓞ
3424 Cimino Vincent
3425 Scidmore Fred E ⓞ
3426 Kraushaar Henry F
3427 Wood Lillian E Mrs ⓞ
3429 Imbrie Geo H ⓞ
3433 Playford Jessie A ⓞ
3434 Cummins Henry L
3436 Schumann Emma Mrs ⓞ
3437 Williston Elnora Mrs ⓞ
3439 Brown Wm D ⓞ
3440 Suddarth Fred R
3441 Sherman Geo H ⓞ
3443 Staley Harold S ⓞ
3444 Morris Jos S ⓞ
3445 Gilchrist Ernest A ⓞ
3446 Morris J Harold ⓞ
3447 Flynn Michl T ⓞ
3454 Love Robt M ⓞ

Thirty-fifth intersects
3500 Scott J C ⓞ
3502 Wuerth Edw E ⓞ
3504 Ross Lloyd H
3506 Bernard Jas L ⓞ
3508 Altic Fred ⓞ
3511 Lewis Norman E
3514 Larsen Clyde H
3515 Willmott Oscar W
3517 French Annie Mrs ⓞ
3518 Zitzerman Isaac D ⓞ
3519 Oviatt Morris M ⓞ
3521 Lowe Jos E ⓞ
3522 Naylor Oran A
3523 North Clyde C
3524 Rice Jerry Mrs drsmkr
3526 Grant Richd
3528 Herndon Edw F phys
3529 Schroeder Mamie Mrs ⓞ
3530 Barrett Alland A ⓞ
3531 Closser Walter E ⓞ
3532 Stafford Jas H
3533 Spannah Rose
3535 Scott Arlie J ⓞ
3536 Webb Robt E ⓞ
3538 Hudson J A ⓞ
3540 Swade Saml ⓞ
3542 Noah Israel
3553 Stoltz Geo J ⓞ
3554 South Chas E
3555 Allman Wm V
Todd Vern

Thirty-sixth intersects
3600 Baxter Wm J
3601 Vacant
3604 Hill John B
3605 Whitehurst Thos N ⓞ
3606 Junior M A ⓞ
3607 Dumit Henry J ⓞ
3610 Hunt Clifton W ⓞ
3611 Belcher Oscar L
3612 Stand Olive ⓞ
3615 Smoot Mary A Mrs
3616 Heliker Harry E
3617 Scott Robt M ⓞ
3618 Salvinsky Isaac ⓞ
3619 Powell Cecil E ⓞ
3622 Schoonover Ned W ⓞ
3623 Raney Mary Mrs ⓞ
3624 Grant Alex M ⓞ
3625 Redmond Nellie W Mrs ⓞ
3626 Voegele Chas W ⓞ
3629 Maybury Ella Mrs
3630 Brooks Harold W ⓞ
3631 Douglas Nancy L
3632 Powers Frank J ⓞ
3635 Scott Wm A ⓞ
3636 Blakeman Thos G ⓞ
3638 Morton Clark O
3642 Mitchell Kenneth B
Good Walter

Thirty-seventh intersects
3700 Hellman F W
3701 Goss Ethel Mrs ⓞ
3702 Cox Arth L ⓞ
3704 Rowe John L ⓞ
3705 McBride Chas F ⓞ
3708 Mulkey Stanley A
3710 Sullivan Eug T
3711 Feldman Chas ⓞ
3712 Bigler Frank R ⓞ
3715 Campbell Lewis B
3716 Buckingham Thos C ⓞ
3719 Surprise Geo D
3720 Barnett Nell Mrs
3721 Quinn Robt S
3723 Broskey Martin J ⓞ
3724 Molony Percy ⓞ
3725 Budd Presley W ⓞ
3728 Graham Ross W ⓞ
3729 Goldstein Sarah Mrs ⓞ
3730 Payne Otis S ⓞ
3733 Nichols Melvorice ⓞ
3734 Vacant
3735 Hoover Wm E
3736 Hosmer Minnie Mrs ⓞ
3737 Mountjoy Robt F ⓞ
3738 Spack Bere Rabbi ⓞ
3739 Craig Arth B ⓞ
3740 Green Edwin G ⓞ
3743 Morris David ⓞ
3744 Berns Edw T
3745 Ressel Louise ⓞ
3747 Edwards Arth R ⓞ

Thirty-eighth intersects
3800 Cochener David L ⓞ
3801 Helms Hattie Mrs ⓞ
3804 Wren Fay Mrs
3805 Rogers John S
3806 Weber Michl T ⓞ
3807 Eidson Alonzo L ⓞ
3809 Johnson Emil
3810 Molander Alf ⓞ
3811 Ortbals Louis C ⓞ
3812 Eisenberg Izzie ⓞ
3815 Hopkins Mary A Mrs ⓞ
3816 Walter Jos A ⓞ
3817 Boggess Lou E ⓞ
3818 Hitchcock Clysta Mrs ⓞ
3821 Richard Ella ⓞ
3822 Vacant
3824 Wright Walter S ⓞ
3825 Matson John B ⓞ
3826 Porter John W ⓞ
3827 Pearman Arth V
3830 Adams Sarah Mrs
3831 Cairns Jas ⓞ
3832 Frederick Saml
3833 Callahan John ⓞ
3834 Mead Albert H ⓞ
3835 Levine Oscar A ⓞ
3836 Reddig Robt F
3838 Jaben Max
3839 Wallace John W ⓞ
3843 Burns Robt
3845 Alkire Arth N ⓞ

OLIVE—Contd
2601 Taylor Rose ⓞ
2602 Vacant
2603 Bardine Isaac
Justus Homer R
2605 Boutross Richd A
2606 O'Dowd John F
2607 Eisberg Simon J ⓞ
2609 Holman Thos H
2610 Mosley Donald
McCarry Chester
2611 Fry J Lewis
Bourke May ⓞ
2613 Worseg Carl L ⓞ
2614 Murphy Nannie Mrs ⓞ
2615 Jeffris John
Shapiro Jos
2616 Backus Sargent J ⓞ
Young Alice Mrs drs-mkr
2618 Adams Robt C ⓞ
2622 Thompson Albert S ⓞ
2624 Coon Claude M ⓞ
2625 Adams Chester F ⓞ
2629 Bailey Alf H
Fisher Alf T
Zimmerman Edwin J
2631 Lakin Jake ⓞ
2632 Gottardo Louis
2635 Pryor John H ⓞ
Martin Wm D
2633 Sayler Wm H ⓞ
2640 Bowles Otto J Rev ⓞ
2644 Keltner Saml A ⓞ
Roggensack Rudolph

Twenty-seventh intersects

2700 Flapan Max ⓞ
2701 Ellis Richd M
2703 Sickman J A ⓞ
2704 Epperson Wm L
2705 Evans Perry F ⓞ
2706 Sawyer Mame Mrs
2707 Brown Wm H ⓞ
2708 Meyer John W ⓞ
2710 Bordman Morris J ⓞ
2712 Gilmore Basil E
Fox Violet
2714 **Florence Apts**
Foley Jas E
Lauck Otis R
Bucky Jos
Marriett Clarence
Davis Aileen
Garrett John A
2715 Leslie Cyrus R ⓞ
2718 Bolles Henry P
2719 Johnson Ernest A
2720 Vossen Jos A ⓞ
2721 Kneaves Edgar
2722 Ramsey Anna Mrs
2723 Love Wm F ⓞ
2724 Addis Percy E ⓞ
2726 Schramm Jos P ⓞ
2727 Linville Linnett Mrs ⓞ
Bell Carl W
2728 Maupin Stonewall J ⓞ
2729 McDaniel Chas W ⓞ
2731 Finnell Jennie Mrs
Finnell Effie L ⓞ
2733 Meek Herschel G
2734 Vacant
2736 Fowler Robt E ⓞ
2738 Philips Hugh M
2739 Bodie Richd H
2741 Wetteroth Ernst
2744 Corbin E J
2745 Stelling Otto J
2746 Rulon David E
2748 Hardwick Thos J
2750 Lafferty Estelle M

Twenty-eighth intersects

2800 Lerner Rosa Mrs
Showalter R E
2801 Reagan Gaylord
Stone Oscar N
2802 Vacant
2804 Carlson Manne E
Underwood German
2805 Catalano Jos ⓞ
2806 Barash Jos
2807 Ritchie Wm ⓞ
2809 Thrutchley Jos E ⓞ
2810 Foust John H ⓞ
2812 Espinosa Frank
2814 Anderson Nathan E
2815 StClair Arth M ⓞ
2816 Schump Frank J ⓞ
2817 Maloney Luther G ⓞ
2823 Ferguson Arch C ⓞ
2824 Stevens Edw A ⓞ
2825 Dreisbach Carlyle H
Ferguson John C
2826 Birmingham Mabel Mrs
2827 Bond Jos
Vast John W
2828 Settle Benj F
2829 Finkle Edw A
2830 Villmoare Arth W ⓞ
2831 Kennedy Paul H
2832 Thomason Bessie Mrs
2833 Morton Morris C ⓞ
2834 VanWickel John W
2835 Pigg D Geo ⓞ
2837 Calhoon Jos A
2842 Washburn Byron F ⓞ
2844 Cossairt Amos F
2846 Gooding Jos C
2848 Bullock Theo W
2850 Norris Spencer

Twenty-ninth intersects

2900 Hurst Saml J ⓞ
2901 Core Fanchon P Mrs
2903 Rice Emma ⓞ
Breuer Walter J
Kite Loren
2904 Walden Delia Mrs ⓞ
2905 Allen John
2908 Penticuff Benj R ⓞ
2911 Houston Antone ⓞ
2912 Swain Hubert A
Ewart Everette E
Morrison Henry E
2915 Green Florence Mrs
2916 Pickerill Wm S
Staicup Howard J
Washburn Clyde
2917 Vacant
2919 Puckett Harry
2920 Rose Vernon J
2921 Genova Peter
Manfre Chris
2922 Hopper Theo E ⓞ
2924 Cudney Fred R ⓞ
Hastings Cecil T
2926 Ruback Jos ⓞ
2927 Goodman Horace S ⓞ
2928 Mallin Harry ⓞ
2929 Tolle Chas ⓞ
2930 Pener Saml ⓞ
2931 Sutherland John D
2932 Feldman E
2932A Friedman Wm
2933 Eicholtz Bertha Mrs
2934 Dimarco Jos
Saulan John
2935 Morche Chas W ⓞ
2936 Nichols Chas G
Flapan Jos
2937 Vacant
2938 Vacant
2939 Tomlinson Elmer J
2940 Lemke Barbara Mrs ⓞ
Ricketts Mary
2941 Vacant
2942 Haus Richd J
Cooper John

Thirtieth intersects

3000 Smith Elmore
3000A Smith Wm E
3002 Holland Alice L Mrs
3002A Vacant
3004 Cobb Eliz Mrs ⓞ
3005 Mallin Harry G
3006 Rowe Dexter E ⓞ
3009 Kushner Ida Mrs ⓞ
3010 Dow Jonathan M ⓞ
3011 Oberlin Corrine Mrs ⓞ
3015 Weller Carl
3016 Mutz Harold
3018 Garlick Ralph J
3019 Simpson Robt N ⓞ
3020 Henry Chas
Smith Arth
3021 Mitcham Ella
3023 Neyer Leo C
3024 Brainerd Rufus H
Huckstep Maud Mrs
Luty Frank H
3025 Juergens Leo J ⓞ
3028 Moore Geo M ⓞ
3029 Kotelov Israel Rev ⓞ
3031 Keys Bert J ⓞ
Buntin Clifton
3032 Weddle Thos J ⓞ
3035 Reese Robt A
3036 Mayes John S ⓞ
3037 Strobl Jos ⓞ
3038 Kemmerer C G ⓞ
Benson Chas E
Gray Raymond E
3039 Rooney Frank ⓞ
Mandeville Frank P
3040 Holcomb O F
3041 Jakobe John G ⓞ
3042 Abraham Sarah Mrs ⓞ
3043 Conine Mary V Mrs ⓞ
3044 Campbell Jas H
3046 Johnson Wm

Thirty-first intersects

3100 Vacant
3104 Frisher Leon
3106 Gerken John H ⓞ
3110 Dissinger Edw M ⓞ
3111 Gilwee J P ⓞ
3112 Vacant
3115 Lang Ferdinand C ⓞ
3116 Odell Edw I ⓞ
3117 Shuman Ted R
Miller Cecil
3118 Caronna Jas G
3119-21 **French Apts**
3119 Cooper Jennie B Mrs drsmkr
Goodman Etta Mrs
Wilson Thos J
3120 Salinger Ruben N
Magida Abr S
Cramer Wm F
3121 Waggoner M B
French W A
Hill Carl G
3123 Stout Kath Mrs
Burstein M Rabbi
3125 Oaks Alice B
Kohn Abr G
Dearing H W
3126 **Coronado Apts**
Apartments:
1 Furry Edgar E
2 English Thos E
3 Mann Marvin
4 Asbury Douglas
5 George Larry A
6 Callahan Elbert W
7 Vacant
8 Vacant
9 Yarnell Homer J
10 Judah David
11 Foran Anna L
12 Alden Paul

Street Continued

3129 Chesney Fredk L Memorial Hall
3130 **San Diego Apts**
Apartments:
1 Davis Clarence B
2 Connelly Margt Mrs
3 Connell Margt A Mrs
4 Long Ethel
5 Crump Thos M
6 Meyer Ferdinand
7 Brown Clare
8 Ross John D
9 Peniston R S Mrs
10 Sarrows Ada Mrs
11 Standley Ray
12 Vacant

Street Continued

3134 **San Diego Annex Apts**
Barker Ralph E
Howrey Kinsley M
Pfeifer Emma Mrs
Stanley C C

Linwood Blvd intersects

3206 Vacant
3207 Ladd Benj W
3208 Shireman Amos V ⓞ
3209 Wolfberg S L
Peltzman Jos ⓞ
3210 Sheets Cecil E Rev
3211 Dyer H A ⓞ
Schmidt J F
Stoner Edw J
3212 Shikles Jas W ⓞ
3213 Jones Marshall L
3214 Fowler Fred D ⓞ
3215 Finch A C
3216 Wyatt Wilbur F
3217 Robinson Delia Mrs
Kletsky Jos S ⓞ
3218 Williams Cecil
3219 Epstein Morris ⓞ
3221 McMurry Clark C ⓞ
3222 McDonald John M ⓞ
3224 Crow Wm D
3225 Vacant

Thirty-third intersects

3300 Proper Marcus O ⓞ
3301 Vacant
3304 Bamford Noire
3305 Vacant
3306 Turner Della M Mrs
3308 McCormick Madison ⓞ
3309 Turney M S ⓞ
3310 Hendrickson Evan D ⓞ
3311 Arnold S H ⓞ
3312 Smith Edgar F ⓞ
3315 Cohn Jos H ⓞ
3316 Roach Jesse M ⓞ
3319 Lachapelle Geo
3321 Smith H C ⓞ
3324 Arnone Sam ⓞ
3325 Draffen F D ⓞ
3326 Moore Irene E ⓞ
3327 Pippin Oscar

PROSPECT AVE 1930

PROSPECT AV—Contd
2212 Singmon Molly Mrs
2213 Singmon Saml
2214 Smith I F ©
2215 Vacant
2217 Sanders C J ©
2218 Lefkovits J B ©
2219 Tardino Chas
2220 Sibley Jos J
O'Malley Jas
2221 Vacant
2222 McAbel Ruth Mrs
2223 Tardino Chas restr
2224 Folk Herman H
2225 Chittenden C A drugs
2228 Goudy Geo G
2230 Pace Carl

Twenty-third intersects

2300 Cohen Harry A dry gds
2301 Muenks L C clnr
2302 Cohen Benj A hdw
2303 Stortz Geo © gro
2304 Hein N Jack barber
2305 Fleitman Max 2nd hand furn
2306 Vacant
2307 Klingbeil C J
2308 Reisbord Abr clnr
2308½ Weintraub Isadore bakery
2309 Snorgrass Clyde H billiards
Moore Josie Mrs
Klingbeil Margt E Mrs
2310 Briggs M T ©
Walker Lloyd T
2311 Brenner Jos shoe repr
2312 Calahan C L ©
2313 Arnold J E ©
2315 Bursten Louis
2316 Vacant
2317 Peake Bird P
2318 Reisbord Abr
2320 Forsythe W M
2320A Vacant
2321 Ham Harry W
2322 Taintor R N ©
2323 House C A ©
2324 Vacant
2325 O'Dell Grace E
Pierson Oliver J ©
2327 Shoemaker Alf H
DeNoyer Bert
2328 Allen Geo P
Lairson Taylor T
2330 Kallis & Swartz gro
2331 Martz Albert
2333 Vacant
2335 Poltera John confr

Twenty-fourth intersects

2401 Watson B F © phys
2403 Watson B Frank phys
2404 Irving School
2405 Schear H B
2407 Boyd W J
2409 Vacant
2411 Abranz Walter E
Izman Ralph ©
2417 McGee Chas
2419 Vacant
2420 Pangborn B Frank
2421 Miller G A ©
Forster Robt M
Marshall Edw
2425 Esrig Jos
2426 Goldman Chas A
2427 Brownstein Louis
Bedsworth Wm B
Bronsein Louis
2428 Glass Chas
2429 Holmes Wm H confr
2429½ Vacant
2430 Fleharty Emma Mrs
2431-33 Vacant
2432 Ledoux Louis J gro

Howard intersects

2434 Kohler C H ©
2435 Tompkins Henry
2436 Wanger Viola P osteo
2436A Broaddus Harry W
2437 Stewart Hessie Mrs furn rms
2438 Treadway Nannie B Mrs ©
2440 Gasaway Albert A
2442 Hord Newman ©
2444 Plank Mary F Mrs ©
2445 Montgomery Ralph E
2446 Kroll Anna ©
2447 Treadway R W
2447A Messina Jasper
2448 Vacant
2449 Black Chester A
2449A Brooks Eliza Mrs
2455 Western Binding Mfg Co
2455A Weiner Saml
2457 Agron Harry gro
2459-61 Cronkrite A A genl mdse

Twenty-fifth intersects

500 Clark Wm V transfer
2501 Peterson Oval
2503 Little Edw A
2504 White Way Garage
2505 Colvin Francis E ©
2508 Humpal Geo
2511 Clutz Harry
2511½ Downey Howard W
2512 Terry Salenia A Mrs
2513 Stegman Jos A
2513½ Stegman J A
Tousa Frank
2515 Zurbrich Levi
Bergman Rachel Mrs
2516 Moran Jack M
Montelleon Jos
2517 Shaffer Jos H
2519 Black Jos C
2521 Vacant
2522 Striegel Wm L
2523 Fogel Hyman ©
2524 Rading Arnold W © uphol
Johnson Claude
2525 Issitt Phoebe L Mrs
2526 Vacant
2527 Frank Wm ©
2528 Yagoda Sol clnr
2529 Kessick John A
2530 Lovell Lonzie B
2530A Holman Theo R
2531 Schump Frank J garage
2532 Mudd Chas E
2532A Vacant
2534 Fire Station No 18
2535 Jones Statuary Co
2535½ Torpey Herbert
Philips Jos
2537 Ginder Alf furn
3537½ Vacant
2538 Vacant
2539 Davis L W barber
Roberts Mattie Mrs
2539½ Vacant
2540 Vacant
2541 Sheffler J J restr
2542 Snorgrass Elmer transfer
2543 Cleaners Service System No 3
2544 Cantone Veto billiards
2545 Cosman Wm M gro
2546 Genuit Bros gro
2546½ Stephens Wm
2548 St Elmo Pharmacy
2548½ Smith Elsie Mrs

Twenty-sixth intersects

2600 Stalcup Super Service Station
2601 Ecton W R drugs
Banta W Sherman lawyer
2601½ Becktel John B real est
2602½ Lyceum Temple
2603 Whyco Cash Gro No 1
2604 Lindsey G H bakery
2605 Prospect Theatre
Cabiness Benj F
2606 Towse Leslie M
2608 Bain Wm A
2609 Martin John O
2610 Snow Marguerite Mrs
2612 Mountjoy Chester J restr
Lew David ©
2614 Walsh Ray S
Friel Leo F plmbr
2616 Friel Leo F
2617 Shull Robt
Loff Wm
2618 Fairchilds Emma Mrs
Nelson Wm
Beamer Richd O
Myers Roscoe
Seal Russell
2619 Wirth Henry F
2620 Ransohoff Susan Mrs
2621 Cohen Jake ©
2622 Reynolds Franklin E
Duckett W M
2626 Wells J Z ©
Free Lillian Mrs mus tchr
2627 Neininger Frank
2629 Bell Max ©
2630 Allen Joel M ©
2632 Thieme J W ©
2635 Vacant
2636 Kube H H
2637 Wulser Walter J
Garrett Lytle C
Carter Verta A Mrs
2638 Haley Josie M Mrs ©
2639 Wise Edna Mrs
2640 Piggly-Wiggly Bird Co No 10
2641 Vacant
2642 Gain W F hdwe
2643 Fling W T jeweler
2644 Milgram Stores No 39
2645 Levein Harry clnr
2647 Kern Morris shoe repr
2649 Berner H F barber
2651 Tobias Paul fruit

Twenty-seventh intersects

2700 Eleventh Ward Democratic Club Hall
Howard & Egy Drug Co
2701 Crown Drug Co No 37
2702 Busch K F dry goods
2703 Vacant
2704 Langans Market
2704½ Cohen Bakery & Delicatessen
2705 Sarras Gus restr
2706 Ferguson O A barber
2707 Wing Lee lndry
2708 Dulcie-Mabel Dress Shoppe
2709 Furman Harry L dry gds
2710 Cabiness Sherman E ©
Gibbony Jos
2711 Kessel Louis clnr
2713 Morast F M barber
2714 Bird Fred A
2715 Cooks Lester M restr
2717 Superior Transfer & City Delivery Service
Betty Marie Beauty Shoppe

Lockridge intersects

2718-20 Prospect Apts
2718 Wade Chas
2719 Holland E K clnr
2720 Carter Thos E
2722 Sumpter Ida M Mrs
Brown John N
2726 Webb Sallie B Mrs
King G W
2730 VanTuyl Frank K ©
2732 Richards Georgia A Mrs ©
2734 Swisher Wilma Mrs ©
2738 Vacant
2744 Burleson Garage

Twenty-eighth intersects

2800 Wiles L K ©
2808 Tarr Wm E
2810 Norton Bessie Mrs
2812 Jewett Alf L
Peniston Wm P
2814 Roe Geo W
Hicks Wm
2816 Gardner Vernon O
Hutchinson John E
2818 Carr Edw D
Smith Oliver C
Corrigan Frank J
Parker Thos

Victor intersects

2820 Saddler Leonard L
Elliott Verne
2822 Sheirel Danl
Sievewright John E
2826 Perkins Benj U
Spake Chas D
Noll Cora B Mrs
Bond Melvin E
Hughes Ray
2828 Averill C A ©
2832 Hardesty T F ©
2834 Hinchey Bertha Mrs
2836 Poorman B A phys
nw cor 29th Prospect Av Congregational Church

Twenty-ninth intersects

2900 Miller Alf E
Axtell M Louise ©
2901 Ferris J Edw drugs
2903 Miller G A baker
2904 Vacant
2905 Banes Jas O clnr
2907 Vacant
2908 Newby J W
2909 Glass Herman poultry
2912 Simmons Lukrecia furn rms
2916 Cantrell J P

PROSPECT AVE 1930

PROSPECT AV—Contd
2920 Fiquet Anna S Mrs ⓞ
Yancy Edw S
2924 Mullen Abbie Mrs
2928 Dickinson O B ⓞ
2932 Swanson Esther J
2934 Bindley Wm
2936 Kennedy J H ⓞ
2938 McCann Amos
2939 Vacant
2940 Porter R E
Erskine Jesse G
2939 Vacant
2941 Byron Hotel
2942 Moore R S
2943 Vacant
2944 Frund H W
Scott Maria Mrs
2945 Phillips Pet Co fill sta No 813

Thirtieth intersects

3000 Carson Nellie Mrs
3001 Klapmeyer Ray M auto
3002 Evans Alma E
3004 McDowell Emma J Mrs ⓞ
3005 Klapmeyer Ray M used cars
3006 Vacant
3009 Paddock G T
3009½ Egle A John electn
3015 Flannigan Anna L Mrs furn rms
3016 Fontaine Martha M ⓞ
3017 Dean Genevieve Mrs
3020 Schmidt & Stroup auto service
3023 Panner Jacob
3024 Anderson Doc restr
3025 Davidson Florence Mrs furn
3026 McDonald Susan A furn rms
3027 Fuller Floyd L uphol
Curry Wm B real est
3028 J & G Lunch
3030 Arrow Trans & Storage Co
3031 Eastern Auto Livery Co
3032 Fonken H G radios
3033 Milazzo Jos shoe repr
Houston Saml shoe shiner
3033A McBride Jos C
3033½ Handlen A F barber
3034 Linwood Theater
3035 Hogan Arth S restr
3035A Hogan Arth S
3036 Linwood Candy Shop
Fryer Harley
3037 Prospect Drive-It-Yourself Co
Jones Sid
3037½ East Side Taxi Serv
3039 Norman C S clnr
3040 Southeast State Bank
3041 Davis John restr
3042 Braden Julia M Mrs confr
3042½ Prospect Inn Lunch
3044 Pershing & Steel gro
3046 Milgram Stores Inc No 21
3048 Gigliotti Frank fruits

Thirty-first intersects

3100 Standard Oil Co fill sta
3105 **Stanley Apts**
3107 Burkhart Alva R barber
3109 Myers Willis L real est
3111-15 Peerless Cafe
3117 Kurtz Chas B
3129 A B C Fireproof Warehouse Co

Linwood Blvd intersects

3208 Peters Geo N repair shop
3211-17 Walsh's Garage
3216 Shoshone Dave
Glassman Rose Mrs
3217 Price Charlotte T ⓞ
Noyes Laura B ⓞ
3218 Edmonson Otis M ⓞ
Barber Jay E
3223 Tomlin Rosena Mrs
Davis J S Rev
3224 Wilson Kate B Mrs ⓞ
3225 Crouch J E
3226 Switzer Wm G
Rowland Ethel Mrs
3227 White A E ⓞ
3230 Jeardoe Frank
3231 Arnold P J ⓞ real est
3234 Glass Sharrad W Mrs
3236 Fink C L
3238 Niswander W E
3246 Barnes Wm J jr ⓞ
3248 Schneider Anna Mrs
Augustine Ernest

Thirty-third intersects

3300 Howard Ross L
3301 Frank F G
O'Day Jos B
3302 Bostwick W W ⓞ
3303 Grey Dorm L Mrs
VanPelt Edna Mrs
3306 Robinson Sallie B Mrs ⓞ
McGregor Nannie Mrs
3308 Pallanich Paul ⓞ
3311 Forbes W C
Evans Harry V
3312 Block Alex ⓞ
3314 Catterlin J F
3317 Gotlieb Jacob
3317A Kogan Jos
3318 Dolby G E ⓞ
3319 Poole & Poole chiro
3320 Rees David B
3321 Curl Clara S Mrs
3324 Moore Perry M ⓞ
3325 Reinhardt Henry M ⓞ
3326 Lanman Marshall W
3327 Lauderdale G W
3328 Morrison Maude E Mrs ⓞ
3330 Land W E ⓞ
3331 Murray Saml florist
3332 McGilvray Sarah ⓞ
3334 Adkins Boyd
3338 Vacant
3339 Vacant
3342 Young Philip ⓞ
3345 Ladd Floral Co
3346 Smith Lottie A

Thirty-fourth intersects

3400 Gosney Mary A Mrs
3401 Blue Valley Bird Store
Tivin Morris M
3402 Butts Edw ⓞ
3403 Wilder F Arth
Eisen J E gro
3406 Brigham J M ⓞ
3407 Lee H D Merc Co whol gro
Wantling Wilbert A
Hamby Byron N
3408 Yoder Mary E Mrs
3409 McArthur J C barber
3410 Haberly P L
3411 Ganow W E clnr
3413 Barrager A H baker
3414 Stevenson A P ⓞ
3415 Vacant
3418 Ehreke Gustave W ⓞ
3419 Vacant
3422 Vacant
3423 Hensley Rupert C
3425 Spitcaufsky Chas contr
3426 McLean Thos
3427 Bassin Alex
3431 Kauffman Eliz ⓞ osteo
Link Church W
Cullins E W
3432 McGovern F F
3435 Wagner Victoria
3436 Jackson Eliz Mrs ⓞ
3437 Warshaw Max
3438 Agin Mabel M Mrs ⓞ
3439-41 Dargil's Curtain Cleaners
3443 Pose Adolph meats
3444 Brown John G
3445 Bassin Alex shoe repr
3446 Lewis Harry E barber
3447 Wittenberg H T osteo
3448 Bruner Frank uphol
3449 Prospect Pharmacy
McCool S A dentist
3450 Patterson Louis L dry gds
3452 Schell J H gro
3453 Whyco Cash Gro No 28
3454 Pugh P W clnr

Thirty-fifth intersects

3500 Standard Oil Co fill sta
3501 Great A & P Tea Co
3503 Howard's Cleaners br
3505 Marilyn Beauty Shoppe
3507 Erickson Harry P radio
3509 Gardner Henry I restr
Piggly-Wiggly No 63
3511 Trost Jacob B shoe repr
3512 Bradford L P plmbr
3513 Baldwin Wm W hdwe
3515 Brock Elwood I
Sherwood Grover A
3523 Sherwood Grover A garage
3527 Anderson Battery Service
3529 Sebree Edmond S restr
3531 Rememberance Gift Shop
3533 Watson Luther A clnr
3535-37 Coleman Bros garage
3539 Swanson Chas & Co furnaces
3541 Clardy Irvin T barber
3543 Alvis Wm T
Alvis Alta L dressmkr
3545 Sick Wm C baker
3546 Vest T C barber
3548 Vacant
3549 Canham E E Groc Co
3551 Circle Theatre
Parkview Pharmacy No 3

Apartments:
1 Pittman Lee
2 Vacant
3 Vacant
4 Erisman S Elmer
5 Halperin Geo
6 Friedman Louis
7 Curtis Paul
8 Vacant

3552 Winer Max gro

Thirty-sixth intersects

3600 Platt Jos D
3601 Casper Chas
Dean W H
Gaffney Wm O
3604 Vacant
3605 Hamacher C J ⓞ
3607 Jones Wm T contr
3608 Duffy E J ⓞ
3610 Webb Frank V Mrs ⓞ
3611 Johnston W E
3614 Goldstein Louis
3615 Baltzell T J
3617 Fisher John F
3618 Levein Saml
3619 Potts Geo W
3621 Thomas Geo E
Carr Wm F
Lovell Grace Mrs
Morton John F
Kinkade Saml E
3622 Tanhoff Barney ⓞ contr
3623 Friedlander Benj ⓞ
3623½ Friedlander Benj
3630 Wilhelm Leland P ⓞ
3631 Oak Park Egg & Poultry Co
3632 Cooper E E ⓞ
Connely Chas
Gillespie Marvin
3633 Agron Louis clnr
3634 Westendick F H ⓞ
3635 South West Roofing & Repair Co
3636 Seise Peter H Rev
3637 MacReynolds Frank E billiards
3639 Lombardo Tony restr
3639½ Burger Jas
3640 Ruby N H
3641 Lyon B C drugs
Hull Earl
3642 Fuhlendorf Ada Mrs
3643 Kirk Jesse J gro
3646 Yost Hattie M Mrs ⓞ

Thirty-seventh intersects

3700 Hoffman Paul fill sta
3701 Milgram Stores Inc gro
3705 Hanson Eliz Mrs
3706 Capps E M
Eddy Floyd
3707 Hamacher H R ⓞ
3708 Blaich Gustav W ⓞ
3709 Nevill G Vaughan ⓞ
3715 Brown Lucy M Mrs ⓞ
3716 Howle T D ⓞ
3718 Hawk Harry H ⓞ
3722 Carrender H O ⓞ
3723 Wark Agnes nurse
Wark Robt F
3727 Elliott Enna Mrs ⓞ
3728 Chappell D J ⓞ
Thompson Phil
3729 McElwee Jessie
3731 Lyon Benj C
3732 Wisely Geo D
3733 Holly Rose Mrs
Russell John J
3734 Trum Wm
3738 Pell O M ⓞ
3740 Rogers Minnie A ⓞ
3741 Ehret Wilbur ⓞ
3743 Roth G A
3744 Ehrlich Julius

TP	Adjoining	Source
✓	✓	Gate City Directory Co.

30TH ST 1925

1611 Ralph E Martin
* HIGHLAND
1707 Mrs Marguerite Shore
1716 Joseph W Evans
* WOODLAND
1818 L S Hamilton
* MICHIGAN
1900 Gustav Isaacsohn
1902 Vacant
1904 Mrs Eleanor V Gaylord
1906 David Weinberg
1918 H C Deckard clnr
1922 Wm M McKenney barber
1922 Albert Snyder
1924 Famous Furnace Co
1924 Elery S Smoot
* EUCLID
2000 James A Marmon
2004 Joseph M Lehidony
2006 Morris E Baellow
2008 Leslie A Goodman
2012 Chas A Cooper
2012 James Feldman
2013A Vacant
2015 Athol C Green
2015A Mrs Audra N Hite
2018 Wm Wilcox
2018 John B Bond
* GARFIELD
2110 Rev M Bachrach
2110 Wm D Culligan
2110 Wm P Broach
2111-15 New Haven Apts
2111 Morris Loback
2111 Anton K Wuesth
2211 Esther Patterson
2112 Wm Moore
2112 Wm E Bosserman
2115 Clifford T Sunburn
2115 A C Trefzer
* BROOKLYN
2200 Joseph Horovitz
2202 James D Cole
2206 Joseph J Whitacre
2207-09 Bonnie Brier Apts
2207 Mrs Lydia J Wilhoit
2207 Lillian Fish
2207 Mrs Bess Porter
2207 Mrs Lydia Mayme
2207 Adam L Spear
2208 Joseph L Rand
2209 Mrs Emma B Mullen
2209 Arthur E Price
2211 Audrie E Nichoalds tin
* PARK
2312 Theo A Wieland
2312 Frank W McFadden
2313 Clara E Plummer
2314 Walter E Walsh
2314 Isham O Henry
2315 John R Harter
2317 Edw Hisel
2319 Chas D Gray
2319 Walter C Wagley
* OLIVE
2400 Bernard Kessler grocer
2401 Hugh C Foster
2402 Geo R Moore
2404 Henry C Kundert
2408 Grover C Shirley
2409 Walter L Noblin
2411 Raphael Friedberg
2413 Vacant
2415 Wm L Yawman
2417 R Wallace Pryor
* WABASH
2500-02 Crescent Apts
2500 Paul A Jones
2500 S R Wilmoth
2500 Robt Lowe
2500 Vacant
2501 Stanley Rogers
2502 Roy C Biddison chiro
2502 Gladys V Biddison chiro
2502 Ruby A Powell
2502 Virginia Pearson nurse
2502 John L Parks
2503 Claude F Roberts
2505 Jennie S Bates
2508 Mrs Elizabeth Louck
2508 Joseph G Dobel
2510 Wm Bindley
2510 Chas E Shelton
* PROSPECT
2606-08 Nicholson Apts
2606 Leo G Steck
2606 Albert D Reynolds
2608 James E Seay
2603 Saml Hirsch
2610 Susie White
2612 James O Barr
2614-16 Martin Apts
2614 Mrs Zona F Martin
2615 Rev Thos Martin
2616 John B Walker
2616 Arthur Wackenhut
2616 Eunice Ritchie
2617 Vacant
2618-20 Morris Apts
2618 Alpheus O Fisher
2618 John L Enlow
2618 John P Humphrey
2619 John H Punshon
2620 Mary Adams
2620 Kenneth Truitt
2621 Vacant
2622 Howard Hill phys
2625 Vacant
2626 Mrs Mary A Livingston
2630 Vacant
2632 Harry C Williams
2638 Harriet L Juneau
2638 Isaac Stone
2638 Henry S Dean
2640 Clarence M Branson
2640 Geo C Clement
2640 John H Ahrens
2642 Joseph O Lea contr
2642 Wm H Winn
2652 Frank P Hitchcock
* MONTGALL
2701 Saml B Ferguson
2703 Timothy F Moran
2709 Leslie Medicus
* CHESTNUT
* BENTON BOUL
ne cor First Swedish Lutheran Church
2911 J J Redding
2914 Rev Albert W Lindquist
2915 Chas F Dickey
2917 Joseph L Jacobson
2918 Emmett F Barrett
2920 John H Anderson
2922 Hubert H Griffith
2924 John M Nevins
2926 Geo D Noland
2928 Frank H Tracy
2930 Lawrence D Walker
2932 Mrs Marie Weed
2934 Joseph Phibus
2938 J C Sunderland
2940 Mrs Elizabeth F Carmody
2944 F A Sloan
2948 Frank E Thomson
2954 Saml W Campbell
2958 Luther Davidson
* AGNES
* BELLEFONTAINE
3101 Mrs Carrie I Bartley
3103 Ivan M Clatanoff
3109 Henry H Duncan
3111 Arthur W Shaw
3115 Vacant
3117 Frank E Lewis
3119 Clyde C Burgert
* WALROND
3200 Isadore Green
3201 Mrs Emma Burns
3203 Vacant
3204 James L Ringwalt
3204 Saml E Graves
3204 J A Adair
3205 Harold H Livasy
3206 E E Holcomb
3206 J Clark McClure
3206 Isadore Schuman
3208 Morris M Shaffer
3209 Otto F Dubach
3210 Ray H Masters
3210 Elmer K Music phys
3210 Ernest W Hinote
3212 Geo E Conrad
3212 Geo W Kulhavy
3215 Mrs Lilla B Orear
3216 Frank J Ackerman
3217 A P Nugent
3219 John H Ferguson
3220 Ruth L Wynne
3220 Erdmuthe Von Unwerth
3221 Thos E Allen
3324 Walter W Thrasher
3228 James H Hanbach
3230 Frank E Gibbons
3236 James A Polson
* COLLEGE
3303 Nancy J Green
3307 Wade Neal
3311 Jesse D Sutherland
3315-17 Margarita Apts
3315 Clifton C Corder
3315 Kelly C Fleming
3317 Manford A Hall
3317 Wm H Otto
3317 Porter H Lunn
3319-21 Alvah Apts
3319 Lyman G Smith
3319 C W Wright
3321 Alva B Crow
3321 R G Glemmer
3321 Allen Powel
* INDIANA
3509 Arvid H Berg
3510 James F Kelley
* BALES
* ASKEW
3615 Harvey A Witt
* MONROE
3717 Fred Boyer
* CLEVELAND
* MERSINGTON
* MYRTLE
ne cor Myrtle av Booker Washington School (col'd)
* NORTON
* JACKSON
* CYPRESS
* ELMWOOD
* RAYTOWN RD
5501 Saml Jackson
5515 Orfeo Panizzi
5519 John J List
* HARDESTY
5604 Mrs Lydia A Rice
5615 Wm H Shannon
5618 Albert Smith
5623 C Frank Stacey
5637 Clarence R Gilpin
5639 Edw L Stansberry
* TOPPING
* ADDISON

30TH (WEST)

From 3000 Main w to Wyoming
* MAIN
6 James Goris
* BALTIMORE
* WYANDOTTE
* PENNSYLVANIA
* PENN VALLEY PL
* JEFFERSON
700 Etta Tellis
702 Aaron Ross
704 Jesse Houston
704 Mrs Alice Hightower
720 Leon King
726 John B Jones
728 J H Simpson
* SUMMIT
* MADISON
* BELLEVIEW
1016 Wm House
1018 Isaac W Wesley
1018 Butler S Shepard
1020 Alex Johnson
1022 Mrs Lula J Pear
* JARBOE
* HOLLY
1210 James Burris
1212 Leland A Partelow
1214 Wm Rosson
1216 Angelo Brentino
1218 Chas C Cleveland
* MERCIER
1310 Edna Smith
* TERRACE
* FAIRMOUNT
and Fairmount Vacant
* WYOMING
and S W boul V K Sammons Mfg Co furn

31ST (EAST)

From 3101 Main e
* MAIN
3 C S Hatten phys
3 John W Muxen chiro
3 Herman A Francke dentist
3 David R Eggers photo
3 Louis J Stone contr
4 John H Dillon dentist
4 Geo A Moore chiro
4 Ross O'Dowd beauty parlor
5 Apollo confy
5½ John Criscione grocer
6 James Kotzias restr
7 Joe Zeller meat market
7½ Diton H Abney
8 Jesse Ferril grocer
9 Walter A Jesse bakery
10 Saml Levine shoe repr
10-14 Jesse Van Dyke clnr
11 Ernest W Haycock clnr
13-15 Eva L Maguire restr
15½ Chas E Beck barber
16-18 Zuck Electric Co
19 Chas Boddy cab mkr
20 Maytag Sales & Service Co
21 Swan C Norby
21 Howard W Downey paint
21 Alma Downey dressmkr
21 John S Brandon
21 Aubrey F Brisbois

TP	Adjoining	Source
✓	✓	Gate City Directory Co.

WABASH AVE 1925

WABASH AV—CONT'D

2832 Robt O Kindel
2833 Geo Eneboe
2833 Arthur J McMillen
2835 Benj F Jones contr
2836 Wm C Goosey
2840 John R Heater
2842 Wm Grimm
2845 J L Cornelson
2846 Wm P Crayne
2847 Chas Box contr
* TWENTY-NINTH
2900 Frank M Lott
2901 Edw A Thielen
2904 Elizabeth J McLaughlin
2905 Boyd M Cade
2906 James R Vance
2909 John F Van Druff contr
2910 Oliver B Bevis
2911 Jos McDowell
2912 Calvin A Payne
2913 C Arthur Troutman
2915 Ida MacAlister
2917 Layman H Adams
2919 Frank J Corrigan
2920 Chas Braum
2921 Henry T Shubert
2922 Saml Friedman
2923 Wm E Mariner
2924 Claude L Smith
2925 Saml Riesman
2926 Morris Abraham
2927 Ralph J Hollway
2928 Sallie Finley
2929 Vacant
2930 Edwin W Ernst
2931 Wm Little
2931 Archie D McMahon
2932 Isadore Agron
2933 Thos Coyle
2933 Norman Miller
2933 H C Justus
2934 Chas O Beymer
2935 Chas B Howe
2936 S G Fisher
2937 Luther M Stone
2939 Sidney A Bosley
2940 James H Hosman
2942 John W Peniston
2944 Ensley Willis
2944 Kate Moneymaker
* THIRTIETH
3004 Chas E Booker
3005 Morris Rapschutz
3008 Harry L Martin
3009 Chester T Killingsworth
3009 James A Kennedy
3011 Lawrence H Forcade
3011 Columbus Welch
3012 Clifton D Ballard
3012 James H Seright phys
3014 Chas H Black
3015 Levi D Keim
3016 Henry Lyon
3018 Edwin C Jones
3019 Nelson F Lyon
3021 Vacant
3024 Wm T Archer
3025 Arch Gooch
3026 Tex Murray
3026 Ernest V Mell
3028 Wm F Byler phys
3030 Thurston W Marr
3031 Robt E King
3032 Cora M Grimes
3032 Jesse H Johnson
3033 David Vogel
3033A John F Stack
3034 Robt Bellemere
3037 James Chorn
3038 Abe Miller
3039 Mrs Geo Coomber
3039 Nancy E Baldridge
3040 James I Sloan
3041 Ferd H Sherman
3042 Otto C Friess
3045 Chas H Hyde
3047 Martin L Hill contr
3050 Geo L Smith
* THIRTY-FIRST
3104 Nurses Home St Joseph Hospital
3106 John J Willis
3110 Jacob B Kauffman
3112 Harold N Douglass
3114 Harry Lewis
3116 Harry L Friedburg
3118 Thos Dudley Williamson
3122 Morris W Norfleet
3126 Geo R Young
3128 Kate Cummins
3130 Ambrose W Bourne
3132 Millard E Eiland
* LINWOOD BOUL
cor Linwood St Josephs Hospital
3211 Chas D Bolt
3216 Mrs Margaret D McDaniel
3216 Oscar G Hull
3217 Morris Manne
3221 Morris Spector
3222 Saml W Kidd
3225 R Alva Kope
3226 James H Cowell
3229 James L Brown
3230 Walter F Holbrook phys
3231 Henry D Diers
3231 Howard Norris contr
3232 Wm L Black
3234 Amos A Nusbaum
3235 Leon A Smith
3237 Carl Butts
3238 Joseph Rothenberg
3239 Edwin F Knight
3241 James M Kent
3242 Oscar L Loughead
nw cor 33d Kansas City Home Telephone Co
* THIRTY THIRD
3300 Louise Williamson
3301 Elizabeth Thirsk
3304 Louise Birkenhauer
3305 Wm G Riggs jr
3307 Frank W Bennett phys
3310 Richd C Marshall
3311 Jos Roselli
3312 Mrs Mabel Carnie
3315 Wm W Humphrey
3316 Edward W Barcafer
3321 M Vernon Snyder
3322 Rev David J Evans
3323 T L Storm
3325 Marinus E Janssen
3328 Philip H Williams
3330 Mrs Eva R Donnell
3331 John Wideman
3332 Chas J Schmitz
3334 Mrs Bertha Kingsbaker
3335 Lewis B Slothower
3336 Saml H Johnson
3338 Calvin B Wilkins
3339 Ernest A Harley
3340 Herbert H Newham
3341 Delbert C Miller
3343 Homer Hamilton
3345 Chas Wienshienk
* THIRTY-FOURTH
3400 Frank H Holloway
3401 Jacob Fox
3405 Mrs Christine Herman
3406 James D McColl
3407 Chris H Senner
3408 Carey H Shaw
3411 A H De Vault
3412 Edw H Hanson
3414 Henry C Lower
3415 Malcolm D Campbell
3417 John H Remington
3418 Wm H Reed
3418 Mrs Hannah S Frenkel
3419 Geo L Spangler
3422 Ora Carter
3422 Geo O Donnovan
3423 Hobart H Beebe
3426 M L Parish
3427 David Duner
3429 Elizabeth Hagerty
3430 John E Bray
3431 Dudley Waters
3432 Rev Nicholas P Rieger
3435 Vacant
3436 Patk F Kennedy
3438 Thos R Kennedy
3439 Edgar E Davie
3440 Peter F Murray
3441 Geo E Anderson
3442 Nannie E Bates
* THIRTY-FIRST
3500 Harry Goldfarb
3502 Kate W Reynolds
3508 Bessie M Gattrell
3508 Chas W Wadsworth
3510 Harry A McCrary
3514 Gerald O'Flynn
3516 Thos A Witten
3520 Judson M Tipton
3524 Mrs Mary H Saunders
3524 Geo A Roumsavell
3528 Chas W Fisk
3534 Linn W Millis
3536 Moses Block
3540 James O Castor
3544 Mary A Bates
3548 Geo E Allen
3548 Thos L Siebenthaler
3550 Edw E Canham
3556 Geo F Jungerman vet surg
* THIRTY-SIXTH
ne cor 36th St Paul's Reformed Church
3600 Caleb T Pickett
3601 Lewis Sloman
3604 Anthony White
3605 Hans Busch
3608 Oliver Stigall
3609 Richd E Burgess
3611 Mason Davenport
3612 John W Park
3614 James B Hyde
3615 James P Henderson phys
3619 James J Rogers
3620 Dora A Davis
3622 Ola P Beckett
3623 Anna B Van Doren
3624 Cyril A Penney
3625 Willard B Allin
3629 Frank Vogl
3632 Chas V Thompson
3633 Leora E Wallace
3633 Coy Wallace
3635 H Walker Ford
3635 Wm H Spiller
3638 James D Bayless
3639 Price Combs
3640 James L Tipton
3641 Mrs Rae Sunderland
3642 Myron C Schoenly
3642 Mell P Fezler
3645 Phillip Gerson
* THIRTY-SEVENTH
se cor 37th Grace Lutheran Church
3700 Carl D Sinnett
3700 Brady R Bridges
3702 Axel W Olson
3702 Nathan B Miller jr
3704 Don L Plagman
3704 Benj Jacobson
3706 Julia Pringle
3706 James A Cryderman
3708 Saml J Miller
3708 M B Neff
3709 M J Milens
3709 Saml Eichenberg
3710 John Connole
3710 Saml H Marks
3711 Wilda Martin
3711 Wm G Clement
3712 Morris O Kanter
3712 Clem W Green
3714 C C Saighman
3714 Norman Pickens
3715 Vacant
3716 Wm G Brown
3716 Glenn G Davenport
3717 Carroll H Phillips
3718 Newell R Schaper
3718 Howard J Rogers
3720 Mrs Bertha Swartzman
3720 LeRoy H Boenker
3721 Geo I Tinslar
3722 Alphonse J Baum
3722 Benj Solomon
3722 Mrs Betty Bickett
3723 Hiram J Prather
3724 W G Metzler
3724 Philip Solomon
3725 Margaret Seidel
3726 Henry A Conway
3727 Louis C Kelly
3728 Chas W Hall
3728 Wayne Rhoades
3728 Pauline Roberts
3729 Saml Spector
3730 Lubia Gray
3730 Fred Smithgall
3732 Carl W Teeple
3732 Sidney Levine

GEO H LONG Undertaker

TP	Adjoining	Source
-	✓	Gate City Directory Co.

29TH ST 1925

1805 Frances Hackerd
1805 E B Watkins
1807 C J Weiner
1807 Orvil H Washburn
1807 R O Bagby phys
1810 Sam H Newell
1920-22 La Belle Vista Apts
1920 Ted Nuss
1920 Wm F Johnston
1922 Symington W Morrow
1922 Arthur L Thompson
* MICHIGAN
* EUCLID
2001 Robt B Trumbull
2001 Ray N Reed
2001 M J Meyer
2003 Jerry N Koontz
2003 Lucille Mitchell
2005 Chas E Mitchell
2005 Ralph B Burnham
2007 Reuben C Dennis
2009 Thos Elliott
2011 Abraham Fieman
2011 Lyle Smith
2011 Joseph W Fulmer
2015 Virginia A Halstead
2017 Clairs L Myers
2019 Geo F Gilkison phys
2021 Joseph S Letord dentist
2105 Lawrence L Coombs
* GARFIELD
* BROOKLYN
2201-05 Waldeck Apts
2201 John E Joy
2203 Wm H Miles
2205 James C Johnston
2205 Wesley Vail
2205 Anna Lampkin
2207 P E Taylor
2208 Dan L Elliott
2209 Wm H Short
2209 Harold E Griffin
2211 Elvin H Rooks grocer
* PARK
2301 Nathan W Blender
2311 A Agron
2311 James H Woertendyke
2311 John D Christiansen
2314 Chas Meek
2316 Geo Dice
2318 Vacant
2320 C J Pilcher
* OLIVE
2400 Mrs Hetta B Easley
2400 Roy M Gordon
2400 Duskey Greene
2400 Fannie Ringolsky
2402 W E Ryan
2402 Maude L Morrison
2402 Mrs Maud Craycroft
2402 John T Kennedy
2402 Jane Bruce
2404 Edith L Smith
2404 Wm D Herndon
2404 Harry Furman
2406 Jess J Herrell
2406 M P Hancock
2408-10 Margaret Apts
2408 Fred Nelson
2408 Austin R Wright
2410 Axel H Osterman
2410 Thos L Healey
2410 Chas C Grant
2411 Benj Cohen
* WABASH
2506 John Leary
2508 Wm E Brown
* PROSPECT
2607-21 Santa Fe Apts
2607 Mrs Emma J Hammel
2607 Wolf Sporn
2609 Joseph R Bremner
2609 John P Cantrell
2609 Alfred A Cantrell phys
2610 W Ross Quinn
2611 S Ott
2611 James C Arnold
2611 A D Achtenberg
2613 Harry Adelstein
2613 Carl K Cooke
2613 Virginia Jones
2615 Fred J Bradshaw nurse
2615 Mrs Alice S Eckles
2615 Phillip Murphy
2616 John J North
2617 Silas Shumate
2617 S S Frederick
2617 John W Fletcher
2619-21 Santa Fe Apartments
2619 Robt M Buster
2619 Lawrence Goldman
2619 Mrs Fannie Klein
2621 John B Anthony
2621 F R Bryant
2621 Chas L Dobbe
2623 Louis Greenman
2623 Mrs Harriet Groves
2624 John Richardson
2625 Chas Allee
2625 Harry Canfield
2627 Russel J Jarvis
2627 Otto Branson
2628 C C Scott
2629 Noel F Gilbirds
2630 Mrs Lelia M McReynolds
2632 Fredk R Warrick
2635 Geo W Bush
2636 Fred R Sanborn
2637 Jambes S Armstrong
2639 Wilbert M Ferguson
2642 Louis L Seibel
2645 John A Aiken
2650 Mrs Margaret Munro
2651 Mrs Sina B Kerkering
2653 John M Martin
2654 Saml J Brown contr
2655 James L Martin
* MONTGALL
* CHESTNUT
* BENTON BOUL
2906 Alma Cunningham
2906 John D Riner
2909 Ronald A Crandall
2910 Isaac Goldberg
2914 Thos Huffaker
2915 Martin J Ostergard
2917 Patk J Hodgins
2918 Paul A Buzard
2921 Wm R Adelsperger
2922 J E Scobey
2923 Mrs Etta M Burtch
2924 Wm E Collins
2925 Mrs Mabel W Blauw
2928 Fred A Dickson
2929 D T Torrens
2932 Abe Kohn
2935 Wm H Phipps
2939 Mrs Jessie J Simpson furn rms
2940 Russell R Jay
2941 Peter M Small
2942 Mrs Eleanor F Shortridge
2946 Ralph A Connet
2947 Geo S Conover
2949 Vacant
2950 Chas F Fowler
2955 Linville L Adams
2954 Ilus M Lee
2958 Bruce Barnett
* AGNES
* BELLEFONTAINE
* COLLEGE
3200 Vacant
3201 Louis M Fenberg
3204 Otto A Knaul
3205 C Lloyd Hinshaw
3206 Stephen C Chase
3206 Wm R Higenbotham
3209 Reuben E Noah
3217 Raphael C Barth
3219 Francis J Wright
3220 Michl F Cunningham
3221 A L Berry
3224 Bernard E Nelson
3225 Jacob Bablove
3227 Bert J Larkin
3228 Mrs Gertrude Sherin
3232 Mrs Dena Gueck
3235 C S Landis
3236 Wirt H Marshall
3239 J W Hood contr
3241 C B Payne
3246 Elmer F Dorsey
3248 Frank H Kremer
3252 Edw F Searls
* INDIANA
* BALES
* ASKEW
* CLEVELAND
3810 Earl Greene
3810 Joseph A Miller
3810½ Judge D Seaton
* MERSINGTON
* MYRTLE
* NORTON
* JACKSON
* WENZEL
* SPRUCE
4014 Campbell McReynolds
* KENSINGTON
* CYPRESS
* ELMWOOD
4606 Jerry Hurley
* RAYTOWN RD
5208 Joe Stiolaro
5211 L Frank Rizzotto
5214 Frank I Crowley
5214 Thos P Hyland
5217 Howlett A Sammons
5220 Wm O Miller
5221 Edw J Milhau
5224 Joseph Cohn
5226 Deigh S Norris
5227 Vacant
5228 Vacant
5229 Thos J McGlynn
5230 Oscar O Lang
5231 Vacant
5232 Leonard Nicholson
5233 Geo W Shauber
* HARDESTY
5406 Alba E Thompson
5408 Chas E Perrine
5409 Vacant
5410 Edw T Cunningham
5413 Mrs Eunice Stitch
5415 Carl A Walquist
5417 Enoch Walters
5418 Robt C Haney
5422 Chas F Perry
5427 Wm B Minturn
5431 Don L Hartman
5432 Thos J Kerens
5433 Harry E Foster
5435 Frank Alexander
5436 Mrs Lena Bartelt
5438 Edw H Ashton paint
5441 Claude Askins
sw cor Oakley Greendale Baptist Church
5607 Mrs Elizabeth J Lynch
5610 Elmer Matters
5612 John Kelley
5614 Vacant
5616 Paul Winkel
5621 Wm T McCarthy
5626 Edw McHarness paint
5629 Aubrey F McCall
5632 John C Stevens
5636 Vacant
5638 Frank B Taylor
5639 Saviano Domenico
5641 Robt W Whitescarver
* TOPPING
and White Jacob Engelhorn
and White Frank P Gillespie

29TH (WEST)

From 2900 Main w to Southwest boul

* MAIN
12 Mrs Jennie McMahan furn rms
14 A Alva H Proctor
14 Henry J Barrett
16 Susan Bunker
16 Chas T Marshall
18 Chas Conrad
* BALTIMORE
111 Libbie P Mathes grocer
121 Winfield S Corbett
121 Dyas C Beamer
123 Arthur T Seaver
123 Day H Pierson
* WYANDOTTE
* SUMMIT
804 Robt Colbert
804½ Harry Wilson
805 Ray Duncan
806 Frank Easley
806½ Vacant
807 Vacant
808 Emil N Reed
808½ Henry Hancox
809 Vacant
810 Francis E Wallis
810 Geo W Wallis
812 Mrs Mary E Keyes
820 Mrs Anna T Norris
* MADISON
900 Mrs Fannie Stocks
902 Fred D Marrett
902 Wm M Stanley
903 Albert Babcock
903 W H O'Brien
903 Armon J Charlier
903 John A Davidson
903 Guy H Basford
904 Max C Scott
906 Chas F Bauer
907 Mrs Emma A Ziesler
907 rear Leonard Riley
908 John R Borland
913 Thos B Gilham
915 Vacant
917 Otto Kruger
921 Chas F Bauer confy
* BELLEVIEW
1002 Vacant
1004 Harvey B Brooks
1006 Vacant
1012 Geo P Zinn grocer
1013 Mrs Frances C Elliott
1013 Mrs Frances E Feeney
1015 Vacant
1017 Henry Rokash shoe repr
1019 Robt J Brown barber
1021 Louis Horovitz confy
1021 Louis A Pittler
1023 David Horovitz grocer
* JARBOE

31ST ST 1925

218 King Bldg Co
218 King Lee Bldg Co
222 South Central Letter Shop

STREET CONTINUED

1203 Gertrude Kraus milly
1205 Elma J Webster
1205 Anna C Eaton music
1209 Albert H Karr violin mkr
1217 Louis V Roth
1219 Lionel Moise
* TRACY
1315 Edna Apts
1315 Margaret R Howe
1315 H B Gates
1315 Harry H Hollister
1317 L M Day
1317 Duncan
1321-23 Greenview Apts
1321 Lucian T Martin
1321 Mrs Mary Bleese
1321 Harry Patross
1321 Finnell Batchelor
1321 J P Stuart
1321 Benj L Bryant jan
1323 Laura M Knight
1323 Bettie C Dalton
1323 Earl Potter
1323 P Q Rowland
1323 Robt L Campbell
1323 Clara M Crees
* PASEO
1400 Kelly Pharmacy
1402 Harry Glass grocer
1404 Vacant
1508 Harry Rhodes
1510 Clifford Barrett
1512 Wm Lake
1512 Ira Smith
1514 Wm C Harbord
1516 Edw J Gildersleeve
1518 Frank H Horner
1520 Blanche Walters
1522 Silas W Emmett
1524 Joseph Zavik
* FLORA
* VINE
1600 Delbert M Proffitt
1601 Clyde Southard
1602 Joseph Zavik grocer
1602 Fred Short contr
1603 Joseph Reedy
1604 Vacant
1605 Wm B Sabins furn
1606 Louis Kinsky shoe repr
1607 J B Sellers
1609 James J Howard
1611 Logan A Masden
1614 Mary C Cannon
1616 Highland Theatre
1617 Simon E Bacher furn
1619 Jack H Pearson restr
1620 Vacant
1621 Apollo Photo Finishing Co
1623 DaZone Laboratories mfg chem
1625 John T Wilde grocer
* HIGHLAND
1700 Ulysses S Grant fill sta
1705 Colonial Cleaners
1710 Manley Hamilton cab mkr
1713 Wm M Andrew barber
1715 John E Neumer grocer
1717 C W Nelson bakery
1719 Thos Brooks dry goods
1721 Wm J Briggs drugs
1736 Vacant
* WOODLAND
1800 Benj Hatcher drugs
1800 Chas B Grimm plumber
1800 Bessie I Grimm beauty parlor
1801 Paul Mancuso fruits
1800½ Geo W Smith clnr
1802 Grand Union Grocery Stores Inc
1802½ Vacant
1803 C A Rounes restr
1804 Wm Clary barber
1805 Nich A Bura meats
1806 Izzy D Hammer shoe rpr
1807 Emmet D Nixon
1808 Art Childers restr
1810 Mrs W D Maxwell
1811 Joseph Wilner baker
1811 Mark S Walters
1811 Paul W Kammerer
1811 Mrs Lee Thompson
1811 Gaylord L Herrington
1811 Claudius E Powell
1814 Ernest R Farmer
1815 Ira E Henderson
1815 Lee H Eichmann
1817 Vacant
1820 Monarch Transfer & Storage Co
* MICHIGAN
1900 Luella Holmes
1901 Mary E Connelly
1903 James A Shaunty
1903 Milton R Miles
1904 Mrs Julia Ranslow
1906 Eldorado Bowen
1910 Chas F McPherson contr
1912 Etta Goodman
1914 David S Barclay
* EUCLID
2016 Aaron E Dye tinner
* GARFIELD
2100 Vacant
2101 Chas A Black
2101A Grace Moore
2102 Vacant
2103 Vacant
2103A Vacant
2104 Meyers & Logan
2105 Allen R McCullock
2105A Vacant
2108 Hyman Shapiro produce
2112 Andrew E Woods clnr
2112A Vacant
2113 Paul Brooks
2114 Benj Becker baker
2114 Clinton O Logan
2115 Piggly-Wiggly Bird Co
2115 Mrs Alice Henninger
2116 Arthur J Earl plumber
2119 Whyco Cash Grocery No 3
2120 Benj Bell wall paper
2120 Steve F Greene shoe repr
2121 Chas F Swisher grocer
2122 Adolf Pucker tailor
2123 Frank T Housh dry goods
2123½ Lillia Sheckley
2124 John H McPherson barber
2125 Ralph M Thurlow phys
2125 Von Drug Co
2125 Monti L Belot phys
2126 Geo B Cooley delicatessen
* BROOKLYN
2200 D V Scafe drugs
2200 Arthur B Chalmers
2201 Harry Cohn mens furngs
2202 I M Manne grocer
2203 Ralph Burlingame barber
2204 Geo W Lilly
2205 Marion A Biringer clnr
2207 Link Gillis hdwe
2209 Coby Gillis jeweler
2209 Joseph M Fitzgibbons restr
2211 Geo Stewart
* PARK
2306 Linwood Floral Co
2308 Edw Hirsch barber
2308½ McMillen Mfg & Supply Co extracts
2310 Edw Hirsch
2312 Saml Agron grocer
2314 Chas Tong laundry
* OLIVE
2401 Ethel Shankle
2405 Mrs Maud Huckstep
2406 A G Sweetin
2407 Wm F Roseberry
2408 Mrs Rosa Deardorff
2408 D G Stephens
2409 Mrs Kate V Parsons
2410 Russell C Wirt
2412 W H Ballard clnr
2414 Saml H Arnold grocer
2416 Louis Stiarwalt restr
2418 Abraham Prussack shoe repr
* WABASH AV
2506 Peck & Harris dressmkr
2506 Mrs Mandana Peck
2506 Henry Harris jr
2506 O H Stock chiro
2508 Mrs N A Benedict beauty parlor
2508 Carl Schwartz
2510 Harry M Stephens
2512 Philip Harris grocer
2514 Martin Gann plumber
2516 Bert J Larkin restr
2518 Gus Karros shine parlor
* PROSPECT AV

se cor **NEW BRIGHT BLDG**

bsmt Submarine Dance Hall
200 P L McDonald phys
200 N A Seehorn phys
200 Frank R Kavanaugh dentist
206 Hester Sappenfield osteopath
206 Sara Leinbach osteo
208 Elmer K Musick dentist
208 Robt M Buster dentist
208 J H Freedman phys
212 Solomon S Tarson phys
212 Ray A Mackie dentist
212 Wm C Gray dentist
214 Lynde J Reid dentist
214 Geo H Broyles phys

STREET CONTINUED

2600 Crown Drug Co No 3
2600 Chas S Kramer
2600 Richd R McDermott chiro
2600 Geo W Turner
2601 T A Linck Drug Co
2602 Thos O Bright dry goods
2602 Logue & Brockman beauty parlor
2603 Mrs C S Shaw milly
2604 Hermans Bakery
2605 Lee & Mayer jewelers
2606 John H Anderson hdwe
2606 Margaret Whitehead
2607 Piggly-Wiggly Bird Co
2607½ Bivins Studio photos
2607½ Willard W Bivins
2608 Peter Bellos restr
2608 W F Byler phys
2608 C Edw Cary barber
2608 Wm J Freeman beauty parlor
2609 Morris Shankman delicatessen
2609 rear Wm Duncan jan
2610 Fred E Witter grocer
2611 A Alpert restr
2611-13 La Bella Apts
2611 Peter W Karos
2611 John Bavells
2611 rear Robt Smith jan
2611 rear Eugene J Smith jan
2612 Hyman Levin shoe repr
2613 Saml L Hensley
2615-17 La Bonita Apts
2615 O P Harvey
2615 Wm F Vogel
2615 Barney A Arnstein
2616 Grand Union Grocery Stores Inc
2616 Iver N Jensen meats
2616½ A C Ruhl chiropractor
2618 Lenora Thompson hem stitching
2618½ Emma Pinnell confy
2619-21 La Favorite Apts
2619 Mrs Blanche Grant
2620 Vacant
2621 J W Brown
2621 Howard R Hawkins
2621 Mrs Bessie Deur
* MONTGALL
2700 Holland Furnace Co
2700A Elbert J Corpeny bicycles
2701 Carl H Wolf
2701 Clara Widmer
2702 Linwood Produce Co
2704 Warren C Newhart
2706 Ernest A Waller
2708 Walter D Herrington
2716 Alonzo Hall
2718 John Altis
2720 Anson A Thacker
2720 Carrie Luckette
* CHESTNUT
2800 Vacant
2801 Luther Calvin
2803 Norman Hotel
2804 Edw B Moran
2805 Geo P Riche
2806 John S Beggs
2807 Emil Gardner
2814 Henry J Hucke
2816 Saml Vanderwart
* BENTON BOUL
2901 E Moorhead Grocery Co
2903 Vacant
2904 Wilmer O Wood drugs
2904 Ray Nevins
2905 Anthony J Shamrell
2906 Myer Bassin shoe repr
2906 Ray V Verley
2906 Joseph C Dulohery
2907 S G Simplicio barber
2907 John Bavells restr
2908 B Oden Walker bakery
2909 Chas P Schroeder plmbr
2910 M Roitman tailor
2910 Wallace C Hawley

TP	Adjoining	Source
-	✓	Gate City Directory Co.

MONTGALL AVE 1925

MONTGALL AV—CONT'D

1924 Mrs Addie Taliafero
1926 Mrs Hallie Clark
1927 John H Warwick
1928 Chris C Snell
1929 Harry B Sheakley
1930 Vacant
1932 Vacant
1931 Wm W Thompson
1934 Carl Schreiber
1936 Mrs Maud Best
* TWENTIETH
2000 Geo F Alwes
2001 James D Saunders
2002 Abraham Baellow
2002 John N Richards
2003 Jacob H Craig
2004 Mrs Margaret McCloskey
2005 Elmer Kershaw
2005 Earl Craig
2006 Sterling P Jackson
2007 Robt A Gibson
2009 Chas G Leonard
2010 Morris Yeddis
2011 Davin R Mackintosh
2012 Wm L Bothwell
2013 Jesse E Maines
2015 Mrs Mary F. White
2016 John H Lynch
2017 Edw Schreiber
2019 Edw M Dissinger
2021 John J Corder
2022 Thos G Taylor
2023 Wm G Rutherford
2024 Henry H Akers
2025 Floyd B Lane
2027 Nora Glover
2027 Sylvester Kennoyer
2027 Wm D Breshears
2030 Frank C Chandley
2035 Mrs Kate R Jimerson
2035 John Moran
* TWENTY-FIRST
2100 Robt H Roberts
2100 Lester Ripper
2101 Mrs Julia Napier
2103 Mrs Ethel Silver
2104 Wm P Heemsoth
2105 Peter Murphy
2107 Nathan A Todd
2107 Wm K Hoster
2108 Vacant
2109 Raymond Henninger
2110 Harry E Gillilan
2112 Le Roy Engle
2114 Stephen D Eckles
2115 Paul Lerner
2116 Joseph E Kirby
2117 Olaf A Peterson
2118 Robt L Adams
2120 Vacant
2122 Arthur M Redmon
2123 Wm M Quinon
2123 Louis A Pearson
2125 Theo J Stumpff
2127 Arthur E Perrine
* TWENTY-SECOND
2206 Phillip H Starr
2208 Talbert C Driggs
2208 Fred C Cunningham
2210 Chas E Kerr
2212 Ed C Orear
2214 Joseph E Richstatter
2215 Wm V Allman
2216 Robt C McMillan
2217 Mrs Ada H Schoth
2219 Roy A Ross
2223 Edw Roseberry
* TWENTY-THIRD
2300 Frank Reating
2302 Chas M Chittenden
2304 Alfred D Piatt
2306 Mrs Mary E Dew
2309 Ida M Kemp
2311 Mrs Bertha R Schmelzer
2312 Wm Wilson chiropodist
2313 John M Thoes
2314 Max J Bowens
2315 Frank Fuel
2316 Louis N Spencer
2317 Howard C Swafford
2318 Geo M Bell
2319 Seltzer A Clarkson
2319 Porter R White
2319 Mathew Leinen
2320 James Carns
2322 Nicholas F Bakker
2323 Vacant
2324 Harry J Beckwith
2325 Fred F Miller
2325 Mrs Mary Yeager
2326 R L Honk
2327 Robt J Rick
2328 Emil O Lindeman
2329 Vacant
2330 Vacant
2331 Elmer E Schultz
2332 Oliver P McCarthy phys
2333 Wm M Thomas
2334 Harry R Pendergrass
2336 Ed R Pendergrass
* TWENTY-FOURTH
2401 Edw Washington
2403 Jacob Williams
2403 Raymond Thomas
2405 Slater A Logan
2407 Mrs Nannie Fields
2408 Mrs Catherine Jones
2410 Walter W Payne
2412 Claude B Lewis
2413 Mary L Robinson
2414 Curtis Irvin
[illegible] Vacant
2416 Mattie L Randall
2417 Moses Stevenson
2418 Robt H Kerford
2419 Louis Mac
2420 Virgil W Everett
2421 Wm Rhodes
2422 Chas Greer
2423 O Alfred Guthrie
2423 Victor E Travis
2424 F Leslie Clark
2425 Mrs Emma L Baird
2426 Geo Thomas
2426 Jack Turner
2427 Mrs Martha Lowe
2428 Mary E Anderson
2429 Laura Vernon
* HOWARD
2430 Lula Bates
2432 Frank Johnson
2434 Chas A Jackson
2436 Federation of Colored Charities of K C
2436 Hugh O Cook
2440 Prentice Hoffman
2442 Archibald M Wilson
2444 John H Bluford
2445 Geo W Gamble
2447 Sidney E Johnson
2449 Arthur B Pittman
2451 John E Perry phys
2453 Homer B Roberts
2455 Thos C Greenstreet
2457 Vacant
2461 Alvin A Jordan
* TWENTY-FIFTH
2505 Martin Gilgus
2506 John Alfano
2507 Louis Kershenbaum
2508 Herman Goodfarb
2509 Carl H Freeman
2510 Mrs Carrie Bortzfield
2511 Joseph V Belcher
2512 Vacant
2515 Edgar R Jones
2515 Leland L Jones
2516 Andrew E Anderson
2517 Leslie E Clark
2518 Wm H Lyons
2519 Guy McCracken
2520 James F Campbell
2521 Mrs Mary Z Kirby
2522 Chas H Chapman
2523 Harry B Bidwell
2526 Paul Andrists
2527 Mrs Lillian Lewis
2528 Chas R Scharf contr
2529 Mrs Mae Moore
2530 Geo E McReynolds
2531 John N Rush
2532 John E Pearce
2533 O K Transfer & Storage Co
533 Mrs Myrtle McCracken
2533 Thos Morris
2533 Mrs Ethel Dunlap
2534 Carl Wuth
2535 Ray Smith
2535 Albert B Merkle
2535 Lillie M Bolen
2538 Clarence S Doran
2539 Mrs Alice K Shaeffer
2539 Olin D Swan
2540 Roy C Thompson
2543 James H Glenn
2545 Ernest C Barnes
* TWENTY-SIXTH
2600 Geo N Majors
2601 Joseph Fisher
2603 Jess Wilson
2604 Vacant
2605 Chas W Fletcher
2607 John S Wegerer
2608 Bertha E Mooneyham
2609 Walter A Maloy
2612 Jack Rickert
2613 Earl Cunningham
2614 Paul T Zollars
2616 Frank L Read paint
2617 Abraham Green
2620 Emil Pfeifer
2621 Fred P Connelly
2622 Oliver O Henry
2624 Wm W Woods
2625 Mrs Lena Hartman
2628 Mrs Lulu Gipson
2629 Roy L Dodds
2630 Walter H Jeffries
2631 E Louis Redwine
2633 Abraham Coleman
2634 Alva R Newland
2634 Gerald F Weidmon
2634 Washington L McSpadden
2635 Edwin G Bush
2636 Abraham L Sands
2638 James A Calhoon
2639 Chas Nachtigal
2640 Arthur E Sellers
2643 Phillip G Hugo
* TWENTY-SEVENTH
* THIRTIETH
3004 Jennie T Christian
2005 Earl B Mead
3006 Alfred D Ludlow
3007 Chas A Brown
3008 Mrs Mary S Falknor
3009 Saml J Tremont
3009 Alton P Brown
3010 Mrs Elizabeth Boese
3011 Wm H Gilwee
3012 Claude N Johnston
3013 Wm H Back
3013 Frank A Braun
3013 O P Austin
3013 G W Wolfe
3014 Walter L Criley
3015 Mrs Anna E Costello
3015 Mrs Ella Kelley
3016 Madison J Benson
3017 Joseph Rosenblum
3017 Robt H Davis
3019 Vacant
3021 Herbert G Beckman
3021 Isadore M Lux
3023 Dwight B Teachenor
3023 D Capp Ransdell
3023 Geo W Dudley
3023 Stanton Morro
3024 Marcus H Peterson
3025 Archibald W Tarwater
3025 Saml J Sorensen
3027 Harry Levein
3028 Frank J Schadel
3038 Milo Roberts
* THIRTY-FIRST
3110 Edw S Fitsche
3114 John G Breisch
3115 Mrs Mattie Vogel
3116 Frank J Neugebauer
3117 Walter J Kennedy contr
3119 James H Mellody
3121 Walter J Hudson
3123 O Holliday
3123 Mrs Elizabeth Anderson
* LINWOOD BOUL
211 Lewis G Aines
3211 James R McMurry
3211 Sidney C Ashton
3212 Harry A Lind
3212 Edgar A Hull
3214 Henry Frank
3217 James A Day
3222 Kenneth S Gardner
3223 Franklin F Bacon
3224 Mrs Crystal E Arnold
3225 Frank L Barnes
3226 Joseph A McManus
3227 E H Brage

TP	Adjoining	Source
-	✓	Gate City Directory Co.

OLIVE ST 1925

OFFICE: 9th & Walnut **PHONE: Main 2430**

OLIVE—CONT'D

2309 Alva D Stewart
2311 Myer Presnt
2312 Wm C Elliott
2313 Reuben Wedlansky
2314 Mrs Anna Schultz
2315 Schultz S Clayman
2317 Benj Gerecht
2318 Norbert Ulgener
2321 Harry L Rope
2323 Frank Kushner
2324 Joe Bertino
2325 Isadore Levitch
2327 Jacob Tempofsky
2329 Vacant
2331 Etta Taylor
2333 Philip Straus
2335 Emma Humberd
2337 Vacant
* INDEP BOUL
* TWENTY-FOURTH
2400 Wm Willett
2401 John A Weber grocer
2402 E Kemper Holland
2403 Oscar G Giounland
2403½ John A Weber
2406 Wm B Clayman
2407 Joseph M Miller
2408 Grant Griggs
2409 Benj Tranin
2410 John W Chenault
2411 Louis Wax
2412 Sam Goldstein
2414 Emmet B Bowman
2415 Morris Gudelsky
2415 James Hamer
2417 Jay E Valentine
2418 Vacant
2419 Joshua C Woodward
2420 John Paulsen
2421 Joseph Schafer
2422 Mrs Mary A Reilly
2423 Mrs Sarah Bales
2424 Henry W Fehn
2425 Herman Goldstein
2426 Milton Dayton
2427 Henry Hemschemeyer
2427 Rudolph Franklin
2428 Albert M Jakobe
* HOWARD
2430 Frank J Boehm
2432 Peter Tranin
2433 Emrys J Corbin grocer
2434 Calvin B Pyeatt
2435 Harry A Agron meats
2436 Mrs Grace Schorr
2437 Louis Krasay
2439 Morris Bratt
2439 Morris Goldberg
2440 Sam Wolf
2442 Frank H Taylor
2443 Albert Dillon
2444 Vincent Heimovics
2445 Mrs Kate O'Malia
2446 Henry Kleinschmidt
2447 Chas J Galbraith
2448 E Occhiena
2449 Mrs Nancy E Burlie
2449 Silas R Ashley contr
2450 Vacant
2453 Vacant
2454 Jack Titone
2454 Mike Merino
2456 Albert Kuebler
* TWENTY-FIFTH
2500 E M Entin grocer
2505 Louis Ruben
2506 Edw Ward contr
2507 Harry Cohen
2508 Louis Glass
2508 Morris Flappan
2509 Henry A Tomlinson
2511 Geo W Wilhelm
2512 Anson Kelley
2512 Mrs Cora A Wagner
2514 Robt C Jones
2516 Lisbon D Applegate
2519 Dennis D Ryan
2520 Louis E Fox
2521 Asa Schryver
2523 Wilhemina McDonald
2524 Robt W Howser
2525 Mrs Cordie E Nickell
2526 Chas A Hundley
2527 Bert Drennen
2528 Martha Gohres
2529 Henry J Schulze notary
2531 Jacob Lesser
2532 Geo Riley
2534 Marcus L Smallwood
2534 Mrs Jessie Meeker
2535 Mrs Frances Mitchell
2536 Lloyd S Paris
2537 Edw Rockwood
2539 Thos H Holman
2542 Theo Kempter
2543 Wm R Donald
2544 Ernest E Von Quast phys
* TWENTY-SIXTH
2600 Mrs Lucy Daleo
2601 J Neal Robinson
2602 Nimrod Case
2603 W A Sellers
2603 Isaac Bardine
2605 Richd A Boutross
2606 Arthur D Brauner
2607 Simon J Eisberg
2609 John R Loosen
2610 Chas H Vibbird
2611 Edw Long
2613 Vacant
2614 Mrs Nannie Murphy
2615 Elmore Smith
2615 Eugene F Pipes
2616 Sargent J Backus
2616 Ray Harvey
2616 Niles Wirt
2618 Robt C Adams
2622 Albert S Thomson
2624 Claude M Coon
2625 Frances S Durkee
2625 Chester F Adams
2629 Rev John W Darby
2631 Jacob Lakin
2632 Peter Cristofoli
2635 Henry S Klamm
2638 Wm H Sayler
2640 Rev Otto J Bowles
2644 Mrs Anna W Spellman
* TWENTY-SEVENTH
2700 Max Flapan
2701 Mrs Araminta Boughan
2703 Jesse A Sickman
2704 Sherman Moulder
2705 Perry F Evans
2706 Mrs Elton Jones
2707 Hamer Brown
2708 John W Meyer
2710 Geo Bowman
2712 Edgar B Gilleland
2714 Florence Apts
2714 Clarence Stribling
2714 G P Johnson
2714 Chas D Berry
2714 Glen L Whitman
2715 Cyrus R Leslie
2718 Chas H Boob
2719 Mary Evans
2720 Joseph A Vossen
2721 John P Lynch
2722 Maude P Steele
2723 Wm F Love
2724 Percy E Addis
2726 Joseph Schramm
2727 Alfred A Linville
2727 Viola M Young
2728 Stonewall J Maupin contr
2729 Chas W McDaniel
2731 Saml K Finnell contr
2733 Lillain M Dever
2734 Wiley Cameron
2736 Brazilian H Gorball
2738 Wm F Anderson
2739 Richd H Bodie
2741 Mrs Martha J Rittenhouse
2744 Emrys J Corbin
2745 Millard F Chambers contr
2748 Mrs Loutie Brannock
2750 Ernest Wetteroth
* TWENTY-EIGHTH
2800 Mrs Minnie S Beatty
2800 Roy W Jackson
2801 Edwin A Lawson
2801 Clarence R Logan
2802 Joseph Vaughn
2803 Arleigh Handlen
2804 James M Campbell
2805 Chas A Thompson
2806 Joe Barash
2807 Wm Ritchie
2809 Joseph E Thrutchley
2810 Joseph H Foust
2812 John H Bowman
2814 Geo S Beedle
2815 Arthur St Clair
2816 Joseph S Crisp
2817 Leroy Bosworth
2823 Mrs Patricia Forte
2824 Flora E Stevens
2825 Millie A Taylor
2826 Max Riedel
2827 Vacant
2828 Rev Michl O'Donoghue
2829 John T Ashurst
2830 Arthur W Villmoare
2831 John M Beatty
2832 Herman Von Elm
2833 Morris C Morton
2834 Milton Berry
2835 Wm Naughton
2837 Abe Cohen
2842 Byron Washburn
2844 Thos J Huffman
2846 Vacant
2848 Frank T Ecker
2850 Cline R Van Boskirk
* TWENTY-NINTH
2900 Saml J Hurst
2901 Mrs Anna M Lyons
2903 Matthew C Rice
2904 Wm R Miles
2905 Nathaniel Peters
2908 B R Penticuff
2911 Antone Houston
2912 Grace Swain
2915 Mrs Ebora K Todd
2916 Fred Meyers
2917 Chas J Epp
2919 Wm Bergman
2920 Vernon J Rose
2922 Theo T Hopper
2924 Oliver S Taylor
2924 Robt W McNees
2926 Joseph Rubeck
2927 Horace S Goodman
2928 Harry Mallin
2929 Chas L Collyer
2930 Sam Penner
2931 Ralph A Allen
2932 Wm Friedman
2932 Sam Daniels
2933 Harry C Eicholtz
2934 Clara Burgheimer
2935 Chas Morche
2936 Chas G Nichols
2936 Guy W Henry
2937 Vacant
2938 Mrs Julia Rowland
2939 Elbert J Tomlinson
2940 Mrs Barbara Lemke
2940 Dow Robbins
2941 Vacant
2942 Richd J Haus
2942 Lawrence Olds
* THIRTIETH
3000 Henry J Gwinner
3000 Theron G Casley
3002 Mrs Alice Holland
3002 Jennie Murray
3004 Mrs Elizabeth M Cobb
3005 Solomon Mendelson
3006 Dexter Rowe
3009 Rubin Kushner
3010 Wm R Houck
3015 Antoinette Miller
3016 Mrs Anna B Atkinson
3016 Mary E Germain
3018 Mrs Anna E Gardner
3020 Frank W Turner
3021 Herbert Waggener
3023 John C Rambo
3024 Mrs Laura Weston
3024 Elmer Taylor
3024 Rufus Brainerd
3024 Mrs La Pearl Halvey
3025 John W Watson
3028 Geo M Moore
3029 Israel Kotelov
3031 Bertram J Keys
3032 Thos J Weddle

TP	Adjoining	Source
-	✓	Gate City Directory Co.

OLIVE ST 1925

3035 Joseph Brill
3036 John S Mayes
3037 Joseph Strobl
3038 Abe Prussach
3039 Frank Rooney
3040 Sam Agron
3041 John G Jakobe
3042 Michl Abraham
3043 Albert R Ball
3044 Maurice O Baker
3046 Poleamus W McCubbin
* THIRTY-FIRST
3100 Joseph A Stevenson
3104 Machel Frisher
3106 John H Gerken
3110 Chas A Suinner
3111 Walter A Reed
3112 Elma Ladden
3115 Julius N Goldenberg
3116 Edw I Odell
3117 Mrs Jennie B Cooper
3118 James Caronna
3119 Frank D Hatfield
3119 Thos J Wilson
3119 Howard M Keys
3120 Roy Rutherford
3120 Reuben Salinger
3121 Melville B Waggoner
3121 Clemie L Brett
3121 Walter A French music
3123 Carrie M Kerr
3123 Mrs Delia M Rogers
3123 Frank B Koerner
3125 Alice B Oaks
3125 Chas T Kornbrodt
3125 Mrs Elizabeth M Megredy
3126 Coronado Apts
3126 H H Smith
3126 Bowman V Kimber
3126 James M Walsh
3126 Henry Read
3126 Vernie Stone
3126 Mrs Bertha Wolf
3126 Scott D Shawgo
3126 Henry F Bothfur
3126 Elbert W Callahan
3127 Memorial Hall
3130 San Diego Apts
3130 Edw E McKeighan
3130 C M Herold
3130 Ethel McCune nurse
3130 Joseph S Duvall
3130 Geo Herold
3130 Basil E Foster
3130 Edw Fitzmaurice
3134 San Diego Annex Apts
3134 Elmer W Anthony
3134 Clifford C Stanley
* LINWOOD BOUL
Linwood Blvd M E Church
3206 Paul M Hillman
3207 Benj W Ladd
3208 Amos V Shireman
3209 Simon L Wolfberg
3209 Joseph Peltzman
3210 Rev Cecil E Sheets
3211 James R Peters
3211 Herbert A Dyer
3211 Geo W Center
3212 James W Shikles
3213 Marshall L Jones
3214 Geo W Campbell
3215 Alfred C Finch
3216 Wilbur F Wyatt
3217 Joseph H Kletsky
3217 Milton H Pesch
3218 D A Brown
3219 Morris Epstein
3221 Harvey E Moss phys
3222 John M McDonald
3224 Wm H Gillispie
3225 Geo W Humphrey
* THIRTY-THIRD
3300 Marcus O Proper
3301 Herbert L Mantz phys
3304 Leland S Larimore phys
3305 Wm C Reynolds
3306 Mrs Delia N Turner
3308 Matt A McCormick
3309 Milton S Turney
3310 J Lyman Laughlin
3311 Nellie C Burke
3312 Elizabeth W Smith
3315 Abraham B Adler
3316 Jesse M Roach
3319 Emma Mueller
3321 Herman C Smith
3324 Leopold Levy
3325 Geo E Smith
3326 Elmer L Moore
3327 Ora Huddleston
3330 Jesse K Du Bois
3331 Roxana H Wheeler
3332 James W Anderson
3333 Wm H Dungan
3334 Morris J Mann
3335 Walter A Wheeler
3336 Frank L Bates
3340 Paul A Johnstone phys
3341 Thos M Brinkley
3342 Jay M Moore
3344 Orville E Whitley
3345 Cathrine Metzinger
3347 Geo E Morgan
* THIRTY-FOURTH
3400 Metta B Juvenal
3400 Mrs Louise Bailey
3400 Elizabeth Rhodes
3401 Thornton M Johnston
3402 Wm J Miller
3403 Geo Arrowsmith
3404 Almus T Carnes
3405 Mrs Nellie R Miskimins
3406 J Hilton Puckett
3407 Wm S Weedfall
3408 Chas F Herzog
3409 Isaac I Teplitz
3410 Mrs Lily M Chappell
3411 Clifford T Horne
3414 Jesse L Gray
3415 Louis Peltzman
3415 Abraham Rubin
3416 Sterling M Ringo
3416 Frank C Dobyns
3416 Ralph M Riggin
3418 Mrs Piercie A Bartley
3419 James W Whitsitt
3420 Louis F Newton
3421 Joe Zershon
3422 Mrs Emma Waller
3423 Isaac N Henry
3424 James M Biggers
3423 Isaac N Henry
3426 Eben B Parker contr
3427 Rev Arthur J Haggett
3428 Gilbert E Rose
3429 Guy Strafer
3430 Joe P Biggers
3431 Kate N Williams
3432 F A Grube
3433 D Harry Parsons
3434 Wilbur A Myers
3435 James C Lindersmith
3439 Willis V Warinner
3440 Chas W Brandt grocer
* THIRTY-FIFTH
3500 Sylvester Spangler
3501 Louis Singer
3504 Joseph W Smithbauer
3505 Mrs Margaret A Connell
3506 Geo W Stubbs
3509 John Naylor
3510 Isaac Block
3511 Preston G Davis
3512 Nada Woods
3516 Hosea A Snell
3517 Edwin L Harris
3519 H Clay Bowsher
3519 Harry C Ward
3520 Henry F Schoster
3522 Vacant
3523 Mrs Etta Stein
3525 Owen McCaffrey
3526 Geo L Brenning
3528 Geo I Myers
3531 Mrs Cora E McLaughlin
3535 Henry C Garrott
3537 Carl R Snyder
3538 Mace L Minor
3539 Edgar E Smith
3540 Oren E Owen
3541 Geo Harvey
3542 Vacant
3543 Louis Portman
3545 Malculm Lacomb
3553 Vacant
* THIRTY-SIXTH
3600 Edw W McCurdy
3601 Sam Silver
3602 Harry Greenberg
3604 Harry Du Gay phys
3605 Linda A Patterson
3606 Norman M Purvis
3608 Vacant
3610 Robt Ginsberg
3611 Mrs Kate W Pennington
3612 Benj H Myers
3614 Robt L Moreland
3615 Z Clarence Mitchell
3616 Leo Hipp
3617 Wm S Reamer
3618 Thos J Lynch
3619 Geo Davidson
3620 Oscar J Plummer
3621 Henry A Sicking
3622 Robt Lee Drummond
3624 Chas A Bender
3625 Ernest A Bramwell
3631 Mrs Marie Grout
3635 Mrs Dora A Henry
3637 Pearl Borden
3637 Melvin C Bolen
3641 Wm Clinton Gray
3643 Stewart C Edie
3646 Morris Klutznick
3647 Geo T Henry
3648 James H Hay
* THIRTY-SEVENTH
3708 Van Wice
3709 Llewellyn D Whitington
3710 Morris Mandelbaum
3711 Vacant
3712 Alex Greenblot
3713 Geo P Rieke
3714 Danl W Hale
3715 Inman B Bates
3717 Marion J Miller
3718 Miles C Sloan
3720 Mark R Reynolds
3721 Lawrence L Remley
3722 Mrs Gertrude Whitehill
3724 C C Zimmerman
3726 Hattie L Fifer
3727 Oscar Wong
3729 Rufus B McCollum
3731 Lawrence L Remley
3732 John R Miller jr
3733 Vacant
3734 August C Hahn
3735 Max Kurtz
3736 John T Rogers
3737 Wm M McFarland
3738 Arthur W Gill
3740 Richard Noland
3741 James R Page
3743 Geo W Flynn
3744 Alfonzo Wiess
3746 Monsor Z Koury carp
3747 Stephen B Kaney
3748 Moore
3748 Helen J Winstead
3750 John M Zumwalt
* THIRTY-EIGHTH
3800 Luther H Marshall
3801 Vernon E Mitchell contr
3801 Mrs Mary E Hathaway
3803 Aloysius F Goetz
3804 Harvey U Divelbiss
3805 Chas E Spalsbury
3806 Vacant
3807 Herbert L Clendening
3808 Sherman Manard
3810 Carl R Saylor
3811 Harry C King
3812 Edgar W Campbell
3815 Sam Rosenzweig contr
3816 Saml Slotnick
3817 Oscar R Mericle
3818 Chas Redinger
3820 Mrs Grace McCarthy
3821 John W Rogers
3823 Vacant
3824 Harry E Jagodnigg
3825 Robt L Clayton
3826 Jesse D Davidson
3828 Raymond C Batchelder
3829 Louis J Levy
3831 Miles Purcell
3832 John M Quinn
3834 Edw H Lane
3840 Vacant
3842 W O Meinert
3844 Mrs Elizabeth Campbell
3844 Robt B Schooley
3846 Chas W White
3846 Frank H Marriott
3848 Ralph W Timberlake
3848 Fred Woodworth
3848 James Blaine
* THIRTY-NINTH
3901 James F Hayes
3903 Walter R Wilson
3903 Tillman R Atchison
3905 C J Manes
3909 Geo H English
3911 Philip S Daston
3912 Chas H Geha
3914 Geo Sommerhouse
3915 Mrs Rosine Brodman
3916 Robt L Perry paint
3916 Harry G Crawford
3917 Francis J Delaney
3919 Dorsey W Hagan
3920 Harry E Stetler
3921 John D Thrower
3923 Wm R Summers
3925 Leigh Rothenberg
3927 Alonzo Van Deventer
3929 Lawrence Creswell
3930 Chas L Tivol
3930 Mrs Bessie Bordman
3931 Harry A South
3932 Lester L Godman
3932 Sam Birnbaum
3933 Clay F Reed
3935 Danl E Beebe
3936 Jacob Lazarus
3937 Jay D Ball
3938 Alma Kuntz nurse
3939 Vacant
3940 Vacant
3941 Jans C Peterson
3942 Jett Garrison
3944 Peter M Urga grocer

TP	Adjoining	Source
-	✓	Gate City Directory Co.

PROSPECT AVE 1925

Phone Harrison 5679 "The Store With a World of Friends" Phone Hyde Park 6439

cor 27th Fifth Spiritualist Church
cor 27th Ford Hall
2700 Howard & Egy drugs
2701 James C Flournoy drugs
2702 Karl F Busch dry goods
2703 Republican Club (Tenth Ward)
2703 Gus Nichols restr
2704 Brokamp & Darusmont grocers
2706 Oscar A Ferguson barber
2707 John L Ritter electric
2708 Scow & Beatty hemstitching
2710 Grand Union Grocery Stores No 546
2710 Sherman Cabiness
2710 Lizzie Hulse
2710 Thos Cleveland contr
2710 Lidia Galligan
2711 Louis Kessel
2713 Fred Morast
2714 Wilbert A Button
2715 Marie E Gaskey beauty parlor
2717 Western Union Tel Co
2717 Semon — Mahoney beauty parlor
* LOCKRIDGE
2718-20 Prospect Apts
2718 Fred C Franzmathes
2718 W M Morgan
2719 Harvey D Henschel florist
2720 Edith Mainhardt
2720 Myer L Zimmerman
2726 Geo W King
2730 Wm H Morris
2732 Georgia A Richards
2732 Louis Kessel
2734 Chas W Swisher
2734 O H Courtney
2738 Wm C Woods
* TWENTY-EIGHTH
2800 LeRoy K Wiles
2800 James W Scarff
2808 Wm F Hammond
2810 John P Thurman
2812 Mrs Alvoria McBroom
2812 Ernest Blank
2814 John M Kelley
2814 Ruth Lowrey
2816 Ernest Scott
2814 Edna M Shryock
2816 J W Bear
2816 Mrs Carrie Smith
2818 Mrs Ada L Peters
2818 Helen Wolfe
2818 Mrs Eber S Wilcox
2818 Emma A Manken
2818 D F Meyer
2818 Pearl C Cox
2818 Lorena C Mann
* VICTOR
2820 Mrs Edith Mainhardt
2820 John L Ritter
2820 Ralph H Kinder
2822 Lester S Kinder
2822 Evelyn Arterbaum
2822 Gordon Newman
2826 Mrs Edna J Ellis
2826 Mrs Nannie Jesse
2826 Grace C Colvin
2826 R E Hildebrand
2826 Alfred L Evans
2826 Chas Frow
2828 Chas A Averill
2832 Thos F Hardesty
2834 Geo E Roe
2836 Bert A Poorman phys
and 29th Prospect Av Congregational Church
* TWENTY-NINTH
2900 M Louise Axtell
2901 Eugene B Wilcott drugs
2903 Geo A Miller restr
2904 Mrs Edna E Anderson
2905 Alex Schultz cleaner
2907 Curt Hoffman grocer
2908 Fae A Alltop
2909 Morris L Stanard oil burners
2912 John J Muenks
2912 Vincent C Hanrion
2916 Lyle E D Talent
2916 Wm O McIndoo
2920 Wm F Fiquet
2920 Percy Lawder
2924 Dudley Mullen
2928 Otis B Dickinson
2928 Mary L Ferrell
2932 Geo B Watson contr
2934 Harry M Thornton
2936 John H Kennedy
2940 Vacant
2941 Martha Apts
2941 Cleo S Richmond
2941 Mrs Marie Robson
2941 Edw Miller
2944 Mrs W F O'Connor
* THIRTIETH
3000 Nellie Carson milly
3001 Busche-Klapmeyer Motor Co
3002 Vacant
3004 Emma J McDowell
3005 Chas H Brink plumber
3009 Richd H Brewer phys
3009 Mary H Brewer phys
3011 Thos Eadie
3016 Riley Smith
3016 Wm S Fontaine
3017 Michl M Enright
3020 Cold's Garage
3022 Egle Chandelier Co
3023 Jacob Panner
3024 P M R Juul grocer
3025 W Davidson Furn Co
3026 Wm Greenstreet
3027½ A F Handlen barber
3028 Wm Greenstreet restr
3029 Wallace E Palmer
3030 Jesse F Barnum lunch
3030-32 I X L Garage
3031 John M Rayburn
3032 Thos H Geary Dancing School
3033 Jack Malazzo shoe repr
3033½ Chas L Schmidt batteries
3033A Geo E Hilbert optician
3034 Linwood Theater
3035 Abraham Robinson clnr
3035A John Roeser
3036 James P Ryan confy
3037 Eastern Auto Livery
3037 Neal Dancy
3038 Mabel O Brooks confy
3039 Chas S Norman clnr
3040 Southeast State Bank
3042 Geo C Fultz photo
3042 Julia M Braden confy
3042 Francis P Le Page jeweler
3042½ Prospect Inn
3044 Pershing & Steel grocers
3046 Gus Karros confy
3048 Caruso Gigliotti fruits
* THIRTY-FIRST
3105 Stanley Apts
3105 C E De Tallent
3105 D E Loftin
3105 Fred Carroll
3105 Carroll E Dodson
3105 Park L McDonald phys
3105 Wm D Bridges
3105 W W Rushmore
3105 T R Dolby
3105 J W Lee
3105 Miller McVay
3105 Wm Mattson
3105 E B Patterson
3105 J P Blaylock
3105 Saml D Hughes
3105 W T Taylor
3105 R. Schreiner
3105 Ben Donaldson
3105 Quentin Windsor
3105 C L Barbee
3107 Harriet Van Amburgh gift shop
3109 Willis L Myers real est
3117 Chas B Kurtz
3117 Wm A Billingsley
3129 A B C Fireproof Warehouse Co
* LINWOOD BLVD
nw cor Linwood blvd St Joseph Hosp
3208 Geo M Peters
3216 Dave Shoshone
3216 Art L Hurley
3217 Elizabeth Price
3217 Laura B Noyes
3218 Anna Gilday
3218 James L Jacobs
3218 Otis M Edmonson
Roscoe L Holabird
3223 Mrs Rosena Tomlin
3224 Mrs Kate B Wilson
3225 Joseph E Crouch
3226 Victor C Riddle music
3227 Adelman E White
3227 H C Trippe phys
3231 Paul J Arnold
3234 John C Smith
3236 Mrs Mattie Kost
3238 James E Butler
3246 Albert L Stringer
3248 Louis Kamber
3248 Joseph H Cohn
* THIRTY-THIRD
3300 Fred A Seckinger
3301 Josephine R Stephens
3302 Wm W Bostwick
3303 Maude L Wahl
3306 Geo Thomas
3306 Fred B McFaden
3311 Clark B May
3311 Wm C Forbes
3312 Alex Block
3314 John F Catterlin
3317 Jacob Gottlieb
3317 Leon Snitz
3318 Geo E Dolby
3319 Mrs Effie Tate
3320 Mary Garfinkel
3321 Sam C Manne
3324 Perry M Moore
3325 Geo W Yates
3326 Clarence H Dawson
3327 Geo W Lauderdale
3328 Oscar E Morrison
3330 Wm E Land
3331 Saml Murray florist
3332 Mrs Margaret McGilvray
3334 Wm T Hopkins
3338 Delbert Ewing
3338 Geo Tanzawa florist
3342 Philip Young
3346 Mrs Olive Follett
* THIRTY-FOURTH
3400 James B Nichols
3401 Chas H Lawson drugs
3402 Edward Butts
3403 Jacob Eisen grocer
3405 L A Jackson dry goods
3406 James M Brigham
3407 L W Whitington grocer
3408 Claude Urton
3409 John C McArthur barber
3410 P L Haberly
3411 A M Buterbaugh
3413 Community Laundries Co
3414 A P Stevenson
3418 Gustave W R Ehrke
3419 Burt L Pease
3421 Geo C Duncan garage
3422 Aubrey A Adcock
3423 Vacant
3425 Chas Spitcaufsky contr
3426 Thos McLean
3427 Alex Bassin
3431 Elizabeth Kauffman phys
3432 Fred F McGovern
3435 Mrs Clara M Meyers
3435 Oscar Hochland
3436 Mrs Elizabeth Jackson
3437 Max Warshaw
3438 Burroughs Agin phys
3440 John B Brown
3441 Dargil's Specialty Lndry
3443 Alex Bassin shoe repr
3444 John B Brown
3445 Morris Kratchman dry gds
3446 Earl Williams wall paper
3447 Geo Keating
3447 Clyde Bartee chiro
3448 L P Bradford plumber
3449 Arthur B Clark contr
3449 S A McCool dentist
3449 H E Bechtold drugs
3450 Miller Electric & Radio Co
3452 Fred O'Connor grocer
3453 Whyco Cash GroceryNo28
3454 A B C Cleaners
* THIRTY FIFTH
3500 Mrs Anna P Tanner
3501 W W Baldwin hdwe
3503 Vacant
3505 Thelma E Martin beauty parlor
3515 W A Hill
3515 G A Biedeman
3523 N H Ruby garage
3527 Geo E Anderson battery service
3531 W B Knoch restr
3531½ Irvin T Clardy barber
3533 Ray N Ashley clnr
3535 Midwest Transfer Co
3539 Chas Swanson furnaces
3541 L A Watson clnr
3543 Rose Nelson
3545 Wm C Sick bakery
3546 Kimball Music Co
3548 Max Winer grocer
3549 Edw E Canham grocer
3550 Gus Berkowitz
3551 Raymond R Stonebraker
3551 Circle Theatre
3551 G W Taylor
3551 David I Hunt
3551 Arthur Austin
3551 Mrs Beatrice Strack
3551 R E Boyd
3551 L Tarwater
* THIRTY-SIXTH
3600 Rose A Todd
3603 Louis A Storm
3604 Geo W Thomas
3605 Clark J Hamacher
3607 Frank Jeardoe
3608 Edw J Duffy
3610 Frank V Webb

30TH 1920

101 Wm N Goodwin
105 Anna Wingfield
105 Mace Wicker
105 Jess W Campbell
107 Geo E Leonard
* GRAND
200 Marvin Lewis
200 J E Fleming
200 Chas W Garman
206 Marion McIntosh
208 Henry Moore Eastham
210 John P Ryder
212 Warren E Bennett
213 John S Lynn
213 Joseph Klein
213 Edw L Riley
215 Geo H Smith
215 Frank L Mathis
215 Robt Lyle Finch
217 Norman L Tromanhauser
217 Bernice Congrove
217 Geo D Galloway
218 Marie Neibert
219 Nicholas Busino
219 Lee E Clark
219 Nell McGlothlin
221 Grace Hogan
221 Emily V Wright
221 Fred Lukens
223 John Youst
223 Saml S Osborn
223 J Frank Rice
224 A Ernest Pubance
226½ Claude R Steele
226 John L Hall
228 Lawrence L Fowler
228½ Ella Carroll
230 Carl D Foster
230 R Walter Brimhall
232 James Finnigan
234 James A Hays
234 M A Norfolk
236 Jack Smith
238 Arthur Roche
240 Wm M Kropp
* McGEE
306 Erville A Taylor
308 Margaret Allen
310 Theo J Hackley
310 Frank Moffett
* OAK
406 Robt Collins
406 Robt W Dietz
410 John Binsfeld
415 Jerry Callahan
* LOCUST
* CHERRY
601 Chas Hammill
601 Alonzo V Coleman
603 Carl W Bradley
603 Joseph Selman
605 Robt M Bowlin
605 Morris Blower
607 Wm M Straight
607 Harve R Woodrow
608 Robt Hill
608 Phoebe Veach
609 A Watson McConnell
611-15 Laitner Bros Plumbing Co
* HOLMES
703 S W Finney
703 Chas H Boyle
705 Robt E Irael
705 Bernard Norman
707 Wm J Hyde
707 Claude J Cullen
709 Stephen Corcoran
709 Harold C Finch
* CHARLOTTE
801 Ruben Peltzman
805 Henry B Farley
809 Rose Dissman
811 Mary E Stafford
815 Rev Paul Stafford
817 Alfred E Harvey
* CAMPBELL
* HARRISON
* TROOST
1103-09 Porter Hall Apts
1103 Helen G Chesher
1103 Marguerite Taylor
1103 Margaret Wolfe
1103 Robt M Bruce
1103 Ruth De Long dressmkr
1103 bsmt Chas Jones
1103 Geo F Hemphill
1103 Minerva D Belding
1103 Robt W Herod
1103 Joseph H Leahy
1107 Clarence Asner grocer
1109 Margaret Hotchkiss
1109 James B Porter
1109 E Hosler
1109 Wm E Sullivan
1111 Chas C Faust furniture
* TRACY
* FOREST
1320-22 Paseo Park Apts
1320 Keith S Pollitt
1320 Eugene C Bard
1320 Freeman Alfred
1322 Rollin H Sturtevant
1322 Allen Hinckley
1322 Paul Watson
1324 Arvid L Frank
1324 John L Starks
1324 W Ross Kesler
1326 Wm R Draper
1326 Arthur C Cowan
1326 Roscoe F Warren
1334 Fredk Berger
1328-30 Paseo Park Apts
1328 Florean C Florance
1328 Wm D Leonard
1328 Lauren Armsby
1330 Hubbard B Whiting
1330 Sidney C Walker
1330 Margaret E Vinton
1332 Wm M Keedy
1332 Wm F Lindley
1332 Frances T Ustick
1334 Otis W Hasinbiller
1334 D Edgar Cohn
* PASEO
* LYDIA
1410-12 Beatrice Apts
1410 Harry Darling
1410 Chester A Robinson
1412 A C Sampson
1414-16 Laura Apts
1414 Robt A Richardson
1414 Carl L Immele
1414 Edw P Helmers
1416 Emeroy E Raymond
1416 Theo Riehl
1416 John W Marshall
1418-20 Flora Apts
1418 Isaac Stone
1418 J Ruel Evans
1420 E L Ruble phys
1420 N V Clark
1420 Frank Hovel
* FLORA
* VINE
1608 Clarence Zink
1611 Ralph Martin
* HIGHLAND
* WOODLAND
1707 Joseph L Rand contr
* MICHIGAN
1900 Gustav Isaacsohn massage
1900 Beulah T Isaacsohn music tchr
1902 Wm A Kemp
1904 Eleanor V Gaylord
1906 David Weinberg
1914 Simon G Bacher uphol
1916 Emil C Zimmerman cab mkr
1918 Barnett Gottleib tailor
1922 Alice R Sullivan milly
1924 Leonard G Martin grocer
* EUCLID
2000 Ferdinand F Krmpotic
2004 Fred H Zondler
2006 J C La Mar
2008 Newton Lemmon
2012 Isadore A Levy
2012 Howard Rose
2013A J A Packard
2015A C H Waterman
2018 Gilbert H Clevidence
2018 Jennie Clevidence
2018 James C Yeaman
* GARFIELD
2108 Frank Ayala cleaner
2110 Chas A Wilimovsky artist
2111-15 New Haven Apts
2111 Amil E Meyer
2111 Lewis Meyer
2111 Arthur R Walter
2112 Zettie Siler
2115 Porter F McQuitty
2115 Anton K Westh
* BROOKLYN
2200 Joseph E Chinnery music tchr
2202 James D Cole
2206 Earl F Henry
2207-09 Bonnie Brier Apts
2207 Floyd L Doudrick
2207 Arthur A T Seaver
2208 Ferd H Sherman
2208 Sylvia L Sherman music
2209 Trent L Boyer
2209 Arthur E Price
2209 Emma M Marlin
2211 Audrie E Nichoalds tin
* PARK
2312 Anita K Pearson
2313 Clara E Plummer
2314 Fannie Farley
2314 Edw W Waring
2315 Calvin Jacob
2317 Hannah Ragan
2319 Erastus M Cowan
2321 Jessie Rollin
* OLIVE
2400 David E Vaeth
2401 Loren P Kopple
2404 Emma E McDonald
2408 Harry W Daniel
2409 Henry H Martin
2410 Bester A Milburn
2411 Raphael Friedberg
2415 Ethel G Cramer
2417 John E Burke
* WABASH
2500 J P Cole
2500 Nan H Buchanan
2502 Leland B Coffey
2502 Richard L Hazelton
2503 John C Dunbuck
2505 John Adler
2505 Elizabeth Harlow
2508 T L Deiss
2508 Geo E Louck
2510 Marion A DeVasher
3510 James F Kelley
2510 John M Surface
* PROSPECT
2606-08 Nicholson Apts
2606 Robt P Minteer
2608 Burgess H Brown
2608 Harvey Lockman
2610 Taylor Ramsey
2612 Anna Rapiport
2612 Robt M Buster dentist
2614-16 Martin Apts
2614 Thos Inman
2614 Hanna A Chandler
2615 Rev Thos Martin
2616 Maurice R Fitts
2616 John H Gwynne
1626 Sophie Bachman
2617 Earl E Fawcett
2618-20 Morris Apts
2618 Fannie Baumert
2618 Emmett P Ryburg
2619 J H Punshon
2620 Julia Adams
2621 Mrs A C Spratt
2622 Howard Hill phys
2623 Walter H Butler
2625 Hazel Wooddy
2626 Frank Rabinovitz
2630 Elizabeth Lee
2652 Frank P Hitchcock
* MONTGALL
2701 Mrs E C White
2703 C Albert McClearey
2709 B L Medicus
* CHESTNUT
* BENTON BOUL
2915 Chas F Dickey
2917 Joseph L Jacobsen
2918 Emmett Murphy
2938 James C Sunderland
2940 Eugene N Balling
2940 Elizabeth F Connody
2944 Geo H English
2948 Frank E Thomson
2954 Saml W Campbell
* AGNES
* BELLEFONTAINE
3101 Dickson C Collier
3103 Ivan M Clatanoff
3109 Willis L Myers
3111 Arthur W Shaw
3115 Herbert A Hudson
3117 Rev Herman E Sandstedt
3119 John M Kelly
*WALROND
3200 Osmer C Hill
3201 James A Richardson
3203 John D Kehoe
3205 John H Ferguson
3208 Harvey C Hoffman
3209 Otto F Dubach
3215 David Durrett
3216 Frank J Ackerman
3217 Danl V Howell
3219 Harry G Hunter
3221 Thos E Allen
3224 Walter W Thrasher
3228 James H Hanback
3236 Caroline Trautwein
* COLLEGE
3303 Wm J Weaver
3307 Wm A Marshall
3311 Hanora McNamara
3315-17 Margarita Apts
3315 Clinton K Fleming
3315 Wilbert P Dabner
3317 Wm H Otto
3317 Philip T Drotts
3317 bsmt Roy E Flynn
* INDIANA
* BALES
* ASKEW
3615 Harvey A Witt
* MONROE
3710 James P Quinlan
3715 Margaret Daniels
3717 Chas W Eberhard
* CLEVELAND
* MERSINGTON
* MYRTLE
ne cor Myrtle av Booker Washington School (col'd)
* NORTON
* JACKSON
* CYPRESS
* ELMWOOD
RAYTOWN RD
5109 Clyde Stuart
* HARDESTY
5604 Columbus L Rice
5621 Chas H Beeman
* TOPPING
* ADDISON

THIRTIETH (WEST)

From 3000 Main w to Wyoming
* MAIN
6 Noah J Carriker phys
* BALTIMORE
* WYANDOTTE
* PENNSYLVANIA
* PENN VALLEY PL
* JEFFERSON
700 Wm Miller
702 Reed Lindsey
704 Jennie Houston
704 Alice Hightower

TWENTY-NINTH (EAST) CONT'D

2209 Thos Sheridan
2211 John A Weber grocer
• PARK
2301 Nathan W Blender
2311 Vernon J Danielsen
2311 Harry Cohen
2311 Elijah Keys
2311 John D Christiansen
2314 James W Dennis
2316 Geo Dice
2318 Nettie C Seymour
2320 Roy Douglas
• OLIVE
2400 Jesse L Wilson
2400 Israel Ringolsky
2400 John H Colbert
2402 Robt Maddox
2402 Alvina M Morss
2402 Jane Bruce
2402 Wm S Gilmore
2404 Alice L Holland
2404 Harry A Fries
2404 Arthur Hoadley
2406 Joseph W Downing
2406 Elmer S Jacobs
2406 James D Rhea
2408-10 Margaret Apartments
2408 Wm W White
2408 Axel H Osterman
2408 Mrs W B Harrington
2408 Oliver P Cordill
2410 Saml Davis
2410 Joseph W Good
2411 Benjamin Cohen
• WABASH
• PROSPECT
2508 Philip J Breslin
2508 Henry A Stankewitz
2607-21 Santa Fe Apartments
2607 Lloyd C Hinshaw
2607 Fred B Stanley
2609 Francis O'Connor
2610 Mathew Quinn
2611 Belle Seymour
2611 Edgar W Campbell
2611 Jno W Washburn
2613 Fred M Barker
2613 Homer Phillips
2613 Jesse W Kelley
2615 Lawrence Goldman
2615 Carrie S Fuller
2616 John J North dealer
2617 Adolph E Neumann
2617 Jacob Tivol
2619 Fannie Klein
2619 Jas E Hughes
2621 Jos A Cain
2621 Sidney Haldeman
2624 Albert E Mosier
2625 Jas E Eyers
2625 Jos R Swearingen
2625 Silas N Solt
2627 C W Carstens
2627 Ed J Eagan
2627 Harvey Hoggatt
2628 C C Scott
2629 Mrs Grizzebah Morrow
2630 Harry T Crosbie
2632 Wm P Walton
2636 Mrs Jos Sanborn
2637 Jas S Armstrong
2639 Wm Ferguson
2642 Louis L Seibel
2645 John A Aiken
2650 Donald D Munro
2651 Wm Reed phys
2653 John A Martin
2654 Saml J Brown
• MONTGALL
• CHESTNUT
• BENTON BOUL
2909 Wm E Saum
2910 Isaac Goldberg
2914 Annie M Buzard
2915 Martin J Ostergard
2917 Henry H Johannes
2918 Frank Cushman
2921 Wilbur Dean
2922 James E Scobey
2923 Etta M Burtch
2924 Delbert O Smith phys
2925 Fanny Lyon
2928 Fred A Dickson
2929 Thos D Torrens
2932 Abe G Kahn
2935 Elroy R Parker
2939 Isaac P Heren
2940 Chas L McGuire
2941 Saml Gretzer
2942 James A Taylor
2946 Ralph A Connet
2947 Geo S Conover
2949 Wm H Hill
2950 Chas F Fowler
2954 Ilus M Lee
2955 Ed Costello
2958 Bruce Barnett
• AGNES
• BELLEFONTAINE
• COLLEGE
3200 Lew M Hyre
3201 Louis M Fenberg
3204 Otto A Knaul
3205 James J Burke
3206 Francis E Scott
3209 James A Coogan
3217 Orvilla G Pack
3219 Arthur C Graham phys
3220 Hal U Williams
3220 Harold J Doty
3221 Edw Maddox
3224 Bernard E Nelson
3225 Jacob Bablove
3227 Bert J Larkin
3228 John J Sherin
3232 Dena Gueck
3235 Chester S Landes
3236 Wirt H Marshall
3241 Arch H Payne
3246 Elmer F Dorsey
3248 Frank H Kramer
3252 Edw F Searles
• INDIANA
• BALES
• ASKEW
• CLEVELAND
• MERSINGTON
• MYRTLE
• NORTON
• JACKSON
• WENZEL
• SPRUCE
• KENSINGTON
• CYPRESS
• ELMWOOD
• RAYTOWN RD
• HARDESTY
5408 John H Craighead
5409 Robt E Roemer
5410 Edw T Cunningham
5415 Edw L Shirley
5417 Enoch Walter
5418 Robt E Haney
5422 Elmer Mercer
5428 Chas L Knapp
5432 Edw Ashton
5441 Chas E Scott
and Oakley Grundell Methodist Church
5607 Thos W Lynch
5610 Henry Armstrong
5621 Wm T McCarthy
5635 Matthew Greer
• TOPPING

TWENTY-NINTH (WEST)

From 2900 Main w to Southwest boul
• MAIN
12 John J Beach
12B C T Marshall
14 Leonard Humphrey
14 Wm C White
16 Anton Woodbury
18 Chas S Chapman
18 Chas Conradt
• BALTIMORE
111 Wendell L Fouts
111 Libbie P Mathes grocer
121 Kenneth C Baldwin
121 Albert Van Nest
123 Beulah Bell
123 Day H Pierson
123 Geo Long
• WYANDOTTE
• SUMMIT
804 Andy Forsland
804½ Wm Hampton
805 Geo Markham
806 Emma Long
808 Geo H Whitney
808½ John Cooper
809 Clyde Ponch
812 Patk J Keyes
820 Annie T Galvin
• MADISON
900 Fred Rodenhaus
902 John Boden
903 Chas B Ayers
903 Marie Boscheurichter
903 Albert E Doell
903 Lottie McClellan
904 Max C Scott
906 Elmer R Penoyer
907 Geo Rau
907 Chas A Ziesler
908 John R Borland
913 Saml Stuckert
915 Reinhardt Stuckert
917 W M Shelton
921 Matthis & Janouschek confy
• BELLEVIEW
1002 Ellen Cribbin grocer
1004 Chas F Bauer
1006 Frank H Smith
1008 Herbert Hamacher
1012 Thos L Foley
1013 Frances C Elliott
1015 John A Davidson
1017 John A Davidson shoe repair
1023 Frances C Elliott grocer
• WEST PROSPECT PL
1112 Sam Katz meats
1112 Leigh W Pope grocer
1112½ Gus Sheldon
1115 Joseph Prentz grocer
• HOLLY
se cor Holly Grace M E Church
1200 Mary E Folan
1202 Elizabeth Bailey
1208 Michl Lawless
• MERCIER
1312 Henry Alfes grocer
• TERRACE
1400 Frank J Sheriff
1402 Roy Umphrey
1404 Joseph McVey
1406 Gertrude Evans
1410 Perry McGlone
1412 Henry Pletzer baker
1420 Thos E Nichols
1424 Ernest A Zausler
1426 Robt J Brown
• FAIRMOUNT
• SOUTHWEST BOUL
and Southwest boul A J Poor Grain Co warehouse
and Southwest boul Seaboard Milling Co
and Southwest boul Pague Mfg Co powder keg mfrs
1501 James Kiloh
1503 Clark F Tannehill
1505 Lafe McDaniel
1509 Henry Goetz cleaner
1509½ Josie Miller
1512 Henry Alfes
1514 Marvin Spindle pool

TWENTY-SECOND

From 2201 Locust e to Hardesty av
and Grand av Carnie-Goudie Mfg Co tents
se cor Grand Av Moriarty Motor Co
• LOCUST
se cor Cherry Quarantine Hospital
• McCOY
608 Sherman Cohn
610 Eliza Tate
• HOLMES
711 John Fausset
711 Oscar W Grable
714 John G Sebald
716 Henry Brehm
• CHARLOTTE
805 John Polsky
807 Henry Brown
809 Polk N Hurt
811 Agnes Russell
811 Oscar J Raisor
811½ Joel F Urech
815 Jesse T Gaylord
819 Geo A Richards
821 Edw Hamilton
823 Joseph R Morrow
• CAMPBELL
929 Howard & Ashmore garage
• HARRISON
ne cor Harrison City Ice & Storage Co
1012-28 Westminster Apts
1012 Geo Dallas
1014 Isaiah M Deeds
1016 Gottlieb Minkin
1018 LeRoy Palmer
1020 Lee Ridpath
1022 Ray M Gossett
1024 Laura Kirby
1026 Roy L Jones
1028 James R Holman
• TROOST
1100-02 Lillian Apts
1100 John Coffman
1100½ Julia Rowland
1102 Fred Wilbur
1102½ Geo F Garrett
1103 Chas W Mosser
1103 Henrietta Haines
1104 Catherine Byington
1106 Edw E Schultz
1106½ Geo J Knott
1111 Jacob Lakin
1113 Ralph Donnelly
1114 Abram Baellow
1116 Max Portnoy
1118 Harry Nelson
1120 Burt Wilson
1122 Morris Epstein
• FOREST
1215 Nancy Morgan
1217 Thos Suttington
1219 Delsie Williams
1221 Nannie Hutchinson
1221 Frank Monday
• TRACY
1313 L R Whitaker
1315 Isaac Pryor
1317 Anna Henderson
1317 Wilson A Williams
1321 Maggie Smith
• LYDIA
1415-17 Alpha Apts
1415 Geo Atkinson
1415 James M Burnett
1415 Clarence Lamb
1415 Lula Woods
1417 D J Davison
1417 James Fuel
1417 Elijah Henderson
1417 Wm Robinson
1417 James Smith
1417 Leslie Jackson
1419-21 Omega Apts
1419 Luther Butler
1419 Louis Robinson
1419 A B Troupe
1421 Minerva Clemens
1421 Stanley Nelson
1421 Isabel Rollett
• PASEO
1513 Saml Griggs

THIRTY-FIRST (E)—CONT'D

715 Albert Brown
717 Leslie E James notions
719 Gangel & Heins grocers
* CHARLOTTE
809 J E Patterson & Son furniture
810 Elam C Hersh
811 Anna Bollin boarding
813 Julia E McCoy
814 Theo Clarence
815 Bert M Hatten
816 Wm N Tincher
817 Nannie Stephens phys
818 Robt L Anderson
819 John J Sheehan undertkr
820 Clifford Swenson
821 Frances Betebener
821 W L Lyles
* CAMPBELL
901 Wm H Lingenfelter grocer
902 Sam Sanon
903 Carl D Mayse
903 Ernest A Simmons plumber
904 Walter R James
906 Kate B Nevill
907 Winifred Jacobs
911 James H Hackett photo
913 Nick Coulas
917 Saml J Dreyfoos
917 L A Merchant
917 J J McGraw
* HARRISON
1000 Perkins Drug Co
1000½ Robt Slater barber
1001 Harry Donovitz grocer
1002 Sarah E Huff bakery
1003 Josephine Surick beauty shop
1004 Balthaser Electrical Co
1005 Lafayette Restaurant
1006 Robt L Reece doughnut shop
1008 Isadore Engel shoe
1012 Saml Levin tailor
1014 C D Strumpopulos restaurant
1015 Western Union Telegraph Co
1017-19 Pete Bellos restaurant
1018 Henry C Zimmerman barber
1021 E Moorhead Grocery No 7
1023 Rambo Jewelry Co
1025 Kansas City Pleating & Button Co
1027 Vanite Shop
* TROOST
1103 Marie Ginsberg hemstitching
1105 Thos A Craig Jewelry Co
1107 Van Dyck art shop
1109 Alexander Printing Co
1111 Wood Bros Auto Livery
1115 Waggener The Master Cleaner
* FOREST
1209 Speir Richmond phys
1203 Harry Callen
1205 Elma J Webster
1217 G Huston Baker
1219 Lionel Moise
1221 Harry L Thompson
* TRACY
1315 John J Brierly
1315 Henry F Hornbostel
1315 David C Kelly
1317 Bert E Mill
1317 Homer L Smalley
1321-23 Green's Flats
1321 Geo A Baumeister
1321 Ross Gard
1321 Walter A Leimer
1321 Chas F Ott
1321 Frederic H Williams
1323 Robert H Bradley
1323 Thomas B Green
1323 Harry MacKenzie
1323 Geo Stillwell
* PASEO
1400 Kelly & Boles drugs
1400 Thomas L Kelly
1402 Harry Glass grocer
1402 C W Morton
1404 Saml Frederick cleaner
1508 Wm Elssell
1512 Philip Murphy contr
1514 Chas L Harbord
1516 Constance Bertholomees
1522 F L Wells
1524 Hal H Horton
* FLORA
* VINE
1600 Wm Eyssell drugs
1600 Linwood Hall
1601 O L Coleman
1602 L A Yocum grocer
1602 Chas M Culver
1603 S E Miller
1604 Max Adelstein tailor
1605 Geo C Galloupe contr
1606 Louis Kiamsky
1607 J F Whiteman
1609 Eugene Hall
1611 James Tiff
1613 Alma Yerkes
1614 Mary C Cannon
1615 James J Howard
1616 Highland Theater
1617 Otis Riley
1620 Graves Storage Co
* HIGHLAND
1705 Colonial Cleaners
1709 Colonial Lunch Co
1710 Manley Hamilton's Cabinet Works
1711 Packing House Mkt No 2
1713 G B Haggard barber
1715 J F Price meat mkt
1715 W J Murray's Grocery No 15
1717 J A Brenner bakery
1719 Brooks Dry Goods Co
1721 Milton H Jones drugs
* WOODLAND
1800 Kelly & Boles Co drugs
1800 Leo E Dillon dentist
1800½ Walter J Cluthe phys
1800½ Walter L Dillon dentist
1802 John T Wilde grocer
1804 Curt V Sampsell barber
1806 Izzy D Hammer shoe repair
1808 Union Pacific Tea Co
1810 Lenna M Day
1811 Alfred R Chouinard
1811 Jesse J Jones
1811 Lenand Morgan
1811 Stella Drummond
1814 Warren J Rambo
1815 Paul H Higley
1817½ Claude Nivens
1818 Monarch Transfer & Storage Co
* MICHIGAN
1900 Nellie C Parker boarding
1901 Porter J Connelley
1903 Fred W Kleefisch
1904 Edw J Kaelin
1910 Chas F McPherson
1912 Joseph M Kaelin
1914 Henry H Hubbard
1915 Southwest Sanatorium
* EUCLID
* GARFIELD
2101 John Sick
2103 John H Coulter
2108 John H Odor
2105 Wm Loyd
2105A Don W Hamlet
2114 Wm J Brown Co cleaners
2115 Louis Laner grocer
2116 Thos E Dye sheet metal
2118 Williams Wall Paper Co
2119 Whyco Cash Grocery Co No 3
2121 Fred W Drumheller meats
2122 Wm H Bivens candy
2123 Thos Brooks dry goods
2126 Chas Harrow baker
* BROOKLYN AV
2200 Robt C Maddox drugs
2200A James O Rice phys
2202 Manne Bros grocers
2202 Arthur B Chalmers dentist
2203 Ralph Burlingame barber
2204 Harry J Robinson
2204 Walter S Howell plumber
2205 Morris Kern shoe repair
2207 Link W Gillis hdwe
2207 Covy D Gillie watchmkr
2208 Walter S Rowell plumber
2208 Lyndon P Gray
2209 Morris Manning restaurant
2211 Covy D Gillis
* PARK
ne cor Park av Fred M Webber florist
2310 Joseph Whitaker
* OLIVE
2401 Michl T Free
2405 Fred Geo Hoffman
2406 D H Mathews
2407 Wm T Roseberry
2408 I M Clear
2408A John N Clear
2409 Erskine D Parsons
* WABASH AV
2506½ Fred A Grube
2508½ James A Cryderman
2510 Carl G Becker cleaner
2510 Walrond & Pierson hair goods
2514 Wm B Rodgers grocer
2518 Sarah Raymon women's furngs
* PROSPECT
2600 Chas B Hopkins phys
2600 Jno E Dryden dentist
2600 Walter O Evans drugs
2600 Geo B Tumer
2602 Robt N Dancy
2602 Thos O Bright dry goods
2604 Seth P Anderson barber
2606 Ira F Richardson hdwe
2603½ Geo W Lilly phys
2608 Lawrence G Brown florist
2608 Le Roy Tucker barber
2610 Ernest E Cooper grocer
2611-13 La Bella Apts
2611 Frances Bellard
2611 J W Brown
2611 C Miley
2612 Alex Bassins shoe repair
2613 Walter B Graham
2613 Henry Loeber
2613 Lida Weil
2615-17 La Bonita Apts
2615 Perry Aber
2615 Wm F Vogel
2615 Fannie J Devereaux
2616 Wm Parsell restaurant
2616 Effie Conner
2617 Felix Leby
2617 Geo C Greenup
2617 James A Doran
2618 Emilie Carpenter hemstitching
2618½ Wm H Glazier confr
2619-21 La Favorite Apts
2619 Esther Rosenberg
2619 Fred C Linquist
2620 Frank J Schadel electric supplies
2621 Moses Gretzes
2621 Margret J Redding
* MONTGALL
2701 Caspar Widmer
2702 C A Schultz
2704 Walter H Herrington
2706 Jennie Huff
2708 Walter D Herrington
2716 Willis P King
2718 E E Cooper
2720 John G Herald
2801 Pearl P Covert
2803 Norman Apts
2803 J E Hendrix
2804 Edw B Moran
2805 Jacob P Riche
2806 W L Costello
2807 Amil Gardner
2814 J C Orear
2816 S Vandewart
* BENTON BOUL
2901 Whyco Cash Grocery No 12
2903 Henry B Garrett
2904 Wilmer O Wood drugs
2904 Matilda Nevin
2905-07 Almeda Mfg Co
2906 Geo Welch
2906 Isaac Kotelov delicatessen
2908 Oden B Walker bakery
2909 Chas P Schroeder plumber
2910 Maurice Roitman cleaner
2910 Harold J Bates
2910 Myrta A Troutman
2911 Benton Garage
2914 Herbert A Hudson barber
2916 Chas W Kelly
2916 Jake Lakin dry goods
2918 Richd A Brenk confy
2919 Claude Parlett cleaner
2921 Union Pacific Tea Co
* AGNES
3000 Louis E Snell drugs
3000½ Myer Bassin shoe repair
3001 Abraham Aaronstein
3002 Lemuel E Kelley grocer
3002½ Fred H Campbell
3003 Geo Lipsitz
3005 Lawrence F Simon
3008 Stephen A Butler contr
3009 Wm Lautz real est
3010 John W Payne
3011 Newell A L Planck
3013 Chas C Thornton
3015 Lalage Emley
3016 Maggie S English
3019 Geo W Beckwith
3019 Claude Parlett
3021 Osborn P Wheeler
3025 Geo L Whitaker
3027 Emanuel Talman
3035 Jackson T Bennett
3037 Fred L Rice
3041 J H Bagnell
3043 Geo E Ambrosius
* BELLEFONTAINE
3100 Mellie E Aiken
3116 Freeland E Rife
* WALROND
3200 Clay Patrick grocer
3202 Walter Price
3205 Lynn G Buford
3207 Robt McClung
3208 Edw Frost
3209 Robt A Marvin
3210 John A Beiriger
3212 Fannie Bayles
3214 Ernest P Roy
3216 Luther S Fitzwater
3218 Paul E Davis
3220 Chas M Stringam
* COLLEGE
3322 Henry Lange Estate hdwe
3324 Urban & Roberts grocers
3325 Benj F Davis furniture
3331 Albert Johnson grocer
* INDIANA
3400 John E Jennings dentist
3400 Kenneth L Perkins drugs
3400 Herbert A Breyfogle phys
3401 Corn Exchange Bank
3402 Anna Schneider dry goods
3403 Joseph Myerson confy
3405 Justus Plumbing Co
3405½ Fred Ross
3406 John Ross
3407 Calvin Hackler
3407½ Harry L Schmidlapp
3409 Earl Briggs
3409 Rolla L Reed
3411 Laura A Depew
3413 Geo Shuster
3415 Wm H Briggs
3417 Roy Mitchell transfer
* BALES
3501 John Higgins

TP	Adjoining	Source
-	✓	Gate City Directory Co.

MONTGALL AVE 1920

MONTGALL AVENUE—CONT'D

1814 Ben Friedlander
1815 Agnes L Dempsey
1816 Sol Fine
1817 Walter L Neal
1817 Richd G Neal
1818 Fred J Hartman
1820 Jesse F Cannon
1822 Danl Trehey contr
1827 Laurel A May
* NINETEENTH
1902 A J Howell
1904 Henry I White
1905 Frank W McCarty
1905 Arthur A Lehman
1906 Hyman Shapiro
1907 Elon A Warren
1908 Henry Stelling
1909 Morris Vesporsky
1910 Isaac Ernstein
1910 Jake A Motsinger
1911 Oscar Sammon
1912 Fred W Clark
1913 John W Stewart
1914 Minnie E Dodge
1915 Felix Wilson
1916 Joseph Baum
1917 E Z Crosner
1918 Hyman Kapman
1918 Joshua Clemens
1919 Louis Goldstein
1920 Rev A E McComb
1921 Jacob C Mullendore
1922 Herman Sokoloff
1924 Louis Czachow
1924 S D Hulse
1924 Harry Blar
1926 W H Hollis
1927 Wm N McIntyre
1929 Harry B Sheakley
1930 Mary J Easley
1931 Wm J Stuck
1932 E A Winfrey
1934 Rev Rowland Hill
1936 Robt Storms
* TWENTIETH
2000 Wm E Paddock
2001 James D Saunders
2002 Saml Weneck
2003 Jacob H Craig
2004 Bernard McCloskey
2005 Harold Harris
2006 John P Barnes
2007 Robt A Gibson
2009 Clifton S Betzer
2010 Maurice Yeddis
2011 David R Mackintosh
2012 Robt E Corman
2013 Geo Alles
2015 Sarah White
2016 Thos M Carter
2017 Edw Schreiber
2019 Hugh E Pitcher
2020 Harvey E Carman
2020 Howard S Banta
2021 John J Corder
2022 Guy B Odell
2022 Mattie Long
2023 Herman Sambursky
2024 Mabel Northington
2025 Floyd B Lane
2027 Wm D Brashears
2030 James H La Pearl
2030 Wilber W Mullinex
2035 Kate Jimerson
* TWENTY-FIRST
2100 Arthur E Perrine
2101 Ralph O Kindell
2103 Julia Napier
2104 Frances Smith
2105 Peter Murphy
2107 Frank L Stevens
2108 James W Hutchison
2110 Wm T Bray
2112 Clarence H McClean
2114 Stephen A Eckles
2115 Mrs Tony Segelbohm
2115 Jacob Werby
2116 Matthew E Grant
2117 Olaf A Peterson
2118 Robt C Adams
2120 Sarah Keatley
2122 Arthur M Redmon
2123 James C Myers
2123 Mabel Myers dressmkr
2123 Lillian T Myers dressmkr
2125 Theo Stumpff
2127 Geo D Painter
2127 G A Rotenhagen
* TWENTY-SECOND
2206 E J Ryan
2208 Edmond N Cramer
2210 Ed R Shaffer
2212 Ed C Orear
2214 Ethel C Miller
2215 Leon Rode
2216 Mary C Cunningham
2217 Fred F Shoat
2219 Z Walker Allen
2223 Alfred G Luthy
* TWENTY-THIRD
2300 Danl H Hays
2300 Wm W Sandring
2302 Chas M Chittenden
2304 Pete J Schmidt
2306 Mary E Dew
2309 Zaidee Kemp
2311 Wm J Schmelzer
2312 Paul Herter contr
2314 Wm E Bowen
2316 J E Collier
2317 Jessie J Saville
2318 Chas W Edwards
2319 B M Burns
2320 James M Allen
2322 Geo C Light
2323 Robt W Allen
2324 Ida M Frederickson phys
2324 Alex B Frederickson
2325 Ella Jackson
2326 R L Houk
2326 John H Gray
2327 Thos W Hugo
2328 Lena Lindemen
2329 Oscar Lawson
2330 John M Anthony
2331 Robt P Cox
2332 Wm E Stevens
2333 Marvin L Dawson
2334 Lewis E Pearce
2336 Ed R Pendergrass
2338 Carl Green
* TWENTY-FOURTH
2401 Hattie Jones
2403 Slater A Logan
2407 Nannie Graves
2408 Connie Reed
2412 John Bowman
2413 Ernest A Robinson
2416 John Kingsbury
2417 Fielden Stewart
2418 Robt H Kerford
2419 Stella A Fields
2420 Geo Teeters
2421 Baxter Givens
2422 Norman P Cannifax
2423 Mamie J West
2424 Leslie Clark
2425 Malinda L Baird
2426 Oscar R Hickox
2427 Hattie Sand
2428 Boris Kittess
2429 Henry Downey
* HOWARD
2430 Adam Hildebrand
2432 Emeline A Maybury
2434 Chas A Jackson
2436 Hugh O Cook
2440 Saml T Thomas
2442 Archibald M Wilson
2444 John H Bluford
2449 Arthur B Pittman
2451 John E Perry phys
2455 Thos C Greenstreet
2457 Chas Greer
2461 Alvin Jordan
* TWENTY-FIFTH
2505 Victor E Baum
2506 Abe Cohn
2507 Wm L Cowing
2508 Herman Goodfarb
2509 Carl Freeman
2510 Saml Cohn
2511 Geo N Majors
2516 Andrew E Anderson
2517 Lester Clark
2518 Wm H Lyons
2519 Sara D Ludlow
2520 Jas F Campbell
2521 Thos J Thorpe
2522 C H Chapman
2523 Mary Beebe
2526 John A Hamilton
2527 Robt P Cannon
2528 Chas R Scharf
2529 Jos Thomas
2530 Jas W Maret
2531 Jos T Morris
2532 Archie W Cook
2533 Mary E Mansfield
2534 Wm F Love
2535 Earl D Richmond
2538 Wm B Stone
2539 Belle Cromwell
2540 Jas Boner
2543 John B Walsh
2545 Geo W Hanna
* TWENTY-SIXTH
2601 Saml Clark
2604 Virgil E Dillard
2605 Harry M Park
2607 John S Wegerer
2608 Byron N Keith
2609 Claude H Hemington
2612 Mary H Quinn
2613 Issy Lerner
2614 Thos F Hardesty
2616 Frank Read
2617 Moses H Hart
2620 Emil Pfeifer
2621 Joseph Glover
2622 Oliver O Henry
2624 Wm W Woods
2625 John Nelson
2628 Herbert S Finnel
2629 Fred T Casey
2630 Orson J Eoff
2631 Oscar A Ferguson
2633 Abraham Coleman
2634 Thomas G Moore
2635 Edwin G Bush
2636 Abraham Sands
2638 John P Pedersen
2639 Chas Nechtingal
2640 Albert M Livix
2643 Philip G Hugo
* TWENTY-SEVENTH
* THIRTIETH
3004 Jennie Christian
3004 Mrs Oswald H Christian
3005 Earl B Mead
3006 Alfred D Ludlow
3007 Chas A Brown
3008 Cary Shaw
3009 Robt H Anderson
3010 Elizabeth Boese
3011 Wm H Gilevee
3012 Claude N Johnston
3013 Eugene J Rawlings
3014 John G Breisch
3014 Walter L Criley
3015 C J Lowry
3016 M J Benson
3017 Albert Williamson
3019 J E Chastain
3021 Herbert Beckman
3023 Louis Menze
3024 Rebecca Haldennan furn rooms
3025 Elton A Rice
3027 H Levein
3028 Frank J Schadel
* THIRTY-FIRST
3110 Edw S Frischie
3115 Mrs T Vogel
3116 W H Reep
3117 Walter J Kennedy contr
3119 J H Mellody
3121 Thos J Lynch
3123 James P Marbut
3133 Thos J Berry
* LINWOOD BOUL
3211 W E Rolston
3211A A L Mehl
3212 Frank H Quinn
3212 Claude Rhea
3214 Henry Frank
3217 Joseph McGuire
3222 Kenneth S Gardner
3223 Morey A Sappington
3223 Frank Bacon
3224 Wm P Cherry
3225 Frank L Barnes
3226 Thos E Reagan
3227 E H Bragg
3228 J Calvin Kresse
3228 Edward C Constance
3229 James C Galvan
3231 Raymond Barrows
3231 F E Keith
3231 Francis E Keith
3231 Raymond A Barrows
3234 Robt G Roche
3234 Wm R Richardson
3236 Clarence G Dietterick
3236 Jacob Blumberg
3236 Chas Greene
3237 John C Howard
3238 H J Kaull
3238 M D Tinkey
3238 Alta F Furnish
3238 C O Green
3239 Frank S Henderson
3240 Sheffield Battell
3240 Annie E Ricketts
3240 Rebecca Hoffman
3241 Andrew E Thomas
3241 Wm T Waller
3241 Chas A Walker
* THIRTY-THIRD
3300 Wallace W Craney
3305 Earl B Darling
3305 Paul G Brauer
3307 Fred M Ross
3308 James F Gillpatrick
3309 Mary Hald
3310 Abben L Abbott
3311 Roy E Lawrence
3314 Edwin J Anderson
3315 Chas C Coleman
3317 Edwin S Anderson
3319 Asa Hurd
3320 Melvin R Voorhees
3321 Chas B Greene
3323 Morey A Sappington
3324 Eli S Shockey
3325 Ella Jackson
3332 Saml Murray
3333 Geo H Charlton
3334 Sam L Randolph
3335 Joseph Elliott
3336 Mary E Taber
3337 Wm L Gordon
3340 Wm H Heyser
3341 Garrett Fitzwater
3342 Joseph Black
3343 J S Miller
3345 Frank M Cockrall
3347 B G Hinson
* THIRTY-FOURTH
3401 David Walker
3405 Ed E DeAttley
3406 Floyd A Edwards
3409 Clarence H Cheney
3410 G Haftenkamp
3411 Dewitt C Van Stavern phys
3412 Wm L Burger
3417 Robt T Jones
3418 W Edw Lawhon
3420 Robt E Ehinger
3421 Wm Davis
3424 Walter M Hall
3425 Fred C Skidmore

TP	Adjoining	Source
-	✓	Gate City Directory Co.

OLIVE 1920

OLIVE—CONT'D

* TWENTY-SIXTH
2600 Morris L Fletcher
2602 Edw P Williams
2606 John W Hailman
2610 James W Fraher
2611 Richard F Hansing
2616 Andrew J Anderson
2618 Robt C Adams
2622 Albert S Thomson
2624 Claude M Conn
2632 Albert G Mohn
2638 Wm H Sayler
2640 Edw F Cody
2644 Lawrence H Hopkins
* TWENTP-SEVENTH
2701 Araminta Boughan
2701 Lester R Parks
2704 Danl O'Connell
2705 Perry F Evans
2707 Wm H Brown
2708 John W Meyer
2710 Morris J Bordman
2712 Ada A Freiling
2714 Chas F Siler
2714 John R Wilkins
2714 Mamie G Ives
2714 Nancy W Sperry
2714 James H Johnson
2715 Pearl A Clapp
2715 Josephine Evans
2718 Ralph P Stevens
2719 Phillip W Thomas
2720 Joseph A Vossen
2722 Liberty K Flanagan
2724 Percy E Addis
2726 Thos W Shannon
2727 Ernest Tomblin
2728 Chas W McDaniel
2728 Cornelius Curtin
2731 Saml K Finnell contr
2733 Catherine A Dever
2734 John R Duff
2736 Bert H Gorball
2738 Wm F Anderson
2741 Thos J Rittenhouse
2744 Maude Baker music
2745 Millard F Chambers contr
2746 Anthony P Nugent
2748 Olive T Haynes
2750 Ernest C Blank
* TWENTY-EIGHTH
2800 Evelyn L Burgett
2800 Margaret McCandles
2801 Frank C Crosby
2801 John M Roberts
2801 Chas H Howe
2802 Herman G Leichhardt
2802 Harry C Himan
2804 John D Phleger
2805 Franklin H Sorber
2806 Rudolph Anderer
2807 Wm Ritchie
2809 Joseph E Thrutchley
2810 John H Foust
2812 John H Bowman
2814 Geo S Beddle
2815 Arthur St Clair
2816 Joseph S Crisp
2817 Stephen C Duncan
2823 Fred F Grinker
2825 Henry J Irmas
2826 Geo S Dobbs
2827 Max Morgan
2828 Rev Michl O'Donoghue
2830 Arthur W Villmoare
2831 John M Beatty
2832 J M Quinn
2832 Herman Elm
2833 Morris C Morton
2834 James O Mayes
2835 Wm Naughton
2837 Joseph Miles
2842 Byron F Washburn
2844 Geo O Daab
2846 Vernon A Horr
2848 Frank T Ecker
2850 Thos H Fine
* TWENTY-NINTH
2900 Saml J Hurst
2901 Anna M Lyons
2903 Matthew C Rice
2904 Rev Alex T Jeffrey
2905 Bertram T Willcott
2908 Robt E Lowe phys
2908 Minnie Blay
2911 Antoine Houston
2912 Maria L Fiske
2915 Evora K Todd
2916 John S Bates
2919 Wm R Bergman
2921 L Blackburn
2922 Theo D Hopper
2924 Sterling M Ringo
2926 Morgan Wilson
2927 Stanley W Stuart
2928 Joseph N Kidd
2929 Howard Keys
2929 Harry A Cohen
2930 Sam Penuer
2931 James H Prosser
2933 Harry C Eicholtz
2934 Peter Bayzman
2935 James A Shaunty
2938 Mary Evans
2938 Guy W Henry
2938 Allie S Adams
2939 Elber J Tomlinson
2940 Wm T Elliott
2940 Barbara Lemke
2942 Richard J Haus
2942 Magdalena Meyer
* THIRTIETH
3002 Lee E Smith
3002A Jennie C Murray
3004 Franklin L Caldron
3006 Dexter E Rowe
3009 Reuben Kushner
3010 Wm R Houck
3010 Reuben F Stewart
3011 Corinne Oberlin
3015 Wilbert Miller
3016 Chas Pearl
3016 Ella Hitchcock
3018 Geo H Gardner
3019 Leo C Neyer
3020 Frank W Turner
3021 Bertha Dockson
3023 John C Rambo
3024 Marie A C Tichenor
3024 Harry C Thornsberry
3028 Lester R Webb
3029 Israel Kotelov
3031 Bertram J Keys
3032 Walter S Howell
3035 Joseph Brill
3036 Frank H Barnett
3037 J G Rompel
3038 Abe Prussach
3039 Frank Rooney
3040 David W Wilson
3041 John J Jakobe
3042 Sol Bramsohn
3043 Grace Conine
3043 Mary V Conine
3044 Rose Mitchell
3046 Mack P W McCubbin
* THIRTY-FIRST
3100 Joseph A Stevenson
3104 Herbert J Moad contr
3106 Henry J Geriken
3110 Chas A Sumner
3111 Robt E Green
3112 Alfred Kohler
3115 Julius N Goldenberg
3117 Kate Orr
3118 Geo Ward
3119 Flora Beckenstein
3119 Geo W Thrailkill
3119 Howard H Tilton
3120 Howard G Lea
3120 Rev Arthur G Pearson
3120 Reuben Salinger
3121 Walter A French music
3121 Saml R Wells
3123 Belle Grimes
3123 Alphonse J Baum
3123 A Robinson
3125 Thos G Evans
3125 Chas T Kornbrodt
3125 Saml Wardell
3126 Coronado Apts
3126 Philip C Gerber
3126 Kate Jarrett
3126 Saml S Seiler
3126 Geo H Temple
3126 Chas L Valle
3130 San Diego Apts
3130 Edw Bliss
3130 Maggie N Buchanan
3130 Floyd Cochran
3130 Lucien S Hoiles
3130 Thos J O'Meara
3130 Louis Renard
3130 C C Wyatt
3134 San Diego Annex Apts
3134 Edw B Hastings
3134 Frank H Parsons
3134 H L Wilber
3141 Bryant C Biggerstaff
3143 Mary Casey
3145 James K Gilson
3147 John H Ahrens
* LINWOOD BOUL
3206 Geo W Church
3207 Benj W Ladd
3208 F Mitchel Oldham
3209 Benj Spitz
3209 Jacob Peltzman
3210 Thos Lynn
3211 Leon I Katzenberg
3211 Chas Shubert
3211 Rev Grant A Robbins
3212 James W Shikles
3213 Marshall L Jones
3214 Geo W Campbell
3215 Roscius C Waters
3216 Wilbur F Wyatt
3217 Amos V Shireman
3218 D Arthur Brown
3219 Henry Herrmann
3221 Harvey Edw Moss phys
3222 John M McDonald
3222 R Lee Drummond phys
3224 Wm D Crow
3225 Geo W Humphrey
* THIRTY-THIRD
3300 Marcus O Proper
3301 Benj F Reese
3304 Wm R Thurmond
3305 Wm C Reynolds
3306 Jas H Buck
3308 Harry C McLain
3309 H E Wight
3310 Nellie Griffin
3311 Ellen C Burke
3312 Alma F Smith
3315 Abraham B Adler
3316 Jesse M Roach
3319 Emma Nueller
3321 Herman C Smith
3324 Leopold Levy
3325 Geo E Smith
3326 Elmer L Moore
3327 Thos U Kendall
3330 Jesse K Du Bois
3331 Roxana H Wheeler
3332 James W Anderson
3333 Wm H Dungan
3334 Clarence Petty
3335 Walter A Wheeler
3336 Anderson C Brandon
3340 Paul A Johnstone
3341 Thos M Brinkley
3342 Jay M Moore
3344 Orville E Whitley
3345 Augustus N Metzinger
3347 Geo E Morgan
* THIRTY-FOURTH
3401 Thornton M Johnston
3402 Herbert C Douglas
3403 Wm Cooper
3404 Almus T Carnes
3405 Robt L Mitchell
3406 Thos B Davis
3407 Wm S Weedfall
3408 John L Deffenbaugh
3409 Ike Tibletz
3410 Alfred C Finch
3411 John E Bilbrough photo
3414 Chas E Taylor
3414 Wm Jones
3414 Bennett Shute
3414 Joseph Warren Parker
3415 Abe Rubin
3415 Louis Peltzman
3416 H F Rover
3416 Grover Quiett
3418 Piercie A Bartley
3419 Eva R Donnell
3419 Jack V Wood
3420 Louis F Newton
3421 Leroy Hawley
3421 Horace W Walkenhorst
3422 John G Witherspoon
3423 Isaac N Henry
3426 Leon A Bonnell
3427 Rev Arthur J Haggett
3428 Gilbert E Rose
3429 Guy Strafer
3430 J W Torrance
3431 John H Sivewright
3432 Wm J Miller
3433 Harry Parsons
3434 Wilbur A Myers
3435 Benedict Walter Kulmus
3439 Willis V Warinner
3440 B Eisenberg grocer
3440 A Lehman
* THIRTY-FIFTH
3500 John C Warner
3501 Louis Singer
3504 Joseph W Smithbauer
3505 John Edw Tate
3506 Geo W Stubbs
3510 Isaac Block
3511 Braxton C Dulaney
3512 Austin Best contr
3516 Oza A Snell
3517 Edwin L Harris
3519 Zalic Rabin
3520 Henry Shoster
3522 Frank W Stewart
3523 Yetta Stein
3525 Levi Patton
3526 Geo L Brenning
3528 Geo I Myers
3530 Mariah LaTourette
3531 Cora E McLaughlin
3535 Mattie W O'Blenis
3537 Carl R Snyder
3538 Arthur Moody
3540 Oren E Owen
3541 Earl G Morgan
3542 Joseph Perry Smith
3543 Moxie Frischer
3545 Thos M Williams
3553 Danl F McCarty
* THIRTY-SIXTH
3600 Louis Levy
3601 Wm Groneweg
3602 Abe Bolds
3604 Wm S Banta
3605 Lindsay A Patterson
3606 Norman M Purvis
3608 Chester K McEveny
3610 Robt Ginsberg
3611 Kate Pennington
3612 Benj H Myers
3614 Robt Moreland
3616 Leo Hipp
3617 Wm S Reamer
3618 Henry C Garrott
3619 Saml E Betts
3620 Oscar J Plummer
3621 Henry A Sicking
3624 Chas Bender
3625 Ernest A Branwell
3631 Carlyle G Pace
3635 Richard Henry
3637 Geo M Waddell

PROSPECT AVE 1920

2331 Harry Winters
2331 John T McCann
2333 Wm A Killpatrick genl mdse
2335 Nelson Jay drugs
• TWENTY-FOURTH
sw cor 24th Irving School
2401 Colburn H Petchell grocer
2401 B Frank Watson phys
2403 C E Newby
2405 John A Shoemaker
2407 Wm Kallis
2409 Leatha S Cobb
2411 Curtis Osborne
2420 John R Mountain
2421 Geo Thomas
2425 Dennis E Short
2426 Henry A Lichty
2427 Saml B Beller
2427 James L Jacobs
2427 Geo E Smith
2428 Pryor L Van Beber
2429 Gloyd E Hill shoe repair
2429½ Abraham Coleman grocer
2430 Wm G Rutherford
2431-33 Perky Bros Transfer & Storage Co
2432 Anna E Overman
• HOWARD
2434 James M Rhodes
2435 Danl J Perky
2436 Benedetto Tripi-Rao phys
2437 Talbot C Driggs
2438 Chas R Treadway
2440 Chas R Treadway
2442 James Allen
2444 Mary F Plank
2445 Ada B Dobyns
2446 Danl B Adams
2447 Dwight A West
2448 Maude M Robbins
2449A Isaac N Wagner
2461 Alfred A Cronkrite genl mdse
• TWENTY-FIFTH
2500 Allen G Brashear
2501 Thos F Malone
2502 Santa Fe Garage
2503 Wm H Moore
2505 Frank E Colvin
2508 Geo W Pistole
2511 Pearl Fryer
2512 James M Gibbons
2513 Arthur Millard
2513 Harry D Walker
2515 Clara Waller
2515 Benj Tint
2516 Henry V Bauer
2517 Carl Brockman
2518 Leota Madison
2519 Geo F Glenn
2522 Martha E Maurice
2524 Arnold W Rading
2525 Byron P Eaton
2527 Eugene Church
2528 Lion Cleaners & Dyers
2530 Thos D Howle
2530 A Glenn Ruley
2532 Thos J Hardwick
2532 Myrtle E Barber
2533 Wm B Sutton garage
2534 Fire Station No 18
2538 Rosa C Grieves
2539 Victor L Roeder barber
2539½ Thos H Cleveland transfer
2539½ Ella N Slater
2541 Julius O Sallbarger restaurant
2541½ Jacob Albert dry goods
2541½ Frank J Corrigan
2542 M Dean Harrington confy
2543 Lee B Ottman clnr
2544 Hansen Bros auto repairs
2545 Horace W Pratt hdwe
2546 Wm L Hoagland phys
2546 Harry L Jacks
2546 Frank J Boillot meats
2547 Argo Linck baker
2548 James W Bowman drugs
• TWENTY-SIXTH
2600 Wm F Hecht grocer
2601 Frank F Cosgrove drugs
2602 Otto J Blickhan uphol
2602½ Chris C Rader shoes
2603 Whyco Grocery Co
2603 Fred L Litty dentist
2604 Albie Dowd
2605 Geo A Waddell meat mkt
2606 Victor Davis
2607 Edgar Perry confy
1608 Harry Klein
2609 Victor L Roeder
2610 Hosea L Snow
2612 James F O'Neill
2614 Frank W Wise
2614 John C Friel plumber
2614 DeWitt D Warren
2616 Guy H Stone
2616 Noah Fishman
2617 Glenn M Wells
2618 Chas R Lahman
2618 Hilda McClure
2618 Jesse Cannon
2619 Geo A Rhea
2620 Chas W Lotz
2620 Geo M Smith
2621 Jake Cohen
2622 Kate M Alten
2622 Wm Mathis
2626 Jack Z Wells
2626 Thos W Nelson

2627 Emmett W Brown
2629 Quincy A Thomson
2629 Harrison F Westall
2630 Earl M Wynn
2630 Geo H Shumard
2632 Julius W Thieme
2632 Perry W Musselman
2635 David Eggemann
2635 Frank Lambater
2636 Herman Kube
2637 Albert Mann
2638 Thos A Haley
2640 Sidney J Harvey
2641 Theo Wheete milly
2643 Margaret Lackey art shop
2645 Max Borofsky cleaner
2647 Issy Lenier shoe repair
TWENTY-SEVENTH
cor 27th Fifth Spiritualist Church
cor 27th Ford Hall
2700 Howard & Egy drugs
2702 Karl F Busch dry goods
2704 Brokamp & Darusmont grocers
2704 Wm C Sick baker
2706 Oscar A Ferguson barber
2708 Mae E Whitaker dressmkr
2710 Wm W Ritchey phys
2714 Wilbert A Button
• LOCKRIDGE
2718-20 Prospect Apts
2718 Fred C Franzmathes
2718 Carl Jacobson
2720 Edith Mainhardt
2720 Myer L Zimmerman
2722 Ernest W Sumpter
2726 Geo W King
2730 Ferdinand Kahn
2732 Lee R Sumpter
2734 Saml W Felleman
2738 Benj S Warwick
• TWENTY-EIGHTH
2800 LeRoy K Wiles
2808 Wm F Hammond
2810 Danl B Allen
2814 Agnes A Feeney
2814 I N Miller phys
2814 Frank Corlett
2816 Chris J Aus
2816 Chester S Furman
2816 Enos Kelsey
2818 Ben D Lipscomb
2818 Chas P Daniels
2818 Luther E Gunter
• VICTOR
2820 Georges B Kindes
2820 Absolom D Hess
2820 John L Ritter
2822 Eugene A Pond phys
2822 Victor L Wulff
2822 James E McPeak
2826 Clarence C Colvin
2826 Chas D Spake
2826 James W Donnan
2826 Edna J Ellis
2826 Golda M Graves
2828 Chas A Averill
2832 Chas A Peppers
2836 Morris M Heller
2836 Bert A Poorman phys
ne cor 29th Prospect Av Congregational Church
• TWENTY-NINTH
2900 Catherine I Axtell
2901 Claude B Mitchell drugs
2903 Geo A Miller bakery
2904 Hugh J Cameron
2905 Jake Baker repairs
2907 Harry B Jacobson grocer
2907 Edmund L Nessley meats
2908 Joseph Berkowitz
2908 John C Lyons
2908 John R Cowers
2909 Thos E Dowd cleaner
2912 Elizabeth Lightner
2916 Wm W Gilson
2920 Wm F Fiquet
2924 Abbie Mullan
2928 Otis B Dickinson
2932 Geo B Watson contr
2936 John H Kennedy
2938 Mary Kellar
2940 L T Yount
2941 Floyd A Christie
2942 Percy T Armitage
2944 Howard Flagg
• THIRTIETH
3000 James W Liggett
3001 Chas E Allen
3002 Roy Lee Weir
3004 Emma J McDowell
3005 Orville J Dye
3005 J M Baskett
3007 Albert G Koch phys
3009 Thos Eadie
3016 Benj T Holloway
3017 Jess W Maxwell
3020 Holloway & Cold garage
3023 Jake Penner
3027 Chas H Brink plumber
3029 Sam Glass
3030 James J Cunningham
3031 John M Rayborn
3032 Mae Bundy Bell dancing
3032 Len K Parker garage
3033 Jno C Jones repair shop
3033½ Harry Cohen dry goods
3034 Linwood Theatre
3035 Abe Robinson cleaner

3037 Rogozenski & Lapidus grocers
3038 Harold L Lederman confy
3039 Edward R Smith jeweler
3039 A A Christensen restaurant
3040 Southeast State Bank
3042 Hagerty & LeShure transfer
3042 Kidd & Blakeley auto livery
3044 Pershing & Steel grocers
3046 Richard H Brewer phys
3046 Gus Nichols confy
3048 Le Morris Studio
3048 Ralph A Wade dentist
3048 Steinzeig Bros shirts
3109 Willis L Myers real est
• LINWOOD BOUL
3208 Lulu Adkins
3216 David Shoshone
3217 Sam Katzenberg
3217 Gilbert Cohen
3217 Jack Bergman
3218 Saml H Gosnell
3218 Wm T Timlin
3223 Henry P Tomlin
3224 Clint B Wilson
3225 Paul J Arnold
3226 David A Kendall
3227 Adelman E White
3230 Lewis E Moeller
3231 Frank T H Higgins
3234 Cynthia A Overstreet
3236 Morris Haith
3238 Chas L McGrew
3246 Dale J Whitham
3248 Everett E Beasley
3248 Henry Strode
• THIRTY-THIRD
3300 Wm M Phelan
3300 Fredk G Whetham
3300 Fred A Seckinger
3301 Myrtle S Dillon
3301 Hettie Wyatt
3302 Rev Fredk H Ream
3303 Hugh Lyons
3304 Erwin M Ott
3306 A W Davis phys
3308 Sigmund Liebman
3311 Neil K McGilvrey
3312 Alex Block
3314 John T Catterlin
3317 Harry Lang
3317A Julius Erickson
3318 Geo E Dolby
3319 Mrs John W Tate
3320 Elmer J Corpeny
3321 Sam C Manne
3324 Perry M Moore
3325 Geo W Yates
3326 James C McCoy
3327 Ralph G Reames
3328 Wm E Land
3339 Geo M Shibata florist
3330 Chas Graham
3332 Margaret McGilvray
3334 Wm Homer Elmore
3338 Fred Canning Smith
3342 Philip Young
3346 Harry C Miller
• THIRTY-FOURTH
3400 James B Nichols
3401 L J Reid dentist
3401 Chas H Lawson drugs
3402 Edward Butts
3403 John Dean
3403 R D Mount
3403 W G Murray grocer
3403 Dwight E Teachenor meats
3405 Cephie Edwards baker
3406 James M Brigham
3407 Felix J Donohue
3407 John P McMillen grocer
3408 L M James contr
3409 John C McArthur barber
3410 John C Haberly
3411 Bertram & Sanell cleaners
3413 A H Barranger
3415 M R Clarke dry goods
3918 Gustave W R Ehrke
3419 W M McConnell dentist
3421-23 Mann Bros garage
3422 Elizabeth Fackert
3425 Chas Spitcaufsky contr
3426 Thos McLean
3427 Aleck Bessin
3431 Curtis A Spalding
3432 Robt L Peet
3435 Frank W Meyers
3436 N W Krings
3437 Harry Meinsen
3438 Burroughs Agin phys
3439 Union Pacific Tea Co
3441 Dargil's Specialty Laundry
3441 E B Darling
3441 Carl Hampton
3443 Hymen Hacker shoe rep
3444 John B Brown
3445 Wm H Waring cleaner
3449 Arthur B Clark
3449 Clair G Martin drugs
3449 Chas R Penfield
3453 Harry Combs meat market
3453 Van Fossen Bros grocers
• THIRTY-FIFTH
3500 Wm Tanner
3533 N H Ruby garage
3549 E E Canham grocer
3551 Clement F Stigdon dentist
3551 Benj C Lyon drugs
ne cor 36th Emerald Theatre

APPENDIX G

RESUMES

TETRA TECH

Kaitlyn Mitchell

Program Manager/Environmental Scientist

EXPERIENCE SUMMARY

Ms. Mitchell is an Environmental Scientist with twelve years of experience managing projects and providing technical support for clients in the government and private sectors. Major area of expertise includes Phase I and II ESAs; National Environmental Policy Act (NEPA) reporting; hazardous materials surveys including asbestos, lead, mold, and household hazardous waste; demolition and abatement contractor oversight. Project management in these areas includes, managing multiple project sites simultaneously; overseeing field teams; technical report preparation; environmental field sampling; quality control and quality assurance for environmental field work; and client communication. Ms. Mitchell has worked for over a decade on brownfield sites throughout EPA Region 7 under various federal, state, and municipal contracts. Ms. Mitchell has participated in emergency response training for the EPA dealing with chemical, biological and radiological agents. Ms. Mitchell has also worked extensively on creating proposals and cost estimates to finalize time critical submittals.

EDUCATION

M.E., Project Management, University of Kansas, 2017

B.S., Environmental Science, University of Kansas, 2010

Minor, Geography, University of Kansas, 2010

AREAS OF EXPERTISE

Project Management

Phase I ESAs

Asbestos, Lead-Based Paint, Mold

NEPA Reporting

Environmental Sampling

KEY TRAINING/ CERTIFICATIONS

40-hour OSHA HAZWOPER with 8-hour Refreshers

CPR and Standard First Aid

AHERA Asbestos Inspector

Current Asbestos Inspector License for the State of Iowa and Missouri.

OFFICE

Kansas City, MO

YEARS OF EXPERIENCE

13

CONTACT

816-412-1742

kaitlyn.Mitchell@tetratech.com

RELEVANT EXPERIENCE

Environmental Analysis and Permitting

REPA Targeted Brownfields Assessment Program – EPA Region 7. 2019 to Present - Ms. Mitchell is the Project Manager for the REPA 6 Zone III Target Brownfields Assessment program for EPA Region 7. Tetra Tech will complete Phase I and II ESAs, hazardous materials assessments (including ACM, LBP/LCM, PCB, and other hazardous materials), UST assessment and removal, and ABCAs. For each site, a QAPP will be developed and approved by EPA. Coordination with end users, community stakeholders, EPA, and KDHE will be necessary for project success. As Program Manager, Ms. Mitchell provides critical communication with the client, has written and reviewed the final deliverables, and participated in community outreach seminars and meetings to work with stakeholders on various redevelopment plans under the contract.

Mid-America Regional Council (MARC) Assessment Grant Program – Kansas City, Kansas and Missouri. 2022 to Present - Ms. Mitchell is the Program Manager for the Bi-State grant program administered by the MARC. The assessments include Phase I and II ESAs, hazardous materials assessments (including ACM, LBP/LCM, PCB, and other hazardous materials), UST assessment and removal, property condition assessments (PCA), remedial action plans (RAP), and analysis of brownfield cleanup alternatives (ABCA). For each site, a QAPP is developed and approved by EPA. Coordination with end users, city officials, EPA, Missouri Department of Natural Resources (MoDNR) and Kansas Department of Health and Environment (KDHE) is necessary for project success. As Program Manager, Ms. Mitchell provides critical communication with the client, has written and reviewed the final deliverables, and participates in community outreach seminars and meetings to work with stakeholders on various redevelopment plans under the contract.

Kansas City, Missouri On-Call Environmental Services Contract – Kansas City, Missouri. 2023 to Present

Ms. Mitchell is the Program Manager for the environmental on-call program administered by city of Kansas City, Missouri (KCMO). The assessments include Phase I and II ESAs, hazardous materials assessments (including ACM, LBP/LCM, PCB, and other hazardous materials), UST assessment and removal, and PCAs. For each site, a QAPP was developed and approved by EPA. Coordination with end users, KCMO officials, EPA, and MoDNR was necessary for project success. As Program Manager, Ms. Mitchell provides critical communication with the client, has written and reviewed the final deliverables, and participated in community outreach seminars and meetings to work with stakeholders on various redevelopment plans under the contract.

Unified Government (UG) Brownfields Assessment Grant Program – Kansas City, Kansas. 2014 to 2020 - Ms. Mitchell is the Program Manager for the "One-KC Bi-State Grant" program administered by the UG. To date, Tetra Tech has completed ESAs at dozens of sites, ranging from small single building commercial sites to area-wide assessments covering city blocks and dozens of structures. The assessments included Phase I and II ESAs, hazardous materials assessments (including ACM, LBP/LCM, PCB, and other hazardous materials), UST assessment and removal, and PCAs. For each site, a QAPP was developed and approved by EPA. Coordination with end users, UG officials, EPA, and KDHE was necessary for project success. As Program Manager, Ms. Mitchell provides critical communication with the client, has written and reviewed the final deliverables, and participated in community outreach seminars and meetings to work with stakeholders on various redevelopment plans under the contract.

Kansas City, Missouri On-Call Environmental Services Contract – Kansas City, Missouri. 2014 to Present

Ms. Mitchell is the Project Manager for the environmental on-call program administered by city of Kansas City, Missouri (KCMO). To date, Tetra Tech has completed ESAs at dozens of sites, ranging from small single building commercial sites to area-wide assessments covering city blocks and dozens of structures. The assessments included Phase I and II ESAs, hazardous materials assessments (including ACM, LBP/LCM, PCB, and other hazardous materials), UST assessment and removal, and PCAs. For each site, a QAPP was developed and approved by EPA. Coordination with end users, KCMO officials, EPA, and KDHE was necessary for project success. As Project Manager, Ms. Mitchell provides critical communication with the client, has written and reviewed the final deliverables, and participated in community outreach seminars and meetings to work with stakeholders on various redevelopment plans under the contract.

Environmental Engineering Services, Nebraska Department of Environment and Energy (NDEE), Throughout Nebraska. 2020 to Present

Ms. Mitchell is a Project Manager for the Environmental Engineering Services Contract administered by NDEE. To date, Tetra Tech has completed ESAs at dozens of sites. The assessments included Phase I and II ESAs and hazardous materials assessments (including ACM, LBP/LCM, PCB, and other hazardous materials). For each site, a QAPP was developed and approved by EPA. Coordination with end users, EPA, and NDEE was necessary for project success. As Project Manager, Ms. Mitchell provides critical communication with the client, has written and reviewed the final deliverables, and participated in community outreach seminars and meetings to work with stakeholders on various redevelopment plans under the contract.

Phase I Environmental Site Assessment, Verizon Wireless. Ms. Mitchell has completed many Phase I ESAs, which included an on-site assessment followed by a detailed records review of the site. Environmental risk was identified followed by determination if further sampling was recommended.

Unified Government of Wyandotte County, Kansas City, Kansas

Ms. Mitchell prepared multiple Phase I and Phase II ESA reports for targeted Brownfield assessments for hazardous and petroleum sites in Wyandotte County, Kansas City, Kansas. Ms. Mitchell's responsibility for the Phase I ESAs included assessing potential RECs and writing reports providing conclusions regarding potential

RECs and recommendations for further work. This project included interpretation of an EDR database report, historical aerials, historic topographic maps, and city directories.

Martin Marietta Materials, Phase I and Phase II Environmental Site Assessments for Multiple Sites in Colorado and Wyoming

Ms. Mitchell prepared multiple Phase I ESA reports for Martin Marietta Materials in Colorado as part of a property acquisition. Ms. Mitchell's responsibility for the Phase I ESAs included assessing potential RECs and providing conclusions regarding potential RECs and recommendations for further work.

Citadel Plaza Redevelopment Area Area-Wide Phase I Environmental Site Assessment of 156 Parcels, Kansas City, Missouri

Ms. Mitchell was performed an area-wide Phase I ESA on 156 parcels within the Citadel Plaza Redevelopment Area generally bounded by residential housing, wooded land and East 60th Street, the east side of Prospect Avenue to Bruce R. Watkins Highway, 63rd Street and Brooklyn Avenue in Kansas City, Jackson County, Missouri. Numerous RECs were identified associated with the subject property and surrounding properties including the following sources of contamination: area-wide asbestos contamination in soil, dry cleaners, gas stations, former filling stations, former printers, and auto repair/auto service stations either on the subject property or hydraulically upgradient. Phase II field activities were recommended to address the RECs found during the area-wide Phase I ESA.

Phase II Environmental Site Assessment, Nebraska Department of Environmental Quality, Omaha, NE. Ms. Mitchell conducted site assessment of soil, groundwater and building materials to determine the extent of contamination at an industrial plant in West Point and Lincoln, NE.

Phase II and III Environmental Site Assessment, EPA Region 7 START Contract. Ms. Mitchell conducted site assessment of soil to determine the extent of lead contamination for areas in the state of Missouri where previous lead mining activities occurred. Samples were taken from residences throughout two counties.

Emergency Response Training, EPA Region 7 START Contract. Ms. Mitchell has participated in level A emergency response training for the EPA Region 7 START Contract that included a variety of situations including radiation release and unknown biological hazard release scenarios.

National Environmental Policy Act (NEPA) Reports

Ms. Mitchell has completed NEPA reports in conjunction with a private telecommunication company's environmental site assessments (ESAs). The scope of work for the NEPA report includes NEPA Categorical Exclusion checklists, consultation with state and local agencies to evaluate the presence of threatened and endangered species, historically significant structures, sensitive areas, wetland delineations, biological evaluations, sacred Native American lands, and flood hazards on or near the subject properties. Because construction of cellular communication towers are federally regulated projects by the Federal Communications Commission (FCC), new cellular towers and certain collocations projects are subject to Section 106 consultation in accordance with the Advisory Council on Historic Preservation – 36 CFR 800 – and the Nationwide Programmatic Agreement for Review of Effects on Historic Properties for Certain Undertakings. Ms. Mitchell maintains contact with all individuals involved in the NEPA and Section 106 processes, including the client, archaeological and architectural historians, site acquisition consultants, engineers, state agencies including the United States Fish and Wildlife Service, state conservation agencies, SHPOs, tribal entities, and citizens identified through public involvement.

Unified Government of Wyandotte County, Kansas, Targeted Brownfields Assessment Grant Program – Kansas City, Kansas. Ms. Mitchell is the Program Manager for the Targeted Brownfield Assessment "One-KC Bi-State Grant" program administered by the Unified Government of Wyandotte County, Kansas. To date, Tetra Tech has completed ESA at over a dozen sites, ranging from small single building commercial sites, to large multi-block projects covering dozens of structures. The ESAs included Phase I and II, hazardous materials

assessments (asbestos, LBP, PCBs and other hazardous materials), UST assessment and removal and property condition assessments. For each site Quality Assurance Project Plan (QAPP) were developed and approved by the EPA, and coordination with end users, County officials, the EPA and the Kansas Department of Health and Environment was necessary for project success. As Program Manager, Ms. Mitchell provides critical communication with the client and has written and reviewed the final deliverables required for the contract.

Enforcement and Compliance

American Recovery and Reinvestment Act (ARRA) Inspections, Mississippi, Ohio, New York, New Jersey, Pennsylvania, South Dakota, Missouri, Nebraska, Iowa and Kansas

Ms. Mitchell conducted ARRA inspections across the United States in 2010 and 2011. The inspections were conducted at sites who had obtained ARRA funding for projects such as wastewater and water treatment plant upgrades, well installations, storage, water line installation, pump stations, construction projects, etc. The purpose of the inspections was to ensure the recipients were in compliance with all ARRA requirements including Davis-Bacon, Buy America, Jobs Reporting, Green Project Reserve, and Poster/logo requirements. A memo was generated after each inspection to summarize the findings.

On-site Compliance at Ford Motor Company Kansas City Assembly Plant and Stamping Plant, Claycomo, Missouri, 2013

Ms. Mitchell provided environmental support during a large-scale remediation project at the former Ford Paint Kitchen. Tasks included conducting oversight of excavation activities, performing field screenings, and preparing and dispensing load tickets for proper hazardous material disposal.

Spill Prevention Control and Countermeasures Plan (SPCC) Support, Kansas Army National Guard – Adjutant General, Armory and Field Maintenance Facilities Across Kansas, 2016-2018

Ms. Mitchell prepared draft and final SPCC plans consistent with the requirements as outlined in 40 Code of Federal Regulations (CFR) Section 112 for 13 armory and field maintenance facilities throughout Kansas. As part of this activity, Ms. Mitchell conducted site visits to identify all regulated storage units, collect information on all secondary containment structures and their capacities, and an inventory of all materials regulated under 40CFR 112.

Hazardous Materials Surveys

Environmental Assessment Services, Flood Damaged Homes – Cedar Rapids, Iowa. Ms. Mitchell is licensed in the state of Iowa as an asbestos inspector. Ms. Mitchell completed asbestos surveys, mold identification and household hazardous waste identification on approximately 1,000 flood damaged homes in the Cedar Rapids, Iowa area. Ms. Mitchell is responsible for the following tasks: hazardous materials survey report preparation and upload to a Share Point website; close-out post remediation report preparation, organization and filling of all field sheets, lab results, and sample chain of custodies; conducted sample result interpretation; and finally development of all files and field sheets needed for the oversight of the remediation of the hazardous materials in the homes prior to their demolition.

Environmental Assessment Services, AMC Entertainment Inc.

Ms. Mitchell has conducted asbestos inspections at AMC movie theaters throughout the United States. Tasks included conducting a non-destructive asbestos inspection, gathering photographic evidence, and compiling a report based on the laboratory results.

Former Missouri State Prison, Targeted Brownfields Assessment – Jefferson City, Missouri. Ms. Mitchell is licensed in the state of Missouri as an asbestos inspector. Ms. Mitchell was a part of a project team that completed a full hazardous materials inspection on the approximately 745,000 square foot 40 building complex. The inspection started with a Phase I ESA, followed by a full asbestos, lead based paint and mold inspection. Potentially PCB containing caulking was sampled along with an inventory and categorization of all household

hazardous waste in the buildings was completed. She also helped with the final deliverables preparation required for the contract.

Rockhill Greens Redevelopment, Targeted Brownfields Assessment – Kansas City, Missouri. Ms. Mitchell is licensed in the state of Missouri as an asbestos inspector. Ms. Mitchell was a part of a project team that completed a full hazardous materials survey on the approximately 100,000 square foot 7 building complex. The inspection started with a Phase I ESA, followed by a full asbestos, lead based paint and mold inspection. Potentially PCB containing caulking was sampled along with an inventory and categorization of all household hazardous waste in the buildings was completed. She also helped with the final deliverables preparation required for the contract.

Horace Mann School, Missouri Voluntary Cleanup Program – Kansas City, Missouri. Ms. Mitchell is licensed in the state of Missouri as an asbestos inspector. She acted as an asbestos inspector and Missouri Air Sampling Technician for the contract. Ms. Mitchell assisted in developing an Analysis to Brownfields Cleanup Alternatives (ABCA) to evaluate the remediation options (including costs) for the removal of the hazardous materials identified in the 3-Story 50,000 square foot building prior to the demolition activities. Ms. Mitchell then assisted in developing a Remedial Action Plan (RAP) for the removal of the hazardous materials identified based on the preferred option listed in the ABCA. The ABCA and the RAP are the first steps in the process to complete the Missouri Brownfields Voluntary Cleanup Program (MBVCP), which is a Brownfields program in the State that provides funding for renovations projects. Ms. Mitchell was part of the team that provided oversight, along with air monitoring and clearance sampling for the removal of the hazardous materials.

Indian Springs Mall Redevelopment, Targeted Brownfields Assessment – Kansas City, Kansas. Ms. Mitchell is licensed in the state of Kansas as an asbestos inspector. He acted as an asbestos inspector for the contract. Ms. Mitchell led a team that completed a full hazardous materials inspection on the 4 building complex, encompassing approximately 800,000 square foot. The inspection started with a Phase I and Phase II ESA, followed by a full asbestos, lead based paint and mold inspection. Potentially PCB containing caulking was sampled along with an inventory and categorization of all household hazardous waste in the buildings was completed. Ms. Mitchell provided critical communication with the client.

KCMO Schools, Targeted Brownfields Assessment – Kansas City, Kansas

Ms. Mitchell is licensed in the state of Missouri as an asbestos inspector. She acted as an asbestos inspector for the contract. Ms. Mitchell led a team that completed a full hazardous materials inspection on four KCMO schools (Bryant, Blenheim, Graceland and 7 Oaks). The inspections started with a Phase I and Phase II ESA, followed by a full asbestos, lead based paint and mold inspection. Potentially PCB containing caulking was sampled along with an inventory and categorization of all household hazardous waste in the buildings was completed. Ms. Mitchell provided critical communication with the client. She also wrote the final deliverables required for the contract.

Seven Oaks School Redevelopment Project – Kansas City, Missouri

Ms. Mitchell is licensed in the state of Missouri as an asbestos inspector. She provided technical services for the contract. Ms. Mitchell conducted Phase I ESA, Radon Testing and a Vapor Encroachment Screening for the 3-Story 40,000 square foot building in anticipation of renovations for senior housing at the site. Once this was complete, Ms. Mitchell assisted in developing Bid Plans and Specifications for the remediation phases of the project, which included, asbestos, LBP and hazardous waste.

Environmental Assessment Services, City of Kansas City, MO, 63rd and Prospect Redevelopment Area, Kansas City, Missouri (2013-2014)

Ms. Mitchell conducted asbestos inspections at over 100 former residential parcels in the 63rd and Prospect Redevelopment area. Tasks included obtaining soil samples, cataloguing household hazardous waste, and

verifying parcel locations with a land survey. In addition, Ms. Mitchell conducted DPT soil and groundwater sampling at several former commercial parcels.

Hazardous Materials Survey, Ford Motor Company Kansas City Assembly Plant and Stamping Plant, Claycomo, Missouri, 2013

Ms. Mitchell was part of a team that conducted an asbestos inspection of 75% of the Ford Assembly Plant as well as the accessory and support buildings. Tasks included sampling plan development, sample collection and analysis, implementation of a material damage ranking, and field documentation. Ms. Mitchell consolidated all the findings from the assessment into a report deliverable, which included sample results, interpretation, recommendations, and detailed figures. Ms. Mitchell is currently on call for hazardous material sampling when the need arises for the client. Each year a re-inspection is performed at the plant to assess the damage of asbestos containing materials.

Hazardous Materials Survey – Hickam Air Force Base, Honolulu, Hawaii

Ms. Mitchell assists the Program Manager, providing critical communication with the client and providing guidance in following all regulatory guidelines for the project. Ms. Mitchell also directs field sampling teams collecting asbestos and lead based paint samples. She also assists with writing and reviewing the final deliverables required for the contract.

Kipapa Tunnels Munitions Response Site Asbestos Surveys, Mililani, Hawaii, U.S. Army Corps of Engineers (USACE), Huntsville Division. Ms. Mitchell served as an asbestos inspector for this project. The USACE completed a remedial investigation/feasibility study for 80 storage tunnels that were formerly used by the U.S. Army to store chemical agent, munitions, ordnance, and other hazardous/toxic waste. Many of the storage tunnels have been sealed and inaccessible for over 30 years. She served as field team member and assisted with sampling activities in Level C PPE over a period of approximately 6 months. During the project 909 bulk asbestos samples, 573 dust samples (via microvac), and 21 asbestos in soil/IDW samples were collected. Ms. Mitchell assisted in writing the final asbestos survey summary report that was incorporated into the remedial investigation report.

Stormwater Management

Stormwater Compliance Inspections, Kansas City Phase I, Phase II, and Lee's Summit Pipeline Replacement Project, Missouri Gas Energy, 2013-present

Ms. Mitchell is currently involved in assisting Missouri Gas Energy with maintaining compliance for erosion control along East 107th Street in Kansas City, Missouri. Tasks include checking silt fencing, silt socks, and other best management practices weekly and after rain events for integrity and compliance. Reports and photologs are generated after each inspection.

Stormwater Compliance Inspections, Ford Motor Company Kansas City Stamping Plant, Claycomo, Missouri, 2013-present

Ms. Mitchell is currently involved in assisting Ford with maintaining compliance for erosion control and stormwater protection at Ford's Stamping Plant in Liberty, Missouri. Ms. Mitchell inspects best management practices (BMP) in areas predisposed to erosion to determine if stormwater protection is adequate. An inspection report and photolog is generated after each inspection.

Stormwater Pollution Prevention Plan, KMW Limited, Various Kansas Locations, 2015-2018

Ms. Mitchell is the project manager for stormwater pollution prevention plan (SWPPP) projects for KMW plants located in Sterling, Great Bend, and Lyons, Kansas. Ms. Mitchell performs the yearly SWPPP inspections and updates the SWPPPs for each facility. She also assists the Sterling, Kansas facility with facilitating and reporting pretreatment monitoring requirements to the Kansas Department of Health and Environment on a quarterly basis.

ADDITIONAL EXPERIENCE

MS Excel, MS Word, MS Outlook, MS PowerPoint, and ArcGIS

EMPLOYMENT HISTORY

2010 - Present Environmental Scientist, Tetra Tech, Kansas City, Missouri

TETRA TECH

Heather K. Wood, PG, LEEP AP
Project Manager

EXPERIENCE SUMMARY

Ms. Wood has more than 20 years of consulting experience, including 17 years as an environmental consultant and more than 5 years as an information-systems consultant to state agencies. She is a licensed professional geologist in Missouri and Nebraska and serves as a Quality Control Coordinator (QCC) for her Tetra Tech operating unit. She is also the Quality Assurance manager for the Superfund Technical Assessment and Response Team (START) Region 7 and Nebraska Department of Environment and Energy (NDEE) contracts as well as multiple municipal brownfields and environmental services contracts. She has technical expertise related to due diligence, site assessment, groundwater quality evaluation, Resource Conservation and Recovery Act (RCRA) compliance, and guidance and training development.

RELEVANT EXPERIENCE

EPA Experience

Compliance Evaluation Inspections of Hazardous Waste Facilities, Iowa, EPA Region 7. Under multiple awards of the REPA contract, Tetra Tech has assisted EPA Region 7 hazardous waste enforcement efforts across the state of Iowa. Ms. Wood currently manages the Iowa hazardous waste inspection task order on the REPA contract, worth more than $1.5M over multiple contracts. She has overseen the work of as many as 10 inspectors to inspect as many as 100 facilities per year.

Generator, treatment, storage, and disposal facilities are inspected during unannounced site visits. For more than 13 years, Ms. Wood has conducted hazardous waste inspections on behalf EPA Region 7 at facilities that generate, treat, store, or dispose of hazardous waste, including both permitted TSDF and generator facilities across Iowa. Facilities were inspected to assess compliance with Federal and permit hazardous waste, used oil, and universal waste regulations and included metal finishers, including platers; paint, ag chem, and pharmaceutical formulators; heavy equipment and vehicle manufacturers; foundries; universities; hospitals; used oil, scrap metal, and solvent recyclers; and nuclear and coal-fired power plants. Ms. Wood reviews EPA files to prepare for site visit; interviews owners, operators, and facility representatives; and observes and documents facility operations, with a focus on waste management practices. Ms. Wood prepares reports of potential violations for EPA review. During select inspections, Ms. Wood collects samples for waste characterization analysis by EPA Region 7 laboratory.

Under multiple awards of the REPA contracts, Tetra Tech has assisted EPA Region 7 hazardous waste compliance assistance across the state of Iowa. High and junior high schools are inspected during announced site visits. Interviewed teachers, principals, and administrators. Observed and documented school operations, with a focus on laboratories and maintenance

EDUCATION

M.S., Geology, University of Kansas, 2001

B.A., History, Trinity University, 1991

AREAS OF EXPERTISE

Regulatory Compliance and Permitting

Project Management

RCRA and Hazardous Waste Management

Site Assessment/Due Diligence

REGISTRATIONS/ AFFILIATIONS

RG, Missouri (#2007006640)

PG, Nebraska (#G-0414)

Credentialed EPA inspector

LEED AP

KEY TRAINING/ CERTIFICATIONS

40-hour OSHA HAZWOPER with 8-hour Refreshers

CPR and Standard First Aid

HAZWOPER Supervisor

EPA Confidential Business Information Training

Project Management 2

NETI Hazardous Waste Inspector

USUS Sensitive Clearance

OFFICE

Kansas City, Missouri

YEARS OF EXPERIENCE

22

CONTACT

816-412-1768

facilities. Provided school administrators with compliance assistance materials. Prepared reports of potential violations for EPA review.

Hazardous Waste Checklist Revisions, EPA Region 7. Because of the implementation of the Hazardous Waste Generator Improvement Rule, EPA required new inspection checklists for Iowa, which has a federally administered hazardous waste program. Ms. Wood researched the new regulations, which became effective at the federal level in May 2017, and updated the inspection checklists to include the new requirements. She also streamlined and reorganized the existing checklists to more accurately reflect the actual inspection process. These checklists were approved, with no revisions, and are currently in use by all contract and EPA staff inspectors in EPA Region 7.

Clean Air Act 112(r) Risk Management Plan Inspections, U.S. EPA Region 7. Ms. Wood conducts Risk Management Plan (RMP) inspections on behalf of EPA Region 7. She conducts inspections at industrial and agricultural facilities to determine compliance with chemical process safety regulations issued pursuant to Clean Air Act, Section 112(r) and 40 CFR Park 68. Facilities include anhydrous ammonia refrigeration, plastics manufacturing, liquid fertilizer production, pesticide production, electric power generation, and ethanol product facilities.

Permit Writing, EPA Region 2. Under the REPA contract, Ms. Wood prepared a draft hazardous waste storage permit for a hazardous waste collection facility in Puerto Rico. The facility included two container storage areas and a recycling system for nonhazardous spent mineral spirits solvents. Ms. Wood reviewed hazardous waste regulations, the effective permit (last updated in 2000), and the application submitted by the facility. She also collected other effective permits for similar facilities to use as a template. The permit included both storage and corrective action sections.

Permit Writing Training, EPA Region 10. Under the REPA contract, Ms. Wood was one of the instructors on a 3-day online training for hazardous waste permit writing, attended by representatives of EPA Region 10 and regulators from Washington, Oregon, Alaska, and Idaho state environmental agencies. Ms. Wood developed training materials and led sessions on the permitting process; requirements applicable to all TSDFs; unit-specific standards; and permit review checklists. She also worked with small groups to break down and review actual permit applications from TSDFs.

Compliance Review for North Slope Borough (NSB), EPA Region 10. EPA has entered into a consent decree with NSB to seek to address violations of RCRA. In order to monitor and assess compliance to this consent decree, EPA must review and confirm required submittals from NSB and its consultants to ensure adequate completeness and complete fulfillment of injunctive relief requirements. Under the REPA contract, Ms. Wood is managing a task order to review documents provided by the NSB for compliance with relevant RCRA regulations and the consent decree, including comprehensive waste management plans, transport documentation, waste characterization documentation, and training materials. As directed by EPA, Ms. Wood may also be conducting in person site visits to verify compliance.

Operations and Maintenance Inspections, Comprehensive Groundwater Monitoring Evaluations, and 5-Year Reviews, Iowa, EPA Region 7. Since the State of Iowa does not conduct inspections under the RCRA Program, Region 7 enters into a contract for the completion of RCRA Operation and Maintenance Inspections (OMI), Comprehensive Groundwater Monitoring Evaluations (CME), and 5-Year Reviews (FYR) in the State of Iowa. OMIs are conducted to determine the adequacy of the groundwater sampling, analysis, and well maintenance procedures employed at RCRA facilities after a land disposal facility has closed. CME inspections are conducted to ensure that groundwater monitoring systems are designed and function properly at RCRA land disposal facilities. CMEs include an assessment of site hydrogeological conditions and may include sampling and analysis of the facility's groundwater monitoring system. FYRs include a review of current permit and permit modifications to determine if any new permit requirements should be added. Managed multiple task orders under multiple REPA contracts, completing or supervision the completion of evaluations at 15 facilities. Completed file review with the EPA project manager—reviewing and evaluating sampling and analysis plans, quality assurance project plans, the facility's operating record, and groundwater monitoring reports. After the document review,

conducted a field evaluation of a facility's groundwater sampling event, documenting compliance with approved sampling procedures and the condition of the facility's monitoring wells and equipment. Prepared reports including an evaluation of groundwater gradients, recommendations and requirements for changes to the facility's groundwater monitoring plans and reports, and documentation of the facility's current groundwater conditions. CME reports also include aquifer cross sections and an evaluation of the adequacy of the facility's groundwater monitoring program.

Field Sampling and XRF Analysis, Colorado Smelter, EPA Region 8. As a subcontractor to a firm supporting EPA Region 8, Tetra Tech has provided field team members for a large remedial investigation at the former Colorado Smelter site in Pueblo, Colorado, source for lead and arsenic contamination in soil in residential neighborhoods. Field Team Leader for soil and indoor dust sampling efforts. Participates in all phases of investigation from sample collection, preparation of samples for analysis, and analysis of samples using a Niton X-Ray Fluorescence (XRF) instrument.

Remedial Site Evaluations, Navajo Nation Abandoned Uranium Mines, EPA Region 9. Under the Response, Assessment and Evaluation Services (RAES) contract, Tetra Tech is supporting a wide range of activities in the Navajo Nation to address contamination derived from abandoned uranium mine (AUM) and uranium ore processing sites. Ms. Wood participated in the development of the work plan for a remedial site evaluation (RSE) of 39 AUMs and 33 other non-AUM targets in Apache County, Arizona. Wrote a data gap analysis compiling historical mining, reclamation, and investigation documents. Wrote and reviewed site-specific field sampling plans for each of the AUM and non-AUM Targets.

RCRA Environmental Indicators Evaluation, EPA Region 7. Environmental Indicators (EI) evaluations measure a RCRA corrective action facility's near-term progress toward annual cleanup targets for getting current human exposures controlled (form CA725) and migration of contaminated groundwater under control to minimize risk (form CA750). Ms. Wood managed the EI task order on the previous REPA contract. Completed CA725s and CA750s for facilities in Kansas, Missouri, Nebraska, and Iowa. Oversaw the completion of evaluations of 86 EIs at 45 facilities across the region, including recommendations for steps to meet 19 EIs. Reviewed documentation to establish levels and kinds of contamination, analyzed intensity and types of human exposures, and evaluated available groundwater gradient information. To meet an EPA internal goal for EI evaluations, mobilized a dozen staff members to complete 27 reports for 17 facilities in a single 3-month span.

Cost Estimate Reviews, EPA Region 7. Under the REPA contract, Tetra Tech has assisted EPA Region 7 with hazardous waste permitting for closure, post-closure, and corrective action. Ms. Wood managed Iowa cost estimate reviews for the previous REPA contract. As part of this assistance, Tetra Tech reviews the cost estimate for the financial assurance sections of closure, post-closure, and corrective action permit applications. Reviewed facilities' cost estimates and documented their assumptions. Used CostPro and RACER to create an independent cost estimate for each facility based on the facility's assumptions and documented any facility oversights. Compared the independent cost estimate to the facility estimate and reported any shortfalls.

Targeted Brownfields Assessments (TBA), EPA Region 7. Ms. Wood is a qualified environmental professional providing oversight and technical review of Phase I and II TBAs for EPA Region 7. Sites assessed under her review have included industrial, commercial, and multi-site subject properties.

Advanced Drainage Concepts/Green Solutions Project Support, Kansas City, Missouri, EPA Region 7. EPA's Office of Research and Development's (ORD) National Risk Management Research Laboratory is currently implementing a project to develop, implement and evaluate the use of advanced drainage concepts, particularly green infrastructure (GI) for combined sewer overflow control. As a component of the ORD study, the project team used the previous REPA contract vehicle to request the installation of various kinds of green infrastructure on commercial and residential properties in the same study area. Managed the implementation of advance drainage concepts, including installation of rain gardens and rain barrels and disconnection of downspouts. Conducted public outreach to community and volunteers.

RCRA Facility Investigation (RFI) Oversight, Des Moines, Iowa, EPA Region 7. The John Deere Des Moines Works manufacturing facility near Des Moines, Iowa, is the subject of ongoing RCRA corrective action. Developed work plans and cost estimates. Evaluated the facility's RFI work plan and provided comments for improving the document to EPA. Managed project and prepared monthly status reports.

Corrective Measures Oversight, Kansas City, Kansas, EPA Region 7. The Harcros, Inc., facility in Kansas City, Kansas, is the subject of ongoing RCRA corrective action. Evaluated the facility's RFI results and CMS plan. Provided comments for improving the document to EPA. Managed project and prepared monthly status reports. Ms. Wood also supported the preparation of the administrative record for the statement of basis as part of ongoing corrective measures at Harcros Chemicals, Inc., in Kansas City, Kansas. Assembled documents related to the initial Administrative Order on Consent, evaluated their relevancy to the ongoing proceedings and any potential enforcement sensitivity, and summarized their contents.

Revision of CostPro Cost Estimating Software, Technology Innovation Office, EPA Headquarters. Under its contract with the Technology Innovation Office, Tetra Tech was asked to prepare update the CostPro cost estimating software, originally developed by Tetra Tech in the 1990s. Created spreadsheets documenting the previous versions calculations and assumptions. Designed data input screens. Participated in end-user research.

RCRA Programmatic Quality Assurance Project Plan, EPA Region 7. The programmatic Quality Assurance Project Plan (QAPP) is a document that was prepared at the beginning of the current and previous REPA contracts. It is used as the basis for QAPPs prepared for REPA work assignments, both for full project-specific QAPPs or as a reference document for short form project-specific QAPPs or sampling and analysis plans. Reviewed QAPPs from previous REPA contracts, current START contracts, and other sources and EPA guidance documents. Consolidated QAPPs and wrote additional material addressing new, contract-specific requirements.

Nitrate Initiative Report, EPA Region 7. The National Nitrate Compliance Initiative was an effort by the EPA to increase voluntary compliance in reporting among manufacturers who discharged incidentally-manufactured nitrates to surface water and land receptors. Incidentally-manufactured nitrates are those created during acid-neutralization procedures, especially in metal finishing and dairy industries. To showcase the success of this effort, a report was created to show the substantial increase in reported nitrate amount. Implemented required revisions, coordinated changes with all EPA regions, and updated data tables.

RCRA Closure Sampling, Kansas City, Kansas, EPA Region 7. The EPA Region 7 Laboratory formerly operated with a RCRA treatment, storage, and disposal permit. When the laboratory was scheduled to be moved to a new building, EPA was required to determine the nature and extent of contamination of soils and structural surfaces by hazardous wastes generated by the on-site laboratory and by waste samples and materials collected and stored onsite as a result of a variety of Superfund activities. Collected soil and dust samples for a range of contaminant types. Recorded and labeled 700 samples over 3 days. Prepared reports documenting sampling.

Hazard Ranking, Kansas, EPA Region 7. A former smelting facility in Kansas was the subject of an ongoing hazard ranking assessment for inclusion on the National Priorities List. Collected and assessed a range of related documents, including previous EPA and Kansas Department of Health and Environment assessments, private evaluations sponsored by the facility, and discovery documents generated by potential responsible parties. Wrote descriptions of the nature and extent of contamination and quantified the number of targets and the intensity of their exposure. Calculated a preliminary hazard ranking score.

Hazard Ranking, Nebraska, EPA Region 7. A grain elevator in Nebraska was the subject of an ongoing hazard ranking assessment for inclusion on the National Priorities List. Collected and assessed a range of related documents, including previous EPA and Nebraska Department of Environmental Quality assessments, private evaluations sponsored by the facility, and discovery documents generated by potential responsible parties. Wrote descriptions of the nature and extent of contamination and quantified the number of targets and the intensity of their exposure. Calculated a preliminary hazard ranking score.

Community Involvement Plan, Iowa, EPA Region 7. Hills, Iowa, is the site of perchlorate contamination in groundwater. Traveled to Hills with EPA representatives to interview community members and community leaders regarding EPA's involvement in Hills. Prepared a summary of these interviews and developed a community involvement plan based on the interviews.

Groundwater Investigation, Iowa, EPA Region 7 Hills, Iowa, is the site of perchlorate contamination in groundwater. Collected groundwater samples from private wells, Geoprobe borings, and temporary wells for perchlorate, volatile organic, and trace metal analysis. Oversaw a pump test to determine hydraulic conductivity of two aquifers. Managed project sampling teams. Acted as health and safety officer for the 10 person sampling team.

Spill Prevention Control and Countermeasures Inspections, western Nebraska, EPA Region 7. The Spill Prevention Control and Countermeasures (SPCC) act regulates the activities of petroleum storage and production facilities, with the goal of preventing contamination of rivers and streams. Thirty-two facilities in western Nebraska were inspected by three teams over a week. Photographed and documented violations of SPCC regulations. Interviewed facility owners and operators. Reviewed SPCC plans. Prepared reports and photographic logs documenting inspections.

Expanded Site Investigation, North Platte, Nebraska, EPA Region 7. This investigation sought to identify the source of dissolved PCE and TCE found in domestic supply wells in the city of North Platte, Nebraska. Several current and former dry cleaners and railroad facilities were identified as the potential sources for the dissolved solvents. Selected sampling locations within potential source zones, collected soil and groundwater samples with a Geoprobe crew, assisted Geoprobe operators, and documented field activities.

Oversight of Field Activities at Superfund Sites, Missouri, EPA Region 7. Herculaneum, Missouri, is the location of an ongoing removal action related to contamination attributed to the Doe Run Lead Smelting facility. As part of the removal, Doe Run is removing contaminated exterior soil and contaminated interior dust from residential properties in the town. Ava, Missouri, is the location of the 12th Avenue Solvent site. Soils at this site have been contaminated with xylene and ethylbenzene. Oversaw and maintained a log of all excavation and cleanup activities. Collected confirmation samples of soil and house dust to verify clean-up levels. Collected samples of road dust to evaluate potential contamination from ore shipments. Obtained access agreements from residents.

Preliminary Assessments, Kansas and Nebraska, EPA Region 7. Preliminary assessments are the first step of CERCLA review. Reviewed the environmental history of a decommissioned Atlas missile silo in central Kansas and of a meat packing facility in northeastern Nebraska. Reviewed files available from the EPA regional office. Searched databases maintained by EPA, state geological surveys, the U.S. Census, and other state and federal government agencies. Interviewed officials from state and federal agencies. Assembled information describing potential contaminated media at the facility and possible contamination targets. Used EPA software to calculate a preliminary hazard ranking score.

Archive Site File Review, Kansas, Missouri, and Nebraska, EPA Region 7. Archive site file reviews are performed for sites that have come under the supervision of CERCLA, but for which no further action is expected. Reviewed EPA files for sites in Kansas, Missouri, and Nebraska. Prepared forms justifying the removal of the site from active CERCLA oversight.

Field Analytic Technologies Encyclopedia, Technology Innovation Office, EPA Headquarters. The Field Analytic Technologies Encyclopedia was developed to intended to provide information about technologies that can be used in the field to characterize contaminated soil and ground water. It is part of the EPA's CLU-IN effort, under the direction of its Technology Innovation Office. Researched and wrote encyclopedia articles about direct push sampling of groundwater, soil, and soil gas and direct push geotechnical sensors, including those developed for rotary hammer and cone penetrometer platforms. Prepared articles for web-publication.

RCRA Corrective Action Training, Technology Innovation Office, EPA Headquarters. Under its contract with the Technology Innovation Office, Tetra Tech was asked to prepare internal training modules for topics related to RCRA Corrective Action, in particular the use of institutional controls. Researched guidance and reviewed training materials. Developed PowerPoint presentations and presenter notes for training sessions.

Private Client Experience

Compliance Support, Remediation Trust, Nevada. Ms. Wood serves as the hazardous waste coordinator for a large (~$800M), state-trustee bankruptcy trust remediation of a former chemical manufacturing site in EPA Region 9 that includes groundwater treatment, source removal, pilot testing, and demolition of dangerous buildings. Hazardous and nonhazardous wastes generated at the site include contaminated soil, groundwater, and construction and demolition debris; explosives residue; investigation-derived waste (IDW), including purge water, development water, and drill cuttings; remediation-derived waste, including decontaminated solid waste and filter cake; and lab packs for off-specification and lab pack wastes; and universal waste (lamps), used oil, and PCB-containing ballasts. Some wastes have had ignitable, reactive, and toxic characteristics. Ms. Wood prepared a comprehensive hazardous waste management plan for the site that outlined waste management, waste minimization, and waste characterization procedures for all these waste streams. She conducted annual/refresher hazardous waste training for a team of as many as 13 people. She reviews and develops waste characterization memoranda, waste profiles, and land disposal restriction forms for all hazardous wastes and for any nonhazardous wastes generated within the contamination footprint. She reviews draft and final hazardous waste manifests for completeness and accuracy. She conducts site audits to review compliance with regulatory and project management requirements and has assisted the client during two hazardous waste inspections conducted by the state. No findings resulted from either inspection for activities during Ms. Wood's tenure on the project.

Phase I Environmental Site Assessment (ESA) Reports, Telecommunications Client, Multiple States. As part of a single large acquisition, Tetra Tech's client required the completion of 31 Phase I ESAs in a single month. Ms. Wood oversaw the preparation of the reports by a team of more than 25 authors and field personnel over 10 states. She prepared a template for use by all authors. She also reviewed each report for technical adequacy, compliance with the ASTM International standard, and specific client requirements. She also ensured that each report had a consistent voice, regardless of the author.

Permitting and Compliance Assistance, Railroad Signaling Company, Missouri and Florida. Ms. Wood assisted with the preparation of a hazardous waste corrective action permit application for a railroad signaling company's facility in Missouri. She reviewed the monitoring plan and financial assurance documentation. She also provides technical review for the facility's semiannual groundwater sampling reports. The company also maintains ISO 14001 compliance. Ms. Wood conducted a multimedia audit of the company's Florida facility in support of the audit.

Compliance Support, Natural Gas Production Company, Colorado. Ms. Wood worked as part of a team that reviewed waste management plans for wastes generated during natural gas production in the DJ Basin. As part of that planning, Ms. Wood reviewed state and federal requirements for waste characterization, contingency planning, training, on-site management, transportation, and disposal of wastes. She provided guidance on closure requirements for accumulation tanks, characterization of exempt E&P and nonexempt waste, and other hazardous waste compliance issues. Ms. Wood also worked with the team to develop on-site waste management procedures for less-than-90-day hazardous waste accumulation areas. Following preparation of the plan, she also conducted waste management site audits at eight production facilities.

Due Diligence, Vacuum Truck Company, Nationwide. Ms. Wood manages a contract with a vac truck company in the process of a nationwide expansion. In addition to conducting Phase I ESAs, she also supervised sampling of sump water and sediment from prospective purchase or rental properties. Ms. Wood also acted as the qualified environmental professional providing technical review.

Due Diligence, Solar Energy Company, Upper Midwest. Ms. Wood was the qualified environmental professional providing technical review for the due diligence related to the purchase or expansion of dozens of potential solar energy sites in the upper Midwest.

Due Diligence, Quarrying Company, Colorado. Ms. Wood was the qualified environmental professional providing technical review for the due diligence related to the sale of more than 40 quarrying and ready-mix concrete sites in Colorado.

Due Diligence, Facilities Management Company, Nationwide. Ms. Wood was the qualified environmental professional providing technical review for the due diligence related to a real estate transaction of more than 25 bank branches.

Due Diligence, Grain Elevator Company, Nationwide. Ms. Wood was the qualified environmental professional providing technical review for the due diligence related to the sale of 16 grain elevator sites in Texas, Illinois, Tennessee, and Mississippi.

Phase I ESA, Explosives Manufacturer, Kansas. The client requested these services in response to a Kansas Department of Health and Environment (KDHE) finding that contamination from previous owners persists on the property. Conducted an ASTM-standard Phase I ESA at the Energetics unit, focusing on areas that may have resulted in soil or groundwater contamination with perchlorate, fuel oil, or other hazardous constituents. Conducted the site walk and interviews with facility representatives. Documented observations with photos and field notes.

Phase I ESA and Visual Site Inspections, Cellular Telephone Company, Nationwide. These sites were potential locations for Verizon cellular telephone antennae. The antennae would be located on a variety of pre-existing structures or constructed on undeveloped land. Phase I ESAs were conducted at locations where new antennas or equipment sheds were to be built. Visual Site Inspections were conducted in locations where equipment sheds were to be expanded. Researched local geology, hydrogeology, and hydrology, interviewed site users and adjacent property managers, and investigated any possible recognized environmental conditions.

Corrective Action and Permit Support, Explosives Manufacturer, Kansas. Ms. Wood has supported the ongoing corrective action and permitting at an ammunition plant in Kansas, in particular the preparation of a permit application for the operation of a hazardous waste container storage facility and an open detonation grounds. She prepared the closure and post-closure plan and the cost estimate for financial assurance. Ms. Wood also prepared the groundwater monitoring plan that supported the closure plan. In addition to permit application, Ms. Wood also provided general support for ongoing corrective action. She researched regulations related to management, disposal, and treatment of construction debris potentially contaminated with polychlorinated biphenyls (PCB) and prepared correspondence asking for exemptions and permits for submission to Kansas Department of Health and the Environment (KDHE).

Permit Support, Hazardous Waste Management Company, Nationwide. Ms. Wood has prepared, or assisted the preparation of, hazardous waste permits for a hazardous waste collection company for its facilities in Maryland, New Hampshire, Connecticut, and Indiana. She drafted closure plans and closure cost estimates for each facility. Ms. Wood also prepared exception requests for some closure provisions that did not apply to the client facilities.

Hazardous Waste Compliance Assistance and Training, Automobile Auction Corporation, Nationwide. Ms. Wood provides environmental compliance support for an automobile auction corporation with facilities nationwide. Services have included preparation and delivery of annual and initial hazardous waste training; preparation of hazardous waste management plans (HWMP) and contingency plans; preparation and submission of annual reports, including Biennial Report equivalents and waste minimization reports; procurement of disposal contractors; oversight of waste management and collection; oversight of waste characterization sampling, and response to inspection findings.

Permit Support, Airline, Georgia and Mountain West. The client operates a large maintenance facility at the Hartsfield-Jackson International Airport and is in the process of closing its hazardous waste storage facility. Prepared a closure sampling plan. Documented already completed closure activities. For the same airline, conducted hazardous waste compliance audits at maintenance facilities in the Mountain West, including assessments of compliance and recommendations for addressing deficiencies.

Hazardous Waste Compliance Assistance, Oil and Gas Production Company, Colorado. Ms. Wood worked as part of a team that reviewed waste management plans for wastes generated during natural gas production in the DJ Basin. As part of that planning, Ms. Wood reviewed state and federal requirements for waste characterization, contingency planning, training, on-site management, transportation, and disposal of wastes. She provided guidance on closure requirements for accumulation tanks, characterization of exempt E&P and nonexempt waste, and other hazardous waste compliance issues. Ms. Wood also worked with the team to develop on-site waste management procedures for less-than-90-day hazardous waste accumulation areas.

Hazardous Waste Compliance Assistance, Mining Corporation, New Mexico. Ms. Wood worked as part of a team that prepared the waste management plan for wastes generated during the closure of a molybdenum mine in New Mexico. Activities at this Superfund site included demolition of existing buildings and operational facilities and construction of a water treatment and associated utility corridor. As part of that planning, Ms. Wood reviewed state and federal requirements for waste characterization, contingency planning, training, on-site management, transportation, and disposal of wastes. Her plan addressed waste characterization, management, and disposal for hazardous, universal, TSCA, and special waste (including contaminated soil and ACM) generated during demolition of buildings. Ms. Wood outlined waste characterization procedures tailored to waste types, including characterization based on analysis, policy, and process/product knowledge. Ms. Wood also worked with the team to develop on-site waste management procedures for less-than-90-day hazardous waste accumulation areas.

Post-Closure and Corrective Action Assistance, Metal Casting Company, Missouri. The client produces bushings and bearings of sintered metal. Under the conditions of its Missouri Hazardous Waste Management Facility Permit, the facility is required to prepare an annual groundwater corrective action report based on semiannual groundwater monitoring. Ms. Wood has assisted the facility in preparing an application for the renewal of its hazardous waste permit, including preparation of a post-closure plan and cost estimate. She also supports the facility in its ongoing groundwater monitoring, including preparation of the semiannual and annual groundwater reports.

Permit Application and Facility Assessment Support, Petroleum Refinery, Texas. The refinery is primarily involved with manufacture of specialty chemicals including organosulfur compounds, high purity hydrocarbons, specialty fuels, and polyphenylene sulfide, an engineering plastic. Assisted preparation of a permit application for RCRA post closure care at the facility in accordance with the RCRA requirements at 40 CFR Parts 264 and 270. Prepared RCRA Facility Assessments (RFA) for newly identified releases.

SPCC and Stormwater Management (SWM) Plans, Quarrying Company, Colorado. As a result of a property acquisition of quarrying and asphalt properties in Colorado, Tetra Tech was tasked to update facilities' SPCC and SWM plans. Developed templates for planning documents. Reviewed permits, historical plans, and site reconnaissance documentation. Wrote plans for facilities.

Spill Response and Cleanup, Trucking Insurance Company, California. Ms. Wood provided spill response and cleanup support for a 4,000-gallon gasoline spill resulting from a tanker truck accident along a busy state highway near Santa Barbara. The release impacted the roadway and adjacent shoulder areas. She prepared a site remediation investigation workplan that was submitted to and approved by the county public health department; the encroachment permit that was submitted to and approved by CalTrans; and the health and safety plans for the investigation. She also profiled the mixed gasoline-asphalt waste generated during the initial response and ensured its appropriate profiling and disposal.

Spill Response and Cleanup, Trucking Insurance Company, Colorado. Ms. Wood provided spill response and cleanup support for a 2,400-gallon diesel spill resulting from a tanker truck accident. The release occurred in a remote area and impacted the roadway and adjacent shoulder areas. Prepared remediation summary report and stream monitoring plan and submitted to Colorado Department of Health and Public Environment (CDPHE). Currently awaiting agency comments on deliverables and to implement the proposed stream monitoring activities.

Strategic Solid Waste Plan, Confidential Client. A confidential private client requested a white paper concerning potential expansion or creation of a variety of different solid waste disposal facilities at its facility. Tetra Tech's analysis included the regulatory framework for disposal facilities, a market analysis of current disposal conditions, and identification of key stakeholders. Reviewed and summarized local, state, and federal regulations for the disposal and management of municipal solid waste, construction and demolition waste, and hazardous waste. Prepared disposal recommendations and identified benefits and pitfalls of all waste disposal options.

Compliance Assistance, Redevelopment of Ammunition Plan, Kansas. The client began remediation at the former ammunition plant in Kansas. Ms. Wood also served as the contract manager for the Tetra Tech EMI team at and oversaw finances for the $1.5M contract. Environmental compliance issues related to pesticide application, management of asbestos containing material, permit and consent decree provisions, overlapping jurisdictions, and financial assurance have arisen during the corrective action at this complex site. Ms. Wood served as part of a steering committee preparing white papers for a team consisting of the developer, the developer's internal counsel, and its subcontractors to clarify the regulatory framework and make recommendations for future action.

For this facility, the client also requested a Class 2 hazardous waste permit modification to add staging piles for management of remediation wastes generated during corrective action activities. Participated in scoping meetings with the client's contractors and subcontractors. Drafted permit modification application and revised based on preliminary meetings with federal and state regulators. Participated in and facilitated public meetings.

Compliance Assistance, Parcel Delivery Company, Nationwide. As part of its ongoing environmental compliance efforts, the client requested that Tetra Tech provide a break-down of waste management regulations for the State of California. Researched California hazardous, solid, and special waste regulations. Prepared waste management guidelines.

Other Government Experience

Revision of Hazardous Waste Management Plan and Waste Fact Sheets, KSARNG (2019-2020). As part of ongoing support for the Kansas Office of Adjutant General, Tetra Tech revised the KSARNG HWMP and WFSs, last revised in 2015. As part of this effort, Ms. Wood interviewed headquarters staff and environmental team members from generator facilities. The HWMP was updated to reflect changes in management procedures and to prepare field personnel for the generator improvement rule changes, which have not yet been adopted in Kansas. Ms. Wood also updated forms used for waste inventories, waste turn-in, container area inspections, training, and emergency planning. Each WFS is a one-page summary for a regularly generated regulated waste, and includes container selection, management, and labeling; waste determination procedures; turn-in procedures; and general handing requirements.

Hazardous Materials Inventory and Waste Determination, KSARNG (2020). Ms. Wood managed the team that conducted on-site inventories of hazardous materials stored at 14 KSARNG facilities across the state, including at armories, field maintenance shops, construction and facilities management office, unit training and equipment sites, army aviation support facilities, and warehouses. The inventories include on-site evaluations of hazards; assignment of potential hazardous waste codes and hazard characteristic codes; and capture of other relevant material information, such as brand name and National Stock Number. During the site inventories, Tetra Tech also conducts a brief RCRA compliance review, evaluating container management and labeling and discussing turn-in and waste determination procedures.

Remedial Investigations, Kansas, U.S. Army Corps of Engineers (USACE), Kansas City District, 2012 to 2017. The USACE is conducting remedial investigations (RI) at two former Atlas missile silo sites in eastern Kansas. Ms. Wood managed three task orders under two joint venture HTRW contracts. She prepared quality plans, including contractor quality control plans (CQCP) and unified federal policy quality assurance project plans (UFP-QAPP); participated and led scoping meetings, including technical project planning (TPP) meetings attended by contractors, USACE personnel, and state regulators; procured drilling and laboratory subcontractors that met all USACE safety, quality, and accounting requirements; participated in site reconnaissance visits; supervised installation and sampling of monitoring wells; oversaw soil, sediment, surface water, and sump sampling; and prepared and revised RI reports that included baseline risk assessment. Based on the results of one of the RIs, USACE requested preparation of a feasibility study (FS) at one of the sites. The total value of the three task orders is more than $1M.

Procurement Assistance, U.S. Postal Service, Colorado. Ms. Wood provided procurement assistance for the USPS Western Region. She was embedded in the USPS offices and received USPS Sensitive clearance. While at the USPS, she reviewed contractor invoices, prepared statements of work, and issued purchase orders.

Site Investigations, Nebraska, Nebraska Department of Environmental Quality (NDEQ). NDEQ has tasked Tetra Tech with investigation of a number of groundwater contamination sites in the state. Prepared work plans, cost estimates, and sampling plans for the site investigation. Supervised mobile laboratories and Geoprobe crews. Collected soil and groundwater samples from Geoprobe sample points and groundwater samples from drinking water wells. Collected access agreements from property owners. Interpreted analytical results and other documentation to develop recommendations for future action. Prepared preliminary hazard ranking system score for the site. Performed technical review of reports prepared by other investigators.

Operations and Maintenance Inspections, Nebraska, NDEQ. The Operations and Maintenance Inspection is a part of ongoing RCRA corrective action at a facility. These inspections were completed at multiple facilities in Nebraska for NDEQ. Oversaw sampling events and collected confirmation samples. Evaluated groundwater sampling and analysis plan, field procedures, documentation, and quality control measures. Compared procedures to accepted professional guidelines. Made recommendations to improve quality of samples and clarity of documentation.

Comprehensive Monitoring Evaluation, Nebraska, NDEQ. The Comprehensive Monitoring Evaluation (CME) is a part of ongoing RCRA corrective action at a facility. CMEs were completed at multiple facilities in Nebraska for NDEQ. Oversaw sampling events. Evaluated groundwater sampling and analysis plan, field procedures, documentation, and quality control measures. Reviewed previous reports and descriptions of groundwater contamination. Compared procedures to accepted professional guidelines. Evaluated the adequacy of the facility's characterization of groundwater contamination and its ability to contain contaminated groundwater on its property.

TBAs, NDEQ. Ms. Wood is a qualified environmental professional providing oversight and technical review of Phase I and II TBAs for NDEQ. Sites assessed under her review have included industrial, commercial, and multi-site subject properties.

Waste Tire Market Development Plan, Colorado Department of Public Health and Environment (CDPHE) - Ms. Wood is assisting CDPHE with implementation of its Waste Tire Market Development Plan. The goal of the project is implement the Waste Tire Market Development Plan that was completed in May 2013. The project includes coordinating a statewide conference, technical trainings, technical assistance and identification, and cleanup of waste tire piles.

Voluntary Cleanup Guidance, Nebraska, NDEQ. NDEQ is developing guidance materials for its voluntary cleanup program. The guidance will include information to help facility owners and operators and their consultants conduct investigations and cleanup their properties. Reviewed federal and state guidance documents. Assembled

investigation and cleanup checklists from variety of sources. Prepared an annotated bibliography of relevant sources. Wrote guidance material for investigation and remedial action.

Implementation of Strategic Long-term Solid Waste Management Plan, City of Kansas City Missouri. Ms. Wood was part of the team assisting the City with the procurement and construction of the EcoCenter materials recovery facility. The team is executing procurement—from drafting the request for proposals through evaluation of submittals—for the financing, design, construction, and operation of the Kansas City Eco Center, a solid waste recovery and processing facility, transfer station, office space, and educational center prescribed to address rapidly depleting landfill space within the region.

Smart Growth Training Materials, City of Kansas City Missouri. "Smart growth" is sustainable development that focuses on how and where new development should be accommodated in order to build strong neighborhoods, promote economic development, provide families a clean and healthy environment, and offer transportation choices. Tetra Tech was chosen to support the City of Kansas City in implementing a grant received by the City from EPA. Researched development case studies, target audiences, and growth principles. Interviewed developers and property owners. Participated in and facilitated focus group and roundtable meetings. Developed high quality outreach materials using Microsoft Publisher.

Groundwater Sampling, Alaska, National Oceanic and Atmospheric Administration (NOAA). NOAA has operated several facilities in the Pribilof Islands, including some that had leaking underground storage tanks. Collected groundwater samples for volatile organic compounds, semivolatile organic compounds, and hydrocarbons from a range of depths using a variety of pumps. Documented well conditions. Measured water levels.

Archeological Evaluation, Kansas, General Services Administration (GSA). GSA was disposing of the real property at the Sunflower Army Ammunition Plant in DeSoto, Kansas. As part of the disposal process, GSA must show that no cultural resources will be damaged by the property transaction. Procured subcontractors, including archeologists, heavy equipment operators, and NEPA specialists. Prepared and distributed project reports and notices for public interest groups. Oversaw soil survey to document areas of disturbance. Managed project budgets and schedules.

Bioterrorism Preparedness Assessment, Iowa, Iowa Department of Public Health (IDPH). IDPH, with a grant from the Centers for Disease Control, contracted Tetra Tech to conduct a comprehensive assessment of the state's preparedness for a bioterrorism event or infectious disease outbreak. This assessment was followed by a reassessment 10 months later. Developed survey questions. Conducted pilot tests for hospitals, local public health agencies, and emergency medical services. Visited about 30 sites over a two week period. Managed survey teams. Answered user questions about the online survey content and procedure. Wrote reports, prepared diagrams, and drafted tables.

Phase II Environmental Site Assessment (ESA), 7117-7125 Prospect, City of Kansas City, Missouri. The location is a former dry cleaning business that is the site of future commercial real estate development. Performed Phase II ESA for the City of Kansas City, Missouri. Reviewed data quality, created isoconcentration maps for soil concentrations of PCE and TCE, and wrote the ESA report for the city. As part of ongoing development plans, investigated disposal options, including estimating contaminated volume, researching landfill requirements, and contacting waste disposal facilities.

SCIENTIFIC/TECHNICAL PUBLICATIONS

Wood, H.K. and G.L. Macpherson. 2005. "Sources of Sr and implications for weathering of limestone under tallgrass prairie, northeastern Kansas." Applied Geochemistry. 20. pp. 2325-2342.

ADDITIONAL TRAINING/CERTIFICATIONS

RCRA Corrective Action (2002)

Planning for Quality Project Management Training (2002)

Technical Writing (2003)

ADDITIONAL EXPERIENCE

CostPro

Microsoft Publisher

Word Processing Superuser

EMPLOYMENT HISTORY

2001 - Present	Environmental Consultant, Tetra Tech, Inc., Kansas City, MO
1998 - 2001	Teaching Assistant, University of Kansas, Lawrence, KS
1991 - 1996	System Design Consultant, Andersen Consulting, Austin, TX